Date: 3-9-84

Time: 9:30 (A.M.) P.M.

Photograph By:
Robert Wangrow

Location:
Winnebago Co.
Loves Park / King Car Wash

Comments: Photograph taken
toward the West

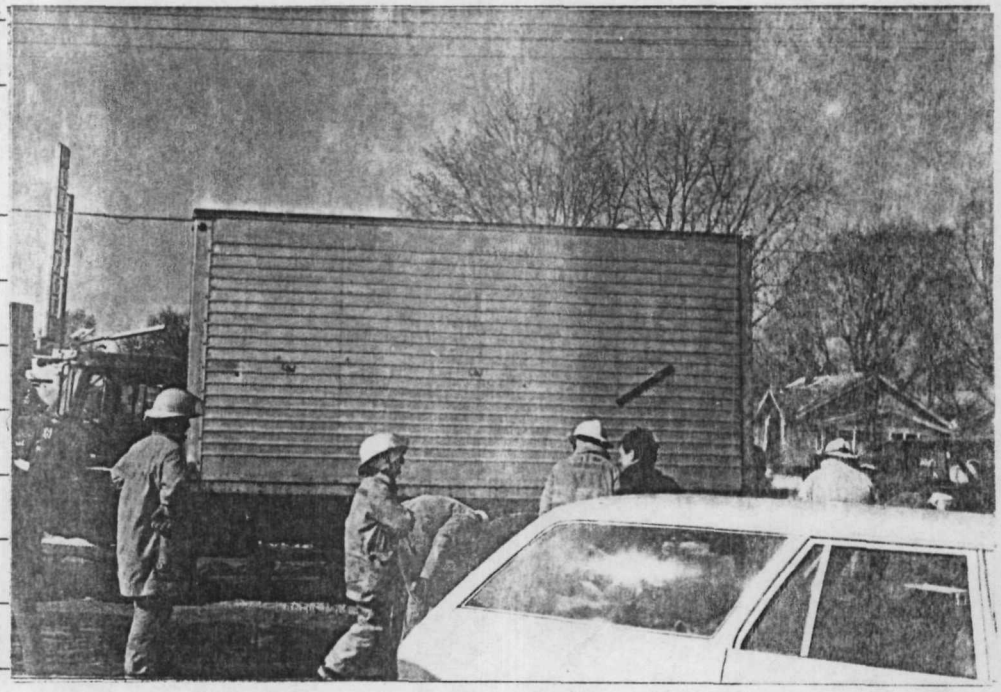

Date: 3-9-84

Time: 9:35 (A.M.) P.M.

Photograph By:
Robert Wangrow

Location:
Winnebago Co.
Loves Park / King Car Wash

Comments: Photograph taken
toward the WEST

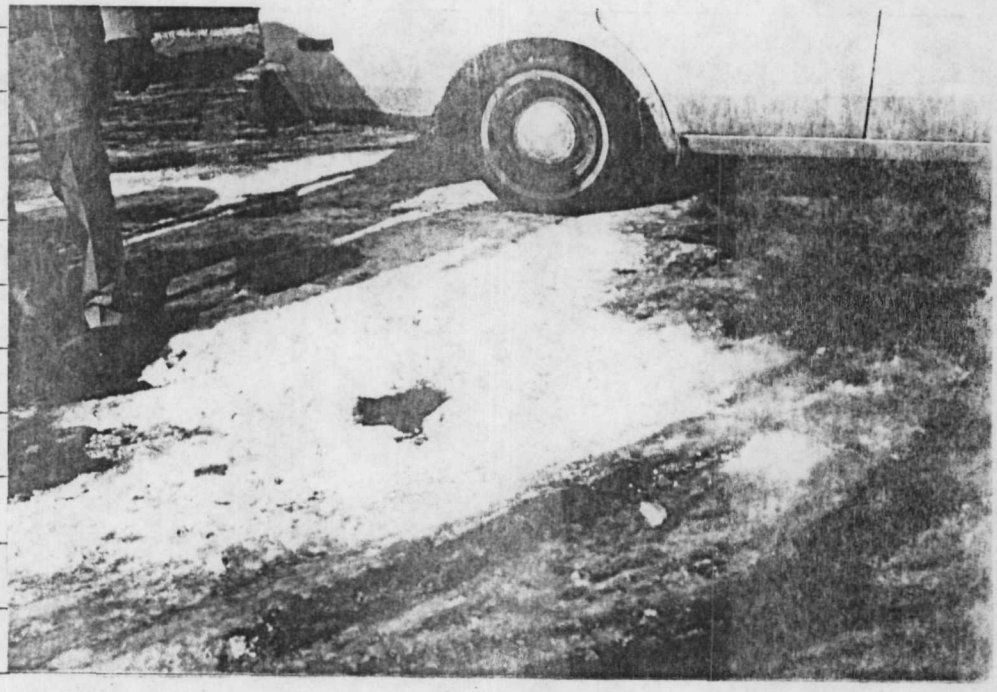

US EPA RECORDS CENTER REGION 5
454197

L/NPC 24 6/78

Date: 3-9-84

Time: 10:30 A.M. P.M.

Photograph By: Robert Wangrow

Location:

Winnebago Co.

Loves Park / Kitty Carwash

Comments: Photograph taken

toward the north

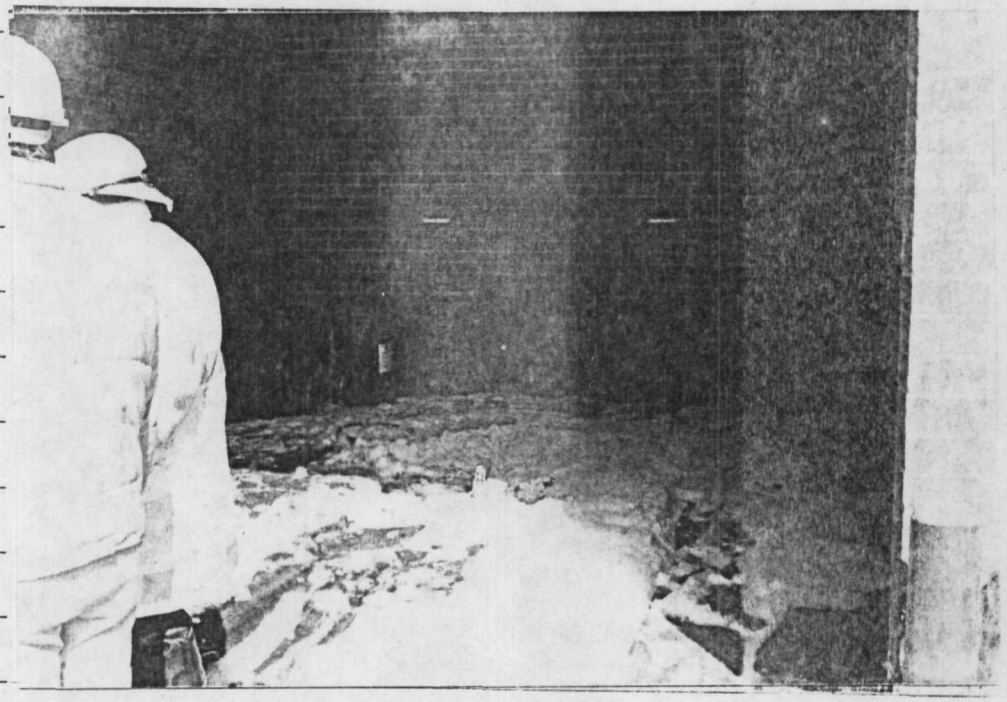

Date:

Time: A.M. P.M.

Photograph By:

Location:

Co.

/

Comments: Photograph taken

toward the

L/NPC 24 6/78

Date: 3-9-84

Time: 10:00 (A.M.) P.M.

Photograph By:
Robert Wangsness

Location:
Winnebago Co.
Loves Park / King Car Wash

Comments: Photograph taken toward the South

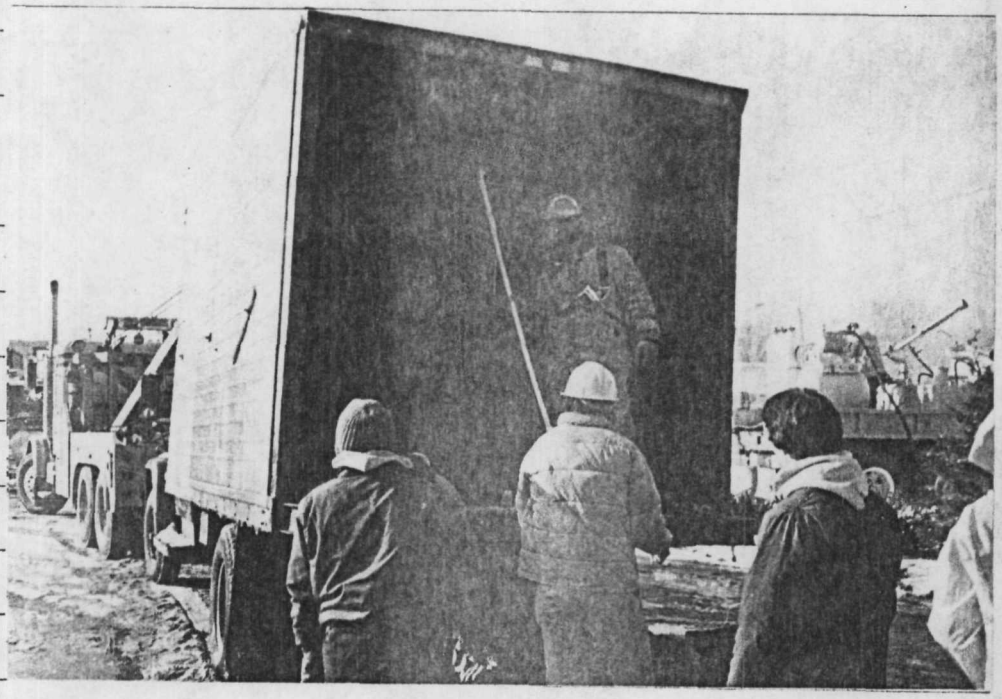

Date: 3-9-84

Time: 10:05 (A.M.) P.M.

Photograph By:
Robert Wangsness

Location:
Winnebago Co.
Loves Park / King Car Wash

Comments: Photograph taken toward the South

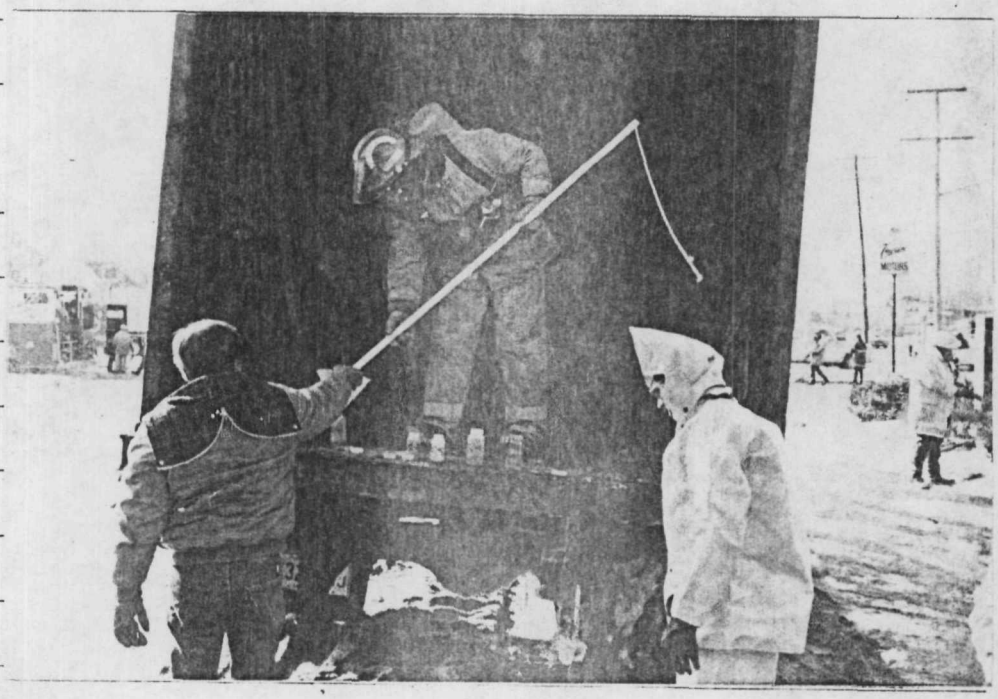

L/NPC 24 6/78