1-2-17

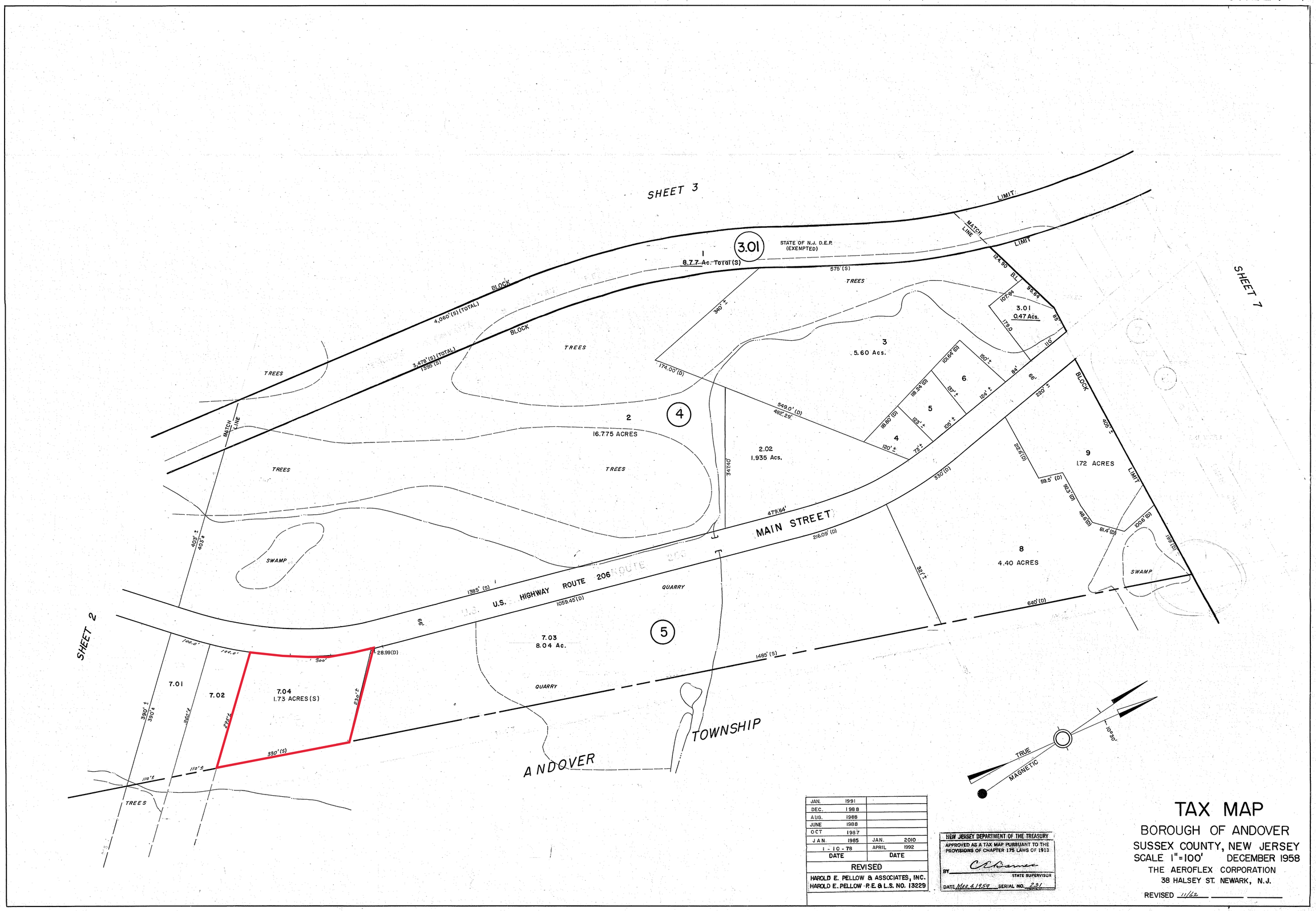

JAN.	1991		
DEC.	1988		
AUG.	1988		
JUNE	1988		
OCT	1987		
JAN.	1985	JAN.	2010
1-10-78		APRIL	1992
DATE		DATE	

REVISED

HAROLD E. PELLOW & ASSOCIATES, INC.
HAROLD E. PELLOW P.E. & L.S. NO. 13229

NEW JERSEY DEPARTMENT OF THE TREASURY
APPROVED AS A TAX MAP PURSUANT TO THE PROVISIONS OF CHAPTER 175 LAWS OF 1913
BY C.C. Barnes
STATE SUPERVISOR
DATE Mar. 4, 1959 SERIAL NO. 231

TAX MAP

BOROUGH OF ANDOVER
SUSSEX COUNTY, NEW JERSEY
SCALE 1"=100' DECEMBER 1958
THE AEROFLEX CORPORATION
38 HALSEY ST. NEWARK, N.J.

REVISED 11/62

21-2-1