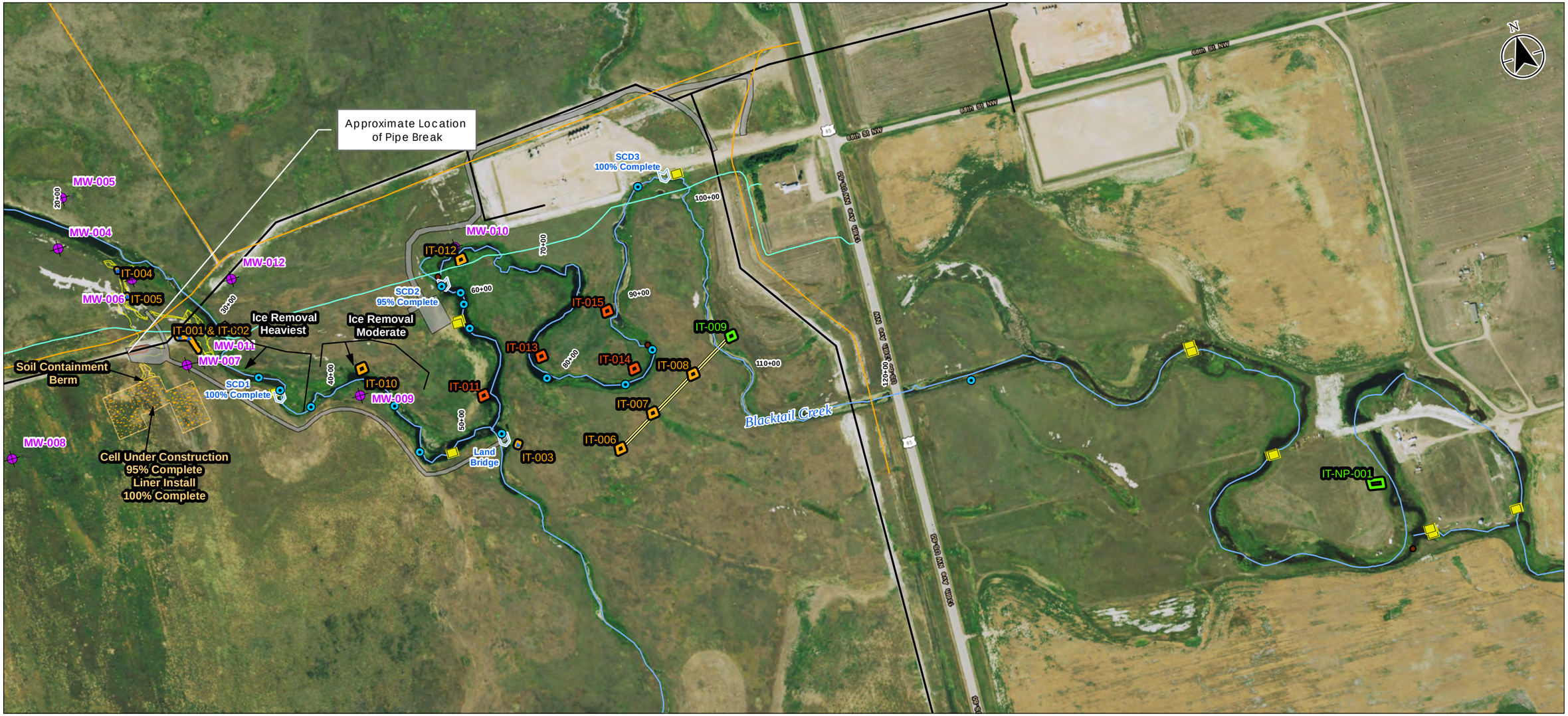

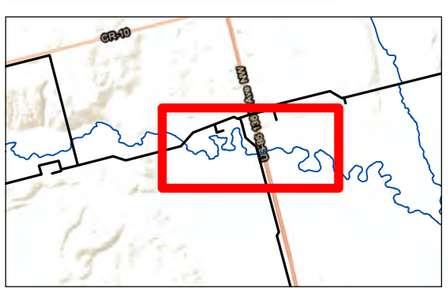

Legend

- Containment Boom
- Monitoring Well
- 24 Hour Pumping Location
- Dam Location
- Water Extraction Point
- Existing Natural Dam Location
- Natural Gas Line
- Phone Line
- Blacktail Creek
- Existing Pipeline
- Current
- Partially Completed
- Proposed
- Hydraulic Containment
- Rig Mat Location
- Containment Cell
- Line Break Baracade
- Extent of Excavation - 01/24
- Extent of Visual Impacts - 01/26

0 500 1,000 Feet

1 inch = 500 feet

Notes
1. Coordinate System: NAD 1983 StatePlane North Dakota North FIPS 3301 Feet
2. 2014 National Agriculture Imagery Program (NAIP) aerial orthoimagery provided by USDA's Farm Service Agency
3. Existing Pipeline Sytem provided by Summit Midstream

Disclaimer: Stantec assumes no responsibility for data supplied in electronic format. The recipient accepts full responsibility for verifying the accuracy and completeness of the data. The recipient releases Stantec, its officers, employees, consultants and agents, from any and all claims arising in any way from the content or provision of the data.

Stantec

Project Location
Williams County, North Dakota

212205194
Prepared by JT on 2015-02-16
Technical Reviewed by TLR on 2015-02-16

Client/Project
Meadowlark Midstream Company, LLC
Blacktail Creek

Figure No.
5

Title
Control Measures - 2/16/2015

C:\Data\Luke(2_11_2015)\MXD\DU\20150215\Fig5_DU_Control_Measures_20150215.mxd Revised: 2015-02-16 By: jbrook