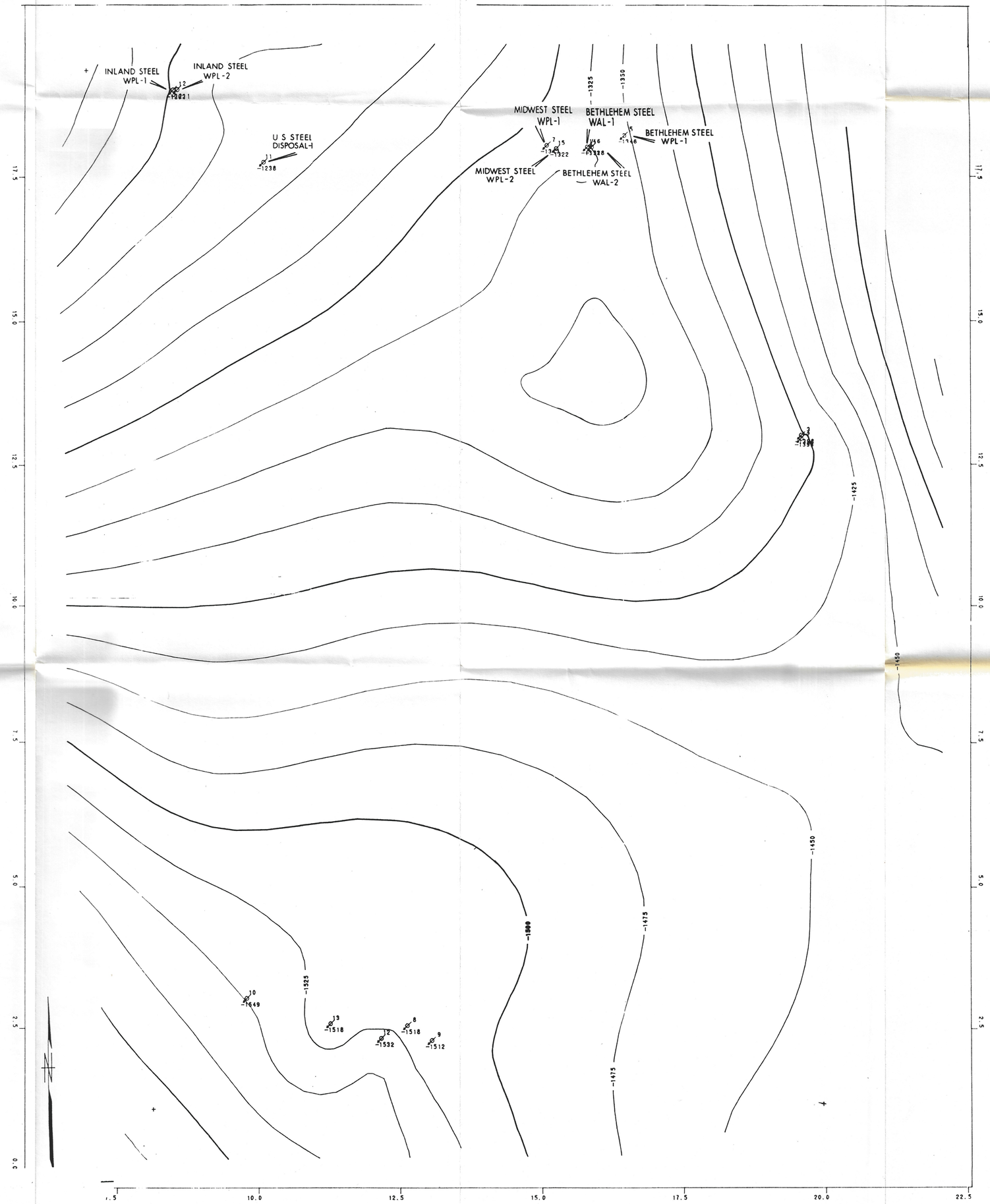

TEXAS WORLD OPERATIONS, INC.

520 POST OAK BLVD., SUITE 450 HOUSTON, TEXAS 77027

BETHLEHEM STEEL CORPORATION
Burns Harbor Division - Indiana

FIGURE F-12

STRUCTURE ON TOP OF CONFINING ZONE
(Top of Eau Claire Formation)

Originally Drawn By: Golden StrataServices, Inc.