RBCC (aka Ball) - Longview, TX

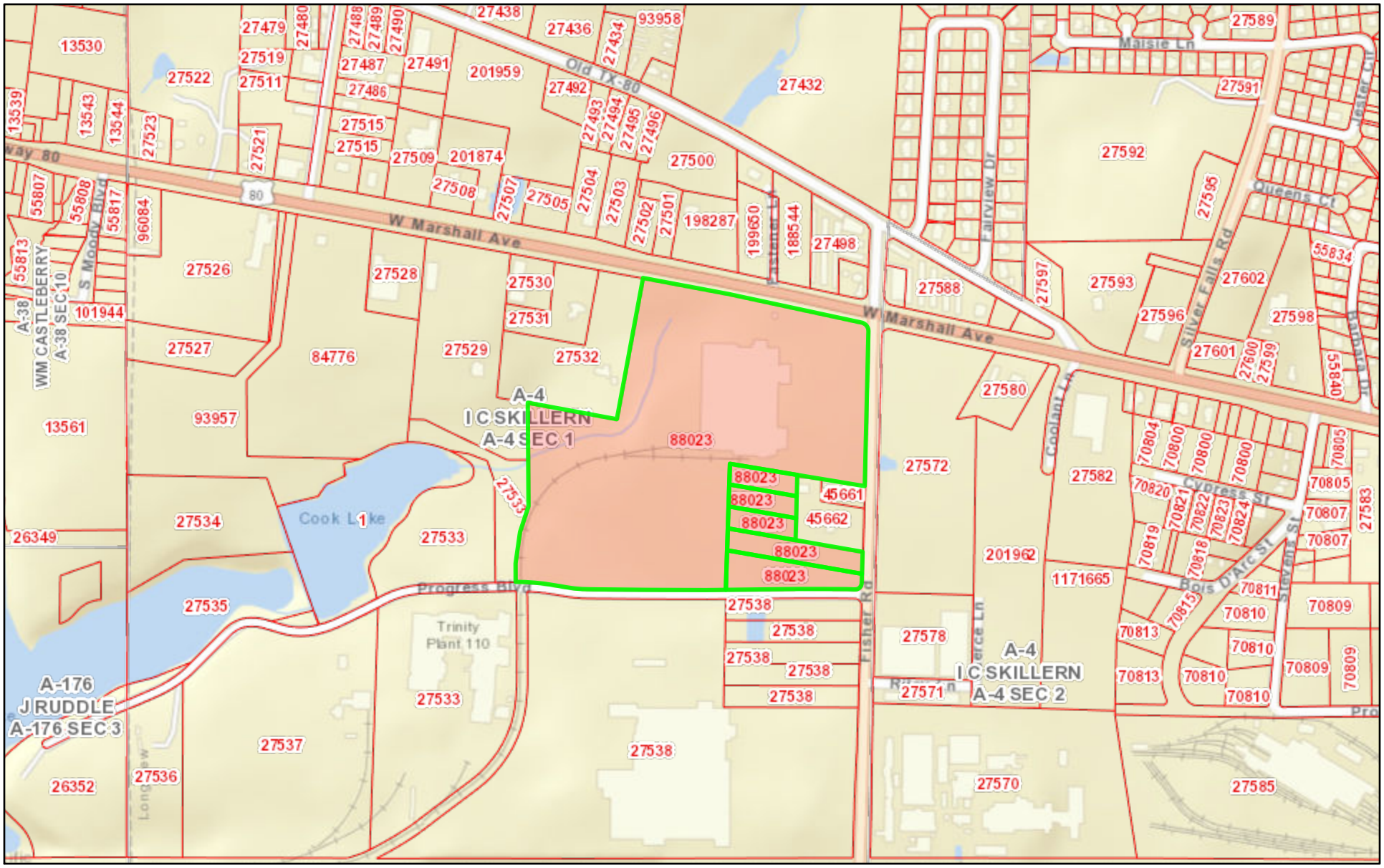

September 12, 2018

Parcels

Abstracts

1:7,621

0 0.05 0.1 0.2 mi

0 0.1 0.2 0.4 km

City of Longview, Esri, HERE, Garmin, INCREMENT P, NGA, USGS

Gregg County Appraisal District & BIS Consulting - www.bisconsultants.com
This product and relative contents are the property of the respective governmental entity and BIS Consultants. Use is restricted for official purposes.