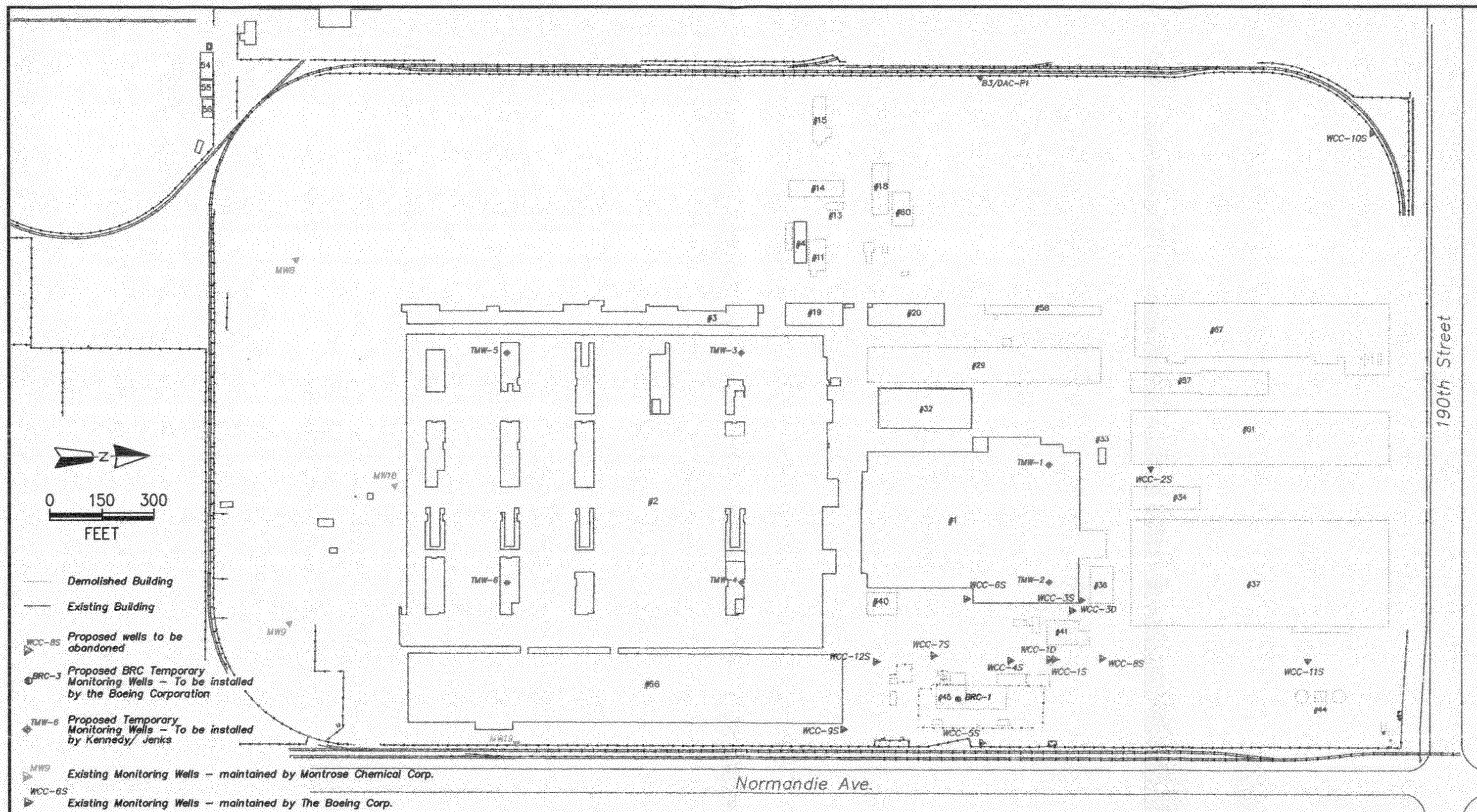

INTEGRATED Environmental Services, Inc.
3990 Westerly Place, Suite 210
Newport Beach, CA 92660 (949) 852-9050

TITLE:
Proposed and Existing Well Locations
Boeing C-6 Facility
Los Angeles, CA

DWN: JDL	DES.: JDL	PROJECT NO.: C6A
CHKD: JFH	APPD: CBS	FIGURE NO.: 2
DATE: 5-11-98	REV.: 3	

F:\Projects\Boeing C-6\MY Presentation 5-12-98\Prop Well Locations 5-11-98(2)rev.dwg

BOE-C6-0133775