Environmental Services, Inc.

Post-Demolition Risk Assessment

Boeing Realty Corporation
C-6 Facility, Parcel A

Supplemental Data, Book 5
March 6,1998

BOEING

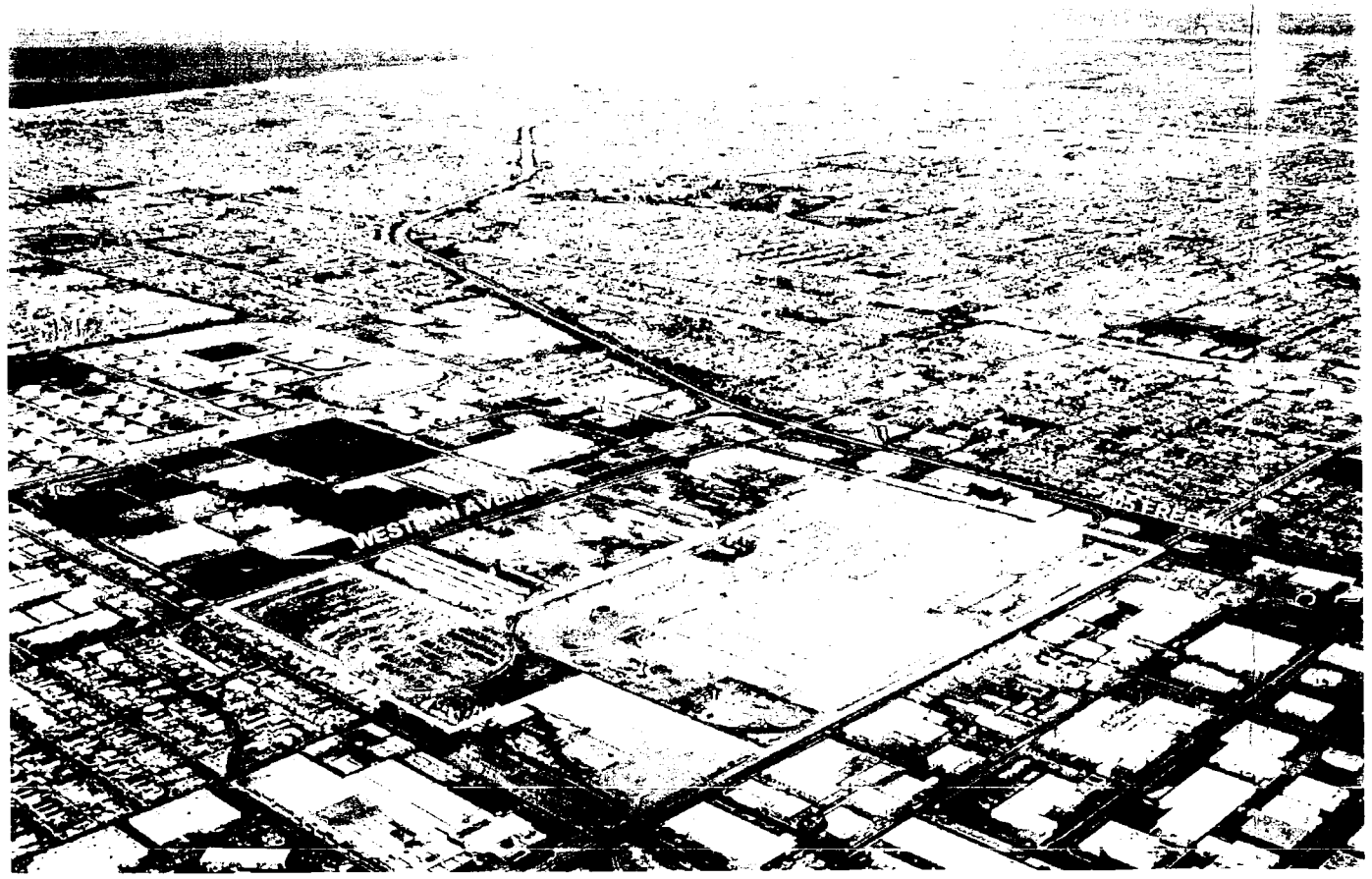

BOE-C6-0132418

TABLE 1. CONSTITUENT ANALYSIS - CROSS REFERENCE

	USEPA METHOD								
COPC	6010	7196	7471	8080	8240	8260	8270	9010	9012
1,1,1-Trichloroethane									
1,1,2-Trichloroethane									
1,1-Dichloroethane									
1,1-Dichloroethylene									
1,2,4-trimethylbenzene									
1,3,5-trimethylbenzene									
1-methylethylbenzene									
2-Methylnaphthalene									
Acenaphthene									
Anthracene									
Aroclor 1248									
Aroclor 1254									
Aroclor 1260									
Arsenic									
Barium									
Benzo(a)anthracene									
Benzo(a)pyrene									
Benzo(b)fluoranthene									
Benzo(ghi)perylene									
Benzo(k)fluoranthene									
Beryllium									
Bis(2-ethylhexyl)phthalate									
Cadmium									
Chromium									
Chrysene									
cis-1,2-Dichloroethylene									
Cobalt									
Copper									
Cyanide									
Cyanide (total)									
Dibenzo(a,h)anthracene									
Ethylbenzene									
Fluoranthene									
Fluorene									
Indeno(1,2,3-cd)pyrene									
Lead									
Mercury									
Methylene chloride									
Molybdenum									
n-Butylbenzene									
n-Propylbenzene									

TABLE 1. CONSTITUENT ANALYSIS - CROSS REFERENCE (Continued)*

	USEPA METHOD								
COPC	6010	7196	7471	8080	8240	8260	8270	9010	9012
Naphthalene									
Nickel									
p-Chloro-m-cresol									
p-Cymene									
Phenanthrene									
Pyrene									
sec-Butylbenzene									
tert-Butylbenzene									
Tetrachloroethylene									
Thallium									
Toluene									
trans-1,2-dichloroethene									
Trichloroethylene									
Trichlorofluoromethane									
Vanadium									
Xylene (total)									
Zinc									

Note:

* - Table Identifies Major Sections of Supplemental Data (i.e. Blue Dividers)

TABLE 2. STUDY METHOD - CROSS REFERENCE**

	COMPANY NAME			
USEPA METHOD	CDM	KJ	MW	WC
6010	6010CKY	6010SPL, 6010QUAN, 6010OCA	6010ASPL, 6010OCA	6010WCA
7196		7196QUAN, 7106OCA	7196OCA	
7471		7471QUAN, 7471ASPL, 7471OCA	7471OCA	
8080		8080SPL, 8080OCA, 8080QUAN	8080SPL, 8080OCA	
8240				8240WCAS
8260		8260ONST, 8260OCA	8260SPL, 8260OCA	
8270		8270OCA	8270BSPL, 8270OCA	
9010			9010OCA	
9012		9012QUAN		

Note:

** - Table Identifies Subsections of Supplemental Data (i.e. Yellow Dividers)

INTEGRATED
ENVIRONMENTAL SERVICES, INC.

USEPA METHOD 8270

SEMIVOLATILE ORGANICS (GC/MS:CC)

8270BSPL

MONTGOMERY WATSON

SITE	DATE	DEPTH (ft)	Benzo(a)pyrene (ug/kg)	2,4-Dinitro phenol (ug/kg)	Dibenz(a,h) anthracene (ug/kg)	Benzo(a) anthracene (ug/kg)	4-Chloro-3-methylphenol (ug/kg)	Aniline (ug/kg)	Benzoic acid (ug/kg)
1A-13	03/04/97	20.00	---	---	---	---	---	---	---
2BB-1-10	03/10/97	1.00	<250	<100	<100	<100	<100	<100	<250
2BB-1-10	03/10/97	4.00	<250	<100	<100	<100	<100	<100	<250
2BB-1-10	03/10/97	10.00	<250	<100	<100	<100	<100	<100	<250
2BB-1-10	04/09/97	1.00	<250	<100	<100	<100	<100	<100	<250
2BB-1-10	04/09/97	4.00	<250	<100	<100	<100	<100	<100	<250
2BB-1-10	04/09/97	10.00	<250	<100	<100	<100	<100	<100	<250
2BB-1-11	03/10/97	1.00	<250	<100	<100	<100	<100	<100	<250
2BB-1-11	03/10/97	4.00	<250	<100	<100	<100	<100	<100	<250
2BB-1-11	03/10/97	10.00	<250	<100	<100	<100	<100	<100	<250
2BB-1-11	04/09/97	1.00	<250	<100	<100	<100	<100	<100	<250
2BB-1-11	04/09/97	4.00	<250	<100	<100	<100	<100	<100	<250
2BB-1-11	04/09/97	10.00	<250	<100	<100	<100	<100	<100	<250
2BB-1-21	04/01/97	1.00	---	---	---	---	---	---	---
2BB-1-21	04/01/97	4.00	---	---	---	---	---	---	---
2BB-1-21	04/01/97	10.00	---	---	---	---	---	---	---
2BB-1-21	04/01/97	15.00	---	---	---	---	---	---	---
2BB-1-21	04/01/97	20.00	---	---	---	---	---	---	---
2BB-1-21	04/01/97	25.00	---	---	---	---	---	---	---
2BB-1-23	02/28/97	20.00	---	---	---	---	---	---	---
2BB-1-23	04/18/97	1.00	---	---	---	---	---	---	---
2BB-1-23	04/18/97	4.00	---	---	---	---	---	---	---
2BB-1-23	04/18/97	10.00	---	---	---	---	---	---	---
2BB-1-23	04/18/97	20.00	---	---	---	---	---	---	---
2BB-1-23	04/18/97	30.00	---	---	---	---	---	---	---
2BB-1-23	04/18/97	40.00	---	---	---	---	---	---	---
2BB-1-23	04/18/97	50.00	---	---	---	---	---	---	---

Values represent total concentrations unless noted < =Not detected at indicated reporting limit --- =Not analyzed

For RCL 8270BSPL

SITE	DATE	DEPTH (ft)	Hexachloro ethane (ug/kg)	Hexachloro cyclopentadiene (ug/kg)	Isophorone (ug/kg)	Acenaphthene (ug/kg)	Diethylphthalat (ug/kg)	Di-n-butyl phthalate (ug/kg)	Phenanthrene (ug/kg)
1A-13	03/04/97	20.00	---	---	---	---	---	---	---
2BB-1-10	03/10/97	1.00	<100	<100	<100	<100	<100	<250	<100
2BB-1-10	03/10/97	4.00	<100	<100	<100	<100	<100	<250	<100
2BB-1-10	03/10/97	10.00	<100	<100	<100	<100	<100	<250	<100
2BB-1-10	04/09/97	1.00	<100	<100	<100	<100	<100	<250	<100
2BB-1-10	04/09/97	4.00	<100	<100	<100	<100	<100	<250	<100
2BB-1-10	04/09/97	10.00	<100	<100	<100	<100	<100	<250	<100
2BB-1-11	03/10/97	1.00	<100	<100	<100	<100	<100	<250	<100
2BB-1-11	03/10/97	4.00	<100	<100	<100	<100	<100	<250	<100
2BB-1-11	03/10/97	10.00	<100	<100	<100	<100	<100	<250	<100
2BB-1-11	04/09/97	1.00	<100	<100	<100	<100	<100	<250	<100
2BB-1-11	04/09/97	4.00	<100	<100	<100	<100	<100	<250	<100
2BB-1-11	04/09/97	10.00	<100	<100	<100	<100	<100	<250	<100
2BB-1-21	04/01/97	1.00	---	---	---	---	---	---	---
2BB-1-21	04/01/97	4.00	---	---	---	---	---	---	---
2BB-1-21	04/01/97	10.00	---	---	---	---	---	---	---
2BB-1-21	04/01/97	15.00	---	---	---	---	---	---	---
2BB-1-21	04/01/97	20.00	---	---	---	---	---	---	---
2BB-1-21	04/01/97	25.00	---	---	---	---	---	---	---
2BB-1-23	02/28/97	20.00	---	---	---	---	---	---	---
2BB-1-23	04/18/97	1.00	---	---	---	---	---	---	---
2BB-1-23	04/18/97	4.00	---	---	---	---	---	---	---
2BB-1-23	04/18/97	10.00	---	---	---	---	---	---	---
2BB-1-23	04/18/97	20.00	---	---	---	---	---	---	---
2BB-1-23	04/18/97	30.00	---	---	---	---	---	---	---
2BB-1-23	04/18/97	40.00	---	---	---	---	---	---	---
2BB-1-23	04/18/97	50.00	---	---	---	---	---	---	---

Values represent total concentrations unless noted < = Not detected at indicated reporting limit --- = Not analyzed

For RCL 8270BSPL

SITE	DATE	DEPTH (ft)	BBP (ug/kg)	N-Nitrosodi phenylamine (1) (ug/kg)	Fluorene (ug/kg)	Carbazole (ug/kg)	Hexachloro butadiene (ug/kg)	Pentachloro phenol (ug/kg)	2,4,6-Trichloro phenol (ug/kg)
1A-13	03/04/97	20.00	---	---	---	---	---	---	---
2BB-1-10	03/10/97	1.00	<100	<100	<100	---	<100	<250	<100
2BB-1-10	03/10/97	4.00	<100	<100	<100	---	<100	<250	<100
2BB-1-10	03/10/97	10.00	<100	<100	<100	---	<100	<250	<100
2BB-1-10	04/09/97	1.00	<100	<100	<100	---	<100	<250	<100
2BB-1-10	04/09/97	4.00	<100	<100	<100	---	<100	<250	<100
2BB-1-10	04/09/97	10.00	<100	<100	<100	---	<100	<250	<100
2BB-1-11	03/10/97	1.00	<100	<100	<100	---	<100	<250	<100
2BB-1-11	03/10/97	4.00	<100	<100	<100	---	<100	<250	<100
2BB-1-11	03/10/97	10.00	<100	<100	<100	---	<100	<250	<100
2BB-1-11	04/09/97	1.00	<100	<100	<100	---	<100	<250	<100
2BB-1-11	04/09/97	4.00	<100	<100	<100	---	<100	<250	<100
2BB-1-11	04/09/97	10.00	<100	<100	<100	---	<100	<250	<100
2BB-1-21	04/01/97	1.00	---	---	---	---	---	---	---
2BB-1-21	04/01/97	4.00	---	---	---	---	---	---	---
2BB-1-21	04/01/97	10.00	---	---	---	---	---	---	---
2BB-1-21	04/01/97	15.00	---	---	---	---	<2.5	---	---
2BB-1-21	04/01/97	20.00	---	---	---	---	---	---	---
2BB-1-21	04/01/97	25.00	---	---	---	---	---	---	---
2BB-1-23	02/28/97	20.00	---	---	---	---	<2.5	---	---
2BB-1-23	04/18/97	1.00	---	---	---	---	---	---	---
2BB-1-23	04/18/97	4.00	---	---	---	---	---	---	---
2BB-1-23	04/18/97	10.00	---	---	---	---	---	---	---
2BB-1-23	04/18/97	20.00	---	---	---	---	---	---	---
2BB-1-23	04/18/97	30.00	---	---	---	---	---	---	---
2BB-1-23	04/18/97	40.00	---	---	---	---	---	---	---
2BB-1-23	04/18/97	50.00	---	---	---	---	---	---	---

Values represent total concentrations unless noted < = Not detected at indicated reporting limit --- = Not analyzed

For RCL 8270BSPL

SITE	DATE	DEPTH (ft)	2-Nitroaniline (ug/kg)	2-Nitrophenol (ug/kg)	Naphthalene (ug/kg)	2-Methyl napthalene (ug/kg)	2-Chloro napthalene (ug/kg)	3,3'-Dichloro benzidine (ug/kg)	2-Methylphenol (ug/kg)
1A-13	03/04/97	20.00	---	---	---	---	---	---	---
2BB-1-10	03/10/97	1.00	<250	<100	<100	<100	<100	<100	<100
2BB-1-10	03/10/97	4.00	<250	<100	<100	<100	<100	<100	<100
2BB-1-10	03/10/97	10.00	<250	<100	<100	<100	<100	<100	<100
2BB-1-10	04/09/97	1.00	<250	<100	<100	<100	<100	<100	<100
2BB-1-10	04/09/97	4.00	<250	<100	<100	<100	<100	<100	<100
2BB-1-10	04/09/97	10.00	<250	<100	<100	<100	<100	<100	<100
2BB-1-11	03/10/97	1.00	<250	<100	<100	<100	<100	<100	<100
2BB-1-11	03/10/97	4.00	<250	<100	<100	<100	<100	<100	<100
2BB-1-11	03/10/97	10.00	<250	<100	<100	<100	<100	<100	<100
2BB-1-11	04/09/97	1.00	<250	<100	<100	<100	<100	<100	<100
2BB-1-11	04/09/97	4.00	<250	<100	<100	<100	<100	<100	<100
2BB-1-11	04/09/97	10.00	<250	<100	<100	<100	<100	<100	<100
2BB-1-21	04/01/97	1.00	---	---	---	---	---	---	---
2BB-1-21	04/01/97	4.00	---	---	---	---	---	---	---
2BB-1-21	04/01/97	10.00	---	---	---	---	---	---	---
2BB-1-21	04/01/97	15.00	---	---	<2.5	---	---	---	---
2BB-1-21	04/01/97	20.00	---	---	---	---	---	---	---
2BB-1-21	04/01/97	25.00	---	---	---	---	---	---	---
2BB-1-23	02/28/97	20.00	---	---	<2.5	---	---	---	---
2BB-1-23	04/18/97	1.00	---	---	---	---	---	---	---
2BB-1-23	04/18/97	4.00	---	---	---	---	---	---	---
2BB-1-23	04/18/97	10.00	---	---	---	---	---	---	---
2BB-1-23	04/18/97	20.00	---	---	---	---	---	---	---
2BB-1-23	04/18/97	30.00	---	---	---	---	---	---	---
2BB-1-23	04/18/97	40.00	---	---	---	---	---	---	---
2BB-1-23	04/18/97	50.00	---	---	---	---	---	---	---

Values represent total concentrations unless noted < =Not detected at indicated reporting limit ---=Not analyzed

For RCL 8270BSPL

SITE	DATE	DEPTH (ft)	1,2-Dichloro benzene (ug/kg)	2-Chlorophenol (ug/kg)	2,4,5-Trichloro phenol (ug/kg)	Nitrobenzene (ug/kg)	3-Nitroaniline (ug/kg)	4-Nitroaniline (ug/kg)	4-Nitrophenol (ug/kg)
1A-13	03/04/97	20.00	<10	---	---	---	---	---	---
2BB-1-10	03/10/97	1.00	<100	<100	<100	<100	<250	<250	<100
2BB-1-10	03/10/97	4.00	<100	<100	<100	<100	<250	<250	<100
2BB-1-10	03/10/97	10.00	<100	<100	<100	<100	<250	<250	<100
2BB-1-10	04/09/97	1.00	<100#	<100	<100	<100	<250	<250	<100
2BB-1-10	04/09/97	4.00	<100#	<100	<100	<100	<250	<250	<100
2BB-1-10	04/09/97	10.00	<100#	<100	<100	<100	<250	<250	<100
2BB-1-11	03/10/97	1.00	<100	<100	<100	<100	<250	<250	<100
2BB-1-11	03/10/97	4.00	<100#	<100	<100	<100	<250	<250	<100
2BB-1-11	03/10/97	10.00	<100	<100	<100	<100	<250	<250	<100
2BB-1-11	04/09/97	1.00	<100#	<100	<100	<100	<250	<250	<100
2BB-1-11	04/09/97	4.00	<100#	<100	<100	<100	<250	<250	<100
2BB-1-11	04/09/97	10.00	<100#	<100	<100	<100	<250	<250	<100
2BB-1-21	04/01/97	1.00	<5	---	---	---	---	---	---
2BB-1-21	04/01/97	4.00	<5	---	---	---	---	---	---
2BB-1-21	04/01/97	10.00	<5	---	---	---	---	---	---
2BB-1-21	04/01/97	15.00	<2.5#	---	---	---	---	---	---
2BB-1-21	04/01/97	20.00	<5	---	---	---	---	---	---
2BB-1-21	04/01/97	25.00	<5	---	---	---	---	---	---
2BB-1-23	02/28/97	20.00	<2.5	---	---	---	---	---	---
2BB-1-23	04/18/97	1.00	<5	---	---	---	---	---	---
2BB-1-23	04/18/97	4.00	<5	---	---	---	---	---	---
2BB-1-23	04/18/97	10.00	<5	---	---	---	---	---	---
2BB-1-23	04/18/97	20.00	<5	---	---	---	---	---	---
2BB-1-23	04/18/97	30.00	<5	---	---	---	---	---	---
2BB-1-23	04/18/97	40.00	<5	---	---	---	---	---	---
2BB-1-23	04/18/97	50.00	<5	---	---	---	---	---	---

Values represent total concentrations unless noted < = Not detected at indicated reporting limit --- = Not analyzed
= Constituent in more than one test method, highest result reported.

For RCL 8270BSPL

SITE	DATE	DEPTH (ft)	Benzyl alcohol (ug/kg)	4-Bromophenyl phenyl ether (ug/kg)	2,4-Dimethyl phenol (ug/kg)	4-Methylphenol (ug/kg)	1,4-Dichloro benzene (ug/kg)	4-Chloroaniline (ug/kg)	Phenol (ug/kg)
1A-13	03/04/97	20.00	---	---	---	---	<10	---	---
2BB-1-10	03/10/97	1.00	<100	<100	<100	<100	<100	<100	<100
2BB-1-10	03/10/97	4.00	<100	<100	<100	<100	<100	<100	<100
2BB-1-10	03/10/97	10.00	<100	<100	<100	<100	<100	<100	<100
2BB-1-10	04/09/97	1.00	<100	<100	<100	<100	<100#	<100	<100
2BB-1-10	04/09/97	4.00	<100	<100	<100	<100	<100#	<100	140
2BB-1-10	04/09/97	10.00	<100	<100	<100	<100	<100#	<100	<100
2BB-1-11	03/10/97	1.00	<100	<100	<100	<100	<100	<100	<100
2BB-1-11	03/10/97	4.00	<100	<100	<100	<100	<100#	<100	<100
2BB-1-11	03/10/97	10.00	<100	<100	<100	<100	<100	<100	<100
2BB-1-11	04/09/97	1.00	<100	<100	<100	<100	<100#	<100	<100
2BB-1-11	04/09/97	4.00	<100	<100	<100	<100	<100#	<100	<100
2BB-1-11	04/09/97	10.00	<100	<100	<100	<100	<100#	<100	<100
2BB-1-21	04/01/97	1.00	---	---	---	---	<5	---	---
2BB-1-21	04/01/97	4.00	---	---	---	---	<5	---	---
2BB-1-21	04/01/97	10.00	---	---	---	---	<5	---	---
2BB-1-21	04/01/97	15.00	---	---	---	---	<2.5#	---	---
2BB-1-21	04/01/97	20.00	---	---	---	---	<5	---	---
2BB-1-21	04/01/97	25.00	---	---	---	---	<5	---	---
2BB-1-23	02/28/97	20.00	---	---	---	---	<2.5	---	---
2BB-1-23	04/18/97	1.00	---	---	---	---	<5	---	---
2BB-1-23	04/18/97	4.00	---	---	---	---	<5	---	---
2BB-1-23	04/18/97	10.00	---	---	---	---	<5	---	---
2BB-1-23	04/18/97	20.00	---	---	---	---	<5	---	---
2BB-1-23	04/18/97	30.00	---	---	---	---	<5	---	---
2BB-1-23	04/18/97	40.00	---	---	---	---	<5	---	---
2BB-1-23	04/18/97	50.00	---	---	---	---	<5	---	---

Values represent total concentrations unless noted < =Not detected at indicated reporting limit --- =Not analyzed
=Constituent in more than one test method, highest result reported.

For RCL 8270BSPL

SITE	DATE	DEPTH (ft)	Pyridine (ug/kg)	Bis(2-chloro ethyl)ether (ug/kg)	Bis(2-chloro ethoxy)methane (ug/kg)	Bis(2-ethyl hexyl)phthalate (ug/kg)	Di-n-octyl phthalate (ug/kg)	Hexachloro benzene (ug/kg)	Anthracene (ug/kg)
1A-13	03/04/97	20.00	---	---	---	---	---	---	---
2BB-1-10	03/10/97	1.00	---	<100	<100	<100	<250	<100	<100
2BB-1-10	03/10/97	4.00	---	<100	<100	<100	<250	<100	<100
2BB-1-10	03/10/97	10.00	---	<100	<100	<100	<250	<100	<100
2BB-1-10	04/09/97	1.00	---	<100	<100	<100	<250	<100	<100
2BB-1-10	04/09/97	4.00	---	<100	<100	<100	<250	<100	<100
2BB-1-10	04/09/97	10.00	---	<100	<100	<100	<250	<100	<100
2BB-1-11	03/10/97	1.00	---	<100	<100	<100	<250	<100	<100
2BB-1-11	03/10/97	4.00	---	<100	<100	<100	<250	<100	<100
2BB-1-11	03/10/97	10.00	---	<100	<100	<100	<250	<100	<100
2BB-1-11	04/09/97	1.00	---	<100	<100	<100	<250	<100	<100
2BB-1-11	04/09/97	4.00	---	<100	<100	<100	<250	<100	<100
2BB-1-11	04/09/97	10.00	---	<100	<100	<100	<250	<100	<100
2BB-1-21	04/01/97	1.00	---	---	---	---	---	---	---
2BB-1-21	04/01/97	4.00	---	---	---	---	---	---	---
2BB-1-21	04/01/97	10.00	---	---	---	---	---	---	---
2BB-1-21	04/01/97	15.00	---	---	---	---	---	---	---
2BB-1-21	04/01/97	20.00	---	---	---	---	---	---	---
2BB-1-21	04/01/97	25.00	---	---	---	---	---	---	---
2BB-1-23	02/28/97	20.00	---	---	---	---	---	---	---
2BB-1-23	04/18/97	1.00	---	---	---	---	---	---	---
2BB-1-23	04/18/97	4.00	---	---	---	---	---	---	---
2BB-1-23	04/18/97	10.00	---	---	---	---	---	---	---
2BB-1-23	04/18/97	20.00	---	---	---	---	---	---	---
2BB-1-23	04/18/97	30.00	---	---	---	---	---	---	---
2BB-1-23	04/18/97	40.00	---	---	---	---	---	---	---
2BB-1-23	04/18/97	50.00	---	---	---	---	---	---	---

Values represent total concentrations unless noted < =Not detected at indicated reporting limit --- =Not analyzed

For RCL 8270BSPL

SITE	DATE	DEPTH (ft)	1,2,4-Trichloro benzene (ug/kg)	2,4-Dichloro phenol (ug/kg)	2,4-Dinitro toluene (ug/kg)	1,2-Diphenyl hydrazine (ug/kg)	Pyrene (ug/kg)	Dimethyl phthalate (ug/kg)	Dibenzofuran (ug/kg)
1A-13	03/04/97	20.00	---	---	---	---	---	---	---
2BB-1-10	03/10/97	1.00	<100	<100	<250	---	<100	<100	<100
2BB-1-10	03/10/97	4.00	<100	<100	<250	---	<100	<100	<100
2BB-1-10	03/10/97	10.00	<100	<100	<250	---	<100	<100	<100
2BB-1-10	04/09/97	1.00	<100	<100	<250	---	<100	<100	<100
2BB-1-10	04/09/97	4.00	<100	<100	<250	---	<100	<100	<100
2BB-1-10	04/09/97	10.00	<100	<100	<250	---	<100	<100	<100
2BB-1-11	03/10/97	1.00	<100	<100	<250	---	<100	<100	<100
2BB-1-11	03/10/97	4.00	<100	<100	<250	---	<100	<100	<100
2BB-1-11	03/10/97	10.00	<100	<100	<250	---	<100	<100	<100
2BB-1-11	04/09/97	1.00	<100	<100	<250	---	<100	<100	<100
2BB-1-11	04/09/97	4.00	<100	<100	<250	---	<100	<100	<100
2BB-1-11	04/09/97	10.00	<100	<100	<250	---	<100	<100	<100
2BB-1-21	04/01/97	1.00	---	---	---	---	---	---	---
2BB-1-21	04/01/97	4.00	---	---	---	---	---	---	---
2BB-1-21	04/01/97	10.00	---	---	---	---	---	---	---
2BB-1-21	04/01/97	15.00	<2.5	---	---	---	---	---	---
2BB-1-21	04/01/97	20.00	---	---	---	---	---	---	---
2BB-1-21	04/01/97	25.00	---	---	---	---	---	---	---
2BB-1-23	02/28/97	20.00	<2.5	---	---	---	---	---	---
2BB-1-23	04/18/97	1.00	---	---	---	---	---	---	---
2BB-1-23	04/18/97	4.00	---	---	---	---	---	---	---
2BB-1-23	04/18/97	10.00	---	---	---	---	---	---	---
2BB-1-23	04/18/97	20.00	---	---	---	---	---	---	---
2BB-1-23	04/18/97	30.00	---	---	---	---	---	---	---
2BB-1-23	04/18/97	40.00	---	---	---	---	---	---	---
2BB-1-23	04/18/97	50.00	---	---	---	---	---	---	---

Values represent total concentrations unless noted < =Not detected at indicated reporting limit --- =Not analyzed

For RCL 8270BSPL

SITE	DATE	DEPTH (ft)	Benzo(g,h,i) perylene (ug/kg)	Indeno (1,2,3-cd) pyrene (ug/kg)	Benzo(b) fluoranthene (ug/kg)	Fluoranthene (ug/kg)	Benzo(k)fluor anthene (ug/kg)	Acenaphthylene (ug/kg)	Chrysene (ug/kg)
1A-13	03/04/97	20.00	---	---	---	---	---	---	---
2BB-1-10	03/10/97	1.00	<250	<250	<250	<100	<250	<100	<100
2BB-1-10	03/10/97	4.00	<250	<250	<250	<100	<250	<100	<100
2BB-1-10	03/10/97	10.00	<250	<250	<250	<100	<250	<100	<100
2BB-1-10	04/09/97	1.00	<250	<250	<250	<100	<250	<100	<100
2BB-1-10	04/09/97	4.00	<250	<250	<250	<100	<250	<100	<100
2BB-1-10	04/09/97	10.00	<250	<250	<250	<100	<250	<100	<100
2BB-1-11	03/10/97	1.00	<250	<250	<250	<100	<250	<100	<100
2BB-1-11	03/10/97	4.00	<250	<250	<250	<100	<250	<100	<100
2BB-1-11	03/10/97	10.00	<250	<250	<250	<100	<250	<100	<100
2BB-1-11	04/09/97	1.00	<250	<250	<250	<100	<250	<100	<100
2BB-1-11	04/09/97	4.00	<250	<250	<250	<100	<250	<100	<100
2BB-1-11	04/09/97	10.00	<250	<250	<250	<100	<250	<100	<100
2BB-1-21	04/01/97	1.00	---	---	---	---	---	---	---
2BB-1-21	04/01/97	4.00	---	---	---	---	---	---	---
2BB-1-21	04/01/97	10.00	---	---	---	---	---	---	---
2BB-1-21	04/01/97	15.00	---	---	---	---	---	---	---
2BB-1-21	04/01/97	20.00	---	---	---	---	---	---	---
2BB-1-21	04/01/97	25.00	---	---	---	---	---	---	---
2BB-1-23	02/28/97	20.00	---	---	---	---	---	---	---
2BB-1-23	04/18/97	1.00	---	---	---	---	---	---	---
2BB-1-23	04/18/97	4.00	---	---	---	---	---	---	---
2BB-1-23	04/18/97	10.00	---	---	---	---	---	---	---
2BB-1-23	04/18/97	20.00	---	---	---	---	---	---	---
2BB-1-23	04/18/97	30.00	---	---	---	---	---	---	---
2BB-1-23	04/18/97	40.00	---	---	---	---	---	---	---
2BB-1-23	04/18/97	50.00	---	---	---	---	---	---	---

Values represent total concentrations unless noted < =Not detected at indicated reporting limit --- =Not analyzed

For RCL 8270BSPL

SITE	DATE	DEPTH (ft)	4,6-Dinitro-2-methylphenol (ug/kg)	1,3-Dichloro benzene (ug/kg)	2,6-Dinitro toluene (ug/kg)	N-Nitroso-di-n-propylamine (ug/kg)	4-Chlorophenyl phenyl ether (ug/kg)	Bis(2-chloroiso propyl)ether (ug/kg)
1A-13	03/04/97	20.00	---	<10	---	---	---	---
2BB-1-10	03/10/97	1.00	<100	<100	<250	<100	<100	<100
2BB-1-10	03/10/97	4.00	<100	<100	<250	<100	<100	<100
2BB-1-10	03/10/97	10.00	<100	<100	<250	<100	<100	<100
2BB-1-10	04/09/97	1.00	<100	<100#	<250	<100	<100	<100
2BB-1-10	04/09/97	4.00	<100	<100#	<250	<100	<100	<100
2BB-1-10	04/09/97	10.00	<100	<100#	<250	<100	<100	<100
2BB-1-11	03/10/97	1.00	<100	<100	<250	<100	<100	<100
2BB-1-11	03/10/97	4.00	<100	<100#	<250	<100	<100	<100
2BB-1-11	03/10/97	10.00	<100	<100	<250	<100	<100	<100
2BB-1-11	04/09/97	1.00	<100	<100#	<250	<100	<100	<100
2BB-1-11	04/09/97	4.00	<100	<100#	<250	<100	<100	<100
2BB-1-11	04/09/97	10.00	<100	<100#	<250	<100	<100	<100
2BB-1-21	04/01/97	1.00	---	<5	---	---	---	---
2BB-1-21	04/01/97	4.00	---	<5	---	---	---	---
2BB-1-21	04/01/97	10.00	---	<5	---	---	---	---
2BB-1-21	04/01/97	15.00	---	<2.5#	---	---	---	---
2BB-1-21	04/01/97	20.00	---	<5	---	---	---	---
2BB-1-21	04/01/97	25.00	---	<5	---	---	---	---
2BB-1-23	02/28/97	20.00	---	<2.5	---	---	---	---
2BB-1-23	04/18/97	1.00	---	<5	---	---	---	---
2BB-1-23	04/18/97	4.00	---	<5	---	---	---	---
2BB-1-23	04/18/97	10.00	---	<5	---	---	---	---
2BB-1-23	04/18/97	20.00	---	<5	---	---	---	---
2BB-1-23	04/18/97	30.00	---	<5	---	---	---	---
2BB-1-23	04/18/97	40.00	---	<5	---	---	---	---
2BB-1-23	04/18/97	50.00	---	<5	---	---	---	---

Values represent total concentrations unless noted < = Not detected at indicated reporting limit --- = Not analyzed
= Constituent in more than one test method, highest result reported.

For RCL 8270BSPL

SITE	DATE	DEPTH (ft)	Benzo(a)pyrene (ug/kg)	2,4-Dinitro phenol (ug/kg)	Dibenz(a,h) anthracene (ug/kg)	Benzo(a) anthracene (ug/kg)	4-Chloro-3-methylphenol (ug/kg)	Aniline (ug/kg)	Benzoic acid (ug/kg)
2BB-1-24	02/28/97	0.50	---	---	---	---	---	---	---
2BB-1-24	04/18/97	1.00	---	---	---	---	---	---	---
2BB-1-24	04/18/97	4.00	---	---	---	---	---	---	---
2BB-1-24	04/18/97	10.00	---	---	---	---	---	---	---
2BB-1-24	04/18/97	20.00	---	---	---	---	---	---	---
2BB-1-24	04/18/97	30.00	---	---	---	---	---	---	---
2BB-1-24	04/18/97	40.00	---	---	---	---	---	---	---
2BB-1-24	04/18/97	50.00	---	---	---	---	---	---	---
2BB-1-25	04/18/97	1.00	---	---	---	---	---	---	---
2BB-1-25	04/18/97	4.00	---	---	---	---	---	---	---
2BB-1-25	04/18/97	10.00	---	---	---	---	---	---	---
2BB-1-25	04/18/97	20.00	---	---	---	---	---	---	---
2BB-1-25	04/18/97	30.00	---	---	---	---	---	---	---
2BB-1-25	04/18/97	40.00	---	---	---	---	---	---	---
2BB-1-25	04/18/97	50.00	---	---	---	---	---	---	---
2BB-1-26	02/27/97	4.00	---	---	---	---	---	---	---
2BB-1-26	02/28/97	0.50	---	---	---	---	---	---	---
2BB-1-26	04/21/97	1.00	---	---	---	---	---	---	---
2BB-1-26	04/21/97	4.00	---	---	---	---	---	---	---
2BB-1-26	04/21/97	10.00	---	---	---	---	---	---	---
2BB-1-26	04/21/97	20.00	---	---	---	---	---	---	---
2BB-1-26	04/21/97	30.00	---	---	---	---	---	---	---
2BB-1-26	04/21/97	40.00	---	---	---	---	---	---	---
2BB-1-26	04/21/97	50.00	---	---	---	---	---	---	---
2BB-1-27	03/11/97	1.00	<250	<100	<100	<100	<100	<100	<250
2BB-1-27	03/11/97	4.00	<250	<100	<100	<100	<100	<100	<250
2BB-1-27	03/11/97	10.00	<250	<100	<100	<100	<100	<100	<250

Values represent total concentrations unless noted < =Not detected at indicated reporting limit --- =Not analyzed

For RCL 8270BSPL

SITE	DATE	DEPTH (ft)	Hexachloro ethane (ug/kg)	Hexachloro cyclopentadiene (ug/kg)	Isophorone (ug/kg)	Acenaphthene (ug/kg)	Diethylphthalat (ug/kg)	Di-n-butyl phthalate (ug/kg)	Phenanthrene (ug/kg)
2BB-1-24	02/28/97	0.50	---	---	---	---	---	---	---
2BB-1-24	04/18/97	1.00	---	---	---	---	---	---	---
2BB-1-24	04/18/97	4.00	---	---	---	---	---	---	---
2BB-1-24	04/18/97	10.00	---	---	---	---	---	---	---
2BB-1-24	04/18/97	20.00	---	---	---	---	---	---	---
2BB-1-24	04/18/97	30.00	---	---	---	---	---	---	---
2BB-1-24	04/18/97	40.00	---	---	---	---	---	---	---
2BB-1-24	04/18/97	50.00	---	---	---	---	---	---	---
2BB-1-25	04/18/97	1.00	---	---	---	---	---	---	---
2BB-1-25	04/18/97	4.00	---	---	---	---	---	---	---
2BB-1-25	04/18/97	10.00	---	---	---	---	---	---	---
2BB-1-25	04/18/97	20.00	---	---	---	---	---	---	---
2BB-1-25	04/18/97	30.00	---	---	---	---	---	---	---
2BB-1-25	04/18/97	40.00	---	---	---	---	---	---	---
2BB-1-25	04/18/97	50.00	---	---	---	---	---	---	---
2BB-1-26	02/27/97	4.00	---	---	---	---	---	---	---
2BB-1-26	02/28/97	0.50	---	---	---	---	---	---	---
2BB-1-26	04/21/97	1.00	---	---	---	---	---	---	---
2BB-1-26	04/21/97	4.00	---	---	---	---	---	---	---
2BB-1-26	04/21/97	10.00	---	---	---	---	---	---	---
2BB-1-26	04/21/97	20.00	---	---	---	---	---	---	---
2BB-1-26	04/21/97	30.00	---	---	---	---	---	---	---
2BB-1-26	04/21/97	40.00	---	---	---	---	---	---	---
2BB-1-26	04/21/97	50.00	---	---	---	---	---	---	---
2BB-1-27	03/11/97	1.00	<100	<100	<100	<100	<100	<250	<100
2BB-1-27	03/11/97	4.00	<100	<100	<100	<100	<100	<250	<100
2BB-1-27	03/11/97	10.00	<100	<100	<100	<100	<100	<250	<100

Values represent total concentrations unless noted < =Not detected at indicated reporting limit --- =Not analyzed

For RCL 8270BSPL

SITE	DATE	DEPTH (ft)	BBP (ug/kg)	N-Nitrosodi phenylamine (1) (ug/kg)	Fluorene (ug/kg)	Carbazole (ug/kg)	Hexachloro butadiene (ug/kg)	Pentachloro phenol (ug/kg)	2,4,6-Trichloro phenol (ug/kg)
2BB-1-24	02/28/97	0.50	---	---	---	---	---	---	---
2BB-1-24	04/18/97	1.00	---	---	---	---	---	---	---
2BB-1-24	04/18/97	4.00	---	---	---	---	---	---	---
2BB-1-24	04/18/97	10.00	---	---	---	---	---	---	---
2BB-1-24	04/18/97	20.00	---	---	---	---	---	---	---
2BB-1-24	04/18/97	30.00	---	---	---	---	---	---	---
2BB-1-24	04/18/97	40.00	---	---	---	---	---	---	---
2BB-1-24	04/18/97	50.00	---	---	---	---	---	---	---
2BB-1-25	04/18/97	1.00	---	---	---	---	---	---	---
2BB-1-25	04/18/97	4.00	---	---	---	---	---	---	---
2BB-1-25	04/18/97	10.00	---	---	---	---	---	---	---
2BB-1-25	04/18/97	20.00	---	---	---	---	---	---	---
2BB-1-25	04/18/97	30.00	---	---	---	---	---	---	---
2BB-1-25	04/18/97	40.00	---	---	---	---	---	---	---
2BB-1-25	04/18/97	50.00	---	---	---	---	---	---	---
2BB-1-26	02/27/97	4.00	---	---	---	---	---	---	---
2BB-1-26	02/28/97	0.50	---	---	---	---	<2.5	---	---
2BB-1-26	04/21/97	1.00	---	---	---	---	---	---	---
2BB-1-26	04/21/97	4.00	---	---	---	---	---	---	---
2BB-1-26	04/21/97	10.00	---	---	---	---	---	---	---
2BB-1-26	04/21/97	20.00	---	---	---	---	---	---	---
2BB-1-26	04/21/97	30.00	---	---	---	---	---	---	---
2BB-1-26	04/21/97	40.00	---	---	---	---	---	---	---
2BB-1-26	04/21/97	50.00	---	---	---	---	---	---	---
2BB-1-27	03/11/97	1.00	<100	<100	<100	---	<100	<250	<100
2BB-1-27	03/11/97	4.00	<100	<100	<100	---	<100	<250	<100
2BB-1-27	03/11/97	10.00	<100	<100	<100	---	<100	<250	<100

Values represent total concentrations unless noted < =Not detected at indicated reporting limit --- =Not analyzed

For RCL 8270BSPL

SITE	DATE	DEPTH (ft)	2-Nitroaniline (ug/kg)	2-Nitrophenol (ug/kg)	Naphthalene (ug/kg)	2-Methyl napthalene (ug/kg)	2-Chloro napthalene (ug/kg)	3,3'-Dichloro benzidine (ug/kg)	2-Methylphenol (ug/kg)
2BB-1-24	02/28/97	0.50	---	---	---	---	---	---	---
2BB-1-24	04/18/97	1.00	---	---	---	---	---	---	---
2BB-1-24	04/18/97	4.00	---	---	---	---	---	---	---
2BB-1-24	04/18/97	10.00	---	---	---	---	---	---	---
2BB-1-24	04/18/97	20.00	---	---	---	---	---	---	---
2BB-1-24	04/18/97	30.00	---	---	---	---	---	---	---
2BB-1-24	04/18/97	40.00	---	---	---	---	---	---	---
2BB-1-24	04/18/97	50.00	---	---	---	---	---	---	---
2BB-1-25	04/18/97	1.00	---	---	---	---	---	---	---
2BB-1-25	04/18/97	4.00	---	---	---	---	---	---	---
2BB-1-25	04/18/97	10.00	---	---	---	---	---	---	---
2BB-1-25	04/18/97	20.00	---	---	---	---	---	---	---
2BB-1-25	04/18/97	30.00	---	---	---	---	---	---	---
2BB-1-25	04/18/97	40.00	---	---	---	---	---	---	---
2BB-1-25	04/18/97	50.00	---	---	---	---	---	---	---
2BB-1-26	02/27/97	4.00	---	---	---	---	---	---	---
2BB-1-26	02/28/97	0.50	---	---	<2.5	---	---	---	---
2BB-1-26	04/21/97	1.00	---	---	---	---	---	---	---
2BB-1-26	04/21/97	4.00	---	---	---	---	---	---	---
2BB-1-26	04/21/97	10.00	---	---	---	---	---	---	---
2BB-1-26	04/21/97	20.00	---	---	---	---	---	---	---
2BB-1-26	04/21/97	30.00	---	---	---	---	---	---	---
2BB-1-26	04/21/97	40.00	---	---	---	---	---	---	---
2BB-1-26	04/21/97	50.00	---	---	---	---	---	---	---
2BB-1-27	03/11/97	1.00	<250	<100	<100	<100	<100	<100	<100
2BB-1-27	03/11/97	4.00	<250	<100	<100	<100	<100	<100	<100
2BB-1-27	03/11/97	10.00	<250	<100	<100	<100	<100	<100	<100

Values represent total concentrations unless noted < =Not detected at indicated reporting limit --- =Not analyzed

For RCL 8270BSPL

SITE	DATE	DEPTH (ft)	1,2-Dichloro benzene (ug/kg)	2-Chlorophenol (ug/kg)	2,4,5-Trichloro phenol (ug/kg)	Nitrobenzene (ug/kg)	3-Nitroaniline (ug/kg)	4-Nitroaniline (ug/kg)	4-Nitrophenol (ug/kg)
2BB-1-24	02/28/97	0.50	<10	---	---	---	---	---	---
2BB-1-24	04/18/97	1.00	<5	---	---	---	---	---	---
2BB-1-24	04/18/97	4.00	<5	---	---	---	---	---	---
2BB-1-24	04/18/97	10.00	<5	---	---	---	---	---	---
2BB-1-24	04/18/97	20.00	<5	---	---	---	---	---	---
2BB-1-24	04/18/97	30.00	<5	---	---	---	---	---	---
2BB-1-24	04/18/97	40.00	<5	---	---	---	---	---	---
2BB-1-24	04/18/97	50.00	<5	---	---	---	---	---	---
2BB-1-25	04/18/97	1.00	<5	---	---	---	---	---	---
2BB-1-25	04/18/97	4.00	<5	---	---	---	---	---	---
2BB-1-25	04/18/97	10.00	<5	---	---	---	---	---	---
2BB-1-25	04/18/97	20.00	<5	---	---	---	---	---	---
2BB-1-25	04/18/97	30.00	<5	---	---	---	---	---	---
2BB-1-25	04/18/97	40.00	<5	---	---	---	---	---	---
2BB-1-25	04/18/97	50.00	<5	---	---	---	---	---	---
2BB-1-26	02/27/97	4.00	<10	---	---	---	---	---	---
2BB-1-26	02/28/97	0.50	<2.5	---	---	---	---	---	---
2BB-1-26	04/21/97	1.00	<5	---	---	---	---	---	---
2BB-1-26	04/21/97	4.00	<5	---	---	---	---	---	---
2BB-1-26	04/21/97	10.00	<5	---	---	---	---	---	---
2BB-1-26	04/21/97	20.00	<5	---	---	---	---	---	---
2BB-1-26	04/21/97	30.00	<5	---	---	---	---	---	---
2BB-1-26	04/21/97	40.00	<5	---	---	---	---	---	---
2BB-1-26	04/21/97	50.00	<5	---	---	---	---	---	---
2BB-1-27	03/11/97	1.00	<100	<100	<100	<100	<250	<250	<100
2BB-1-27	03/11/97	4.00	<100	<100	<100	<100	<250	<250	<100
2BB-1-27	03/11/97	10.00	<100#	<100	<100	<100	<250	<250	<100

Values represent total concentrations unless noted < = Not detected at indicated reporting limit --- = Not analyzed
= Constituent in more than one test method, highest result reported.

For RCL 8270BSPL

SITE	DATE	DEPTH (ft)	Benzyl alcohol (ug/kg)	4-Bromophenyl phenyl ether (ug/kg)	2,4-Dimethyl phenol (ug/kg)	4-Methylphenol (ug/kg)	1,4-Dichloro benzene (ug/kg)	4-Chloroaniline (ug/kg)	Phenol (ug/kg)
2BB-1-24	02/28/97	0.50	---	---	---	---	<10	---	---
2BB-1-24	04/18/97	1.00	---	---	---	---	<5	---	---
2BB-1-24	04/18/97	4.00	---	---	---	---	<5	---	---
2BB-1-24	04/18/97	10.00	---	---	---	---	<5	---	---
2BB-1-24	04/18/97	20.00	---	---	---	---	<5	---	---
2BB-1-24	04/18/97	30.00	---	---	---	---	<5	---	---
2BB-1-24	04/18/97	40.00	---	---	---	---	<5	---	---
2BB-1-24	04/18/97	50.00	---	---	---	---	<5	---	---
2BB-1-25	04/18/97	1.00	---	---	---	---	<5	---	---
2BB-1-25	04/18/97	4.00	---	---	---	---	<5	---	---
2BB-1-25	04/18/97	10.00	---	---	---	---	<5	---	---
2BB-1-25	04/18/97	20.00	---	---	---	---	<5	---	---
2BB-1-25	04/18/97	30.00	---	---	---	---	<5	---	---
2BB-1-25	04/18/97	40.00	---	---	---	---	<5	---	---
2BB-1-25	04/18/97	50.00	---	---	---	---	<5	---	---
2BB-1-26	02/27/97	4.00	---	---	---	---	<10	---	---
2BB-1-26	02/28/97	0.50	---	---	---	---	<2.5	---	---
2BB-1-26	04/21/97	1.00	---	---	---	---	<5	---	---
2BB-1-26	04/21/97	4.00	---	---	---	---	<5	---	---
2BB-1-26	04/21/97	10.00	---	---	---	---	<5	---	---
2BB-1-26	04/21/97	20.00	---	---	---	---	<5	---	---
2BB-1-26	04/21/97	30.00	---	---	---	---	<5	---	---
2BB-1-26	04/21/97	40.00	---	---	---	---	<5	---	---
2BB-1-26	04/21/97	50.00	---	---	---	---	<5	---	---
2BB-1-27	03/11/97	1.00	<100	<100	<100	<100	<100	<100	<100
2BB-1-27	03/11/97	4.00	<100	<100	<100	<100	<100	<100	<100
2BB-1-27	03/11/97	10.00	<100	<100	<100	<100	<100#	<100	<100

Values represent total concentrations unless noted < = Not detected at indicated reporting limit --- = Not analyzed
= Constituent in more than one test method, highest result reported.

For RCL 8270BSPL

SITE	DATE	DEPTH (ft)	Pyridine (ug/kg)	Bis(2-chloro ethyl)ether (ug/kg)	Bis(2-chloro ethoxy)methane (ug/kg)	Bis(2-ethyl hexyl)phthalate (ug/kg)	Di-n-octyl phthalate (ug/kg)	Hexachloro benzene (ug/kg)	Anthracene (ug/kg)
2BB-1-24	02/28/97	0.50	---	---	---	---	---	---	---
2BB-1-24	04/18/97	1.00	---	---	---	---	---	---	---
2BB-1-24	04/18/97	4.00	---	---	---	---	---	---	---
2BB-1-24	04/18/97	10.00	---	---	---	---	---	---	---
2BB-1-24	04/18/97	20.00	---	---	---	---	---	---	---
2BB-1-24	04/18/97	30.00	---	---	---	---	---	---	---
2BB-1-24	04/18/97	40.00	---	---	---	---	---	---	---
2BB-1-24	04/18/97	50.00	---	---	---	---	---	---	---
2BB-1-25	04/18/97	1.00	---	---	---	---	---	---	---
2BB-1-25	04/18/97	4.00	---	---	---	---	---	---	---
2BB-1-25	04/18/97	10.00	---	---	---	---	---	---	---
2BB-1-25	04/18/97	20.00	---	---	---	---	---	---	---
2BB-1-25	04/18/97	30.00	---	---	---	---	---	---	---
2BB-1-25	04/18/97	40.00	---	---	---	---	---	---	---
2BB-1-25	04/18/97	50.00	---	---	---	---	---	---	---
2BB-1-26	02/27/97	4.00	---	---	---	---	---	---	---
2BB-1-26	02/28/97	0.50	---	---	---	---	---	---	---
2BB-1-26	04/21/97	1.00	---	---	---	---	---	---	---
2BB-1-26	04/21/97	4.00	---	---	---	---	---	---	---
2BB-1-26	04/21/97	10.00	---	---	---	---	---	---	---
2BB-1-26	04/21/97	20.00	---	---	---	---	---	---	---
2BB-1-26	04/21/97	30.00	---	---	---	---	---	---	---
2BB-1-26	04/21/97	40.00	---	---	---	---	---	---	---
2BB-1-26	04/21/97	50.00	---	---	---	---	---	---	---
2BB-1-27	03/11/97	1.00	---	<100	<100	<100	<250	<100	<100
2BB-1-27	03/11/97	4.00	---	<100	<100	<100	<250	<100	<100
2BB-1-27	03/11/97	10.00	---	<100	<100	<100	<250	<100	<100

Values represent total concentrations unless noted < = Not detected at indicated reporting limit --- = Not analyzed

For RCL 8270BSPL

SITE	DATE	DEPTH (ft)	1,2,4-Trichloro benzene (ug/kg)	2,4-Dichloro phenol (ug/kg)	2,4-Dinitro toluene (ug/kg)	1,2-Diphenyl hydrazine (ug/kg)	Pyrene (ug/kg)	Dimethyl phthalate (ug/kg)	Dibenzofuran (ug/kg)
2BB-1-24	02/28/97	0.50	---	---	---	---	---	---	---
2BB-1-24	04/18/97	1.00	---	---	---	---	---	---	---
2BB-1-24	04/18/97	4.00	---	---	---	---	---	---	---
2BB-1-24	04/18/97	10.00	---	---	---	---	---	---	---
2BB-1-24	04/18/97	20.00	---	---	---	---	---	---	---
2BB-1-24	04/18/97	30.00	---	---	---	---	---	---	---
2BB-1-24	04/18/97	40.00	---	---	---	---	---	---	---
2BB-1-24	04/18/97	50.00	---	---	---	---	---	---	---
2BB-1-25	04/18/97	1.00	---	---	---	---	---	---	---
2BB-1-25	04/18/97	4.00	---	---	---	---	---	---	---
2BB-1-25	04/18/97	10.00	---	---	---	---	---	---	---
2BB-1-25	04/18/97	20.00	---	---	---	---	---	---	---
2BB-1-25	04/18/97	30.00	---	---	---	---	---	---	---
2BB-1-25	04/18/97	40.00	---	---	---	---	---	---	---
2BB-1-25	04/18/97	50.00	---	---	---	---	---	---	---
2BB-1-26	02/27/97	4.00	---	---	---	---	---	---	---
2BB-1-26	02/28/97	0.50	<2.5	---	---	---	---	---	---
2BB-1-26	04/21/97	1.00	---	---	---	---	---	---	---
2BB-1-26	04/21/97	4.00	---	---	---	---	---	---	---
2BB-1-26	04/21/97	10.00	---	---	---	---	---	---	---
2BB-1-26	04/21/97	20.00	---	---	---	---	---	---	---
2BB-1-26	04/21/97	30.00	---	---	---	---	---	---	---
2BB-1-26	04/21/97	40.00	---	---	---	---	---	---	---
2BB-1-26	04/21/97	50.00	---	---	---	---	---	---	---
2BB-1-27	03/11/97	1.00	<100	<100	<250	---	<100	<100	<100
2BB-1-27	03/11/97	4.00	<100	<100	<250	---	<100	<100	<100
2BB-1-27	03/11/97	10.00	<100	<100	<250	---	<100	<100	<100

Values represent total concentrations unless noted < = Not detected at indicated reporting limit --- = Not analyzed

For RCL 8270BSPL

SITE	DATE	DEPTH (ft)	Benzo(g,h,i) perylene (ug/kg)	Indeno (1,2,3-cd) pyrene (ug/kg)	Benzo(b) fluoranthene (ug/kg)	Fluoranthene (ug/kg)	Benzo(k)fluor anthene (ug/kg)	Acenaphthylene (ug/kg)	Chrysene (ug/kg)
2BB-1-24	02/28/97	0.50	---	---	---	---	---	---	---
2BB-1-24	04/18/97	1.00	---	---	---	---	---	---	---
2BB-1-24	04/18/97	4.00	---	---	---	---	---	---	---
2BB-1-24	04/18/97	10.00	---	---	---	---	---	---	---
2BB-1-24	04/18/97	20.00	---	---	---	---	---	---	---
2BB-1-24	04/18/97	30.00	---	---	---	---	---	---	---
2BB-1-24	04/18/97	40.00	---	---	---	---	---	---	---
2BB-1-24	04/18/97	50.00	---	---	---	---	---	---	---
2BB-1-25	04/18/97	1.00	---	---	---	---	---	---	---
2BB-1-25	04/18/97	4.00	---	---	---	---	---	---	---
2BB-1-25	04/18/97	10.00	---	---	---	---	---	---	---
2BB-1-25	04/18/97	20.00	---	---	---	---	---	---	---
2BB-1-25	04/18/97	30.00	---	---	---	---	---	---	---
2BB-1-25	04/18/97	40.00	---	---	---	---	---	---	---
2BB-1-25	04/18/97	50.00	---	---	---	---	---	---	---
2BB-1-26	02/27/97	4.00	---	---	---	---	---	---	---
2BB-1-26	02/28/97	0.50	---	---	---	---	---	---	---
2BB-1-26	04/21/97	1.00	---	---	---	---	---	---	---
2BB-1-26	04/21/97	4.00	---	---	---	---	---	---	---
2BB-1-26	04/21/97	10.00	---	---	---	---	---	---	---
2BB-1-26	04/21/97	20.00	---	---	---	---	---	---	---
2BB-1-26	04/21/97	30.00	---	---	---	---	---	---	---
2BB-1-26	04/21/97	40.00	---	---	---	---	---	---	---
2BB-1-26	04/21/97	50.00	---	---	---	---	---	---	---
2BB-1-27	03/11/97	1.00	<250	<250	<250	<100	<250	<100	<100
2BB-1-27	03/11/97	4.00	<250	<250	<250	<100	<250	<100	<100
2BB-1-27	03/11/97	10.00	<250	<250	<250	<100	<250	<100	<100

Values represent total concentrations unless noted < =Not detected at indicated reporting limit --- =Not analyzed

For RCL 8270BSPL

SITE	DATE	DEPTH (ft)	4,6-Dinitro-2-methylphenol (ug/kg)	1,3-Dichloro benzene (ug/kg)	2,6-Dinitro toluene (ug/kg)	N-Nitroso-di-n-propylamine (ug/kg)	4-Chlorophenyl phenyl ether (ug/kg)	Bis(2-chloroiso propyl)ether (ug/kg)
2BB-1-24	02/28/97	0.50	---	<10	---	---	---	---
2BB-1-24	04/18/97	1.00	---	<5	---	---	---	---
2BB-1-24	04/18/97	4.00	---	<5	---	---	---	---
2BB-1-24	04/18/97	10.00	---	<5	---	---	---	---
2BB-1-24	04/18/97	20.00	---	<5	---	---	---	---
2BB-1-24	04/18/97	30.00	---	<5	---	---	---	---
2BB-1-24	04/18/97	40.00	---	<5	---	---	---	---
2BB-1-24	04/18/97	50.00	---	<5	---	---	---	---
2BB-1-25	04/18/97	1.00	---	<5	---	---	---	---
2BB-1-25	04/18/97	4.00	---	<5	---	---	---	---
2BB-1-25	04/18/97	10.00	---	<5	---	---	---	---
2BB-1-25	04/18/97	20.00	---	<5	---	---	---	---
2BB-1-25	04/18/97	30.00	---	<5	---	---	---	---
2BB-1-25	04/18/97	40.00	---	<5	---	---	---	---
2BB-1-25	04/18/97	50.00	---	<5	---	---	---	---
2BB-1-26	02/27/97	4.00	---	<10	---	---	---	---
2BB-1-26	02/28/97	0.50	---	<2.5	---	---	---	---
2BB-1-26	04/21/97	1.00	---	<5	---	---	---	---
2BB-1-26	04/21/97	4.00	---	<5	---	---	---	---
2BB-1-26	04/21/97	10.00	---	<5	---	---	---	---
2BB-1-26	04/21/97	20.00	---	<5	---	---	---	---
2BB-1-26	04/21/97	30.00	---	<5	---	---	---	---
2BB-1-26	04/21/97	40.00	---	<5	---	---	---	---
2BB-1-26	04/21/97	50.00	---	<5	---	---	---	---
2BB-1-27	03/11/97	1.00	<100	<100	<250	<100	<100	<100
2BB-1-27	03/11/97	4.00	<100	<100	<250	<100	<100	<100
2BB-1-27	03/11/97	10.00	<100	<100#	<250	<100	<100	<100

Values represent total concentrations unless noted < =Not detected at indicated reporting limit --- =Not analyzed
=Constituent in more than one test method, highest result reported.
For RCL 8270BSPL

SITE	DATE	DEPTH (ft)	Benzo(a)pyrene (ug/kg)	2,4-Dinitro phenol (ug/kg)	Dibenz(a,h) anthracene (ug/kg)	Benzo(a) anthracene (ug/kg)	4-Chloro-3-methylphenol (ug/kg)	Aniline (ug/kg)	Benzoic acid (ug/kg)
2BB-1-27	04/08/97	1.00	(1,300)	<100	(1,600)	(4,800)	<100	<100	<250
2BB-1-27	04/08/97	4.00	<250	<100	<100	<100	<100	<100	<250
2BB-1-27	04/08/97	10.00	<250	<100	<100	<100	<100	<100	<250
2BB-1-27A	04/23/97	1.00	340	<100	<100	280	<100	<100	<250
2BB-1-27A	04/23/97	4.00	400	<100	<100	320	<100	<100	<250
2BB-1-27A	04/23/97	10.00	<250	<100	<100	<100	<100	<100	<250
2BB-1-27B	04/23/97	1.00	(1,000)	<100	<100	730	<100	<100	<250
2BB-1-27B	04/23/97	4.00	<250	<100	<100	<100	<100	<100	<250
2BB-1-27B	04/23/97	10.00	<250	<100	<100	<100	<100	<100	<250
2BB-1-28	03/10/97	1.00	<250	<100	<100	<100	<100	<100	<250
2BB-1-28	03/10/97	4.00	<250	<100	<100	<100	<100	<100	<250
2BB-1-28	03/10/97	10.00	<250	<100	<100	<100	<100	<100	<250
2BB-1-28	04/07/97	1.00	<250	<100	<100	<100	<100	<100	<250
2BB-1-28	04/07/97	4.00	<250	<100	<100	<100	<100	<100	<250
2BB-1-28	04/07/97	10.00	<250	<100	<100	<100	<100	<100	<250
2BB-1-29	03/11/97	1.00	<250	<100	<100	<100	<100	<100	<250
2BB-1-29	03/11/97	4.00	<250	<100	<100	<100	<100	<100	<250
2BB-1-29	03/11/97	10.00	<250	<100	<100	<100	<100	<100	<250
2BB-1-29	04/07/97	1.00	<250	<100	<100	<100	<100	<100	<250
2BB-1-29	04/07/97	4.00	<250	<100	<100	<100	<100	<100	<250
2BB-1-29	04/07/97	10.00	<250	<100	<100	<100	<100	<100	<250
2BB-1-3	03/13/97	2.00	<250	<100	<100	<100	<100	<100	<250
2BB-1-3	03/13/97	4.00	<250	<100	<100	<100	<100	<100	<250
2BB-1-3	03/13/97	10.00	<250	<100	<100	<100	<100	<100	<250
2BB-1-3	03/17/97	15.00	<250	<100	<100	<100	<100	<100	<250
2BB-1-3	03/17/97	20.00	<250	<100	<100	<100	<100	<100	<250
2BB-1-3	03/17/97	25.00	<250	<100	<100	<100	<100	<100	<250

Values represent total concentrations unless noted < =Not detected at indicated reporting limit --- =Not analyzed
() =Less than Reporting Limit
For RCL 8270BSPL

SITE	DATE	DEPTH (ft)	Hexachloro ethane (ug/kg)	Hexachloro cyclopentadiene (ug/kg)	Isophorone (ug/kg)	Acenaphthene (ug/kg)	Diethylphthalat (ug/kg)	Di-n-butyl phthalate (ug/kg)	Phenanthrene (ug/kg)
2BB-1-27	04/08/97	1.00	<100	<100	<100	<100	<100	<250	(1,300)
2BB-1-27	04/08/97	4.00	<100	<100	<100	<100	<100	<250	<100
2BB-1-27	04/08/97	10.00	<100	<100	<100	<100	<100	<250	<100
2BB-1-27A	04/23/97	1.00	<100	<100	<100	<100	<100	<250	170
2BB-1-27A	04/23/97	4.00	<100	<100	<100	<100	<100	<250	120
2BB-1-27A	04/23/97	10.00	<100	<100	<100	<100	<100	<250	<100
2BB-1-27B	04/23/97	1.00	<100	<100	<100	<100	<100	<250	360
2BB-1-27B	04/23/97	4.00	<100	<100	<100	<100	<100	<250	<100
2BB-1-27B	04/23/97	10.00	<100	<100	<100	<100	<100	<250	<100
2BB-1-28	03/10/97	1.00	<100	<100	<100	<100	<100	<250	<100
2BB-1-28	03/10/97	4.00	<100	<100	<100	<100	<100	<250	<100
2BB-1-28	03/10/97	10.00	<100	<100	<100	<100	<100	<250	<100
2BB-1-28	04/07/97	1.00	<100	<100	<100	<100	<100	<250	<100
2BB-1-28	04/07/97	4.00	<100	<100	<100	<100	<100	<250	<100
2BB-1-28	04/07/97	10.00	<100	<100	<100	<100	<100	<250	<100
2BB-1-29	03/11/97	1.00	<100	<100	<100	<100	<100	<250	<100
2BB-1-29	03/11/97	4.00	<100	<100	<100	<100	<100	<250	<100
2BB-1-29	03/11/97	10.00	<100	<100	<100	<100	<100	<250	<100
2BB-1-29	04/07/97	1.00	<100	<100	<100	<100	<100	<250	<100
2BB-1-29	04/07/97	4.00	<100	<100	<100	<100	<100	<250	<100
2BB-1-29	04/07/97	10.00	<100	<100	<100	<100	<100	<250	<100
2BB-1-3	03/13/97	2.00	<100	<100	<100	<100	<100	<250	<100
2BB-1-3	03/13/97	4.00	<100	<100	<100	<100	<100	<250	<100
2BB-1-3	03/13/97	10.00	<100	<100	<100	<100	<100	<250	<100
2BB-1-3	03/17/97	15.00	<100	<100	<100	<100	<100	<250	<100
2BB-1-3	03/17/97	20.00	<100	<100	<100	<100	<100	<250	<100
2BB-1-3	03/17/97	25.00	<100	<100	<100	<100	<100	<250	<100

Values represent total concentrations unless noted < = Not detected at indicated reporting limit --- = Not analyzed
() = Less than Reporting Limit
For RCL 8270BSPL

SITE	DATE	DEPTH (ft)	BBP (ug/kg)	N-Nitrosodi phenylamine (1) (ug/kg)	Fluorene (ug/kg)	Carbazole (ug/kg)	Hexachloro butadiene (ug/kg)	Pentachloro phenol (ug/kg)	2,4,6-Trichloro phenol (ug/kg)
2BB-1-27	04/08/97	1.00	<100	<100	<100	---	<100	<250	<100
2BB-1-27	04/08/97	4.00	<100	<100	<100	---	<100	<250	<100
2BB-1-27	04/08/97	10.00	<100	<100	<100	---	<100	<250	<100
2BB-1-27A	04/23/97	1.00	<100	<100	<100	---	<100	<250	<100
2BB-1-27A	04/23/97	4.00	<100	<100	<100	---	<100	<250	<100
2BB-1-27A	04/23/97	10.00	<100	<100	<100	---	<100	<250	<100
2BB-1-27B	04/23/97	1.00	<100	<100	<100	---	<100	<250	<100
2BB-1-27B	04/23/97	4.00	<100	<100	<100	---	<100	<250	<100
2BB-1-27B	04/23/97	10.00	<100	<100	<100	---	<100	<250	<100
2BB-1-28	03/10/97	1.00	<100	<100	<100	---	<100	<250	<100
2BB-1-28	03/10/97	4.00	<100	<100	<100	---	<100	<250	<100
2BB-1-28	03/10/97	10.00	<100	<100	<100	---	<100	<250	<100
2BB-1-28	04/07/97	1.00	<100	<100	<100	---	<100	<250	<100
2BB-1-28	04/07/97	4.00	<100	<100	<100	---	<100	<250	<100
2BB-1-28	04/07/97	10.00	<100	<100	<100	---	<100	<250	<100
2BB-1-29	03/11/97	1.00	<100	<100	<100	---	<100	<250	<100
2BB-1-29	03/11/97	4.00	<100	<100	<100	---	<100	<250	<100
2BB-1-29	03/11/97	10.00	<100	<100	<100	---	<100	<250	<100
2BB-1-29	04/07/97	1.00	<100	<100	<100	---	<100	<250	<100
2BB-1-29	04/07/97	4.00	<100	<100	<100	---	<100	<250	<100
2BB-1-29	04/07/97	10.00	<100	<100	<100	---	<100	<250	<100
2BB-1-3	03/13/97	2.00	<100	<100	<100	---	<100	<250	<100
2BB-1-3	03/13/97	4.00	<100	<100	<100	---	<100	<250	<100
2BB-1-3	03/13/97	10.00	<100	<100	<100	---	<100	<250	<100
2BB-1-3	03/17/97	15.00	<100	<100	<100	---	<100	<250	<100
2BB-1-3	03/17/97	20.00	<100	<100	<100	---	<100	<250	<100
2BB-1-3	03/17/97	25.00	<100	<100	<100	---	<100	<250	<100

Values represent total concentrations unless noted < = Not detected at indicated reporting limit --- = Not analyzed

For RCL 8270BSPL

SITE	DATE	DEPTH (ft)	2-Nitroaniline (ug/kg)	2-Nitrophenol (ug/kg)	Naphthalene (ug/kg)	2-Methyl napthalene (ug/kg)	2-Chloro napthalene (ug/kg)	3,3'-Dichloro benzidine (ug/kg)	2-Methylphenol (ug/kg)
2BB-1-27	04/08/97	1.00	<250	<100	<100	<100	<100	<100	<100
2BB-1-27	04/08/97	4.00	<250	<100	<100	<100	<100	<100	<100
2BB-1-27	04/08/97	10.00	<250	<100	<100	<100	<100	<100	<100
2BB-1-27A	04/23/97	1.00	<250	<100	<100	<100	<100	<100	<100
2BB-1-27A	04/23/97	4.00	<250	<100	<100	<100	<100	<100	<100
2BB-1-27A	04/23/97	10.00	<250	<100	<100	<100	<100	<100	<100
2BB-1-27B	04/23/97	1.00	<250	<100	<100	<100	<100	<100	<100
2BB-1-27B	04/23/97	4.00	<250	<100	<100	<100	<100	<100	<100
2BB-1-27B	04/23/97	10.00	<250	<100	<100	<100	<100	<100	<100
2BB-1-28	03/10/97	1.00	<250	<100	<100	<100	<100	<100	<100
2BB-1-28	03/10/97	4.00	<250	<100	<100	<100	<100	<100	<100
2BB-1-28	03/10/97	10.00	<250	<100	<100	<100	<100	<100	<100
2BB-1-28	04/07/97	1.00	<250	<100	<100	<100	<100	<100	<100
2BB-1-28	04/07/97	4.00	<250	<100	<100	<100	<100	<100	<100
2BB-1-28	04/07/97	10.00	<250	<100	<100	<100	<100	<100	<100
2BB-1-29	03/11/97	1.00	<250	<100	<100	<100	<100	<100	<100
2BB-1-29	03/11/97	4.00	<250	<100	<100	<100	<100	<100	<100
2BB-1-29	03/11/97	10.00	<250	<100	<100	<100	<100	<100	<100
2BB-1-29	04/07/97	1.00	<250	<100	<100	<100	<100	<100	<100
2BB-1-29	04/07/97	4.00	<250	<100	<100	<100	<100	<100	<100
2BB-1-29	04/07/97	10.00	<250	<100	<100	<100	<100	<100	<100
2BB-1-3	03/13/97	2.00	<250	<100	<100	<100	<100	<100	<100
2BB-1-3	03/13/97	4.00	<250	<100	<100	<100	<100	<100	<100
2BB-1-3	03/13/97	10.00	<250	<100	<100	<100	<100	<100	<100
2BB-1-3	03/17/97	15.00	<250	<100	<100	<100	<100	<100	<100
2BB-1-3	03/17/97	20.00	<250	<100	<100	<100	<100	<100	<100
2BB-1-3	03/17/97	25.00	<250	<100	<100	<100	<100	<100	<100

Values represent total concentrations unless noted < = Not detected at indicated reporting limit --- = Not analyzed

For RCL 8270BSPL

SITE	DATE	DEPTH (ft)	1,2-Dichloro benzene (ug/kg)	2-Chlorophenol (ug/kg)	2,4,5-Trichloro phenol (ug/kg)	Nitrobenzene (ug/kg)	3-Nitroaniline (ug/kg)	4-Nitroaniline (ug/kg)	4-Nitrophenol (ug/kg)
2BB-1-27	04/08/97	1.00	<100#	<100	<100	<100	<250	<250	<100
2BB-1-27	04/08/97	4.00	<100#	<100	<100	<100	<250	<250	<100
2BB-1-27	04/08/97	10.00	<100#	<100	<100	<100	<250	<250	<100
2BB-1-27A	04/23/97	1.00	<100#	<100	<100	<100	<250	<250	<100
2BB-1-27A	04/23/97	4.00	<100#	<100	<100	<100	<250	<250	<100
2BB-1-27A	04/23/97	10.00	<100#	<100	<100	<100	<250	<250	<100
2BB-1-27B	04/23/97	1.00	<100#	<100	<100	<100	<250	<250	<100
2BB-1-27B	04/23/97	4.00	<100#	<100	<100	<100	<250	<250	<100
2BB-1-27B	04/23/97	10.00	<100#	<100	<100	<100	<250	<250	<100
2BB-1-28	03/10/97	1.00	<100	<100	<100	<100	<250	<250	<100
2BB-1-28	03/10/97	4.00	<100	<100	<100	<100	<250	<250	<100
2BB-1-28	03/10/97	10.00	<100	<100	<100	<100	<250	<250	<100
2BB-1-28	04/07/97	1.00	<100#	<100	<100	<100	<250	<250	<100
2BB-1-28	04/07/97	4.00	<100#	<100	<100	<100	<250	<250	<100
2BB-1-28	04/07/97	10.00	<100#	<100	<100	<100	<250	<250	<100
2BB-1-29	03/11/97	1.00	<100	<100	<100	<100	<250	<250	<100
2BB-1-29	03/11/97	4.00	<100	<100	<100	<100	<250	<250	<100
2BB-1-29	03/11/97	10.00	<100	<100	<100	<100	<250	<250	<100
2BB-1-29	04/07/97	1.00	<100#	<100	<100	<100	<250	<250	<100
2BB-1-29	04/07/97	4.00	<100#	<100	<100	<100	<250	<250	<100
2BB-1-29	04/07/97	10.00	<100#	<100	<100	<100	<250	<250	<100
2BB-1-3	03/13/97	2.00	<100	<100	<100	<100	<250	<250	<100
2BB-1-3	03/13/97	4.00	<100	<100	<100	<100	<250	<250	<100
2BB-1-3	03/13/97	10.00	<100	<100	<100	<100	<250	<250	<100
2BB-1-3	03/17/97	15.00	<100	<100	<100	<100	<250	<250	<100
2BB-1-3	03/17/97	20.00	<100	<100	<100	<100	<250	<250	<100
2BB-1-3	03/17/97	25.00	<100	<100	<100	<100	<250	<250	<100

Values represent total concentrations unless noted < =Not detected at indicated reporting limit --- =Not analyzed
=Constituent in more than one test method, highest result reported.

For RCL 8270BSPL

SITE	DATE	DEPTH (ft)	Benzyl alcohol (ug/kg)	4-Bromophenyl phenyl ether (ug/kg)	2,4-Dimethyl phenol (ug/kg)	4-Methylphenol (ug/kg)	1,4-Dichloro benzene (ug/kg)	4-Chloroaniline (ug/kg)	Phenol (ug/kg)
2BB-1-27	04/08/97	1.00	<100	<100	<100	<100	<100#	<100	<100
2BB-1-27	04/08/97	4.00	<100	<100	<100	<100	<100#	<100	<100
2BB-1-27	04/08/97	10.00	<100	<100	<100	<100	<100#	<100	<100
2BB-1-27A	04/23/97	1.00	<100	<100	<100	<100	<100#	<100	<100
2BB-1-27A	04/23/97	4.00	<100	<100	<100	<100	<100#	<100	<100
2BB-1-27A	04/23/97	10.00	<100	<100	<100	<100	<100#	<100	<100
2BB-1-27B	04/23/97	1.00	<100	<100	<100	<100	<100#	<100	<100
2BB-1-27B	04/23/97	4.00	<100	<100	<100	<100	<100#	<100	<100
2BB-1-27B	04/23/97	10.00	<100	<100	<100	<100	<100#	<100	<100
2BB-1-28	03/10/97	1.00	<100	<100	<100	<100	<100	<100	<100
2BB-1-28	03/10/97	4.00	<100	<100	<100	<100	<100	<100	<100
2BB-1-28	03/10/97	10.00	<100	<100	<100	<100	<100	<100	<100
2BB-1-28	04/07/97	1.00	<100	<100	<100	<100	<100#	<100	<100
2BB-1-28	04/07/97	4.00	<100	<100	<100	<100	<100#	<100	<100
2BB-1-28	04/07/97	10.00	<100	<100	<100	<100	<100#	<100	<100
2BB-1-29	03/11/97	1.00	<100	<100	<100	<100	<100	<100	<100
2BB-1-29	03/11/97	4.00	<100	<100	<100	<100	<100	<100	<100
2BB-1-29	03/11/97	10.00	<100	<100	<100	<100	<100	<100	<100
2BB-1-29	04/07/97	1.00	<100	<100	<100	<100	<100#	<100	<100
2BB-1-29	04/07/97	4.00	<100	<100	<100	<100	<100#	<100	<100
2BB-1-29	04/07/97	10.00	<100	<100	<100	<100	<100#	<100	<100
2BB-1-3	03/13/97	2.00	<100	<100	<100	<100	<100	<100	<100
2BB-1-3	03/13/97	4.00	<100	<100	<100	<100	<100	<100	<100
2BB-1-3	03/13/97	10.00	<100	<100	<100	<100	<100	<100	<100
2BB-1-3	03/17/97	15.00	<100	<100	<100	<100	<100	<100	<100
2BB-1-3	03/17/97	20.00	<100	<100	<100	<100	<100	<100	<100
2BB-1-3	03/17/97	25.00	<100	<100	<100	<100	<100	<100	<100

Values represent total concentrations unless noted < = Not detected at indicated reporting limit --- = Not analyzed
= Constituent in more than one test method, highest result reported.

For RCL 8270BSPL

SITE	DATE	DEPTH (ft)	Pyridine (ug/kg)	Bis(2-chloro ethyl)ether (ug/kg)	Bis(2-chloro ethoxy)methane (ug/kg)	Bis(2-ethyl hexyl)phthalate (ug/kg)	Di-n-octyl phthalate (ug/kg)	Hexachloro benzene (ug/kg)	Anthracene (ug/kg)
2BB-1-27	04/08/97	1.00	---	<100	<100	<100	<250	<100	370
2BB-1-27	04/08/97	4.00	---	<100	<100	<100	<250	<100	<100
2BB-1-27	04/08/97	10.00	---	<100	<100	<100	<250	<100	<100
2BB-1-27A	04/23/97	1.00	---	<100	<100	<100	<250	<100	<100
2BB-1-27A	04/23/97	4.00	---	<100	<100	<100	<250	<100	<100
2BB-1-27A	04/23/97	10.00	---	<100	<100	150	<250	<100	<100
2BB-1-27B	04/23/97	1.00	---	<100	<100	<100	<250	<100	<100
2BB-1-27B	04/23/97	4.00	---	<100	<100	<100	<250	<100	<100
2BB-1-27B	04/23/97	10.00	---	<100	<100	<100	<250	<100	<100
2BB-1-28	03/10/97	1.00	---	<100	<100	<100	<250	<100	<100
2BB-1-28	03/10/97	4.00	---	<100	<100	<100	<250	<100	<100
2BB-1-28	03/10/97	10.00	---	<100	<100	<100	<250	<100	<100
2BB-1-28	04/07/97	1.00	---	<100	<100	<100	<250	<100	<100
2BB-1-28	04/07/97	4.00	---	<100	<100	<100	<250	<100	<100
2BB-1-28	04/07/97	10.00	---	<100	<100	<100	<250	<100	<100
2BB-1-29	03/11/97	1.00	---	<100	<100	<100	<250	<100	<100
2BB-1-29	03/11/97	4.00	---	<100	<100	<100	<250	<100	<100
2BB-1-29	03/11/97	10.00	---	<100	<100	<100	<250	<100	<100
2BB-1-29	04/07/97	1.00	---	<100	<100	<100	<250	<100	<100
2BB-1-29	04/07/97	4.00	---	<100	<100	<100	<250	<100	<100
2BB-1-29	04/07/97	10.00	---	<100	<100	<100	<250	<100	<100
2BB-1-3	03/13/97	2.00	---	<100	<100	<100	<250	<100	<100
2BB-1-3	03/13/97	4.00	---	<100	<100	<100	<250	<100	<100
2BB-1-3	03/13/97	10.00	---	<100	<100	<100	<250	<100	<100
2BB-1-3	03/17/97	15.00	---	<100	<100	<100	<250	<100	<100
2BB-1-3	03/17/97	20.00	---	<100	<100	<100	<250	<100	<100
2BB-1-3	03/17/97	25.00	---	<100	<100	<100	<250	<100	<100

Values represent total concentrations unless noted < =Not detected at indicated reporting limit --- =Not analyzed

For RCL 8270BSPL

SITE	DATE	DEPTH (ft)	1,2,4-Trichloro benzene (ug/kg)	2,4-Dichloro phenol (ug/kg)	2,4-Dinitro toluene (ug/kg)	1,2-Diphenyl hydrazine (ug/kg)	Pyrene (ug/kg)	Dimethyl phthalate (ug/kg)	Dibenzofuran (ug/kg)
2BB-1-27	04/08/97	1.00	<100	<100	<250	---	(5,300)	<100	<100
2BB-1-27	04/08/97	4.00	<100	<100	<250	---	<100	<100	<100
2BB-1-27	04/08/97	10.00	<100	<100	<250	---	<100	<100	<100
2BB-1-27A	04/23/97	1.00	<100	<100	<250	---	180	<100	<100
2BB-1-27A	04/23/97	4.00	<100	<100	<250	---	170	<100	<100
2BB-1-27A	04/23/97	10.00	<100	<100	<250	---	<100	<100	<100
2BB-1-27B	04/23/97	1.00	<100	<100	<250	---	550	<100	<100
2BB-1-27B	04/23/97	4.00	<100	<100	<250	---	<100	<100	<100
2BB-1-27B	04/23/97	10.00	<100	<100	<250	---	<100	<100	<100
2BB-1-28	03/10/97	1.00	<100	<100	<250	---	<100	<100	<100
2BB-1-28	03/10/97	4.00	<100	<100	<250	---	<100	<100	<100
2BB-1-28	03/10/97	10.00	<100	<100	<250	---	<100	<100	<100
2BB-1-28	04/07/97	1.00	<100	<100	<250	---	<100	<100	<100
2BB-1-28	04/07/97	4.00	<100	<100	<250	---	<100	<100	<100
2BB-1-28	04/07/97	10.00	<100	<100	<250	---	<100	<100	<100
2BB-1-29	03/11/97	1.00	<100	<100	<250	---	<100	<100	<100
2BB-1-29	03/11/97	4.00	<100	<100	<250	---	<100	<100	<100
2BB-1-29	03/11/97	10.00	<100	<100	<250	---	<100	<100	<100
2BB-1-29	04/07/97	1.00	<100	<100	<250	---	<100	<100	<100
2BB-1-29	04/07/97	4.00	<100	<100	<250	---	<100	<100	<100
2BB-1-29	04/07/97	10.00	<100	<100	<250	---	<100	<100	<100
2BB-1-3	03/13/97	2.00	<100	<100	<250	---	<100	<100	<100
2BB-1-3	03/13/97	4.00	<100	<100	<250	---	<100	<100	<100
2BB-1-3	03/13/97	10.00	<100	<100	<250	---	<100	<100	<100
2BB-1-3	03/17/97	15.00	<100	<100	<250	---	<100	<100	<100
2BB-1-3	03/17/97	20.00	<100	<100	<250	---	<100	<100	<100
2BB-1-3	03/17/97	25.00	<100	<100	<250	---	<100	<100	<100

Values represent total concentrations unless noted < = Not detected at indicated reporting limit --- = Not analyzed
() = Less than Reporting Limit
For RCL 8270BSPL

SITE	DATE	DEPTH (ft)	Benzo(g,h,i) perylene (ug/kg)	Indeno (1,2,3-cd) pyrene (ug/kg)	Benzo(b) fluoranthene (ug/kg)	Fluoranthene (ug/kg)	Benzo(k)fluor anthene (ug/kg)	Acenaphthylene (ug/kg)	Chrysene (ug/kg)
2BB-1-27	04/08/97	1.00	(6,300)	(5,300)	(9,000)	(6,400)	(2,900)	<100	(7,300)
2BB-1-27	04/08/97	4.00	<250	<250	<250	<100	<250	<100	<100
2BB-1-27	04/08/97	10.00	<250	<250	<250	<100	<250	<100	<100
2BB-1-27A	04/23/97	1.00	250	270	430	420	<250	<100	360
2BB-1-27A	04/23/97	4.00	460	460	470	430	<250	<100	450
2BB-1-27A	04/23/97	10.00	<250	<250	<250	<100	<250	<100	<100
2BB-1-27B	04/23/97	1.00	(1,200)	(1,100)	(1,100)	(1,100)	450	<100	(1,000)
2BB-1-27B	04/23/97	4.00	<250	<250	<250	<100	<250	<100	<100
2BB-1-27B	04/23/97	10.00	<250	<250	<250	<100	<250	<100	<100
2BB-1-28	03/10/97	1.00	<250	<250	<250	<100	<250	<100	<100
2BB-1-28	03/10/97	4.00	<250	<250	<250	<100	<250	<100	<100
2BB-1-28	03/10/97	10.00	<250	<250	<250	<100	<250	<100	<100
2BB-1-28	04/07/97	1.00	<250	<250	<250	<100	<250	<100	<100
2BB-1-28	04/07/97	4.00	<250	<250	<250	<100	<250	<100	<100
2BB-1-28	04/07/97	10.00	<250	<250	<250	<100	<250	<100	<100
2BB-1-29	03/11/97	1.00	<250	<250	<250	<100	<250	<100	<100
2BB-1-29	03/11/97	4.00	<250	<250	<250	<100	<250	<100	<100
2BB-1-29	03/11/97	10.00	<250	<250	<250	<100	<250	<100	<100
2BB-1-29	04/07/97	1.00	<250	<250	<250	<100	<250	<100	<100
2BB-1-29	04/07/97	4.00	<250	<250	<250	<100	<250	<100	<100
2BB-1-29	04/07/97	10.00	<250	<250	<250	<100	<250	<100	<100
2BB-1-3	03/13/97	2.00	<250	<250	<250	<100	<250	<100	<100
2BB-1-3	03/13/97	4.00	<250	<250	<250	<100	<250	<100	<100
2BB-1-3	03/13/97	10.00	<250	<250	<250	<100	<250	<100	<100
2BB-1-3	03/17/97	15.00	<250	<250	<250	<100	<250	<100	<100
2BB-1-3	03/17/97	20.00	<250	<250	<250	<100	<250	<100	<100
2BB-1-3	03/17/97	25.00	<250	<250	<250	<100	<250	<100	<100

Values represent total concentrations unless noted < =Not detected at indicated reporting limit --- =Not analyzed
() =Less than Reporting Limit
For RCL 8270BSPL

SITE	DATE	DEPTH (ft)	4,6-Dinitro-2-methylphenol (ug/kg)	1,3-Dichloro benzene (ug/kg)	2,6-Dinitro toluene (ug/kg)	N-Nitroso-di-n-propylamine (ug/kg)	4-Chlorophenyl phenyl ether (ug/kg)	Bis(2-chloroiso propyl)ether (ug/kg)
2BB-1-27	04/08/97	1.00	<100	<100#	<250	<100	<100	<100
2BB-1-27	04/08/97	4.00	<100	<100#	<250	<100	<100	<100
2BB-1-27	04/08/97	10.00	<100	<100#	<250	<100	<100	<100
2BB-1-27A	04/23/97	1.00	<100	<100#	<250	<100	<100	<100
2BB-1-27A	04/23/97	4.00	<100	<100#	<250	<100	<100	<100
2BB-1-27A	04/23/97	10.00	<100	<100#	<250	<100	<100	<100
2BB-1-27B	04/23/97	1.00	<100	<100#	<250	<100	<100	<100
2BB-1-27B	04/23/97	4.00	<100	<100#	<250	<100	<100	<100
2BB-1-27B	04/23/97	10.00	<100	<100#	<250	<100	<100	<100
2BB-1-28	03/10/97	1.00	<100	<100	<250	<100	<100	<100
2BB-1-28	03/10/97	4.00	<100	<100	<250	<100	<100	<100
2BB-1-28	03/10/97	10.00	<100	<100	<250	<100	<100	<100
2BB-1-28	04/07/97	1.00	<100	<100#	<250	<100	<100	<100
2BB-1-28	04/07/97	4.00	<100	<100#	<250	<100	<100	<100
2BB-1-28	04/07/97	10.00	<100	<100#	<250	<100	<100	<100
2BB-1-29	03/11/97	1.00	<100	<100	<250	<100	<100	<100
2BB-1-29	03/11/97	4.00	<100	<100	<250	<100	<100	<100
2BB-1-29	03/11/97	10.00	<100	<100	<250	<100	<100	<100
2BB-1-29	04/07/97	1.00	<100	<100#	<250	<100	<100	<100
2BB-1-29	04/07/97	4.00	<100	<100#	<250	<100	<100	<100
2BB-1-29	04/07/97	10.00	<100	<100#	<250	<100	<100	<100
2BB-1-3	03/13/97	2.00	<100	<100	<250	<100	<100	<100
2BB-1-3	03/13/97	4.00	<100	<100	<250	<100	<100	<100
2BB-1-3	03/13/97	10.00	<100	<100	<250	<100	<100	<100
2BB-1-3	03/17/97	15.00	<100	<100	<250	<100	<100	<100
2BB-1-3	03/17/97	20.00	<100	<100	<250	<100	<100	<100
2BB-1-3	03/17/97	25.00	<100	<100	<250	<100	<100	<100

Values represent total concentrations unless noted < =Not detected at indicated reporting limit --- =Not analyzed
=Constituent in more than one test method, highest result reported.
For RCL 8270BSPL

SITE	DATE	DEPTH (ft)	Benzo(a)pyrene (ug/kg)	2,4-Dinitro phenol (ug/kg)	Dibenz(a,h) anthracene (ug/kg)	Benzo(a) anthracene (ug/kg)	4-Chloro-3-methylphenol (ug/kg)	Aniline (ug/kg)	Benzoic acid (ug/kg)
2BB-1-3	04/09/97	1.00	<250	<100	<100	<100	<100	<100	<250
2BB-1-3	04/09/97	4.00	<250	<100	<100	<100	<100	<100	<250
2BB-1-3	04/09/97	10.00	<250	<100	<100	<100	<100	<100	<250
2BB-1-30	03/07/97	1.00	<250	<100	<100	<100	<100	<100	<250
2BB-1-30	03/07/97	4.00	<250	<100	<100	<100	<100	<100	<250
2BB-1-30	03/07/97	10.00	<250	<100	<100	<100	<100	<100	<250
2BB-1-30	04/08/97	1.00	<250	<100	<100	<100	<100	<100	<250
2BB-1-30	04/08/97	4.00	<250	<100	<100	<100	<100	<100	<250
2BB-1-30	04/08/97	10.00	<250	<100	<100	<100	<100	<100	<250
2BB-1-31	03/10/97	1.00	<250	<100	<100	<100	<100	<100	<250
2BB-1-31	03/10/97	4.00	<250	<100	<100	<100	<100	<100	<250
2BB-1-31	03/10/97	10.00	<250	<100	<100	<100	<100	<100	<250
2BB-1-31	04/08/97	1.00	<250	<100	<100	<100	<100	<100	<250
2BB-1-31	04/08/97	4.00	<250	<100	<100	<100	<100	<100	<250
2BB-1-31	04/08/97	10.00	<250	<100	<100	<100	<100	<100	<250
2BB-1-34	04/09/97	1.00	<250	<100	<100	<100	<100	<100	<250
2BB-1-34	04/09/97	4.00	<250	<100	<100	<100	<100	<100	<250
2BB-1-34	04/09/97	10.00	<250	<100	<100	<100	<100	<100	<250
2BB-1-36	04/08/97	1.00	<250	<100	<100	<100	<100	<100	<250
2BB-1-36	04/08/97	4.00	<250	<100	<100	<100	<100	<100	<250
2BB-1-36	04/08/97	10.00	<250	<100	<100	<100	<100	<100	<250
2BB-1-36	04/09/97	1.00	---	---	---	---	---	---	---
2BB-1-36	04/09/97	4.00	---	---	---	---	---	---	---
2BB-1-36	04/09/97	10.00	---	---	---	---	---	---	---
2BB-1-37	04/09/97	1.00	---	---	---	---	---	---	---
2BB-1-37	04/09/97	4.00	<250	<100	<100	<100	<100	<100	<250
2BB-1-37	04/09/97	10.00	<250	<100	<100	<100	<100	<100	<250

Values represent total concentrations unless noted < = Not detected at indicated reporting limit --- = Not analyzed

For RCL 8270BSPL

SITE	DATE	DEPTH (ft)	Hexachloro ethane (ug/kg)	Hexachloro cyclopentadiene (ug/kg)	Isophorone (ug/kg)	Acenaphthene (ug/kg)	Diethylphthalat (ug/kg)	Di-n-butyl phthalate (ug/kg)	Phenanthrene (ug/kg)
2BB-1-3	04/09/97	1.00	<100	<100	<100	<100	<100	<250	<100
2BB-1-3	04/09/97	4.00	<100	<100	<100	<100	<100	<250	<100
2BB-1-3	04/09/97	10.00	<100	<100	<100	<100	<100	<250	<100
2BB-1-30	03/07/97	1.00	<100	<100	<100	<100	<100	<250	<100
2BB-1-30	03/07/97	4.00	<100	<100	<100	<100	<100	<250	<100
2BB-1-30	03/07/97	10.00	<100	<100	<100	<100	<100	<250	<100
2BB-1-30	04/08/97	1.00	<100	<100	<100	<100	<100	<250	<100
2BB-1-30	04/08/97	4.00	<100	<100	<100	<100	<100	<250	<100
2BB-1-30	04/08/97	10.00	<100	<100	<100	<100	<100	<250	<100
2BB-1-31	03/10/97	1.00	<100	<100	<100	<100	<100	<250	<100
2BB-1-31	03/10/97	4.00	<100	<100	<100	<100	<100	<250	<100
2BB-1-31	03/10/97	10.00	<100	<100	<100	<100	<100	<250	<100
2BB-1-31	04/08/97	1.00	<100	<100	<100	<100	<100	<250	<100
2BB-1-31	04/08/97	4.00	<100	<100	<100	<100	<100	<250	<100
2BB-1-31	04/08/97	10.00	<100	<100	<100	<100	<100	<250	<100
2BB-1-34	04/09/97	1.00	<100	<100	<100	<100	<100	<250	<100
2BB-1-34	04/09/97	4.00	<100	<100	<100	<100	<100	<250	<100
2BB-1-34	04/09/97	10.00	<100	<100	<100	<100	<100	<250	<100
2BB-1-36	04/08/97	1.00	<100	<100	<100	<100	<100	<250	<100
2BB-1-36	04/08/97	4.00	<100	<100	<100	<100	<100	<250	<100
2BB-1-36	04/08/97	10.00	<100	<100	<100	<100	<100	<250	<100
2BB-1-36	04/09/97	1.00	---	---	---	---	---	---	---
2BB-1-36	04/09/97	4.00	---	---	---	---	---	---	---
2BB-1-36	04/09/97	10.00	---	---	---	---	---	---	---
2BB-1-37	04/09/97	1.00	---	---	---	---	---	---	---
2BB-1-37	04/09/97	4.00	<100	<100	<100	<100	<100	<250	<100
2BB-1-37	04/09/97	10.00	<100	<100	<100	<100	<100	<250	<100

Values represent total concentrations unless noted < =Not detected at indicated reporting limit --- =Not analyzed

For RCL 8270BSPL

SITE	DATE	DEPTH (ft)	BBP (ug/kg)	N-Nitrosodi phenylamine (1) (ug/kg)	Fluorene (ug/kg)	Carbazole (ug/kg)	Hexachloro butadiene (ug/kg)	Pentachloro phenol (ug/kg)	2,4,6-Trichloro phenol (ug/kg)
2BB-1-3	04/09/97	1.00	<100	<100	<100	---	<100	<250	<100
2BB-1-3	04/09/97	4.00	<100	<100	<100	---	<100	<250	<100
2BB-1-3	04/09/97	10.00	<100	<100	<100	---	<100	<250	<100
2BB-1-30	03/07/97	1.00	<100	<100	<100	---	<100	<250	<100
2BB-1-30	03/07/97	4.00	<100	<100	<100	---	<100	<250	<100
2BB-1-30	03/07/97	10.00	<100	<100	<100	---	<100	<250	<100
2BB-1-30	04/08/97	1.00	<100	<100	<100	---	<100	<250	<100
2BB-1-30	04/08/97	4.00	<100	<100	<100	---	<100	<250	<100
2BB-1-30	04/08/97	10.00	<100	<100	<100	---	<100	<250	<100
2BB-1-31	03/10/97	1.00	<100	<100	<100	---	<100	<250	<100
2BB-1-31	03/10/97	4.00	<100	<100	<100	---	<100	<250	<100
2BB-1-31	03/10/97	10.00	<100	<100	<100	---	<100	<250	<100
2BB-1-31	04/08/97	1.00	<100	<100	<100	---	<100	<250	<100
2BB-1-31	04/08/97	4.00	<100	<100	<100	---	<100	<250	<100
2BB-1-31	04/08/97	10.00	<100	<100	<100	---	<100	<250	<100
2BB-1-34	04/09/97	1.00	<100	<100	<100	---	<100	<250	<100
2BB-1-34	04/09/97	4.00	<100	<100	<100	---	<100	<250	<100
2BB-1-34	04/09/97	10.00	<100	<100	<100	---	<100	<250	<100
2BB-1-36	04/08/97	1.00	<100	<100	<100	---	<100	<250	<100
2BB-1-36	04/08/97	4.00	<100	<100	<100	---	<100	<250	<100
2BB-1-36	04/08/97	10.00	<100	<100	<100	---	<100	<250	<100
2BB-1-36	04/09/97	1.00	---	---	---	---	---	---	---
2BB-1-36	04/09/97	4.00	---	---	---	---	---	---	---
2BB-1-36	04/09/97	10.00	---	---	---	---	---	---	---
2BB-1-37	04/09/97	1.00	---	---	---	---	---	---	---
2BB-1-37	04/09/97	4.00	<100	<100	<100	---	<100#	<250	<100
2BB-1-37	04/09/97	10.00	<100	<100	<100	---	<100	<250	<100

Values represent total concentrations unless noted < = Not detected at indicated reporting limit --- = Not analyzed
= Constituent in more than one test method, highest result reported.

For RCL 8270BSPL

SITE	DATE	DEPTH (ft)	2-Nitroaniline (ug/kg)	2-Nitrophenol (ug/kg)	Naphthalene (ug/kg)	2-Methyl napthalene (ug/kg)	2-Chloro napthalene (ug/kg)	3,3'-Dichloro benzidine (ug/kg)	2-Methylphenol (ug/kg)
2BB-1-3	04/09/97	1.00	<250	<100	<100	<100	<100	<100	<100
2BB-1-3	04/09/97	4.00	<250	<100	<100	<100	<100	<100	<100
2BB-1-3	04/09/97	10.00	<250	<100	<100	<100	<100	<100	<100
2BB-1-30	03/07/97	1.00	<250	<100	<100	<100	<100	<100	<100
2BB-1-30	03/07/97	4.00	<250	<100	<100	<100	<100	<100	<100
2BB-1-30	03/07/97	10.00	<250	<100	<100	<100	<100	<100	<100
2BB-1-30	04/08/97	1.00	<250	<100	<100	<100	<100	<100	<100
2BB-1-30	04/08/97	4.00	<250	<100	<100	<100	<100	<100	<100
2BB-1-30	04/08/97	10.00	<250	<100	<100	<100	<100	<100	<100
2BB-1-31	03/10/97	1.00	<250	<100	<100	<100	<100	<100	<100
2BB-1-31	03/10/97	4.00	<250	<100	<100	<100	<100	<100	<100
2BB-1-31	03/10/97	10.00	<250	<100	<100	<100	<100	<100	<100
2BB-1-31	04/08/97	1.00	<250	<100	<100	<100	<100	<100	<100
2BB-1-31	04/08/97	4.00	<250	<100	<100	<100	<100	<100	<100
2BB-1-31	04/08/97	10.00	<250	<100	<100	<100	<100	<100	<100
2BB-1-34	04/09/97	1.00	<250	<100	<100	<100	<100	<100	<100
2BB-1-34	04/09/97	4.00	<250	<100	<100	<100	<100	<100	<100
2BB-1-34	04/09/97	10.00	<250	<100	<100	<100	<100	<100	<100
2BB-1-36	04/08/97	1.00	<250	<100	<100	<100	<100	<100	<100
2BB-1-36	04/08/97	4.00	<250	<100	<100	<100	<100	<100	<100
2BB-1-36	04/08/97	10.00	<250	<100	<100	<100	<100	<100	<100
2BB-1-36	04/09/97	1.00	---	---	---	---	---	---	---
2BB-1-36	04/09/97	4.00	---	---	---	---	---	---	---
2BB-1-36	04/09/97	10.00	---	---	---	---	---	---	---
2BB-1-37	04/09/97	1.00	---	---	---	---	---	---	---
2BB-1-37	04/09/97	4.00	<250	<100	<100#	<100	<100	<100	<100
2BB-1-37	04/09/97	10.00	<250	<100	<100	<100	<100	<100	<100

Values represent total concentrations unless noted < = Not detected at indicated reporting limit --- = Not analyzed
= Constituent in more than one test method, highest result reported.
For RCL 8270BSPL

SITE	DATE	DEPTH (ft)	1,2-Dichloro benzene (ug/kg)	2-Chlorophenol (ug/kg)	2,4,5-Trichloro phenol (ug/kg)	Nitrobenzene (ug/kg)	3-Nitroaniline (ug/kg)	4-Nitroaniline (ug/kg)	4-Nitrophenol (ug/kg)
2BB-1-3	04/09/97	1.00	<100#	<100	<100	<100	<250	<250	<100
2BB-1-3	04/09/97	4.00	<100#	<100	<100	<100	<250	<250	<100
2BB-1-3	04/09/97	10.00	<100#	<100	<100	<100	<250	<250	<100
2BB-1-30	03/07/97	1.00	<100	<100	<100	<100	<250	<250	<100
2BB-1-30	03/07/97	4.00	<100	<100	<100	<100	<250	<250	<100
2BB-1-30	03/07/97	10.00	<100	<100	<100	<100	<250	<250	<100
2BB-1-30	04/08/97	1.00	<100#	<100	<100	<100	<250	<250	<100
2BB-1-30	04/08/97	4.00	<100#	<100	<100	<100	<250	<250	<100
2BB-1-30	04/08/97	10.00	<100#	<100	<100	<100	<250	<250	<100
2BB-1-31	03/10/97	1.00	<100	<100	<100	<100	<250	<250	<100
2BB-1-31	03/10/97	4.00	<100	<100	<100	<100	<250	<250	<100
2BB-1-31	03/10/97	10.00	<100	<100	<100	<100	<250	<250	<100
2BB-1-31	04/08/97	1.00	<100#	<100	<100	<100	<250	<250	<100
2BB-1-31	04/08/97	4.00	<100#	<100	<100	<100	<250	<250	<100
2BB-1-31	04/08/97	10.00	<100#	<100	<100	<100	<250	<250	<100
2BB-1-34	04/09/97	1.00	<100#	<100	<100	<100	<250	<250	<100
2BB-1-34	04/09/97	4.00	<100#	<100	<100	<100	<250	<250	<100
2BB-1-34	04/09/97	10.00	<100#	<100	<100	<100	<250	<250	<100
2BB-1-36	04/08/97	1.00	<100	<100	<100	<100	<250	<250	<100
2BB-1-36	04/08/97	4.00	<100	<100	<100	<100	<250	<250	<100
2BB-1-36	04/08/97	10.00	<100	<100	<100	<100	<250	<250	<100
2BB-1-36	04/09/97	1.00	<5	---	---	---	---	---	---
2BB-1-36	04/09/97	4.00	<5	---	---	---	---	---	---
2BB-1-36	04/09/97	10.00	<5	---	---	---	---	---	---
2BB-1-37	04/09/97	1.00	<5	---	---	---	---	---	---
2BB-1-37	04/09/97	4.00	<100#	<100	<100	<100	<250	<250	<100
2BB-1-37	04/09/97	10.00	<100#	<100	<100	<100	<250	<250	<100

Values represent total concentrations unless noted < =Not detected at indicated reporting limit --- =Not analyzed
=Constituent in more than one test method, highest result reported.

For RCL 8270BSPL

SITE	DATE	DEPTH (ft)	Benzyl alcohol (ug/kg)	4-Bromophenyl phenyl ether (ug/kg)	2,4-Dimethyl phenol (ug/kg)	4-Methylphenol (ug/kg)	1,4-Dichloro benzene (ug/kg)	4-Chloroaniline (ug/kg)	Phenol (ug/kg)
2BB-1-3	04/09/97	1.00	<100	<100	<100	<100	<100#	<100	<100
2BB-1-3	04/09/97	4.00	<100	<100	<100	<100	<100#	<100	<100
2BB-1-3	04/09/97	10.00	<100	<100	<100	<100	<100#	<100	<100
2BB-1-30	03/07/97	1.00	<100	<100	<100	<100	<100	<100	<100
2BB-1-30	03/07/97	4.00	<100	<100	<100	<100	<100	<100	<100
2BB-1-30	03/07/97	10.00	<100	<100	<100	<100	<100	<100	<100
2BB-1-30	04/08/97	1.00	<100	<100	<100	<100	<100#	<100	<100
2BB-1-30	04/08/97	4.00	<100	<100	<100	<100	<100#	<100	<100
2BB-1-30	04/08/97	10.00	<100	<100	<100	<100	<100#	<100	<100
2BB-1-31	03/10/97	1.00	<100	<100	<100	<100	<100	<100	<100
2BB-1-31	03/10/97	4.00	<100	<100	<100	<100	<100	<100	<100
2BB-1-31	03/10/97	10.00	<100	<100	<100	<100	<100	<100	<100
2BB-1-31	04/08/97	1.00	<100	<100	<100	<100	<100#	<100	<100
2BB-1-31	04/08/97	4.00	<100	<100	<100	<100	<100#	<100	<100
2BB-1-31	04/08/97	10.00	<100	<100	<100	<100	<100#	<100	<100
2BB-1-34	04/09/97	1.00	<100	<100	<100	<100	<100#	<100	<100
2BB-1-34	04/09/97	4.00	<100	<100	<100	<100	<100#	<100	<100
2BB-1-34	04/09/97	10.00	<100	<100	<100	<100	<100#	<100	<100
2BB-1-36	04/08/97	1.00	<100	<100	<100	<100	<100	<100	<100
2BB-1-36	04/08/97	4.00	<100	<100	<100	<100	<100	<100	<100
2BB-1-36	04/08/97	10.00	<100	<100	<100	<100	<100	<100	<100
2BB-1-36	04/09/97	1.00	---	---	---	---	<5	---	---
2BB-1-36	04/09/97	4.00	---	---	---	---	<5	---	---
2BB-1-36	04/09/97	10.00	---	---	---	---	<5	---	---
2BB-1-37	04/09/97	1.00	---	---	---	---	<5	---	---
2BB-1-37	04/09/97	4.00	<100	<100	<100	<100	<100#	<100	<100
2BB-1-37	04/09/97	10.00	<100	<100	<100	<100	<100#	<100	<100

Values represent total concentrations unless noted < =Not detected at indicated reporting limit --- =Not analyzed
=Constituent in more than one test method, highest result reported.

For RCL 8270BSPL

SITE	DATE	DEPTH (ft)	Pyridine (ug/kg)	Bis(2-chloro ethyl)ether (ug/kg)	Bis(2-chloro ethoxy)methane (ug/kg)	Bis(2-ethyl hexyl)phthalate (ug/kg)	Di-n-octyl phthalate (ug/kg)	Hexachloro benzene (ug/kg)	Anthracene (ug/kg)
2BB-1-3	04/09/97	1.00	---	<100	<100	<100	<250	<100	<100
2BB-1-3	04/09/97	4.00	---	<100	<100	<100	<250	<100	<100
2BB-1-3	04/09/97	10.00	---	<100	<100	<100	<250	<100	<100
2BB-1-30	03/07/97	1.00	---	<100	<100	<100	<250	<100	<100
2BB-1-30	03/07/97	4.00	---	<100	<100	<100	<250	<100	<100
2BB-1-30	03/07/97	10.00	---	<100	<100	<100	<250	<100	<100
2BB-1-30	04/08/97	1.00	---	<100	<100	<100	<250	<100	<100
2BB-1-30	04/08/97	4.00	---	<100	<100	<100	<250	<100	<100
2BB-1-30	04/08/97	10.00	---	<100	<100	<100	<250	<100	<100
2BB-1-31	03/10/97	1.00	---	<100	<100	<100	<250	<100	<100
2BB-1-31	03/10/97	4.00	---	<100	<100	<100	<250	<100	<100
2BB-1-31	03/10/97	10.00	---	<100	<100	<100	<250	<100	<100
2BB-1-31	04/08/97	1.00	---	<100	<100	<100	<250	<100	<100
2BB-1-31	04/08/97	4.00	---	<100	<100	120	<250	<100	<100
2BB-1-31	04/08/97	10.00	---	<100	<100	<100	<250	<100	<100
2BB-1-34	04/09/97	1.00	---	<100	<100	<100	<250	<100	<100
2BB-1-34	04/09/97	4.00	---	<100	<100	<100	<250	<100	<100
2BB-1-34	04/09/97	10.00	---	<100	<100	<100	<250	<100	<100
2BB-1-36	04/08/97	1.00	---	<100	<100	<100	<250	<100	<100
2BB-1-36	04/08/97	4.00	---	<100	<100	<100	<250	<100	<100
2BB-1-36	04/08/97	10.00	---	<100	<100	<100	<250	<100	<100
2BB-1-36	04/09/97	1.00	---	---	---	---	---	---	---
2BB-1-36	04/09/97	4.00	---	---	---	---	---	---	---
2BB-1-36	04/09/97	10.00	---	---	---	---	---	---	---
2BB-1-37	04/09/97	1.00	---	---	---	---	---	---	---
2BB-1-37	04/09/97	4.00	---	<100	<100	<100	<250	<100	<100
2BB-1-37	04/09/97	10.00	---	<100	<100	<100	<250	<100	<100

Values represent total concentrations unless noted < =Not detected at indicated reporting limit --- =Not analyzed

For RCL 8270BSPL

SITE	DATE	DEPTH (ft)	1,2,4-Trichloro benzene (ug/kg)	2,4-Dichloro phenol (ug/kg)	2,4-Dinitro toluene (ug/kg)	1,2-Diphenyl hydrazine (ug/kg)	Pyrene (ug/kg)	Dimethyl phthalate (ug/kg)	Dibenzofuran (ug/kg)
2BB-1-3	04/09/97	1.00	<100	<100	<250	---	<100	<100	<100
2BB-1-3	04/09/97	4.00	<100	<100	<250	---	<100	<100	<100
2BB-1-3	04/09/97	10.00	<100	<100	<250	---	<100	<100	<100
2BB-1-30	03/07/97	1.00	<100	<100	<250	---	<100	<100	<100
2BB-1-30	03/07/97	4.00	<100	<100	<250	---	<100	<100	<100
2BB-1-30	03/07/97	10.00	<100	<100	<250	---	<100	<100	<100
2BB-1-30	04/08/97	1.00	<100	<100	<250	---	<100	<100	<100
2BB-1-30	04/08/97	4.00	<100	<100	<250	---	<100	<100	<100
2BB-1-30	04/08/97	10.00	<100	<100	<250	---	<100	<100	<100
2BB-1-31	03/10/97	1.00	<100	<100	<250	---	<100	<100	<100
2BB-1-31	03/10/97	4.00	<100	<100	<250	---	<100	<100	<100
2BB-1-31	03/10/97	10.00	<100	<100	<250	---	<100	<100	<100
2BB-1-31	04/08/97	1.00	<100	<100	<250	---	<100	<100	<100
2BB-1-31	04/08/97	4.00	<100	<100	<250	---	<100	<100	<100
2BB-1-31	04/08/97	10.00	<100	<100	<250	---	<100	<100	<100
2BB-1-34	04/09/97	1.00	<100	<100	<250	---	<100	<100	<100
2BB-1-34	04/09/97	4.00	<100	<100	<250	---	<100	<100	<100
2BB-1-34	04/09/97	10.00	<100	<100	<250	---	<100	<100	<100
2BB-1-36	04/08/97	1.00	<100	<100	<250	---	<100	<100	<100
2BB-1-36	04/08/97	4.00	<100	<100	<250	---	<100	<100	<100
2BB-1-36	04/08/97	10.00	<100	<100	<250	---	<100	<100	<100
2BB-1-36	04/09/97	1.00	---	---	---	---	---	---	---
2BB-1-36	04/09/97	4.00	---	---	---	---	---	---	---
2BB-1-36	04/09/97	10.00	---	---	---	---	---	---	---
2BB-1-37	04/09/97	1.00	---	---	---	---	---	---	---
2BB-1-37	04/09/97	4.00	<100#	<100	<250	---	<100	<100	<100
2BB-1-37	04/09/97	10.00	<100	<100	<250	---	<100	<100	<100

Values represent total concentrations unless noted < = Not detected at indicated reporting limit --- = Not analyzed
= Constituent in more than one test method, highest result reported.

For RCL 8270BSPL

SITE	DATE	DEPTH (ft)	Benzo(g,h,i) perylene (ug/kg)	Indeno (1,2,3-cd) pyrene (ug/kg)	Benzo(b) fluoranthene (ug/kg)	Fluoranthene (ug/kg)	Benzo(k)fluor anthene (ug/kg)	Acenaphthylene (ug/kg)	Chrysene (ug/kg)
2BB-1-3	04/09/97	1.00	<250	<250	<250	<100	<250	<100	<100
2BB-1-3	04/09/97	4.00	<250	<250	<250	<100	<250	<100	<100
2BB-1-3	04/09/97	10.00	<250	<250	<250	<100	<250	<100	<100
2BB-1-30	03/07/97	1.00	<250	<250	<250	<100	<250	<100	<100
2BB-1-30	03/07/97	4.00	<250	<250	<250	<100	<250	<100	<100
2BB-1-30	03/07/97	10.00	<250	<250	<250	<100	<250	<100	<100
2BB-1-30	04/08/97	1.00	<250	<250	<250	<100	<250	<100	<100
2BB-1-30	04/08/97	4.00	<250	<250	<250	<100	<250	<100	<100
2BB-1-30	04/08/97	10.00	<250	<250	<250	<100	<250	<100	<100
2BB-1-31	03/10/97	1.00	<250	<250	<250	<100	<250	<100	<100
2BB-1-31	03/10/97	4.00	<250	<250	<250	<100	<250	<100	<100
2BB-1-31	03/10/97	10.00	<250	<250	<250	<100	<250	<100	<100
2BB-1-31	04/08/97	1.00	<250	<250	<250	<100	<250	<100	<100
2BB-1-31	04/08/97	4.00	<250	<250	<250	<100	<250	<100	<100
2BB-1-31	04/08/97	10.00	<250	<250	<250	<100	<250	<100	<100
2BB-1-34	04/09/97	1.00	<250	<250	<250	<100	<250	<100	<100
2BB-1-34	04/09/97	4.00	<250	<250	<250	<100	<250	<100	<100
2BB-1-34	04/09/97	10.00	<250	<250	<250	<100	<250	<100	<100
2BB-1-36	04/08/97	1.00	<250	<250	<250	<100	<250	<100	<100
2BB-1-36	04/08/97	4.00	<250	<250	<250	<100	<250	<100	<100
2BB-1-36	04/08/97	10.00	<250	<250	<250	<100	<250	<100	<100
2BB-1-36	04/09/97	1.00	---	---	---	---	---	---	---
2BB-1-36	04/09/97	4.00	---	---	---	---	---	---	---
2BB-1-36	04/09/97	10.00	---	---	---	---	---	---	---
2BB-1-37	04/09/97	1.00	---	---	---	---	---	---	---
2BB-1-37	04/09/97	4.00	<250	<250	<250	<100	<250	<100	<100
2BB-1-37	04/09/97	10.00	<250	<250	<250	<100	<250	<100	<100

Values represent total concentrations unless noted < = Not detected at indicated reporting limit --- = Not analyzed

For RCL 8270BSPL

SITE	DATE	DEPTH (ft)	4,6-Dinitro-2-methylphenol (ug/kg)	1,3-Dichloro benzene (ug/kg)	2,6-Dinitro toluene (ug/kg)	N-Nitroso-di-n-propylamine (ug/kg)	4-Chlorophenyl phenyl ether (ug/kg)	Bis(2-chloroiso propyl)ether (ug/kg)
2BB-1-3	04/09/97	1.00	<100	<100#	<250	<100	<100	<100
2BB-1-3	04/09/97	4.00	<100	<100#	<250	<100	<100	<100
2BB-1-3	04/09/97	10.00	<100	<100#	<250	<100	<100	<100
2BB-1-30	03/07/97	1.00	<100	<100	<250	<100	<100	<100
2BB-1-30	03/07/97	4.00	<100	<100	<250	<100	<100	<100
2BB-1-30	03/07/97	10.00	<100	<100	<250	<100	<100	<100
2BB-1-30	04/08/97	1.00	<100	<100#	<250	<100	<100	<100
2BB-1-30	04/08/97	4.00	<100	<100#	<250	<100	<100	<100
2BB-1-30	04/08/97	10.00	<100	<100#	<250	<100	<100	<100
2BB-1-31	03/10/97	1.00	<100	<100	<250	<100	<100	<100
2BB-1-31	03/10/97	4.00	<100	<100	<250	<100	<100	<100
2BB-1-31	03/10/97	10.00	<100	<100	<250	<100	<100	<100
2BB-1-31	04/08/97	1.00	<100	<100#	<250	<100	<100	<100
2BB-1-31	04/08/97	4.00	<100	<100#	<250	<100	<100	<100
2BB-1-31	04/08/97	10.00	<100	<100#	<250	<100	<100	<100
2BB-1-34	04/09/97	1.00	<100	<100#	<250	<100	<100	<100
2BB-1-34	04/09/97	4.00	<100	<100#	<250	<100	<100	<100
2BB-1-34	04/09/97	10.00	<100	<100#	<250	<100	<100	<100
2BB-1-36	04/08/97	1.00	<100	<100	<250	<100	<100	<100
2BB-1-36	04/08/97	4.00	<100	<100	<250	<100	<100	<100
2BB-1-36	04/08/97	10.00	<100	<100	<250	<100	<100	<100
2BB-1-36	04/09/97	1.00	---	<5	---	---	---	---
2BB-1-36	04/09/97	4.00	---	<5	---	---	---	---
2BB-1-36	04/09/97	10.00	---	<5	---	---	---	---
2BB-1-37	04/09/97	1.00	---	<5	---	---	---	---
2BB-1-37	04/09/97	4.00	<100	<100#	<250	<100	<100	<100
2BB-1-37	04/09/97	10.00	<100	<100#	<250	<100	<100	<100

Values represent total concentrations unless noted < = Not detected at indicated reporting limit --- = Not analyzed
= Constituent in more than one test method, highest result reported.
For RCL 8270BSPL

SITE	DATE	DEPTH (ft)	Benzo(a)pyrene (ug/kg)	2,4-Dinitro phenol (ug/kg)	Dibenz(a,h) anthracene (ug/kg)	Benzo(a) anthracene (ug/kg)	4-Chloro-3-methylphenol (ug/kg)	Aniline (ug/kg)	Benzoic acid (ug/kg)
2BB-1-4	03/03/97	1.00	<250	<100	<100	<100	<100	<100	<250
2BB-1-4	03/03/97	4.00	<1000	<400	<400	<400	<400	<400	<1000
2BB-1-4	03/03/97	10.00	<250	<100	<100	<100	<100	<100	<250
2BB-1-4	03/03/97	20.00	<250	<100	<100	<100	<100	<100	<250
2BB-1-4	03/03/97	30.00	<250	<100	<100	<100	<100	<100	<250
2BB-1-4	03/03/97	40.00	<250	<100	<100	<100	<100	<100	<250
2BB-1-4	03/03/97	50.00	<250	<100	<100	<100	<100	<100	<250
2BB-1-4	04/17/97	1.00	<250	<100	<100	<100	<100	<100	<250
2BB-1-4	04/17/97	4.00	<250	<100	<100	<100	<100	<100	<250
2BB-1-4	04/17/97	10.00	<250	<100	<100	<100	<100	<100	<250
2BB-1-4	04/17/97	20.00	<250	<100	<100	<100	<100	<100	<250
2BB-1-4	04/17/97	30.00	<250	<100	<100	<100	<100	<100	<250
2BB-1-4	04/17/97	40.00	<250	<100	<100	<100	<100	<100	<250
2BB-1-4	04/17/97	50.00	<250	<100	<100	<100	<100	<100	<250
2BB-1-5	02/28/97	0.50	---	---	---	---	---	---	---
2BB-1-5	02/28/97	2.00	<250	<100	<100	<100	<100	<100	<250
2BB-1-5	02/28/97	4.00	<250	<100	<100	<100	<100	<100	<250
2BB-1-5	02/28/97	10.00	<250	<100	<100	<100	<100	<100	<250
2BB-1-5	02/28/97	20.00	<250	<100	<100	<100	<100	<100	<250
2BB-1-5	02/28/97	30.00	<250	<100	<100	<100	<100	<100	<250
2BB-1-5	02/28/97	40.00	<250	<100	<100	<100	<100	<100	<250
2BB-1-5	02/28/97	50.00	<250	<100	<100	<100	<100	<100	<250
2BB-1-5	04/17/97	1.00	<250	<100	<100	<100	<100	<100	<250
2BB-1-5	04/17/97	4.00	<250	<100	<100	380	<100	<100	<250
2BB-1-5	04/17/97	10.00	<250	<100	<100	<100	<100	<100	<250
2BB-1-5	04/17/97	20.00	<250	<100	<100	<100	<100	<100	<250
2BB-1-5	04/17/97	30.00	<250	<100	<100	<100	<100	<100	<250

Values represent total concentrations unless noted < = Not detected at indicated reporting limit --- = Not analyzed

For RCL 8270BSPL

SITE	DATE	DEPTH (ft)	Hexachloro ethane (ug/kg)	Hexachloro cyclopentadiene (ug/kg)	Isophorone (ug/kg)	Acenaphthene (ug/kg)	Diethylphthalat (ug/kg)	Di-n-butyl phthalate (ug/kg)	Phenanthrene (ug/kg)
2BB-1-4	03/03/97	1.00	<100	<100	<100	<100	<100	<250	<100
2BB-1-4	03/03/97	4.00	<400	<400	<400	<400	<400	<1000	<400
2BB-1-4	03/03/97	10.00	<100	<100	<100	<100	<100	<250	<100
2BB-1-4	03/03/97	20.00	<100	<100	<100	<100	<100	<250	<100
2BB-1-4	03/03/97	30.00	<100	<100	<100	<100	<100	<250	<100
2BB-1-4	03/03/97	40.00	<100	<100	<100	<100	<100	<250	<100
2BB-1-4	03/03/97	50.00	<100	<100	<100	<100	<100	<250	<100
2BB-1-4	04/17/97	1.00	<100	<100	<100	<100	<100	<250	<100
2BB-1-4	04/17/97	4.00	<100	<100	<100	<100	<100	<250	<100
2BB-1-4	04/17/97	10.00	<100	<100	<100	<100	<100	<250	<100
2BB-1-4	04/17/97	20.00	<100	<100	<100	<100	<100	<250	<100
2BB-1-4	04/17/97	30.00	<100	<100	<100	<100	<100	<250	<100
2BB-1-4	04/17/97	40.00	<100	<100	<100	<100	<100	<250	<100
2BB-1-4	04/17/97	50.00	<100	<100	<100	<100	<100	<250	<100
2BB-1-5	02/28/97	0.50	---	---	---	---	---	---	---
2BB-1-5	02/28/97	2.00	<100	<100	<100	<100	<100	<250	<100
2BB-1-5	02/28/97	4.00	<100	<100	<100	<100	<100	<250	<100
2BB-1-5	02/28/97	10.00	<100	<100	<100	<100	<100	<250	<100
2BB-1-5	02/28/97	20.00	<100	<100	<100	<100	<100	<250	<100
2BB-1-5	02/28/97	30.00	<100	<100	<100	<100	<100	<250	<100
2BB-1-5	02/28/97	40.00	<100	<100	<100	<100	<100	<250	<100
2BB-1-5	02/28/97	50.00	<100	<100	<100	<100	<100	<250	<100
2BB-1-5	04/17/97	1.00	<100	<100	<100	<100	<100	<250	<100
2BB-1-5	04/17/97	4.00	<100	<100	<100	<100	<100	<250	550
2BB-1-5	04/17/97	10.00	<100	<100	<100	<100	<100	<250	<100
2BB-1-5	04/17/97	20.00	<100	<100	<100	<100	<100	<250	<100
2BB-1-5	04/17/97	30.00	<100	<100	<100	<100	<100	<250	<100

Values represent total concentrations unless noted < = Not detected at indicated reporting limit --- = Not analyzed

For RCL 8270BSPL

SITE	DATE	DEPTH (ft)	BBP (ug/kg)	N-Nitrosodi phenylamine (1) (ug/kg)	Fluorene (ug/kg)	Carbazole (ug/kg)	Hexachloro butadiene (ug/kg)	Pentachloro phenol (ug/kg)	2,4,6-Trichloro phenol (ug/kg)
2BB-1-4	03/03/97	1.00	<100	<100	<100	---	<100	<250	<100
2BB-1-4	03/03/97	4.00	<400	<400	<400	---	<400	<1000	<400
2BB-1-4	03/03/97	10.00	<100	<100	<100	---	<100	<250	<100
2BB-1-4	03/03/97	20.00	<100	<100	<100	---	<100	<250	<100
2BB-1-4	03/03/97	30.00	<100	<100	<100	---	<100	<250	<100
2BB-1-4	03/03/97	40.00	<100	<100	<100	---	<100	<250	<100
2BB-1-4	03/03/97	50.00	<100	<100	<100	---	<100	<250	<100
2BB-1-4	04/17/97	1.00	<100	<100	<100	---	<100	<250	<100
2BB-1-4	04/17/97	4.00	<100	<100	<100	---	<100	<250	<100
2BB-1-4	04/17/97	10.00	<100	<100	<100	---	<100	<250	<100
2BB-1-4	04/17/97	20.00	<100	<100	<100	---	<100	<250	<100
2BB-1-4	04/17/97	30.00	<100	<100	<100	---	<100	<250	<100
2BB-1-4	04/17/97	40.00	<100	<100	<100	---	<100	<250	<100
2BB-1-4	04/17/97	50.00	<100	<100	<100	---	<100	<250	<100
2BB-1-5	02/28/97	0.50	---	---	---	---	---	---	---
2BB-1-5	02/28/97	2.00	<100	<100	<100	---	<100	<250	<100
2BB-1-5	02/28/97	4.00	<100	<100	<100	---	<100	<250	<100
2BB-1-5	02/28/97	10.00	<100	<100	<100	---	<100	<250	<100
2BB-1-5	02/28/97	20.00	<100	<100	<100	---	<100	<250	<100
2BB-1-5	02/28/97	30.00	<100	<100	<100	---	<100	<250	<100
2BB-1-5	02/28/97	40.00	<100	<100	<100	---	<100	<250	<100
2BB-1-5	02/28/97	50.00	<100	<100	<100	---	<100	<250	<100
2BB-1-5	04/17/97	1.00	<100	<100	<100	---	<100	<250	<100
2BB-1-5	04/17/97	4.00	<100	<100	<100	---	<100	<250	<100
2BB-1-5	04/17/97	10.00	<100	<100	<100	---	<100	<250	<100
2BB-1-5	04/17/97	20.00	<100	<100	<100	---	<100	<250	<100
2BB-1-5	04/17/97	30.00	<100	<100	<100	---	<100	<250	<100

Values represent total concentrations unless noted < = Not detected at indicated reporting limit --- = Not analyzed

For RCL 8270BSPL

SITE	DATE	DEPTH (ft)	2-Nitroaniline (ug/kg)	2-Nitrophenol (ug/kg)	Naphthalene (ug/kg)	2-Methyl napthalene (ug/kg)	2-Chloro napthalene (ug/kg)	3,3'-Dichloro benzidine (ug/kg)	2-Methylphenol (ug/kg)
2BB-1-4	03/03/97	1.00	<250	<100	<100	<100	<100	<100	<100
2BB-1-4	03/03/97	4.00	<1000	<400	<400	<400	<400	<400	<400
2BB-1-4	03/03/97	10.00	<250	<100	<100	<100	<100	<100	<100
2BB-1-4	03/03/97	20.00	<250	<100	<100	<100	<100	<100	<100
2BB-1-4	03/03/97	30.00	<250	<100	<100	<100	<100	<100	<100
2BB-1-4	03/03/97	40.00	<250	<100	<100	<100	<100	<100	<100
2BB-1-4	03/03/97	50.00	<250	<100	<100	<100	<100	<100	<100
2BB-1-4	04/17/97	1.00	<250	<100	<100	<100	<100	<100	<100
2BB-1-4	04/17/97	4.00	<250	<100	<100	<100	<100	<100	<100
2BB-1-4	04/17/97	10.00	<250	<100	<100	<100	<100	<100	<100
2BB-1-4	04/17/97	20.00	<250	<100	<100	<100	<100	<100	<100
2BB-1-4	04/17/97	30.00	<250	<100	<100	<100	<100	<100	<100
2BB-1-4	04/17/97	40.00	<250	<100	<100	<100	<100	<100	<100
2BB-1-4	04/17/97	50.00	<250	<100	<100	<100	<100	<100	<100
2BB-1-5	02/28/97	0.50	---	---	---	---	---	---	---
2BB-1-5	02/28/97	2.00	<250	<100	<100	<100	<100	<100	<100
2BB-1-5	02/28/97	4.00	<250	<100	<100	<100	<100	<100	<100
2BB-1-5	02/28/97	10.00	<250	<100	<100	<100	<100	<100	<100
2BB-1-5	02/28/97	20.00	<250	<100	<100	<100	<100	<100	<100
2BB-1-5	02/28/97	30.00	<250	<100	<100	<100	<100	<100	<100
2BB-1-5	02/28/97	40.00	<250	<100	<100	<100	<100	<100	<100
2BB-1-5	02/28/97	50.00	<250	<100	<100	<100	<100	<100	<100
2BB-1-5	04/17/97	1.00	<250	<100	<100	<100	<100	<100	<100
2BB-1-5	04/17/97	4.00	<250	<100	<100	<100	<100	<100	<100
2BB-1-5	04/17/97	10.00	<250	<100	<100	<100	<100	<100	<100
2BB-1-5	04/17/97	20.00	<250	<100	<100	<100	<100	<100	<100
2BB-1-5	04/17/97	30.00	<250	<100	<100	<100	<100	<100	<100

Values represent total concentrations unless noted < = Not detected at indicated reporting limit --- = Not analyzed

For RCL 8270BSPL

SITE	DATE	DEPTH (ft)	1,2-Dichloro benzene (ug/kg)	2-Chlorophenol (ug/kg)	2,4,5-Trichloro phenol (ug/kg)	Nitrobenzene (ug/kg)	3-Nitroaniline (ug/kg)	4-Nitroaniline (ug/kg)	4-Nitrophenol (ug/kg)
2BB-1-4	03/03/97	1.00	<100	<100	<100	<100	<250	<250	<100
2BB-1-4	03/03/97	4.00	<400	<400	<400	<400	<1000	<1000	<400
2BB-1-4	03/03/97	10.00	<100	<100	<100	<100	<250	<250	<100
2BB-1-4	03/03/97	20.00	<100	<100	<100	<100	<250	<250	<100
2BB-1-4	03/03/97	30.00	<100	<100	<100	<100	<250	<250	<100
2BB-1-4	03/03/97	40.00	<100	<100	<100	<100	<250	<250	<100
2BB-1-4	03/03/97	50.00	<100	<100	<100	<100	<250	<250	<100
2BB-1-4	04/17/97	1.00	<100#	<100	<100	<100	<250	<250	<100
2BB-1-4	04/17/97	4.00	<100#	<100	<100	<100	<250	<250	<100
2BB-1-4	04/17/97	10.00	<100#	<100	<100	<100	<250	<250	<100
2BB-1-4	04/17/97	20.00	<100#	<100	<100	<100	<250	<250	<100
2BB-1-4	04/17/97	30.00	<100#	<100	<100	<100	<250	<250	<100
2BB-1-4	04/17/97	40.00	<100#	<100	<100	<100	<250	<250	<100
2BB-1-4	04/17/97	50.00	<100#	<100	<100	<100	<250	<250	<100
2BB-1-5	02/28/97	0.50	<10	---	---	---	---	---	---
2BB-1-5	02/28/97	2.00	<100	<100	<100	<100	<250	<250	<100
2BB-1-5	02/28/97	4.00	<100	<100	<100	<100	<250	<250	<100
2BB-1-5	02/28/97	10.00	<100	<100	<100	<100	<250	<250	<100
2BB-1-5	02/28/97	20.00	<100	<100	<100	<100	<250	<250	<100
2BB-1-5	02/28/97	30.00	<100	<100	<100	<100	<250	<250	<100
2BB-1-5	02/28/97	40.00	<100	<100	<100	<100	<250	<250	<100
2BB-1-5	02/28/97	50.00	<100	<100	<100	<100	<250	<250	<100
2BB-1-5	04/17/97	1.00	<100#	<100	<100	<100	<250	<250	<100
2BB-1-5	04/17/97	4.00	<100#	<100	<100	<100	<250	<250	<100
2BB-1-5	04/17/97	10.00	<100#	<100	<100	<100	<250	<250	<100
2BB-1-5	04/17/97	20.00	<100#	<100	<100	<100	<250	<250	<100
2BB-1-5	04/17/97	30.00	<100#	<100	<100	<100	<250	<250	<100

Values represent total concentrations unless noted < = Not detected at indicated reporting limit --- = Not analyzed
= Constituent in more than one test method, highest result reported.

For RCL 8270BSPL

SITE	DATE	DEPTH (ft)	Benzyl alcohol (ug/kg)	4-Bromophenyl phenyl ether (ug/kg)	2,4-Dimethyl phenol (ug/kg)	4-Methylphenol (ug/kg)	1,4-Dichloro benzene (ug/kg)	4-Chloroaniline (ug/kg)	Phenol (ug/kg)
2BB-1-4	03/03/97	1.00	<100	<100	<100	<100	<100	<100	<100
2BB-1-4	03/03/97	4.00	<400	<400	<400	<400	<400	<400	<400
2BB-1-4	03/03/97	10.00	<100	<100	<100	<100	<100	<100	<100
2BB-1-4	03/03/97	20.00	<100	<100	<100	<100	<100	<100	<100
2BB-1-4	03/03/97	30.00	<100	<100	<100	<100	<100	<100	<100
2BB-1-4	03/03/97	40.00	<100	<100	<100	<100	<100	<100	<100
2BB-1-4	03/03/97	50.00	<100	<100	<100	<100	<100	<100	<100
2BB-1-4	04/17/97	1.00	<100	<100	<100	<100	<100#	<100	<100
2BB-1-4	04/17/97	4.00	<100	<100	<100	<100	<100#	<100	<100
2BB-1-4	04/17/97	10.00	<100	<100	<100	<100	<100#	<100	<100
2BB-1-4	04/17/97	20.00	<100	<100	<100	<100	<100#	<100	<100
2BB-1-4	04/17/97	30.00	<100	<100	<100	<100	<100#	<100	<100
2BB-1-4	04/17/97	40.00	<100	<100	<100	<100	<100#	<100	<100
2BB-1-4	04/17/97	50.00	<100	<100	<100	<100	<100#	<100	<100
2BB-1-5	02/28/97	0.50	---	---	---	---	<10	---	---
2BB-1-5	02/28/97	2.00	<100	<100	<100	<100	<100	<100	<100
2BB-1-5	02/28/97	4.00	<100	<100	<100	<100	<100	<100	<100
2BB-1-5	02/28/97	10.00	<100	<100	<100	<100	<100	<100	<100
2BB-1-5	02/28/97	20.00	<100	<100	<100	<100	<100	<100	<100
2BB-1-5	02/28/97	30.00	<100	<100	<100	<100	<100	<100	<100
2BB-1-5	02/28/97	40.00	<100	<100	<100	<100	<100	<100	<100
2BB-1-5	02/28/97	50.00	<100	<100	<100	<100	<100	<100	<100
2BB-1-5	04/17/97	1.00	<100	<100	<100	<100	<100#	<100	<100
2BB-1-5	04/17/97	4.00	<100	<100	<100	<100	<100#	<100	<100
2BB-1-5	04/17/97	10.00	<100	<100	<100	<100	<100#	<100	<100
2BB-1-5	04/17/97	20.00	<100	<100	<100	<100	<100#	<100	<100
2BB-1-5	04/17/97	30.00	<100	<100	<100	<100	<100#	<100	<100

Values represent total concentrations unless noted < = Not detected at indicated reporting limit --- = Not analyzed
= Constituent in more than one test method, highest result reported.

For RCL 8270BSPL

SITE	DATE	DEPTH (ft)	Pyridine (ug/kg)	Bis(2-chloro ethyl)ether (ug/kg)	Bis(2-chloro ethoxy)methane (ug/kg)	Bis(2-ethyl hexyl)phthalate (ug/kg)	Di-n-octyl phthalate (ug/kg)	Hexachloro benzene (ug/kg)	Anthracene (ug/kg)
2BB-1-4	03/03/97	1.00	---	<100	<100	<100	<250	<100	<100
2BB-1-4	03/03/97	4.00	---	<400	<400	<400	<1000	<400	<400
2BB-1-4	03/03/97	10.00	---	<100	<100	<100	<250	<100	<100
2BB-1-4	03/03/97	20.00	---	<100	<100	<100	<250	<100	<100
2BB-1-4	03/03/97	30.00	---	<100	<100	<100	<250	<100	<100
2BB-1-4	03/03/97	40.00	---	<100	<100	<100	<250	<100	<100
2BB-1-4	03/03/97	50.00	---	<100	<100	<100	<250	<100	<100
2BB-1-4	04/17/97	1.00	---	<100	<100	790	<250	<100	<100
2BB-1-4	04/17/97	4.00	---	<100	<100	<100	<250	<100	<100
2BB-1-4	04/17/97	10.00	---	<100	<100	<100	<250	<100	<100
2BB-1-4	04/17/97	20.00	---	<100	<100	<100	<250	<100	<100
2BB-1-4	04/17/97	30.00	---	<100	<100	<100	<250	<100	<100
2BB-1-4	04/17/97	40.00	---	<100	<100	<100	<250	<100	<100
2BB-1-4	04/17/97	50.00	---	<100	<100	<100	<250	<100	<100
2BB-1-5	02/28/97	0.50	---	---	---	---	---	---	---
2BB-1-5	02/28/97	2.00	---	<100	<100	<100	<250	<100	<100
2BB-1-5	02/28/97	4.00	---	<100	<100	<100	<250	<100	<100
2BB-1-5	02/28/97	10.00	---	<100	<100	<100	<250	<100	<100
2BB-1-5	02/28/97	20.00	---	<100	<100	<100	<250	<100	<100
2BB-1-5	02/28/97	30.00	---	<100	<100	<100	<250	<100	<100
2BB-1-5	02/28/97	40.00	---	<100	<100	<100	<250	<100	<100
2BB-1-5	02/28/97	50.00	---	<100	<100	<100	<250	<100	<100
2BB-1-5	04/17/97	1.00	---	<100	<100	<100	<250	<100	<100
2BB-1-5	04/17/97	4.00	---	<100	<100	<100	<250	<100	160
2BB-1-5	04/17/97	10.00	---	<100	<100	120	<250	<100	<100
2BB-1-5	04/17/97	20.00	---	<100	<100	<100	<250	<100	<100
2BB-1-5	04/17/97	30.00	---	<100	<100	<100	<250	<100	<100

Values represent total concentrations unless noted < =Not detected at indicated reporting limit --- =Not analyzed

For RCL 8270BSPL

SITE	DATE	DEPTH (ft)	1,2,4-Trichloro benzene (ug/kg)	2,4-Dichloro phenol (ug/kg)	2,4-Dinitro toluene (ug/kg)	1,2-Diphenyl hydrazine (ug/kg)	Pyrene (ug/kg)	Dimethyl phthalate (ug/kg)	Dibenzofuran (ug/kg)
2BB-1-4	03/03/97	1.00	<100	<100	<250	---	<100	<100	<100
2BB-1-4	03/03/97	4.00	<400	<400	<1000	---	<400	<400	<400
2BB-1-4	03/03/97	10.00	<100	<100	<250	---	<100	<100	<100
2BB-1-4	03/03/97	20.00	<100	<100	<250	---	<100	<100	<100
2BB-1-4	03/03/97	30.00	<100	<100	<250	---	<100	<100	<100
2BB-1-4	03/03/97	40.00	<100	<100	<250	---	<100	<100	<100
2BB-1-4	03/03/97	50.00	<100	<100	<250	---	<100	<100	<100
2BB-1-4	04/17/97	1.00	<100	<100	<250	---	<100	<100	<100
2BB-1-4	04/17/97	4.00	<100	<100	<250	---	<100	<100	<100
2BB-1-4	04/17/97	10.00	<100	<100	<250	---	<100	<100	<100
2BB-1-4	04/17/97	20.00	<100	<100	<250	---	<100	<100	<100
2BB-1-4	04/17/97	30.00	<100	<100	<250	---	<100	<100	<100
2BB-1-4	04/17/97	40.00	<100	<100	<250	---	<100	<100	<100
2BB-1-4	04/17/97	50.00	<100	<100	<250	---	<100	<100	<100
2BB-1-5	02/28/97	0.50	---	---	---	---	---	---	---
2BB-1-5	02/28/97	2.00	<100	<100	<250	---	<100	<100	<100
2BB-1-5	02/28/97	4.00	<100	<100	<250	---	<100	<100	<100
2BB-1-5	02/28/97	10.00	<100	<100	<250	---	<100	<100	<100
2BB-1-5	02/28/97	20.00	<100	<100	<250	---	<100	<100	<100
2BB-1-5	02/28/97	30.00	<100	<100	<250	---	<100	<100	<100
2BB-1-5	02/28/97	40.00	<100	<100	<250	---	<100	<100	<100
2BB-1-5	02/28/97	50.00	<100	<100	<250	---	<100	<100	<100
2BB-1-5	04/17/97	1.00	<100	<100	<250	---	<100	<100	<100
2BB-1-5	04/17/97	4.00	<100	<100	<250	---	650	<100	<100
2BB-1-5	04/17/97	10.00	<100	<100	<250	---	<100	<100	<100
2BB-1-5	04/17/97	20.00	<100	<100	<250	---	<100	<100	<100
2BB-1-5	04/17/97	30.00	<100	<100	<250	---	<100	<100	<100

Values represent total concentrations unless noted < = Not detected at indicated reporting limit --- = Not analyzed

For RCL 8270BSPL

SITE	DATE	DEPTH (ft)	Benzo(g,h,i) perylene (ug/kg)	Indeno (1,2,3-cd) pyrene (ug/kg)	Benzo(b) fluoranthene (ug/kg)	Fluoranthene (ug/kg)	Benzo(k)fluor anthene (ug/kg)	Acenaphthylene (ug/kg)	Chrysene (ug/kg)
2BB-1-4	03/03/97	1.00	<250	<250	<250	<100	<250	<100	<100
2BB-1-4	03/03/97	4.00	<1000	<1000	<1000	<400	<1000	<400	<400
2BB-1-4	03/03/97	10.00	<250	<250	<250	<100	<250	<100	<100
2BB-1-4	03/03/97	20.00	<250	<250	<250	<100	<250	<100	<100
2BB-1-4	03/03/97	30.00	<250	<250	<250	<100	<250	<100	<100
2BB-1-4	03/03/97	40.00	<250	<250	<250	<100	<250	<100	<100
2BB-1-4	03/03/97	50.00	<250	<250	<250	<100	<250	<100	<100
2BB-1-4	04/17/97	1.00	<250	<250	<250	<100	<250	<100	<100
2BB-1-4	04/17/97	4.00	<250	<250	<250	<100	<250	<100	<100
2BB-1-4	04/17/97	10.00	<250	<250	<250	<100	<250	<100	<100
2BB-1-4	04/17/97	20.00	<250	<250	<250	<100	<250	<100	<100
2BB-1-4	04/17/97	30.00	<250	<250	<250	<100	<250	<100	<100
2BB-1-4	04/17/97	40.00	<250	<250	<250	<100	<250	<100	<100
2BB-1-4	04/17/97	50.00	<250	<250	<250	<100	<250	<100	<100
2BB-1-5	02/28/97	0.50	---	---	---	---	---	---	---
2BB-1-5	02/28/97	2.00	<250	<250	<250	<100	<250	<100	<100
2BB-1-5	02/28/97	4.00	<250	<250	<250	<100	<250	<100	<100
2BB-1-5	02/28/97	10.00	<250	<250	<250	<100	<250	<100	<100
2BB-1-5	02/28/97	20.00	<250	<250	<250	<100	<250	<100	<100
2BB-1-5	02/28/97	30.00	<250	<250	<250	<100	<250	<100	<100
2BB-1-5	02/28/97	40.00	<250	<250	<250	<100	<250	<100	<100
2BB-1-5	02/28/97	50.00	<250	<250	<250	<100	<250	<100	<100
2BB-1-5	04/17/97	1.00	<250	<250	<250	<100	<250	<100	<100
2BB-1-5	04/17/97	4.00	<250	<250	<250	570	<250	<100	440
2BB-1-5	04/17/97	10.00	<250	<250	<250	<100	<250	<100	<100
2BB-1-5	04/17/97	20.00	<250	<250	<250	<100	<250	<100	<100
2BB-1-5	04/17/97	30.00	<250	<250	<250	<100	<250	<100	<100

Values represent total concentrations unless noted < = Not detected at indicated reporting limit --- = Not analyzed

For RCL 8270BSPL

SITE	DATE	DEPTH (ft)	4,6-Dinitro-2-methylphenol (ug/kg)	1,3-Dichloro benzene (ug/kg)	2,6-Dinitro toluene (ug/kg)	N-Nitroso-di-n-propylamine (ug/kg)	4-Chlorophenyl phenyl ether (ug/kg)	Bis(2-chloroiso propyl)ether (ug/kg)
2BB-1-4	03/03/97	1.00	<100	<100	<250	<100	<100	<100
2BB-1-4	03/03/97	4.00	<400	<400	<1000	<400	<400	<400
2BB-1-4	03/03/97	10.00	<100	<100	<250	<100	<100	<100
2BB-1-4	03/03/97	20.00	<100	<100	<250	<100	<100	<100
2BB-1-4	03/03/97	30.00	<100	<100	<250	<100	<100	<100
2BB-1-4	03/03/97	40.00	<100	<100	<250	<100	<100	<100
2BB-1-4	03/03/97	50.00	<100	<100	<250	<100	<100	<100
2BB-1-4	04/17/97	1.00	<100	<100#	<250	<100	<100	<100
2BB-1-4	04/17/97	4.00	<100	<100#	<250	<100	<100	<100
2BB-1-4	04/17/97	10.00	<100	<100#	<250	<100	<100	<100
2BB-1-4	04/17/97	20.00	<100	<100#	<250	<100	<100	<100
2BB-1-4	04/17/97	30.00	<100	<100#	<250	<100	<100	<100
2BB-1-4	04/17/97	40.00	<100	<100#	<250	<100	<100	<100
2BB-1-4	04/17/97	50.00	<100	<100#	<250	<100	<100	<100
2BB-1-5	02/28/97	0.50	---	<10	---	---	---	---
2BB-1-5	02/28/97	2.00	<100	<100	<250	<100	<100	<100
2BB-1-5	02/28/97	4.00	<100	<100	<250	<100	<100	<100
2BB-1-5	02/28/97	10.00	<100	<100	<250	<100	<100	<100
2BB-1-5	02/28/97	20.00	<100	<100	<250	<100	<100	<100
2BB-1-5	02/28/97	30.00	<100	<100	<250	<100	<100	<100
2BB-1-5	02/28/97	40.00	<100	<100	<250	<100	<100	<100
2BB-1-5	02/28/97	50.00	<100	<100	<250	<100	<100	<100
2BB-1-5	04/17/97	1.00	<100	<100#	<250	<100	<100	<100
2BB-1-5	04/17/97	4.00	<100	<100#	<250	<100	<100	<100
2BB-1-5	04/17/97	10.00	<100	<100#	<250	<100	<100	<100
2BB-1-5	04/17/97	20.00	<100	<100#	<250	<100	<100	<100
2BB-1-5	04/17/97	30.00	<100	<100#	<250	<100	<100	<100

Values represent total concentrations unless noted < = Not detected at indicated reporting limit --- = Not analyzed
= Constituent in more than one test method, highest result reported.
For RCL 8270BSPL

SITE	DATE	DEPTH (ft)	Benzo(a)pyrene (ug/kg)	2,4-Dinitro phenol (ug/kg)	Dibenz(a,h) anthracene (ug/kg)	Benzo(a) anthracene (ug/kg)	4-Chloro-3-methylphenol (ug/kg)	Aniline (ug/kg)	Benzoic acid (ug/kg)
2BB-1-5	04/17/97	40.00	<250	<100	<100	<100	<100	<100	<250
2BB-1-5	04/17/97	50.00	<250	<100	<100	<100	<100	<100	<250
2BB-1-7	03/10/97	1.00	<250	<100	<100	130	<100	<100	<250
2BB-1-7	03/10/97	4.00	<250	<100	<100	<100	<100	<100	<250
2BB-1-7	03/10/97	10.00	<250	<100	<100	<100	<100	<100	<250
2BB-1-7	04/09/97	1.00	<250	<100	<100	190	<100	<100	<250
2BB-1-7	04/09/97	5.00	<250	<100	<100	<100	<100	<100	<250
2BB-1-7	04/09/97	10.00	<250	<100	<100	<100	<100	<100	<250
2BB-1-8	03/10/97	1.00	<250	<100	<100	<100	<100	<100	<250
2BB-1-8	03/10/97	4.00	<250	<100	<100	<100	<100	<100	<250
2BB-1-8	03/10/97	10.00	<250	<100	<100	<100	<100	<100	<250
2BB-1-8	04/09/97	1.00	<250	<100	<100	<100	<100	<100	<250
2BB-1-8	04/09/97	4.00	<250	<100	<100	<100	<100	<100	<250
2BB-1-8	04/09/97	10.00	<250	<100	<100	<100	<100	<100	<250
2BB-1-9	03/10/97	1.00	<250	<100	<100	<100	<100	<100	<250
2BB-1-9	03/10/97	4.00	<250	<100	<100	<100	<100	<100	<250
2BB-1-9	03/10/97	10.00	<250	<100	<100	<100	<100	<100	<250
2BB-1-9	04/09/97	1.00	270	<100	<100	260	<100	<100	<250
2BB-1-9	04/09/97	4.00	<250	<100	<100	<100	<100	<100	<250
2BB-1-9	04/09/97	10.00	<250	<100	<100	<100	<100	<100	<250
2BB-1A-14	04/03/97	1.00	---	---	---	---	---	---	---
2BB-1A-14	04/03/97	4.00	---	---	---	---	---	---	---
2BB-1A-14	04/03/97	10.00	---	---	---	---	---	---	---
2BB-1A-14	04/03/97	15.00	---	---	---	---	---	---	---
2BB-1A-14	04/03/97	20.00	---	---	---	---	---	---	---
2BB-1A-14	04/03/97	25.00	---	---	---	---	---	---	---
2BB-36-14	04/25/97	4.00	---	---	---	---	---	---	---

Values represent total concentrations unless noted < = Not detected at indicated reporting limit --- = Not analyzed

For RCL 8270BSPL

SITE	DATE	DEPTH (ft)	Hexachloro ethane (ug/kg)	Hexachloro cyclopentadiene (ug/kg)	Isophorone (ug/kg)	Acenaphthene (ug/kg)	Diethylphthalat (ug/kg)	Di-n-butyl phthalate (ug/kg)	Phenanthrene (ug/kg)
2BB-1-5	04/17/97	40.00	<100	<100	<100	<100	<100	<250	<100
2BB-1-5	04/17/97	50.00	<100	<100	<100	<100	<100	<250	<100
2BB-1-7	03/10/97	1.00	<100	<100	<100	<100	<100	<250	<100
2BB-1-7	03/10/97	4.00	<100	<100	<100	<100	<100	<250	<100
2BB-1-7	03/10/97	10.00	<100	<100	<100	<100	<100	<250	<100
2BB-1-7	04/09/97	1.00	<100	<100	<100	<100	<100	<250	<100
2BB-1-7	04/09/97	5.00	<100	<100	<100	<100	<100	<250	<100
2BB-1-7	04/09/97	10.00	<100	<100	<100	<100	<100	<250	<100
2BB-1-8	03/10/97	1.00	<100	<100	<100	<100	<100	<250	<100
2BB-1-8	03/10/97	4.00	<100	<100	<100	<100	<100	<250	<100
2BB-1-8	03/10/97	10.00	<100	<100	<100	<100	<100	<250	<100
2BB-1-8	04/09/97	1.00	<100	<100	<100	<100	<100	<250	<100
2BB-1-8	04/09/97	4.00	<100	<100	<100	<100	<100	<250	<100
2BB-1-8	04/09/97	10.00	<100	<100	<100	<100	<100	<250	<100
2BB-1-9	03/10/97	1.00	<100	<100	<100	<100	<100	<250	<100
2BB-1-9	03/10/97	4.00	<100	<100	<100	<100	<100	<250	<100
2BB-1-9	03/10/97	10.00	<100	<100	<100	<100	<100	<250	<100
2BB-1-9	04/09/97	1.00	<100	<100	<100	<100	<100	<250	<100
2BB-1-9	04/09/97	4.00	<100	<100	<100	<100	<100	<250	<100
2BB-1-9	04/09/97	10.00	<100	<100	<100	<100	<100	<250	<100
2BB-1A-14	04/03/97	1.00	---	---	---	---	---	---	---
2BB-1A-14	04/03/97	4.00	---	---	---	---	---	---	---
2BB-1A-14	04/03/97	10.00	---	---	---	---	---	---	---
2BB-1A-14	04/03/97	15.00	---	---	---	---	---	---	---
2BB-1A-14	04/03/97	20.00	---	---	---	---	---	---	---
2BB-1A-14	04/03/97	25.00	---	---	---	---	---	---	---
2BB-36-14	04/25/97	4.00	---	---	---	---	---	---	---

Values represent total concentrations unless noted < =Not detected at indicated reporting limit --- =Not analyzed

For RCL 8270BSPL

SITE	DATE	DEPTH (ft)	BBP (ug/kg)	N-Nitrosodi phenylamine (1) (ug/kg)	Fluorene (ug/kg)	Carbazole (ug/kg)	Hexachloro butadiene (ug/kg)	Pentachloro phenol (ug/kg)	2,4,6-Trichloro phenol (ug/kg)
2BB-1-5	04/17/97	40.00	<100	<100	<100	---	<100#	<250	<100
2BB-1-5	04/17/97	50.00	<100	<100	<100	---	<100	<250	<100
2BB-1-7	03/10/97	1.00	<100	<100	<100	---	<100	<250	<100
2BB-1-7	03/10/97	4.00	<100	<100	<100	---	<100	<250	<100
2BB-1-7	03/10/97	10.00	<100	<100	<100	---	<100	<250	<100
2BB-1-7	04/09/97	1.00	<100	<100	<100	---	<100	<250	<100
2BB-1-7	04/09/97	5.00	<100	<100	<100	---	<100	<250	<100
2BB-1-7	04/09/97	10.00	<100	<100	<100	---	<100	<250	<100
2BB-1-8	03/10/97	1.00	<100	<100	<100	---	<100	<250	<100
2BB-1-8	03/10/97	4.00	<100	<100	<100	---	<100	<250	<100
2BB-1-8	03/10/97	10.00	<100	<100	<100	---	<100	<250	<100
2BB-1-8	04/09/97	1.00	<100	<100	<100	---	<100	<250	<100
2BB-1-8	04/09/97	4.00	<100	<100	<100	---	<100	<250	<100
2BB-1-8	04/09/97	10.00	<100	<100	<100	---	<100	<250	<100
2BB-1-9	03/10/97	1.00	<100	<100	<100	---	<100	<250	<100
2BB-1-9	03/10/97	4.00	<100	<100	<100	---	<100	<250	<100
2BB-1-9	03/10/97	10.00	<100	<100	<100	---	<100	<250	<100
2BB-1-9	04/09/97	1.00	<100	<100	<100	---	<100	<250	<100
2BB-1-9	04/09/97	4.00	<100	<100	<100	---	<100	<250	<100
2BB-1-9	04/09/97	10.00	<100	<100	<100	---	<100	<250	<100
2BB-1A-14	04/03/97	1.00	---	---	---	---	---	---	---
2BB-1A-14	04/03/97	4.00	---	---	---	---	---	---	---
2BB-1A-14	04/03/97	10.00	---	---	---	---	---	---	---
2BB-1A-14	04/03/97	15.00	---	---	---	---	---	---	---
2BB-1A-14	04/03/97	20.00	---	---	---	---	---	---	---
2BB-1A-14	04/03/97	25.00	---	---	---	---	---	---	---
2BB-36-14	04/25/97	4.00	---	---	---	---	---	---	---

Values represent total concentrations unless noted < = Not detected at indicated reporting limit --- = Not analyzed
= Constituent in more than one test method, highest result reported.

For RCL 8270BSPL

SITE	DATE	DEPTH (ft)	2-Nitroaniline (ug/kg)	2-Nitrophenol (ug/kg)	Naphthalene (ug/kg)	2-Methyl napthalene (ug/kg)	2-Chloro napthalene (ug/kg)	3,3'-Dichloro benzidine (ug/kg)	2-Methylphenol (ug/kg)
2BB-1-5	04/17/97	40.00	<250	<100	<100#	<100	<100	<100	<100
2BB-1-5	04/17/97	50.00	<250	<100	<100	<100	<100	<100	<100
2BB-1-7	03/10/97	1.00	<250	<100	<100	<100	<100	<100	<100
2BB-1-7	03/10/97	4.00	<250	<100	<100	<100	<100	<100	<100
2BB-1-7	03/10/97	10.00	<250	<100	<100	<100	<100	<100	<100
2BB-1-7	04/09/97	1.00	<250	<100	<100	<100	<100	<100	<100
2BB-1-7	04/09/97	5.00	<250	<100	<100	<100	<100	<100	<100
2BB-1-7	04/09/97	10.00	<250	<100	<100	<100	<100	<100	<100
2BB-1-8	03/10/97	1.00	<250	<100	<100	<100	<100	<100	<100
2BB-1-8	03/10/97	4.00	<250	<100	<100	<100	<100	<100	<100
2BB-1-8	03/10/97	10.00	<250	<100	<100	<100	<100	<100	<100
2BB-1-8	04/09/97	1.00	<250	<100	<100	<100	<100	<100	<100
2BB-1-8	04/09/97	4.00	<250	<100	<100	<100	<100	<100	<100
2BB-1-8	04/09/97	10.00	<250	<100	<100	<100	<100	<100	<100
2BB-1-9	03/10/97	1.00	<250	<100	<100	<100	<100	<100	<100
2BB-1-9	03/10/97	4.00	<250	<100	<100	<100	<100	<100	<100
2BB-1-9	03/10/97	10.00	<250	<100	<100	<100	<100	<100	<100
2BB-1-9	04/09/97	1.00	<250	<100	<100	<100	<100	<100	<100
2BB-1-9	04/09/97	4.00	<250	<100	<100	<100	<100	<100	<100
2BB-1-9	04/09/97	10.00	<250	<100	<100	<100	<100	<100	<100
2BB-1A-14	04/03/97	1.00	---	---	---	---	---	---	---
2BB-1A-14	04/03/97	4.00	---	---	---	---	---	---	---
2BB-1A-14	04/03/97	10.00	---	---	---	---	---	---	---
2BB-1A-14	04/03/97	15.00	---	---	---	---	---	---	---
2BB-1A-14	04/03/97	20.00	---	---	---	---	---	---	---
2BB-1A-14	04/03/97	25.00	---	---	---	---	---	---	---
2BB-36-14	04/25/97	4.00	---	---	---	---	---	---	---

Values represent total concentrations unless noted < =Not detected at indicated reporting limit --- =Not analyzed
=Constituent in more than one test method, highest result reported.

For RCL 8270BSPL

SITE	DATE	DEPTH (ft)	1,2-Dichloro benzene (ug/kg)	2-Chlorophenol (ug/kg)	2,4,5-Trichloro phenol (ug/kg)	Nitrobenzene (ug/kg)	3-Nitroaniline (ug/kg)	4-Nitroaniline (ug/kg)	4-Nitrophenol (ug/kg)
2BB-1-5	04/17/97	40.00	<100#	<100	<100	<100	<250	<250	<100
2BB-1-5	04/17/97	50.00	<100#	<100	<100	<100	<250	<250	<100
2BB-1-7	03/10/97	1.00	<100	<100	<100	<100	<250	<250	<100
2BB-1-7	03/10/97	4.00	<100	<100	<100	<100	<250	<250	<100
2BB-1-7	03/10/97	10.00	<100	<100	<100	<100	<250	<250	<100
2BB-1-7	04/09/97	1.00	<100#	<100	<100	<100	<250	<250	<100
2BB-1-7	04/09/97	5.00	<100#	<100	<100	<100	<250	<250	<100
2BB-1-7	04/09/97	10.00	<100#	<100	<100	<100	<250	<250	<100
2BB-1-8	03/10/97	1.00	<100#	<100	<100	<100	<250	<250	<100
2BB-1-8	03/10/97	4.00	<100	<100	<100	<100	<250	<250	<100
2BB-1-8	03/10/97	10.00	<100	<100	<100	<100	<250	<250	<100
2BB-1-8	04/09/97	1.00	<100#	<100	<100	<100	<250	<250	<100
2BB-1-8	04/09/97	4.00	<100#	<100	<100	<100	<250	<250	<100
2BB-1-8	04/09/97	10.00	<100#	<100	<100	<100	<250	<250	<100
2BB-1-9	03/10/97	1.00	<100	<100	<100	<100	<250	<250	<100
2BB-1-9	03/10/97	4.00	<100	<100	<100	<100	<250	<250	<100
2BB-1-9	03/10/97	10.00	<100	<100	<100	<100	<250	<250	<100
2BB-1-9	04/09/97	1.00	<100#	<100	<100	<100	<250	<250	<100
2BB-1-9	04/09/97	4.00	<100#	<100	<100	<100	<250	<250	<100
2BB-1-9	04/09/97	10.00	<100#	<100	<100	<100	<250	<250	<100
2BB-1A-14	04/03/97	1.00	<5	---	---	---	---	---	---
2BB-1A-14	04/03/97	4.00	<5	---	---	---	---	---	---
2BB-1A-14	04/03/97	10.00	<5	---	---	---	---	---	---
2BB-1A-14	04/03/97	15.00	<5	---	---	---	---	---	---
2BB-1A-14	04/03/97	20.00	<5	---	---	---	---	---	---
2BB-1A-14	04/03/97	25.00	<5	---	---	---	---	---	---
2BB-36-14	04/25/97	4.00	<50	---	---	---	---	---	---

Values represent total concentrations unless noted < = Not detected at indicated reporting limit --- = Not analyzed
= Constituent in more than one test method, highest result reported.

For RCL 8270BSPL

SITE	DATE	DEPTH (ft)	Benzyl alcohol (ug/kg)	4-Bromophenyl phenyl ether (ug/kg)	2,4-Dimethyl phenol (ug/kg)	4-Methylphenol (ug/kg)	1,4-Dichloro benzene (ug/kg)	4-Chloroaniline (ug/kg)	Phenol (ug/kg)
2BB-1-5	04/17/97	40.00	<100	<100	<100	<100	<100#	<100	<100
2BB-1-5	04/17/97	50.00	<100	<100	<100	<100	<100#	<100	<100
2BB-1-7	03/10/97	1.00	<100	<100	<100	<100	<100	<100	<100
2BB-1-7	03/10/97	4.00	<100	<100	<100	<100	<100	<100	<100
2BB-1-7	03/10/97	10.00	<100	<100	<100	<100	<100	<100	<100
2BB-1-7	04/09/97	1.00	<100	<100	<100	<100	<100#	<100	<100
2BB-1-7	04/09/97	5.00	<100	<100	<100	<100	<100#	<100	<100
2BB-1-7	04/09/97	10.00	<100	<100	<100	<100	<100#	<100	<100
2BB-1-8	03/10/97	1.00	<100	<100	<100	<100	<100#	<100	<100
2BB-1-8	03/10/97	4.00	<100	<100	<100	<100	<100	<100	<100
2BB-1-8	03/10/97	10.00	<100	<100	<100	<100	<100	<100	<100
2BB-1-8	04/09/97	1.00	<100	<100	<100	<100	<100#	<100	<100
2BB-1-8	04/09/97	4.00	<100	<100	<100	<100	<100#	<100	<100
2BB-1-8	04/09/97	10.00	<100	<100	<100	<100	<100#	<100	<100
2BB-1-9	03/10/97	1.00	<100	<100	<100	<100	<100	<100	<100
2BB-1-9	03/10/97	4.00	<100	<100	<100	<100	<100	<100	<100
2BB-1-9	03/10/97	10.00	<100	<100	<100	<100	<100	<100	<100
2BB-1-9	04/09/97	1.00	<100	<100	<100	<100	<100#	<100	<100
2BB-1-9	04/09/97	4.00	<100	<100	<100	<100	<100#	<100	<100
2BB-1-9	04/09/97	10.00	<100	<100	<100	<100	<100#	<100	<100
2BB-1A-14	04/03/97	1.00	---	---	---	---	<5	---	---
2BB-1A-14	04/03/97	4.00	---	---	---	---	<5	---	---
2BB-1A-14	04/03/97	10.00	---	---	---	---	<5	---	---
2BB-1A-14	04/03/97	15.00	---	---	---	---	<5	---	---
2BB-1A-14	04/03/97	20.00	---	---	---	---	<5	---	---
2BB-1A-14	04/03/97	25.00	---	---	---	---	<5	---	---
2BB-36-14	04/25/97	4.00	---	---	---	---	<50	---	---

Values represent total concentrations unless noted < = Not detected at indicated reporting limit --- = Not analyzed
= Constituent in more than one test method, highest result reported.
For RCL 8270BSPL

SITE	DATE	DEPTH (ft)	Pyridine (ug/kg)	Bis(2-chloro ethyl)ether (ug/kg)	Bis(2-chloro ethoxy)methane (ug/kg)	Bis(2-ethyl hexyl)phthalate (ug/kg)	Di-n-octyl phthalate (ug/kg)	Hexachloro benzene (ug/kg)	Anthracene (ug/kg)
2BB-1-5	04/17/97	40.00	---	<100	<100	<100	<250	<100	<100
2BB-1-5	04/17/97	50.00	---	<100	<100	<100	<250	<100	<100
2BB-1-7	03/10/97	1.00	---	<100	<100	<100	<250	<100	<100
2BB-1-7	03/10/97	4.00	---	<100	<100	<100	<250	<100	<100
2BB-1-7	03/10/97	10.00	---	<100	<100	<100	<250	<100	<100
2BB-1-7	04/09/97	1.00	---	<100	<100	<100	<250	<100	<100
2BB-1-7	04/09/97	5.00	---	<100	<100	<100	<250	<100	<100
2BB-1-7	04/09/97	10.00	---	<100	<100	<100	<250	<100	<100
2BB-1-8	03/10/97	1.00	---	<100	<100	<100	<250	<100	<100
2BB-1-8	03/10/97	4.00	---	<100	<100	<100	<250	<100	<100
2BB-1-8	03/10/97	10.00	---	<100	<100	<100	<250	<100	<100
2BB-1-8	04/09/97	1.00	---	<100	<100	<100	<250	<100	<100
2BB-1-8	04/09/97	4.00	---	<100	<100	<100	<250	<100	<100
2BB-1-8	04/09/97	10.00	---	<100	<100	<100	<250	<100	<100
2BB-1-9	03/10/97	1.00	---	<100	<100	<100	<250	<100	<100
2BB-1-9	03/10/97	4.00	---	<100	<100	<100	<250	<100	<100
2BB-1-9	03/10/97	10.00	---	<100	<100	<100	<250	<100	<100
2BB-1-9	04/09/97	1.00	---	<100	<100	<100	<250	<100	<100
2BB-1-9	04/09/97	4.00	---	<100	<100	<100	<250	<100	<100
2BB-1-9	04/09/97	10.00	---	<100	<100	<100	<250	<100	<100
2BB-1A-14	04/03/97	1.00	---	---	---	---	---	---	---
2BB-1A-14	04/03/97	4.00	---	---	---	---	---	---	---
2BB-1A-14	04/03/97	10.00	---	---	---	---	---	---	---
2BB-1A-14	04/03/97	15.00	---	---	---	---	---	---	---
2BB-1A-14	04/03/97	20.00	---	---	---	---	---	---	---
2BB-1A-14	04/03/97	25.00	---	---	---	---	---	---	---
2BB-36-14	04/25/97	4.00	---	---	---	---	---	---	---

Values represent total concentrations unless noted < = Not detected at indicated reporting limit --- = Not analyzed

For RCL 8270BSPL

SITE	DATE	DEPTH (ft)	1,2,4-Trichloro benzene (ug/kg)	2,4-Dichloro phenol (ug/kg)	2,4-Dinitro toluene (ug/kg)	1,2-Diphenyl hydrazine (ug/kg)	Pyrene (ug/kg)	Dimethyl phthalate (ug/kg)	Dibenzofuran (ug/kg)
2BB-1-5	04/17/97	40.00	<100#	<100	<250	---	<100	<100	<100
2BB-1-5	04/17/97	50.00	<100	<100	<250	---	<100	<100	<100
2BB-1-7	03/10/97	1.00	<100	<100	<250	---	170	<100	<100
2BB-1-7	03/10/97	4.00	<100	<100	<250	---	<100	<100	<100
2BB-1-7	03/10/97	10.00	<100	<100	<250	---	<100	<100	<100
2BB-1-7	04/09/97	1.00	<100	<100	<250	---	280	<100	<100
2BB-1-7	04/09/97	5.00	<100	<100	<250	---	<100	<100	<100
2BB-1-7	04/09/97	10.00	<100	<100	<250	---	<100	<100	<100
2BB-1-8	03/10/97	1.00	<100	<100	<250	---	<100	<100	<100
2BB-1-8	03/10/97	4.00	<100	<100	<250	---	<100	<100	<100
2BB-1-8	03/10/97	10.00	<100	<100	<250	---	<100	<100	<100
2BB-1-8	04/09/97	1.00	<100	<100	<250	---	<100	<100	<100
2BB-1-8	04/09/97	4.00	<100	<100	<250	---	<100	<100	<100
2BB-1-8	04/09/97	10.00	<100	<100	<250	---	<100	<100	<100
2BB-1-9	03/10/97	1.00	<100	<100	<250	---	<100	<100	<100
2BB-1-9	03/10/97	4.00	<100	<100	<250	---	<100	<100	<100
2BB-1-9	03/10/97	10.00	<100	<100	<250	---	<100	<100	<100
2BB-1-9	04/09/97	1.00	<100	<100	<250	---	360	<100	<100
2BB-1-9	04/09/97	4.00	<100	<100	<250	---	<100	<100	<100
2BB-1-9	04/09/97	10.00	<100	<100	<250	---	<100	<100	<100
2BB-1A-14	04/03/97	1.00	---	---	---	---	---	---	---
2BB-1A-14	04/03/97	4.00	---	---	---	---	---	---	---
2BB-1A-14	04/03/97	10.00	---	---	---	---	---	---	---
2BB-1A-14	04/03/97	15.00	---	---	---	---	---	---	---
2BB-1A-14	04/03/97	20.00	---	---	---	---	---	---	---
2BB-1A-14	04/03/97	25.00	---	---	---	---	---	---	---
2BB-36-14	04/25/97	4.00	---	---	---	---	---	---	---

Values represent total concentrations unless noted < = Not detected at indicated reporting limit --- = Not analyzed
= Constituent in more than one test method, highest result reported.
For RCL 8270BSPL

SITE	DATE	DEPTH (ft)	Benzo(g,h,i) perylene (ug/kg)	Indeno (1,2,3-cd) pyrene (ug/kg)	Benzo(b) fluoranthene (ug/kg)	Fluoranthene (ug/kg)	Benzo(k)fluor anthene (ug/kg)	Acenaphthylene (ug/kg)	Chrysene (ug/kg)
2BB-1-5	04/17/97	40.00	<250	<250	<250	<100	<250	<100	<100
2BB-1-5	04/17/97	50.00	<250	<250	<250	<100	<250	<100	<100
2BB-1-7	03/10/97	1.00	<250	<250	<250	210	<250	<100	130
2BB-1-7	03/10/97	4.00	<250	<250	<250	<100	<250	<100	<100
2BB-1-7	03/10/97	10.00	<250	<250	<250	<100	<250	<100	<100
2BB-1-7	04/09/97	1.00	<250	<250	<250	270	<250	<100	220
2BB-1-7	04/09/97	5.00	<250	<250	<250	<100	<250	<100	<100
2BB-1-7	04/09/97	10.00	<250	<250	<250	<100	<250	<100	<100
2BB-1-8	03/10/97	1.00	<250	<250	<250	<100	<250	<100	<100
2BB-1-8	03/10/97	4.00	<250	<250	<250	<100	<250	<100	<100
2BB-1-8	03/10/97	10.00	<250	<250	<250	<100	<250	<100	<100
2BB-1-8	04/09/97	1.00	<250	<250	<250	<100	<250	<100	<100
2BB-1-8	04/09/97	4.00	<250	<250	<250	<100	<250	<100	<100
2BB-1-8	04/09/97	10.00	<250	<250	<250	<100	<250	<100	<100
2BB-1-9	03/10/97	1.00	<250	<250	<250	<100	<250	<100	<100
2BB-1-9	03/10/97	4.00	<250	<250	<250	120	<250	<100	<100
2BB-1-9	03/10/97	10.00	<250	<250	<250	<100	<250	<100	<100
2BB-1-9	04/09/97	1.00	<250	<250	340	310	<250	<100	310
2BB-1-9	04/09/97	4.00	<250	<250	<250	<100	<250	<100	<100
2BB-1-9	04/09/97	10.00	<250	<250	<250	<100	<250	<100	<100
2BB-1A-14	04/03/97	1.00	---	---	---	---	---	---	---
2BB-1A-14	04/03/97	4.00	---	---	---	---	---	---	---
2BB-1A-14	04/03/97	10.00	---	---	---	---	---	---	---
2BB-1A-14	04/03/97	15.00	---	---	---	---	---	---	---
2BB-1A-14	04/03/97	20.00	---	---	---	---	---	---	---
2BB-1A-14	04/03/97	25.00	---	---	---	---	---	---	---
2BB-36-14	04/25/97	4.00	---	---	---	---	---	---	---

Values represent total concentrations unless noted < =Not detected at indicated reporting limit --- =Not analyzed

For RCL 8270BSPL

SITE	DATE	DEPTH (ft)	4,6-Dinitro-2-methylphenol (ug/kg)	1,3-Dichloro benzene (ug/kg)	2,6-Dinitro toluene (ug/kg)	N-Nitroso-di-n-propylamine (ug/kg)	4-Chlorophenyl phenyl ether (ug/kg)	Bis(2-chloroiso propyl)ether (ug/kg)
2BB-1-5	04/17/97	40.00	<100	<100#	<250	<100	<100	<100
2BB-1-5	04/17/97	50.00	<100	<100#	<250	<100	<100	<100
2BB-1-7	03/10/97	1.00	<100	<100	<250	<100	<100	<100
2BB-1-7	03/10/97	4.00	<100	<100	<250	<100	<100	<100
2BB-1-7	03/10/97	10.00	<100	<100	<250	<100	<100	<100
2BB-1-7	04/09/97	1.00	<100	<100#	<250	<100	<100	<100
2BB-1-7	04/09/97	5.00	<100	<100#	<250	<100	<100	<100
2BB-1-7	04/09/97	10.00	<100	<100#	<250	<100	<100	<100
2BB-1-8	03/10/97	1.00	<100	<100#	<250	<100	<100	<100
2BB-1-8	03/10/97	4.00	<100	<100	<250	<100	<100	<100
2BB-1-8	03/10/97	10.00	<100	<100	<250	<100	<100	<100
2BB-1-8	04/09/97	1.00	<100	<100#	<250	<100	<100	<100
2BB-1-8	04/09/97	4.00	<100	<100#	<250	<100	<100	<100
2BB-1-8	04/09/97	10.00	<100	<100#	<250	<100	<100	<100
2BB-1-9	03/10/97	1.00	<100	<100	<250	<100	<100	<100
2BB-1-9	03/10/97	4.00	<100	<100	<250	<100	<100	<100
2BB-1-9	03/10/97	10.00	<100	<100	<250	<100	<100	<100
2BB-1-9	04/09/97	1.00	<100	<100#	<250	<100	<100	<100
2BB-1-9	04/09/97	4.00	<100	<100#	<250	<100	<100	<100
2BB-1-9	04/09/97	10.00	<100	<100#	<250	<100	<100	<100
2BB-1A-14	04/03/97	1.00	---	<5	---	---	---	---
2BB-1A-14	04/03/97	4.00	---	<5	---	---	---	---
2BB-1A-14	04/03/97	10.00	---	<5	---	---	---	---
2BB-1A-14	04/03/97	15.00	---	<5	---	---	---	---
2BB-1A-14	04/03/97	20.00	---	<5	---	---	---	---
2BB-1A-14	04/03/97	25.00	---	<5	---	---	---	---
2BB-36-14	04/25/97	4.00	---	<50	---	---	---	---

Values represent total concentrations unless noted < = Not detected at indicated reporting limit --- = Not analyzed
= Constituent in more than one test method, highest result reported.

For RCL 8270BSPL

SITE	DATE	DEPTH (ft)	Benzo(a)pyrene (ug/kg)	2,4-Dinitro phenol (ug/kg)	Dibenz(a,h) anthracene (ug/kg)	Benzo(a) anthracene (ug/kg)	4-Chloro-3-methylphenol (ug/kg)	Aniline (ug/kg)	Benzoic acid (ug/kg)
2BB-36-14	04/25/97	10.00	---	---	---	---	---	---	---
2BB-36-14	04/25/97	20.00	---	---	---	---	---	---	---
2BB-36-14	04/25/97	30.00	---	---	---	---	---	---	---
2BB-36-14	04/25/97	40.00	---	---	---	---	---	---	---
2BB-36-14	04/25/97	50.00	---	---	---	---	---	---	---
2BB-36-15	04/23/97	4.00	---	---	---	---	---	---	---
2BB-36-15	04/23/97	10.00	---	---	---	---	---	---	---
2BB-36-15	04/23/97	15.00	---	---	---	---	---	---	---
2BB-36-15	04/23/97	20.00	---	---	---	---	---	---	---
2BB-36-15	04/23/97	25.00	---	---	---	---	---	---	---
2BB-36-16	04/22/97	1.00	---	---	---	---	---	---	---
2BB-36-16	04/22/97	4.00	---	---	---	---	---	---	---
2BB-36-16	04/22/97	10.00	---	---	---	---	---	---	---
2BB-36-16	04/22/97	15.00	---	---	---	---	---	---	---
2BB-36-16	04/22/97	20.00	---	---	---	---	---	---	---
2BB-36-16	04/22/97	25.00	---	---	---	---	---	---	---
2BB-36-17	04/24/97	1.00	---	---	---	---	---	---	---
2BB-36-17	04/24/97	4.00	---	---	---	---	---	---	---
2BB-36-17	04/24/97	10.00	---	---	---	---	---	---	---
2BB-36-17	04/24/97	15.00	---	---	---	---	---	---	---
2BB-36-17	04/24/97	20.00	---	---	---	---	---	---	---
2BB-36-17	04/24/97	25.00	---	---	---	---	---	---	---
2BB-36-4	04/02/97	4.00	---	---	---	---	---	---	---
2BB-36-4	04/02/97	10.00	---	---	---	---	---	---	---
2BB-36-4	04/02/97	15.00	---	---	---	---	---	---	---
2BB-36-4	04/02/97	20.00	---	---	---	---	---	---	---
2BB-36-4	04/02/97	25.00	---	---	---	---	---	---	---

Values represent total concentrations unless noted < = Not detected at indicated reporting limit --- = Not analyzed

For RCL 8270BSPL

SITE	DATE	DEPTH (ft)	Hexachloro ethane (ug/kg)	Hexachloro cyclopentadiene (ug/kg)	Isophorone (ug/kg)	Acenaphthene (ug/kg)	Diethylphthalat (ug/kg)	Di-n-butyl phthalate (ug/kg)	Phenanthrene (ug/kg)
2BB-36-14	04/25/97	10.00	---	---	---	---	---	---	---
2BB-36-14	04/25/97	20.00	---	---	---	---	---	---	---
2BB-36-14	04/25/97	30.00	---	---	---	---	---	---	---
2BB-36-14	04/25/97	40.00	---	---	---	---	---	---	---
2BB-36-14	04/25/97	50.00	---	---	---	---	---	---	---
2BB-36-15	04/23/97	4.00	---	---	---	---	---	---	---
2BB-36-15	04/23/97	10.00	---	---	---	---	---	---	---
2BB-36-15	04/23/97	15.00	---	---	---	---	---	---	---
2BB-36-15	04/23/97	20.00	---	---	---	---	---	---	---
2BB-36-15	04/23/97	25.00	---	---	---	---	---	---	---
2BB-36-16	04/22/97	1.00	---	---	---	---	---	---	---
2BB-36-16	04/22/97	4.00	---	---	---	---	---	---	---
2BB-36-16	04/22/97	10.00	---	---	---	---	---	---	---
2BB-36-16	04/22/97	15.00	---	---	---	---	---	---	---
2BB-36-16	04/22/97	20.00	---	---	---	---	---	---	---
2BB-36-16	04/22/97	25.00	---	---	---	---	---	---	---
2BB-36-17	04/24/97	1.00	---	---	---	---	---	---	---
2BB-36-17	04/24/97	4.00	---	---	---	---	---	---	---
2BB-36-17	04/24/97	10.00	---	---	---	---	---	---	---
2BB-36-17	04/24/97	15.00	---	---	---	---	---	---	---
2BB-36-17	04/24/97	20.00	---	---	---	---	---	---	---
2BB-36-17	04/24/97	25.00	---	---	---	---	---	---	---
2BB-36-4	04/02/97	4.00	---	---	---	---	---	---	---
2BB-36-4	04/02/97	10.00	---	---	---	---	---	---	---
2BB-36-4	04/02/97	15.00	---	---	---	---	---	---	---
2BB-36-4	04/02/97	20.00	---	---	---	---	---	---	---
2BB-36-4	04/02/97	25.00	---	---	---	---	---	---	---

Values represent total concentrations unless noted < = Not detected at indicated reporting limit --- = Not analyzed

For RCL 8270BSPL

SITE	DATE	DEPTH (ft)	BBP (ug/kg)	N-Nitrosodi phenylamine (1) (ug/kg)	Fluorene (ug/kg)	Carbazole (ug/kg)	Hexachloro butadiene (ug/kg)	Pentachloro phenol (ug/kg)	2,4,6-Trichloro phenol (ug/kg)
2BB-36-14	04/25/97	10.00	---	---	---	---	---	---	---
2BB-36-14	04/25/97	20.00	---	---	---	---	---	---	---
2BB-36-14	04/25/97	30.00	---	---	---	---	---	---	---
2BB-36-14	04/25/97	40.00	---	---	---	---	---	---	---
2BB-36-14	04/25/97	50.00	---	---	---	---	---	---	---
2BB-36-15	04/23/97	4.00	---	---	---	---	---	---	---
2BB-36-15	04/23/97	10.00	---	---	---	---	---	---	---
2BB-36-15	04/23/97	15.00	---	---	---	---	---	---	---
2BB-36-15	04/23/97	20.00	---	---	---	---	---	---	---
2BB-36-15	04/23/97	25.00	---	---	---	---	---	---	---
2BB-36-16	04/22/97	1.00	---	---	---	---	---	---	---
2BB-36-16	04/22/97	4.00	---	---	---	---	---	---	---
2BB-36-16	04/22/97	10.00	---	---	---	---	---	---	---
2BB-36-16	04/22/97	15.00	---	---	---	---	---	---	---
2BB-36-16	04/22/97	20.00	---	---	---	---	---	---	---
2BB-36-16	04/22/97	25.00	---	---	---	---	---	---	---
2BB-36-17	04/24/97	1.00	---	---	---	---	---	---	---
2BB-36-17	04/24/97	4.00	---	---	---	---	---	---	---
2BB-36-17	04/24/97	10.00	---	---	---	---	---	---	---
2BB-36-17	04/24/97	15.00	---	---	---	---	---	---	---
2BB-36-17	04/24/97	20.00	---	---	---	---	---	---	---
2BB-36-17	04/24/97	25.00	---	---	---	---	---	---	---
2BB-36-4	04/02/97	4.00	---	---	---	---	---	---	---
2BB-36-4	04/02/97	10.00	---	---	---	---	---	---	---
2BB-36-4	04/02/97	15.00	---	---	---	---	---	---	---
2BB-36-4	04/02/97	20.00	---	---	---	---	---	---	---
2BB-36-4	04/02/97	25.00	---	---	---	---	---	---	---

Values represent total concentrations unless noted < = Not detected at indicated reporting limit --- = Not analyzed

For RCL 8270BSPL

SITE	DATE	DEPTH (ft)	2-Nitroaniline (ug/kg)	2-Nitrophenol (ug/kg)	Naphthalene (ug/kg)	2-Methyl napthalene (ug/kg)	2-Chloro napthalene (ug/kg)	3,3'-Dichloro benzidine (ug/kg)	2-Methylphenol (ug/kg)
2BB-36-14	04/25/97	10.00	---	---	---	---	---	---	---
2BB-36-14	04/25/97	20.00	---	---	---	---	---	---	---
2BB-36-14	04/25/97	30.00	---	---	---	---	---	---	---
2BB-36-14	04/25/97	40.00	---	---	---	---	---	---	---
2BB-36-14	04/25/97	50.00	---	---	---	---	---	---	---
2BB-36-15	04/23/97	4.00	---	---	---	---	---	---	---
2BB-36-15	04/23/97	10.00	---	---	---	---	---	---	---
2BB-36-15	04/23/97	15.00	---	---	---	---	---	---	---
2BB-36-15	04/23/97	20.00	---	---	---	---	---	---	---
2BB-36-15	04/23/97	25.00	---	---	---	---	---	---	---
2BB-36-16	04/22/97	1.00	---	---	---	---	---	---	---
2BB-36-16	04/22/97	4.00	---	---	---	---	---	---	---
2BB-36-16	04/22/97	10.00	---	---	---	---	---	---	---
2BB-36-16	04/22/97	15.00	---	---	---	---	---	---	---
2BB-36-16	04/22/97	20.00	---	---	---	---	---	---	---
2BB-36-16	04/22/97	25.00	---	---	---	---	---	---	---
2BB-36-17	04/24/97	1.00	---	---	---	---	---	---	---
2BB-36-17	04/24/97	4.00	---	---	---	---	---	---	---
2BB-36-17	04/24/97	10.00	---	---	---	---	---	---	---
2BB-36-17	04/24/97	15.00	---	---	---	---	---	---	---
2BB-36-17	04/24/97	20.00	---	---	---	---	---	---	---
2BB-36-17	04/24/97	25.00	---	---	---	---	---	---	---
2BB-36-4	04/02/97	4.00	---	---	---	---	---	---	---
2BB-36-4	04/02/97	10.00	---	---	---	---	---	---	---
2BB-36-4	04/02/97	15.00	---	---	---	---	---	---	---
2BB-36-4	04/02/97	20.00	---	---	---	---	---	---	---
2BB-36-4	04/02/97	25.00	---	---	---	---	---	---	---

Values represent total concentrations unless noted < =Not detected at indicated reporting limit --- =Not analyzed

For RCL 8270BSPL

SITE	DATE	DEPTH (ft)	1,2-Dichloro benzene (ug/kg)	2-Chlorophenol (ug/kg)	2,4,5-Trichloro phenol (ug/kg)	Nitrobenzene (ug/kg)	3-Nitroaniline (ug/kg)	4-Nitroaniline (ug/kg)	4-Nitrophenol (ug/kg)
2BB-36-14	04/25/97	10.00	<10	---	---	---	---	---	---
2BB-36-14	04/25/97	20.00	<10	---	---	---	---	---	---
2BB-36-14	04/25/97	30.00	<10	---	---	---	---	---	---
2BB-36-14	04/25/97	40.00	<50	---	---	---	---	---	---
2BB-36-14	04/25/97	50.00	<10	---	---	---	---	---	---
2BB-36-15	04/23/97	4.00	<5	---	---	---	---	---	---
2BB-36-15	04/23/97	10.00	<5	---	---	---	---	---	---
2BB-36-15	04/23/97	15.00	<5	---	---	---	---	---	---
2BB-36-15	04/23/97	20.00	<5	---	---	---	---	---	---
2BB-36-15	04/23/97	25.00	<5	---	---	---	---	---	---
2BB-36-16	04/22/97	1.00	<5	---	---	---	---	---	---
2BB-36-16	04/22/97	4.00	<5	---	---	---	---	---	---
2BB-36-16	04/22/97	10.00	<5	---	---	---	---	---	---
2BB-36-16	04/22/97	15.00	<5	---	---	---	---	---	---
2BB-36-16	04/22/97	20.00	<5	---	---	---	---	---	---
2BB-36-16	04/22/97	25.00	<5	---	---	---	---	---	---
2BB-36-17	04/24/97	1.00	<5	---	---	---	---	---	---
2BB-36-17	04/24/97	4.00	<5	---	---	---	---	---	---
2BB-36-17	04/24/97	10.00	<5	---	---	---	---	---	---
2BB-36-17	04/24/97	15.00	<5	---	---	---	---	---	---
2BB-36-17	04/24/97	20.00	<5	---	---	---	---	---	---
2BB-36-17	04/24/97	25.00	<5	---	---	---	---	---	---
2BB-36-4	04/02/97	4.00	<5	---	---	---	---	---	---
2BB-36-4	04/02/97	10.00	<5	---	---	---	---	---	---
2BB-36-4	04/02/97	15.00	<5	---	---	---	---	---	---
2BB-36-4	04/02/97	20.00	<5	---	---	---	---	---	---
2BB-36-4	04/02/97	25.00	<5	---	---	---	---	---	---

Values represent total concentrations unless noted < = Not detected at indicated reporting limit --- = Not analyzed

For RCL 8270BSPL

SITE	DATE	DEPTH (ft)	Benzyl alcohol (ug/kg)	4-Bromophenyl phenyl ether (ug/kg)	2,4-Dimethyl phenol (ug/kg)	4-Methylphenol (ug/kg)	1,4-Dichloro benzene (ug/kg)	4-Chloroaniline (ug/kg)	Phenol (ug/kg)
2BB-36-14	04/25/97	10.00	---	---	---	---	<10	---	---
2BB-36-14	04/25/97	20.00	---	---	---	---	<10	---	---
2BB-36-14	04/25/97	30.00	---	---	---	---	<10	---	---
2BB-36-14	04/25/97	40.00	---	---	---	---	<50	---	---
2BB-36-14	04/25/97	50.00	---	---	---	---	<10	---	---
2BB-36-15	04/23/97	4.00	---	---	---	---	<5	---	---
2BB-36-15	04/23/97	10.00	---	---	---	---	<5	---	---
2BB-36-15	04/23/97	15.00	---	---	---	---	<5	---	---
2BB-36-15	04/23/97	20.00	---	---	---	---	<5	---	---
2BB-36-15	04/23/97	25.00	---	---	---	---	<5	---	---
2BB-36-16	04/22/97	1.00	---	---	---	---	<5	---	---
2BB-36-16	04/22/97	4.00	---	---	---	---	<5	---	---
2BB-36-16	04/22/97	10.00	---	---	---	---	<5	---	---
2BB-36-16	04/22/97	15.00	---	---	---	---	<5	---	---
2BB-36-16	04/22/97	20.00	---	---	---	---	<5	---	---
2BB-36-16	04/22/97	25.00	---	---	---	---	<5	---	---
2BB-36-17	04/24/97	1.00	---	---	---	---	<5	---	---
2BB-36-17	04/24/97	4.00	---	---	---	---	<5	---	---
2BB-36-17	04/24/97	10.00	---	---	---	---	<5	---	---
2BB-36-17	04/24/97	15.00	---	---	---	---	<5	---	---
2BB-36-17	04/24/97	20.00	---	---	---	---	<5	---	---
2BB-36-17	04/24/97	25.00	---	---	---	---	<5	---	---
2BB-36-4	04/02/97	4.00	---	---	---	---	<5	---	---
2BB-36-4	04/02/97	10.00	---	---	---	---	<5	---	---
2BB-36-4	04/02/97	15.00	---	---	---	---	<5	---	---
2BB-36-4	04/02/97	20.00	---	---	---	---	<5	---	---
2BB-36-4	04/02/97	25.00	---	---	---	---	<5	---	---

Values represent total concentrations unless noted < = Not detected at indicated reporting limit --- = Not analyzed

For RCL 8270BSPL

SITE	DATE	DEPTH (ft)	Pyridine (ug/kg)	Bis(2-chloro ethyl)ether (ug/kg)	Bis(2-chloro ethoxy)methane (ug/kg)	Bis(2-ethyl hexyl)phthalate (ug/kg)	Di-n-octyl phthalate (ug/kg)	Hexachloro benzene (ug/kg)	Anthracene (ug/kg)
2BB-36-14	04/25/97	10.00	---	---	---	---	---	---	---
2BB-36-14	04/25/97	20.00	---	---	---	---	---	---	---
2BB-36-14	04/25/97	30.00	---	---	---	---	---	---	---
2BB-36-14	04/25/97	40.00	---	---	---	---	---	---	---
2BB-36-14	04/25/97	50.00	---	---	---	---	---	---	---
2BB-36-15	04/23/97	4.00	---	---	---	---	---	---	---
2BB-36-15	04/23/97	10.00	---	---	---	---	---	---	---
2BB-36-15	04/23/97	15.00	---	---	---	---	---	---	---
2BB-36-15	04/23/97	20.00	---	---	---	---	---	---	---
2BB-36-15	04/23/97	25.00	---	---	---	---	---	---	---
2BB-36-16	04/22/97	1.00	---	---	---	---	---	---	---
2BB-36-16	04/22/97	4.00	---	---	---	---	---	---	---
2BB-36-16	04/22/97	10.00	---	---	---	---	---	---	---
2BB-36-16	04/22/97	15.00	---	---	---	---	---	---	---
2BB-36-16	04/22/97	20.00	---	---	---	---	---	---	---
2BB-36-16	04/22/97	25.00	---	---	---	---	---	---	---
2BB-36-17	04/24/97	1.00	---	---	---	---	---	---	---
2BB-36-17	04/24/97	4.00	---	---	---	---	---	---	---
2BB-36-17	04/24/97	10.00	---	---	---	---	---	---	---
2BB-36-17	04/24/97	15.00	---	---	---	---	---	---	---
2BB-36-17	04/24/97	20.00	---	---	---	---	---	---	---
2BB-36-17	04/24/97	25.00	---	---	---	---	---	---	---
2BB-36-4	04/02/97	4.00	---	---	---	---	---	---	---
2BB-36-4	04/02/97	10.00	---	---	---	---	---	---	---
2BB-36-4	04/02/97	15.00	---	---	---	---	---	---	---
2BB-36-4	04/02/97	20.00	---	---	---	---	---	---	---
2BB-36-4	04/02/97	25.00	---	---	---	---	---	---	---

Values represent total concentrations unless noted < = Not detected at indicated reporting limit --- = Not analyzed

For RCL 8270BSPL

SITE	DATE	DEPTH (ft)	1,2,4-Trichloro benzene (ug/kg)	2,4-Dichloro phenol (ug/kg)	2,4-Dinitro toluene (ug/kg)	1,2-Diphenyl hydrazine (ug/kg)	Pyrene (ug/kg)	Dimethyl phthalate (ug/kg)	Dibenzofuran (ug/kg)
2BB-36-14	04/25/97	10.00	---	---	---	---	---	---	---
2BB-36-14	04/25/97	20.00	---	---	---	---	---	---	---
2BB-36-14	04/25/97	30.00	---	---	---	---	---	---	---
2BB-36-14	04/25/97	40.00	---	---	---	---	---	---	---
2BB-36-14	04/25/97	50.00	---	---	---	---	---	---	---
2BB-36-15	04/23/97	4.00	---	---	---	---	---	---	---
2BB-36-15	04/23/97	10.00	---	---	---	---	---	---	---
2BB-36-15	04/23/97	15.00	---	---	---	---	---	---	---
2BB-36-15	04/23/97	20.00	---	---	---	---	---	---	---
2BB-36-15	04/23/97	25.00	---	---	---	---	---	---	---
2BB-36-16	04/22/97	1.00	---	---	---	---	---	---	---
2BB-36-16	04/22/97	4.00	---	---	---	---	---	---	---
2BB-36-16	04/22/97	10.00	---	---	---	---	---	---	---
2BB-36-16	04/22/97	15.00	---	---	---	---	---	---	---
2BB-36-16	04/22/97	20.00	---	---	---	---	---	---	---
2BB-36-16	04/22/97	25.00	---	---	---	---	---	---	---
2BB-36-17	04/24/97	1.00	---	---	---	---	---	---	---
2BB-36-17	04/24/97	4.00	---	---	---	---	---	---	---
2BB-36-17	04/24/97	10.00	---	---	---	---	---	---	---
2BB-36-17	04/24/97	15.00	---	---	---	---	---	---	---
2BB-36-17	04/24/97	20.00	---	---	---	---	---	---	---
2BB-36-17	04/24/97	25.00	---	---	---	---	---	---	---
2BB-36-4	04/02/97	4.00	---	---	---	---	---	---	---
2BB-36-4	04/02/97	10.00	---	---	---	---	---	---	---
2BB-36-4	04/02/97	15.00	---	---	---	---	---	---	---
2BB-36-4	04/02/97	20.00	---	---	---	---	---	---	---
2BB-36-4	04/02/97	25.00	---	---	---	---	---	---	---

Values represent total concentrations unless noted < =Not detected at indicated reporting limit --- =Not analyzed

For RCL 8270BSPL

SITE	DATE	DEPTH (ft)	Benzo(g,h,i) perylene (ug/kg)	Indeno (1,2,3-cd) pyrene (ug/kg)	Benzo(b) fluoranthene (ug/kg)	Fluoranthene (ug/kg)	Benzo(k)fluor anthene (ug/kg)	Acenaphthylene (ug/kg)	Chrysene (ug/kg)
2BB-36-14	04/25/97	10.00	---	---	---	---	---	---	---
2BB-36-14	04/25/97	20.00	---	---	---	---	---	---	---
2BB-36-14	04/25/97	30.00	---	---	---	---	---	---	---
2BB-36-14	04/25/97	40.00	---	---	---	---	---	---	---
2BB-36-14	04/25/97	50.00	---	---	---	---	---	---	---
2BB-36-15	04/23/97	4.00	---	---	---	---	---	---	---
2BB-36-15	04/23/97	10.00	---	---	---	---	---	---	---
2BB-36-15	04/23/97	15.00	---	---	---	---	---	---	---
2BB-36-15	04/23/97	20.00	---	---	---	---	---	---	---
2BB-36-15	04/23/97	25.00	---	---	---	---	---	---	---
2BB-36-16	04/22/97	1.00	---	---	---	---	---	---	---
2BB-36-16	04/22/97	4.00	---	---	---	---	---	---	---
2BB-36-16	04/22/97	10.00	---	---	---	---	---	---	---
2BB-36-16	04/22/97	15.00	---	---	---	---	---	---	---
2BB-36-16	04/22/97	20.00	---	---	---	---	---	---	---
2BB-36-16	04/22/97	25.00	---	---	---	---	---	---	---
2BB-36-17	04/24/97	1.00	---	---	---	---	---	---	---
2BB-36-17	04/24/97	4.00	---	---	---	---	---	---	---
2BB-36-17	04/24/97	10.00	---	---	---	---	---	---	---
2BB-36-17	04/24/97	15.00	---	---	---	---	---	---	---
2BB-36-17	04/24/97	20.00	---	---	---	---	---	---	---
2BB-36-17	04/24/97	25.00	---	---	---	---	---	---	---
2BB-36-4	04/02/97	4.00	---	---	---	---	---	---	---
2BB-36-4	04/02/97	10.00	---	---	---	---	---	---	---
2BB-36-4	04/02/97	15.00	---	---	---	---	---	---	---
2BB-36-4	04/02/97	20.00	---	---	---	---	---	---	---
2BB-36-4	04/02/97	25.00	---	---	---	---	---	---	---

Values represent total concentrations unless noted < = Not detected at indicated reporting limit --- = Not analyzed

For RCL 8270BSPL

SITE	DATE	DEPTH (ft)	4,6-Dinitro-2-methylphenol (ug/kg)	1,3-Dichloro benzene (ug/kg)	2,6-Dinitro toluene (ug/kg)	N-Nitroso-di-n-propylamine (ug/kg)	4-Chlorophenyl phenyl ether (ug/kg)	Bis(2-chloroiso propyl)ether (ug/kg)
2BB-36-14	04/25/97	10.00	---	<10	---	---	---	---
2BB-36-14	04/25/97	20.00	---	<10	---	---	---	---
2BB-36-14	04/25/97	30.00	---	<10	---	---	---	---
2BB-36-14	04/25/97	40.00	---	<50	---	---	---	---
2BB-36-14	04/25/97	50.00	---	<10	---	---	---	---
2BB-36-15	04/23/97	4.00	---	<5	---	---	---	---
2BB-36-15	04/23/97	10.00	---	<5	---	---	---	---
2BB-36-15	04/23/97	15.00	---	<5	---	---	---	---
2BB-36-15	04/23/97	20.00	---	<5	---	---	---	---
2BB-36-15	04/23/97	25.00	---	<5	---	---	---	---
2BB-36-16	04/22/97	1.00	---	<5	---	---	---	---
2BB-36-16	04/22/97	4.00	---	<5	---	---	---	---
2BB-36-16	04/22/97	10.00	---	<5	---	---	---	---
2BB-36-16	04/22/97	15.00	---	<5	---	---	---	---
2BB-36-16	04/22/97	20.00	---	<5	---	---	---	---
2BB-36-16	04/22/97	25.00	---	<5	---	---	---	---
2BB-36-17	04/24/97	1.00	---	<5	---	---	---	---
2BB-36-17	04/24/97	4.00	---	<5	---	---	---	---
2BB-36-17	04/24/97	10.00	---	<5	---	---	---	---
2BB-36-17	04/24/97	15.00	---	<5	---	---	---	---
2BB-36-17	04/24/97	20.00	---	<5	---	---	---	---
2BB-36-17	04/24/97	25.00	---	<5	---	---	---	---
2BB-36-4	04/02/97	4.00	---	<5	---	---	---	---
2BB-36-4	04/02/97	10.00	---	<5	---	---	---	---
2BB-36-4	04/02/97	15.00	---	<5	---	---	---	---
2BB-36-4	04/02/97	20.00	---	<5	---	---	---	---
2BB-36-4	04/02/97	25.00	---	<5	---	---	---	---

Values represent total concentrations unless noted < = Not detected at indicated reporting limit --- = Not analyzed

For RCL 8270BSPL

SITE	DATE	DEPTH (ft)	Benzo(a)pyrene (ug/kg)	2,4-Dinitro phenol (ug/kg)	Dibenz(a,h) anthracene (ug/kg)	Benzo(a) anthracene (ug/kg)	4-Chloro-3-methylphenol (ug/kg)	Aniline (ug/kg)	Benzoic acid (ug/kg)
2BB-36-5	04/02/97	4.00	---	---	---	---	---	---	---
2BB-36-5	04/02/97	10.00	---	---	---	---	---	---	---
2BB-36-7	04/02/97	1.00	---	---	---	---	---	---	---
2BB-36-7	04/02/97	4.00	---	---	---	---	---	---	---
2BB-36-7	04/02/97	10.00	---	---	---	---	---	---	---
2BB-36-7	04/02/97	15.00	---	---	---	---	---	---	---
2BB-36-7	04/02/97	20.00	---	---	---	---	---	---	---
2BB-36-7	04/02/97	25.00	---	---	---	---	---	---	---
2BB-36-8	04/04/97	1.00	---	---	---	---	---	---	---
2BB-36-8	04/04/97	4.00	---	---	---	---	---	---	---
2BB-36-8	04/04/97	10.00	---	---	---	---	---	---	---
2BB-36-8	04/04/97	15.00	---	---	---	---	---	---	---
2BB-36-8	04/04/97	20.00	---	---	---	---	---	---	---
2BB-36-8	04/04/97	25.00	---	---	---	---	---	---	---
2BB-NE-1	04/03/97	1.00	<250	<100	<100	<100	<100	<100	<250
2BB-NE-1	04/03/97	4.00	<250	<100	<100	<100	<100	<100	<250
2BB-NE-1	04/03/97	10.00	<250	<100	<100	<100	<100	<100	<250
2BB-NE-1	04/03/97	15.00	<250	<100	<100	<100	<100	<100	<250
2BB-NE-1	04/03/97	20.00	<250	<100	<100	<100	<100	<100	<250
2BB-NE-1	04/03/97	25.00	<250	<100	<100	<100	<100	<100	<250
2BB-NE-10	04/07/97	1.00	510	<100	<100	530	<100	<100	<250
2BB-NE-10	04/07/97	4.00	<250	<100	<100	<100	<100	<100	<250
2BB-NE-10	04/07/97	10.00	<250	<100	<100	<100	<100	<100	<250
2BB-NE-10	04/07/97	15.00	<250	<100	<100	<100	<100	<100	<250
2BB-NE-10	04/07/97	21.00	<250	<100	<100	<100	<100	<100	<250
2BB-NE-10	04/07/97	25.00	<250	<100	<100	<100	<100	<100	<250
2BB-NE-11	04/04/97	1.00	<250	<100	<100	<100	<100	<100	<250

Values represent total concentrations unless noted < =Not detected at indicated reporting limit --- =Not analyzed

For RCL 8270BSPL

SITE	DATE	DEPTH (ft)	Hexachloro ethane (ug/kg)	Hexachloro cyclopentadiene (ug/kg)	Isophorone (ug/kg)	Acenaphthene (ug/kg)	Diethylphthalat (ug/kg)	Di-n-butyl phthalate (ug/kg)	Phenanthrene (ug/kg)
2BB-36-5	04/02/97	4.00	---	---	---	---	---	---	---
2BB-36-5	04/02/97	10.00	---	---	---	---	---	---	---
2BB-36-7	04/02/97	1.00	---	---	---	---	---	---	---
2BB-36-7	04/02/97	4.00	---	---	---	---	---	---	---
2BB-36-7	04/02/97	10.00	---	---	---	---	---	---	---
2BB-36-7	04/02/97	15.00	---	---	---	---	---	---	---
2BB-36-7	04/02/97	20.00	---	---	---	---	---	---	---
2BB-36-7	04/02/97	25.00	---	---	---	---	---	---	---
2BB-36-8	04/04/97	1.00	---	---	---	---	---	---	---
2BB-36-8	04/04/97	4.00	---	---	---	---	---	---	---
2BB-36-8	04/04/97	10.00	---	---	---	---	---	---	---
2BB-36-8	04/04/97	15.00	---	---	---	---	---	---	---
2BB-36-8	04/04/97	20.00	---	---	---	---	---	---	---
2BB-36-8	04/04/97	25.00	---	---	---	---	---	---	---
2BB-NE-1	04/03/97	1.00	<100	<100	<100	<100	<100	<250	<100
2BB-NE-1	04/03/97	4.00	<100	<100	<100	<100	<100	<250	<100
2BB-NE-1	04/03/97	10.00	<100	<100	<100	<100	<100	<250	<100
2BB-NE-1	04/03/97	15.00	<100	<100	<100	<100	<100	<250	<100
2BB-NE-1	04/03/97	20.00	<100	<100	<100	<100	<100	<250	<100
2BB-NE-1	04/03/97	25.00	<100	<100	<100	<100	<100	<250	<100
2BB-NE-10	04/07/97	1.00	<100	<100	<100	<100	<100	<250	670
2BB-NE-10	04/07/97	4.00	<100	<100	<100	<100	<100	<250	<100
2BB-NE-10	04/07/97	10.00	<100	<100	<100	<100	<100	<250	<100
2BB-NE-10	04/07/97	15.00	<100	<100	<100	<100	<100	<250	<100
2BB-NE-10	04/07/97	21.00	<100	<100	<100	<100	<100	<250	<100
2BB-NE-10	04/07/97	25.00	<100	<100	<100	<100	<100	<250	<100
2BB-NE-11	04/04/97	1.00	<100	<100	<100	<100	<100	<250	<100

Values represent total concentrations unless noted < = Not detected at indicated reporting limit --- = Not analyzed

For RCL 8270BSPL

SITE	DATE	DEPTH (ft)	BBP (ug/kg)	N-Nitrosodi phenylamine (1) (ug/kg)	Fluorene (ug/kg)	Carbazole (ug/kg)	Hexachloro butadiene (ug/kg)	Pentachloro phenol (ug/kg)	2,4,6-Trichloro phenol (ug/kg)
2BB-36-5	04/02/97	4.00	---	---	---	---	---	---	---
2BB-36-5	04/02/97	10.00	---	---	---	---	---	---	---
2BB-36-7	04/02/97	1.00	---	---	---	---	---	---	---
2BB-36-7	04/02/97	4.00	---	---	---	---	---	---	---
2BB-36-7	04/02/97	10.00	---	---	---	---	---	---	---
2BB-36-7	04/02/97	15.00	---	---	---	---	<2.5	---	---
2BB-36-7	04/02/97	20.00	---	---	---	---	---	---	---
2BB-36-7	04/02/97	25.00	---	---	---	---	<2.5	---	---
2BB-36-8	04/04/97	1.00	---	---	---	---	---	---	---
2BB-36-8	04/04/97	4.00	---	---	---	---	<2.5	---	---
2BB-36-8	04/04/97	10.00	---	---	---	---	---	---	---
2BB-36-8	04/04/97	15.00	---	---	---	---	---	---	---
2BB-36-8	04/04/97	20.00	---	---	---	---	---	---	---
2BB-36-8	04/04/97	25.00	---	---	---	---	<2.5	---	---
2BB-NE-1	04/03/97	1.00	<100	<100	<100	---	<100	<250	<100
2BB-NE-1	04/03/97	4.00	<100	<100	<100	---	<100	<250	<100
2BB-NE-1	04/03/97	10.00	<100	<100	<100	---	<100	<250	<100
2BB-NE-1	04/03/97	15.00	<100	<100	<100	---	<100	<250	<100
2BB-NE-1	04/03/97	20.00	<100	<100	<100	---	<100	<250	<100
2BB-NE-1	04/03/97	25.00	<100	<100	<100	---	<100	<250	<100
2BB-NE-10	04/07/97	1.00	<100	<100	<100	---	<100	<250	<100
2BB-NE-10	04/07/97	4.00	<100	<100	<100	---	<100	<250	<100
2BB-NE-10	04/07/97	10.00	<100	<100	<100	---	<100	<250	<100
2BB-NE-10	04/07/97	15.00	<100	<100	<100	---	<100	<250	<100
2BB-NE-10	04/07/97	21.00	<100	<100	<100	---	<100	<250	<100
2BB-NE-10	04/07/97	25.00	<100	<100	<100	---	<100	<250	<100
2BB-NE-11	04/04/97	1.00	<100	<100	<100	---	<100	<250	<100

Values represent total concentrations unless noted < = Not detected at indicated reporting limit --- = Not analyzed

For RCL 8270BSPL

SITE	DATE	DEPTH (ft)	2-Nitroaniline (ug/kg)	2-Nitrophenol (ug/kg)	Naphthalene (ug/kg)	2-Methyl napthalene (ug/kg)	2-Chloro napthalene (ug/kg)	3,3'-Dichloro benzidine (ug/kg)	2-Methylphenol (ug/kg)
2BB-36-5	04/02/97	4.00	---	---	---	---	---	---	---
2BB-36-5	04/02/97	10.00	---	---	---	---	---	---	---
2BB-36-7	04/02/97	1.00	---	---	---	---	---	---	---
2BB-36-7	04/02/97	4.00	---	---	---	---	---	---	---
2BB-36-7	04/02/97	10.00	---	---	---	---	---	---	---
2BB-36-7	04/02/97	15.00	---	---	<2.5	---	---	---	---
2BB-36-7	04/02/97	20.00	---	---	---	---	---	---	---
2BB-36-7	04/02/97	25.00	---	---	<2.5	---	---	---	---
2BB-36-8	04/04/97	1.00	---	---	---	---	---	---	---
2BB-36-8	04/04/97	4.00	---	---	<2.5	---	---	---	---
2BB-36-8	04/04/97	10.00	---	---	---	---	---	---	---
2BB-36-8	04/04/97	15.00	---	---	---	---	---	---	---
2BB-36-8	04/04/97	20.00	---	---	---	---	---	---	---
2BB-36-8	04/04/97	25.00	---	---	<2.5	---	---	---	---
2BB-NE-1	04/03/97	1.00	<250	<100	<100	<100	<100	<100	<100
2BB-NE-1	04/03/97	4.00	<250	<100	<100	<100	<100	<100	<100
2BB-NE-1	04/03/97	10.00	<250	<100	<100	<100	<100	<100	<100
2BB-NE-1	04/03/97	15.00	<250	<100	<100	<100	<100	<100	<100
2BB-NE-1	04/03/97	20.00	<250	<100	<100	<100	<100	<100	<100
2BB-NE-1	04/03/97	25.00	<250	<100	<100	<100	<100	<100	<100
2BB-NE-10	04/07/97	1.00	<250	<100	<100	<100	<100	<100	<100
2BB-NE-10	04/07/97	4.00	<250	<100	<100	<100	<100	<100	<100
2BB-NE-10	04/07/97	10.00	<250	<100	<100	<100	<100	<100	<100
2BB-NE-10	04/07/97	15.00	<250	<100	<100	<100	<100	<100	<100
2BB-NE-10	04/07/97	21.00	<250	<100	<100	<100	<100	<100	<100
2BB-NE-10	04/07/97	25.00	<250	<100	<100	<100	<100	<100	<100
2BB-NE-11	04/04/97	1.00	<250	<100	<100	<100	<100	<100	<100

Values represent total concentrations unless noted < = Not detected at indicated reporting limit --- = Not analyzed

For RCL 8270BSPL

SITE	DATE	DEPTH (ft)	1,2-Dichloro benzene (ug/kg)	2-Chlorophenol (ug/kg)	2,4,5-Trichloro phenol (ug/kg)	Nitrobenzene (ug/kg)	3-Nitroaniline (ug/kg)	4-Nitroaniline (ug/kg)	4-Nitrophenol (ug/kg)
2BB-36-5	04/02/97	4.00	<5	---	---	---	---	---	---
2BB-36-5	04/02/97	10.00	<5	---	---	---	---	---	---
2BB-36-7	04/02/97	1.00	<5	---	---	---	---	---	---
2BB-36-7	04/02/97	4.00	<5	---	---	---	---	---	---
2BB-36-7	04/02/97	10.00	<5	---	---	---	---	---	---
2BB-36-7	04/02/97	15.00	<2.5#	---	---	---	---	---	---
2BB-36-7	04/02/97	20.00	<5	---	---	---	---	---	---
2BB-36-7	04/02/97	25.00	<2.5#	---	---	---	---	---	---
2BB-36-8	04/04/97	1.00	<5	---	---	---	---	---	---
2BB-36-8	04/04/97	4.00	<2.5#	---	---	---	---	---	---
2BB-36-8	04/04/97	10.00	<5	---	---	---	---	---	---
2BB-36-8	04/04/97	15.00	<5	---	---	---	---	---	---
2BB-36-8	04/04/97	20.00	<5	---	---	---	---	---	---
2BB-36-8	04/04/97	25.00	<2.5#	---	---	---	---	---	---
2BB-NE-1	04/03/97	1.00	<100#	<100	<100	<100	<250	<250	<100
2BB-NE-1	04/03/97	4.00	<100#	<100	<100	<100	<250	<250	<100
2BB-NE-1	04/03/97	10.00	<100#	<100	<100	<100	<250	<250	<100
2BB-NE-1	04/03/97	15.00	<100#	<100	<100	<100	<250	<250	<100
2BB-NE-1	04/03/97	20.00	<100#	<100	<100	<100	<250	<250	<100
2BB-NE-1	04/03/97	25.00	<100#	<100	<100	<100	<250	<250	<100
2BB-NE-10	04/07/97	1.00	<100#	<100	<100	<100	<250	<250	<100
2BB-NE-10	04/07/97	4.00	<100#	<100	<100	<100	<250	<250	<100
2BB-NE-10	04/07/97	10.00	<100#	<100	<100	<100	<250	<250	<100
2BB-NE-10	04/07/97	15.00	<100#	<100	<100	<100	<250	<250	<100
2BB-NE-10	04/07/97	21.00	<100#	<100	<100	<100	<250	<250	<100
2BB-NE-10	04/07/97	25.00	<100#	<100	<100	<100	<250	<250	<100
2BB-NE-11	04/04/97	1.00	<100#	<100	<100	<100	<250	<250	<100

Values represent total concentrations unless noted < = Not detected at indicated reporting limit --- = Not analyzed
= Constituent in more than one test method, highest result reported.

For RCL 8270BSPL

SITE	DATE	DEPTH (ft)	Benzyl alcohol (ug/kg)	4-Bromophenyl phenyl ether (ug/kg)	2,4-Dimethyl phenol (ug/kg)	4-Methylphenol (ug/kg)	1,4-Dichloro benzene (ug/kg)	4-Chloroaniline (ug/kg)	Phenol (ug/kg)
2BB-36-5	04/02/97	4.00	---	---	---	---	<5	---	---
2BB-36-5	04/02/97	10.00	---	---	---	---	<5	---	---
2BB-36-7	04/02/97	1.00	---	---	---	---	<5	---	---
2BB-36-7	04/02/97	4.00	---	---	---	---	<5	---	---
2BB-36-7	04/02/97	10.00	---	---	---	---	<5	---	---
2BB-36-7	04/02/97	15.00	---	---	---	---	<2.5#	---	---
2BB-36-7	04/02/97	20.00	---	---	---	---	<5	---	---
2BB-36-7	04/02/97	25.00	---	---	---	---	<2.5#	---	---
2BB-36-8	04/04/97	1.00	---	---	---	---	<5	---	---
2BB-36-8	04/04/97	4.00	---	---	---	---	<2.5#	---	---
2BB-36-8	04/04/97	10.00	---	---	---	---	<5	---	---
2BB-36-8	04/04/97	15.00	---	---	---	---	<5	---	---
2BB-36-8	04/04/97	20.00	---	---	---	---	<5	---	---
2BB-36-8	04/04/97	25.00	---	---	---	---	<2.5#	---	---
2BB-NE-1	04/03/97	1.00	<100	<100	<100	<100	<100#	<100	<100
2BB-NE-1	04/03/97	4.00	<100	<100	<100	<100	<100#	<100	<100
2BB-NE-1	04/03/97	10.00	<100	<100	<100	<100	<100#	<100	<100
2BB-NE-1	04/03/97	15.00	<100	<100	<100	<100	<100#	<100	<100
2BB-NE-1	04/03/97	20.00	<100	<100	<100	<100	<100#	<100	<100
2BB-NE-1	04/03/97	25.00	<100	<100	<100	<100	<100#	<100	<100
2BB-NE-10	04/07/97	1.00	<100	<100	<100	<100	<100#	<100	<100
2BB-NE-10	04/07/97	4.00	<100	<100	<100	<100	<100#	<100	<100
2BB-NE-10	04/07/97	10.00	<100	<100	<100	<100	<100#	<100	<100
2BB-NE-10	04/07/97	15.00	<100	<100	<100	<100	<100#	<100	<100
2BB-NE-10	04/07/97	21.00	<100	<100	<100	<100	<100#	<100	<100
2BB-NE-10	04/07/97	25.00	<100	<100	<100	<100	<100#	<100	<100
2BB-NE-11	04/04/97	1.00	<100	<100	<100	<100	<100#	<100	<100

Values represent total concentrations unless noted < = Not detected at indicated reporting limit --- = Not analyzed
= Constituent in more than one test method, highest result reported.

For RCL 8270BSPL

SITE	DATE	DEPTH (ft)	Pyridine (ug/kg)	Bis(2-chloro ethyl)ether (ug/kg)	Bis(2-chloro ethoxy)methane (ug/kg)	Bis(2-ethyl hexyl)phthalate (ug/kg)	Di-n-octyl phthalate (ug/kg)	Hexachloro benzene (ug/kg)	Anthracene (ug/kg)
2BB-36-5	04/02/97	4.00	---	---	---	---	---	---	---
2BB-36-5	04/02/97	10.00	---	---	---	---	---	---	---
2BB-36-7	04/02/97	1.00	---	---	---	---	---	---	---
2BB-36-7	04/02/97	4.00	---	---	---	---	---	---	---
2BB-36-7	04/02/97	10.00	---	---	---	---	---	---	---
2BB-36-7	04/02/97	15.00	---	---	---	---	---	---	---
2BB-36-7	04/02/97	20.00	---	---	---	---	---	---	---
2BB-36-7	04/02/97	25.00	---	---	---	---	---	---	---
2BB-36-8	04/04/97	1.00	---	---	---	---	---	---	---
2BB-36-8	04/04/97	4.00	---	---	---	---	---	---	---
2BB-36-8	04/04/97	10.00	---	---	---	---	---	---	---
2BB-36-8	04/04/97	15.00	---	---	---	---	---	---	---
2BB-36-8	04/04/97	20.00	---	---	---	---	---	---	---
2BB-36-8	04/04/97	25.00	---	---	---	---	---	---	---
2BB-NE-1	04/03/97	1.00	---	<100	<100	<100	<250	<100	<100
2BB-NE-1	04/03/97	4.00	---	<100	<100	<100	<250	<100	<100
2BB-NE-1	04/03/97	10.00	---	<100	<100	<100	<250	<100	<100
2BB-NE-1	04/03/97	15.00	---	<100	<100	<100	<250	<100	<100
2BB-NE-1	04/03/97	20.00	---	<100	<100	<100	<250	<100	<100
2BB-NE-1	04/03/97	25.00	---	<100	<100	<100	<250	<100	<100
2BB-NE-10	04/07/97	1.00	---	<100	<100	<100	<250	<100	160
2BB-NE-10	04/07/97	4.00	---	<100	<100	<100	<250	<100	<100
2BB-NE-10	04/07/97	10.00	---	<100	<100	<100	<250	<100	<100
2BB-NE-10	04/07/97	15.00	---	<100	<100	<100	<250	<100	<100
2BB-NE-10	04/07/97	21.00	---	<100	<100	<100	<250	<100	<100
2BB-NE-10	04/07/97	25.00	---	<100	<100	<100	<250	<100	<100
2BB-NE-11	04/04/97	1.00	---	<100	<100	<100	<250	<100	<100

Values represent total concentrations unless noted < = Not detected at indicated reporting limit --- = Not analyzed

For RCL 8270BSPL

SITE	DATE	DEPTH (ft)	1,2,4-Trichloro benzene (ug/kg)	2,4-Dichloro phenol (ug/kg)	2,4-Dinitro toluene (ug/kg)	1,2-Diphenyl hydrazine (ug/kg)	Pyrene (ug/kg)	Dimethyl phthalate (ug/kg)	Dibenzofuran (ug/kg)
2BB-36-5	04/02/97	4.00	---	---	---	---	---	---	---
2BB-36-5	04/02/97	10.00	---	---	---	---	---	---	---
2BB-36-7	04/02/97	1.00	---	---	---	---	---	---	---
2BB-36-7	04/02/97	4.00	---	---	---	---	---	---	---
2BB-36-7	04/02/97	10.00	---	---	---	---	---	---	---
2BB-36-7	04/02/97	15.00	<2.5	---	---	---	---	---	---
2BB-36-7	04/02/97	20.00	---	---	---	---	---	---	---
2BB-36-7	04/02/97	25.00	<2.5	---	---	---	---	---	---
2BB-36-8	04/04/97	1.00	---	---	---	---	---	---	---
2BB-36-8	04/04/97	4.00	<2.5	---	---	---	---	---	---
2BB-36-8	04/04/97	10.00	---	---	---	---	---	---	---
2BB-36-8	04/04/97	15.00	---	---	---	---	---	---	---
2BB-36-8	04/04/97	20.00	---	---	---	---	---	---	---
2BB-36-8	04/04/97	25.00	<2.5	---	---	---	---	---	---
2BB-NE-1	04/03/97	1.00	<100	<100	<250	---	<100	<100	<100
2BB-NE-1	04/03/97	4.00	<100	<100	<250	---	<100	<100	<100
2BB-NE-1	04/03/97	10.00	<100	<100	<250	---	<100	<100	<100
2BB-NE-1	04/03/97	15.00	<100	<100	<250	---	<100	<100	<100
2BB-NE-1	04/03/97	20.00	<100	<100	<250	---	<100	<100	<100
2BB-NE-1	04/03/97	25.00	<100	<100	<250	---	<100	<100	<100
2BB-NE-10	04/07/97	1.00	<100	<100	<250	---	940	<100	<100
2BB-NE-10	04/07/97	4.00	<100	<100	<250	---	<100	<100	<100
2BB-NE-10	04/07/97	10.00	<100	<100	<250	---	<100	<100	<100
2BB-NE-10	04/07/97	15.00	<100	<100	<250	---	<100	<100	<100
2BB-NE-10	04/07/97	21.00	<100	<100	<250	---	<100	<100	<100
2BB-NE-10	04/07/97	25.00	<100	<100	<250	---	<100	<100	<100
2BB-NE-11	04/04/97	1.00	<100	<100	<250	---	<100	<100	<100

Values represent total concentrations unless noted < =Not detected at indicated reporting limit --- =Not analyzed

For RCL 8270BSPL

SITE	DATE	DEPTH (ft)	Benzo(g,h,i) perylene (ug/kg)	Indeno (1,2,3-cd) pyrene (ug/kg)	Benzo(b) fluoranthene (ug/kg)	Fluoranthene (ug/kg)	Benzo(k)fluor anthene (ug/kg)	Acenaphthylene (ug/kg)	Chrysene (ug/kg)
2BB-36-5	04/02/97	4.00	---	---	---	---	---	---	---
2BB-36-5	04/02/97	10.00	---	---	---	---	---	---	---
2BB-36-7	04/02/97	1.00	---	---	---	---	---	---	---
2BB-36-7	04/02/97	4.00	---	---	---	---	---	---	---
2BB-36-7	04/02/97	10.00	---	---	---	---	---	---	---
2BB-36-7	04/02/97	15.00	---	---	---	---	---	---	---
2BB-36-7	04/02/97	20.00	---	---	---	---	---	---	---
2BB-36-7	04/02/97	25.00	---	---	---	---	---	---	---
2BB-36-8	04/04/97	1.00	---	---	---	---	---	---	---
2BB-36-8	04/04/97	4.00	---	---	---	---	---	---	---
2BB-36-8	04/04/97	10.00	---	---	---	---	---	---	---
2BB-36-8	04/04/97	15.00	---	---	---	---	---	---	---
2BB-36-8	04/04/97	20.00	---	---	---	---	---	---	---
2BB-36-8	04/04/97	25.00	---	---	---	---	---	---	---
2BB-NE-1	04/03/97	1.00	<250	<250	<250	<100	<250	<100	<100
2BB-NE-1	04/03/97	4.00	<250	<250	<250	<100	<250	<100	<100
2BB-NE-1	04/03/97	10.00	<250	<250	<250	<100	<250	<100	<100
2BB-NE-1	04/03/97	15.00	<250	<250	<250	<100	<250	<100	<100
2BB-NE-1	04/03/97	20.00	<250	<250	<250	<100	<250	<100	<100
2BB-NE-1	04/03/97	25.00	<250	<250	<250	<100	<250	<100	<100
2BB-NE-10	04/07/97	1.00	<250	330	620	680	<250	<100	560
2BB-NE-10	04/07/97	4.00	<250	<250	<250	<100	<250	<100	<100
2BB-NE-10	04/07/97	10.00	<250	<250	<250	<100	<250	<100	<100
2BB-NE-10	04/07/97	15.00	<250	<250	<250	<100	<250	<100	<100
2BB-NE-10	04/07/97	21.00	<250	<250	<250	<100	<250	<100	<100
2BB-NE-10	04/07/97	25.00	<250	<250	<250	<100	<250	<100	<100
2BB-NE-11	04/04/97	1.00	<250	<250	<250	<100	<250	<100	<100

Values represent total concentrations unless noted < =Not detected at indicated reporting limit --- =Not analyzed

For RCL 8270BSPL

SITE	DATE	DEPTH (ft)	4,6-Dinitro-2-methylphenol (ug/kg)	1,3-Dichloro benzene (ug/kg)	2,6-Dinitro toluene (ug/kg)	N-Nitroso-di-n-propylamine (ug/kg)	4-Chlorophenyl phenyl ether (ug/kg)	Bis(2-chloroiso propyl)ether (ug/kg)
2BB-36-5	04/02/97	4.00	---	<5	---	---	---	---
2BB-36-5	04/02/97	10.00	---	<5	---	---	---	---
2BB-36-7	04/02/97	1.00	---	<5	---	---	---	---
2BB-36-7	04/02/97	4.00	---	<5	---	---	---	---
2BB-36-7	04/02/97	10.00	---	<5	---	---	---	---
2BB-36-7	04/02/97	15.00	---	<2.5#	---	---	---	---
2BB-36-7	04/02/97	20.00	---	<5	---	---	---	---
2BB-36-7	04/02/97	25.00	---	<2.5#	---	---	---	---
2BB-36-8	04/04/97	1.00	---	<5	---	---	---	---
2BB-36-8	04/04/97	4.00	---	<2.5#	---	---	---	---
2BB-36-8	04/04/97	10.00	---	<5	---	---	---	---
2BB-36-8	04/04/97	15.00	---	<5	---	---	---	---
2BB-36-8	04/04/97	20.00	---	<5	---	---	---	---
2BB-36-8	04/04/97	25.00	---	<2.5#	---	---	---	---
2BB-NE-1	04/03/97	1.00	<100	<100#	<250	<100	<100	<100
2BB-NE-1	04/03/97	4.00	<100	<100#	<250	<100	<100	<100
2BB-NE-1	04/03/97	10.00	<100	<100#	<250	<100	<100	<100
2BB-NE-1	04/03/97	15.00	<100	<100#	<250	<100	<100	<100
2BB-NE-1	04/03/97	20.00	<100	<100#	<250	<100	<100	<100
2BB-NE-1	04/03/97	25.00	<100	<100#	<250	<100	<100	<100
2BB-NE-10	04/07/97	1.00	<100	<100#	<250	<100	<100	<100
2BB-NE-10	04/07/97	4.00	<100	<100#	<250	<100	<100	<100
2BB-NE-10	04/07/97	10.00	<100	<100#	<250	<100	<100	<100
2BB-NE-10	04/07/97	15.00	<100	<100#	<250	<100	<100	<100
2BB-NE-10	04/07/97	21.00	<100	<100#	<250	<100	<100	<100
2BB-NE-10	04/07/97	25.00	<100	<100#	<250	<100	<100	<100
2BB-NE-11	04/04/97	1.00	<100	<100#	<250	<100	<100	<100

Values represent total concentrations unless noted < =Not detected at indicated reporting limit --- =Not analyzed
=Constituent in more than one test method, highest result reported.

For RCL 8270BSPL

SITE	DATE	DEPTH (ft)	Benzo(a)pyrene (ug/kg)	2,4-Dinitro phenol (ug/kg)	Dibenz(a,h) anthracene (ug/kg)	Benzo(a) anthracene (ug/kg)	4-Chloro-3-methylphenol (ug/kg)	Aniline (ug/kg)	Benzoic acid (ug/kg)
2BB-NE-11	04/04/97	4.00	<250	<100	<100	<100	<100	<100	<250
2BB-NE-11	04/04/97	10.00	<250	<100	<100	<100	<100	<100	<250
2BB-NE-11	04/04/97	15.00	<250	<100	<100	<100	<100	<100	<250
2BB-NE-11	04/04/97	20.00	<250	<100	<100	<100	<100	<100	<250
2BB-NE-11	04/04/97	25.00	<250	<100	<100	<100	<100	<100	<250
2BB-NE-12	04/04/97	1.00	<250	<100	<100	<100	<100	<100	<250
2BB-NE-12	04/04/97	4.00	<250	<100	<100	<100	<100	<100	<250
2BB-NE-12	04/04/97	10.00	<250	<100	<100	<100	<100	<100	<250
2BB-NE-12	04/04/97	15.00	<250	<100	<100	<100	<100	<100	<250
2BB-NE-12	04/04/97	20.00	<250	<100	<100	<100	<100	<100	<250
2BB-NE-12	04/04/97	25.00	<250	<100	<100	<100	<100	<100	<250
2BB-NE-13	04/07/97	1.00	<250	<100	<100	300	<100	<100	<250
2BB-NE-13	04/07/97	4.00	<250	<100	<100	<100	<100	<100	<250
2BB-NE-13	04/07/97	10.00	<250	<100	<100	<100	<100	<100	<250
2BB-NE-13	04/07/97	15.00	<250	<100	<100	<100	<100	<100	<250
2BB-NE-13	04/07/97	20.00	<250	<100	<100	<100	<100	<100	<250
2BB-NE-13	04/07/97	25.00	<250	<100	<100	<100	<100	<100	<250
2BB-NE-14	04/07/97	1.00	600	<100	120	900	<100	<100	<250
2BB-NE-14	04/07/97	4.00	<250	<100	<100	130	<100	<100	<250
2BB-NE-14	04/07/97	6.00	<250	<100	<100	<100	<100	<100	<250
2BB-NE-14	04/07/97	10.00	<250	<100	<100	<100	<100	<100	<250
2BB-NE-14	04/07/97	15.00	<250	<100	<100	<100	<100	<100	<250
2BB-NE-14	04/07/97	20.00	<250	<100	<100	<100	<100	<100	<250
2BB-NE-14	04/07/97	25.00	<250	<100	<100	<100	<100	<100	<250
2BB-NE-15	04/08/97	1.00	<250	<100	<100	<100	<100	<100	<250
2BB-NE-15	04/08/97	4.00	<250	<100	<100	<100	<100	<100	<250
2BB-NE-15	04/08/97	10.00	<250	<100	<100	<100	<100	<100	<250

Values represent total concentrations unless noted < = Not detected at indicated reporting limit --- = Not analyzed

For RCL 8270BSPL

SITE	DATE	DEPTH (ft)	Hexachloro ethane (ug/kg)	Hexachloro cyclopentadiene (ug/kg)	Isophorone (ug/kg)	Acenaphthene (ug/kg)	Diethylphthalat (ug/kg)	Di-n-butyl phthalate (ug/kg)	Phenanthrene (ug/kg)
2BB-NE-11	04/04/97	4.00	<100	<100	<100	<100	<100	<250	<100
2BB-NE-11	04/04/97	10.00	<100	<100	<100	<100	<100	<250	<100
2BB-NE-11	04/04/97	15.00	<100	<100	<100	<100	<100	<250	<100
2BB-NE-11	04/04/97	20.00	<100	<100	<100	<100	<100	<250	<100
2BB-NE-11	04/04/97	25.00	<100	<100	<100	<100	<100	<250	<100
2BB-NE-12	04/04/97	1.00	<100	<100	<100	<100	<100	<250	<100
2BB-NE-12	04/04/97	4.00	<100	<100	<100	<100	<100	<250	<100
2BB-NE-12	04/04/97	10.00	<100	<100	<100	<100	<100	<250	<100
2BB-NE-12	04/04/97	15.00	<100	<100	<100	<100	<100	<250	<100
2BB-NE-12	04/04/97	20.00	<100	<100	<100	<100	<100	<250	<100
2BB-NE-12	04/04/97	25.00	<100	<100	<100	<100	<100	<250	<100
2BB-NE-13	04/07/97	1.00	<100	<100	<100	<100	<100	<250	160
2BB-NE-13	04/07/97	4.00	<100	<100	<100	<100	<100	<250	<100
2BB-NE-13	04/07/97	10.00	<100	<100	<100	<100	<100	<250	<100
2BB-NE-13	04/07/97	15.00	<100	<100	<100	<100	<100	<250	<100
2BB-NE-13	04/07/97	20.00	<100	<100	<100	<100	<100	<250	<100
2BB-NE-13	04/07/97	25.00	<100	<100	<100	<100	<100	<250	<100
2BB-NE-14	04/07/97	1.00	<100	<100	<100	<100	<100	<250	<100
2BB-NE-14	04/07/97	4.00	<100	<100	<100	<100	<100	<250	<100
2BB-NE-14	04/07/97	6.00	<100	<100	<100	<100	<100	<250	<100
2BB-NE-14	04/07/97	10.00	<100	<100	<100	<100	<100	<250	<100
2BB-NE-14	04/07/97	15.00	<100	<100	<100	<100	<100	<250	<100
2BB-NE-14	04/07/97	20.00	<100	<100	<100	<100	<100	<250	<100
2BB-NE-14	04/07/97	25.00	<100	<100	<100	<100	<100	<250	<100
2BB-NE-15	04/08/97	1.00	<100	<100	<100	<100	<100	<250	<100
2BB-NE-15	04/08/97	4.00	<100	<100	<100	<100	<100	<250	<100
2BB-NE-15	04/08/97	10.00	<100	<100	<100	<100	<100	<250	<100

Values represent total concentrations unless noted < =Not detected at indicated reporting limit --- =Not analyzed

For RCL 8270BSPL

SITE	DATE	DEPTH (ft)	BBP (ug/kg)	N-Nitrosodi phenylamine (1) (ug/kg)	Fluorene (ug/kg)	Carbazole (ug/kg)	Hexachloro butadiene (ug/kg)	Pentachloro phenol (ug/kg)	2,4,6-Trichloro phenol (ug/kg)
2BB-NE-11	04/04/97	4.00	<100	<100	<100	---	<100	<250	<100
2BB-NE-11	04/04/97	10.00	<100	<100	<100	---	<100	<250	<100
2BB-NE-11	04/04/97	15.00	<100	<100	<100	---	<100	<250	<100
2BB-NE-11	04/04/97	20.00	<100	<100	<100	---	<100	<250	<100
2BB-NE-11	04/04/97	25.00	<100	<100	<100	---	<100	<250	<100
2BB-NE-12	04/04/97	1.00	<100	<100	<100	---	<100	<250	<100
2BB-NE-12	04/04/97	4.00	<100	<100	<100	---	<100	<250	<100
2BB-NE-12	04/04/97	10.00	<100	<100	<100	---	<100	<250	<100
2BB-NE-12	04/04/97	15.00	<100	<100	<100	---	<100	<250	<100
2BB-NE-12	04/04/97	20.00	<100	<100	<100	---	<100	<250	<100
2BB-NE-12	04/04/97	25.00	<100	<100	<100	---	<100	<250	<100
2BB-NE-13	04/07/97	1.00	<100	<100	<100	---	180	<250	<100
2BB-NE-13	04/07/97	4.00	<100	<100	<100	---	<100	<250	<100
2BB-NE-13	04/07/97	10.00	<100	<100	<100	---	<100	<250	<100
2BB-NE-13	04/07/97	15.00	<100	<100	<100	---	<100	<250	<100
2BB-NE-13	04/07/97	20.00	<100	<100	<100	---	<100	<250	<100
2BB-NE-13	04/07/97	25.00	<100	<100	<100	---	<100	<250	<100
2BB-NE-14	04/07/97	1.00	<100	<100	<100	---	<100	<250	<100
2BB-NE-14	04/07/97	4.00	<100	<100	<100	---	<100	<250	<100
2BB-NE-14	04/07/97	6.00	<100	<100	<100	---	<100	<250	<100
2BB-NE-14	04/07/97	10.00	<100	<100	<100	---	<100	<250	<100
2BB-NE-14	04/07/97	15.00	<100	<100	<100	---	<100	<250	<100
2BB-NE-14	04/07/97	20.00	<100	<100	<100	---	<100	<250	<100
2BB-NE-14	04/07/97	25.00	<100	<100	<100	---	<100	<250	<100
2BB-NE-15	04/08/97	1.00	<100	<100	<100	---	<100	<250	<100
2BB-NE-15	04/08/97	4.00	<100	<100	<100	---	<100	<250	<100
2BB-NE-15	04/08/97	10.00	<100	<100	<100	---	<100	<250	<100

Values represent total concentrations unless noted < =Not detected at indicated reporting limit --- =Not analyzed

For RCL 8270BSPL

SITE	DATE	DEPTH (ft)	2-Nitroaniline (ug/kg)	2-Nitrophenol (ug/kg)	Naphthalene (ug/kg)	2-Methyl napthalene (ug/kg)	2-Chloro napthalene (ug/kg)	3,3'-Dichloro benzidine (ug/kg)	2-Methylphenol (ug/kg)
2BB-NE-11	04/04/97	4.00	<250	<100	<100	<100	<100	<100	<100
2BB-NE-11	04/04/97	10.00	<250	<100	<100	<100	<100	<100	<100
2BB-NE-11	04/04/97	15.00	<250	<100	<100	<100	<100	<100	<100
2BB-NE-11	04/04/97	20.00	<250	<100	<100	<100	<100	<100	<100
2BB-NE-11	04/04/97	25.00	<250	<100	<100	<100	<100	<100	<100
2BB-NE-12	04/04/97	1.00	<250	<100	<100	<100	<100	<100	<100
2BB-NE-12	04/04/97	4.00	<250	<100	<100	<100	<100	<100	<100
2BB-NE-12	04/04/97	10.00	<250	<100	<100	<100	<100	<100	<100
2BB-NE-12	04/04/97	15.00	<250	<100	<100	<100	<100	<100	<100
2BB-NE-12	04/04/97	20.00	<250	<100	<100	<100	<100	<100	<100
2BB-NE-12	04/04/97	25.00	<250	<100	<100	<100	<100	<100	<100
2BB-NE-13	04/07/97	1.00	<250	<100	<100	<100	<100	<100	<100
2BB-NE-13	04/07/97	4.00	<250	<100	<100	<100	<100	<100	<100
2BB-NE-13	04/07/97	10.00	<250	<100	<100	<100	<100	<100	<100
2BB-NE-13	04/07/97	15.00	<250	<100	<100	<100	<100	<100	<100
2BB-NE-13	04/07/97	20.00	<250	<100	<100	<100	<100	<100	<100
2BB-NE-13	04/07/97	25.00	<250	<100	<100	<100	<100	<100	<100
2BB-NE-14	04/07/97	1.00	<250	<100	<100	<100	<100	<100	<100
2BB-NE-14	04/07/97	4.00	<250	<100	<100	<100	<100	<100	<100
2BB-NE-14	04/07/97	6.00	<250	<100	<100	<100	<100	<100	<100
2BB-NE-14	04/07/97	10.00	<250	<100	<100	<100	<100	<100	<100
2BB-NE-14	04/07/97	15.00	<250	<100	<100	<100	<100	<100	<100
2BB-NE-14	04/07/97	20.00	<250	<100	<100	<100	<100	<100	<100
2BB-NE-14	04/07/97	25.00	<250	<100	<100	<100	<100	<100	<100
2BB-NE-15	04/08/97	1.00	<250	<100	<100	<100	<100	<100	<100
2BB-NE-15	04/08/97	4.00	<250	<100	<100	<100	<100	<100	<100
2BB-NE-15	04/08/97	10.00	<250	<100	<100	<100	<100	<100	<100

Values represent total concentrations unless noted < = Not detected at indicated reporting limit --- = Not analyzed

For RCL 8270BSPL

SITE	DATE	DEPTH (ft)	1,2-Dichloro benzene (ug/kg)	2-Chlorophenol (ug/kg)	2,4,5-Trichloro phenol (ug/kg)	Nitrobenzene (ug/kg)	3-Nitroaniline (ug/kg)	4-Nitroaniline (ug/kg)	4-Nitrophenol (ug/kg)
2BB-NE-11	04/04/97	4.00	<100#	<100	<100	<100	<250	<250	<100
2BB-NE-11	04/04/97	10.00	<100#	<100	<100	<100	<250	<250	<100
2BB-NE-11	04/04/97	15.00	<100#	<100	<100	<100	<250	<250	<100
2BB-NE-11	04/04/97	20.00	<100#	<100	<100	<100	<250	<250	<100
2BB-NE-11	04/04/97	25.00	<100#	<100	<100	<100	<250	<250	<100
2BB-NE-12	04/04/97	1.00	<100#	<100	<100	<100	<250	<250	<100
2BB-NE-12	04/04/97	4.00	<100#	<100	<100	<100	<250	<250	<100
2BB-NE-12	04/04/97	10.00	<100#	<100	<100	<100	<250	<250	<100
2BB-NE-12	04/04/97	15.00	<100#	<100	<100	<100	<250	<250	<100
2BB-NE-12	04/04/97	20.00	<100#	<100	<100	<100	<250	<250	<100
2BB-NE-12	04/04/97	25.00	<100#	<100	<100	<100	<250	<250	<100
2BB-NE-13	04/07/97	1.00	<100#	<100	<100	<100	<250	<250	<100
2BB-NE-13	04/07/97	4.00	<100#	<100	<100	<100	<250	<250	<100
2BB-NE-13	04/07/97	10.00	<100#	<100	<100	<100	<250	<250	<100
2BB-NE-13	04/07/97	15.00	<100#	<100	<100	<100	<250	<250	<100
2BB-NE-13	04/07/97	20.00	<100#	<100	<100	<100	<250	<250	<100
2BB-NE-13	04/07/97	25.00	<100#	<100	<100	<100	<250	<250	<100
2BB-NE-14	04/07/97	1.00	<100#	<100	<100	<100	<250	<250	<100
2BB-NE-14	04/07/97	4.00	<100#	<100	<100	<100	<250	<250	<100
2BB-NE-14	04/07/97	6.00	<100#	<100	<100	<100	<250	<250	<100
2BB-NE-14	04/07/97	10.00	<100#	<100	<100	<100	<250	<250	<100
2BB-NE-14	04/07/97	15.00	<100#	<100	<100	<100	<250	<250	<100
2BB-NE-14	04/07/97	20.00	<100#	<100	<100	<100	<250	<250	<100
2BB-NE-14	04/07/97	25.00	<100#	<100	<100	<100	<250	<250	<100
2BB-NE-15	04/08/97	1.00	<100#	<100	<100	<100	<250	<250	<100
2BB-NE-15	04/08/97	4.00	<100#	<100	<100	<100	<250	<250	<100
2BB-NE-15	04/08/97	10.00	<100#	<100	<100	<100	<250	<250	<100

Values represent total concentrations unless noted < = Not detected at indicated reporting limit --- = Not analyzed
= Constituent in more than one test method, highest result reported.

For RCL 8270BSPL

SITE	DATE	DEPTH (ft)	Benzyl alcohol (ug/kg)	4-Bromophenyl phenyl ether (ug/kg)	2,4-Dimethyl phenol (ug/kg)	4-Methylphenol (ug/kg)	1,4-Dichloro benzene (ug/kg)	4-Chloroaniline (ug/kg)	Phenol (ug/kg)
2BB-NE-11	04/04/97	4.00	<100	<100	<100	<100	<100#	<100	<100
2BB-NE-11	04/04/97	10.00	<100	<100	<100	<100	<100#	<100	<100
2BB-NE-11	04/04/97	15.00	<100	<100	<100	<100	<100#	<100	<100
2BB-NE-11	04/04/97	20.00	<100	<100	<100	<100	<100#	<100	<100
2BB-NE-11	04/04/97	25.00	<100	<100	<100	<100	<100#	<100	<100
2BB-NE-12	04/04/97	1.00	<100	<100	<100	<100	<100#	<100	<100
2BB-NE-12	04/04/97	4.00	<100	<100	<100	<100	<100#	<100	<100
2BB-NE-12	04/04/97	10.00	<100	<100	<100	<100	<100#	<100	<100
2BB-NE-12	04/04/97	15.00	<100	<100	<100	<100	<100#	<100	<100
2BB-NE-12	04/04/97	20.00	<100	<100	<100	<100	<100#	<100	<100
2BB-NE-12	04/04/97	25.00	<100	<100	<100	<100	<100#	<100	<100
2BB-NE-13	04/07/97	1.00	<100	<100	<100	<100	<100#	<100	<100
2BB-NE-13	04/07/97	4.00	<100	<100	<100	<100	<100#	<100	<100
2BB-NE-13	04/07/97	10.00	<100	<100	<100	<100	<100#	<100	<100
2BB-NE-13	04/07/97	15.00	<100	<100	<100	<100	<100#	<100	<100
2BB-NE-13	04/07/97	20.00	<100	<100	<100	<100	<100#	<100	<100
2BB-NE-13	04/07/97	25.00	<100	<100	<100	<100	<100#	<100	<100
2BB-NE-14	04/07/97	1.00	<100	<100	<100	<100	<100#	<100	<100
2BB-NE-14	04/07/97	4.00	<100	<100	<100	<100	<100#	<100	<100
2BB-NE-14	04/07/97	6.00	<100	<100	<100	<100	<100#	<100	<100
2BB-NE-14	04/07/97	10.00	<100	<100	<100	<100	<100#	<100	<100
2BB-NE-14	04/07/97	15.00	<100	<100	<100	<100	<100#	<100	<100
2BB-NE-14	04/07/97	20.00	<100	<100	<100	<100	<100#	<100	<100
2BB-NE-14	04/07/97	25.00	<100	<100	<100	<100	<100#	<100	<100
2BB-NE-15	04/08/97	1.00	<100	<100	<100	<100	<100#	<100	<100
2BB-NE-15	04/08/97	4.00	<100	<100	<100	<100	<100#	<100	<100
2BB-NE-15	04/08/97	10.00	<100	<100	<100	<100	<100#	<100	<100

Values represent total concentrations unless noted < = Not detected at indicated reporting limit --- = Not analyzed
= Constituent in more than one test method, highest result reported.

For RCL 8270BSPL

SITE	DATE	DEPTH (ft)	Pyridine (ug/kg)	Bis(2-chloro ethyl)ether (ug/kg)	Bis(2-chloro ethoxy)methane (ug/kg)	Bis(2-ethyl hexyl)phthalate (ug/kg)	Di-n-octyl phthalate (ug/kg)	Hexachloro benzene (ug/kg)	Anthracene (ug/kg)
2BB-NE-11	04/04/97	4.00	---	<100	<100	<100	<250	<100	<100
2BB-NE-11	04/04/97	10.00	---	<100	<100	<100	<250	<100	<100
2BB-NE-11	04/04/97	15.00	---	<100	<100	<100	<250	<100	<100
2BB-NE-11	04/04/97	20.00	---	<100	<100	<100	<250	<100	<100
2BB-NE-11	04/04/97	25.00	---	<100	<100	<100	<250	<100	<100
2BB-NE-12	04/04/97	1.00	---	<100	<100	<100	<250	<100	<100
2BB-NE-12	04/04/97	4.00	---	<100	<100	<100	<250	<100	<100
2BB-NE-12	04/04/97	10.00	---	<100	<100	<100	<250	<100	<100
2BB-NE-12	04/04/97	15.00	---	<100	<100	<100	<250	<100	<100
2BB-NE-12	04/04/97	20.00	---	<100	<100	<100	<250	<100	<100
2BB-NE-12	04/04/97	25.00	---	<100	<100	<100	<250	<100	<100
2BB-NE-13	04/07/97	1.00	---	<100	<100	430	<250	<100	<100
2BB-NE-13	04/07/97	4.00	---	<100	<100	<100	<250	<100	<100
2BB-NE-13	04/07/97	10.00	---	<100	<100	<100	<250	<100	<100
2BB-NE-13	04/07/97	15.00	---	<100	<100	<100	<250	<100	<100
2BB-NE-13	04/07/97	20.00	---	<100	<100	<100	<250	<100	<100
2BB-NE-13	04/07/97	25.00	---	<100	<100	<100	<250	<100	<100
2BB-NE-14	04/07/97	1.00	---	<100	<100	<100	<250	<100	<100
2BB-NE-14	04/07/97	4.00	---	<100	<100	<100	<250	<100	<100
2BB-NE-14	04/07/97	6.00	---	<100	<100	<100	<250	<100	<100
2BB-NE-14	04/07/97	10.00	---	<100	<100	<100	<250	<100	<100
2BB-NE-14	04/07/97	15.00	---	<100	<100	<100	<250	<100	<100
2BB-NE-14	04/07/97	20.00	---	<100	<100	<100	<250	<100	<100
2BB-NE-14	04/07/97	25.00	---	<100	<100	<100	<250	<100	<100
2BB-NE-15	04/08/97	1.00	---	<100	<100	<100	<250	<100	<100
2BB-NE-15	04/08/97	4.00	---	<100	<100	<100	<250	<100	<100
2BB-NE-15	04/08/97	10.00	---	<100	<100	<100	<250	<100	<100

Values represent total concentrations unless noted < = Not detected at indicated reporting limit --- = Not analyzed

For RCL 8270BSPL

SITE	DATE	DEPTH (ft)	1,2,4-Trichloro benzene (ug/kg)	2,4-Dichloro phenol (ug/kg)	2,4-Dinitro toluene (ug/kg)	1,2-Diphenyl hydrazine (ug/kg)	Pyrene (ug/kg)	Dimethyl phthalate (ug/kg)	Dibenzofuran (ug/kg)
2BB-NE-11	04/04/97	4.00	<100	<100	<250	---	<100	<100	<100
2BB-NE-11	04/04/97	10.00	<100	<100	<250	---	<100	<100	<100
2BB-NE-11	04/04/97	15.00	<100	<100	<250	---	<100	<100	<100
2BB-NE-11	04/04/97	20.00	<100	<100	<250	---	<100	<100	<100
2BB-NE-11	04/04/97	25.00	<100	<100	<250	---	<100	<100	<100
2BB-NE-12	04/04/97	1.00	<100	<100	<250	---	<100	<100	<100
2BB-NE-12	04/04/97	4.00	<100	<100	<250	---	<100	<100	<100
2BB-NE-12	04/04/97	10.00	<100	<100	<250	---	<100	<100	<100
2BB-NE-12	04/04/97	15.00	<100	<100	<250	---	<100	<100	<100
2BB-NE-12	04/04/97	20.00	<100	<100	<250	---	<100	<100	<100
2BB-NE-12	04/04/97	25.00	<100	<100	<250	---	<100	<100	<100
2BB-NE-13	04/07/97	1.00	<100	<100	<250	---	540	<100	<100
2BB-NE-13	04/07/97	4.00	<100	<100	<250	---	<100	<100	<100
2BB-NE-13	04/07/97	10.00	<100	<100	<250	---	<100	<100	<100
2BB-NE-13	04/07/97	15.00	<100	<100	<250	---	<100	<100	<100
2BB-NE-13	04/07/97	20.00	<100	<100	<250	---	<100	<100	<100
2BB-NE-13	04/07/97	25.00	<100	<100	<250	---	<100	<100	<100
2BB-NE-14	04/07/97	1.00	<100	<100	<250	---	390	<100	<100
2BB-NE-14	04/07/97	4.00	<100	<100	<250	---	<100	<100	<100
2BB-NE-14	04/07/97	6.00	<100	<100	<250	---	<100	<100	<100
2BB-NE-14	04/07/97	10.00	<100	<100	<250	---	<100	<100	<100
2BB-NE-14	04/07/97	15.00	<100	<100	<250	---	<100	<100	<100
2BB-NE-14	04/07/97	20.00	<100	<100	<250	---	<100	<100	<100
2BB-NE-14	04/07/97	25.00	<100	<100	<250	---	<100	<100	<100
2BB-NE-15	04/08/97	1.00	<100	<100	<250	---	<100	<100	<100
2BB-NE-15	04/08/97	4.00	<100	<100	<250	---	<100	<100	<100
2BB-NE-15	04/08/97	10.00	<100	<100	<250	---	<100	<100	<100

Values represent total concentrations unless noted < =Not detected at indicated reporting limit --- =Not analyzed

For RCL 8270BSPL

SITE	DATE	DEPTH (ft)	Benzo(g,h,i) perylene (ug/kg)	Indeno (1,2,3-cd) pyrene (ug/kg)	Benzo(b) fluoranthene (ug/kg)	Fluoranthene (ug/kg)	Benzo(k)fluor anthene (ug/kg)	Acenaphthylene (ug/kg)	Chrysene (ug/kg)
2BB-NE-11	04/04/97	4.00	<250	<250	<250	<100	<250	<100	<100
2BB-NE-11	04/04/97	10.00	<250	<250	<250	<100	<250	<100	<100
2BB-NE-11	04/04/97	15.00	<250	<250	<250	<100	<250	<100	<100
2BB-NE-11	04/04/97	20.00	<250	<250	<250	<100	<250	<100	<100
2BB-NE-11	04/04/97	25.00	<250	<250	<250	<100	<250	<100	<100
2BB-NE-12	04/04/97	1.00	<250	<250	<250	<100	<250	<100	<100
2BB-NE-12	04/04/97	4.00	<250	<250	<250	<100	<250	<100	<100
2BB-NE-12	04/04/97	10.00	<250	<250	<250	<100	<250	<100	<100
2BB-NE-12	04/04/97	15.00	<250	<250	<250	<100	<250	<100	<100
2BB-NE-12	04/04/97	20.00	<250	<250	<250	<100	<250	<100	<100
2BB-NE-12	04/04/97	25.00	<250	<250	<250	<100	<250	<100	<100
2BB-NE-13	04/07/97	1.00	<250	<250	300	320	330	<100	400
2BB-NE-13	04/07/97	4.00	<250	<250	<250	<100	<250	<100	<100
2BB-NE-13	04/07/97	10.00	<250	<250	<250	<100	<250	<100	<100
2BB-NE-13	04/07/97	15.00	<250	<250	<250	<100	<250	<100	<100
2BB-NE-13	04/07/97	20.00	<250	<250	<250	<100	<250	<100	<100
2BB-NE-13	04/07/97	25.00	<250	<250	<250	<100	<250	<100	<100
2BB-NE-14	04/07/97	1.00	480	480	1500	180	<250	<100	910
2BB-NE-14	04/07/97	4.00	<250	<250	<250	<100	<250	<100	130
2BB-NE-14	04/07/97	6.00	<250	<250	<250	<100	<250	<100	<100
2BB-NE-14	04/07/97	10.00	<250	<250	<250	<100	<250	<100	<100
2BB-NE-14	04/07/97	15.00	<250	<250	<250	<100	<250	<100	<100
2BB-NE-14	04/07/97	20.00	<250	<250	<250	<100	<250	<100	<100
2BB-NE-14	04/07/97	25.00	<250	<250	<250	<100	<250	<100	<100
2BB-NE-15	04/08/97	1.00	<250	<250	<250	<100	<250	<100	<100
2BB-NE-15	04/08/97	4.00	<250	<250	<250	<100	<250	<100	<100
2BB-NE-15	04/08/97	10.00	<250	<250	<250	<100	<250	<100	<100

Values represent total concentrations unless noted < =Not detected at indicated reporting limit --- =Not analyzed

For RCL 8270BSPL

SITE	DATE	DEPTH (ft)	4,6-Dinitro-2-methylphenol (ug/kg)	1,3-Dichloro benzene (ug/kg)	2,6-Dinitro toluene (ug/kg)	N-Nitroso-di-n-propylamine (ug/kg)	4-Chlorophenyl phenyl ether (ug/kg)	Bis(2-chloroiso propyl)ether (ug/kg)
2BB-NE-11	04/04/97	4.00	<100	<100#	<250	<100	<100	<100
2BB-NE-11	04/04/97	10.00	<100	<100#	<250	<100	<100	<100
2BB-NE-11	04/04/97	15.00	<100	<100#	<250	<100	<100	<100
2BB-NE-11	04/04/97	20.00	<100	<100#	<250	<100	<100	<100
2BB-NE-11	04/04/97	25.00	<100	<100#	<250	<100	<100	<100
2BB-NE-12	04/04/97	1.00	<100	<100#	<250	<100	<100	<100
2BB-NE-12	04/04/97	4.00	<100	<100#	<250	<100	<100	<100
2BB-NE-12	04/04/97	10.00	<100	<100#	<250	<100	<100	<100
2BB-NE-12	04/04/97	15.00	<100	<100#	<250	<100	<100	<100
2BB-NE-12	04/04/97	20.00	<100	<100#	<250	<100	<100	<100
2BB-NE-12	04/04/97	25.00	<100	<100#	<250	<100	<100	<100
2BB-NE-13	04/07/97	1.00	<100	<100#	<250	<100	<100	<100
2BB-NE-13	04/07/97	4.00	<100	<100#	<250	<100	<100	<100
2BB-NE-13	04/07/97	10.00	<100	<100#	<250	<100	<100	<100
2BB-NE-13	04/07/97	15.00	<100	<100#	<250	<100	<100	<100
2BB-NE-13	04/07/97	20.00	<100	<100#	<250	<100	<100	<100
2BB-NE-13	04/07/97	25.00	<100	<100#	<250	<100	<100	<100
2BB-NE-14	04/07/97	1.00	<100	<100#	<250	<100	<100	<100
2BB-NE-14	04/07/97	4.00	<100	<100#	<250	<100	<100	<100
2BB-NE-14	04/07/97	6.00	<100	<100#	<250	<100	<100	<100
2BB-NE-14	04/07/97	10.00	<100	<100#	<250	<100	<100	<100
2BB-NE-14	04/07/97	15.00	<100	<100#	<250	<100	<100	<100
2BB-NE-14	04/07/97	20.00	<100	<100#	<250	<100	<100	<100
2BB-NE-14	04/07/97	25.00	<100	<100#	<250	<100	<100	<100
2BB-NE-15	04/08/97	1.00	<100	<100#	<250	<100	<100	<100
2BB-NE-15	04/08/97	4.00	<100	<100#	<250	<100	<100	<100
2BB-NE-15	04/08/97	10.00	<100	<100#	<250	<100	<100	<100

Values represent total concentrations unless noted < =Not detected at indicated reporting limit --- =Not analyzed
=Constituent in more than one test method, highest result reported.
For RCL 8270BSPL

SITE	DATE	DEPTH (ft)	Benzo(a)pyrene (ug/kg)	2,4-Dinitro phenol (ug/kg)	Dibenz(a,h) anthracene (ug/kg)	Benzo(a) anthracene (ug/kg)	4-Chloro-3-methylphenol (ug/kg)	Aniline (ug/kg)	Benzoic acid (ug/kg)
2BB-NE-15	04/08/97	15.00	<250	<100	<100	<100	<100	<100	<250
2BB-NE-15	04/08/97	20.00	<250	<100	<100	<100	<100	<100	<250
2BB-NE-15	04/08/97	25.00	<250	<100	<100	<100	<100	<100	<250
2BB-NE-16	04/08/97	1.00	<250	<100	<100	<100	<100	<100	<250
2BB-NE-16	04/08/97	4.00	<250	<100	<100	<100	<100	<100	<250
2BB-NE-16	04/08/97	10.00	<250	<100	<100	<100	<100	<100	<250
2BB-NE-17	04/24/97	1.00	---	---	---	---	---	---	---
2BB-NE-17	04/24/97	4.00	---	---	---	---	---	---	---
2BB-NE-17	04/24/97	10.00	---	---	---	---	---	---	---
2BB-NE-17	04/24/97	15.00	---	---	---	---	---	---	---
2BB-NE-17	04/24/97	20.00	---	---	---	---	---	---	---
2BB-NE-17	04/24/97	25.00	---	---	---	---	---	---	---
2BB-NE-2	04/16/97	1.00	<250	<100	<100	<100	<100	<100	<250
2BB-NE-2	04/16/97	4.00	<250	<100	<100	<100	<100	<100	<250
2BB-NE-2	04/16/97	10.00	<250	<100	<100	<100	<100	<100	<250
2BB-NE-2	04/16/97	20.00	<250	<100	<100	<100	<100	<100	<250
2BB-NE-2	04/16/97	30.00	<250	<100	<100	<100	<100	<100	<250
2BB-NE-2	04/16/97	40.00	<250	<100	<100	<100	<100	<100	<250
2BB-NE-2	04/16/97	50.00	<250	<100	<100	<100	<100	<100	<250
2BB-NE-3	04/04/97	1.00	<250	<100	<100	<100	<100	<100	<250
2BB-NE-3	04/04/97	4.00	<250	<100	<100	<100	<100	<100	<250
2BB-NE-3	04/04/97	10.00	<250	<100	<100	<100	<100	<100	<250
2BB-NE-3	04/04/97	15.00	<250	<100	<100	<100	<100	<100	<250
2BB-NE-3	04/04/97	20.00	<250	<100	<100	<100	<100	<100	<250
2BB-NE-3	04/04/97	25.00	<250	<100	<100	<100	<100	<100	<250
2BB-NE-4	04/04/97	1.00	(1,200)	<100	<100	(1,000)	<100	<100	<250
2BB-NE-4	04/04/97	4.00	<250	<100	<100	<100	<100	<100	<250

Values represent total concentrations unless noted < =Not detected at indicated reporting limit --- =Not analyzed
() =Less than Reporting Limit
For RCL 8270BSPL

SITE	DATE	DEPTH (ft)	Hexachloro ethane (ug/kg)	Hexachloro cyclopentadiene (ug/kg)	Isophorone (ug/kg)	Acenaphthene (ug/kg)	Diethylphthalat (ug/kg)	Di-n-butyl phthalate (ug/kg)	Phenanthrene (ug/kg)
2BB-NE-15	04/08/97	15.00	<100	<100	<100	<100	<100	<250	<100
2BB-NE-15	04/08/97	20.00	<100	<100	<100	<100	<100	<250	<100
2BB-NE-15	04/08/97	25.00	<100	<100	<100	<100	<100	<250	<100
2BB-NE-16	04/08/97	1.00	<100	<100	<100	<100	<100	<250	<100
2BB-NE-16	04/08/97	4.00	<100	<100	<100	<100	<100	<250	<100
2BB-NE-16	04/08/97	10.00	<100	<100	<100	<100	<100	<250	<100
2BB-NE-17	04/24/97	1.00	---	---	---	---	---	---	---
2BB-NE-17	04/24/97	4.00	---	---	---	---	---	---	---
2BB-NE-17	04/24/97	10.00	---	---	---	---	---	---	---
2BB-NE-17	04/24/97	15.00	---	---	---	---	---	---	---
2BB-NE-17	04/24/97	20.00	---	---	---	---	---	---	---
2BB-NE-17	04/24/97	25.00	---	---	---	---	---	---	---
2BB-NE-2	04/16/97	1.00	<100	<100	<100	<100	<100	<250	<100
2BB-NE-2	04/16/97	4.00	<100	<100	<100	<100	<100	<250	<100
2BB-NE-2	04/16/97	10.00	<100	<100	<100	<100	<100	<250	<100
2BB-NE-2	04/16/97	20.00	<100	<100	<100	<100	<100	<250	<100
2BB-NE-2	04/16/97	30.00	<100	<100	<100	<100	<100	<250	<100
2BB-NE-2	04/16/97	40.00	<100	<100	<100	<100	<100	<250	<100
2BB-NE-2	04/16/97	50.00	<100	<100	<100	<100	<100	<250	<100
2BB-NE-3	04/04/97	1.00	<100	<100	<100	<100	<100	<250	<100
2BB-NE-3	04/04/97	4.00	<100	<100	<100	<100	<100	<250	<100
2BB-NE-3	04/04/97	10.00	<100	<100	<100	<100	<100	<250	<100
2BB-NE-3	04/04/97	15.00	<100	<100	<100	<100	<100	<250	<100
2BB-NE-3	04/04/97	20.00	<100	<100	<100	<100	<100	<250	<100
2BB-NE-3	04/04/97	25.00	<100	<100	<100	<100	<100	<250	<100
2BB-NE-4	04/04/97	1.00	<100	<100	<100	<100	<100	<250	510
2BB-NE-4	04/04/97	4.00	<100	<100	<100	<100	<100	<250	<100

Values represent total concentrations unless noted < = Not detected at indicated reporting limit --- = Not analyzed

For RCL 8270BSPL

SITE	DATE	DEPTH (ft)	BBP (ug/kg)	N-Nitrosodi phenylamine (1) (ug/kg)	Fluorene (ug/kg)	Carbazole (ug/kg)	Hexachloro butadiene (ug/kg)	Pentachloro phenol (ug/kg)	2,4,6-Trichloro phenol (ug/kg)
2BB-NE-15	04/08/97	15.00	<100	<100	<100	---	<100	<250	<100
2BB-NE-15	04/08/97	20.00	<100	<100	<100	---	<100	<250	<100
2BB-NE-15	04/08/97	25.00	<100	<100	<100	---	<100	<250	<100
2BB-NE-16	04/08/97	1.00	<100	<100	<100	---	<100	<250	<100
2BB-NE-16	04/08/97	4.00	<100	<100	<100	---	<100	<250	<100
2BB-NE-16	04/08/97	10.00	<100	<100	<100	---	<100	<250	<100
2BB-NE-17	04/24/97	1.00	---	---	---	---	---	---	---
2BB-NE-17	04/24/97	4.00	---	---	---	---	---	---	---
2BB-NE-17	04/24/97	10.00	---	---	---	---	---	---	---
2BB-NE-17	04/24/97	15.00	---	---	---	---	---	---	---
2BB-NE-17	04/24/97	20.00	---	---	---	---	---	---	---
2BB-NE-17	04/24/97	25.00	---	---	---	---	---	---	---
2BB-NE-2	04/16/97	1.00	<100	<100	<100	---	<100	<250	<100
2BB-NE-2	04/16/97	4.00	<100	<100	<100	---	<100	<250	<100
2BB-NE-2	04/16/97	10.00	<100	<100	<100	---	<100	<250	<100
2BB-NE-2	04/16/97	20.00	<100	<100	<100	---	<100	<250	<100
2BB-NE-2	04/16/97	30.00	<100	<100	<100	---	<100	<250	<100
2BB-NE-2	04/16/97	40.00	<100	<100	<100	---	<100	<250	<100
2BB-NE-2	04/16/97	50.00	<100	<100	<100	---	<100	<250	<100
2BB-NE-3	04/04/97	1.00	<100	<100	<100	---	<100	<250	<100
2BB-NE-3	04/04/97	4.00	<100	<100	<100	---	<100	<250	<100
2BB-NE-3	04/04/97	10.00	<100	<100	<100	---	<100	<250	<100
2BB-NE-3	04/04/97	15.00	<100	<100	<100	---	<100	<250	<100
2BB-NE-3	04/04/97	20.00	<100	<100	<100	---	<100	<250	<100
2BB-NE-3	04/04/97	25.00	<100	<100	<100	---	<100	<250	<100
2BB-NE-4	04/04/97	1.00	<100	<100	<100	---	<100	<250	<100
2BB-NE-4	04/04/97	4.00	<100	<100	<100	---	<100	<250	<100

Values represent total concentrations unless noted < =Not detected at indicated reporting limit --- =Not analyzed

For RCL 8270BSPL

SITE	DATE	DEPTH (ft)	2-Nitroaniline (ug/kg)	2-Nitrophenol (ug/kg)	Naphthalene (ug/kg)	2-Methyl napthalene (ug/kg)	2-Chloro napthalene (ug/kg)	3,3'-Dichloro benzidine (ug/kg)	2-Methylphenol (ug/kg)
2BB-NE-15	04/08/97	15.00	<250	<100	<100	<100	<100	<100	<100
2BB-NE-15	04/08/97	20.00	<250	<100	<100	<100	<100	<100	<100
2BB-NE-15	04/08/97	25.00	<250	<100	<100	<100	<100	<100	<100
2BB-NE-16	04/08/97	1.00	<250	<100	<100	<100	<100	<100	<100
2BB-NE-16	04/08/97	4.00	<250	<100	<100	<100	<100	<100	<100
2BB-NE-16	04/08/97	10.00	<250	<100	<100	<100	<100	<100	<100
2BB-NE-17	04/24/97	1.00	---	---	---	---	---	---	---
2BB-NE-17	04/24/97	4.00	---	---	---	---	---	---	---
2BB-NE-17	04/24/97	10.00	---	---	---	---	---	---	---
2BB-NE-17	04/24/97	15.00	---	---	---	---	---	---	---
2BB-NE-17	04/24/97	20.00	---	---	---	---	---	---	---
2BB-NE-17	04/24/97	25.00	---	---	---	---	---	---	---
2BB-NE-2	04/16/97	1.00	<250	<100	<100	<100	<100	<100	<100
2BB-NE-2	04/16/97	4.00	<250	<100	<100	<100	<100	<100	<100
2BB-NE-2	04/16/97	10.00	<250	<100	<100	<100	<100	<100	<100
2BB-NE-2	04/16/97	20.00	<250	<100	<100	<100	<100	<100	<100
2BB-NE-2	04/16/97	30.00	<250	<100	<100	<100	<100	<100	<100
2BB-NE-2	04/16/97	40.00	<250	<100	<100	<100	<100	<100	<100
2BB-NE-2	04/16/97	50.00	<250	<100	<100	<100	<100	<100	<100
2BB-NE-3	04/04/97	1.00	<250	<100	<100	<100	<100	<100	<100
2BB-NE-3	04/04/97	4.00	<250	<100	<100	<100	<100	<100	<100
2BB-NE-3	04/04/97	10.00	<250	<100	<100	<100	<100	<100	<100
2BB-NE-3	04/04/97	15.00	<250	<100	<100	<100	<100	<100	<100
2BB-NE-3	04/04/97	20.00	<250	<100	<100	<100	<100	<100	<100
2BB-NE-3	04/04/97	25.00	<250	<100	<100	<100	<100	<100	<100
2BB-NE-4	04/04/97	1.00	<250	<100	<100	<100	<100	<100	<100
2BB-NE-4	04/04/97	4.00	<250	<100	<100	<100	<100	<100	<100

Values represent total concentrations unless noted < = Not detected at indicated reporting limit --- = Not analyzed

For RCL 8270BSPL

SITE	DATE	DEPTH (ft)	1,2-Dichloro benzene (ug/kg)	2-Chlorophenol (ug/kg)	2,4,5-Trichloro phenol (ug/kg)	Nitrobenzene (ug/kg)	3-Nitroaniline (ug/kg)	4-Nitroaniline (ug/kg)	4-Nitrophenol (ug/kg)
2BB-NE-15	04/08/97	15.00	<100#	<100	<100	<100	<250	<250	<100
2BB-NE-15	04/08/97	20.00	<100#	<100	<100	<100	<250	<250	<100
2BB-NE-15	04/08/97	25.00	<100#	<100	<100	<100	<250	<250	<100
2BB-NE-16	04/08/97	1.00	<100#	<100	<100	<100	<250	<250	<100
2BB-NE-16	04/08/97	4.00	<100#	<100	<100	<100	<250	<250	<100
2BB-NE-16	04/08/97	10.00	<100#	<100	<100	<100	<250	<250	<100
2BB-NE-17	04/24/97	1.00	<5	---	---	---	---	---	---
2BB-NE-17	04/24/97	4.00	<5	---	---	---	---	---	---
2BB-NE-17	04/24/97	10.00	<5	---	---	---	---	---	---
2BB-NE-17	04/24/97	15.00	<5	---	---	---	---	---	---
2BB-NE-17	04/24/97	20.00	<5	---	---	---	---	---	---
2BB-NE-17	04/24/97	25.00	<5	---	---	---	---	---	---
2BB-NE-2	04/16/97	1.00	<100#	<100	<100	<100	<250	<250	<100
2BB-NE-2	04/16/97	4.00	<100#	<100	<100	<100	<250	<250	<100
2BB-NE-2	04/16/97	10.00	<100#	<100	<100	<100	<250	<250	<100
2BB-NE-2	04/16/97	20.00	<100#	<100	<100	<100	<250	<250	<100
2BB-NE-2	04/16/97	30.00	<100#	<100	<100	<100	<250	<250	<100
2BB-NE-2	04/16/97	40.00	<100#	<100	<100	<100	<250	<250	<100
2BB-NE-2	04/16/97	50.00	<100#	<100	<100	<100	<250	<250	<100
2BB-NE-3	04/04/97	1.00	<100#	<100	<100	<100	<250	<250	<100
2BB-NE-3	04/04/97	4.00	<100#	<100	<100	<100	<250	<250	<100
2BB-NE-3	04/04/97	10.00	<100#	<100	<100	<100	<250	<250	<100
2BB-NE-3	04/04/97	15.00	<100#	<100	<100	<100	<250	<250	<100
2BB-NE-3	04/04/97	20.00	<100#	<100	<100	<100	<250	<250	<100
2BB-NE-3	04/04/97	25.00	<100#	<100	<100	<100	<250	<250	<100
2BB-NE-4	04/04/97	1.00	<100#	<100	<100	<100	<250	<250	<100
2BB-NE-4	04/04/97	4.00	<100#	<100	<100	<100	<250	<250	<100

Values represent total concentrations unless noted < =Not detected at indicated reporting limit --- =Not analyzed
=Constituent in more than one test method, highest result reported.

For RCL 8270BSPL

SITE	DATE	DEPTH (ft)	Benzyl alcohol (ug/kg)	4-Bromophenyl phenyl ether (ug/kg)	2,4-Dimethyl phenol (ug/kg)	4-Methylphenol (ug/kg)	1,4-Dichloro benzene (ug/kg)	4-Chloroaniline (ug/kg)	Phenol (ug/kg)
2BB-NE-15	04/08/97	15.00	<100	<100	<100	<100	<100#	<100	<100
2BB-NE-15	04/08/97	20.00	<100	<100	<100	<100	<100#	<100	<100
2BB-NE-15	04/08/97	25.00	<100	<100	<100	<100	<100#	<100	<100
2BB-NE-16	04/08/97	1.00	<100	<100	<100	<100	<100#	<100	<100
2BB-NE-16	04/08/97	4.00	<100	<100	<100	<100	<100#	<100	<100
2BB-NE-16	04/08/97	10.00	<100	<100	<100	<100	<100#	<100	<100
2BB-NE-17	04/24/97	1.00	---	---	---	---	<5	---	---
2BB-NE-17	04/24/97	4.00	---	---	---	---	<5	---	---
2BB-NE-17	04/24/97	10.00	---	---	---	---	<5	---	---
2BB-NE-17	04/24/97	15.00	---	---	---	---	<5	---	---
2BB-NE-17	04/24/97	20.00	---	---	---	---	<5	---	---
2BB-NE-17	04/24/97	25.00	---	---	---	---	<5	---	---
2BB-NE-2	04/16/97	1.00	<100	<100	<100	<100	<100#	<100	<100
2BB-NE-2	04/16/97	4.00	<100	<100	<100	<100	<100#	<100	<100
2BB-NE-2	04/16/97	10.00	<100	<100	<100	<100	<100#	<100	<100
2BB-NE-2	04/16/97	20.00	<100	<100	<100	<100	<100#	<100	<100
2BB-NE-2	04/16/97	30.00	<100	<100	<100	<100	<100#	<100	<100
2BB-NE-2	04/16/97	40.00	<100	<100	<100	<100	<100#	<100	<100
2BB-NE-2	04/16/97	50.00	<100	<100	<100	<100	<100#	<100	<100
2BB-NE-3	04/04/97	1.00	<100	<100	<100	<100	<100#	<100	<100
2BB-NE-3	04/04/97	4.00	<100	<100	<100	<100	<100#	<100	<100
2BB-NE-3	04/04/97	10.00	<100	<100	<100	<100	<100#	<100	<100
2BB-NE-3	04/04/97	15.00	<100	<100	<100	<100	<100#	<100	<100
2BB-NE-3	04/04/97	20.00	<100	<100	<100	<100	<100#	<100	<100
2BB-NE-3	04/04/97	25.00	<100	<100	<100	<100	<100#	<100	<100
2BB-NE-4	04/04/97	1.00	<100	<100	<100	<100	<100#	<100	<100
2BB-NE-4	04/04/97	4.00	<100	<100	<100	<100	<100#	<100	<100

Values represent total concentrations unless noted < =Not detected at indicated reporting limit ---=Not analyzed
=Constituent in more than one test method, highest result reported.
For RCL 8270BSPL

SITE	DATE	DEPTH (ft)	Pyridine (ug/kg)	Bis(2-chloro ethyl)ether (ug/kg)	Bis(2-chloro ethoxy)methane (ug/kg)	Bis(2-ethyl hexyl)phthalate (ug/kg)	Di-n-octyl phthalate (ug/kg)	Hexachloro benzene (ug/kg)	Anthracene (ug/kg)
2BB-NE-15	04/08/97	15.00	---	<100	<100	<100	<250	<100	<100
2BB-NE-15	04/08/97	20.00	---	<100	<100	<100	<250	<100	<100
2BB-NE-15	04/08/97	25.00	---	<100	<100	150	<250	<100	<100
2BB-NE-16	04/08/97	1.00	---	<100	<100	<100	<250	<100	<100
2BB-NE-16	04/08/97	4.00	---	<100	<100	<100	<250	<100	<100
2BB-NE-16	04/08/97	10.00	---	<100	<100	<100	<250	<100	<100
2BB-NE-17	04/24/97	1.00	---	---	---	---	---	---	---
2BB-NE-17	04/24/97	4.00	---	---	---	---	---	---	---
2BB-NE-17	04/24/97	10.00	---	---	---	---	---	---	---
2BB-NE-17	04/24/97	15.00	---	---	---	---	---	---	---
2BB-NE-17	04/24/97	20.00	---	---	---	---	---	---	---
2BB-NE-17	04/24/97	25.00	---	---	---	---	---	---	---
2BB-NE-2	04/16/97	1.00	---	<100	<100	<100	<250	<100	<100
2BB-NE-2	04/16/97	4.00	---	<100	<100	<100	<250	<100	<100
2BB-NE-2	04/16/97	10.00	---	<100	<100	<100	<250	<100	<100
2BB-NE-2	04/16/97	20.00	---	<100	<100	<100	<250	<100	<100
2BB-NE-2	04/16/97	30.00	---	<100	<100	<100	<250	<100	<100
2BB-NE-2	04/16/97	40.00	---	<100	<100	<100	<250	<100	<100
2BB-NE-2	04/16/97	50.00	---	<100	<100	130	<250	<100	<100
2BB-NE-3	04/04/97	1.00	---	<100	<100	<100	<250	<100	<100
2BB-NE-3	04/04/97	4.00	---	<100	<100	<100	<250	<100	<100
2BB-NE-3	04/04/97	10.00	---	<100	<100	<100	<250	<100	<100
2BB-NE-3	04/04/97	15.00	---	<100	<100	<100	<250	<100	<100
2BB-NE-3	04/04/97	20.00	---	<100	<100	<100	<250	<100	<100
2BB-NE-3	04/04/97	25.00	---	<100	<100	<100	<250	<100	<100
2BB-NE-4	04/04/97	1.00	---	<100	<100	<100	<250	<100	<100
2BB-NE-4	04/04/97	4.00	---	<100	<100	<100	<250	<100	<100

Values represent total concentrations unless noted < =Not detected at indicated reporting limit --- =Not analyzed

For RCL 8270BSPL

SITE	DATE	DEPTH (ft)	1,2,4-Trichloro benzene (ug/kg)	2,4-Dichloro phenol (ug/kg)	2,4-Dinitro toluene (ug/kg)	1,2-Diphenyl hydrazine (ug/kg)	Pyrene (ug/kg)	Dimethyl phthalate (ug/kg)	Dibenzofuran (ug/kg)
2BB-NE-15	04/08/97	15.00	<100	<100	<250	---	<100	<100	<100
2BB-NE-15	04/08/97	20.00	<100	<100	<250	---	<100	<100	<100
2BB-NE-15	04/08/97	25.00	<100	<100	<250	---	<100	<100	<100
2BB-NE-16	04/08/97	1.00	<100	<100	<250	---	<100	<100	<100
2BB-NE-16	04/08/97	4.00	<100	<100	<250	---	<100	<100	<100
2BB-NE-16	04/08/97	10.00	<100	<100	<250	---	<100	<100	<100
2BB-NE-17	04/24/97	1.00	---	---	---	---	---	---	---
2BB-NE-17	04/24/97	4.00	---	---	---	---	---	---	---
2BB-NE-17	04/24/97	10.00	---	---	---	---	---	---	---
2BB-NE-17	04/24/97	15.00	---	---	---	---	---	---	---
2BB-NE-17	04/24/97	20.00	---	---	---	---	---	---	---
2BB-NE-17	04/24/97	25.00	---	---	---	---	---	---	---
2BB-NE-2	04/16/97	1.00	<100	<100	<250	---	<100	<100	<100
2BB-NE-2	04/16/97	4.00	<100	<100	<250	---	<100	<100	<100
2BB-NE-2	04/16/97	10.00	<100	<100	<250	---	<100	<100	<100
2BB-NE-2	04/16/97	20.00	<100	<100	<250	---	<100	<100	<100
2BB-NE-2	04/16/97	30.00	<100	<100	<250	---	<100	<100	<100
2BB-NE-2	04/16/97	40.00	<100	<100	<250	---	<100	<100	<100
2BB-NE-2	04/16/97	50.00	<100	<100	<250	---	100	<100	<100
2BB-NE-3	04/04/97	1.00	<100	<100	<250	---	<100	<100	<100
2BB-NE-3	04/04/97	4.00	<100	<100	<250	---	<100	<100	<100
2BB-NE-3	04/04/97	10.00	<100	<100	<250	---	<100	<100	<100
2BB-NE-3	04/04/97	15.00	<100	<100	<250	---	<100	<100	<100
2BB-NE-3	04/04/97	20.00	<100	<100	<250	---	<100	<100	<100
2BB-NE-3	04/04/97	25.00	<100	<100	<250	---	<100	<100	<100
2BB-NE-4	04/04/97	1.00	<100	<100	<250	---	(1,200)	<100	<100
2BB-NE-4	04/04/97	4.00	<100	<100	<250	---	<100	<100	<100

Values represent total concentrations unless noted < = Not detected at indicated reporting limit --- = Not analyzed
() = Less than Reporting Limit
For RCL 8270BSPL

SITE	DATE	DEPTH (ft)	Benzo(g,h,i) perylene (ug/kg)	Indeno (1,2,3-cd) pyrene (ug/kg)	Benzo(b) fluoranthene (ug/kg)	Fluoranthene (ug/kg)	Benzo(k)fluor anthene (ug/kg)	Acenaphthylene (ug/kg)	Chrysene (ug/kg)
2BB-NE-15	04/08/97	15.00	<250	<250	<250	<100	<250	<100	<100
2BB-NE-15	04/08/97	20.00	<250	<250	<250	<100	<250	<100	<100
2BB-NE-15	04/08/97	25.00	<250	<250	<250	<100	<250	<100	<100
2BB-NE-16	04/08/97	1.00	<250	<250	<250	<100	<250	<100	<100
2BB-NE-16	04/08/97	4.00	<250	<250	<250	<100	<250	<100	<100
2BB-NE-16	04/08/97	10.00	<250	<250	<250	<100	<250	<100	<100
2BB-NE-17	04/24/97	1.00	---	---	---	---	---	---	---
2BB-NE-17	04/24/97	4.00	---	---	---	---	---	---	---
2BB-NE-17	04/24/97	10.00	---	---	---	---	---	---	---
2BB-NE-17	04/24/97	15.00	---	---	---	---	---	---	---
2BB-NE-17	04/24/97	20.00	---	---	---	---	---	---	---
2BB-NE-17	04/24/97	25.00	---	---	---	---	---	---	---
2BB-NE-2	04/16/97	1.00	<250	<250	<250	<100	<250	<100	<100
2BB-NE-2	04/16/97	4.00	<250	<250	<250	<100	<250	<100	<100
2BB-NE-2	04/16/97	10.00	<250	<250	<250	<100	<250	<100	<100
2BB-NE-2	04/16/97	20.00	<250	<250	<250	<100	<250	<100	<100
2BB-NE-2	04/16/97	30.00	<250	<250	<250	<100	<250	<100	<100
2BB-NE-2	04/16/97	40.00	<250	<250	<250	<100	<250	<100	<100
2BB-NE-2	04/16/97	50.00	<250	<250	<250	<100	<250	<100	<100
2BB-NE-3	04/04/97	1.00	<250	<250	<250	<100	<250	<100	<100
2BB-NE-3	04/04/97	4.00	<250	<250	<250	<100	<250	<100	<100
2BB-NE-3	04/04/97	10.00	<250	<250	<250	<100	<250	<100	<100
2BB-NE-3	04/04/97	15.00	<250	<250	<250	<100	<250	<100	<100
2BB-NE-3	04/04/97	20.00	<250	<250	<250	<100	<250	<100	<100
2BB-NE-3	04/04/97	25.00	<250	<250	<250	<100	<250	<100	<100
2BB-NE-4	04/04/97	1.00	(1,000)	(1,100)	(1,300)	(1,800)	570	<100	(1,200)
2BB-NE-4	04/04/97	4.00	<250	<250	<250	<100	<250	<100	<100

Values represent total concentrations unless noted < =Not detected at indicated reporting limit --- =Not analyzed
() =Less than Reporting Limit
For RCL 8270BSPL

SITE	DATE	DEPTH (ft)	4,6-Dinitro-2-methylphenol (ug/kg)	1,3-Dichloro benzene (ug/kg)	2,6-Dinitro toluene (ug/kg)	N-Nitroso-di-n-propylamine (ug/kg)	4-Chlorophenyl phenyl ether (ug/kg)	Bis(2-chloroiso propyl)ether (ug/kg)
2BB-NE-15	04/08/97	15.00	<100	<100#	<250	<100	<100	<100
2BB-NE-15	04/08/97	20.00	<100	<100#	<250	<100	<100	<100
2BB-NE-15	04/08/97	25.00	<100	<100#	<250	<100	<100	<100
2BB-NE-16	04/08/97	1.00	<100	<100#	<250	<100	<100	<100
2BB-NE-16	04/08/97	4.00	<100	<100#	<250	<100	<100	<100
2BB-NE-16	04/08/97	10.00	<100	<100#	<250	<100	<100	<100
2BB-NE-17	04/24/97	1.00	---	<5	---	---	---	---
2BB-NE-17	04/24/97	4.00	---	<5	---	---	---	---
2BB-NE-17	04/24/97	10.00	---	<5	---	---	---	---
2BB-NE-17	04/24/97	15.00	---	<5	---	---	---	---
2BB-NE-17	04/24/97	20.00	---	<5	---	---	---	---
2BB-NE-17	04/24/97	25.00	---	<5	---	---	---	---
2BB-NE-2	04/16/97	1.00	<100	<100#	<250	<100	<100	<100
2BB-NE-2	04/16/97	4.00	<100	<100#	<250	<100	<100	<100
2BB-NE-2	04/16/97	10.00	<100	<100#	<250	<100	<100	<100
2BB-NE-2	04/16/97	20.00	<100	<100#	<250	<100	<100	<100
2BB-NE-2	04/16/97	30.00	<100	<100#	<250	<100	<100	<100
2BB-NE-2	04/16/97	40.00	<100	<100#	<250	<100	<100	<100
2BB-NE-2	04/16/97	50.00	<100	<100#	<250	<100	<100	<100
2BB-NE-3	04/04/97	1.00	<100	<100#	<250	<100	<100	<100
2BB-NE-3	04/04/97	4.00	<100	<100#	<250	<100	<100	<100
2BB-NE-3	04/04/97	10.00	<100	<100#	<250	<100	<100	<100
2BB-NE-3	04/04/97	15.00	<100	<100#	<250	<100	<100	<100
2BB-NE-3	04/04/97	20.00	<100	<100#	<250	<100	<100	<100
2BB-NE-3	04/04/97	25.00	<100	<100#	<250	<100	<100	<100
2BB-NE-4	04/04/97	1.00	<100	<100#	<250	<100	<100	<100
2BB-NE-4	04/04/97	4.00	<100	<100#	<250	<100	<100	<100

Values represent total concentrations unless noted < = Not detected at indicated reporting limit --- = Not analyzed
= Constituent in more than one test method, highest result reported.

For RCL 8270BSPL

SITE	DATE	DEPTH (ft)	Benzo(a)pyrene (ug/kg)	2,4-Dinitro phenol (ug/kg)	Dibenz(a,h) anthracene (ug/kg)	Benzo(a) anthracene (ug/kg)	4-Chloro-3-methylphenol (ug/kg)	Aniline (ug/kg)	Benzoic acid (ug/kg)
2BB-NE-4	04/04/97	10.00	<250	<100	<100	<100	<100	<100	<250
2BB-NE-4	04/04/97	15.00	<250	<100	<100	<100	<100	<100	<250
2BB-NE-4	04/04/97	20.00	<250	<100	<100	<100	<100	<100	<250
2BB-NE-4	04/04/97	25.00	<250	<100	<100	<100	<100	<100	<250
2BB-NE-5	04/03/97	1.00	<250	<100	<100	<100	<100	<100	<250
2BB-NE-5	04/03/97	4.00	<250	<100	<100	<100	<100	<100	<250
2BB-NE-5	04/03/97	10.00	<250	<100	<100	<100	<100	<100	<250
2BB-NE-5	04/03/97	15.00	<250	<100	<100	<100	<100	<100	<250
2BB-NE-5	04/03/97	20.00	<250	<100	<100	<100	<100	<100	<250
2BB-NE-5	04/03/97	25.00	<250	<100	<100	<100	<100	<100	<250
2BB-NE-6	04/04/97	1.00	<250	<100	<100	<100	<100	<100	<250
2BB-NE-6	04/04/97	4.00	<250	<100	<100	<100	<100	<100	<250
2BB-NE-6	04/04/97	10.00	<250	<100	<100	<100	<100	<100	<250
2BB-NE-6	04/04/97	15.00	<250	<100	<100	<100	<100	<100	<250
2BB-NE-6	04/04/97	20.00	<250	<100	<100	<100	<100	<100	<250
2BB-NE-6	04/04/97	25.00	<250	<100	<100	<100	<100	<100	<250
2BB-NE-7	04/04/97	1.00	<250	<100	<100	<100	<100	<100	<250
2BB-NE-7	04/04/97	4.00	<250	<100	<100	<100	<100	<100	<250
2BB-NE-7	04/04/97	10.00	<250	<100	<100	<100	<100	<100	<250
2BB-NE-7	04/04/97	15.00	<250	<100	<100	<100	<100	<100	<250
2BB-NE-7	04/04/97	20.00	<250	<100	<100	<100	<100	<100	<250
2BB-NE-7	04/04/97	25.00	<250	<100	<100	<100	<100	<100	<250
2BB-NE-8	04/16/97	1.00	<250	<100	<100	<100	<100	<100	<250
2BB-NE-8	04/16/97	4.00	<250	<100	<100	<100	<100	<100	<250
2BB-NE-8	04/16/97	10.00	<250	<100	<100	<100	<100	<100	<250
2BB-NE-8	04/16/97	20.00	<250	<100	<100	<100	<100	<100	<250
2BB-NE-8	04/16/97	30.00	<250	<100	<100	<100	<100	<100	<250

Values represent total concentrations unless noted < = Not detected at indicated reporting limit --- = Not analyzed

For RCL 8270BSPL

SITE	DATE	DEPTH (ft)	Hexachloro ethane (ug/kg)	Hexachloro cyclopentadiene (ug/kg)	Isophorone (ug/kg)	Acenaphthene (ug/kg)	Diethylphthalat (ug/kg)	Di-n-butyl phthalate (ug/kg)	Phenanthrene (ug/kg)
2BB-NE-4	04/04/97	10.00	<100	<100	<100	<100	<100	<250	<100
2BB-NE-4	04/04/97	15.00	<100	<100	<100	<100	<100	<250	<100
2BB-NE-4	04/04/97	20.00	<100	<100	<100	<100	<100	<250	<100
2BB-NE-4	04/04/97	25.00	<100	<100	<100	<100	<100	<250	<100
2BB-NE-5	04/03/97	1.00	<100	<100	<100	<100	<100	<250	<100
2BB-NE-5	04/03/97	4.00	<100	<100	<100	<100	<100	<250	<100
2BB-NE-5	04/03/97	10.00	<100	<100	<100	<100	<100	<250	<100
2BB-NE-5	04/03/97	15.00	<100	<100	<100	<100	<100	<250	<100
2BB-NE-5	04/03/97	20.00	<100	<100	<100	<100	<100	<250	<100
2BB-NE-5	04/03/97	25.00	<100	<100	<100	<100	<100	<250	<100
2BB-NE-6	04/04/97	1.00	<100	<100	<100	<100	<100	<250	<100
2BB-NE-6	04/04/97	4.00	<100	<100	<100	<100	<100	<250	<100
2BB-NE-6	04/04/97	10.00	<100	<100	<100	<100	<100	<250	<100
2BB-NE-6	04/04/97	15.00	<100	<100	<100	<100	<100	<250	<100
2BB-NE-6	04/04/97	20.00	<100	<100	<100	<100	<100	<250	<100
2BB-NE-6	04/04/97	25.00	<100	<100	<100	<100	<100	<250	<100
2BB-NE-7	04/04/97	1.00	<100	<100	<100	<100	<100	<250	<100
2BB-NE-7	04/04/97	4.00	<100	<100	<100	<100	<100	<250	<100
2BB-NE-7	04/04/97	10.00	<100	<100	<100	<100	<100	<250	<100
2BB-NE-7	04/04/97	15.00	<100	<100	<100	<100	<100	<250	<100
2BB-NE-7	04/04/97	20.00	<100	<100	<100	<100	<100	<250	<100
2BB-NE-7	04/04/97	25.00	<100	<100	<100	<100	<100	<250	<100
2BB-NE-8	04/16/97	1.00	<100	<100	<100	<100	<100	<250	<100
2BB-NE-8	04/16/97	4.00	<100	<100	<100	<100	<100	<250	<100
2BB-NE-8	04/16/97	10.00	<100	<100	<100	<100	<100	<250	<100
2BB-NE-8	04/16/97	20.00	<100	<100	<100	<100	<100	<250	<100
2BB-NE-8	04/16/97	30.00	<100	<100	<100	<100	<100	<250	<100

Values represent total concentrations unless noted < = Not detected at indicated reporting limit --- = Not analyzed

For RCL 8270BSPL

SITE	DATE	DEPTH (ft)	BBP (ug/kg)	N-Nitrosodi phenylamine (1) (ug/kg)	Fluorene (ug/kg)	Carbazole (ug/kg)	Hexachloro butadiene (ug/kg)	Pentachloro phenol (ug/kg)	2,4,6-Trichloro phenol (ug/kg)
2BB-NE-4	04/04/97	10.00	<100	<100	<100	---	<100	<250	<100
2BB-NE-4	04/04/97	15.00	<100	<100	<100	---	<100	<250	<100
2BB-NE-4	04/04/97	20.00	<100	<100	<100	---	<100	<250	<100
2BB-NE-4	04/04/97	25.00	<100	<100	<100	---	<100	<250	<100
2BB-NE-5	04/03/97	1.00	<100	<100	<100	---	<100	<250	<100
2BB-NE-5	04/03/97	4.00	<100	<100	<100	---	<100	<250	<100
2BB-NE-5	04/03/97	10.00	<100	<100	<100	---	<100	<250	<100
2BB-NE-5	04/03/97	15.00	<100	<100	<100	---	<100	<250	<100
2BB-NE-5	04/03/97	20.00	<100	<100	<100	---	<100	<250	<100
2BB-NE-5	04/03/97	25.00	<100	<100	<100	---	<100	<250	<100
2BB-NE-6	04/04/97	1.00	<100	<100	<100	---	<100	<250	<100
2BB-NE-6	04/04/97	4.00	<100	<100	<100	---	<100	<250	<100
2BB-NE-6	04/04/97	10.00	<100	<100	<100	---	<100	<250	<100
2BB-NE-6	04/04/97	15.00	<100	<100	<100	---	<100	<250	<100
2BB-NE-6	04/04/97	20.00	<100	<100	<100	---	<100	<250	<100
2BB-NE-6	04/04/97	25.00	<100	<100	<100	---	<100	<250	<100
2BB-NE-7	04/04/97	1.00	<100	<100	<100	---	<100	<250	<100
2BB-NE-7	04/04/97	4.00	<100	<100	<100	---	<100	<250	<100
2BB-NE-7	04/04/97	10.00	<100	<100	<100	---	<100	<250	<100
2BB-NE-7	04/04/97	15.00	<100	<100	<100	---	<100	<250	<100
2BB-NE-7	04/04/97	20.00	<100	<100	<100	---	<100	<250	<100
2BB-NE-7	04/04/97	25.00	<100	<100	<100	---	<100	<250	<100
2BB-NE-8	04/16/97	1.00	<100	<100	<100	---	<100	<250	<100
2BB-NE-8	04/16/97	4.00	<100	<100	<100	---	<100	<250	<100
2BB-NE-8	04/16/97	10.00	<100	<100	<100	---	<100	<250	<100
2BB-NE-8	04/16/97	20.00	<100	<100	<100	---	<100	<250	<100
2BB-NE-8	04/16/97	30.00	<100	<100	<100	---	<100	<250	<100

Values represent total concentrations unless noted < =Not detected at indicated reporting limit --- =Not analyzed

For RCL 8270BSPL

SITE	DATE	DEPTH (ft)	2-Nitroaniline (ug/kg)	2-Nitrophenol (ug/kg)	Naphthalene (ug/kg)	2-Methyl napthalene (ug/kg)	2-Chloro napthalene (ug/kg)	3,3'-Dichloro benzidine (ug/kg)	2-Methylphenol (ug/kg)
2BB-NE-4	04/04/97	10.00	<250	<100	<100	<100	<100	<100	<100
2BB-NE-4	04/04/97	15.00	<250	<100	<100	<100	<100	<100	<100
2BB-NE-4	04/04/97	20.00	<250	<100	<100	<100	<100	<100	<100
2BB-NE-4	04/04/97	25.00	<250	<100	<100	<100	<100	<100	<100
2BB-NE-5	04/03/97	1.00	<250	<100	<100	<100	<100	<100	<100
2BB-NE-5	04/03/97	4.00	<250	<100	<100	<100	<100	<100	<100
2BB-NE-5	04/03/97	10.00	<250	<100	<100	<100	<100	<100	<100
2BB-NE-5	04/03/97	15.00	<250	<100	<100	<100	<100	<100	<100
2BB-NE-5	04/03/97	20.00	<250	<100	<100	<100	<100	<100	<100
2BB-NE-5	04/03/97	25.00	<250	<100	<100	<100	<100	<100	<100
2BB-NE-6	04/04/97	1.00	<250	<100	<100	<100	<100	<100	<100
2BB-NE-6	04/04/97	4.00	<250	<100	<100	<100	<100	<100	<100
2BB-NE-6	04/04/97	10.00	<250	<100	<100	<100	<100	<100	<100
2BB-NE-6	04/04/97	15.00	<250	<100	<100	<100	<100	<100	<100
2BB-NE-6	04/04/97	20.00	<250	<100	<100	<100	<100	<100	<100
2BB-NE-6	04/04/97	25.00	<250	<100	<100	<100	<100	<100	<100
2BB-NE-7	04/04/97	1.00	<250	<100	<100	<100	<100	<100	<100
2BB-NE-7	04/04/97	4.00	<250	<100	<100	<100	<100	<100	<100
2BB-NE-7	04/04/97	10.00	<250	<100	<100	<100	<100	<100	<100
2BB-NE-7	04/04/97	15.00	<250	<100	<100	<100	<100	<100	<100
2BB-NE-7	04/04/97	20.00	<250	<100	<100	<100	<100	<100	<100
2BB-NE-7	04/04/97	25.00	<250	<100	<100	<100	<100	<100	<100
2BB-NE-8	04/16/97	1.00	<250	<100	<100	<100	<100	<100	<100
2BB-NE-8	04/16/97	4.00	<250	<100	<100	<100	<100	<100	<100
2BB-NE-8	04/16/97	10.00	<250	<100	<100	<100	<100	<100	<100
2BB-NE-8	04/16/97	20.00	<250	<100	<100	<100	<100	<100	<100
2BB-NE-8	04/16/97	30.00	<250	<100	<100	<100	<100	<100	<100

Values represent total concentrations unless noted < =Not detected at indicated reporting limit --- =Not analyzed

For RCL 8270BSPL

SITE	DATE	DEPTH (ft)	1,2-Dichloro benzene (ug/kg)	2-Chlorophenol (ug/kg)	2,4,5-Trichloro phenol (ug/kg)	Nitrobenzene (ug/kg)	3-Nitroaniline (ug/kg)	4-Nitroaniline (ug/kg)	4-Nitrophenol (ug/kg)
2BB-NE-4	04/04/97	10.00	<100#	<100	<100	<100	<250	<250	<100
2BB-NE-4	04/04/97	15.00	<100#	<100	<100	<100	<250	<250	<100
2BB-NE-4	04/04/97	20.00	<100#	<100	<100	<100	<250	<250	<100
2BB-NE-4	04/04/97	25.00	<100#	<100	<100	<100	<250	<250	<100
2BB-NE-5	04/03/97	1.00	<100#	<100	<100	<100	<250	<250	<100
2BB-NE-5	04/03/97	4.00	<100#	<100	<100	<100	<250	<250	<100
2BB-NE-5	04/03/97	10.00	<100#	<100	<100	<100	<250	<250	<100
2BB-NE-5	04/03/97	15.00	<100#	<100	<100	<100	<250	<250	<100
2BB-NE-5	04/03/97	20.00	<100#	<100	<100	<100	<250	<250	<100
2BB-NE-5	04/03/97	25.00	<100#	<100	<100	<100	<250	<250	<100
2BB-NE-6	04/04/97	1.00	<100#	<100	<100	<100	<250	<250	<100
2BB-NE-6	04/04/97	4.00	<100#	<100	<100	<100	<250	<250	<100
2BB-NE-6	04/04/97	10.00	<100#	<100	<100	<100	<250	<250	<100
2BB-NE-6	04/04/97	15.00	<100#	<100	<100	<100	<250	<250	<100
2BB-NE-6	04/04/97	20.00	<100#	<100	<100	<100	<250	<250	<100
2BB-NE-6	04/04/97	25.00	<100#	<100	<100	<100	<250	<250	<100
2BB-NE-7	04/04/97	1.00	<100#	<100	<100	<100	<250	<250	<100
2BB-NE-7	04/04/97	4.00	<100#	<100	<100	<100	<250	<250	<100
2BB-NE-7	04/04/97	10.00	<100#	<100	<100	<100	<250	<250	<100
2BB-NE-7	04/04/97	15.00	<100#	<100	<100	<100	<250	<250	<100
2BB-NE-7	04/04/97	20.00	<100#	<100	<100	<100	<250	<250	<100
2BB-NE-7	04/04/97	25.00	<100#	<100	<100	<100	<250	<250	<100
2BB-NE-8	04/16/97	1.00	<100#	<100	<100	<100	<250	<250	<100
2BB-NE-8	04/16/97	4.00	<100#	<100	<100	<100	<250	<250	<100
2BB-NE-8	04/16/97	10.00	<100#	<100	<100	<100	<250	<250	<100
2BB-NE-8	04/16/97	20.00	<100#	<100	<100	<100	<250	<250	<100
2BB-NE-8	04/16/97	30.00	<100#	<100	<100	<100	<250	<250	<100

Values represent total concentrations unless noted < =Not detected at indicated reporting limit --- =Not analyzed
=Constituent in more than one test method, highest result reported.

For RCL 8270BSPL

SITE	DATE	DEPTH (ft)	Benzyl alcohol (ug/kg)	4-Bromophenyl phenyl ether (ug/kg)	2,4-Dimethyl phenol (ug/kg)	4-Methylphenol (ug/kg)	1,4-Dichloro benzene (ug/kg)	4-Chloroaniline (ug/kg)	Phenol (ug/kg)
2BB-NE-4	04/04/97	10.00	<100	<100	<100	<100	<100#	<100	<100
2BB-NE-4	04/04/97	15.00	<100	<100	<100	<100	<100#	<100	<100
2BB-NE-4	04/04/97	20.00	<100	<100	<100	<100	<100#	<100	<100
2BB-NE-4	04/04/97	25.00	<100	<100	<100	<100	<100#	<100	<100
2BB-NE-5	04/03/97	1.00	<100	<100	<100	<100	<100#	<100	<100
2BB-NE-5	04/03/97	4.00	<100	<100	<100	<100	<100#	<100	<100
2BB-NE-5	04/03/97	10.00	<100	<100	<100	<100	<100#	<100	<100
2BB-NE-5	04/03/97	15.00	<100	<100	<100	<100	<100#	<100	<100
2BB-NE-5	04/03/97	20.00	<100	<100	<100	<100	<100#	<100	<100
2BB-NE-5	04/03/97	25.00	<100	<100	<100	<100	<100#	<100	<100
2BB-NE-6	04/04/97	1.00	<100	<100	<100	<100	<100#	<100	<100
2BB-NE-6	04/04/97	4.00	<100	<100	<100	<100	<100#	<100	<100
2BB-NE-6	04/04/97	10.00	<100	<100	<100	<100	<100#	<100	<100
2BB-NE-6	04/04/97	15.00	<100	<100	<100	<100	<100#	<100	<100
2BB-NE-6	04/04/97	20.00	<100	<100	<100	<100	<100#	<100	<100
2BB-NE-6	04/04/97	25.00	<100	<100	<100	<100	<100#	<100	<100
2BB-NE-7	04/04/97	1.00	<100	<100	<100	<100	<100#	<100	<100
2BB-NE-7	04/04/97	4.00	<100	<100	<100	<100	<100#	<100	<100
2BB-NE-7	04/04/97	10.00	<100	<100	<100	<100	<100#	<100	<100
2BB-NE-7	04/04/97	15.00	<100	<100	<100	<100	<100#	<100	<100
2BB-NE-7	04/04/97	20.00	<100	<100	<100	<100	<100#	<100	<100
2BB-NE-7	04/04/97	25.00	<100	<100	<100	<100	<100#	<100	<100
2BB-NE-8	04/16/97	1.00	<100	<100	<100	<100	<100#	<100	<100
2BB-NE-8	04/16/97	4.00	<100	<100	<100	<100	<100#	<100	<100
2BB-NE-8	04/16/97	10.00	<100	<100	<100	<100	<100#	<100	<100
2BB-NE-8	04/16/97	20.00	<100	<100	<100	<100	<100#	<100	<100
2BB-NE-8	04/16/97	30.00	<100	<100	<100	<100	<100#	<100	<100

Values represent total concentrations unless noted < = Not detected at indicated reporting limit --- = Not analyzed
= Constituent in more than one test method, highest result reported.

For RCL 8270BSPL

SITE	DATE	DEPTH (ft)	Pyridine (ug/kg)	Bis(2-chloro ethyl)ether (ug/kg)	Bis(2-chloro ethoxy)methane (ug/kg)	Bis(2-ethyl hexyl)phthalate (ug/kg)	Di-n-octyl phthalate (ug/kg)	Hexachloro benzene (ug/kg)	Anthracene (ug/kg)
2BB-NE-4	04/04/97	10.00	---	<100	<100	<100	<250	<100	<100
2BB-NE-4	04/04/97	15.00	---	<100	<100	<100	<250	<100	<100
2BB-NE-4	04/04/97	20.00	---	<100	<100	<100	<250	<100	<100
2BB-NE-4	04/04/97	25.00	---	<100	<100	<100	<250	<100	<100
2BB-NE-5	04/03/97	1.00	---	<100	<100	<100	<250	<100	<100
2BB-NE-5	04/03/97	4.00	---	<100	<100	<100	<250	<100	<100
2BB-NE-5	04/03/97	10.00	---	<100	<100	<100	<250	<100	<100
2BB-NE-5	04/03/97	15.00	---	<100	<100	<100	<250	<100	<100
2BB-NE-5	04/03/97	20.00	---	<100	<100	<100	<250	<100	<100
2BB-NE-5	04/03/97	25.00	---	<100	<100	<100	<250	<100	<100
2BB-NE-6	04/04/97	1.00	---	<100	<100	<100	<250	<100	<100
2BB-NE-6	04/04/97	4.00	---	<100	<100	<100	<250	<100	<100
2BB-NE-6	04/04/97	10.00	---	<100	<100	<100	<250	<100	<100
2BB-NE-6	04/04/97	15.00	---	<100	<100	<100	<250	<100	<100
2BB-NE-6	04/04/97	20.00	---	<100	<100	<100	<250	<100	<100
2BB-NE-6	04/04/97	25.00	---	<100	<100	<100	<250	<100	<100
2BB-NE-7	04/04/97	1.00	---	<100	<100	<100	<250	<100	<100
2BB-NE-7	04/04/97	4.00	---	<100	<100	<100	<250	<100	<100
2BB-NE-7	04/04/97	10.00	---	<100	<100	<100	<250	<100	<100
2BB-NE-7	04/04/97	15.00	---	<100	<100	<100	<250	<100	<100
2BB-NE-7	04/04/97	20.00	---	<100	<100	<100	<250	<100	<100
2BB-NE-7	04/04/97	25.00	---	<100	<100	<100	<250	<100	<100
2BB-NE-8	04/16/97	1.00	---	<100	<100	<100	<250	<100	<100
2BB-NE-8	04/16/97	4.00	---	<100	<100	<100	<250	<100	<100
2BB-NE-8	04/16/97	10.00	---	<100	<100	<100	<250	<100	<100
2BB-NE-8	04/16/97	20.00	---	<100	<100	<100	<250	<100	<100
2BB-NE-8	04/16/97	30.00	---	<100	<100	<100	<250	<100	<100

Values represent total concentrations unless noted < =Not detected at indicated reporting limit --- =Not analyzed

For RCL 8270BSPL

SITE	DATE	DEPTH (ft)	1,2,4-Trichloro benzene (ug/kg)	2,4-Dichloro phenol (ug/kg)	2,4-Dinitro toluene (ug/kg)	1,2-Diphenyl hydrazine (ug/kg)	Pyrene (ug/kg)	Dimethyl phthalate (ug/kg)	Dibenzofuran (ug/kg)
2BB-NE-4	04/04/97	10.00	<100	<100	<250	---	<100	<100	<100
2BB-NE-4	04/04/97	15.00	<100	<100	<250	---	<100	<100	<100
2BB-NE-4	04/04/97	20.00	<100	<100	<250	---	<100	<100	<100
2BB-NE-4	04/04/97	25.00	<100	<100	<250	---	<100	<100	<100
2BB-NE-5	04/03/97	1.00	<100	<100	<250	---	<100	<100	<100
2BB-NE-5	04/03/97	4.00	<100	<100	<250	---	<100	<100	<100
2BB-NE-5	04/03/97	10.00	<100	<100	<250	---	<100	<100	<100
2BB-NE-5	04/03/97	15.00	<100	<100	<250	---	<100	<100	<100
2BB-NE-5	04/03/97	20.00	<100	<100	<250	---	<100	<100	<100
2BB-NE-5	04/03/97	25.00	<100	<100	<250	---	<100	<100	<100
2BB-NE-6	04/04/97	1.00	<100	<100	<250	---	<100	<100	<100
2BB-NE-6	04/04/97	4.00	<100	<100	<250	---	<100	<100	<100
2BB-NE-6	04/04/97	10.00	<100	<100	<250	---	<100	<100	<100
2BB-NE-6	04/04/97	15.00	<100	<100	<250	---	<100	<100	<100
2BB-NE-6	04/04/97	20.00	<100	<100	<250	---	<100	<100	<100
2BB-NE-6	04/04/97	25.00	<100	<100	<250	---	<100	<100	<100
2BB-NE-7	04/04/97	1.00	<100	<100	<250	---	<100	<100	<100
2BB-NE-7	04/04/97	4.00	<100	<100	<250	---	<100	<100	<100
2BB-NE-7	04/04/97	10.00	<100	<100	<250	---	<100	<100	<100
2BB-NE-7	04/04/97	15.00	<100	<100	<250	---	<100	<100	<100
2BB-NE-7	04/04/97	20.00	<100	<100	<250	---	<100	<100	<100
2BB-NE-7	04/04/97	25.00	<100	<100	<250	---	<100	<100	<100
2BB-NE-8	04/16/97	1.00	<100	<100	<250	---	<100	<100	<100
2BB-NE-8	04/16/97	4.00	<100	<100	<250	---	<100	<100	<100
2BB-NE-8	04/16/97	10.00	<100	<100	<250	---	<100	<100	<100
2BB-NE-8	04/16/97	20.00	<100	<100	<250	---	<100	<100	<100
2BB-NE-8	04/16/97	30.00	<100	<100	<250	---	<100	<100	<100

Values represent total concentrations unless noted < = Not detected at indicated reporting limit --- = Not analyzed

For RCL 8270BSPL

SITE	DATE	DEPTH (ft)	Benzo(g,h,i) perylene (ug/kg)	Indeno (1,2,3-cd) pyrene (ug/kg)	Benzo(b) fluoranthene (ug/kg)	Fluoranthene (ug/kg)	Benzo(k)fluor anthene (ug/kg)	Acenaphthylene (ug/kg)	Chrysene (ug/kg)
2BB-NE-4	04/04/97	10.00	<250	<250	<250	<100	<250	<100	<100
2BB-NE-4	04/04/97	15.00	<250	<250	<250	<100	<250	<100	<100
2BB-NE-4	04/04/97	20.00	<250	<250	<250	<100	<250	<100	<100
2BB-NE-4	04/04/97	25.00	<250	<250	<250	<100	<250	<100	<100
2BB-NE-5	04/03/97	1.00	<250	<250	<250	<100	<250	<100	<100
2BB-NE-5	04/03/97	4.00	<250	<250	<250	<100	<250	<100	<100
2BB-NE-5	04/03/97	10.00	<250	<250	<250	<100	<250	<100	<100
2BB-NE-5	04/03/97	15.00	<250	<250	<250	<100	<250	<100	<100
2BB-NE-5	04/03/97	20.00	<250	<250	<250	<100	<250	<100	<100
2BB-NE-5	04/03/97	25.00	<250	<250	<250	<100	<250	<100	<100
2BB-NE-6	04/04/97	1.00	<250	<250	<250	<100	<250	<100	<100
2BB-NE-6	04/04/97	4.00	<250	<250	<250	<100	<250	<100	<100
2BB-NE-6	04/04/97	10.00	<250	<250	<250	<100	<250	<100	<100
2BB-NE-6	04/04/97	15.00	<250	<250	<250	<100	<250	<100	<100
2BB-NE-6	04/04/97	20.00	<250	<250	<250	<100	<250	<100	<100
2BB-NE-6	04/04/97	25.00	<250	<250	<250	<100	<250	<100	<100
2BB-NE-7	04/04/97	1.00	<250	<250	<250	<100	<250	<100	<100
2BB-NE-7	04/04/97	4.00	<250	<250	<250	<100	<250	<100	<100
2BB-NE-7	04/04/97	10.00	<250	<250	<250	<100	<250	<100	<100
2BB-NE-7	04/04/97	15.00	<250	<250	<250	<100	<250	<100	<100
2BB-NE-7	04/04/97	20.00	<250	<250	<250	<100	<250	<100	<100
2BB-NE-7	04/04/97	25.00	<250	<250	<250	<100	<250	<100	<100
2BB-NE-8	04/16/97	1.00	<250	<250	<250	<100	<250	<100	<100
2BB-NE-8	04/16/97	4.00	<250	<250	<250	<100	<250	<100	<100
2BB-NE-8	04/16/97	10.00	<250	<250	<250	<100	<250	<100	<100
2BB-NE-8	04/16/97	20.00	<250	<250	<250	<100	<250	<100	<100
2BB-NE-8	04/16/97	30.00	<250	<250	<250	<100	<250	<100	<100

Values represent total concentrations unless noted < =Not detected at indicated reporting limit --- =Not analyzed

For RCL 8270BSPL

SITE	DATE	DEPTH (ft)	4,6-Dinitro-2-methylphenol (ug/kg)	1,3-Dichloro benzene (ug/kg)	2,6-Dinitro toluene (ug/kg)	N-Nitroso-di-n-propylamine (ug/kg)	4-Chlorophenyl phenyl ether (ug/kg)	Bis(2-chloroiso propyl)ether (ug/kg)
2BB-NE-4	04/04/97	10.00	<100	<100#	<250	<100	<100	<100
2BB-NE-4	04/04/97	15.00	<100	<100#	<250	<100	<100	<100
2BB-NE-4	04/04/97	20.00	<100	<100#	<250	<100	<100	<100
2BB-NE-4	04/04/97	25.00	<100	<100#	<250	<100	<100	<100
2BB-NE-5	04/03/97	1.00	<100	<100#	<250	<100	<100	<100
2BB-NE-5	04/03/97	4.00	<100	<100#	<250	<100	<100	<100
2BB-NE-5	04/03/97	10.00	<100	<100#	<250	<100	<100	<100
2BB-NE-5	04/03/97	15.00	<100	<100#	<250	<100	<100	<100
2BB-NE-5	04/03/97	20.00	<100	<100#	<250	<100	<100	<100
2BB-NE-5	04/03/97	25.00	<100	<100#	<250	<100	<100	<100
2BB-NE-6	04/04/97	1.00	<100	<100#	<250	<100	<100	<100
2BB-NE-6	04/04/97	4.00	<100	<100#	<250	<100	<100	<100
2BB-NE-6	04/04/97	10.00	<100	<100#	<250	<100	<100	<100
2BB-NE-6	04/04/97	15.00	<100	<100#	<250	<100	<100	<100
2BB-NE-6	04/04/97	20.00	<100	<100#	<250	<100	<100	<100
2BB-NE-6	04/04/97	25.00	<100	<100#	<250	<100	<100	<100
2BB-NE-7	04/04/97	1.00	<100	<100#	<250	<100	<100	<100
2BB-NE-7	04/04/97	4.00	<100	<100#	<250	<100	<100	<100
2BB-NE-7	04/04/97	10.00	<100	<100#	<250	<100	<100	<100
2BB-NE-7	04/04/97	15.00	<100	<100#	<250	<100	<100	<100
2BB-NE-7	04/04/97	20.00	<100	<100#	<250	<100	<100	<100
2BB-NE-7	04/04/97	25.00	<100	<100#	<250	<100	<100	<100
2BB-NE-8	04/16/97	1.00	<100	<100#	<250	<100	<100	<100
2BB-NE-8	04/16/97	4.00	<100	<100#	<250	<100	<100	<100
2BB-NE-8	04/16/97	10.00	<100	<100#	<250	<100	<100	<100
2BB-NE-8	04/16/97	20.00	<100	<100#	<250	<100	<100	<100
2BB-NE-8	04/16/97	30.00	<100	<100#	<250	<100	<100	<100

Values represent total concentrations unless noted < =Not detected at indicated reporting limit --- =Not analyzed
=Constituent in more than one test method, highest result reported.

For RCL 8270BSPL

SITE	DATE	DEPTH (ft)	Benzo(a)pyrene (ug/kg)	2,4-Dinitro phenol (ug/kg)	Dibenz(a,h) anthracene (ug/kg)	Benzo(a) anthracene (ug/kg)	4-Chloro-3-methylphenol (ug/kg)	Aniline (ug/kg)	Benzoic acid (ug/kg)
2BB-NE-8	04/16/97	40.00	<250	<100	<100	<100	<100	<100	<250
2BB-NE-8	04/16/97	50.00	<250	<100	<100	<100	<100	<100	<250
2BB-NE-9	04/04/97	1.00	<250	<100	<100	260	<100	<100	<250
2BB-NE-9	04/04/97	4.00	<250	<100	<100	<100	<100	<100	<250
2BB-NE-9	04/04/97	10.00	<250	<100	<100	<100	<100	<100	<250
2BB-NE-9	04/04/97	15.00	<250	<100	<100	<100	<100	<100	<250
2BB-NE-9	04/04/97	20.00	<250	<100	<100	<100	<100	<100	<250
2BB-NE-9	04/04/97	25.00	<250	<100	<100	<100	<100	<100	<250
2BB-NW-1	04/03/97	5.00	<250	<100	<100	<100	<100	<100	<250
2BB-NW-1	04/03/97	10.00	<250	<100	<100	<100	<100	<100	<250
2BB-NW-10	04/03/97	4.00	---	---	---	---	---	---	---
2BB-NW-10	04/03/97	10.00	---	---	---	---	---	---	---
2BB-NW-11	04/03/97	1.00	---	---	---	---	---	---	---
2BB-NW-11	04/03/97	4.00	---	---	---	---	---	---	---
2BB-NW-11	04/03/97	10.00	---	---	---	---	---	---	---
2BB-NW-12	04/03/97	4.00	---	---	---	---	---	---	---
2BB-NW-12	04/03/97	10.00	---	---	---	---	---	---	---
2BB-NW-2	04/02/97	4.00	<250	<100	<100	<100	<100	<100	<250
2BB-NW-2	04/02/97	10.00	<250	<100	<100	<100	<100	<100	<250
2BB-NW-3	04/02/97	1.00	<250	<100	<100	<100	<100	<100	<250
2BB-NW-3	04/02/97	4.00	<250	<100	<100	<100	<100	<100	<250
2BB-NW-3	04/02/97	10.00	<250	<100	<100	<100	<100	<100	<250
2BB-NW-4	04/02/97	1.00	---	---	---	---	---	---	---
2BB-NW-4	04/02/97	4.00	---	---	---	---	---	---	---
2BB-NW-4	04/02/97	10.00	---	---	---	---	---	---	---
2BB-NW-5	04/03/97	4.00	---	---	---	---	---	---	---
2BB-NW-5	04/03/97	6.00	---	---	---	---	---	---	---

Values represent total concentrations unless noted < =Not detected at indicated reporting limit --- =Not analyzed

For RCL 8270BSPL

SITE	DATE	DEPTH (ft)	Hexachloro ethane (ug/kg)	Hexachloro cyclopentadiene (ug/kg)	Isophorone (ug/kg)	Acenaphthene (ug/kg)	Diethylphthalat (ug/kg)	Di-n-butyl phthalate (ug/kg)	Phenanthrene (ug/kg)
2BB-NE-8	04/16/97	40.00	<100	<100	<100	<100	<100	<250	<100
2BB-NE-8	04/16/97	50.00	<100	<100	<100	<100	<100	<250	<100
2BB-NE-9	04/04/97	1.00	<100	<100	<100	<100	<100	<250	450
2BB-NE-9	04/04/97	4.00	<100	<100	<100	<100	<100	<250	<100
2BB-NE-9	04/04/97	10.00	<100	<100	<100	<100	<100	<250	<100
2BB-NE-9	04/04/97	15.00	<100	<100	<100	<100	<100	<250	<100
2BB-NE-9	04/04/97	20.00	<100	<100	<100	<100	<100	<250	<100
2BB-NE-9	04/04/97	25.00	<100	<100	<100	<100	<100	<250	<100
2BB-NW-1	04/03/97	5.00	<100	<100	<100	<100	<100	<250	<100
2BB-NW-1	04/03/97	10.00	<100	<100	<100	<100	<100	<250	<100
2BB-NW-10	04/03/97	4.00	---	---	---	---	---	---	---
2BB-NW-10	04/03/97	10.00	---	---	---	---	---	---	---
2BB-NW-11	04/03/97	1.00	---	---	---	---	---	---	---
2BB-NW-11	04/03/97	4.00	---	---	---	---	---	---	---
2BB-NW-11	04/03/97	10.00	---	---	---	---	---	---	---
2BB-NW-12	04/03/97	4.00	---	---	---	---	---	---	---
2BB-NW-12	04/03/97	10.00	---	---	---	---	---	---	---
2BB-NW-2	04/02/97	4.00	<100	<100	<100	<100	<100	<250	<100
2BB-NW-2	04/02/97	10.00	<100	<100	<100	<100	<100	<250	<100
2BB-NW-3	04/02/97	1.00	<100	<100	<100	<100	<100	<250	<100
2BB-NW-3	04/02/97	4.00	<100	<100	<100	<100	<100	<250	<100
2BB-NW-3	04/02/97	10.00	<100	<100	<100	<100	<100	<250	<100
2BB-NW-4	04/02/97	1.00	---	---	---	---	---	---	---
2BB-NW-4	04/02/97	4.00	---	---	---	---	---	---	---
2BB-NW-4	04/02/97	10.00	---	---	---	---	---	---	---
2BB-NW-5	04/03/97	4.00	---	---	---	---	---	---	---
2BB-NW-5	04/03/97	6.00	---	---	---	---	---	---	---

Values represent total concentrations unless noted < = Not detected at indicated reporting limit --- = Not analyzed

For RCL 8270BSPL

SITE	DATE	DEPTH (ft)	BBP (ug/kg)	N-Nitrosodi phenylamine (1) (ug/kg)	Fluorene (ug/kg)	Carbazole (ug/kg)	Hexachloro butadiene (ug/kg)	Pentachloro phenol (ug/kg)	2,4,6-Trichloro phenol (ug/kg)
2BB-NE-8	04/16/97	40.00	<100	<100	<100	---	<100	<250	<100
2BB-NE-8	04/16/97	50.00	<100	<100	<100	---	<100	<250	<100
2BB-NE-9	04/04/97	1.00	<100	<100	<100	---	<100	<250	<100
2BB-NE-9	04/04/97	4.00	<100	<100	<100	---	<100	<250	<100
2BB-NE-9	04/04/97	10.00	<100	<100	<100	---	<100	<250	<100
2BB-NE-9	04/04/97	15.00	<100	<100	<100	---	<100	<250	<100
2BB-NE-9	04/04/97	20.00	<100	<100	<100	---	<100	<250	<100
2BB-NE-9	04/04/97	25.00	<100	<100	<100	---	<100	<250	<100
2BB-NW-1	04/03/97	5.00	<100	<100	<100	---	<100	<250	<100
2BB-NW-1	04/03/97	10.00	<100	<100	<100	---	<100	<250	<100
2BB-NW-10	04/03/97	4.00	---	---	---	---	---	---	---
2BB-NW-10	04/03/97	10.00	---	---	---	---	---	---	---
2BB-NW-11	04/03/97	1.00	---	---	---	---	---	---	---
2BB-NW-11	04/03/97	4.00	---	---	---	---	---	---	---
2BB-NW-11	04/03/97	10.00	---	---	---	---	---	---	---
2BB-NW-12	04/03/97	4.00	---	---	---	---	---	---	---
2BB-NW-12	04/03/97	10.00	---	---	---	---	---	---	---
2BB-NW-2	04/02/97	4.00	<100	<100	<100	---	<100	<250	<100
2BB-NW-2	04/02/97	10.00	<100	<100	<100	---	<100	<250	<100
2BB-NW-3	04/02/97	1.00	<100	<100	<100	---	<100	<250	<100
2BB-NW-3	04/02/97	4.00	<100	<100	<100	---	<100	<250	<100
2BB-NW-3	04/02/97	10.00	<100	<100	<100	---	<100	<250	<100
2BB-NW-4	04/02/97	1.00	---	---	---	---	---	---	---
2BB-NW-4	04/02/97	4.00	---	---	---	---	---	---	---
2BB-NW-4	04/02/97	10.00	---	---	---	---	---	---	---
2BB-NW-5	04/03/97	4.00	---	---	---	---	---	---	---
2BB-NW-5	04/03/97	6.00	---	---	---	---	---	---	---

Values represent total concentrations unless noted < =Not detected at indicated reporting limit --- =Not analyzed

For RCL 8270BSPL

SITE	DATE	DEPTH (ft)	2-Nitroaniline (ug/kg)	2-Nitrophenol (ug/kg)	Naphthalene (ug/kg)	2-Methyl napthalene (ug/kg)	2-Chloro napthalene (ug/kg)	3,3'-Dichloro benzidine (ug/kg)	2-Methylphenol (ug/kg)
2BB-NE-8	04/16/97	40.00	<250	<100	<100	<100	<100	<100	<100
2BB-NE-8	04/16/97	50.00	<250	<100	<100	<100	<100	<100	<100
2BB-NE-9	04/04/97	1.00	<250	<100	<100	<100	<100	<100	<100
2BB-NE-9	04/04/97	4.00	<250	<100	<100	<100	<100	<100	<100
2BB-NE-9	04/04/97	10.00	<250	<100	<100	<100	<100	<100	<100
2BB-NE-9	04/04/97	15.00	<250	<100	<100	<100	<100	<100	<100
2BB-NE-9	04/04/97	20.00	<250	<100	<100	<100	<100	<100	<100
2BB-NE-9	04/04/97	25.00	<250	<100	<100	<100	<100	<100	<100
2BB-NW-1	04/03/97	5.00	<250	<100	<100	<100	<100	<100	<100
2BB-NW-1	04/03/97	10.00	<250	<100	<100	<100	<100	<100	<100
2BB-NW-10	04/03/97	4.00	---	---	---	---	---	---	---
2BB-NW-10	04/03/97	10.00	---	---	---	---	---	---	---
2BB-NW-11	04/03/97	1.00	---	---	---	---	---	---	---
2BB-NW-11	04/03/97	4.00	---	---	---	---	---	---	---
2BB-NW-11	04/03/97	10.00	---	---	---	---	---	---	---
2BB-NW-12	04/03/97	4.00	---	---	---	---	---	---	---
2BB-NW-12	04/03/97	10.00	---	---	---	---	---	---	---
2BB-NW-2	04/02/97	4.00	<250	<100	<100	<100	<100	<100	<100
2BB-NW-2	04/02/97	10.00	<250	<100	<100	<100	<100	<100	<100
2BB-NW-3	04/02/97	1.00	<250	<100	<100	<100	<100	<100	<100
2BB-NW-3	04/02/97	4.00	<250	<100	<100	<100	<100	<100	<100
2BB-NW-3	04/02/97	10.00	<250	<100	<100	<100	<100	<100	<100
2BB-NW-4	04/02/97	1.00	---	---	---	---	---	---	---
2BB-NW-4	04/02/97	4.00	---	---	---	---	---	---	---
2BB-NW-4	04/02/97	10.00	---	---	---	---	---	---	---
2BB-NW-5	04/03/97	4.00	---	---	---	---	---	---	---
2BB-NW-5	04/03/97	6.00	---	---	---	---	---	---	---

Values represent total concentrations unless noted < =Not detected at indicated reporting limit --- =Not analyzed

For RCL 8270BSPL

SITE	DATE	DEPTH (ft)	1,2-Dichloro benzene (ug/kg)	2-Chlorophenol (ug/kg)	2,4,5-Trichloro phenol (ug/kg)	Nitrobenzene (ug/kg)	3-Nitroaniline (ug/kg)	4-Nitroaniline (ug/kg)	4-Nitrophenol (ug/kg)
2BB-NE-8	04/16/97	40.00	<100#	<100	<100	<100	<250	<250	<100
2BB-NE-8	04/16/97	50.00	<100#	<100	<100	<100	<250	<250	<100
2BB-NE-9	04/04/97	1.00	<100#	<100	<100	<100	<250	<250	<100
2BB-NE-9	04/04/97	4.00	<100#	<100	<100	<100	<250	<250	<100
2BB-NE-9	04/04/97	10.00	<100#	<100	<100	<100	<250	<250	<100
2BB-NE-9	04/04/97	15.00	<100#	<100	<100	<100	<250	<250	<100
2BB-NE-9	04/04/97	20.00	<100#	<100	<100	<100	<250	<250	<100
2BB-NE-9	04/04/97	25.00	<100#	<100	<100	<100	<250	<250	<100
2BB-NW-1	04/03/97	5.00	<100#	<100	<100	<100	<250	<250	<100
2BB-NW-1	04/03/97	10.00	<100#	<100	<100	<100	<250	<250	<100
2BB-NW-10	04/03/97	4.00	<5	---	---	---	---	---	---
2BB-NW-10	04/03/97	10.00	<5	---	---	---	---	---	---
2BB-NW-11	04/03/97	1.00	<5	---	---	---	---	---	---
2BB-NW-11	04/03/97	4.00	<5	---	---	---	---	---	---
2BB-NW-11	04/03/97	10.00	<5	---	---	---	---	---	---
2BB-NW-12	04/03/97	4.00	<5	---	---	---	---	---	---
2BB-NW-12	04/03/97	10.00	<5	---	---	---	---	---	---
2BB-NW-2	04/02/97	4.00	<100#	<100	<100	<100	<250	<250	<100
2BB-NW-2	04/02/97	10.00	<100#	<100	<100	<100	<250	<250	<100
2BB-NW-3	04/02/97	1.00	<100#	<100	<100	<100	<250	<250	<100
2BB-NW-3	04/02/97	4.00	<100#	<100	<100	<100	<250	<250	<100
2BB-NW-3	04/02/97	10.00	<100#	<100	<100	<100	<250	<250	<100
2BB-NW-4	04/02/97	1.00	<5	---	---	---	---	---	---
2BB-NW-4	04/02/97	4.00	<5	---	---	---	---	---	---
2BB-NW-4	04/02/97	10.00	<5	---	---	---	---	---	---
2BB-NW-5	04/03/97	4.00	<5	---	---	---	---	---	---
2BB-NW-5	04/03/97	6.00	<5	---	---	---	---	---	---

Values represent total concentrations unless noted < =Not detected at indicated reporting limit --- =Not analyzed
=Constituent in more than one test method, highest result reported.

For RCL 8270BSPL

SITE	DATE	DEPTH (ft)	Benzyl alcohol (ug/kg)	4-Bromophenyl phenyl ether (ug/kg)	2,4-Dimethyl phenol (ug/kg)	4-Methylphenol (ug/kg)	1,4-Dichloro benzene (ug/kg)	4-Chloroaniline (ug/kg)	Phenol (ug/kg)
2BB-NE-8	04/16/97	40.00	<100	<100	<100	<100	<100#	<100	<100
2BB-NE-8	04/16/97	50.00	<100	<100	<100	<100	<100#	<100	<100
2BB-NE-9	04/04/97	1.00	<100	<100	<100	<100	<100#	<100	<100
2BB-NE-9	04/04/97	4.00	<100	<100	<100	<100	<100#	<100	<100
2BB-NE-9	04/04/97	10.00	<100	<100	<100	<100	<100#	<100	<100
2BB-NE-9	04/04/97	15.00	<100	<100	<100	<100	<100#	<100	<100
2BB-NE-9	04/04/97	20.00	<100	<100	<100	<100	<100#	<100	<100
2BB-NE-9	04/04/97	25.00	<100	<100	<100	<100	<100#	<100	<100
2BB-NW-1	04/03/97	5.00	<100	<100	<100	<100	<100#	<100	<100
2BB-NW-1	04/03/97	10.00	<100	<100	<100	<100	<100#	<100	<100
2BB-NW-10	04/03/97	4.00	---	---	---	---	<5	---	---
2BB-NW-10	04/03/97	10.00	---	---	---	---	<5	---	---
2BB-NW-11	04/03/97	1.00	---	---	---	---	<5	---	---
2BB-NW-11	04/03/97	4.00	---	---	---	---	<5	---	---
2BB-NW-11	04/03/97	10.00	---	---	---	---	<5	---	---
2BB-NW-12	04/03/97	4.00	---	---	---	---	<5	---	---
2BB-NW-12	04/03/97	10.00	---	---	---	---	<5	---	---
2BB-NW-2	04/02/97	4.00	<100	<100	<100	<100	<100#	<100	<100
2BB-NW-2	04/02/97	10.00	<100	<100	<100	<100	<100#	<100	<100
2BB-NW-3	04/02/97	1.00	<100	<100	<100	<100	<100#	<100	<100
2BB-NW-3	04/02/97	4.00	<100	<100	<100	<100	<100#	<100	<100
2BB-NW-3	04/02/97	10.00	<100	<100	<100	<100	<100#	<100	<100
2BB-NW-4	04/02/97	1.00	---	---	---	---	<5	---	---
2BB-NW-4	04/02/97	4.00	---	---	---	---	<5	---	---
2BB-NW-4	04/02/97	10.00	---	---	---	---	<5	---	---
2BB-NW-5	04/03/97	4.00	---	---	---	---	<5	---	---
2BB-NW-5	04/03/97	6.00	---	---	---	---	<5	---	---

Values represent total concentrations unless noted < = Not detected at indicated reporting limit --- = Not analyzed
= Constituent in more than one test method, highest result reported.
For RCL 8270BSPL

SITE	DATE	DEPTH (ft)	Pyridine (ug/kg)	Bis(2-chloro ethyl)ether (ug/kg)	Bis(2-chloro ethoxy)methane (ug/kg)	Bis(2-ethyl hexyl)phthalate (ug/kg)	Di-n-octyl phthalate (ug/kg)	Hexachloro benzene (ug/kg)	Anthracene (ug/kg)
2BB-NE-8	04/16/97	40.00	---	<100	<100	<100	<250	<100	<100
2BB-NE-8	04/16/97	50.00	---	<100	<100	<100	<250	<100	<100
2BB-NE-9	04/04/97	1.00	---	<100	<100	<100	<250	<100	110
2BB-NE-9	04/04/97	4.00	---	<100	<100	<100	<250	<100	<100
2BB-NE-9	04/04/97	10.00	---	<100	<100	<100	<250	<100	<100
2BB-NE-9	04/04/97	15.00	---	<100	<100	<100	<250	<100	<100
2BB-NE-9	04/04/97	20.00	---	<100	<100	<100	<250	<100	<100
2BB-NE-9	04/04/97	25.00	---	<100	<100	<100	<250	<100	<100
2BB-NW-1	04/03/97	5.00	---	<100	<100	<100	<250	<100	<100
2BB-NW-1	04/03/97	10.00	---	<100	<100	<100	<250	<100	<100
2BB-NW-10	04/03/97	4.00	---	---	---	---	---	---	---
2BB-NW-10	04/03/97	10.00	---	---	---	---	---	---	---
2BB-NW-11	04/03/97	1.00	---	---	---	---	---	---	---
2BB-NW-11	04/03/97	4.00	---	---	---	---	---	---	---
2BB-NW-11	04/03/97	10.00	---	---	---	---	---	---	---
2BB-NW-12	04/03/97	4.00	---	---	---	---	---	---	---
2BB-NW-12	04/03/97	10.00	---	---	---	---	---	---	---
2BB-NW-2	04/02/97	4.00	---	<100	<100	<100	<250	<100	<100
2BB-NW-2	04/02/97	10.00	---	<100	<100	<100	<250	<100	<100
2BB-NW-3	04/02/97	1.00	---	<100	<100	<100	<250	<100	<100
2BB-NW-3	04/02/97	4.00	---	<100	<100	<100	<250	<100	<100
2BB-NW-3	04/02/97	10.00	---	<100	<100	<100	<250	<100	<100
2BB-NW-4	04/02/97	1.00	---	---	---	---	---	---	---
2BB-NW-4	04/02/97	4.00	---	---	---	---	---	---	---
2BB-NW-4	04/02/97	10.00	---	---	---	---	---	---	---
2BB-NW-5	04/03/97	4.00	---	---	---	---	---	---	---
2BB-NW-5	04/03/97	6.00	---	---	---	---	---	---	---

Values represent total concentrations unless noted < =Not detected at indicated reporting limit ---=Not analyzed

For RCL 8270BSPL

SITE	DATE	DEPTH (ft)	1,2,4-Trichloro benzene (ug/kg)	2,4-Dichloro phenol (ug/kg)	2,4-Dinitro toluene (ug/kg)	1,2-Diphenyl hydrazine (ug/kg)	Pyrene (ug/kg)	Dimethyl phthalate (ug/kg)	Dibenzofuran (ug/kg)
2BB-NE-8	04/16/97	40.00	<100	<100	<250	---	<100	<100	<100
2BB-NE-8	04/16/97	50.00	<100	<100	<250	---	<100	<100	<100
2BB-NE-9	04/04/97	1.00	<100	<100	<250	---	860	<100	<100
2BB-NE-9	04/04/97	4.00	<100	<100	<250	---	<100	<100	<100
2BB-NE-9	04/04/97	10.00	<100	<100	<250	---	<100	<100	<100
2BB-NE-9	04/04/97	15.00	<100	<100	<250	---	<100	<100	<100
2BB-NE-9	04/04/97	20.00	<100	<100	<250	---	<100	<100	<100
2BB-NE-9	04/04/97	25.00	<100	<100	<250	---	<100	<100	<100
2BB-NW-1	04/03/97	5.00	<100	<100	<250	---	<100	<100	<100
2BB-NW-1	04/03/97	10.00	<100	<100	<250	---	<100	<100	<100
2BB-NW-10	04/03/97	4.00	---	---	---	---	---	---	---
2BB-NW-10	04/03/97	10.00	---	---	---	---	---	---	---
2BB-NW-11	04/03/97	1.00	---	---	---	---	---	---	---
2BB-NW-11	04/03/97	4.00	---	---	---	---	---	---	---
2BB-NW-11	04/03/97	10.00	---	---	---	---	---	---	---
2BB-NW-12	04/03/97	4.00	---	---	---	---	---	---	---
2BB-NW-12	04/03/97	10.00	---	---	---	---	---	---	---
2BB-NW-2	04/02/97	4.00	<100	<100	<250	---	<100	<100	<100
2BB-NW-2	04/02/97	10.00	<100	<100	<250	---	<100	<100	<100
2BB-NW-3	04/02/97	1.00	<100	<100	<250	---	<100	<100	<100
2BB-NW-3	04/02/97	4.00	<100	<100	<250	---	<100	<100	<100
2BB-NW-3	04/02/97	10.00	<100	<100	<250	---	<100	<100	<100
2BB-NW-4	04/02/97	1.00	---	---	---	---	---	---	---
2BB-NW-4	04/02/97	4.00	---	---	---	---	---	---	---
2BB-NW-4	04/02/97	10.00	---	---	---	---	---	---	---
2BB-NW-5	04/03/97	4.00	---	---	---	---	---	---	---
2BB-NW-5	04/03/97	6.00	---	---	---	---	---	---	---

Values represent total concentrations unless noted < = Not detected at indicated reporting limit --- = Not analyzed

For RCL 8270BSPL

SITE	DATE	DEPTH (ft)	Benzo(g,h,i) perylene (ug/kg)	Indeno (1,2,3-cd) pyrene (ug/kg)	Benzo(b) fluoranthene (ug/kg)	Fluoranthene (ug/kg)	Benzo(k)fluor anthene (ug/kg)	Acenaphthylene (ug/kg)	Chrysene (ug/kg)
2BB-NE-8	04/16/97	40.00	<250	<250	<250	<100	<250	<100	<100
2BB-NE-8	04/16/97	50.00	<250	<250	<250	<100	<250	<100	<100
2BB-NE-9	04/04/97	1.00	<250	<250	<250	540	<250	<100	270
2BB-NE-9	04/04/97	4.00	<250	<250	<250	<100	<250	<100	<100
2BB-NE-9	04/04/97	10.00	<250	<250	<250	<100	<250	<100	<100
2BB-NE-9	04/04/97	15.00	<250	<250	<250	<100	<250	<100	<100
2BB-NE-9	04/04/97	20.00	<250	<250	<250	<100	<250	<100	<100
2BB-NE-9	04/04/97	25.00	<250	<250	<250	<100	<250	<100	<100
2BB-NW-1	04/03/97	5.00	<250	<250	<250	<100	<250	<100	<100
2BB-NW-1	04/03/97	10.00	<250	<250	<250	<100	<250	<100	<100
2BB-NW-10	04/03/97	4.00	---	---	---	---	---	---	---
2BB-NW-10	04/03/97	10.00	---	---	---	---	---	---	---
2BB-NW-11	04/03/97	1.00	---	---	---	---	---	---	---
2BB-NW-11	04/03/97	4.00	---	---	---	---	---	---	---
2BB-NW-11	04/03/97	10.00	---	---	---	---	---	---	---
2BB-NW-12	04/03/97	4.00	---	---	---	---	---	---	---
2BB-NW-12	04/03/97	10.00	---	---	---	---	---	---	---
2BB-NW-2	04/02/97	4.00	<250	<250	<250	<100	<250	<100	<100
2BB-NW-2	04/02/97	10.00	<250	<250	<250	<100	<250	<100	<100
2BB-NW-3	04/02/97	1.00	<250	<250	<250	<100	<250	<100	<100
2BB-NW-3	04/02/97	4.00	<250	<250	<250	<100	<250	<100	<100
2BB-NW-3	04/02/97	10.00	<250	<250	<250	<100	<250	<100	<100
2BB-NW-4	04/02/97	1.00	---	---	---	---	---	---	---
2BB-NW-4	04/02/97	4.00	---	---	---	---	---	---	---
2BB-NW-4	04/02/97	10.00	---	---	---	---	---	---	---
2BB-NW-5	04/03/97	4.00	---	---	---	---	---	---	---
2BB-NW-5	04/03/97	6.00	---	---	---	---	---	---	---

Values represent total concentrations unless noted < = Not detected at indicated reporting limit --- = Not analyzed

For RCL 8270BSPL

SITE	DATE	DEPTH (ft)	4,6-Dinitro-2-methylphenol (ug/kg)	1,3-Dichloro benzene (ug/kg)	2,6-Dinitro toluene (ug/kg)	N-Nitroso-di-n-propylamine (ug/kg)	4-Chlorophenyl phenyl ether (ug/kg)	Bis(2-chloroiso propyl)ether (ug/kg)
2BB-NE-8	04/16/97	40.00	<100	<100#	<250	<100	<100	<100
2BB-NE-8	04/16/97	50.00	<100	<100#	<250	<100	<100	<100
2BB-NE-9	04/04/97	1.00	<100	<100#	<250	<100	<100	<100
2BB-NE-9	04/04/97	4.00	<100	<100#	<250	<100	<100	<100
2BB-NE-9	04/04/97	10.00	<100	<100#	<250	<100	<100	<100
2BB-NE-9	04/04/97	15.00	<100	<100#	<250	<100	<100	<100
2BB-NE-9	04/04/97	20.00	<100	<100#	<250	<100	<100	<100
2BB-NE-9	04/04/97	25.00	<100	<100#	<250	<100	<100	<100
2BB-NW-1	04/03/97	5.00	<100	<100#	<250	<100	<100	<100
2BB-NW-1	04/03/97	10.00	<100	<100#	<250	<100	<100	<100
2BB-NW-10	04/03/97	4.00	---	<5	---	---	---	---
2BB-NW-10	04/03/97	10.00	---	<5	---	---	---	---
2BB-NW-11	04/03/97	1.00	---	<5	---	---	---	---
2BB-NW-11	04/03/97	4.00	---	<5	---	---	---	---
2BB-NW-11	04/03/97	10.00	---	<5	---	---	---	---
2BB-NW-12	04/03/97	4.00	---	<5	---	---	---	---
2BB-NW-12	04/03/97	10.00	---	<5	---	---	---	---
2BB-NW-2	04/02/97	4.00	<100	<100#	<250	<100	<100	<100
2BB-NW-2	04/02/97	10.00	<100	<100#	<250	<100	<100	<100
2BB-NW-3	04/02/97	1.00	<100	<100#	<250	<100	<100	<100
2BB-NW-3	04/02/97	4.00	<100	<100#	<250	<100	<100	<100
2BB-NW-3	04/02/97	10.00	<100	<100#	<250	<100	<100	<100
2BB-NW-4	04/02/97	1.00	---	<5	---	---	---	---
2BB-NW-4	04/02/97	4.00	---	<5	---	---	---	---
2BB-NW-4	04/02/97	10.00	---	<5	---	---	---	---
2BB-NW-5	04/03/97	4.00	---	<5	---	---	---	---
2BB-NW-5	04/03/97	6.00	---	<5	---	---	---	---

Values represent total concentrations unless noted < = Not detected at indicated reporting limit --- = Not analyzed
= Constituent in more than one test method, highest result reported.

For RCL 8270BSPL

SITE	DATE	DEPTH (ft)	Benzo(a)pyrene (ug/kg)	2,4-Dinitro phenol (ug/kg)	Dibenz(a,h) anthracene (ug/kg)	Benzo(a) anthracene (ug/kg)	4-Chloro-3-methylphenol (ug/kg)	Aniline (ug/kg)	Benzoic acid (ug/kg)
2BB-NW-5	04/03/97	10.00	---	---	---	---	---	---	---
2BB-NW-6	04/03/97	4.00	---	---	---	---	---	---	---
2BB-NW-6	04/03/97	10.00	---	---	---	---	---	---	---
2BB-NW-7	04/16/97	1.00	---	---	---	---	---	---	---
2BB-NW-7	04/16/97	4.00	---	---	---	---	---	---	---
2BB-NW-7	04/16/97	10.00	---	---	---	---	---	---	---
2BB-NW-7	04/16/97	20.00	---	---	---	---	---	---	---
2BB-NW-7	04/16/97	30.00	---	---	---	---	---	---	---
2BB-NW-7	04/16/97	40.00	---	---	---	---	---	---	---
2BB-NW-7	04/16/97	50.00	---	---	---	---	---	---	---
2BB-NW-9	04/03/97	4.00	---	---	---	---	---	---	---
2BB-NW-9	04/03/97	10.00	---	---	---	---	---	---	---
B-03-N-1	03/25/96	10.00	---	---	---	---	---	---	---
B-03-N-1	03/25/96	15.00	---	---	---	---	---	---	---
B-03I-1	03/25/96	5.50	---	---	---	---	---	---	---
B-03I-1	03/25/96	11.50	---	---	---	---	---	---	---
B-03I-2	03/25/96	5.50	---	---	---	---	---	---	---
B-03I-2	03/25/96	11.00	---	---	---	---	---	---	---
B-03J-2	03/25/96	10.00	---	---	---	---	---	---	---
B-03J-2	03/25/96	15.00	---	---	---	---	---	---	---
B-03K-1	03/25/96	10.00	---	---	---	---	---	---	---
B-03K-1	03/25/96	15.00	---	---	---	---	---	---	---
B-03L-1	03/25/96	5.50	---	---	---	---	---	---	---
B-03L-1	03/25/96	10.50	---	---	---	---	---	---	---
B-03L-2	03/25/96	5.50	---	---	---	---	---	---	---
B-03L-2	03/25/96	10.50	---	---	---	---	---	---	---
B-07A	04/08/96	5.00	---	---	---	---	---	---	---

Values represent total concentrations unless noted < =Not detected at indicated reporting limit --- =Not analyzed

For RCL 8270BSPL

SITE	DATE	DEPTH (ft)	Hexachloro ethane (ug/kg)	Hexachloro cyclopentadiene (ug/kg)	Isophorone (ug/kg)	Acenaphthene (ug/kg)	Diethylphthalat (ug/kg)	Di-n-butyl phthalate (ug/kg)	Phenanthrene (ug/kg)
2BB-NW-5	04/03/97	10.00	---	---	---	---	---	---	---
2BB-NW-6	04/03/97	4.00	---	---	---	---	---	---	---
2BB-NW-6	04/03/97	10.00	---	---	---	---	---	---	---
2BB-NW-7	04/16/97	1.00	---	---	---	---	---	---	---
2BB-NW-7	04/16/97	4.00	---	---	---	---	---	---	---
2BB-NW-7	04/16/97	10.00	---	---	---	---	---	---	---
2BB-NW-7	04/16/97	20.00	---	---	---	---	---	---	---
2BB-NW-7	04/16/97	30.00	---	---	---	---	---	---	---
2BB-NW-7	04/16/97	40.00	---	---	---	---	---	---	---
2BB-NW-7	04/16/97	50.00	---	---	---	---	---	---	---
2BB-NW-9	04/03/97	4.00	---	---	---	---	---	---	---
2BB-NW-9	04/03/97	10.00	---	---	---	---	---	---	---
B-03-N-1	03/25/96	10.00	---	---	---	---	---	---	---
B-03-N-1	03/25/96	15.00	---	---	---	---	---	---	---
B-03I-1	03/25/96	5.50	---	---	---	---	---	---	---
B-03I-1	03/25/96	11.50	---	---	---	---	---	---	---
B-03I-2	03/25/96	5.50	---	---	---	---	---	---	---
B-03I-2	03/25/96	11.00	---	---	---	---	---	---	---
B-03J-2	03/25/96	10.00	---	---	---	---	---	---	---
B-03J-2	03/25/96	15.00	---	---	---	---	---	---	---
B-03K-1	03/25/96	10.00	---	---	---	---	---	---	---
B-03K-1	03/25/96	15.00	---	---	---	---	---	---	---
B-03L-1	03/25/96	5.50	---	---	---	---	---	---	---
B-03L-1	03/25/96	10.50	---	---	---	---	---	---	---
B-03L-2	03/25/96	5.50	---	---	---	---	---	---	---
B-03L-2	03/25/96	10.50	---	---	---	---	---	---	---
B-07A	04/08/96	5.00	---	---	---	---	---	---	---

Values represent total concentrations unless noted < =Not detected at indicated reporting limit --- =Not analyzed

For RCL 8270BSPL

SITE	DATE	DEPTH (ft)	BBP (ug/kg)	N-Nitrosodi phenylamine (1) (ug/kg)	Fluorene (ug/kg)	Carbazole (ug/kg)	Hexachloro butadiene (ug/kg)	Pentachloro phenol (ug/kg)	2,4,6-Trichloro phenol (ug/kg)
2BB-NW-5	04/03/97	10.00	---	---	---	---	---	---	---
2BB-NW-6	04/03/97	4.00	---	---	---	---	---	---	---
2BB-NW-6	04/03/97	10.00	---	---	---	---	---	---	---
2BB-NW-7	04/16/97	1.00	---	---	---	---	---	---	---
2BB-NW-7	04/16/97	4.00	---	---	---	---	---	---	---
2BB-NW-7	04/16/97	10.00	---	---	---	---	---	---	---
2BB-NW-7	04/16/97	20.00	---	---	---	---	---	---	---
2BB-NW-7	04/16/97	30.00	---	---	---	---	---	---	---
2BB-NW-7	04/16/97	40.00	---	---	---	---	---	---	---
2BB-NW-7	04/16/97	50.00	---	---	---	---	---	---	---
2BB-NW-9	04/03/97	4.00	---	---	---	---	---	---	---
2BB-NW-9	04/03/97	10.00	---	---	---	---	---	---	---
B-03-N-1	03/25/96	10.00	---	---	---	---	---	---	---
B-03-N-1	03/25/96	15.00	---	---	---	---	---	---	---
B-03I-1	03/25/96	5.50	---	---	---	---	---	---	---
B-03I-1	03/25/96	11.50	---	---	---	---	---	---	---
B-03I-2	03/25/96	5.50	---	---	---	---	---	---	---
B-03I-2	03/25/96	11.00	---	---	---	---	---	---	---
B-03J-2	03/25/96	10.00	---	---	---	---	---	---	---
B-03J-2	03/25/96	15.00	---	---	---	---	---	---	---
B-03K-1	03/25/96	10.00	---	---	---	---	---	---	---
B-03K-1	03/25/96	15.00	---	---	---	---	---	---	---
B-03L-1	03/25/96	5.50	---	---	---	---	---	---	---
B-03L-1	03/25/96	10.50	---	---	---	---	---	---	---
B-03L-2	03/25/96	5.50	---	---	---	---	---	---	---
B-03L-2	03/25/96	10.50	---	---	---	---	---	---	---
B-07A	04/08/96	5.00	---	---	---	---	---	---	---

Values represent total concentrations unless noted < =Not detected at indicated reporting limit --- =Not analyzed

For RCL 8270BSPL

SITE	DATE	DEPTH (ft)	2-Nitroaniline (ug/kg)	2-Nitrophenol (ug/kg)	Naphthalene (ug/kg)	2-Methyl napthalene (ug/kg)	2-Chloro napthalene (ug/kg)	3,3'-Dichloro benzidine (ug/kg)	2-Methylphenol (ug/kg)
2BB-NW-5	04/03/97	10.00	---	---	---	---	---	---	---
2BB-NW-6	04/03/97	4.00	---	---	---	---	---	---	---
2BB-NW-6	04/03/97	10.00	---	---	---	---	---	---	---
2BB-NW-7	04/16/97	1.00	---	---	---	---	---	---	---
2BB-NW-7	04/16/97	4.00	---	---	---	---	---	---	---
2BB-NW-7	04/16/97	10.00	---	---	---	---	---	---	---
2BB-NW-7	04/16/97	20.00	---	---	---	---	---	---	---
2BB-NW-7	04/16/97	30.00	---	---	---	---	---	---	---
2BB-NW-7	04/16/97	40.00	---	---	---	---	---	---	---
2BB-NW-7	04/16/97	50.00	---	---	---	---	---	---	---
2BB-NW-9	04/03/97	4.00	---	---	---	---	---	---	---
2BB-NW-9	04/03/97	10.00	---	---	---	---	---	---	---
B-03-N-1	03/25/96	10.00	---	---	---	---	---	---	---
B-03-N-1	03/25/96	15.00	---	---	---	---	---	---	---
B-03I-1	03/25/96	5.50	---	---	---	---	---	---	---
B-03I-1	03/25/96	11.50	---	---	---	---	---	---	---
B-03I-2	03/25/96	5.50	---	---	---	---	---	---	---
B-03I-2	03/25/96	11.00	---	---	---	---	---	---	---
B-03J-2	03/25/96	10.00	---	---	---	---	---	---	---
B-03J-2	03/25/96	15.00	---	---	---	---	---	---	---
B-03K-1	03/25/96	10.00	---	---	---	---	---	---	---
B-03K-1	03/25/96	15.00	---	---	---	---	---	---	---
B-03L-1	03/25/96	5.50	---	---	---	---	---	---	---
B-03L-1	03/25/96	10.50	---	---	---	---	---	---	---
B-03L-2	03/25/96	5.50	---	---	---	---	---	---	---
B-03L-2	03/25/96	10.50	---	---	---	---	---	---	---
B-07A	04/08/96	5.00	---	---	---	---	---	---	---

Values represent total concentrations unless noted < = Not detected at indicated reporting limit --- = Not analyzed

For RCL 8270BSPL

SITE	DATE	DEPTH (ft)	1,2-Dichloro benzene (ug/kg)	2-Chlorophenol (ug/kg)	2,4,5-Trichloro phenol (ug/kg)	Nitrobenzene (ug/kg)	3-Nitroaniline (ug/kg)	4-Nitroaniline (ug/kg)	4-Nitrophenol (ug/kg)
2BB-NW-5	04/03/97	10.00	<5	---	---	---	---	---	---
2BB-NW-6	04/03/97	4.00	<10#	---	---	---	---	---	---
2BB-NW-6	04/03/97	10.00	<5	---	---	---	---	---	---
2BB-NW-7	04/16/97	1.00	<5	---	---	---	---	---	---
2BB-NW-7	04/16/97	4.00	<5	---	---	---	---	---	---
2BB-NW-7	04/16/97	10.00	<5	---	---	---	---	---	---
2BB-NW-7	04/16/97	20.00	<5	---	---	---	---	---	---
2BB-NW-7	04/16/97	30.00	<10#	---	---	---	---	---	---
2BB-NW-7	04/16/97	40.00	<5	---	---	---	---	---	---
2BB-NW-7	04/16/97	50.00	<5	---	---	---	---	---	---
2BB-NW-9	04/03/97	4.00	<5	---	---	---	---	---	---
2BB-NW-9	04/03/97	10.00	<10#	---	---	---	---	---	---
B-03-N-1	03/25/96	10.00	<5#	---	---	---	---	---	---
B-03-N-1	03/25/96	15.00	<5#	---	---	---	---	---	---
B-03I-1	03/25/96	5.50	<5#	---	---	---	---	---	---
B-03I-1	03/25/96	11.50	<5#	---	---	---	---	---	---
B-03I-2	03/25/96	5.50	<5#	---	---	---	---	---	---
B-03I-2	03/25/96	11.00	<5#	---	---	---	---	---	---
B-03J-2	03/25/96	10.00	<5#	---	---	---	---	---	---
B-03J-2	03/25/96	15.00	<5#	---	---	---	---	---	---
B-03K-1	03/25/96	10.00	<5#	---	---	---	---	---	---
B-03K-1	03/25/96	15.00	<5#	---	---	---	---	---	---
B-03L-1	03/25/96	5.50	<5#	---	---	---	---	---	---
B-03L-1	03/25/96	10.50	<5#	---	---	---	---	---	---
B-03L-2	03/25/96	5.50	<5#	---	---	---	---	---	---
B-03L-2	03/25/96	10.50	<5#	---	---	---	---	---	---
B-07A	04/08/96	5.00	<5#	---	---	---	---	---	---

Values represent total concentrations unless noted < =Not detected at indicated reporting limit --- =Not analyzed
=Constituent in more than one test method, highest result reported.

For RCL 8270BSPL

SITE	DATE	DEPTH (ft)	Benzyl alcohol (ug/kg)	4-Bromophenyl phenyl ether (ug/kg)	2,4-Dimethyl phenol (ug/kg)	4-Methylphenol (ug/kg)	1,4-Dichloro benzene (ug/kg)	4-Chloroaniline (ug/kg)	Phenol (ug/kg)
2BB-NW-5	04/03/97	10.00	---	---	---	---	<5	---	---
2BB-NW-6	04/03/97	4.00	---	---	---	---	<10#	---	---
2BB-NW-6	04/03/97	10.00	---	---	---	---	<5	---	---
2BB-NW-7	04/16/97	1.00	---	---	---	---	<5	---	---
2BB-NW-7	04/16/97	4.00	---	---	---	---	<5	---	---
2BB-NW-7	04/16/97	10.00	---	---	---	---	<5	---	---
2BB-NW-7	04/16/97	20.00	---	---	---	---	<5	---	---
2BB-NW-7	04/16/97	30.00	---	---	---	---	<10#	---	---
2BB-NW-7	04/16/97	40.00	---	---	---	---	<5	---	---
2BB-NW-7	04/16/97	50.00	---	---	---	---	<5	---	---
2BB-NW-9	04/03/97	4.00	---	---	---	---	<5	---	---
2BB-NW-9	04/03/97	10.00	---	---	---	---	<10#	---	---
B-03-N-1	03/25/96	10.00	---	---	---	---	<5#	---	---
B-03-N-1	03/25/96	15.00	---	---	---	---	<5#	---	---
B-03I-1	03/25/96	5.50	---	---	---	---	<5#	---	---
B-03I-1	03/25/96	11.50	---	---	---	---	<5#	---	---
B-03I-2	03/25/96	5.50	---	---	---	---	<5#	---	---
B-03I-2	03/25/96	11.00	---	---	---	---	<5#	---	---
B-03J-2	03/25/96	10.00	---	---	---	---	<5#	---	---
B-03J-2	03/25/96	15.00	---	---	---	---	<5#	---	---
B-03K-1	03/25/96	10.00	---	---	---	---	<5#	---	---
B-03K-1	03/25/96	15.00	---	---	---	---	<5#	---	---
B-03L-1	03/25/96	5.50	---	---	---	---	<5#	---	---
B-03L-1	03/25/96	10.50	---	---	---	---	<5#	---	---
B-03L-2	03/25/96	5.50	---	---	---	---	<5#	---	---
B-03L-2	03/25/96	10.50	---	---	---	---	<5#	---	---
B-07A	04/08/96	5.00	---	---	---	---	<5#	---	---

Values represent total concentrations unless noted < = Not detected at indicated reporting limit --- = Not analyzed
= Constituent in more than one test method, highest result reported.

For RCL 8270BSPL

SITE	DATE	DEPTH (ft)	Pyridine (ug/kg)	Bis(2-chloro ethyl)ether (ug/kg)	Bis(2-chloro ethoxy)methane (ug/kg)	Bis(2-ethyl hexyl)phthalate (ug/kg)	Di-n-octyl phthalate (ug/kg)	Hexachloro benzene (ug/kg)	Anthracene (ug/kg)
2BB-NW-5	04/03/97	10.00	---	---	---	---	---	---	---
2BB-NW-6	04/03/97	4.00	---	---	---	---	---	---	---
2BB-NW-6	04/03/97	10.00	---	---	---	---	---	---	---
2BB-NW-7	04/16/97	1.00	---	---	---	---	---	---	---
2BB-NW-7	04/16/97	4.00	---	---	---	---	---	---	---
2BB-NW-7	04/16/97	10.00	---	---	---	---	---	---	---
2BB-NW-7	04/16/97	20.00	---	---	---	---	---	---	---
2BB-NW-7	04/16/97	30.00	---	---	---	---	---	---	---
2BB-NW-7	04/16/97	40.00	---	---	---	---	---	---	---
2BB-NW-7	04/16/97	50.00	---	---	---	---	---	---	---
2BB-NW-9	04/03/97	4.00	---	---	---	---	---	---	---
2BB-NW-9	04/03/97	10.00	---	---	---	---	---	---	---
B-03-N-1	03/25/96	10.00	---	---	---	---	---	---	---
B-03-N-1	03/25/96	15.00	---	---	---	---	---	---	---
B-03I-1	03/25/96	5.50	---	---	---	---	---	---	---
B-03I-1	03/25/96	11.50	---	---	---	---	---	---	---
B-03I-2	03/25/96	5.50	---	---	---	---	---	---	---
B-03I-2	03/25/96	11.00	---	---	---	---	---	---	---
B-03J-2	03/25/96	10.00	---	---	---	---	---	---	---
B-03J-2	03/25/96	15.00	---	---	---	---	---	---	---
B-03K-1	03/25/96	10.00	---	---	---	---	---	---	---
B-03K-1	03/25/96	15.00	---	---	---	---	---	---	---
B-03L-1	03/25/96	5.50	---	---	---	---	---	---	---
B-03L-1	03/25/96	10.50	---	---	---	---	---	---	---
B-03L-2	03/25/96	5.50	---	---	---	---	---	---	---
B-03L-2	03/25/96	10.50	---	---	---	---	---	---	---
B-07A	04/08/96	5.00	---	---	---	---	---	---	---

Values represent total concentrations unless noted < =Not detected at indicated reporting limit --- =Not analyzed

For RCL 8270BSPL

SITE	DATE	DEPTH (ft)	1,2,4-Trichloro benzene (ug/kg)	2,4-Dichloro phenol (ug/kg)	2,4-Dinitro toluene (ug/kg)	1,2-Diphenyl hydrazine (ug/kg)	Pyrene (ug/kg)	Dimethyl phthalate (ug/kg)	Dibenzofuran (ug/kg)
2BB-NW-5	04/03/97	10.00	---	---	---	---	---	---	---
2BB-NW-6	04/03/97	4.00	---	---	---	---	---	---	---
2BB-NW-6	04/03/97	10.00	---	---	---	---	---	---	---
2BB-NW-7	04/16/97	1.00	---	---	---	---	---	---	---
2BB-NW-7	04/16/97	4.00	---	---	---	---	---	---	---
2BB-NW-7	04/16/97	10.00	---	---	---	---	---	---	---
2BB-NW-7	04/16/97	20.00	---	---	---	---	---	---	---
2BB-NW-7	04/16/97	30.00	---	---	---	---	---	---	---
2BB-NW-7	04/16/97	40.00	---	---	---	---	---	---	---
2BB-NW-7	04/16/97	50.00	---	---	---	---	---	---	---
2BB-NW-9	04/03/97	4.00	---	---	---	---	---	---	---
2BB-NW-9	04/03/97	10.00	---	---	---	---	---	---	---
B-03-N-1	03/25/96	10.00	---	---	---	---	---	---	---
B-03-N-1	03/25/96	15.00	---	---	---	---	---	---	---
B-03I-1	03/25/96	5.50	---	---	---	---	---	---	---
B-03I-1	03/25/96	11.50	---	---	---	---	---	---	---
B-03I-2	03/25/96	5.50	---	---	---	---	---	---	---
B-03I-2	03/25/96	11.00	---	---	---	---	---	---	---
B-03J-2	03/25/96	10.00	---	---	---	---	---	---	---
B-03J-2	03/25/96	15.00	---	---	---	---	---	---	---
B-03K-1	03/25/96	10.00	---	---	---	---	---	---	---
B-03K-1	03/25/96	15.00	---	---	---	---	---	---	---
B-03L-1	03/25/96	5.50	---	---	---	---	---	---	---
B-03L-1	03/25/96	10.50	---	---	---	---	---	---	---
B-03L-2	03/25/96	5.50	---	---	---	---	---	---	---
B-03L-2	03/25/96	10.50	---	---	---	---	---	---	---
B-07A	04/08/96	5.00	---	---	---	---	---	---	---

Values represent total concentrations unless noted < =Not detected at indicated reporting limit --- =Not analyzed

For RCL 8270BSPL

SITE	DATE	DEPTH (ft)	Benzo(g,h,i) perylene (ug/kg)	Indeno (1,2,3-cd) pyrene (ug/kg)	Benzo(b) fluoranthene (ug/kg)	Fluoranthene (ug/kg)	Benzo(k)fluor anthene (ug/kg)	Acenaphthylene (ug/kg)	Chrysene (ug/kg)
2BB-NW-5	04/03/97	10.00	---	---	---	---	---	---	---
2BB-NW-6	04/03/97	4.00	---	---	---	---	---	---	---
2BB-NW-6	04/03/97	10.00	---	---	---	---	---	---	---
2BB-NW-7	04/16/97	1.00	---	---	---	---	---	---	---
2BB-NW-7	04/16/97	4.00	---	---	---	---	---	---	---
2BB-NW-7	04/16/97	10.00	---	---	---	---	---	---	---
2BB-NW-7	04/16/97	20.00	---	---	---	---	---	---	---
2BB-NW-7	04/16/97	30.00	---	---	---	---	---	---	---
2BB-NW-7	04/16/97	40.00	---	---	---	---	---	---	---
2BB-NW-7	04/16/97	50.00	---	---	---	---	---	---	---
2BB-NW-9	04/03/97	4.00	---	---	---	---	---	---	---
2BB-NW-9	04/03/97	10.00	---	---	---	---	---	---	---
B-03-N-1	03/25/96	10.00	---	---	---	---	---	---	---
B-03-N-1	03/25/96	15.00	---	---	---	---	---	---	---
B-03I-1	03/25/96	5.50	---	---	---	---	---	---	---
B-03I-1	03/25/96	11.50	---	---	---	---	---	---	---
B-03I-2	03/25/96	5.50	---	---	---	---	---	---	---
B-03I-2	03/25/96	11.00	---	---	---	---	---	---	---
B-03J-2	03/25/96	10.00	---	---	---	---	---	---	---
B-03J-2	03/25/96	15.00	---	---	---	---	---	---	---
B-03K-1	03/25/96	10.00	---	---	---	---	---	---	---
B-03K-1	03/25/96	15.00	---	---	---	---	---	---	---
B-03L-1	03/25/96	5.50	---	---	---	---	---	---	---
B-03L-1	03/25/96	10.50	---	---	---	---	---	---	---
B-03L-2	03/25/96	5.50	---	---	---	---	---	---	---
B-03L-2	03/25/96	10.50	---	---	---	---	---	---	---
B-07A	04/08/96	5.00	---	---	---	---	---	---	---

Values represent total concentrations unless noted < =Not detected at indicated reporting limit ---=Not analyzed

For RCL 8270BSPL

SITE	DATE	DEPTH (ft)	4,6-Dinitro-2-methylphenol (ug/kg)	1,3-Dichloro benzene (ug/kg)	2,6-Dinitro toluene (ug/kg)	N-Nitroso-di-n-propylamine (ug/kg)	4-Chlorophenyl phenyl ether (ug/kg)	Bis(2-chloroiso propyl)ether (ug/kg)
2BB-NW-5	04/03/97	10.00	---	<5	---	---	---	---
2BB-NW-6	04/03/97	4.00	---	<10#	---	---	---	---
2BB-NW-6	04/03/97	10.00	---	<5	---	---	---	---
2BB-NW-7	04/16/97	1.00	---	<5	---	---	---	---
2BB-NW-7	04/16/97	4.00	---	<5	---	---	---	---
2BB-NW-7	04/16/97	10.00	---	<5	---	---	---	---
2BB-NW-7	04/16/97	20.00	---	<5	---	---	---	---
2BB-NW-7	04/16/97	30.00	---	<10#	---	---	---	---
2BB-NW-7	04/16/97	40.00	---	<5	---	---	---	---
2BB-NW-7	04/16/97	50.00	---	<5	---	---	---	---
2BB-NW-9	04/03/97	4.00	---	<5	---	---	---	---
2BB-NW-9	04/03/97	10.00	---	<10#	---	---	---	---
B-03-N-1	03/25/96	10.00	---	<5#	---	---	---	---
B-03-N-1	03/25/96	15.00	---	<5#	---	---	---	---
B-03I-1	03/25/96	5.50	---	<5#	---	---	---	---
B-03I-1	03/25/96	11.50	---	<5#	---	---	---	---
B-03I-2	03/25/96	5.50	---	<5#	---	---	---	---
B-03I-2	03/25/96	11.00	---	<5#	---	---	---	---
B-03J-2	03/25/96	10.00	---	<5#	---	---	---	---
B-03J-2	03/25/96	15.00	---	<5#	---	---	---	---
B-03K-1	03/25/96	10.00	---	<5#	---	---	---	---
B-03K-1	03/25/96	15.00	---	<5#	---	---	---	---
B-03L-1	03/25/96	5.50	---	<5#	---	---	---	---
B-03L-1	03/25/96	10.50	---	<5#	---	---	---	---
B-03L-2	03/25/96	5.50	---	<5#	---	---	---	---
B-03L-2	03/25/96	10.50	---	<5#	---	---	---	---
B-07A	04/08/96	5.00	---	<5#	---	---	---	---

Values represent total concentrations unless noted < =Not detected at indicated reporting limit --- =Not analyzed
=Constituent in more than one test method, highest result reported.
For RCL 8270BSPL

SITE	DATE	DEPTH (ft)	Benzo(a)pyrene (ug/kg)	2,4-Dinitro phenol (ug/kg)	Dibenz(a,h) anthracene (ug/kg)	Benzo(a) anthracene (ug/kg)	4-Chloro-3-methylphenol (ug/kg)	Aniline (ug/kg)	Benzoic acid (ug/kg)
B-07A	04/08/96	10.00	---	---	---	---	---	---	---
B-07C	04/08/96	5.00	---	---	---	---	---	---	---
B-07C	04/08/96	10.00	---	---	---	---	---	---	---
B-07D	04/08/96	10.00	---	---	---	---	---	---	---
B-07D	04/08/96	15.00	---	---	---	---	---	---	---
B-07D	04/08/96	20.00	---	---	---	---	---	---	---
B36-GS-11	09/17/97	3.00	<250	<100	<100	<100	<100	<100	<500
B36-GS-15	09/17/97	10.00	<250	<100	<100	<100	<100	<100	<500
B36-GS-16	09/17/97	12.00	<250	<100	<100	<100	<100	<100	<500
B36-GS-21	09/17/97	2.00	<250	<100	<100	<100	<100	<100	<500
B36-GS-22	09/17/97	3.00	<250	<100	<100	<100	<100	<100	<500
B36-GS-3	09/17/97	10.00	<250	<100	<100	<100	<100	<100	<500
B36-GS-7	09/17/97	10.00	<250	<100	<100	<100	<100	<100	<500
B36-RE-1-SP1	09/04/97	0.00	<250	<100	<100	<100	<100	<100	<500
B36-RE1-SP2	09/09/97	0.00	<250	<100	<100	<100	<100	<100	<500
B36-RE1-SP3	09/11/97	3.00	<250	<100	<100	<100	<100	<100	<500
B37-A11-4	02/27/97	4.00	<330	<800	<330	<330	<330	<330	<1600
B37-A13-4	02/27/97	4.00	1800	<800	<330	1500	<330	<330	<1600
B37-A14-4	02/27/97	4.00	<660	<1600	<660	<660	<660	<660	<3200
B37-A5-3	02/28/97	3.00	540	<800	<330	420	<330	<330	<1600
B37-C32-4_5	02/24/97	4.50	<330	<800	<330	<330	<330	<330	<1600
B37-CS-1	03/25/97	1.00	<250	<100	<100	<100	<100	<100	<250
B37-CS-2	03/25/97	2.00	<250	<100	<100	<100	<100	<100	<250
B37-CS-3	03/25/97	3.00	<1000	<400	<400	<400	<400	<400	<1000
B37-CS-4	03/25/97	4.00	<10000	<4000	<4000	<4000	<4000	<4000	<10000
B37-D36-3	02/26/97	3.00	<330	<800	<330	<330	<330	<330	<1600
B37-D8-2	02/20/97	2.00	<5000	<12000	<5000	<5000	<5000	<5000	<24000

Values represent total concentrations unless noted < =Not detected at indicated reporting limit --- =Not analyzed

For RCL 8270BSPL

SITE	DATE	DEPTH (ft)	Hexachloro ethane (ug/kg)	Hexachloro cyclopentadiene (ug/kg)	Isophorone (ug/kg)	Acenaphthene (ug/kg)	Diethylphthalat (ug/kg)	Di-n-butyl phthalate (ug/kg)	Phenanthrene (ug/kg)
B-07A	04/08/96	10.00	---	---	---	---	---	---	---
B-07C	04/08/96	5.00	---	---	---	---	---	---	---
B-07C	04/08/96	10.00	---	---	---	---	---	---	---
B-07D	04/08/96	10.00	---	---	---	---	---	---	---
B-07D	04/08/96	15.00	---	---	---	---	---	---	---
B-07D	04/08/96	20.00	---	---	---	---	---	---	---
B36-GS-11	09/17/97	3.00	<100	<100	<100	<100	<100	<250	<100
B36-GS-15	09/17/97	10.00	<100	<100	<100	<100	<100	<250	<100
B36-GS-16	09/17/97	12.00	<100	<100	<100	<100	<100	<250	<100
B36-GS-21	09/17/97	2.00	<100	<100	<100	<100	<100	<250	<100
B36-GS-22	09/17/97	3.00	<100	<100	<100	<100	<100	<250	<100
B36-GS-3	09/17/97	10.00	<100	<100	<100	<100	<100	<250	<100
B36-GS-7	09/17/97	10.00	<100	<100	<100	<100	<100	<250	<100
B36-RE-1-SP1	09/04/97	0.00	<100	<100	<100	<100	<100	<250	<100
B36-RE1-SP2	09/09/97	0.00	<100	<100	<100	<100	<100	<250	<100
B36-RE1-SP3	09/11/97	3.00	<100	<100	<100	<100	<100	<250	<100
B37-A11-4	02/27/97	4.00	<330	<330	<330	<330	<330	<330	<330
B37-A13-4	02/27/97	4.00	<330	<330	<330	<330	<330	<330	540
B37-A14-4	02/27/97	4.00	<660	<660	<660	<660	<660	<660	<660
B37-A5-3	02/28/97	3.00	<330	<330	<330	<330	<330	<330	<330
B37-C32-4_5	02/24/97	4.50	<330	<330	<330	<330	<330	<330	<330
B37-CS-1	03/25/97	1.00	<100	<100	<100	<100	<100	<250	<100
B37-CS-2	03/25/97	2.00	<100	<100	<100	<100	<100	<250	<100
B37-CS-3	03/25/97	3.00	<400	<400	<400	<400	<400	<1000	<400
B37-CS-4	03/25/97	4.00	<4000	<4000	<4000	<4000	<4000	<10000	<4000
B37-D36-3	02/26/97	3.00	<330	<330	<330	<330	<330	<330	<330
B37-D8-2	02/20/97	2.00	<5000	<5000	<5000	<5000	<5000	<5000	<5000

Values represent total concentrations unless noted < = Not detected at indicated reporting limit --- = Not analyzed

For RCL 8270BSPL

SITE	DATE	DEPTH (ft)	BBP (ug/kg)	N-Nitrosodi phenylamine (1) (ug/kg)	Fluorene (ug/kg)	Carbazole (ug/kg)	Hexachloro butadiene (ug/kg)	Pentachloro phenol (ug/kg)	2,4,6-Trichloro phenol (ug/kg)
B-07A	04/08/96	10.00	---	---	---	---	---	---	---
B-07C	04/08/96	5.00	---	---	---	---	---	---	---
B-07C	04/08/96	10.00	---	---	---	---	---	---	---
B-07D	04/08/96	10.00	---	---	---	---	---	---	---
B-07D	04/08/96	15.00	---	---	---	---	---	---	---
B-07D	04/08/96	20.00	---	---	---	---	---	---	---
B36-GS-11	09/17/97	3.00	<100	<100	<100	---	<100#	<250	<100
B36-GS-15	09/17/97	10.00	<100	<100	<100	---	<100#	<250	<100
B36-GS-16	09/17/97	12.00	<100	<100	<100	---	<100#	<250	<100
B36-GS-21	09/17/97	2.00	<100	<100	<100	---	<100#	<250	<100
B36-GS-22	09/17/97	3.00	<100	<100	<100	---	<100#	<250	<100
B36-GS-3	09/17/97	10.00	<100	<100	<100	---	<100#	<250	<100
B36-GS-7	09/17/97	10.00	<100	<100	<100	---	<100#	<250	<100
B36-RE-1-SP1	09/04/97	0.00	<100	<100	<100	---	<100#	<250	<100
B36-RE1-SP2	09/09/97	0.00	<100	<100	<100	---	<100#	<250	<100
B36-RE1-SP3	09/11/97	3.00	<100	<100	<100	---	<100#	<250	<100
B37-A11-4	02/27/97	4.00	<330	<330	<330	<330	<330#	<800	<330
B37-A13-4	02/27/97	4.00	<330	<330	<330	<330	<330#	<800	<330
B37-A14-4	02/27/97	4.00	<660	<660	<660	<660	<660#	<1600	<660
B37-A5-3	02/28/97	3.00	<330	<330	<330	<330	<330#	<800	<330
B37-C32-4_5	02/24/97	4.50	<330	<330	<330	<330	<330#	<800	<330
B37-CS-1	03/25/97	1.00	<100	<100	<100	---	<100#	<250	<100
B37-CS-2	03/25/97	2.00	<100	<100	<100	---	<100#	<250	<100
B37-CS-3	03/25/97	3.00	<400	<400	<400	---	<400#	<1000	<400
B37-CS-4	03/25/97	4.00	<4000	<4000	<4000	---	<4000#	<10000	<4000
B37-D36-3	02/26/97	3.00	<330	<330	<330	<330	<330	<800	<330
B37-D8-2	02/20/97	2.00	<5000	<5000	<5000	<5000	<5000#	<12000	<5000

Values represent total concentrations unless noted < = Not detected at indicated reporting limit --- = Not analyzed
= Constituent in more than one test method, highest result reported.

For RCL 8270BSPL

SITE	DATE	DEPTH (ft)	2-Nitroaniline (ug/kg)	2-Nitrophenol (ug/kg)	Naphthalene (ug/kg)	2-Methyl napthalene (ug/kg)	2-Chloro napthalene (ug/kg)	3,3'-Dichloro benzidine (ug/kg)	2-Methylphenol (ug/kg)
B-07A	04/08/96	10.00	---	---	---	---	---	---	---
B-07C	04/08/96	5.00	---	---	---	---	---	---	---
B-07C	04/08/96	10.00	---	---	---	---	---	---	---
B-07D	04/08/96	10.00	---	---	---	---	---	---	---
B-07D	04/08/96	15.00	---	---	---	---	---	---	---
B-07D	04/08/96	20.00	---	---	---	---	---	---	---
B36-GS-11	09/17/97	3.00	<250	<100	<100#	<100	<100	<100	<100
B36-GS-15	09/17/97	10.00	<250	<100	<100#	<100	<100	<100	<100
B36-GS-16	09/17/97	12.00	<250	<100	<100#	<100	<100	<100	<100
B36-GS-21	09/17/97	2.00	<250	<100	<100#	<100	<100	<100	<100
B36-GS-22	09/17/97	3.00	<250	<100	<100#	<100	<100	<100	<100
B36-GS-3	09/17/97	10.00	<250	<100	<100#	<100	<100	<100	<100
B36-GS-7	09/17/97	10.00	<250	<100	<100#	<100	<100	<100	<100
B36-RE-1-SP1	09/04/97	0.00	<250	<100	<100#	<100	<100	<100	<100
B36-RE1-SP2	09/09/97	0.00	<250	<100	<100#	<100	<100	<100	<100
B36-RE1-SP3	09/11/97	3.00	<250	<100	<100#	<100	<100	<100	<100
B37-A11-4	02/27/97	4.00	<800	<330	<330#	<330	<330	<330	<330
B37-A13-4	02/27/97	4.00	<800	<330	<330#	<330	<330	<330	<330
B37-A14-4	02/27/97	4.00	<1600	<660	<660#	<660	<660	<660	<660
B37-A5-3	02/28/97	3.00	<800	<330	<330#	<330	<330	<330	<330
B37-C32-4_5	02/24/97	4.50	<800	<330	<330#	<330	<330	<330	<330
B37-CS-1	03/25/97	1.00	<250	<100	<100#	<100	<100	<100	<100
B37-CS-2	03/25/97	2.00	<250	<100	<100#	<100	<100	<100	<100
B37-CS-3	03/25/97	3.00	<1000	<400	<400#	<400	<400	<400	<400
B37-CS-4	03/25/97	4.00	<1000	<4000	<4000#	<4000	<4000	<4000	<4000
B37-D36-3	02/26/97	3.00	<800	<330	<330	<330	<330	<330	<330
B37-D8-2	02/20/97	2.00	<12000	<5000	96#	<5000	<5000	<5000	<5000

Values represent total concentrations unless noted < =Not detected at indicated reporting limit --- =Not analyzed
=Constituent in more than one test method, highest result reported.

For RCL 8270BSPL

SITE	DATE	DEPTH (ft)	1,2-Dichloro benzene (ug/kg)	2-Chlorophenol (ug/kg)	2,4,5-Trichloro phenol (ug/kg)	Nitrobenzene (ug/kg)	3-Nitroaniline (ug/kg)	4-Nitroaniline (ug/kg)	4-Nitrophenol (ug/kg)
B-07A	04/08/96	10.00	<5#	---	---	---	---	---	---
B-07C	04/08/96	5.00	<5#	---	---	---	---	---	---
B-07C	04/08/96	10.00	<5#	---	---	---	---	---	---
B-07D	04/08/96	10.00	<5#	---	---	---	---	---	---
B-07D	04/08/96	15.00	<5#	---	---	---	---	---	---
B-07D	04/08/96	20.00	<5#	---	---	---	---	---	---
B36-GS-11	09/17/97	3.00	<100#	<100	<100	<100	<250	<250	<100
B36-GS-15	09/17/97	10.00	<100#	<100	<100	<100	<250	<250	<100
B36-GS-16	09/17/97	12.00	<100#	<100	<100	<100	<250	<250	<100
B36-GS-21	09/17/97	2.00	<100#	<100	<100	<100	<250	<250	<100
B36-GS-22	09/17/97	3.00	<100#	<100	<100	<100	<250	<250	<100
B36-GS-3	09/17/97	10.00	<100#	<100	<100	<100	<250	<250	<100
B36-GS-7	09/17/97	10.00	<100#	<100	<100	<100	<250	<250	<100
B36-RE-1-SP1	09/04/97	0.00	<100#	<100	<100	<100	<250	<250	<100
B36-RE1-SP2	09/09/97	0.00	<100#	<100	<100	<100	<250	<250	<100
B36-RE1-SP3	09/11/97	3.00	<100#	<100	<100	<100	<250	<250	<100
B37-A11-4	02/27/97	4.00	<330#	<330	<800	<330	<800	<800	<800
B37-A13-4	02/27/97	4.00	<330#	<330	<800	<330	<800	<800	<800
B37-A14-4	02/27/97	4.00	<660#	<660	<1600	<660	<1600	<1600	<1600
B37-A5-3	02/28/97	3.00	<330#	<330	<800	<330	<800	<800	<800
B37-C32-4_5	02/24/97	4.50	<330#	<330	<800	<330	<800	<800	<800
B37-CS-1	03/25/97	1.00	<100#	<100	<100	<100	<250	<250	<100
B37-CS-2	03/25/97	2.00	<100#	<100	<100	<100	<250	<250	<100
B37-CS-3	03/25/97	3.00	<400#	<400	<400	<400	<1000	<1000	<400
B37-CS-4	03/25/97	4.00	<4000#	<4000	<4000	<4000	<10000	<10000	<4000
B37-D36-3	02/26/97	3.00	<330	<330	<800	<330	<800	<800	<800
B37-D8-2	02/20/97	2.00	<5000#	<5000	<12000	<5000	<12000	<12000	<12000

Values represent total concentrations unless noted < =Not detected at indicated reporting limit --- =Not analyzed
=Constituent in more than one test method, highest result reported.
For RCL 8270BSPL

SITE	DATE	DEPTH (ft)	Benzyl alcohol (ug/kg)	4-Bromophenyl phenyl ether (ug/kg)	2,4-Dimethyl phenol (ug/kg)	4-Methylphenol (ug/kg)	1,4-Dichloro benzene (ug/kg)	4-Chloroaniline (ug/kg)	Phenol (ug/kg)
B-07A	04/08/96	10.00	---	---	---	---	<5#	---	---
B-07C	04/08/96	5.00	---	---	---	---	<5#	---	---
B-07C	04/08/96	10.00	---	---	---	---	<5#	---	---
B-07D	04/08/96	10.00	---	---	---	---	<5#	---	---
B-07D	04/08/96	15.00	---	---	---	---	<5#	---	---
B-07D	04/08/96	20.00	---	---	---	---	<5#	---	---
B36-GS-11	09/17/97	3.00	<100	<100	<100	<100	<100#	<100	<100
B36-GS-15	09/17/97	10.00	<100	<100	<100	<100	<100#	<100	<100
B36-GS-16	09/17/97	12.00	<100	<100	<100	<100	<100#	<100	<100
B36-GS-21	09/17/97	2.00	<100	<100	<100	<100	<100#	<100	<100
B36-GS-22	09/17/97	3.00	<100	<100	<100	<100	<100#	<100	<100
B36-GS-3	09/17/97	10.00	<100	<100	<100	<100	<100#	<100	<100
B36-GS-7	09/17/97	10.00	<100	<100	<100	<100	<100#	<100	<100
B36-RE-1-SP1	09/04/97	0.00	<100	<100	<100	<100	<100#	<100	<100
B36-RE1-SP2	09/09/97	0.00	<100	<100	<100	<100	<100#	<100	<100
B36-RE1-SP3	09/11/97	3.00	<100	<100	<100	<100	<100#	<100	<100
B37-A11-4	02/27/97	4.00	<330	<330	<330	<330	<330#	<330	<330
B37-A13-4	02/27/97	4.00	<330	<330	<330	<330	<330#	<330	<330
B37-A14-4	02/27/97	4.00	<660	<660	<660	<660	<660#	<660	<660
B37-A5-3	02/28/97	3.00	<330	<330	<330	<330	<330#	<330	<330
B37-C32-4_5	02/24/97	4.50	<330	<330	<330	<330	<330#	<330	<330
B37-CS-1	03/25/97	1.00	<100	<100	<100	<100	<100#	<100	<100
B37-CS-2	03/25/97	2.00	<100	<100	<100	<100	<100#	<100	<100
B37-CS-3	03/25/97	3.00	<400	<400	<400	<400	<400#	<400	<400
B37-CS-4	03/25/97	4.00	<4000	<4000	<4000	<4000	<4000#	<4000	<4000
B37-D36-3	02/26/97	3.00	<330	<330	<330	<330	<330	<330	<330
B37-D8-2	02/20/97	2.00	<5000	<5000	<5000	<5000	<5000#	<5000	<5000

Values represent total concentrations unless noted < = Not detected at indicated reporting limit --- = Not analyzed
= Constituent in more than one test method, highest result reported.

For RCL 8270BSPL

SITE	DATE	DEPTH (ft)	Pyridine (ug/kg)	Bis(2-chloro ethyl)ether (ug/kg)	Bis(2-chloro ethoxy)methane (ug/kg)	Bis(2-ethyl hexyl)phthalate (ug/kg)	Di-n-octyl phthalate (ug/kg)	Hexachloro benzene (ug/kg)	Anthracene (ug/kg)
B-07A	04/08/96	10.00	---	---	---	---	---	---	---
B-07C	04/08/96	5.00	---	---	---	---	---	---	---
B-07C	04/08/96	10.00	---	---	---	---	---	---	---
B-07D	04/08/96	10.00	---	---	---	---	---	---	---
B-07D	04/08/96	15.00	---	---	---	---	---	---	---
B-07D	04/08/96	20.00	---	---	---	---	---	---	---
B36-GS-11	09/17/97	3.00	---	<100	<100	<100	<250	<100	<100
B36-GS-15	09/17/97	10.00	---	<100	<100	<100	<250	<100	<100
B36-GS-16	09/17/97	12.00	---	<100	<100	<100	<250	<100	<100
B36-GS-21	09/17/97	2.00	---	<100	<100	<100	<250	<100	<100
B36-GS-22	09/17/97	3.00	---	<100	<100	<100	<250	<100	<100
B36-GS-3	09/17/97	10.00	---	<100	<100	<100	<250	<100	<100
B36-GS-7	09/17/97	10.00	---	<100	<100	<100	<250	<100	<100
B36-RE-1-SP1	09/04/97	0.00	---	<100	<100	<100	<250	<100	<100
B36-RE1-SP2	09/09/97	0.00	---	<100	<100	<100	<250	<100	<100
B36-RE1-SP3	09/11/97	3.00	---	<100	<100	<100	<250	<100	<100
B37-A11-4	02/27/97	4.00	<330	<330	<330	<330	<330	<330	<330
B37-A13-4	02/27/97	4.00	<330	<330	<330	<330	<330	<330	<330
B37-A14-4	02/27/97	4.00	<660	<660	<660	<660	<660	<660	<660
B37-A5-3	02/28/97	3.00	<330	<330	<330	<330	<330	<330	<330
B37-C32-4_5	02/24/97	4.50	<330	<330	<330	<330	<330	<330	<330
B37-CS-1	03/25/97	1.00	---	<100	<100	<100	<250	<100	<100
B37-CS-2	03/25/97	2.00	---	<100	<100	<100	<250	<100	<100
B37-CS-3	03/25/97	3.00	---	<400	<400	<400	<1000	<400	<400
B37-CS-4	03/25/97	4.00	---	<4000	<4000	(14,000)	<10000	<4000	<4000
B37-D36-3	02/26/97	3.00	<330	<330	<330	<330	<330	<330	<330
B37-D8-2	02/20/97	2.00	<5000	<5000	<5000	10000	<5000	<5000	<5000

Values represent total concentrations unless noted < = Not detected at indicated reporting limit --- = Not analyzed
() = Less than Reporting Limit
For RCL 8270BSPL

SITE	DATE	DEPTH (ft)	1,2,4-Trichloro benzene (ug/kg)	2,4-Dichloro phenol (ug/kg)	2,4-Dinitro toluene (ug/kg)	1,2-Diphenyl hydrazine (ug/kg)	Pyrene (ug/kg)	Dimethyl phthalate (ug/kg)	Dibenzofuran (ug/kg)
B-07A	04/08/96	10.00	---	---	---	---	---	---	---
B-07C	04/08/96	5.00	---	---	---	---	---	---	---
B-07C	04/08/96	10.00	---	---	---	---	---	---	---
B-07D	04/08/96	10.00	---	---	---	---	---	---	---
B-07D	04/08/96	15.00	---	---	---	---	---	---	---
B-07D	04/08/96	20.00	---	---	---	---	---	---	---
B36-GS-11	09/17/97	3.00	<100#	<100	<250	---	<100	<100	<100
B36-GS-15	09/17/97	10.00	<100#	<100	<250	---	<100	<100	<100
B36-GS-16	09/17/97	12.00	<100#	<100	<250	---	<100	<100	<100
B36-GS-21	09/17/97	2.00	<100#	<100	<250	---	<100	<100	<100
B36-GS-22	09/17/97	3.00	<100#	<100	<250	---	<100	<100	<100
B36-GS-3	09/17/97	10.00	<100#	<100	<250	---	<100	<100	<100
B36-GS-7	09/17/97	10.00	<100#	<100	<250	---	<100	<100	<100
B36-RE-1-SP1	09/04/97	0.00	<100#	<100	<250	---	<100	<100	<100
B36-RE1-SP2	09/09/97	0.00	<100#	<100	<250	---	<100	<100	<100
B36-RE1-SP3	09/11/97	3.00	<100#	<100	<250	---	<100	<100	<100
B37-A11-4	02/27/97	4.00	<330#	<330	<330	<330	<330	<330	<330
B37-A13-4	02/27/97	4.00	<330#	<330	<330	<330	1300	<330	<330
B37-A14-4	02/27/97	4.00	<660#	<660	<660	<660	<660	<660	<660
B37-A5-3	02/28/97	3.00	<330#	<330	<330	<330	390	<330	<330
B37-C32-4_5	02/24/97	4.50	<330#	<330	<330	<330	<330	<330	<330
B37-CS-1	03/25/97	1.00	<100#	<100	<250	---	<100	<100	<100
B37-CS-2	03/25/97	2.00	<100#	<100	<250	---	<100	<100	<100
B37-CS-3	03/25/97	3.00	<400#	<400	<1000	---	<400	<400	<400
B37-CS-4	03/25/97	4.00	<4000#	<4000	<10000	---	<4000	<4000	<4000
B37-D36-3	02/26/97	3.00	<330	<330	<330	<330	<330	<330	<330
B37-D8-2	02/20/97	2.00	<5000#	<5000	<5000	<5000	<5000	<5000	<5000

Values represent total concentrations unless noted < = Not detected at indicated reporting limit --- = Not analyzed
= Constituent in more than one test method, highest result reported.

For RCL 8270BSPL

SITE	DATE	DEPTH (ft)	Benzo(g,h,i) perylene (ug/kg)	Indeno (1,2,3-cd) pyrene (ug/kg)	Benzo(b) fluoranthene (ug/kg)	Fluoranthene (ug/kg)	Benzo(k)fluor anthene (ug/kg)	Acenaphthylene (ug/kg)	Chrysene (ug/kg)
B-07A	04/08/96	10.00	---	---	---	---	---	---	---
B-07C	04/08/96	5.00	---	---	---	---	---	---	---
B-07C	04/08/96	10.00	---	---	---	---	---	---	---
B-07D	04/08/96	10.00	---	---	---	---	---	---	---
B-07D	04/08/96	15.00	---	---	---	---	---	---	---
B-07D	04/08/96	20.00	---	---	---	---	---	---	---
B36-GS-11	09/17/97	3.00	<250	<250	<250	<100	<250	<100	<100
B36-GS-15	09/17/97	10.00	<250	<250	<250	<100	<250	<100	<100
B36-GS-16	09/17/97	12.00	<250	<250	<250	<100	<250	<100	<100
B36-GS-21	09/17/97	2.00	<250	<250	<250	<100	<250	<100	<100
B36-GS-22	09/17/97	3.00	<250	<250	<250	<100	<250	<100	<100
B36-GS-3	09/17/97	10.00	<250	<250	<250	<100	<250	<100	<100
B36-GS-7	09/17/97	10.00	<250	<250	<250	<100	<250	<100	<100
B36-RE-1-SP1	09/04/97	0.00	<250	<250	<250	<100	<250	<100	<100
B36-RE1-SP2	09/09/97	0.00	<250	<250	<250	<100	<250	<100	<100
B36-RE1-SP3	09/11/97	3.00	<250	<250	<250	<100	<250	<100	<100
B37-A11-4	02/27/97	4.00	<330	<330	<330	<330	<330	<330	<330
B37-A13-4	02/27/97	4.00	1800	1500	1900	2000	1000	<330	1800
B37-A14-4	02/27/97	4.00	<660	<660	<660	<660	<660	<660	<660
B37-A5-3	02/28/97	3.00	510	420	460	570	400	<330	510
B37-C32-4_5	02/24/97	4.50	<330	<330	<330	<330	<330	<330	<330
B37-CS-1	03/25/97	1.00	<250	<250	<250	<100	<250	<100	<100
B37-CS-2	03/25/97	2.00	<250	<250	<250	<100	<250	<100	<100
B37-CS-3	03/25/97	3.00	<1000	<1000	<1000	<400	<1000	<400	<400
B37-CS-4	03/25/97	4.00	<10000	<10000	<10000	<4000	<10000	<4000	<4000
B37-D36-3	02/26/97	3.00	<330	<330	<330	<330	<330	<330	<330
B37-D8-2	02/20/97	2.00	<5000	<5000	<5000	<5000	<5000	<5000	<5000

Values represent total concentrations unless noted < =Not detected at indicated reporting limit --- =Not analyzed

For RCL 8270BSPL

SITE	DATE	DEPTH (ft)	4,6-Dinitro-2-methylphenol (ug/kg)	1,3-Dichloro benzene (ug/kg)	2,6-Dinitro toluene (ug/kg)	N-Nitroso-di-n-propylamine (ug/kg)	4-Chlorophenyl phenyl ether (ug/kg)	Bis(2-chloroiso propyl)ether (ug/kg)
B-07A	04/08/96	10.00	---	<5#	---	---	---	---
B-07C	04/08/96	5.00	---	<5#	---	---	---	---
B-07C	04/08/96	10.00	---	<5#	---	---	---	---
B-07D	04/08/96	10.00	---	<5#	---	---	---	---
B-07D	04/08/96	15.00	---	<5#	---	---	---	---
B-07D	04/08/96	20.00	---	<5#	---	---	---	---
B36-GS-11	09/17/97	3.00	<100	<100#	<250	<100	<100	<100
B36-GS-15	09/17/97	10.00	<100	<100#	<250	<100	<100	<100
B36-GS-16	09/17/97	12.00	<100	<100#	<250	<100	<100	<100
B36-GS-21	09/17/97	2.00	<100	<100#	<250	<100	<100	<100
B36-GS-22	09/17/97	3.00	<100	<100#	<250	<100	<100	<100
B36-GS-3	09/17/97	10.00	<100	<100#	<250	<100	<100	<100
B36-GS-7	09/17/97	10.00	<100	<100#	<250	<100	<100	<100
B36-RE-1-SP1	09/04/97	0.00	<100	<100#	<250	<100	<100	<100
B36-RE1-SP2	09/09/97	0.00	<100	<100#	<250	<100	<100	<100
B36-RE1-SP3	09/11/97	3.00	<100	<100#	<250	<100	<100	<100
B37-A11-4	02/27/97	4.00	<800	<330#	<330	<330	<330	<330
B37-A13-4	02/27/97	4.00	<800	<330#	<330	<330	<330	<330
B37-A14-4	02/27/97	4.00	<1600	<660#	<660	<660	<660	<660
B37-A5-3	02/28/97	3.00	<800	<330#	<330	<330	<330	<330
B37-C32-4_5	02/24/97	4.50	<800	<330#	<330	<330	<330	<330
B37-CS-1	03/25/97	1.00	<100	<100#	<250	<100	<100	<100
B37-CS-2	03/25/97	2.00	<100	<100#	<250	<100	<100	<100
B37-CS-3	03/25/97	3.00	<400	<400#	<1000	<400	<400	<400
B37-CS-4	03/25/97	4.00	<4000	<4000#	<10000	<4000	<4000	<4000
B37-D36-3	02/26/97	3.00	<800	<330	<330	<330	<330	<330
B37-D8-2	02/20/97	2.00	<12000	<5000#	<5000	<5000	<5000	<5000

Values represent total concentrations unless noted < =Not detected at indicated reporting limit --- =Not analyzed
=Constituent in more than one test method, highest result reported.

For RCL 8270BSPL

SITE	DATE	DEPTH (ft)	Benzo(a)pyrene (ug/kg)	2,4-Dinitro phenol (ug/kg)	Dibenz(a,h) anthracene (ug/kg)	Benzo(a) anthracene (ug/kg)	4-Chloro-3-methylphenol (ug/kg)	Aniline (ug/kg)	Benzoic acid (ug/kg)
B37-D9-1	02/20/97	1.00	<330	<800	<330	<330	<330	<330	<1600
B37-G36-3	02/26/97	3.00	<330	<800	<330	<330	<330	<330	<1600
B37-G6-1	02/20/97	1.00	<330	<800	<330	<330	<330	<330	<1600
B37-GS-1	01/15/97	0.00	---	---	---	---	---	---	---
B37-GS-10	01/30/97	4.00	---	---	---	---	---	---	---
B37-GS-105-3	03/25/97	3.00	<250	<100	<100	<100	<100	<100	<250
B37-GS-106-9	03/25/97	9.00	<250	<100	<100	<100	<100	<100	<250
B37-GS-107-3	03/26/97	3.00	<250	<100	<100	<100	<100	<100	<250
B37-GS-110-3	03/26/97	3.00	<250	<100	<100	<100	<100	<100	<250
B37-GS-112-5.5	03/31/97	5.50	<250	<100	<100	<100	<100	<100	<250
B37-GS-113-5.5	03/31/97	5.50	<250	<100	<100	<100	<100	<100	<250
B37-GS-114-5.5	03/31/97	5.50	<250	<100	<100	<100	<100	<100	<250
B37-GS-115-5.5	03/31/97	5.50	<250	<100	<100	<100	<100	<100	<250
B37-GS-116-8	03/31/97	8.00	<250	<100	<100	<100	<100	<100	<250
B37-GS-117-5	04/01/97	5.00	<250	<100	<100	<100	<100	<100	<250
B37-GS-118-6.5	04/01/97	6.50	<250	<100	<100	<100	<100	<100	<250
B37-GS-119-6.5	04/01/97	6.50	<250	<100	<100	<100	<100	<100	<250
B37-GS-120-6.5	04/01/97	6.50	<250	<100	<100	<100	<100	<100	<250
B37-GS-121-6.5	04/01/97	6.50	<250	<100	<100	<100	<100	<100	<250
B37-GS-122-6.5	04/01/97	6.50	<250	<100	<100	<100	<100	<100	<250
B37-GS-123-6.5	04/01/97	6.50	<250	<100	<100	<100	<100	<100	<250
B37-GS-124-6.5	04/01/97	6.50	<250	<100	<100	<100	<100	<100	<250
B37-GS-125-6.5	04/01/97	6.50	<250	<100	<100	<100	<100	<100	<250
B37-GS-126-6.5	04/01/97	6.50	<250	<100	<100	<100	<100	<100	<250
B37-GS-127-6.5	04/01/97	6.50	<250	<100	<100	<100	<100	<100	<250
B37-GS-128-6.5	04/01/97	6.50	<250	<100	<100	<100	<100	<100	<250
B37-GS-129-7	04/01/97	7.00	<250	<100	<100	<100	<100	<100	<250

Values represent total concentrations unless noted < = Not detected at indicated reporting limit --- = Not analyzed

For RCL 8270BSPL

SITE	DATE	DEPTH (ft)	Hexachloro ethane (ug/kg)	Hexachloro cyclopentadiene (ug/kg)	Isophorone (ug/kg)	Acenaphthene (ug/kg)	Diethylphthalat (ug/kg)	Di-n-butyl phthalate (ug/kg)	Phenanthrene (ug/kg)
B37-D9-1	02/20/97	1.00	<330	<330	<330	<330	<330	<330	<330
B37-G36-3	02/26/97	3.00	<330	<330	<330	<330	<330	<330	<330
B37-G6-1	02/20/97	1.00	<330	<330	<330	<330	<330	<330	<330
B37-GS-1	01/15/97	0.00	---	---	---	---	---	---	---
B37-GS-10	01/30/97	4.00	---	---	---	---	---	---	---
B37-GS-105-3	03/25/97	3.00	<100	<100	<100	<100	<100	<250	<100
B37-GS-106-9	03/25/97	9.00	<100	<100	<100	<100	<100	<250	<100
B37-GS-107-3	03/26/97	3.00	<100	<100	<100	<100	<100	<250	<100
B37-GS-110-3	03/26/97	3.00	<100	<100	<100	<100	<100	<250	<100
B37-GS-112-5.5	03/31/97	5.50	<100	<100	<100	<100	<100	<250	<100
B37-GS-113-5.5	03/31/97	5.50	<100	<100	<100	<100	<100	<250	<100
B37-GS-114-5.5	03/31/97	5.50	<100	<100	<100	<100	<100	<250	<100
B37-GS-115-5.5	03/31/97	5.50	<100	<100	<100	<100	<100	<250	<100
B37-GS-116-8	03/31/97	8.00	<100	<100	<100	<100	<100	<250	<100
B37-GS-117-5	04/01/97	5.00	<100	<100	<100	<100	<100	<250	<100
B37-GS-118-6.5	04/01/97	6.50	<100	<100	<100	<100	<100	<250	<100
B37-GS-119-6.5	04/01/97	6.50	<100	<100	<100	<100	<100	<250	<100
B37-GS-120-6.5	04/01/97	6.50	<100	<100	<100	<100	<100	<250	<100
B37-GS-121-6.5	04/01/97	6.50	<100	<100	<100	<100	<100	<250	<100
B37-GS-122-6.5	04/01/97	6.50	<100	<100	<100	<100	<100	<250	<100
B37-GS-123-6.5	04/01/97	6.50	<100	<100	<100	<100	<100	<250	<100
B37-GS-124-6.5	04/01/97	6.50	<100	<100	<100	<100	<100	<250	<100
B37-GS-125-6.5	04/01/97	6.50	<100	<100	<100	<100	<100	<250	<100
B37-GS-126-6.5	04/01/97	6.50	<100	<100	<100	<100	<100	<250	<100
B37-GS-127-6.5	04/01/97	6.50	<100	<100	<100	<100	<100	<250	<100
B37-GS-128-6.5	04/01/97	6.50	<100	<100	<100	<100	<100	<250	<100
B37-GS-129-7	04/01/97	7.00	<100	<100	<100	<100	<100	<250	<100

Values represent total concentrations unless noted < = Not detected at indicated reporting limit --- = Not analyzed

For RCL 8270BSPL

SITE	DATE	DEPTH (ft)	BBP (ug/kg)	N-Nitrosodi phenylamine (1) (ug/kg)	Fluorene (ug/kg)	Carbazole (ug/kg)	Hexachloro butadiene (ug/kg)	Pentachloro phenol (ug/kg)	2,4,6-Trichloro phenol (ug/kg)
B37-D9-1	02/20/97	1.00	<330	<330	<330	<330	<330#	<800	<330
B37-G36-3	02/26/97	3.00	<330	<330	<330	<330	<330#	<800	<330
B37-G6-1	02/20/97	1.00	<330	<330	<330	<330	<330#	<800	<330
B37-GS-1	01/15/97	0.00	---	---	---	---	<5	---	---
B37-GS-10	01/30/97	4.00	---	---	---	---	<5	---	---
B37-GS-105-3	03/25/97	3.00	<100	<100	<100	---	<100#	<250	<100
B37-GS-106-9	03/25/97	9.00	<100	<100	<100	---	<100#	<250	<100
B37-GS-107-3	03/26/97	3.00	<100	<100	<100	---	<100#	<250	<100
B37-GS-110-3	03/26/97	3.00	<100	<100	<100	---	<100#	<250	<100
B37-GS-112-5.5	03/31/97	5.50	<100	<100	<100	---	<100#	<250	<100
B37-GS-113-5.5	03/31/97	5.50	<100	<100	<100	---	<100#	<250	<100
B37-GS-114-5.5	03/31/97	5.50	<100	<100	<100	---	<100#	<250	<100
B37-GS-115-5.5	03/31/97	5.50	<100	<100	<100	---	<100#	<250	<100
B37-GS-116-8	03/31/97	8.00	<100	<100	<100	---	<100#	<250	<100
B37-GS-117-5	04/01/97	5.00	<100	<100	<100	---	<100#	<250	<100
B37-GS-118-6.5	04/01/97	6.50	<100	<100	<100	---	<100#	<250	<100
B37-GS-119-6.5	04/01/97	6.50	<100	<100	<100	---	<100#	<250	<100
B37-GS-120-6.5	04/01/97	6.50	<100	<100	<100	---	<100#	<250	<100
B37-GS-121-6.5	04/01/97	6.50	<100	<100	<100	---	<100#	<250	<100
B37-GS-122-6.5	04/01/97	6.50	<100	<100	<100	---	<100#	<250	<100
B37-GS-123-6.5	04/01/97	6.50	<100	<100	<100	---	<100#	<250	<100
B37-GS-124-6.5	04/01/97	6.50	<100	<100	<100	---	<100#	<250	<100
B37-GS-125-6.5	04/01/97	6.50	<100	<100	<100	---	<100#	<250	<100
B37-GS-126-6.5	04/01/97	6.50	<100	<100	<100	---	<100#	<250	<100
B37-GS-127-6.5	04/01/97	6.50	<100	<100	<100	---	<100#	<250	<100
B37-GS-128-6.5	04/01/97	6.50	<100	<100	<100	---	<100#	<250	<100
B37-GS-129-7	04/01/97	7.00	<100	<100	<100	---	<100#	<250	<100

Values represent total concentrations unless noted < =Not detected at indicated reporting limit --- =Not analyzed
=Constituent in more than one test method, highest result reported.

For RCL 8270BSPL

SITE	DATE	DEPTH (ft)	2-Nitroaniline (ug/kg)	2-Nitrophenol (ug/kg)	Naphthalene (ug/kg)	2-Methyl napthalene (ug/kg)	2-Chloro napthalene (ug/kg)	3,3'-Dichloro benzidine (ug/kg)	2-Methylphenol (ug/kg)
B37-D9-1	02/20/97	1.00	<800	<330	<330#	<330	<330	<330	<330
B37-G36-3	02/26/97	3.00	<800	<330	<330#	<330	<330	<330	<330
B37-G6-1	02/20/97	1.00	<800	<330	<330#	<330	<330	<330	<330
B37-GS-1	01/15/97	0.00	---	---	<5	---	---	---	---
B37-GS-10	01/30/97	4.00	---	---	<5	---	---	---	---
B37-GS-105-3	03/25/97	3.00	<250	<100	<100#	<100	<100	<100	<100
B37-GS-106-9	03/25/97	9.00	<250	<100	<100#	<100	<100	<100	<100
B37-GS-107-3	03/26/97	3.00	<250	<100	<100#	<100	<100	<100	<100
B37-GS-110-3	03/26/97	3.00	<250	<100	<100#	<100	<100	<100	<100
B37-GS-112-5.5	03/31/97	5.50	<250	<100	<100#	<100	<100	<100	<100
B37-GS-113-5.5	03/31/97	5.50	<250	<100	<100#	<100	<100	<100	<100
B37-GS-114-5.5	03/31/97	5.50	<250	<100	<100#	<100	<100	<100	<100
B37-GS-115-5.5	03/31/97	5.50	<250	<100	<100#	<100	<100	<100	<100
B37-GS-116-8	03/31/97	8.00	<250	<100	<100#	<100	<100	<100	<100
B37-GS-117-5	04/01/97	5.00	<250	<100	<100#	<100	<100	<100	<100
B37-GS-118-6.5	04/01/97	6.50	<250	<100	<100#	<100	<100	<100	<100
B37-GS-119-6.5	04/01/97	6.50	<250	<100	<100#	<100	<100	<100	<100
B37-GS-120-6.5	04/01/97	6.50	<250	<100	<100#	<100	<100	<100	<100
B37-GS-121-6.5	04/01/97	6.50	<250	<100	<100#	<100	<100	<100	<100
B37-GS-122-6.5	04/01/97	6.50	<250	<100	<100#	<100	<100	<100	<100
B37-GS-123-6.5	04/01/97	6.50	<250	<100	<100#	<100	<100	<100	<100
B37-GS-124-6.5	04/01/97	6.50	<250	<100	<100#	<100	<100	<100	<100
B37-GS-125-6.5	04/01/97	6.50	<250	<100	<100#	<100	<100	<100	<100
B37-GS-126-6.5	04/01/97	6.50	<250	<100	<100#	<100	<100	<100	<100
B37-GS-127-6.5	04/01/97	6.50	<250	<100	<100#	<100	<100	<100	<100
B37-GS-128-6.5	04/01/97	6.50	<250	<100	<100#	<100	<100	<100	<100
B37-GS-129-7	04/01/97	7.00	<250	<100	<100#	<100	<100	<100	<100

Values represent total concentrations unless noted < =Not detected at indicated reporting limit --- =Not analyzed
=Constituent in more than one test method, highest result reported.

For RCL 8270BSPL

SITE	DATE	DEPTH (ft)	1,2-Dichloro benzene (ug/kg)	2-Chlorophenol (ug/kg)	2,4,5-Trichloro phenol (ug/kg)	Nitrobenzene (ug/kg)	3-Nitroaniline (ug/kg)	4-Nitroaniline (ug/kg)	4-Nitrophenol (ug/kg)
B37-D9-1	02/20/97	1.00	<330#	<330	<800	<330	<800	<800	<800
B37-G36-3	02/26/97	3.00	<330#	<330	<800	<330	<800	<800	<800
B37-G6-1	02/20/97	1.00	<330#	<330	<800	<330	<800	<800	<800
B37-GS-1	01/15/97	0.00	<5	---	---	---	---	---	---
B37-GS-10	01/30/97	4.00	<5	---	---	---	---	---	---
B37-GS-105-3	03/25/97	3.00	<100#	<100	<100	<100	<250	<250	<100
B37-GS-106-9	03/25/97	9.00	<100#	<100	<100	<100	<250	<250	<100
B37-GS-107-3	03/26/97	3.00	<100#	<100	<100	<100	<250	<250	<100
B37-GS-110-3	03/26/97	3.00	<100#	<100	<100	<100	<250	<250	<100
B37-GS-112-5.5	03/31/97	5.50	<100#	<100	<100	<100	<250	<250	<100
B37-GS-113-5.5	03/31/97	5.50	<100#	<100	<100	<100	<250	<250	<100
B37-GS-114-5.5	03/31/97	5.50	<100#	<100	<100	<100	<250	<250	<100
B37-GS-115-5.5	03/31/97	5.50	<100#	<100	<100	<100	<250	<250	<100
B37-GS-116-8	03/31/97	8.00	<100#	<100	<100	<100	<250	<250	<100
B37-GS-117-5	04/01/97	5.00	<100#	<100	<100	<100	<250	<250	<100
B37-GS-118-6.5	04/01/97	6.50	<100#	<100	<100	<100	<250	<250	<100
B37-GS-119-6.5	04/01/97	6.50	<100#	<100	<100	<100	<250	<250	<100
B37-GS-120-6.5	04/01/97	6.50	<100#	<100	<100	<100	<250	<250	<100
B37-GS-121-6.5	04/01/97	6.50	<100#	<100	<100	<100	<250	<250	<100
B37-GS-122-6.5	04/01/97	6.50	<100#	<100	<100	<100	<250	<250	<100
B37-GS-123-6.5	04/01/97	6.50	<100#	<100	<100	<100	<250	<250	<100
B37-GS-124-6.5	04/01/97	6.50	<100#	<100	<100	<100	<250	<250	<100
B37-GS-125-6.5	04/01/97	6.50	<100#	<100	<100	<100	<250	<250	<100
B37-GS-126-6.5	04/01/97	6.50	<100#	<100	<100	<100	<250	<250	<100
B37-GS-127-6.5	04/01/97	6.50	<100#	<100	<100	<100	<250	<250	<100
B37-GS-128-6.5	04/01/97	6.50	<100#	<100	<100	<100	<250	<250	<100
B37-GS-129-7	04/01/97	7.00	<100#	<100	<100	<100	<250	<250	<100

Values represent total concentrations unless noted < =Not detected at indicated reporting limit --- =Not analyzed
=Constituent in more than one test method, highest result reported.

For RCL 8270BSPL

SITE	DATE	DEPTH (ft)	Benzyl alcohol (ug/kg)	4-Bromophenyl phenyl ether (ug/kg)	2,4-Dimethyl phenol (ug/kg)	4-Methylphenol (ug/kg)	1,4-Dichloro benzene (ug/kg)	4-Chloroaniline (ug/kg)	Phenol (ug/kg)
B37-D9-1	02/20/97	1.00	<330	<330	<330	<330	<330#	<330	<330
B37-G36-3	02/26/97	3.00	<330	<330	<330	<330	<330#	<330	<330
B37-G6-1	02/20/97	1.00	<330	<330	<330	<330	<330#	<330	<330
B37-GS-1	01/15/97	0.00	---	---	---	---	<5	---	---
B37-GS-10	01/30/97	4.00	---	---	---	---	<5	---	---
B37-GS-105-3	03/25/97	3.00	<100	<100	<100	<100	<100#	<100	<100
B37-GS-106-9	03/25/97	9.00	<100	<100	<100	<100	<100#	<100	<100
B37-GS-107-3	03/26/97	3.00	<100	<100	<100	<100	<100#	<100	<100
B37-GS-110-3	03/26/97	3.00	<100	<100	<100	<100	<100#	<100	<100
B37-GS-112-5.5	03/31/97	5.50	<100	<100	<100	<100	<100#	<100	<100
B37-GS-113-5.5	03/31/97	5.50	<100	<100	<100	<100	<100#	<100	<100
B37-GS-114-5.5	03/31/97	5.50	<100	<100	<100	<100	<100#	<100	<100
B37-GS-115-5.5	03/31/97	5.50	<100	<100	<100	<100	<100#	<100	<100
B37-GS-116-8	03/31/97	8.00	<100	<100	<100	<100	<100#	<100	<100
B37-GS-117-5	04/01/97	5.00	<100	<100	<100	<100	<100#	<100	<100
B37-GS-118-6.5	04/01/97	6.50	<100	<100	<100	<100	<100#	<100	<100
B37-GS-119-6.5	04/01/97	6.50	<100	<100	<100	<100	<100#	<100	<100
B37-GS-120-6.5	04/01/97	6.50	<100	<100	<100	<100	<100#	<100	<100
B37-GS-121-6.5	04/01/97	6.50	<100	<100	<100	<100	<100#	<100	<100
B37-GS-122-6.5	04/01/97	6.50	<100	<100	<100	<100	<100#	<100	<100
B37-GS-123-6.5	04/01/97	6.50	<100	<100	<100	<100	<100#	<100	<100
B37-GS-124-6.5	04/01/97	6.50	<100	<100	<100	<100	<100#	<100	<100
B37-GS-125-6.5	04/01/97	6.50	<100	<100	<100	<100	<100#	<100	<100
B37-GS-126-6.5	04/01/97	6.50	<100	<100	<100	<100	<100#	<100	<100
B37-GS-127-6.5	04/01/97	6.50	<100	<100	<100	<100	<100#	<100	<100
B37-GS-128-6.5	04/01/97	6.50	<100	<100	<100	<100	<100#	<100	<100
B37-GS-129-7	04/01/97	7.00	<100	<100	<100	<100	<100#	<100	<100

Values represent total concentrations unless noted < = Not detected at indicated reporting limit --- = Not analyzed
= Constituent in more than one test method, highest result reported.

For RCL 8270BSPL

SITE	DATE	DEPTH (ft)	Pyridine (ug/kg)	Bis(2-chloro ethyl)ether (ug/kg)	Bis(2-chloro ethoxy)methane (ug/kg)	Bis(2-ethyl hexyl)phthalate (ug/kg)	Di-n-octyl phthalate (ug/kg)	Hexachloro benzene (ug/kg)	Anthracene (ug/kg)
B37-D9-1	02/20/97	1.00	<330	<330	<330	<330	<330	<330	<330
B37-G36-3	02/26/97	3.00	<330	<330	<330	<330	<330	<330	<330
B37-G6-1	02/20/97	1.00	<330	<330	<330	<330	<330	<330	<330
B37-GS-1	01/15/97	0.00	---	---	---	---	---	---	---
B37-GS-10	01/30/97	4.00	---	---	---	---	---	---	---
B37-GS-105-3	03/25/97	3.00	---	<100	<100	<100	<250	<100	<100
B37-GS-106-9	03/25/97	9.00	---	<100	<100	<100	<250	<100	<100
B37-GS-107-3	03/26/97	3.00	---	<100	<100	<100	<250	<100	<100
B37-GS-110-3	03/26/97	3.00	---	<100	<100	<100	<250	<100	<100
B37-GS-112-5.5	03/31/97	5.50	---	<100	<100	<100	<250	<100	<100
B37-GS-113-5.5	03/31/97	5.50	---	<100	<100	<100	<250	<100	<100
B37-GS-114-5.5	03/31/97	5.50	---	<100	<100	<100	<250	<100	<100
B37-GS-115-5.5	03/31/97	5.50	---	<100	<100	230	<250	<100	<100
B37-GS-116-8	03/31/97	8.00	---	<100	<100	<100	<250	<100	<100
B37-GS-117-5	04/01/97	5.00	---	<100	<100	<100	<250	<100	<100
B37-GS-118-6.5	04/01/97	6.50	---	<100	<100	<100	<250	<100	<100
B37-GS-119-6.5	04/01/97	6.50	---	<100	<100	<100	<250	<100	<100
B37-GS-120-6.5	04/01/97	6.50	---	<100	<100	<100	<250	<100	<100
B37-GS-121-6.5	04/01/97	6.50	---	<100	<100	<100	<250	<100	<100
B37-GS-122-6.5	04/01/97	6.50	---	<100	<100	<100	<250	<100	<100
B37-GS-123-6.5	04/01/97	6.50	---	<100	<100	<100	<250	<100	<100
B37-GS-124-6.5	04/01/97	6.50	---	<100	<100	<100	<250	<100	<100
B37-GS-125-6.5	04/01/97	6.50	---	<100	<100	<100	<250	<100	<100
B37-GS-126-6.5	04/01/97	6.50	---	<100	<100	<100	<250	<100	<100
B37-GS-127-6.5	04/01/97	6.50	---	<100	<100	<100	<250	<100	<100
B37-GS-128-6.5	04/01/97	6.50	---	<100	<100	<100	<250	<100	<100
B37-GS-129-7	04/01/97	7.00	---	<100	<100	<100	<250	<100	<100

Values represent total concentrations unless noted < = Not detected at indicated reporting limit --- = Not analyzed

For RCL 8270BSPL

SITE	DATE	DEPTH (ft)	1,2,4-Trichloro benzene (ug/kg)	2,4-Dichloro phenol (ug/kg)	2,4-Dinitro toluene (ug/kg)	1,2-Diphenyl hydrazine (ug/kg)	Pyrene (ug/kg)	Dimethyl phthalate (ug/kg)	Dibenzofuran (ug/kg)
B37-D9-1	02/20/97	1.00	<330#	<330	<330	<330	<330	<330	<330
B37-G36-3	02/26/97	3.00	<330#	<330	<330	<330	<330	<330	<330
B37-G6-1	02/20/97	1.00	<330#	<330	<330	<330	<330	<330	<330
B37-GS-1	01/15/97	0.00	<5	---	---	---	---	---	---
B37-GS-10	01/30/97	4.00	<5	---	---	---	---	---	---
B37-GS-105-3	03/25/97	3.00	<100#	<100	<250	---	<100	<100	<100
B37-GS-106-9	03/25/97	9.00	<100#	<100	<250	---	<100	<100	<100
B37-GS-107-3	03/26/97	3.00	<100#	<100	<250	---	<100	<100	<100
B37-GS-110-3	03/26/97	3.00	<100#	<100	<250	---	<100	<100	<100
B37-GS-112-5.5	03/31/97	5.50	<100#	<100	<250	---	<100	<100	<100
B37-GS-113-5.5	03/31/97	5.50	<100#	<100	<250	---	<100	<100	<100
B37-GS-114-5.5	03/31/97	5.50	<100#	<100	<250	---	<100	<100	<100
B37-GS-115-5.5	03/31/97	5.50	<100#	<100	<250	---	<100	<100	<100
B37-GS-116-8	03/31/97	8.00	<100#	<100	<250	---	<100	<100	<100
B37-GS-117-5	04/01/97	5.00	<100#	<100	<250	---	<100	<100	<100
B37-GS-118-6.5	04/01/97	6.50	<100#	<100	<250	---	<100	<100	<100
B37-GS-119-6.5	04/01/97	6.50	<100#	<100	<250	---	<100	<100	<100
B37-GS-120-6.5	04/01/97	6.50	<100#	<100	<250	---	<100	<100	<100
B37-GS-121-6.5	04/01/97	6.50	<100#	<100	<250	---	<100	<100	<100
B37-GS-122-6.5	04/01/97	6.50	<100#	<100	<250	---	<100	<100	<100
B37-GS-123-6.5	04/01/97	6.50	<100#	<100	<250	---	<100	<100	<100
B37-GS-124-6.5	04/01/97	6.50	<100#	<100	<250	---	<100	<100	<100
B37-GS-125-6.5	04/01/97	6.50	<100#	<100	<250	---	<100	<100	<100
B37-GS-126-6.5	04/01/97	6.50	<100#	<100	<250	---	<100	<100	<100
B37-GS-127-6.5	04/01/97	6.50	<100#	<100	<250	---	<100	<100	<100
B37-GS-128-6.5	04/01/97	6.50	<100#	<100	<250	---	<100	<100	<100
B37-GS-129-7	04/01/97	7.00	<100#	<100	<250	---	<100	<100	<100

Values represent total concentrations unless noted < =Not detected at indicated reporting limit --- =Not analyzed
=Constituent in more than one test method, highest result reported.

For RCL 8270BSPL

SITE	DATE	DEPTH (ft)	Benzo(g,h,i) perylene (ug/kg)	Indeno (1,2,3-cd) pyrene (ug/kg)	Benzo(b) fluoranthene (ug/kg)	Fluoranthene (ug/kg)	Benzo(k)fluor anthene (ug/kg)	Acenaphthylene (ug/kg)	Chrysene (ug/kg)
B37-D9-1	02/20/97	1.00	<330	<330	<330	<330	<330	<330	<330
B37-G36-3	02/26/97	3.00	<330	<330	<330	<330	<330	<330	<330
B37-G6-1	02/20/97	1.00	<330	<330	<330	<330	<330	<330	<330
B37-GS-1	01/15/97	0.00	---	---	---	---	---	---	---
B37-GS-10	01/30/97	4.00	---	---	---	---	---	---	---
B37-GS-105-3	03/25/97	3.00	<250	<250	<250	<100	<250	<100	<100
B37-GS-106-9	03/25/97	9.00	<250	<250	<250	<100	<250	<100	<100
B37-GS-107-3	03/26/97	3.00	<250	<250	<250	<100	<250	<100	<100
B37-GS-110-3	03/26/97	3.00	<250	<250	<250	<100	<250	<100	<100
B37-GS-112-5.5	03/31/97	5.50	<250	<250	<250	<100	<250	<100	<100
B37-GS-113-5.5	03/31/97	5.50	<250	<250	<250	<100	<250	<100	<100
B37-GS-114-5.5	03/31/97	5.50	<250	<250	<250	<100	<250	<100	<100
B37-GS-115-5.5	03/31/97	5.50	<250	<250	<250	<100	<250	<100	<100
B37-GS-116-8	03/31/97	8.00	<250	<250	<250	<100	<250	<100	<100
B37-GS-117-5	04/01/97	5.00	<250	<250	<250	<100	<250	<100	<100
B37-GS-118-6.5	04/01/97	6.50	<250	<250	<250	<100	<250	<100	<100
B37-GS-119-6.5	04/01/97	6.50	<250	<250	<250	<100	<250	<100	<100
B37-GS-120-6.5	04/01/97	6.50	<250	<250	<250	<100	<250	<100	<100
B37-GS-121-6.5	04/01/97	6.50	<250	<250	<250	<100	<250	<100	<100
B37-GS-122-6.5	04/01/97	6.50	<250	<250	<250	<100	<250	<100	<100
B37-GS-123-6.5	04/01/97	6.50	<250	<250	<250	<100	<250	<100	<100
B37-GS-124-6.5	04/01/97	6.50	<250	<250	<250	<100	<250	<100	<100
B37-GS-125-6.5	04/01/97	6.50	<250	<250	<250	<100	<250	<100	<100
B37-GS-126-6.5	04/01/97	6.50	<250	<250	<250	<100	<250	<100	<100
B37-GS-127-6.5	04/01/97	6.50	<250	<250	<250	<100	<250	<100	<100
B37-GS-128-6.5	04/01/97	6.50	<250	<250	<250	<100	<250	<100	<100
B37-GS-129-7	04/01/97	7.00	<250	<250	<250	<100	<250	<100	<100

Values represent total concentrations unless noted < = Not detected at indicated reporting limit --- = Not analyzed

For RCL 8270BSPL

SITE	DATE	DEPTH (ft)	4,6-Dinitro-2-methylphenol (ug/kg)	1,3-Dichloro benzene (ug/kg)	2,6-Dinitro toluene (ug/kg)	N-Nitroso-di-n-propylamine (ug/kg)	4-Chlorophenyl phenyl ether (ug/kg)	Bis(2-chloroiso propyl)ether (ug/kg)
B37-D9-1	02/20/97	1.00	<800	<330#	<330	<330	<330	<330
B37-G36-3	02/26/97	3.00	<800	<330#	<330	<330	<330	<330
B37-G6-1	02/20/97	1.00	<800	<330#	<330	<330	<330	<330
B37-GS-1	01/15/97	0.00	---	<5	---	---	---	---
B37-GS-10	01/30/97	4.00	---	<5	---	---	---	---
B37-GS-105-3	03/25/97	3.00	<100	<100#	<250	<100	<100	<100
B37-GS-106-9	03/25/97	9.00	<100	<100#	<250	<100	<100	<100
B37-GS-107-3	03/26/97	3.00	<100	<100#	<250	<100	<100	<100
B37-GS-110-3	03/26/97	3.00	<100	<100#	<250	<100	<100	<100
B37-GS-112-5.5	03/31/97	5.50	<100	<100#	<250	<100	<100	<100
B37-GS-113-5.5	03/31/97	5.50	<100	<100#	<250	<100	<100	<100
B37-GS-114-5.5	03/31/97	5.50	<100	<100#	<250	<100	<100	<100
B37-GS-115-5.5	03/31/97	5.50	<100	<100#	<250	<100	<100	<100
B37-GS-116-8	03/31/97	8.00	<100	<100#	<250	<100	<100	<100
B37-GS-117-5	04/01/97	5.00	<100	<100#	<250	<100	<100	<100
B37-GS-118-6.5	04/01/97	6.50	<100	<100#	<250	<100	<100	<100
B37-GS-119-6.5	04/01/97	6.50	<100	<100#	<250	<100	<100	<100
B37-GS-120-6.5	04/01/97	6.50	<100	<100#	<250	<100	<100	<100
B37-GS-121-6.5	04/01/97	6.50	<100	<100#	<250	<100	<100	<100
B37-GS-122-6.5	04/01/97	6.50	<100	<100#	<250	<100	<100	<100
B37-GS-123-6.5	04/01/97	6.50	<100	<100#	<250	<100	<100	<100
B37-GS-124-6.5	04/01/97	6.50	<100	<100#	<250	<100	<100	<100
B37-GS-125-6.5	04/01/97	6.50	<100	<100#	<250	<100	<100	<100
B37-GS-126-6.5	04/01/97	6.50	<100	<100#	<250	<100	<100	<100
B37-GS-127-6.5	04/01/97	6.50	<100	<100#	<250	<100	<100	<100
B37-GS-128-6.5	04/01/97	6.50	<100	<100#	<250	<100	<100	<100
B37-GS-129-7	04/01/97	7.00	<100	<100#	<250	<100	<100	<100

Values represent total concentrations unless noted < = Not detected at indicated reporting limit --- = Not analyzed
= Constituent in more than one test method, highest result reported.

For RCL 8270BSPL

SITE	DATE	DEPTH (ft)	Benzo(a)pyrene (ug/kg)	2,4-Dinitro phenol (ug/kg)	Dibenz(a,h) anthracene (ug/kg)	Benzo(a) anthracene (ug/kg)	4-Chloro-3-methylphenol (ug/kg)	Aniline (ug/kg)	Benzoic acid (ug/kg)
B37-GS-13	02/03/97	2.00	---	---	---	---	---	---	---
B37-GS-130-9	04/01/97	9.00	<250	<100	<100	<100	<100	<100	<250
B37-GS-131-9	04/01/97	9.00	<250	<100	<100	<100	<100	<100	<250
B37-GS-133-6	04/08/97	6.00	<250	<100	<100	<100	<100	<100	<250
B37-GS-134-5.5	04/16/97	5.50	<250	<100	<100	<100	<100	<100	<250
B37-GS-135-5.5	04/16/97	5.50	<250	<100	<100	<100	<100	<100	<250
B37-GS-136-6	04/18/97	6.00	<250	<100	<100	<100	<100	<100	<250
B37-GS-137-6	04/18/97	6.00	<250	<100	<100	<100	<100	<100	<250
B37-GS-138-6	04/18/97	6.00	<250	<100	<100	<100	<100	<100	<250
B37-GS-139-6	04/18/97	6.00	<250	<100	<100	<100	<100	<100	<250
B37-GS-140-6	04/18/97	6.00	<250	<100	<100	<100	<100	<100	<250
B37-GS-141-6	04/18/97	6.00	<250	<100	<100	<100	<100	<100	<250
B37-GS-143-6	04/21/97	6.00	---	---	---	---	---	---	---
B37-GS-145-6	04/21/97	6.00	<250	<100	<100	<100	<100	<100	<250
B37-GS-147-4	04/21/97	4.00	<250	<100	<100	<100	<100	<100	<250
B37-GS-149-5.5	04/21/97	5.50	<250	<100	<100	<100	<100	<100	<250
B37-GS-151-5.5	04/21/97	5.50	<250	<100	<100	<100	<100	<100	<250
B37-GS-153-5.5	04/21/97	5.50	<250	<100	<100	<100	<100	<100	<250
B37-GS-154-2_5	04/25/97	2.50	<250	<100	<100	<100	<100	<100	<250
B37-GS-156-4	04/29/97	4.00	<250	<100	<100	<100	<100	<100	<250
B37-GS-16	02/05/97	2.00	---	---	---	---	---	---	---
B37-GS-165-1_5	04/29/97	1.50	(15,000)	<200	(3,100)	(14,000)	<200	<200	<500
B37-GS-165A-3	05/22/97	3.00	400	<100	<100	<100	<100	<100	<250
B37-GS-165B-5	05/22/97	5.00	<250	<100	<100	<100	<100	<100	<250
B37-GS-165C	06/11/97	3.00	<250	<100	<100	<100	<100	<100	<500
B37-GS-165D	06/11/97	3.00	<250	<100	<100	<100	<100	<100	<500
B37-GS-165E	06/11/97	3.00	<250	<100	<100	<100	<100	<100	<500

Values represent total concentrations unless noted < = Not detected at indicated reporting limit --- = Not analyzed
() = Less than Reporting Limit
For RCL 8270BSPL

SITE	DATE	DEPTH (ft)	Hexachloro ethane (ug/kg)	Hexachloro cyclopentadiene (ug/kg)	Isophorone (ug/kg)	Acenaphthene (ug/kg)	Diethylphthalat (ug/kg)	Di-n-butyl phthalate (ug/kg)	Phenanthrene (ug/kg)
B37-GS-13	02/03/97	2.00	---	---	---	---	---	---	---
B37-GS-130-9	04/01/97	9.00	<100	<100	<100	<100	<100	<250	<100
B37-GS-131-9	04/01/97	9.00	<100	<100	<100	<100	<100	<250	<100
B37-GS-133-6	04/08/97	6.00	<100	<100	<100	<100	<100	<250	<100
B37-GS-134-5.5	04/16/97	5.50	<100	<100	<100	<100	<100	<250	<100
B37-GS-135-5.5	04/16/97	5.50	<100	<100	<100	<100	<100	<250	<100
B37-GS-136-6	04/18/97	6.00	<100	<100	<100	<100	<100	<250	<100
B37-GS-137-6	04/18/97	6.00	<100	<100	<100	<100	<100	<250	<100
B37-GS-138-6	04/18/97	6.00	<100	<100	<100	<100	<100	<250	<100
B37-GS-139-6	04/18/97	6.00	<100	<100	<100	<100	<100	<250	<100
B37-GS-140-6	04/18/97	6.00	<100	<100	<100	<100	<100	<250	<100
B37-GS-141-6	04/18/97	6.00	<100	<100	<100	<100	<100	<250	<100
B37-GS-143-6	04/21/97	6.00	---	---	---	---	---	---	---
B37-GS-145-6	04/21/97	6.00	<100	<100	<100	<100	<100	<250	<100
B37-GS-147-4	04/21/97	4.00	<100	<100	<100	<100	<100	<250	<100
B37-GS-149-5.5	04/21/97	5.50	<100	<100	<100	<100	<100	<250	<100
B37-GS-151-5.5	04/21/97	5.50	<100	<100	<100	<100	<100	<250	<100
B37-GS-153-5.5	04/21/97	5.50	<100	<100	<100	<100	<100	<250	<100
B37-GS-154-2_5	04/25/97	2.50	<100	<100	<100	<100	<100	<250	<100
B37-GS-156-4	04/29/97	4.00	<100	<100	<100	<100	<100	<250	<100
B37-GS-16	02/05/97	2.00	---	---	---	---	---	---	---
B37-GS-165-1_5	04/29/97	1.50	<200	<200	<200	520	<200	<500	(5,900)
B37-GS-165A-3	05/22/97	3.00	<100	<100	<100	<100	<100	<250	<100
B37-GS-165B-5	05/22/97	5.00	<100	<100	<100	<100	<100	<250	<100
B37-GS-165C	06/11/97	3.00	<100	<100	<100	<100	<100	<250	<100
B37-GS-165D	06/11/97	3.00	<100	<100	<100	<100	<100	<250	<100
B37-GS-165E	06/11/97	3.00	<100	<100	<100	<100	<100	<250	<100

Values represent total concentrations unless noted < =Not detected at indicated reporting limit --- =Not analyzed
() =Less than Reporting Limit
For RCL 8270BSPL

SITE	DATE	DEPTH (ft)	BBP (ug/kg)	N-Nitrosodi phenylamine (1) (ug/kg)	Fluorene (ug/kg)	Carbazole (ug/kg)	Hexachloro butadiene (ug/kg)	Pentachloro phenol (ug/kg)	2,4,6-Trichloro phenol (ug/kg)
B37-GS-13	02/03/97	2.00	---	---	---	---	<5	---	---
B37-GS-130-9	04/01/97	9.00	<100	<100	<100	---	<100#	<250	<100
B37-GS-131-9	04/01/97	9.00	<100	<100	<100	---	<100#	<250	<100
B37-GS-133-6	04/08/97	6.00	<100	<100	<100	---	<100#	<250	<100
B37-GS-134-5.5	04/16/97	5.50	<100	<100	<100	---	<100#	<250	<100
B37-GS-135-5.5	04/16/97	5.50	<100	<100	<100	---	<100#	<250	<100
B37-GS-136-6	04/18/97	6.00	<100	<100	<100	---	<100#	<250	<100
B37-GS-137-6	04/18/97	6.00	<100	<100	<100	---	<100#	<250	<100
B37-GS-138-6	04/18/97	6.00	<100	<100	<100	---	<100#	<250	<100
B37-GS-139-6	04/18/97	6.00	<100	<100	<100	---	<100#	<250	<100
B37-GS-140-6	04/18/97	6.00	<100	<100	<100	---	<100#	<250	<100
B37-GS-141-6	04/18/97	6.00	<100	<100	<100	---	<100#	<250	<100
B37-GS-143-6	04/21/97	6.00	---	---	---	---	<2.5	---	---
B37-GS-145-6	04/21/97	6.00	<100	<100	<100	---	<100#	<250	<100
B37-GS-147-4	04/21/97	4.00	<100	<100	<100	---	<100#	<250	<100
B37-GS-149-5.5	04/21/97	5.50	<100	<100	<100	---	<100#	<250	<100
B37-GS-151-5.5	04/21/97	5.50	<100	<100	<100	---	<100#	<250	<100
B37-GS-153-5.5	04/21/97	5.50	<100	<100	<100	---	<100#	<250	<100
B37-GS-154-2_5	04/25/97	2.50	<100	<100	<100	---	<100#	<250	<100
B37-GS-156-4	04/29/97	4.00	<100	<100	<100	---	<100#	<250	<100
B37-GS-16	02/05/97	2.00	---	---	---	---	<5	---	---
B37-GS-165-1_5	04/29/97	1.50	<200	<200	<200	---	<200#	<500	<200
B37-GS-165A-3	05/22/97	3.00	<100	<100	<100	---	<100	<250	<100
B37-GS-165B-5	05/22/97	5.00	<100	<100	<100	---	<100	<250	<100
B37-GS-165C	06/11/97	3.00	<100	<100	<100	---	<100#	<250	<100
B37-GS-165D	06/11/97	3.00	<100	<100	<100	---	<100#	<250	<100
B37-GS-165E	06/11/97	3.00	<100	<100	<100	---	<100#	<250	<100

Values represent total concentrations unless noted < =Not detected at indicated reporting limit --- =Not analyzed
=Constituent in more than one test method, highest result reported.

For RCL 8270BSPL

SITE	DATE	DEPTH (ft)	2-Nitroaniline (ug/kg)	2-Nitrophenol (ug/kg)	Naphthalene (ug/kg)	2-Methyl napthalene (ug/kg)	2-Chloro napthalene (ug/kg)	3,3'-Dichloro benzidine (ug/kg)	2-Methylphenol (ug/kg)
B37-GS-13	02/03/97	2.00	---	---	<5	---	---	---	---
B37-GS-130-9	04/01/97	9.00	<250	<100	<100#	<100	<100	<100	<100
B37-GS-131-9	04/01/97	9.00	<250	<100	<100#	<100	<100	<100	<100
B37-GS-133-6	04/08/97	6.00	<250	<100	<100#	<100	<100	<100	<100
B37-GS-134-5.5	04/16/97	5.50	<250	<100	<100#	<100	<100	<100	<100
B37-GS-135-5.5	04/16/97	5.50	<250	<100	<100#	<100	<100	<100	<100
B37-GS-136-6	04/18/97	6.00	<250	<100	<100#	<100	<100	<100	<100
B37-GS-137-6	04/18/97	6.00	<250	<100	<100#	<100	<100	<100	<100
B37-GS-138-6	04/18/97	6.00	<250	<100	<100#	<100	<100	<100	<100
B37-GS-139-6	04/18/97	6.00	<250	<100	<100#	<100	<100	<100	<100
B37-GS-140-6	04/18/97	6.00	<250	<100	<100#	<100	<100	<100	<100
B37-GS-141-6	04/18/97	6.00	<250	<100	<100#	<100	<100	<100	<100
B37-GS-143-6	04/21/97	6.00	---	---	<2.5	---	---	---	---
B37-GS-145-6	04/21/97	6.00	<250	<100	<100#	<100	<100	<100	<100
B37-GS-147-4	04/21/97	4.00	<250	<100	<100#	<100	<100	<100	<100
B37-GS-149-5.5	04/21/97	5.50	<250	<100	<100#	<100	<100	<100	<100
B37-GS-151-5.5	04/21/97	5.50	<250	<100	<100#	<100	<100	<100	<100
B37-GS-153-5.5	04/21/97	5.50	<250	<100	<100#	<100	<100	<100	<100
B37-GS-154-2_5	04/25/97	2.50	<250	<100	<100#	<100	<100	<100	<100
B37-GS-156-4	04/29/97	4.00	<250	<100	<100#	<100	<100	<100	<100
B37-GS-16	02/05/97	2.00	---	---	<5	---	---	---	---
B37-GS-165-1_5	04/29/97	1.50	<500	<200	600#	520	<200	<200	<200
B37-GS-165A-3	05/22/97	3.00	<250	<100	<100	<100	<100	<100	<100
B37-GS-165B-5	05/22/97	5.00	<250	<100	<100	<100	<100	<100	<100
B37-GS-165C	06/11/97	3.00	<250	<100	<100#	<100	<100	<100	<100
B37-GS-165D	06/11/97	3.00	<250	<100	<100#	<100	<100	<100	<100
B37-GS-165E	06/11/97	3.00	<250	<100	<100#	<100	<100	<100	<100

Values represent total concentrations unless noted < = Not detected at indicated reporting limit --- = Not analyzed
= Constituent in more than one test method, highest result reported.

For RCL 8270BSPL

SITE	DATE	DEPTH (ft)	1,2-Dichloro benzene (ug/kg)	2-Chlorophenol (ug/kg)	2,4,5-Trichloro phenol (ug/kg)	Nitrobenzene (ug/kg)	3-Nitroaniline (ug/kg)	4-Nitroaniline (ug/kg)	4-Nitrophenol (ug/kg)
B37-GS-13	02/03/97	2.00	<5	---	---	---	---	---	---
B37-GS-130-9	04/01/97	9.00	<100#	<100	<100	<100	<250	<250	<100
B37-GS-131-9	04/01/97	9.00	<100#	<100	<100	<100	<250	<250	<100
B37-GS-133-6	04/08/97	6.00	<100#	<100	<100	<100	<250	<250	<100
B37-GS-134-5.5	04/16/97	5.50	<100#	<100	<100	<100	<250	<250	<100
B37-GS-135-5.5	04/16/97	5.50	<100#	<100	<100	<100	<250	<250	<100
B37-GS-136-6	04/18/97	6.00	<100#	<100	<100	<100	<250	<250	<100
B37-GS-137-6	04/18/97	6.00	<100#	<100	<100	<100	<250	<250	<100
B37-GS-138-6	04/18/97	6.00	<100#	<100	<100	<100	<250	<250	<100
B37-GS-139-6	04/18/97	6.00	<100#	<100	<100	<100	<250	<250	<100
B37-GS-140-6	04/18/97	6.00	<100#	<100	<100	<100	<250	<250	<100
B37-GS-141-6	04/18/97	6.00	<100#	<100	<100	<100	<250	<250	<100
B37-GS-143-6	04/21/97	6.00	<2.5	---	---	---	---	---	---
B37-GS-145-6	04/21/97	6.00	<100#	<100	<100	<100	<250	<250	<100
B37-GS-147-4	04/21/97	4.00	<100#	<100	<100	<100	<250	<250	<100
B37-GS-149-5.5	04/21/97	5.50	<100#	<100	<100	<100	<250	<250	<100
B37-GS-151-5.5	04/21/97	5.50	<100#	<100	<100	<100	<250	<250	<100
B37-GS-153-5.5	04/21/97	5.50	<100#	<100	<100	<100	<250	<250	<100
B37-GS-154-2_5	04/25/97	2.50	<100#	<100	<100	<100	<250	<250	<100
B37-GS-156-4	04/29/97	4.00	<100#	<100	<100	<100	<250	<250	<100
B37-GS-16	02/05/97	2.00	<5	---	---	---	---	---	---
B37-GS-165-1_5	04/29/97	1.50	<200#	<200	<200	<200	<500	<500	<200
B37-GS-165A-3	05/22/97	3.00	<100	<100	<100	<100	<250	<250	<100
B37-GS-165B-5	05/22/97	5.00	<100	<100	<100	<100	<250	<250	<100
B37-GS-165C	06/11/97	3.00	<100#	<100	<100	<100	<250	<250	<100
B37-GS-165D	06/11/97	3.00	<100#	<100	<100	<100	<250	<250	<100
B37-GS-165E	06/11/97	3.00	<100#	<100	<100	<100	<250	<250	<100

Values represent total concentrations unless noted < =Not detected at indicated reporting limit --- =Not analyzed
=Constituent in more than one test method, highest result reported.

For RCL 8270BSPL

SITE	DATE	DEPTH (ft)	Benzyl alcohol (ug/kg)	4-Bromophenyl phenyl ether (ug/kg)	2,4-Dimethyl phenol (ug/kg)	4-Methylphenol (ug/kg)	1,4-Dichloro benzene (ug/kg)	4-Chloroaniline (ug/kg)	Phenol (ug/kg)
B37-GS-13	02/03/97	2.00	---	---	---	---	<5	---	---
B37-GS-130-9	04/01/97	9.00	<100	<100	<100	<100	<100#	<100	<100
B37-GS-131-9	04/01/97	9.00	<100	<100	<100	<100	<100#	<100	<100
B37-GS-133-6	04/08/97	6.00	<100	<100	<100	<100	<100#	<100	<100
B37-GS-134-5.5	04/16/97	5.50	<100	<100	<100	<100	<100#	<100	<100
B37-GS-135-5.5	04/16/97	5.50	<100	<100	<100	<100	<100#	<100	<100
B37-GS-136-6	04/18/97	6.00	<100	<100	<100	<100	<100#	<100	<100
B37-GS-137-6	04/18/97	6.00	<100	<100	<100	<100	<100#	<100	<100
B37-GS-138-6	04/18/97	6.00	<100	<100	<100	<100	<100#	<100	<100
B37-GS-139-6	04/18/97	6.00	<100	<100	<100	<100	<100#	<100	<100
B37-GS-140-6	04/18/97	6.00	<100	<100	<100	<100	<100#	<100	<100
B37-GS-141-6	04/18/97	6.00	<100	<100	<100	<100	<100#	<100	<100
B37-GS-143-6	04/21/97	6.00	---	---	---	---	<2.5	---	---
B37-GS-145-6	04/21/97	6.00	<100	<100	<100	<100	<100#	<100	<100
B37-GS-147-4	04/21/97	4.00	<100	<100	<100	<100	<100#	<100	<100
B37-GS-149-5.5	04/21/97	5.50	<100	<100	<100	<100	<100#	<100	<100
B37-GS-151-5.5	04/21/97	5.50	<100	<100	<100	<100	<100#	<100	<100
B37-GS-153-5.5	04/21/97	5.50	<100	<100	<100	<100	<100#	<100	<100
B37-GS-154-2_5	04/25/97	2.50	<100	<100	<100	<100	<100#	<100	<100
B37-GS-156-4	04/29/97	4.00	<100	<100	<100	<100	<100#	<100	<100
B37-GS-16	02/05/97	2.00	---	---	---	---	<5	---	---
B37-GS-165-1_5	04/29/97	1.50	<200	<200	<200	<200	<200#	<200	<200
B37-GS-165A-3	05/22/97	3.00	<100	<100	<100	<100	<100	<100	<100
B37-GS-165B-5	05/22/97	5.00	<100	<100	<100	<100	<100	<100	<100
B37-GS-165C	06/11/97	3.00	<100	<100	<100	<100	<100#	<100	<100
B37-GS-165D	06/11/97	3.00	<100	<100	<100	<100	<100#	<100	<100
B37-GS-165E	06/11/97	3.00	<100	<100	<100	<100	<100#	<100	<100

Values represent total concentrations unless noted < = Not detected at indicated reporting limit --- = Not analyzed
= Constituent in more than one test method, highest result reported.

For RCL 8270BSPL

SITE	DATE	DEPTH (ft)	Pyridine (ug/kg)	Bis(2-chloro ethyl)ether (ug/kg)	Bis(2-chloro ethoxy)methane (ug/kg)	Bis(2-ethyl hexyl)phthalate (ug/kg)	Di-n-octyl phthalate (ug/kg)	Hexachloro benzene (ug/kg)	Anthracene (ug/kg)
B37-GS-13	02/03/97	2.00	---	---	---	---	---	---	---
B37-GS-130-9	04/01/97	9.00	---	<100	<100	<100	<250	<100	<100
B37-GS-131-9	04/01/97	9.00	---	<100	<100	<100	<250	<100	<100
B37-GS-133-6	04/08/97	6.00	---	<100	<100	<100	<250	<100	<100
B37-GS-134-5.5	04/16/97	5.50	---	<100	<100	<100	<250	<100	<100
B37-GS-135-5.5	04/16/97	5.50	---	<100	<100	<100	<250	<100	<100
B37-GS-136-6	04/18/97	6.00	---	<100	<100	<100	<250	<100	<100
B37-GS-137-6	04/18/97	6.00	---	<100	<100	420	<250	<100	<100
B37-GS-138-6	04/18/97	6.00	---	<100	<100	<100	<250	<100	<100
B37-GS-139-6	04/18/97	6.00	---	<100	<100	<100	<250	<100	<100
B37-GS-140-6	04/18/97	6.00	---	<100	<100	<100	<250	<100	<100
B37-GS-141-6	04/18/97	6.00	---	<100	<100	<100	<250	<100	<100
B37-GS-143-6	04/21/97	6.00	---	---	---	---	---	---	---
B37-GS-145-6	04/21/97	6.00	---	<100	<100	250	<250	<100	<100
B37-GS-147-4	04/21/97	4.00	---	<100	<100	<100	<250	<100	<100
B37-GS-149-5.5	04/21/97	5.50	---	<100	<100	<100	<250	<100	<100
B37-GS-151-5.5	04/21/97	5.50	---	<100	<100	140	<250	<100	<100
B37-GS-153-5.5	04/21/97	5.50	---	<100	<100	<100	<250	<100	<100
B37-GS-154-2_5	04/25/97	2.50	---	<100	<100	120	<250	<100	<100
B37-GS-156-4	04/29/97	4.00	---	<100	<100	<100	<250	<100	<100
B37-GS-16	02/05/97	2.00	---	---	---	---	---	---	---
B37-GS-165-1_5	04/29/97	1.50	---	<200	<200	<200	<500	<200	(1,200)
B37-GS-165A-3	05/22/97	3.00	---	<100	<100	450	<250	<100	<100
B37-GS-165B-5	05/22/97	5.00	---	<100	<100	<100	<250	<100	<100
B37-GS-165C	06/11/97	3.00	---	<100	<100	<100	<250	<100	<100
B37-GS-165D	06/11/97	3.00	---	<100	<100	<100	<250	<100	<100
B37-GS-165E	06/11/97	3.00	---	<100	<100	<100	<250	<100	<100

Values represent total concentrations unless noted < =Not detected at indicated reporting limit --- =Not analyzed
() =Less than Reporting Limit
For RCL 8270BSPL

SITE	DATE	DEPTH (ft)	1,2,4-Trichloro benzene (ug/kg)	2,4-Dichloro phenol (ug/kg)	2,4-Dinitro toluene (ug/kg)	1,2-Diphenyl hydrazine (ug/kg)	Pyrene (ug/kg)	Dimethyl phthalate (ug/kg)	Dibenzofuran (ug/kg)
B37-GS-13	02/03/97	2.00	<5	---	---	---	---	---	---
B37-GS-130-9	04/01/97	9.00	<100#	<100	<250	---	<100	<100	<100
B37-GS-131-9	04/01/97	9.00	<100#	<100	<250	---	<100	<100	<100
B37-GS-133-6	04/08/97	6.00	<100#	<100	<250	---	<100	<100	<100
B37-GS-134-5.5	04/16/97	5.50	<100#	<100	<250	---	<100	<100	<100
B37-GS-135-5.5	04/16/97	5.50	<100#	<100	<250	---	<100	<100	<100
B37-GS-136-6	04/18/97	6.00	<100#	<100	<250	---	<100	<100	<100
B37-GS-137-6	04/18/97	6.00	<100#	<100	<250	---	<100	<100	<100
B37-GS-138-6	04/18/97	6.00	<100#	<100	<250	---	<100	<100	<100
B37-GS-139-6	04/18/97	6.00	<100#	<100	<250	---	<100	<100	<100
B37-GS-140-6	04/18/97	6.00	<100#	<100	<250	---	<100	<100	<100
B37-GS-141-6	04/18/97	6.00	<100#	<100	<250	---	<100	<100	<100
B37-GS-143-6	04/21/97	6.00	<2.5	---	---	---	---	---	---
B37-GS-145-6	04/21/97	6.00	<100#	<100	<250	---	<100	<100	<100
B37-GS-147-4	04/21/97	4.00	<100#	<100	<250	---	<100	<100	<100
B37-GS-149-5.5	04/21/97	5.50	<100#	<100	<250	---	<100	<100	<100
B37-GS-151-5.5	04/21/97	5.50	<100#	<100	<250	---	<100	<100	<100
B37-GS-153-5.5	04/21/97	5.50	<100#	<100	<250	---	<100	<100	<100
B37-GS-154-2_5	04/25/97	2.50	<100#	<100	<250	---	<100	<100	<100
B37-GS-156-4	04/29/97	4.00	<100#	<100	<250	---	<100	<100	<100
B37-GS-16	02/05/97	2.00	<5	---	---	---	---	---	---
B37-GS-165-1_5	04/29/97	1.50	<200#	<200	<500	---	(9,800)	<200	<200
B37-GS-165A-3	05/22/97	3.00	<100	<100	<250	---	360	<100	<100
B37-GS-165B-5	05/22/97	5.00	<100	<100	<250	---	<100	<100	<100
B37-GS-165C	06/11/97	3.00	<100#	<100	<250	---	<100	<100	<100
B37-GS-165D	06/11/97	3.00	<100#	<100	<250	---	110	<100	<100
B37-GS-165E	06/11/97	3.00	<100#	<100	<250	---	<100	<100	<100

Values represent total concentrations unless noted < = Not detected at indicated reporting limit --- = Not analyzed
= Constituent in more than one test method, highest result reported. () = Less than Reporting Limit

For RCL 8270BSPL

SITE	DATE	DEPTH (ft)	Benzo(g,h,i) perylene (ug/kg)	Indeno (1,2,3-cd) pyrene (ug/kg)	Benzo(b) fluoranthene (ug/kg)	Fluoranthene (ug/kg)	Benzo(k)fluor anthene (ug/kg)	Acenaphthylene (ug/kg)	Chrysene (ug/kg)
B37-GS-13	02/03/97	2.00	---	---	---	---	---	---	---
B37-GS-130-9	04/01/97	9.00	<250	<250	<250	<100	<250	<100	<100
B37-GS-131-9	04/01/97	9.00	<250	<250	<250	<100	<250	<100	<100
B37-GS-133-6	04/08/97	6.00	<250	<250	<250	<100	<250	<100	<100
B37-GS-134-5.5	04/16/97	5.50	<250	<250	<250	<100	<250	<100	<100
B37-GS-135-5.5	04/16/97	5.50	<250	<250	<250	<100	<250	<100	<100
B37-GS-136-6	04/18/97	6.00	<250	<250	<250	<100	<250	<100	<100
B37-GS-137-6	04/18/97	6.00	<250	<250	<250	<100	<250	<100	<100
B37-GS-138-6	04/18/97	6.00	<250	<250	<250	<100	<250	<100	<100
B37-GS-139-6	04/18/97	6.00	<250	<250	<250	<100	<250	<100	<100
B37-GS-140-6	04/18/97	6.00	<250	<250	<250	<100	<250	<100	<100
B37-GS-141-6	04/18/97	6.00	<250	<250	<250	<100	<250	<100	<100
B37-GS-143-6	04/21/97	6.00	---	---	---	---	---	---	---
B37-GS-145-6	04/21/97	6.00	<250	<250	<250	<100	<250	<100	<100
B37-GS-147-4	04/21/97	4.00	<250	<250	<250	<100	<250	<100	<100
B37-GS-149-5.5	04/21/97	5.50	<250	<250	<250	<100	<250	<100	<100
B37-GS-151-5.5	04/21/97	5.50	<250	<250	<250	<100	<250	<100	<100
B37-GS-153-5.5	04/21/97	5.50	<250	<250	<250	<100	<250	<100	<100
B37-GS-154-2_5	04/25/97	2.50	<250	<250	<250	<100	<250	<100	<100
B37-GS-156-4	04/29/97	4.00	<250	<250	<250	<100	<250	<100	<100
B37-GS-16	02/05/97	2.00	---	---	---	---	---	---	---
B37-GS-165-1_5	04/29/97	1.50	(9,200)	(11,000)	(16,000)	(18,000)	(6,900)	<200	(14,000)
B37-GS-165A-3	05/22/97	3.00	<250	<250	<250	170	<250	<100	<100
B37-GS-165B-5	05/22/97	5.00	<250	<250	<250	<100	<250	<100	<100
B37-GS-165C	06/11/97	3.00	<250	<250	<250	<100	<250	<100	<100
B37-GS-165D	06/11/97	3.00	<250	<250	<250	130	<250	<100	120
B37-GS-165E	06/11/97	3.00	<250	<250	<250	<100	<250	<100	<100

Values represent total concentrations unless noted < = Not detected at indicated reporting limit --- = Not analyzed
() = Less than Reporting Limit
For RCL 8270BSPL

SITE	DATE	DEPTH (ft)	4,6-Dinitro-2-methylphenol (ug/kg)	1,3-Dichloro benzene (ug/kg)	2,6-Dinitro toluene (ug/kg)	N-Nitroso-di-n-propylamine (ug/kg)	4-Chlorophenyl phenyl ether (ug/kg)	Bis(2-chloroiso propyl)ether (ug/kg)
B37-GS-13	02/03/97	2.00	---	<5	---	---	---	---
B37-GS-130-9	04/01/97	9.00	<100	<100#	<250	<100	<100	<100
B37-GS-131-9	04/01/97	9.00	<100	<100#	<250	<100	<100	<100
B37-GS-133-6	04/08/97	6.00	<100	<100#	<250	<100	<100	<100
B37-GS-134-5.5	04/16/97	5.50	<100	<100#	<250	<100	<100	<100
B37-GS-135-5.5	04/16/97	5.50	<100	<100#	<250	<100	<100	<100
B37-GS-136-6	04/18/97	6.00	<100	<100#	<250	<100	<100	<100
B37-GS-137-6	04/18/97	6.00	<100	<100#	<250	<100	<100	<100
B37-GS-138-6	04/18/97	6.00	<100	<100#	<250	<100	<100	<100
B37-GS-139-6	04/18/97	6.00	<100	<100#	<250	<100	<100	<100
B37-GS-140-6	04/18/97	6.00	<100	<100#	<250	<100	<100	<100
B37-GS-141-6	04/18/97	6.00	<100	<100#	<250	<100	<100	<100
B37-GS-143-6	04/21/97	6.00	---	<2.5	---	---	---	---
B37-GS-145-6	04/21/97	6.00	<100	<100#	<250	<100	<100	<100
B37-GS-147-4	04/21/97	4.00	<100	<100#	<250	<100	<100	<100
B37-GS-149-5.5	04/21/97	5.50	<100	<100#	<250	<100	<100	<100
B37-GS-151-5.5	04/21/97	5.50	<100	<100#	<250	<100	<100	<100
B37-GS-153-5.5	04/21/97	5.50	<100	<100#	<250	<100	<100	<100
B37-GS-154-2_5	04/25/97	2.50	<100	<100#	<250	<100	<100	<100
B37-GS-156-4	04/29/97	4.00	<100	<100#	<250	<100	<100	<100
B37-GS-16	02/05/97	2.00	---	<5	---	---	---	---
B37-GS-165-1_5	04/29/97	1.50	<200	<200#	<500	<200	<200	<200
B37-GS-165A-3	05/22/97	3.00	<100	<100	<250	<100	<100	<100
B37-GS-165B-5	05/22/97	5.00	<100	<100	<250	<100	<100	<100
B37-GS-165C	06/11/97	3.00	<100	<100#	<250	<100	<100	<100
B37-GS-165D	06/11/97	3.00	<100	<100#	<250	<100	<100	<100
B37-GS-165E	06/11/97	3.00	<100	<100#	<250	<100	<100	<100

Values represent total concentrations unless noted < = Not detected at indicated reporting limit --- = Not analyzed
= Constituent in more than one test method, highest result reported.

For RCL 8270BSPL

SITE	DATE	DEPTH (ft)	Benzo(a)pyrene (ug/kg)	2,4-Dinitro phenol (ug/kg)	Dibenz(a,h) anthracene (ug/kg)	Benzo(a) anthracene (ug/kg)	4-Chloro-3-methylphenol (ug/kg)	Aniline (ug/kg)	Benzoic acid (ug/kg)
B37-GS-165F	06/11/97	3.00	<250	<100	<100	<100	<100	<100	<500
B37-GS-165G	06/11/97	3.00	<250	<100	<100	<100	<100	<100	<500
B37-GS-168-1_5	04/29/97	1.50	<250	<100	<100	<100	<100	<100	<250
B37-GS-17	02/05/97	3.00	---	---	---	---	---	---	---
B37-GS-170-1_5	04/30/97	1.50	<250	<100	<100	<100	<100	<100	<250
B37-GS-170A-5_5	05/09/97	5.50	<250	<100	<100	<100	<100	<100	<250
B37-GS-175-1_5	04/30/97	1.50	<250	<100	<100	<100	<100	<100	<250
B37-GS-178C	06/05/97	3.00	<250	<100	<100	<100	<100	<100	<500
B37-GS-178D	06/05/97	3.00	<250	<100	<100	<100	<100	<100	<500
B37-GS-178E	06/05/97	3.00	<250	<100	<100	<100	<100	<100	<500
B37-GS-178F	06/05/97	3.00	<250	<100	<100	<100	<100	<100	<500
B37-GS-178G	06/05/97	3.00	<250	<100	<100	<100	<100	<100	<500
B37-GS-181-1_5	05/01/97	1.50	<250	<100	<100	220	<100	<100	<250
B37-GS-183C-10	05/07/97	10.00	<250	<100	<100	<100	<100	<100	<250
B37-GS-186-2	05/13/97	2.00	<250	<100	<100	<100	<100	<100	<250
B37-GS-187-2	05/13/97	2.00	<250	<100	<100	<100	<100	<100	<250
B37-GS-188-2	05/13/97	2.00	<250	<100	<100	<100	<100	<100	<250
B37-GS-19	02/07/97	2.50	---	---	---	---	---	---	---
B37-GS-190-5.5	05/13/97	5.50	<250	<100	<100	<100	<100	<100	<250
B37-GS-192-2	05/14/97	2.00	<250	<100	<100	<100	<100	<100	<250
B37-GS-195-2	05/14/97	2.00	<250	<100	<100	<100	<100	<100	<250
B37-GS-198-2	05/14/97	2.00	<250	<100	<100	<100	<100	<100	<250
B37-GS-2	01/15/97	0.00	---	---	---	---	---	---	---
B37-GS-200-2	05/15/97	2.00	<250	<100	<100	<100	<100	<100	<250
B37-GS-203	10/14/97	12.00	<250	<100	<100	<100	<100	<100	<500
B37-GS-204	10/16/97	6.00	<250	<100	<100	<100	<100	<100	<500
B37-GS-205	10/16/97	3.00	<250	<100	<100	<100	<100	<100	<500

Values represent total concentrations unless noted < = Not detected at indicated reporting limit --- = Not analyzed

For RCL 8270BSPL

SITE	DATE	DEPTH (ft)	Hexachloro ethane (ug/kg)	Hexachloro cyclopentadiene (ug/kg)	Isophorone (ug/kg)	Acenaphthene (ug/kg)	Diethylphthalat (ug/kg)	Di-n-butyl phthalate (ug/kg)	Phenanthrene (ug/kg)
B37-GS-165F	06/11/97	3.00	<100	<100	<100	<100	<100	<250	<100
B37-GS-165G	06/11/97	3.00	<100	<100	<100	<100	<100	<250	<100
B37-GS-168-1_5	04/29/97	1.50	<100	<100	<100	<100	<100	<250	<100
B37-GS-17	02/05/97	3.00	---	---	---	---	---	---	---
B37-GS-170-1_5	04/30/97	1.50	<100	<100	<100	<100	<100	<250	<100
B37-GS-170A-5_5	05/09/97	5.50	<100	<100	<100	<100	<100	<250	<100
B37-GS-175-1_5	04/30/97	1.50	<100	<100	<100	<100	<100	<250	<100
B37-GS-178C	06/05/97	3.00	<100	<100	<100	<100	<100	<250	<100
B37-GS-178D	06/05/97	3.00	<100	<100	<100	<100	<100	<250	<100
B37-GS-178E	06/05/97	3.00	<100	<100	<100	<100	<100	<250	<100
B37-GS-178F	06/05/97	3.00	<100	<100	<100	<100	<100	<250	<100
B37-GS-178G	06/05/97	3.00	<100	<100	<100	<100	<100	<250	<100
B37-GS-181-1_5	05/01/97	1.50	<100	<100	<100	<100	<100	<250	120
B37-GS-183C-10	05/07/97	10.00	<100	<100	<100	<100	<100	<250	<100
B37-GS-186-2	05/13/97	2.00	<100	<100	<100	<100	<100	<250	<100
B37-GS-187-2	05/13/97	2.00	<100	<100	<100	<100	<100	<250	<100
B37-GS-188-2	05/13/97	2.00	<100	<100	<100	<100	<100	<250	<100
B37-GS-19	02/07/97	2.50	---	---	---	---	---	---	---
B37-GS-190-5.5	05/13/97	5.50	<100	<100	<100	<100	<100	<250	<100
B37-GS-192-2	05/14/97	2.00	<100	<100	<100	<100	<100	<250	<100
B37-GS-195-2	05/14/97	2.00	<100	<100	<100	<100	<100	<250	<100
B37-GS-198-2	05/14/97	2.00	<100	<100	<100	<100	<100	<250	<100
B37-GS-2	01/15/97	0.00	---	---	---	---	---	---	---
B37-GS-200-2	05/15/97	2.00	<100	<100	<100	<100	<100	<250	<100
B37-GS-203	10/14/97	12.00	<100	<100	<100	<100	<100	<250	<100
B37-GS-204	10/16/97	6.00	<100	<100	<100	<100	<100	<250	<100
B37-GS-205	10/16/97	3.00	<100	<100	<100	<100	<100	<250	<100

Values represent total concentrations unless noted < = Not detected at indicated reporting limit --- = Not analyzed

For RCL 8270BSPL

SITE	DATE	DEPTH (ft)	BBP (ug/kg)	N-Nitrosodi phenylamine (1) (ug/kg)	Fluorene (ug/kg)	Carbazole (ug/kg)	Hexachloro butadiene (ug/kg)	Pentachloro phenol (ug/kg)	2,4,6-Trichloro phenol (ug/kg)
B37-GS-165F	06/11/97	3.00	<100	<100	<100	---	<100#	<250	<100
B37-GS-165G	06/11/97	3.00	<100	<100	<100	---	<100#	<250	<100
B37-GS-168-1_5	04/29/97	1.50	<100	<100	<100	---	<100#	<250	<100
B37-GS-17	02/05/97	3.00	---	---	---	---	<5	---	---
B37-GS-170-1_5	04/30/97	1.50	<100	<100	<100	---	<100#	<250	<100
B37-GS-170A-5_5	05/09/97	5.50	<100	<100	<100	---	<100#	<250	<100
B37-GS-175-1_5	04/30/97	1.50	<100	<100	<100	---	<100#	<250	<100
B37-GS-178C	06/05/97	3.00	<100	<100	<100	---	<100#	<250	<100
B37-GS-178D	06/05/97	3.00	<100	<100	<100	---	<100#	<250	<100
B37-GS-178E	06/05/97	3.00	<100	<100	<100	---	<100#	<250	<100
B37-GS-178F	06/05/97	3.00	<100	<100	<100	---	<100#	<250	<100
B37-GS-178G	06/05/97	3.00	<100	<100	<100	---	<100#	<250	<100
B37-GS-181-1_5	05/01/97	1.50	<100	<100	<100	---	<100#	<250	<100
B37-GS-183C-10	05/07/97	10.00	<100	<100	<100	---	<100#	<250	<100
B37-GS-186-2	05/13/97	2.00	<100	<100	<100	---	<100#	<250	<100
B37-GS-187-2	05/13/97	2.00	<100	<100	<100	---	<100#	<250	<100
B37-GS-188-2	05/13/97	2.00	<100	<100	<100	---	<100#	<250	<100
B37-GS-19	02/07/97	2.50	---	---	---	---	<5	---	---
B37-GS-190-5.5	05/13/97	5.50	<100	<100	<100	---	<100#	<250	<100
B37-GS-192-2	05/14/97	2.00	<100	<100	<100	---	<100#	<250	<100
B37-GS-195-2	05/14/97	2.00	<100	<100	<100	---	<100#	<250	<100
B37-GS-198-2	05/14/97	2.00	<100	<100	<100	---	<100#	<250	<100
B37-GS-2	01/15/97	0.00	---	---	---	---	<5	---	---
B37-GS-200-2	05/15/97	2.00	<100	<100	<100	---	<100#	<250	<100
B37-GS-203	10/14/97	12.00	<100	<100	<100	---	<100#	<250	<100
B37-GS-204	10/16/97	6.00	<100	<100	<100	---	<100	<250	<100
B37-GS-205	10/16/97	3.00	<100	<100	<100	---	<100#	<250	<100

Values represent total concentrations unless noted < = Not detected at indicated reporting limit --- = Not analyzed
= Constituent in more than one test method, highest result reported.

For RCL 8270BSPL

SITE	DATE	DEPTH (ft)	2-Nitroaniline (ug/kg)	2-Nitrophenol (ug/kg)	Naphthalene (ug/kg)	2-Methyl napthalene (ug/kg)	2-Chloro napthalene (ug/kg)	3,3'-Dichloro benzidine (ug/kg)	2-Methylphenol (ug/kg)
B37-GS-165F	06/11/97	3.00	<250	<100	<100#	<100	<100	<100	<100
B37-GS-165G	06/11/97	3.00	<250	<100	<100#	<100	<100	<100	<100
B37-GS-168-1_5	04/29/97	1.50	<250	<100	<100#	<100	<100	<100	<100
B37-GS-17	02/05/97	3.00	---	---	<5	---	---	---	---
B37-GS-170-1_5	04/30/97	1.50	<250	<100	<100#	<100	<100	<100	<100
B37-GS-170A-5_5	05/09/97	5.50	<250	<100	<100#	<100	<100	<100	<100
B37-GS-175-1_5	04/30/97	1.50	<250	<100	<100#	<100	<100	<100	<100
B37-GS-178C	06/05/97	3.00	<250	<100	<100#	<100	<100	<100	<100
B37-GS-178D	06/05/97	3.00	<250	<100	<100#	<100	<100	<100	<100
B37-GS-178E	06/05/97	3.00	<250	<100	<100#	<100	<100	<100	<100
B37-GS-178F	06/05/97	3.00	<250	<100	<100#	<100	<100	<100	<100
B37-GS-178G	06/05/97	3.00	<250	<100	<100#	<100	<100	<100	<100
B37-GS-181-1_5	05/01/97	1.50	<250	<100	<100#	<100	<100	<100	<100
B37-GS-183C-10	05/07/97	10.00	<250	<100	<100#	<100	<100	<100	<100
B37-GS-186-2	05/13/97	2.00	<250	<100	<100#	<100	<100	<100	<100
B37-GS-187-2	05/13/97	2.00	<250	<100	<100#	<100	<100	<100	<100
B37-GS-188-2	05/13/97	2.00	<250	<100	<100#	<100	<100	<100	<100
B37-GS-19	02/07/97	2.50	---	---	<5	---	---	---	---
B37-GS-190-5.5	05/13/97	5.50	<250	<100	<100#	<100	<100	<100	<100
B37-GS-192-2	05/14/97	2.00	<250	<100	<100#	<100	<100	<100	<100
B37-GS-195-2	05/14/97	2.00	<250	<100	<100#	<100	<100	<100	<100
B37-GS-198-2	05/14/97	2.00	<250	<100	<100#	<100	<100	<100	<100
B37-GS-2	01/15/97	0.00	---	---	<5	---	---	---	---
B37-GS-200-2	05/15/97	2.00	<250	<100	<100#	<100	<100	<100	<100
B37-GS-203	10/14/97	12.00	<250	<100	<100#	<100	<100	<100	<100
B37-GS-204	10/16/97	6.00	<250	<100	<100	<100	<100	<100	<100
B37-GS-205	10/16/97	3.00	<250	<100	<100#	<100	<100	<100	<100

Values represent total concentrations unless noted < = Not detected at indicated reporting limit --- = Not analyzed
= Constituent in more than one test method, highest result reported.

For RCL 8270BSPL

SITE	DATE	DEPTH (ft)	1,2-Dichloro benzene (ug/kg)	2-Chlorophenol (ug/kg)	2,4,5-Trichloro phenol (ug/kg)	Nitrobenzene (ug/kg)	3-Nitroaniline (ug/kg)	4-Nitroaniline (ug/kg)	4-Nitrophenol (ug/kg)
B37-GS-165F	06/11/97	3.00	<100#	<100	<100	<100	<250	<250	<100
B37-GS-165G	06/11/97	3.00	<100#	<100	<100	<100	<250	<250	<100
B37-GS-168-1_5	04/29/97	1.50	<100#	<100	<100	<100	<250	<250	<100
B37-GS-17	02/05/97	3.00	<5	---	---	---	---	---	---
B37-GS-170-1_5	04/30/97	1.50	<100#	<100	<100	<100	<250	<250	<100
B37-GS-170A-5_5	05/09/97	5.50	<100#	<100	<100	<100	<250	<250	<100
B37-GS-175-1_5	04/30/97	1.50	<100#	<100	<100	<100	<250	<250	<100
B37-GS-178C	06/05/97	3.00	<100#	<100	<100	<100	<250	<250	<100
B37-GS-178D	06/05/97	3.00	<100#	<100	<100	<100	<250	<250	<100
B37-GS-178E	06/05/97	3.00	<100#	<100	<100	<100	<250	<250	<100
B37-GS-178F	06/05/97	3.00	<100#	<100	<100	<100	<250	<250	<100
B37-GS-178G	06/05/97	3.00	<100#	<100	<100	<100	<250	<250	<100
B37-GS-181-1_5	05/01/97	1.50	<100#	<100	<100	<100	<250	<250	<100
B37-GS-183C-10	05/07/97	10.00	<100#	<100	<100	<100	<250	<250	<100
B37-GS-186-2	05/13/97	2.00	<100#	<100	<100	<100	<250	<250	<100
B37-GS-187-2	05/13/97	2.00	<100#	<100	<100	<100	<250	<250	<100
B37-GS-188-2	05/13/97	2.00	<100#	<100	<100	<100	<250	<250	<100
B37-GS-19	02/07/97	2.50	<5	---	---	---	---	---	---
B37-GS-190-5.5	05/13/97	5.50	<100#	<100	<100	<100	<250	<250	<100
B37-GS-192-2	05/14/97	2.00	<100#	<100	<100	<100	<250	<250	<100
B37-GS-195-2	05/14/97	2.00	<100#	<100	<100	<100	<250	<250	<100
B37-GS-198-2	05/14/97	2.00	<100#	<100	<100	<100	<250	<250	<100
B37-GS-2	01/15/97	0.00	<5	---	---	---	---	---	---
B37-GS-200-2	05/15/97	2.00	<100#	<100	<100	<100	<250	<250	<100
B37-GS-203	10/14/97	12.00	<100#	<100	<100	<100	<250	<250	<100
B37-GS-204	10/16/97	6.00	<100	<100	<100	<100	<250	<250	<100
B37-GS-205	10/16/97	3.00	<100#	<100	<100	<100	<250	<250	<100

Values represent total concentrations unless noted < =Not detected at indicated reporting limit --- =Not analyzed
=Constituent in more than one test method, highest result reported.

For RCL 8270BSPL

SITE	DATE	DEPTH (ft)	Benzyl alcohol (ug/kg)	4-Bromophenyl phenyl ether (ug/kg)	2,4-Dimethyl phenol (ug/kg)	4-Methylphenol (ug/kg)	1,4-Dichloro benzene (ug/kg)	4-Chloroaniline (ug/kg)	Phenol (ug/kg)
B37-GS-165F	06/11/97	3.00	<100	<100	<100	<100	<100#	<100	<100
B37-GS-165G	06/11/97	3.00	<100	<100	<100	<100	<100#	<100	<100
B37-GS-168-1_5	04/29/97	1.50	<100	<100	<100	<100	<100#	<100	<100
B37-GS-17	02/05/97	3.00	---	---	---	---	<5	---	---
B37-GS-170-1_5	04/30/97	1.50	<100	<100	<100	<100	<100#	<100	<100
B37-GS-170A-5_5	05/09/97	5.50	<100	<100	<100	<100	<100#	<100	<100
B37-GS-175-1_5	04/30/97	1.50	<100	<100	<100	<100	<100#	<100	<100
B37-GS-178C	06/05/97	3.00	<100	<100	<100	<100	<100#	<100	<100
B37-GS-178D	06/05/97	3.00	<100	<100	<100	<100	<100#	<100	<100
B37-GS-178E	06/05/97	3.00	<100	<100	<100	<100	<100#	<100	<100
B37-GS-178F	06/05/97	3.00	<100	<100	<100	<100	<100#	<100	<100
B37-GS-178G	06/05/97	3.00	<100	<100	<100	<100	<100#	<100	<100
B37-GS-181-1_5	05/01/97	1.50	<100	<100	<100	<100	<100#	<100	<100
B37-GS-183C-10	05/07/97	10.00	<100	<100	<100	<100	<100#	<100	<100
B37-GS-186-2	05/13/97	2.00	<100	<100	<100	<100	<100#	<100	<100
B37-GS-187-2	05/13/97	2.00	<100	<100	<100	<100	<100#	<100	<100
B37-GS-188-2	05/13/97	2.00	<100	<100	<100	<100	<100#	<100	<100
B37-GS-19	02/07/97	2.50	---	---	---	---	<5	---	---
B37-GS-190-5.5	05/13/97	5.50	<100	<100	<100	<100	<100#	<100	<100
B37-GS-192-2	05/14/97	2.00	<100	<100	<100	<100	<100#	<100	<100
B37-GS-195-2	05/14/97	2.00	<100	<100	<100	<100	<100#	<100	<100
B37-GS-198-2	05/14/97	2.00	<100	<100	<100	<100	<100#	<100	<100
B37-GS-2	01/15/97	0.00	---	---	---	---	<5	---	---
B37-GS-200-2	05/15/97	2.00	<100	<100	<100	<100	<100#	<100	<100
B37-GS-203	10/14/97	12.00	<100	<100	<100	<100	<100#	<100	<100
B37-GS-204	10/16/97	6.00	<100	<100	<100	<100	<100	<100	<100
B37-GS-205	10/16/97	3.00	<100	<100	<100	<100	<100#	<100	<100

Values represent total concentrations unless noted < =Not detected at indicated reporting limit --- =Not analyzed
=Constituent in more than one test method, highest result reported.

For RCL 8270BSPL

SITE	DATE	DEPTH (ft)	Pyridine (ug/kg)	Bis(2-chloro ethyl)ether (ug/kg)	Bis(2-chloro ethoxy)methane (ug/kg)	Bis(2-ethyl hexyl)phthalate (ug/kg)	Di-n-octyl phthalate (ug/kg)	Hexachloro benzene (ug/kg)	Anthracene (ug/kg)
B37-GS-165F	06/11/97	3.00	---	<100	<100	<100	<250	<100	<100
B37-GS-165G	06/11/97	3.00	---	<100	<100	<100	<250	<100	<100
B37-GS-168-1_5	04/29/97	1.50	---	<100	<100	<100	<250	<100	<100
B37-GS-17	02/05/97	3.00	---	---	---	---	---	---	---
B37-GS-170-1_5	04/30/97	1.50	---	<100	<100	<100	<250	<100	<100
B37-GS-170A-5_5	05/09/97	5.50	---	<100	<100	<100	<250	<100	<100
B37-GS-175-1_5	04/30/97	1.50	---	<100	<100	<100	<250	<100	<100
B37-GS-178C	06/05/97	3.00	---	<100	<100	<100	<250	<100	<100
B37-GS-178D	06/05/97	3.00	---	<100	<100	<100	<250	<100	<100
B37-GS-178E	06/05/97	3.00	---	<100	<100	<100	<250	<100	<100
B37-GS-178F	06/05/97	3.00	---	<100	<100	<100	<250	<100	<100
B37-GS-178G	06/05/97	3.00	---	<100	<100	<100	<250	<100	<100
B37-GS-181-1_5	05/01/97	1.50	---	<100	<100	<100	<250	<100	<100
B37-GS-183C-10	05/07/97	10.00	---	<100	<100	<100	<250	<100	<100
B37-GS-186-2	05/13/97	2.00	---	<100	<100	<100	<250	<100	<100
B37-GS-187-2	05/13/97	2.00	---	<100	<100	<100	<250	<100	<100
B37-GS-188-2	05/13/97	2.00	---	<100	<100	<100	<250	<100	<100
B37-GS-19	02/07/97	2.50	---	---	---	---	---	---	---
B37-GS-190-5.5	05/13/97	5.50	---	<100	<100	<100	<250	<100	<100
B37-GS-192-2	05/14/97	2.00	---	<100	<100	<100	<250	<100	<100
B37-GS-195-2	05/14/97	2.00	---	<100	<100	<100	<250	<100	<100
B37-GS-198-2	05/14/97	2.00	---	<100	<100	<100	<250	<100	<100
B37-GS-2	01/15/97	0.00	---	---	---	---	---	---	---
B37-GS-200-2	05/15/97	2.00	---	<100	<100	<100	<250	<100	<100
B37-GS-203	10/14/97	12.00	---	<100	<100	<100	<250	<100	<100
B37-GS-204	10/16/97	6.00	---	<100	<100	<100	<250	<100	<100
B37-GS-205	10/16/97	3.00	---	<100	<100	<100	<250	<100	<100

Values represent total concentrations unless noted < = Not detected at indicated reporting limit --- = Not analyzed

For RCL 8270BSPL

SITE	DATE	DEPTH (ft)	1,2,4-Trichloro benzene (ug/kg)	2,4-Dichloro phenol (ug/kg)	2,4-Dinitro toluene (ug/kg)	1,2-Diphenyl hydrazine (ug/kg)	Pyrene (ug/kg)	Dimethyl phthalate (ug/kg)	Dibenzofuran (ug/kg)
B37-GS-165F	06/11/97	3.00	<100#	<100	<250	---	<100	<100	<100
B37-GS-165G	06/11/97	3.00	<100#	<100	<250	---	<100	<100	<100
B37-GS-168-1_5	04/29/97	1.50	<100#	<100	<250	---	<100	<100	<100
B37-GS-17	02/05/97	3.00	<5	---	---	---	---	---	---
B37-GS-170-1_5	04/30/97	1.50	<100#	<100	<250	---	<100	<100	<100
B37-GS-170A-5_5	05/09/97	5.50	<100#	<100	<250	---	<100	<100	<100
B37-GS-175-1_5	04/30/97	1.50	<100#	<100	<250	---	<100	<100	<100
B37-GS-178C	06/05/97	3.00	<100#	<100	<250	---	<100	<100	<100
B37-GS-178D	06/05/97	3.00	<100#	<100	<250	---	<100	<100	<100
B37-GS-178E	06/05/97	3.00	<100#	<100	<250	---	<100	<100	<100
B37-GS-178F	06/05/97	3.00	<100#	<100	<250	---	<100	<100	<100
B37-GS-178G	06/05/97	3.00	<100#	<100	<250	---	<100	<100	<100
B37-GS-181-1_5	05/01/97	1.50	<100#	<100	<250	---	150	<100	<100
B37-GS-183C-10	05/07/97	10.00	<100#	<100	<250	---	<100	<100	<100
B37-GS-186-2	05/13/97	2.00	<100#	<100	<250	---	<100	<100	<100
B37-GS-187-2	05/13/97	2.00	<100#	<100	<250	---	<100	<100	<100
B37-GS-188-2	05/13/97	2.00	<100#	<100	<250	---	<100	<100	<100
B37-GS-19	02/07/97	2.50	<5	---	---	---	---	---	---
B37-GS-190-5.5	05/13/97	5.50	<100#	<100	<250	---	<100	<100	<100
B37-GS-192-2	05/14/97	2.00	<100#	<100	<250	---	<100	<100	<100
B37-GS-195-2	05/14/97	2.00	<100#	<100	<250	---	<100	<100	<100
B37-GS-198-2	05/14/97	2.00	<100#	<100	<250	---	<100	<100	<100
B37-GS-2	01/15/97	0.00	<5	---	---	---	---	---	---
B37-GS-200-2	05/15/97	2.00	<100#	<100	<250	---	<100	<100	<100
B37-GS-203	10/14/97	12.00	<100#	<100	<250	---	<100	<100	<100
B37-GS-204	10/16/97	6.00	<100	<100	<250	---	<100	<100	<100
B37-GS-205	10/16/97	3.00	<100#	<100	<250	---	<100	<100	<100

Values represent total concentrations unless noted < =Not detected at indicated reporting limit --- =Not analyzed
=Constituent in more than one test method, highest result reported.

For RCL 8270BSPL

SITE	DATE	DEPTH (ft)	Benzo(g,h,i) perylene (ug/kg)	Indeno (1,2,3-cd) pyrene (ug/kg)	Benzo(b) fluoranthene (ug/kg)	Fluoranthene (ug/kg)	Benzo(k)fluor anthene (ug/kg)	Acenaphthylene (ug/kg)	Chrysene (ug/kg)
B37-GS-165F	06/11/97	3.00	<250	<250	<250	<100	<250	<100	<100
B37-GS-165G	06/11/97	3.00	<250	<250	<250	<100	<250	<100	<100
B37-GS-168-1_5	04/29/97	1.50	<250	<250	<250	<100	<250	<100	<100
B37-GS-17	02/05/97	3.00	---	---	---	---	---	---	---
B37-GS-170-1_5	04/30/97	1.50	<250	<250	<250	<100	<250	<100	<100
B37-GS-170A-5_5	05/09/97	5.50	<250	<250	<250	<100	<250	<100	<100
B37-GS-175-1_5	04/30/97	1.50	<250	<250	<250	<100	<250	<100	<100
B37-GS-178C	06/05/97	3.00	<250	<250	<250	<100	<250	<100	<100
B37-GS-178D	06/05/97	3.00	<250	<250	<250	<100	<250	<100	<100
B37-GS-178E	06/05/97	3.00	<250	<250	<250	<100	<250	<100	<100
B37-GS-178F	06/05/97	3.00	<250	<250	<250	<100	<250	<100	<100
B37-GS-178G	06/05/97	3.00	<250	<250	<250	<100	<250	<100	<100
B37-GS-181-1_5	05/01/97	1.50	<250	<250	260	340	<250	<100	240
B37-GS-183C-10	05/07/97	10.00	<250	<250	<250	<100	<250	<100	<100
B37-GS-186-2	05/13/97	2.00	<250	<250	<250	<100	<250	<100	<100
B37-GS-187-2	05/13/97	2.00	<250	<250	<250	<100	<250	<100	<100
B37-GS-188-2	05/13/97	2.00	<250	<250	<250	<100	<250	<100	220
B37-GS-19	02/07/97	2.50	---	---	---	---	---	---	---
B37-GS-190-5.5	05/13/97	5.50	<250	<250	<250	<100	<250	<100	<100
B37-GS-192-2	05/14/97	2.00	<250	<250	<250	<100	<250	<100	<100
B37-GS-195-2	05/14/97	2.00	<250	<250	<250	<100	<250	<100	<100
B37-GS-198-2	05/14/97	2.00	<250	<250	<250	<100	<250	<100	<100
B37-GS-2	01/15/97	0.00	---	---	---	---	---	---	---
B37-GS-200-2	05/15/97	2.00	<250	<250	<250	<100	<250	<100	<100
B37-GS-203	10/14/97	12.00	<250	<250	<250	<100	<250	<100	<100
B37-GS-204	10/16/97	6.00	<250	<250	<250	<100	<250	<100	<100
B37-GS-205	10/16/97	3.00	<250	<250	<250	<100	<250	<100	<100

Values represent total concentrations unless noted < =Not detected at indicated reporting limit --- =Not analyzed

For RCL 8270BSPL

SITE	DATE	DEPTH (ft)	4,6-Dinitro-2-methylphenol (ug/kg)	1,3-Dichloro benzene (ug/kg)	2,6-Dinitro toluene (ug/kg)	N-Nitroso-di-n-propylamine (ug/kg)	4-Chlorophenyl phenyl ether (ug/kg)	Bis(2-chloroiso propyl)ether (ug/kg)
B37-GS-165F	06/11/97	3.00	<100	<100#	<250	<100	<100	<100
B37-GS-165G	06/11/97	3.00	<100	<100#	<250	<100	<100	<100
B37-GS-168-1_5	04/29/97	1.50	<100	<100#	<250	<100	<100	<100
B37-GS-17	02/05/97	3.00	---	<5	---	---	---	---
B37-GS-170-1_5	04/30/97	1.50	<100	<100#	<250	<100	<100	<100
B37-GS-170A-5_5	05/09/97	5.50	<100	<100#	<250	<100	<100	<100
B37-GS-175-1_5	04/30/97	1.50	<100	<100#	<250	<100	<100	<100
B37-GS-178C	06/05/97	3.00	<100	<100#	<250	<100	<100	<100
B37-GS-178D	06/05/97	3.00	<100	<100#	<250	<100	<100	<100
B37-GS-178E	06/05/97	3.00	<100	<100#	<250	<100	<100	<100
B37-GS-178F	06/05/97	3.00	<100	<100#	<250	<100	<100	<100
B37-GS-178G	06/05/97	3.00	<100	<100#	<250	<100	<100	<100
B37-GS-181-1_5	05/01/97	1.50	<100	<100#	<250	<100	<100	<100
B37-GS-183C-10	05/07/97	10.00	<100	<100#	<250	<100	<100	<100
B37-GS-186-2	05/13/97	2.00	<100	<100#	<250	<100	<100	<100
B37-GS-187-2	05/13/97	2.00	<100	<100#	<250	<100	<100	<100
B37-GS-188-2	05/13/97	2.00	<100	<100#	<250	<100	<100	<100
B37-GS-19	02/07/97	2.50	---	<5	---	---	---	---
B37-GS-190-5.5	05/13/97	5.50	<100	<100#	<250	<100	<100	<100
B37-GS-192-2	05/14/97	2.00	<100	<100#	<250	<100	<100	<100
B37-GS-195-2	05/14/97	2.00	<100	<100#	<250	<100	<100	<100
B37-GS-198-2	05/14/97	2.00	<100	<100#	<250	<100	<100	<100
B37-GS-2	01/15/97	0.00	---	<5	---	---	---	---
B37-GS-200-2	05/15/97	2.00	<100	<100#	<250	<100	<100	<100
B37-GS-203	10/14/97	12.00	<100	<100#	<250	<100	<100	<100
B37-GS-204	10/16/97	6.00	<100	<100	<250	<100	<100	<100
B37-GS-205	10/16/97	3.00	<100	<100#	<250	<100	<100	<100

Values represent total concentrations unless noted < =Not detected at indicated reporting limit --- =Not analyzed
=Constituent in more than one test method, highest result reported.

For RCL 8270BSPL

SITE	DATE	DEPTH (ft)	Benzo(a)pyrene (ug/kg)	2,4-Dinitro phenol (ug/kg)	Dibenz(a,h) anthracene (ug/kg)	Benzo(a) anthracene (ug/kg)	4-Chloro-3-methylphenol (ug/kg)	Aniline (ug/kg)	Benzoic acid (ug/kg)
B37-GS-206	10/28/97	5.00	<250	<100	<100	<100	<100	<100	<500
B37-GS-207	10/28/97	5.00	<250	<100	<100	<100	<100	<100	<500
B37-GS-208	10/29/97	8.00	<250	<100	<100	<100	<100	<100	<500
B37-GS-209	10/29/97	10.00	<250	<100	<100	<100	<100	<100	<500
B37-GS-210	10/29/97	7.00	<250	<100	<100	<100	<100	<100	<500
B37-GS-211	10/29/97	8.00	<250	<100	<100	<100	<100	<100	<500
B37-GS-212	10/29/97	10.00	<250	<100	<100	<100	<100	<100	<500
B37-GS-213	10/29/97	8.00	<250	<100	<100	<100	<100	<100	<500
B37-GS-214	10/30/97	6.00	<250	<100	<100	<100	<100	<100	<500
B37-GS-25	02/07/97	4.00	---	---	---	---	---	---	---
B37-GS-27	02/11/97	3.00	---	---	---	---	---	---	---
B37-GS-28	02/12/97	2.50	---	---	---	---	---	---	---
B37-GS-3	01/15/97	0.00	---	---	---	---	---	---	---
B37-GS-31	02/12/97	3.00	---	---	---	---	---	---	---
B37-GS-32	02/13/97	3.00	<330	<800	<330	<330	<330	<330	<1600
B37-GS-33	02/14/97	0.50	<6600	<16000	<6600	<6600	7500	<6600	<32000
B37-GS-34	02/14/97	0.50	<3300	<8000	<3300	<3300	<3300	<3300	<16000
B37-GS-37	02/17/97	1.00	<330	<800	<330	<330	<330	<330	<1600
B37-GS-39	02/17/97	2.00	<330	<800	<330	<330	<330	<330	<1600
B37-GS-40	02/17/97	3.00	<660	<1600	<660	<660	<660	<660	<3200
B37-GS-41-3	02/18/97	3.00	---	---	---	---	---	---	---
B37-GS-42-3	02/19/97	3.00	---	---	---	---	---	---	---
B37-GS-44-2	02/20/97	2.00	<330	<800	<330	<330	<330	<330	<1600
B37-GS-45-3	02/24/97	3.00	<3300	<8000	<3300	<3300	<3300	<3300	<16000
B37-GS-48-4	02/27/97	4.00	<660	<1600	<660	<660	<660	<660	<3200
B37-GS-49-4	02/27/97	4.00	<330	<800	<330	<330	<330	<330	<1600
B37-GS-4A	01/20/97	1.50	---	---	---	---	---	---	---

Values represent total concentrations unless noted < = Not detected at indicated reporting limit --- = Not analyzed

For RCL 8270BSPL

SITE	DATE	DEPTH (ft)	Hexachloro ethane (ug/kg)	Hexachloro cyclopentadiene (ug/kg)	Isophorone (ug/kg)	Acenaphthene (ug/kg)	Diethylphthalat (ug/kg)	Di-n-butyl phthalate (ug/kg)	Phenanthrene (ug/kg)
B37-GS-206	10/28/97	5.00	<100	<100	<100	<100	<100	<250	<100
B37-GS-207	10/28/97	5.00	<100	<100	<100	<100	<100	<250	<100
B37-GS-208	10/29/97	8.00	<100	<100	<100	<100	<100	<250	<100
B37-GS-209	10/29/97	10.00	<100	<100	<100	<100	<100	<250	<100
B37-GS-210	10/29/97	7.00	<100	<100	<100	<100	<100	<250	<100
B37-GS-211	10/29/97	8.00	<100	<100	<100	<100	<100	<250	<100
B37-GS-212	10/29/97	10.00	<100	<100	<100	<100	<100	<250	<100
B37-GS-213	10/29/97	8.00	<100	<100	<100	<100	<100	<250	<100
B37-GS-214	10/30/97	6.00	<100	<100	<100	<100	<100	<250	<100
B37-GS-25	02/07/97	4.00	---	---	---	---	---	---	---
B37-GS-27	02/11/97	3.00	---	---	---	---	---	---	---
B37-GS-28	02/12/97	2.50	---	---	---	---	---	---	---
B37-GS-3	01/15/97	0.00	---	---	---	---	---	---	---
B37-GS-31	02/12/97	3.00	---	---	---	---	---	---	---
B37-GS-32	02/13/97	3.00	<330	<330	<330	<330	<330	<330	<330
B37-GS-33	02/14/97	0.50	<6600	<6600	<6600	<6600	<6600	<6600	<6600
B37-GS-34	02/14/97	0.50	<3300	<3300	<3300	<3300	<3300	<3300	<3300
B37-GS-37	02/17/97	1.00	<330	<330	<330	<330	<330	<330	<330
B37-GS-39	02/17/97	2.00	<330	<330	<330	<330	<330	<330	<330
B37-GS-40	02/17/97	3.00	<660	<660	<660	<660	<660	<660	<660
B37-GS-41-3	02/18/97	3.00	---	---	---	---	---	---	---
B37-GS-42-3	02/19/97	3.00	---	---	---	---	---	---	---
B37-GS-44-2	02/20/97	2.00	<330	<330	<330	<330	<330	<330	<330
B37-GS-45-3	02/24/97	3.00	<3300	<3300	<3300	<3300	<3300	<3300	<3300
B37-GS-48-4	02/27/97	4.00	<660	<660	<660	<660	<660	<660	<660
B37-GS-49-4	02/27/97	4.00	<330	<330	<330	<330	<330	<330	<330
B37-GS-4A	01/20/97	1.50	---	---	---	---	---	---	---

Values represent total concentrations unless noted < =Not detected at indicated reporting limit --- =Not analyzed

For RCL 8270BSPL

SITE	DATE	DEPTH (ft)	BBP (ug/kg)	N-Nitrosodi phenylamine (1) (ug/kg)	Fluorene (ug/kg)	Carbazole (ug/kg)	Hexachloro butadiene (ug/kg)	Pentachloro phenol (ug/kg)	2,4,6-Trichloro phenol (ug/kg)
B37-GS-206	10/28/97	5.00	<100	<100	<100	---	<100#	<250	<100
B37-GS-207	10/28/97	5.00	<100	<100	<100	---	<100#	<250	<100
B37-GS-208	10/29/97	8.00	<100	<100	<100	---	<100#	<250	<100
B37-GS-209	10/29/97	10.00	<100	<100	<100	---	<100#	<250	<100
B37-GS-210	10/29/97	7.00	<100	<100	<100	---	<100#	<250	<100
B37-GS-211	10/29/97	8.00	<100	<100	<100	---	<100#	<250	<100
B37-GS-212	10/29/97	10.00	<100	<100	<100	---	<100#	<250	<100
B37-GS-213	10/29/97	8.00	<100	<100	<100	---	<100#	<250	<100
B37-GS-214	10/30/97	6.00	<100	<100	<100	---	<100#	<250	<100
B37-GS-25	02/07/97	4.00	---	---	---	---	<5	---	---
B37-GS-27	02/11/97	3.00	---	---	---	---	<5	---	---
B37-GS-28	02/12/97	2.50	---	---	---	---	<5	---	---
B37-GS-3	01/15/97	0.00	---	---	---	---	<5	---	---
B37-GS-31	02/12/97	3.00	---	---	---	---	<5	---	---
B37-GS-32	02/13/97	3.00	<330	<330	<330	<330	<330#	<800	<330
B37-GS-33	02/14/97	0.50	<6600	<6600	<6600	<6600	<6600#	<16000	<6600
B37-GS-34	02/14/97	0.50	<3300	<3300	<3300	<3300	<3300#	<8000	<3300
B37-GS-37	02/17/97	1.00	<330	<330	<330	<330	<330#	<800	<330
B37-GS-39	02/17/97	2.00	<330	<330	<330	<330	<330#	<800	<330
B37-GS-40	02/17/97	3.00	<660	<660	<660	<660	<660#	<1600	<660
B37-GS-41-3	02/18/97	3.00	---	---	---	---	<5	---	---
B37-GS-42-3	02/19/97	3.00	---	---	---	---	<5	---	---
B37-GS-44-2	02/20/97	2.00	<330	<330	<330	<330	<330#	<800	<330
B37-GS-45-3	02/24/97	3.00	<3300	<3300	<3300	<3300	<3300#	<8000	<3300
B37-GS-48-4	02/27/97	4.00	<660	<660	<660	<660	<660#	<1600	<660
B37-GS-49-4	02/27/97	4.00	<330	<330	<330	<330	<330#	<800	<330
B37-GS-4A	01/20/97	1.50	---	---	---	---	<5	---	---

Values represent total concentrations unless noted < = Not detected at indicated reporting limit --- = Not analyzed
= Constituent in more than one test method, highest result reported.

For RCL 8270BSPL

SITE	DATE	DEPTH (ft)	2-Nitroaniline (ug/kg)	2-Nitrophenol (ug/kg)	Naphthalene (ug/kg)	2-Methyl napthalene (ug/kg)	2-Chloro napthalene (ug/kg)	3,3'-Dichloro benzidine (ug/kg)	2-Methylphenol (ug/kg)
B37-GS-206	10/28/97	5.00	<250	<100	<100#	<100	<100	<100	<100
B37-GS-207	10/28/97	5.00	<250	<100	<100#	<100	<100	<100	<100
B37-GS-208	10/29/97	8.00	<250	<100	<100#	<100	<100	<100	<100
B37-GS-209	10/29/97	10.00	<250	<100	<100#	<100	<100	<100	<100
B37-GS-210	10/29/97	7.00	<250	<100	<100#	<100	<100	<100	<100
B37-GS-211	10/29/97	8.00	<250	<100	<100#	<100	<100	<100	<100
B37-GS-212	10/29/97	10.00	<250	<100	<100#	<100	<100	<100	<100
B37-GS-213	10/29/97	8.00	<250	<100	<100#	<100	<100	<100	<100
B37-GS-214	10/30/97	6.00	<250	<100	<100#	<100	<100	<100	<100
B37-GS-25	02/07/97	4.00	---	---	<5	---	---	---	---
B37-GS-27	02/11/97	3.00	---	---	<5	---	---	---	---
B37-GS-28	02/12/97	2.50	---	---	<5	---	---	---	---
B37-GS-3	01/15/97	0.00	---	---	<5	---	---	---	---
B37-GS-31	02/12/97	3.00	---	---	<5	---	---	---	---
B37-GS-32	02/13/97	3.00	<800	<330	<330#	<330	<330	<330	<330
B37-GS-33	02/14/97	0.50	<16000	<6600	<6600#	<6600	<6600	<6600	<6600
B37-GS-34	02/14/97	0.50	<8000	<3300	70#	<3300	<3300	<3300	<3300
B37-GS-37	02/17/97	1.00	<800	<330	<330#	<330	<330	<330	<330
B37-GS-39	02/17/97	2.00	<800	<330	<330#	<330	<330	<330	<330
B37-GS-40	02/17/97	3.00	<1600	<660	30#	810	<660	<660	<660
B37-GS-41-3	02/18/97	3.00	---	---	15	---	---	---	---
B37-GS-42-3	02/19/97	3.00	---	---	<5	---	---	---	---
B37-GS-44-2	02/20/97	2.00	<800	<330	<330#	<330	<330	<330	<330
B37-GS-45-3	02/24/97	3.00	<8000	<3300	85#	<3300	<3300	<3300	<3300
B37-GS-48-4	02/27/97	4.00	<1600	<660	<660#	<660	<660	<660	<660
B37-GS-49-4	02/27/97	4.00	<800	<330	<330#	<330	<330	<330	<330
B37-GS-4A	01/20/97	1.50	---	---	<5	---	---	---	---

Values represent total concentrations unless noted < = Not detected at indicated reporting limit --- = Not analyzed
= Constituent in more than one test method, highest result reported.
For RCL 8270BSPL

SITE	DATE	DEPTH (ft)	1,2-Dichloro benzene (ug/kg)	2-Chlorophenol (ug/kg)	2,4,5-Trichloro phenol (ug/kg)	Nitrobenzene (ug/kg)	3-Nitroaniline (ug/kg)	4-Nitroaniline (ug/kg)	4-Nitrophenol (ug/kg)
B37-GS-206	10/28/97	5.00	<100#	<100	<100	<100	<250	<250	<100
B37-GS-207	10/28/97	5.00	<100#	<100	<100	<100	<250	<250	<100
B37-GS-208	10/29/97	8.00	<100#	<100	<100	<100	<250	<250	<100
B37-GS-209	10/29/97	10.00	<100#	<100	<100	<100	<250	<250	<100
B37-GS-210	10/29/97	7.00	<100#	<100	<100	<100	<250	<250	<100
B37-GS-211	10/29/97	8.00	<100#	<100	<100	<100	<250	<250	<100
B37-GS-212	10/29/97	10.00	<100#	<100	<100	<100	<250	<250	<100
B37-GS-213	10/29/97	8.00	<100#	<100	<100	<100	<250	<250	<100
B37-GS-214	10/30/97	6.00	<100#	<100	<100	<100	<250	<250	<100
B37-GS-25	02/07/97	4.00	<5	---	---	---	---	---	---
B37-GS-27	02/11/97	3.00	<5	---	---	---	---	---	---
B37-GS-28	02/12/97	2.50	<5	---	---	---	---	---	---
B37-GS-3	01/15/97	0.00	<5	---	---	---	---	---	---
B37-GS-31	02/12/97	3.00	<5	---	---	---	---	---	---
B37-GS-32	02/13/97	3.00	<330#	<330	<800	<330	<800	<800	<800
B37-GS-33	02/14/97	0.50	<6600#	<6600	<16000	<6600	<16000	<16000	<16000
B37-GS-34	02/14/97	0.50	<3300#	<3300	<8000	<3300	<8000	<8000	<8000
B37-GS-37	02/17/97	1.00	<330#	<330	<800	<330	<800	<800	<800
B37-GS-39	02/17/97	2.00	<330#	<330	<800	<330	<800	<800	<800
B37-GS-40	02/17/97	3.00	<660#	<660	<1600	<660	<1600	<1600	<1600
B37-GS-41-3	02/18/97	3.00	<5	---	---	---	---	---	---
B37-GS-42-3	02/19/97	3.00	<5	---	---	---	---	---	---
B37-GS-44-2	02/20/97	2.00	<330#	<330	<800	<330	<800	<800	<800
B37-GS-45-3	02/24/97	3.00	<3300#	<3300	<8000	<3300	<8000	<8000	<8000
B37-GS-48-4	02/27/97	4.00	<660#	<660	<1600	<660	<1600	<1600	<1600
B37-GS-49-4	02/27/97	4.00	<330#	<330	<800	<330	<800	<800	<800
B37-GS-4A	01/20/97	1.50	<5	---	---	---	---	---	---

Values represent total concentrations unless noted < =Not detected at indicated reporting limit --- =Not analyzed
=Constituent in more than one test method, highest result reported.
For RCL 8270BSPL

SITE	DATE	DEPTH (ft)	Benzyl alcohol (ug/kg)	4-Bromophenyl phenyl ether (ug/kg)	2,4-Dimethyl phenol (ug/kg)	4-Methylphenol (ug/kg)	1,4-Dichloro benzene (ug/kg)	4-Chloroaniline (ug/kg)	Phenol (ug/kg)
B37-GS-206	10/28/97	5.00	<100	<100	<100	<100	<100#	<100	<100
B37-GS-207	10/28/97	5.00	<100	<100	<100	<100	<100#	<100	<100
B37-GS-208	10/29/97	8.00	<100	<100	<100	<100	<100#	<100	<100
B37-GS-209	10/29/97	10.00	<100	<100	<100	<100	<100#	<100	<100
B37-GS-210	10/29/97	7.00	<100	<100	<100	<100	<100#	<100	<100
B37-GS-211	10/29/97	8.00	<100	<100	<100	<100	<100#	<100	<100
B37-GS-212	10/29/97	10.00	<100	<100	<100	<100	<100#	<100	<100
B37-GS-213	10/29/97	8.00	<100	<100	<100	<100	<100#	<100	<100
B37-GS-214	10/30/97	6.00	<100	<100	<100	<100	<100#	<100	<100
B37-GS-25	02/07/97	4.00	---	---	---	---	<5	---	---
B37-GS-27	02/11/97	3.00	---	---	---	---	<5	---	---
B37-GS-28	02/12/97	2.50	---	---	---	---	<5	---	---
B37-GS-3	01/15/97	0.00	---	---	---	---	<5	---	---
B37-GS-31	02/12/97	3.00	---	---	---	---	<5	---	---
B37-GS-32	02/13/97	3.00	<330	<330	<330	<330	<330#	<330	<330
B37-GS-33	02/14/97	0.50	<6600	<6600	<6600	<6600	<6600#	<6600	<6600
B37-GS-34	02/14/97	0.50	<3300	<3300	<3300	<3300	<3300#	<3300	<3300
B37-GS-37	02/17/97	1.00	<330	<330	<330	<330	<330#	<330	<330
B37-GS-39	02/17/97	2.00	<330	<330	<330	<330	<330#	<330	<330
B37-GS-40	02/17/97	3.00	<660	<660	<660	<660	<660#	<660	<660
B37-GS-41-3	02/18/97	3.00	---	---	---	---	<5	---	---
B37-GS-42-3	02/19/97	3.00	---	---	---	---	<5	---	---
B37-GS-44-2	02/20/97	2.00	<330	<330	<330	<330	<330#	<330	<330
B37-GS-45-3	02/24/97	3.00	<3300	<3300	<3300	<3300	<3300#	<3300	<3300
B37-GS-48-4	02/27/97	4.00	<660	<660	<660	<660	<660#	<660	<660
B37-GS-49-4	02/27/97	4.00	<330	<330	<330	<330	<330#	<330	<330
B37-GS-4A	01/20/97	1.50	---	---	---	---	<5	---	---

Values represent total concentrations unless noted < = Not detected at indicated reporting limit --- = Not analyzed
= Constituent in more than one test method, highest result reported.

For RCL 8270BSPL

SITE	DATE	DEPTH (ft)	Pyridine (ug/kg)	Bis(2-chloro ethyl)ether (ug/kg)	Bis(2-chloro ethoxy)methane (ug/kg)	Bis(2-ethyl hexyl)phthalate (ug/kg)	Di-n-octyl phthalate (ug/kg)	Hexachloro benzene (ug/kg)	Anthracene (ug/kg)
B37-GS-206	10/28/97	5.00	---	<100	<100	<100	<250	<100	<100
B37-GS-207	10/28/97	5.00	---	<100	<100	<100	<250	<100	<100
B37-GS-208	10/29/97	8.00	---	<100	<100	<100	<250	<100	<100
B37-GS-209	10/29/97	10.00	---	<100	<100	<100	<250	<100	<100
B37-GS-210	10/29/97	7.00	---	<100	<100	<100	<250	<100	<100
B37-GS-211	10/29/97	8.00	---	<100	<100	<100	<250	<100	<100
B37-GS-212	10/29/97	10.00	---	<100	<100	<100	<250	<100	<100
B37-GS-213	10/29/97	8.00	---	<100	<100	<100	<250	<100	<100
B37-GS-214	10/30/97	6.00	---	<100	<100	<100	<250	<100	<100
B37-GS-25	02/07/97	4.00	---	---	---	---	---	---	---
B37-GS-27	02/11/97	3.00	---	---	---	---	---	---	---
B37-GS-28	02/12/97	2.50	---	---	---	---	---	---	---
B37-GS-3	01/15/97	0.00	---	---	---	---	---	---	---
B37-GS-31	02/12/97	3.00	---	---	---	---	---	---	---
B37-GS-32	02/13/97	3.00	<330	<330	<330	<330	<330	<330	<330
B37-GS-33	02/14/97	0.50	<6600	<6600	<6600	210000	<6600	<6600	<6600
B37-GS-34	02/14/97	0.50	<3300	<3300	<3300	4600	<3300	<3300	<3300
B37-GS-37	02/17/97	1.00	<330	<330	<330	<330	<330	<330	<330
B37-GS-39	02/17/97	2.00	<330	<330	<330	<330	<330	<330	<330
B37-GS-40	02/17/97	3.00	<660	<660	<660	1700	<660	<660	<660
B37-GS-41-3	02/18/97	3.00	---	---	---	---	---	---	---
B37-GS-42-3	02/19/97	3.00	---	---	---	---	---	---	---
B37-GS-44-2	02/20/97	2.00	<330	<330	<330	<330	<330	<330	<330
B37-GS-45-3	02/24/97	3.00	<3300	<3300	<3300	4200	<3300	<3300	<3300
B37-GS-48-4	02/27/97	4.00	<660	<660	<660	<660	<660	<660	<660
B37-GS-49-4	02/27/97	4.00	<330	<330	<330	<330	<330	<330	<330
B37-GS-4A	01/20/97	1.50	---	---	---	---	---	---	---

Values represent total concentrations unless noted < = Not detected at indicated reporting limit --- = Not analyzed

For RCL 8270BSPL

SITE	DATE	DEPTH (ft)	1,2,4-Trichloro benzene (ug/kg)	2,4-Dichloro phenol (ug/kg)	2,4-Dinitro toluene (ug/kg)	1,2-Diphenyl hydrazine (ug/kg)	Pyrene (ug/kg)	Dimethyl phthalate (ug/kg)	Dibenzofuran (ug/kg)
B37-GS-206	10/28/97	5.00	<100#	<100	<250	---	<100	<100	<100
B37-GS-207	10/28/97	5.00	<100#	<100	<250	---	<100	<100	<100
B37-GS-208	10/29/97	8.00	<100#	<100	<250	---	<100	<100	<100
B37-GS-209	10/29/97	10.00	<100#	<100	<250	---	<100	<100	<100
B37-GS-210	10/29/97	7.00	<100#	<100	<250	---	<100	<100	<100
B37-GS-211	10/29/97	8.00	<100#	<100	<250	---	<100	<100	<100
B37-GS-212	10/29/97	10.00	<100#	<100	<250	---	<100	<100	<100
B37-GS-213	10/29/97	8.00	<100#	<100	<250	---	<100	<100	<100
B37-GS-214	10/30/97	6.00	<100#	<100	<250	---	<100	<100	<100
B37-GS-25	02/07/97	4.00	<5	---	---	---	---	---	---
B37-GS-27	02/11/97	3.00	<5	---	---	---	---	---	---
B37-GS-28	02/12/97	2.50	<5	---	---	---	---	---	---
B37-GS-3	01/15/97	0.00	<5	---	---	---	---	---	---
B37-GS-31	02/12/97	3.00	<5	---	---	---	---	---	---
B37-GS-32	02/13/97	3.00	<330#	<330	<330	<330	<330	<330	<330
B37-GS-33	02/14/97	0.50	<6600#	<6600	<6600	<6600	<6600	<6600	<6600
B37-GS-34	02/14/97	0.50	<3300#	<3300	<3300	<3300	<3300	<3300	<3300
B37-GS-37	02/17/97	1.00	<330#	<330	<330	<330	<330	<330	<330
B37-GS-39	02/17/97	2.00	<330#	<330	<330	<330	<330	<330	<330
B37-GS-40	02/17/97	3.00	<660#	<660	<660	<660	<660	<660	<660
B37-GS-41-3	02/18/97	3.00	<5	---	---	---	---	---	---
B37-GS-42-3	02/19/97	3.00	<5	---	---	---	---	---	---
B37-GS-44-2	02/20/97	2.00	<330#	<330	<330	<330	<330	<330	<330
B37-GS-45-3	02/24/97	3.00	<3300#	<3300	<3300	<3300	<3300	<3300	<3300
B37-GS-48-4	02/27/97	4.00	<660#	<660	<660	<660	<660	<660	<660
B37-GS-49-4	02/27/97	4.00	<330#	<330	<330	<330	<330	<330	<330
B37-GS-4A	01/20/97	1.50	<5	---	---	---	---	---	---

Values represent total concentrations unless noted < =Not detected at indicated reporting limit --- =Not analyzed
=Constituent in more than one test method, highest result reported.

For RCL 8270BSPL

SITE	DATE	DEPTH (ft)	Benzo(g,h,i) perylene (ug/kg)	Indeno (1,2,3-cd) pyrene (ug/kg)	Benzo(b) fluoranthene (ug/kg)	Fluoranthene (ug/kg)	Benzo(k)fluor anthene (ug/kg)	Acenaphthylene (ug/kg)	Chrysene (ug/kg)
B37-GS-206	10/28/97	5.00	<250	<250	<250	<100	<250	<100	<100
B37-GS-207	10/28/97	5.00	<250	<250	<250	<100	<250	<100	<100
B37-GS-208	10/29/97	8.00	<250	<250	<250	<100	<250	<100	<100
B37-GS-209	10/29/97	10.00	<250	<250	<250	<100	<250	<100	<100
B37-GS-210	10/29/97	7.00	<250	<250	<250	<100	<250	<100	<100
B37-GS-211	10/29/97	8.00	<250	<250	<250	<100	<250	<100	<100
B37-GS-212	10/29/97	10.00	<250	<250	<250	<100	<250	<100	<100
B37-GS-213	10/29/97	8.00	<250	<250	<250	<100	<250	<100	<100
B37-GS-214	10/30/97	6.00	<250	<250	<250	<100	<250	<100	<100
B37-GS-25	02/07/97	4.00	---	---	---	---	---	---	---
B37-GS-27	02/11/97	3.00	---	---	---	---	---	---	---
B37-GS-28	02/12/97	2.50	---	---	---	---	---	---	---
B37-GS-3	01/15/97	0.00	---	---	---	---	---	---	---
B37-GS-31	02/12/97	3.00	---	---	---	---	---	---	---
B37-GS-32	02/13/97	3.00	<330	<330	<330	<330	<330	<330	<330
B37-GS-33	02/14/97	0.50	<6600	<6600	<6600	<6600	<6600	<6600	<6600
B37-GS-34	02/14/97	0.50	<3300	<3300	<3300	<3300	<3300	<3300	<3300
B37-GS-37	02/17/97	1.00	<330	<330	<330	<330	<330	<330	<330
B37-GS-39	02/17/97	2.00	<330	<330	<330	<330	<330	<330	<330
B37-GS-40	02/17/97	3.00	<660	<660	<660	<660	<660	<660	<660
B37-GS-41-3	02/18/97	3.00	---	---	---	---	---	---	---
B37-GS-42-3	02/19/97	3.00	---	---	---	---	---	---	---
B37-GS-44-2	02/20/97	2.00	<330	<330	<330	<330	<330	<330	<330
B37-GS-45-3	02/24/97	3.00	<3300	<3300	<3300	<3300	<3300	<3300	<3300
B37-GS-48-4	02/27/97	4.00	<660	<660	<660	<660	<660	<660	<660
B37-GS-49-4	02/27/97	4.00	<330	<330	<330	<330	<330	<330	<330
B37-GS-4A	01/20/97	1.50	---	---	---	---	---	---	---

Values represent total concentrations unless noted < =Not detected at indicated reporting limit --- =Not analyzed

For RCL 8270BSPL

SITE	DATE	DEPTH (ft)	4,6-Dinitro-2-methylphenol (ug/kg)	1,3-Dichloro benzene (ug/kg)	2,6-Dinitro toluene (ug/kg)	N-Nitroso-di-n-propylamine (ug/kg)	4-Chlorophenyl phenyl ether (ug/kg)	Bis(2-chloroiso propyl)ether (ug/kg)
B37-GS-206	10/28/97	5.00	<100	<100#	<250	<100	<100	<100
B37-GS-207	10/28/97	5.00	<100	<100#	<250	<100	<100	<100
B37-GS-208	10/29/97	8.00	<100	<100#	<250	<100	<100	<100
B37-GS-209	10/29/97	10.00	<100	<100#	<250	<100	<100	<100
B37-GS-210	10/29/97	7.00	<100	<100#	<250	<100	<100	<100
B37-GS-211	10/29/97	8.00	<100	<100#	<250	<100	<100	<100
B37-GS-212	10/29/97	10.00	<100	<100#	<250	<100	<100	<100
B37-GS-213	10/29/97	8.00	<100	<100#	<250	<100	<100	<100
B37-GS-214	10/30/97	6.00	<100	<100#	<250	<100	<100	<100
B37-GS-25	02/07/97	4.00	---	<5	---	---	---	---
B37-GS-27	02/11/97	3.00	---	<5	---	---	---	---
B37-GS-28	02/12/97	2.50	---	<5	---	---	---	---
B37-GS-3	01/15/97	0.00	---	<5	---	---	---	---
B37-GS-31	02/12/97	3.00	---	<5	---	---	---	---
B37-GS-32	02/13/97	3.00	<800	<330#	<330	<330	<330	<330
B37-GS-33	02/14/97	0.50	<16000	<6600#	<6600	<6600	<6600	<6600
B37-GS-34	02/14/97	0.50	<8000	<3300#	<3300	<3300	<3300	<3300
B37-GS-37	02/17/97	1.00	<800	<330#	<330	<330	<330	<330
B37-GS-39	02/17/97	2.00	<800	<330#	<330	<330	<330	<330
B37-GS-40	02/17/97	3.00	<1600	<660#	<660	<660	<660	<660
B37-GS-41-3	02/18/97	3.00	---	<5	---	---	---	---
B37-GS-42-3	02/19/97	3.00	---	<5	---	---	---	---
B37-GS-44-2	02/20/97	2.00	<800	<330#	<330	<330	<330	<330
B37-GS-45-3	02/24/97	3.00	<8000	<3300#	<3300	<3300	<3300	<3300
B37-GS-48-4	02/27/97	4.00	<1600	<660#	<660	<660	<660	<660
B37-GS-49-4	02/27/97	4.00	<800	<330#	<330	<330	<330	<330
B37-GS-4A	01/20/97	1.50	---	<5	---	---	---	---

Values represent total concentrations unless noted < = Not detected at indicated reporting limit --- = Not analyzed
= Constituent in more than one test method, highest result reported.

For RCL 8270BSPL

SITE	DATE	DEPTH (ft)	Benzo(a)pyrene (ug/kg)	2,4-Dinitro phenol (ug/kg)	Dibenz(a,h) anthracene (ug/kg)	Benzo(a) anthracene (ug/kg)	4-Chloro-3-methylphenol (ug/kg)	Aniline (ug/kg)	Benzoic acid (ug/kg)
B37-GS-5	01/20/97	2.00	---	---	---	---	---	---	---
B37-GS-50-3	02/28/97	3.00	820	<800	<330	560	<330	<330	<1600
B37-GS-52-4	03/03/97	4.00	<330	<800	<330	<330	<330	<330	<1600
B37-GS-59-6	03/03/97	6.00	<330	<800	<330	<330	<330	<330	<1600
B37-GS-63-9	03/05/97	9.00	<330	<800	<330	<330	<330	<330	<1600
B37-GS-65-9	03/05/97	9.00	<330	<800	<330	<330	<330	<330	<1600
B37-GS-67-9	03/05/97	9.00	<330	<800	<330	<330	<330	<330	<1600
B37-GS-68-8	03/05/97	8.00	<330	<800	<330	<330	<330	<330	<1600
B37-GS-7	01/21/97	4.00	---	---	---	---	---	---	---
B37-GS-70-8	03/06/97	8.00	<330	<800	<330	<330	<330	<330	<1600
B37-GS-71-9	03/06/97	9.00	<330	<800	<330	<330	<330	<330	<1600
B37-GS-72-9	03/06/97	9.00	<330	<800	<330	<330	<330	<330	<1600
B37-GS-73-10.5	03/06/97	10.50	<330	<800	<330	<330	<330	<330	<1600
B37-GS-74-2	03/10/97	2.00	<330	<800	<330	<330	<330	<330	<1600
B37-GS-75-10	03/12/97	10.00	<250	<100	<100	<100	<100	<100	<250
B37-GS-77-5	03/12/97	5.00	<250	<100	<100	<100	<100	<100	<250
B37-GS-79-5	03/12/97	5.00	<250	<100	<100	<100	<100	<100	<250
B37-GS-82-5	03/12/97	5.00	<250	<100	<100	<100	<100	<100	<250
B37-GS-84-5	03/12/97	5.00	<250	<100	<100	<100	<100	<100	<250
B37-GS-88-2.5	03/13/97	2.50	<250	<100	<100	<100	<100	<100	<250
B37-GS-95-6.5	03/21/97	6.50	<250	<100	<100	<100	<100	<100	<250
B37-GS-97-6.5	03/21/97	6.50	<250	<100	<100	<100	<100	<100	<250
B37-GS-99-6	03/21/97	6.00	<250	<100	<100	<100	<100	<100	<250
B37-J36-3	02/26/97	3.00	<330	<800	<330	<330	<330	<330	<1600
B37-RE1-SP1	03/07/97	0.01	590	<800	<330	560	<330	<330	<1600
B37-RE1-SPCONF	03/25/97	0.01	<2000	<800	<800	<800	<800	<800	<2000
B37-RE2-SP1	03/07/97	0.01	<330	<800	<330	<330	<330	<330	<1600

Values represent total concentrations unless noted < = Not detected at indicated reporting limit --- = Not analyzed

For RCL 8270BSPL

SITE	DATE	DEPTH (ft)	Hexachloro ethane (ug/kg)	Hexachloro cyclopentadiene (ug/kg)	Isophorone (ug/kg)	Acenaphthene (ug/kg)	Diethylphthalat (ug/kg)	Di-n-butyl phthalate (ug/kg)	Phenanthrene (ug/kg)
B37-GS-5	01/20/97	2.00	---	---	---	---	---	---	---
B37-GS-50-3	02/28/97	3.00	<330	<330	<330	<330	<330	<330	330
B37-GS-52-4	03/03/97	4.00	<330	<330	<330	<330	<330	<330	<330
B37-GS-59-6	03/03/97	6.00	<330	<330	<330	<330	<330	<330	<330
B37-GS-63-9	03/05/97	9.00	<330	<330	<330	<330	<330	<330	<330
B37-GS-65-9	03/05/97	9.00	<330	<330	<330	<330	<330	<330	<330
B37-GS-67-9	03/05/97	9.00	<330	<330	<330	<330	<330	<330	<330
B37-GS-68-8	03/05/97	8.00	<330	<330	<330	<330	<330	<330	<330
B37-GS-7	01/21/97	4.00	---	---	---	---	---	---	---
B37-GS-70-8	03/06/97	8.00	<330	<330	<330	<330	<330	<330	<330
B37-GS-71-9	03/06/97	9.00	<330	<330	<330	<330	<330	<330	<330
B37-GS-72-9	03/06/97	9.00	<330	<330	<330	<330	<330	<330	<330
B37-GS-73-10.5	03/06/97	10.50	<330	<330	<330	<330	<330	<330	<330
B37-GS-74-2	03/10/97	2.00	<330	<330	<330	<330	<330	<330	<330
B37-GS-75-10	03/12/97	10.00	<100	<100	<100	<100	<100	<250	<100
B37-GS-77-5	03/12/97	5.00	<100	<100	<100	<100	<100	<250	<100
B37-GS-79-5	03/12/97	5.00	<100	<100	<100	<100	<100	<250	<100
B37-GS-82-5	03/12/97	5.00	<100	<100	<100	<100	<100	<250	<100
B37-GS-84-5	03/12/97	5.00	<100	<100	<100	<100	<100	<250	<100
B37-GS-88-2.5	03/13/97	2.50	<100	<100	<100	<100	<100	<250	<100
B37-GS-95-6.5	03/21/97	6.50	<100	<100	<100	<100	<100	<250	<100
B37-GS-97-6.5	03/21/97	6.50	<100	<100	<100	<100	<100	<250	<100
B37-GS-99-6	03/21/97	6.00	<100	<100	<100	<100	<100	<250	<100
B37-J36-3	02/26/97	3.00	<330	<330	<330	<330	<330	<330	<330
B37-RE1-SP1	03/07/97	0.01	<330	<330	<330	<330	<330	<330	<330
B37-RE1-SPCONF	03/25/97	0.01	<800	<800	<800	<800	<800	<2000	<800
B37-RE2-SP1	03/07/97	0.01	<330	<330	<330	<330	<330	<330	<330

Values represent total concentrations unless noted < =Not detected at indicated reporting limit --- =Not analyzed

For RCL 8270BSPL

SITE	DATE	DEPTH (ft)	BBP (ug/kg)	N-Nitrosodi phenylamine (1) (ug/kg)	Fluorene (ug/kg)	Carbazole (ug/kg)	Hexachloro butadiene (ug/kg)	Pentachloro phenol (ug/kg)	2,4,6-Trichloro phenol (ug/kg)
B37-GS-5	01/20/97	2.00	---	---	---	---	<5	---	---
B37-GS-50-3	02/28/97	3.00	<330	<330	<330	<330	<330#	<800	<330
B37-GS-52-4	03/03/97	4.00	<330	<330	<330	<330	<2.5#	<800	<330
B37-GS-59-6	03/03/97	6.00	<330	<330	<330	<330	<2.5#	<800	<330
B37-GS-63-9	03/05/97	9.00	<330	<330	<330	<330	<2.5#	<800	<330
B37-GS-65-9	03/05/97	9.00	<330	<330	<330	<330	<2.5#	<800	<330
B37-GS-67-9	03/05/97	9.00	<330	<330	<330	<330	<330#	<800	<330
B37-GS-68-8	03/05/97	8.00	<330	<330	<330	<330	<330#	<800	<330
B37-GS-7	01/21/97	4.00	---	---	---	---	<5	---	---
B37-GS-70-8	03/06/97	8.00	<330	<330	<330	<330	<330#	<800	<330
B37-GS-71-9	03/06/97	9.00	<330	<330	<330	<330	<2.5#	<800	<330
B37-GS-72-9	03/06/97	9.00	<330	<330	<330	<330	<2.5#	<800	<330
B37-GS-73-10.5	03/06/97	10.50	<330	<330	<330	<330	<2.5#	<800	<330
B37-GS-74-2	03/10/97	2.00	<330	<330	<330	<330	<330#	<800	<330
B37-GS-75-10	03/12/97	10.00	<100	<100	<100	---	<100#	<250	<100
B37-GS-77-5	03/12/97	5.00	<100	<100	<100	---	<100#	<250	<100
B37-GS-79-5	03/12/97	5.00	<100	<100	<100	---	<100#	<250	<100
B37-GS-82-5	03/12/97	5.00	<100	<100	<100	---	<100#	<250	<100
B37-GS-84-5	03/12/97	5.00	<100	<100	<100	---	<100#	<250	<100
B37-GS-88-2.5	03/13/97	2.50	<100	<100	<100	---	<100#	<250	<100
B37-GS-95-6.5	03/21/97	6.50	<100	<100	<100	---	<100#	<250	<100
B37-GS-97-6.5	03/21/97	6.50	<100	<100	<100	---	<100#	<250	<100
B37-GS-99-6	03/21/97	6.00	<100	<100	<100	---	<100#	<250	<100
B37-J36-3	02/26/97	3.00	<330	<330	<330	<330	<330#	<800	<330
B37-RE1-SP1	03/07/97	0.01	<330	<330	<330	<330	<330#	<800	<330
B37-RE1-SPCONF	03/25/97	0.01	<800	<800	<800	---	<800#	<2000	<800
B37-RE2-SP1	03/07/97	0.01	<330	<330	<330	<330	<330#	<800	<330

Values represent total concentrations unless noted < =Not detected at indicated reporting limit --- =Not analyzed
=Constituent in more than one test method, highest result reported.
For RCL 8270BSPL

SITE	DATE	DEPTH (ft)	2-Nitroaniline (ug/kg)	2-Nitrophenol (ug/kg)	Naphthalene (ug/kg)	2-Methyl napthalene (ug/kg)	2-Chloro napthalene (ug/kg)	3,3'-Dichloro benzidine (ug/kg)	2-Methylphenol (ug/kg)
B37-GS-5	01/20/97	2.00	---	---	<5	---	---	---	---
B37-GS-50-3	02/28/97	3.00	<800	<330	6.9#	<330	<330	<330	<330
B37-GS-52-4	03/03/97	4.00	<800	<330	<2.5#	<330	<330	<330	<330
B37-GS-59-6	03/03/97	6.00	<800	<330	<2.5#	<330	<330	<330	<330
B37-GS-63-9	03/05/97	9.00	<800	<330	<2.5#	<330	<330	<330	<330
B37-GS-65-9	03/05/97	9.00	<800	<330	<2.5#	<330	<330	<330	<330
B37-GS-67-9	03/05/97	9.00	<800	<330	<330#	<330	<330	<330	<330
B37-GS-68-8	03/05/97	8.00	<800	<330	<330#	<330	<330	<330	<330
B37-GS-7	01/21/97	4.00	---	---	<5	---	---	---	---
B37-GS-70-8	03/06/97	8.00	<800	<330	<330#	<330	<330	<330	<330
B37-GS-71-9	03/06/97	9.00	<800	<330	<2.5#	<330	<330	<330	<330
B37-GS-72-9	03/06/97	9.00	<800	<330	<2.5#	<330	<330	<330	<330
B37-GS-73-10.5	03/06/97	10.50	<800	<330	<2.5#	<330	<330	<330	<330
B37-GS-74-2	03/10/97	2.00	<800	<330	<330#	<330	<330	<330	<330
B37-GS-75-10	03/12/97	10.00	<250	<100	<100#	<100	<100	<100	<100
B37-GS-77-5	03/12/97	5.00	<250	<100	<100#	<100	<100	<100	<100
B37-GS-79-5	03/12/97	5.00	<250	<100	<100#	<100	<100	<100	<100
B37-GS-82-5	03/12/97	5.00	<250	<100	<100#	<100	<100	<100	<100
B37-GS-84-5	03/12/97	5.00	<250	<100	<100#	<100	<100	<100	<100
B37-GS-88-2.5	03/13/97	2.50	<250	<100	<100#	<100	<100	<100	<100
B37-GS-95-6.5	03/21/97	6.50	<250	<100	<100#	<100	<100	<100	<100
B37-GS-97-6.5	03/21/97	6.50	<250	<100	<100#	<100	<100	<100	<100
B37-GS-99-6	03/21/97	6.00	<250	<100	<100#	<100	<100	<100	<100
B37-J36-3	02/26/97	3.00	<800	<330	<330#	<330	<330	<330	<330
B37-RE1-SP1	03/07/97	0.01	<800	<330	<330#	<330	<330	<330	<330
B37-RE1-SPCONF	03/25/97	0.01	<2000	<800	<800#	<800	<800	<800	<800
B37-RE2-SP1	03/07/97	0.01	<800	<330	<330#	<330	<330	<330	<330

Values represent total concentrations unless noted < =Not detected at indicated reporting limit --- =Not analyzed
=Constituent in more than one test method, highest result reported.
For RCL 8270BSPL

SITE	DATE	DEPTH (ft)	1,2-Dichloro benzene (ug/kg)	2-Chlorophenol (ug/kg)	2,4,5-Trichloro phenol (ug/kg)	Nitrobenzene (ug/kg)	3-Nitroaniline (ug/kg)	4-Nitroaniline (ug/kg)	4-Nitrophenol (ug/kg)
B37-GS-5	01/20/97	2.00	<5	---	---	---	---	---	---
B37-GS-50-3	02/28/97	3.00	<330#	<330	<800	<330	<800	<800	<800
B37-GS-52-4	03/03/97	4.00	<2.5#	<330	<800	<330	<800	<800	<800
B37-GS-59-6	03/03/97	6.00	<2.5#	<330	<800	<330	<800	<800	<800
B37-GS-63-9	03/05/97	9.00	<2.5#	<330	<800	<330	<800	<800	<800
B37-GS-65-9	03/05/97	9.00	<2.5#	<330	<800	<330	<800	<800	<800
B37-GS-67-9	03/05/97	9.00	<330#	<330	<800	<330	<800	<800	<800
B37-GS-68-8	03/05/97	8.00	<330#	<330	<800	<330	<800	<800	<800
B37-GS-7	01/21/97	4.00	<5	---	---	---	---	---	---
B37-GS-70-8	03/06/97	8.00	<330#	<330	<800	<330	<800	<800	<800
B37-GS-71-9	03/06/97	9.00	<2.5#	<330	<800	<330	<800	<800	<800
B37-GS-72-9	03/06/97	9.00	<2.5#	<330	<800	<330	<800	<800	<800
B37-GS-73-10.5	03/06/97	10.50	<2.5#	<330	<800	<330	<800	<800	<800
B37-GS-74-2	03/10/97	2.00	<330#	<330	<800	<330	<800	<800	<800
B37-GS-75-10	03/12/97	10.00	<100#	<100	<100	<100	<250	<250	<100
B37-GS-77-5	03/12/97	5.00	<100#	<100	<100	<100	<250	<250	<100
B37-GS-79-5	03/12/97	5.00	<100#	<100	<100	<100	<250	<250	<100
B37-GS-82-5	03/12/97	5.00	<100#	<100	<100	<100	<250	<250	<100
B37-GS-84-5	03/12/97	5.00	<100#	<100	<100	<100	<250	<250	<100
B37-GS-88-2.5	03/13/97	2.50	<100#	<100	<100	<100	<250	<250	<100
B37-GS-95-6.5	03/21/97	6.50	<100#	<100	<100	<100	<250	<250	<100
B37-GS-97-6.5	03/21/97	6.50	<100#	<100	<100	<100	<250	<250	<100
B37-GS-99-6	03/21/97	6.00	<100#	<100	<100	<100	<250	<250	<100
B37-J36-3	02/26/97	3.00	<330#	<330	<800	<330	<800	<800	<800
B37-RE1-SP1	03/07/97	0.01	<330#	<330	<800	<330	<800	<800	<800
B37-RE1-SPCONF	03/25/97	0.01	<800#	<800	<800	<800	<2000	<2000	<800
B37-RE2-SP1	03/07/97	0.01	<330#	<330	<800	<330	<800	<800	<800

Values represent total concentrations unless noted < = Not detected at indicated reporting limit --- = Not analyzed
= Constituent in more than one test method, highest result reported.

For RCL 8270BSPL

SITE	DATE	DEPTH (ft)	Benzyl alcohol (ug/kg)	4-Bromophenyl phenyl ether (ug/kg)	2,4-Dimethyl phenol (ug/kg)	4-Methylphenol (ug/kg)	1,4-Dichloro benzene (ug/kg)	4-Chloroaniline (ug/kg)	Phenol (ug/kg)
B37-GS-5	01/20/97	2.00	---	---	---	---	<5	---	---
B37-GS-50-3	02/28/97	3.00	<330	<330	<330	<330	<330#	<330	<330
B37-GS-52-4	03/03/97	4.00	<330	<330	<330	<330	<2.5#	<330	<330
B37-GS-59-6	03/03/97	6.00	<330	<330	<330	<330	<2.5#	<330	<330
B37-GS-63-9	03/05/97	9.00	<330	<330	<330	<330	<2.5#	<330	<330
B37-GS-65-9	03/05/97	9.00	<330	<330	<330	<330	<2.5#	<330	<330
B37-GS-67-9	03/05/97	9.00	<330	<330	<330	<330	<330#	<330	<330
B37-GS-68-8	03/05/97	8.00	<330	<330	<330	<330	<330#	<330	<330
B37-GS-7	01/21/97	4.00	---	---	---	---	<5	---	---
B37-GS-70-8	03/06/97	8.00	<330	<330	<330	<330	<330#	<330	<330
B37-GS-71-9	03/06/97	9.00	<330	<330	<330	<330	<2.5#	<330	<330
B37-GS-72-9	03/06/97	9.00	<330	<330	<330	<330	<2.5#	<330	<330
B37-GS-73-10.5	03/06/97	10.50	<330	<330	<330	<330	<2.5#	<330	<330
B37-GS-74-2	03/10/97	2.00	<330	<330	<330	<330	<330#	<330	<330
B37-GS-75-10	03/12/97	10.00	<100	<100	<100	<100	<100#	<100	<100
B37-GS-77-5	03/12/97	5.00	<100	<100	<100	<100	<100#	<100	<100
B37-GS-79-5	03/12/97	5.00	<100	<100	<100	<100	<100#	<100	<100
B37-GS-82-5	03/12/97	5.00	<100	<100	<100	<100	<100#	<100	<100
B37-GS-84-5	03/12/97	5.00	<100	<100	<100	<100	<100#	<100	<100
B37-GS-88-2.5	03/13/97	2.50	<100	<100	<100	<100	<100#	<100	<100
B37-GS-95-6.5	03/21/97	6.50	<100	<100	<100	<100	<100#	<100	<100
B37-GS-97-6.5	03/21/97	6.50	<100	<100	<100	<100	<100#	<100	<100
B37-GS-99-6	03/21/97	6.00	<100	<100	<100	<100	<100#	<100	<100
B37-J36-3	02/26/97	3.00	<330	<330	<330	<330	<330#	<330	<330
B37-RE1-SP1	03/07/97	0.01	<330	<330	<330	<330	<330#	<330	<330
B37-RE1-SPCONF	03/25/97	0.01	<800	<800	<800	<800	<800#	<800	<800
B37-RE2-SP1	03/07/97	0.01	<330	<330	<330	<330	<330#	<330	<330

Values represent total concentrations unless noted < = Not detected at indicated reporting limit --- = Not analyzed
= Constituent in more than one test method, highest result reported.

For RCL 8270BSPL

SITE	DATE	DEPTH (ft)	Pyridine (ug/kg)	Bis(2-chloro ethyl)ether (ug/kg)	Bis(2-chloro ethoxy)methane (ug/kg)	Bis(2-ethyl hexyl)phthalate (ug/kg)	Di-n-octyl phthalate (ug/kg)	Hexachloro benzene (ug/kg)	Anthracene (ug/kg)
B37-GS-5	01/20/97	2.00	---	---	---	---	---	---	---
B37-GS-50-3	02/28/97	3.00	<330	<330	<330	<330	<330	<330	<330
B37-GS-52-4	03/03/97	4.00	<330	<330	<330	2100	<330	<330	<330
B37-GS-59-6	03/03/97	6.00	<330	<330	<330	<330	<330	<330	<330
B37-GS-63-9	03/05/97	9.00	<330	<330	<330	<330	<330	<330	<330
B37-GS-65-9	03/05/97	9.00	<330	<330	<330	<330	<330	<330	<330
B37-GS-67-9	03/05/97	9.00	<330	<330	<330	<330	<330	<330	<330
B37-GS-68-8	03/05/97	8.00	<330	<330	<330	<330	<330	<330	<330
B37-GS-7	01/21/97	4.00	---	---	---	---	---	---	---
B37-GS-70-8	03/06/97	8.00	<330	<330	<330	<330	<330	<330	<330
B37-GS-71-9	03/06/97	9.00	<330	<330	<330	<330	<330	<330	<330
B37-GS-72-9	03/06/97	9.00	<330	<330	<330	<330	<330	<330	<330
B37-GS-73-10.5	03/06/97	10.50	<330	<330	<330	<330	<330	<330	<330
B37-GS-74-2	03/10/97	2.00	<330	<330	<330	<330	<330	<330	<330
B37-GS-75-10	03/12/97	10.00	---	<100	<100	<100	<250	<100	<100
B37-GS-77-5	03/12/97	5.00	---	<100	<100	<100	<250	<100	<100
B37-GS-79-5	03/12/97	5.00	---	<100	<100	<100	<250	<100	<100
B37-GS-82-5	03/12/97	5.00	---	<100	<100	<100	<250	<100	<100
B37-GS-84-5	03/12/97	5.00	---	<100	<100	<100	<250	<100	<100
B37-GS-88-2.5	03/13/97	2.50	---	<100	<100	<100	<250	<100	<100
B37-GS-95-6.5	03/21/97	6.50	---	<100	<100	<100	<250	<100	<100
B37-GS-97-6.5	03/21/97	6.50	---	<100	<100	<100	<250	<100	<100
B37-GS-99-6	03/21/97	6.00	---	<100	<100	<100	<250	<100	<100
B37-J36-3	02/26/97	3.00	<330	<330	<330	<330	<330	<330	<330
B37-RE1-SP1	03/07/97	0.01	<330	<330	<330	1300	<330	<330	<330
B37-RE1-SPCONF	03/25/97	0.01	---	<800	<800	(1,000)	<2000	<800	<800
B37-RE2-SP1	03/07/97	0.01	<330	<330	<330	5100	<330	<330	<330

Values represent total concentrations unless noted < =Not detected at indicated reporting limit --- =Not analyzed
() =Less than Reporting Limit
For RCL 8270BSPL

SITE	DATE	DEPTH (ft)	1,2,4-Trichloro benzene (ug/kg)	2,4-Dichloro phenol (ug/kg)	2,4-Dinitro toluene (ug/kg)	1,2-Diphenyl hydrazine (ug/kg)	Pyrene (ug/kg)	Dimethyl phthalate (ug/kg)	Dibenzofuran (ug/kg)
B37-GS-5	01/20/97	2.00	<5	---	---	---	---	---	---
B37-GS-50-3	02/28/97	3.00	<330#	<330	<330	<330	870	<330	<330
B37-GS-52-4	03/03/97	4.00	<2.5#	<330	<330	<330	<330	<330	<330
B37-GS-59-6	03/03/97	6.00	<2.5#	<330	<330	<330	<330	<330	<330
B37-GS-63-9	03/05/97	9.00	<2.5#	<330	<330	<330	<330	<330	<330
B37-GS-65-9	03/05/97	9.00	<2.5#	<330	<330	<330	<330	<330	<330
B37-GS-67-9	03/05/97	9.00	<330#	<330	<330	<330	<330	<330	<330
B37-GS-68-8	03/05/97	8.00	<330#	<330	<330	<330	<330	<330	<330
B37-GS-7	01/21/97	4.00	<5	---	---	---	---	---	---
B37-GS-70-8	03/06/97	8.00	<330#	<330	<330	<330	<330	<330	<330
B37-GS-71-9	03/06/97	9.00	<2.5#	<330	<330	<330	<330	<330	<330
B37-GS-72-9	03/06/97	9.00	<2.5#	<330	<330	<330	<330	<330	<330
B37-GS-73-10.5	03/06/97	10.50	<2.5#	<330	<330	<330	<330	<330	<330
B37-GS-74-2	03/10/97	2.00	<330#	<330	<330	<330	<330	<330	<330
B37-GS-75-10	03/12/97	10.00	<100#	<100	<250	---	<100	<100	<100
B37-GS-77-5	03/12/97	5.00	<100#	<100	<250	---	<100	<100	<100
B37-GS-79-5	03/12/97	5.00	<100#	<100	<250	---	<100	<100	<100
B37-GS-82-5	03/12/97	5.00	<100#	<100	<250	---	<100	<100	<100
B37-GS-84-5	03/12/97	5.00	<100#	<100	<250	---	<100	<100	<100
B37-GS-88-2.5	03/13/97	2.50	<100#	<100	<250	---	<100	<100	<100
B37-GS-95-6.5	03/21/97	6.50	<100#	<100	<250	---	<100	<100	<100
B37-GS-97-6.5	03/21/97	6.50	<100#	<100	<250	---	<100	<100	<100
B37-GS-99-6	03/21/97	6.00	<100#	<100	<250	---	<100	<100	<100
B37-J36-3	02/26/97	3.00	<330#	<330	<330	<330	<330	<330	<330
B37-RE1-SP1	03/07/97	0.01	<330#	<330	<330	<330	560	<330	<330
B37-RE1-SPCONF	03/25/97	0.01	<800#	<800	<2000	---	<800	<800	<800
B37-RE2-SP1	03/07/97	0.01	<330#	<330	<330	<330	<330	<330	<330

Values represent total concentrations unless noted < = Not detected at indicated reporting limit --- = Not analyzed
= Constituent in more than one test method, highest result reported.

For RCL 8270BSPL

SITE	DATE	DEPTH (ft)	Benzo(g,h,i) perylene (ug/kg)	Indeno (1,2,3-cd) pyrene (ug/kg)	Benzo(b) fluoranthene (ug/kg)	Fluoranthene (ug/kg)	Benzo(k)fluor anthene (ug/kg)	Acenaphthylene (ug/kg)	Chrysene (ug/kg)
B37-GS-5	01/20/97	2.00	---	---	---	---	---	---	---
B37-GS-50-3	02/28/97	3.00	450	380	950	1100	440	<330	670
B37-GS-52-4	03/03/97	4.00	<330	<330	<330	<330	<330	<330	<330
B37-GS-59-6	03/03/97	6.00	<330	<330	<330	<330	<330	<330	<330
B37-GS-63-9	03/05/97	9.00	<330	<330	<330	<330	<330	<330	<330
B37-GS-65-9	03/05/97	9.00	<330	<330	<330	<330	<330	<330	<330
B37-GS-67-9	03/05/97	9.00	<330	<330	<330	<330	<330	<330	<330
B37-GS-68-8	03/05/97	8.00	<330	<330	<330	<330	<330	<330	<330
B37-GS-7	01/21/97	4.00	---	---	---	---	---	---	---
B37-GS-70-8	03/06/97	8.00	<330	<330	<330	<330	<330	<330	<330
B37-GS-71-9	03/06/97	9.00	<330	<330	<330	<330	<330	<330	<330
B37-GS-72-9	03/06/97	9.00	<330	<330	<330	<330	<330	<330	<330
B37-GS-73-10.5	03/06/97	10.50	<330	<330	<330	<330	<330	<330	<330
B37-GS-74-2	03/10/97	2.00	<330	<330	<330	<330	<330	<330	<330
B37-GS-75-10	03/12/97	10.00	<250	<250	<250	<100	<250	<100	<100
B37-GS-77-5	03/12/97	5.00	<250	<250	<250	<100	<250	<100	<100
B37-GS-79-5	03/12/97	5.00	<250	<250	<250	<100	<250	<100	<100
B37-GS-82-5	03/12/97	5.00	<250	<250	<250	<100	<250	<100	<100
B37-GS-84-5	03/12/97	5.00	<250	<250	<250	<100	<250	<100	<100
B37-GS-88-2.5	03/13/97	2.50	<250	<250	<250	<100	<250	<100	<100
B37-GS-95-6.5	03/21/97	6.50	<250	<250	<250	<100	<250	<100	<100
B37-GS-97-6.5	03/21/97	6.50	<250	<250	<250	<100	<250	<100	<100
B37-GS-99-6	03/21/97	6.00	<250	<250	<250	<100	<250	<100	<100
B37-J36-3	02/26/97	3.00	<330	<330	<330	<330	<330	<330	<330
B37-RE1-SP1	03/07/97	0.01	550	450	670	780	460	<330	570
B37-RE1-SPCONF	03/25/97	0.01	<2000	<2000	<2000	<800	<2000	<800	<800
B37-RE2-SP1	03/07/97	0.01	<330	<330	<330	<330	<330	<330	<330

Values represent total concentrations unless noted < = Not detected at indicated reporting limit --- = Not analyzed

For RCL 8270BSPL

SITE	DATE	DEPTH (ft)	4,6-Dinitro-2-methylphenol (ug/kg)	1,3-Dichloro benzene (ug/kg)	2,6-Dinitro toluene (ug/kg)	N-Nitroso-di-n-propylamine (ug/kg)	4-Chlorophenyl phenyl ether (ug/kg)	Bis(2-chloroiso propyl)ether (ug/kg)
B37-GS-5	01/20/97	2.00	---	<5	---	---	---	---
B37-GS-50-3	02/28/97	3.00	<800	<330#	<330	<330	<330	<330
B37-GS-52-4	03/03/97	4.00	<800	<2.5#	<330	<330	<330	<330
B37-GS-59-6	03/03/97	6.00	<800	<2.5#	<330	<330	<330	<330
B37-GS-63-9	03/05/97	9.00	<800	<2.5#	<330	<330	<330	<330
B37-GS-65-9	03/05/97	9.00	<800	<2.5#	<330	<330	<330	<330
B37-GS-67-9	03/05/97	9.00	<800	<330#	<330	<330	<330	<330
B37-GS-68-8	03/05/97	8.00	<800	<330#	<330	<330	<330	<330
B37-GS-7	01/21/97	4.00	---	<5	---	---	---	---
B37-GS-70-8	03/06/97	8.00	<800	<330#	<330	<330	<330	<330
B37-GS-71-9	03/06/97	9.00	<800	<2.5#	<330	<330	<330	<330
B37-GS-72-9	03/06/97	9.00	<800	<2.5#	<330	<330	<330	<330
B37-GS-73-10.5	03/06/97	10.50	<800	<2.5#	<330	<330	<330	<330
B37-GS-74-2	03/10/97	2.00	<800	<330#	<330	<330	<330	<330
B37-GS-75-10	03/12/97	10.00	<100	<100#	<250	<100	<100	<100
B37-GS-77-5	03/12/97	5.00	<100	<100#	<250	<100	<100	<100
B37-GS-79-5	03/12/97	5.00	<100	<100#	<250	<100	<100	<100
B37-GS-82-5	03/12/97	5.00	<100	<100#	<250	<100	<100	<100
B37-GS-84-5	03/12/97	5.00	<100	<100#	<250	<100	<100	<100
B37-GS-88-2.5	03/13/97	2.50	<100	<100#	<250	<100	<100	<100
B37-GS-95-6.5	03/21/97	6.50	<100	<100#	<250	<100	<100	<100
B37-GS-97-6.5	03/21/97	6.50	<100	<100#	<250	<100	<100	<100
B37-GS-99-6	03/21/97	6.00	<100	<100#	<250	<100	<100	<100
B37-J36-3	02/26/97	3.00	<800	<330#	<330	<330	<330	<330
B37-RE1-SP1	03/07/97	0.01	<800	<330#	<330	<330	<330	<330
B37-RE1-SPCONF	03/25/97	0.01	<800	<800#	<2000	<800	<800	<800
B37-RE2-SP1	03/07/97	0.01	<800	<330#	<330	<330	<330	<330

Values represent total concentrations unless noted < =Not detected at indicated reporting limit --- =Not analyzed
=Constituent in more than one test method, highest result reported.

For RCL 8270BSPL

SITE	DATE	DEPTH (ft)	Benzo(a)pyrene (ug/kg)	2,4-Dinitro phenol (ug/kg)	Dibenz(a,h) anthracene (ug/kg)	Benzo(a) anthracene (ug/kg)	4-Chloro-3-methylphenol (ug/kg)	Aniline (ug/kg)	Benzoic acid (ug/kg)
B37-RE2-SP2	04/08/97	0.01	<250	<100	<100	<100	<100	<100	<250
B37-RE2-SPCONF	03/25/97	0.01	<250	<100	<100	<100	<100	<100	<250
B37-RE3-SP1	03/07/97	0.01	<330	<800	<330	<330	<330	<330	<1600
B37-RE3-SPCONF	03/25/97	0.01	<250	<100	<100	<100	<100	<100	<250
B37-RE4-SP1	03/07/97	0.01	<330	<800	<330	<330	<330	<330	<1600
B37-RE4-SP10	03/07/97	0.01	<330	<800	<330	<330	<330	<330	<1600
B37-RE4-SP11	03/07/97	0.01	<330	<800	<330	<330	<330	<330	<1600
B37-RE4-SP12	03/11/97	0.01	<250	<100	<100	<100	<100	<100	<250
B37-RE4-SP13	03/11/97	0.01	<250	<100	<100	<100	<100	<100	<250
B37-RE4-SP14	03/13/97	0.01	<250	<100	<100	<100	<100	<100	<250
B37-RE4-SP15	03/14/97	0.01	<250	<100	<100	<100	<100	<100	<250
B37-RE4-SP16	03/14/97	0.01	<250	<100	<100	120	<100	<100	<250
B37-RE4-SP17	03/17/97	0.01	<250	<100	<100	<100	<100	<100	<250
B37-RE4-SP18	03/18/97	0.01	<1000	<400	<400	<400	<400	<400	<1000
B37-RE4-SP19	03/18/97	0.01	<250	<100	<100	<100	<100	<100	<250
B37-RE4-SP2	03/07/97	0.01	<330	<800	<330	<330	<330	<330	<1600
B37-RE4-SP20	03/18/97	0.01	<1000	<400	<400	(1,400)	<400	<400	<1000
B37-RE4-SP21	03/19/97	0.01	<250	<100	<100	380	<100	<100	<250
B37-RE4-SP22	03/19/97	0.01	580	<100	<100	590	<100	<100	<250
B37-RE4-SP23	03/19/97	0.01	970	<100	450	820	<100	<100	<250
B37-RE4-SP24	03/20/97	0.01	<250	<100	<100	<100	<100	<100	<250
B37-RE4-SP25	03/20/97	0.01	450	<100	<100	340	<100	<100	<250
B37-RE4-SP26	03/21/97	0.01	<250	<100	<100	<100	<100	<100	<250
B37-RE4-SP27	03/24/97	0.01	<250	<100	<100	250	<100	<100	<250
B37-RE4-SP28	03/25/97	0.01	<250	<100	<100	<100	<100	<100	<250
B37-RE4-SP29	03/26/97	0.01	<250	<100	<100	<100	<100	<100	<250
B37-RE4-SP3	03/07/97	0.01	460	<800	<330	400	<330	<330	<1600

Values represent total concentrations unless noted < =Not detected at indicated reporting limit --- =Not analyzed
() =Less than Reporting Limit
For RCL 8270BSPL

SITE	DATE	DEPTH (ft)	Hexachloro ethane (ug/kg)	Hexachloro cyclopentadiene (ug/kg)	Isophorone (ug/kg)	Acenaphthene (ug/kg)	Diethylphthalat (ug/kg)	Di-n-butyl phthalate (ug/kg)	Phenanthrene (ug/kg)
B37-RE2-SP2	04/08/97	0.01	<100	<100	<100	<100	<100	<250	<100
B37-RE2-SPCONF	03/25/97	0.01	<100	<100	<100	<100	<100	<250	<100
B37-RE3-SP1	03/07/97	0.01	<330	<330	<330	<330	<330	<330	<330
B37-RE3-SPCONF	03/25/97	0.01	<100	<100	<100	<100	<100	<250	<100
B37-RE4-SP1	03/07/97	0.01	<330	<330	<330	<330	<330	<330	<330
B37-RE4-SP10	03/07/97	0.01	<330	<330	<330	<330	<330	<330	<330
B37-RE4-SP11	03/07/97	0.01	<330	<330	<330	<330	<330	<330	<330
B37-RE4-SP12	03/11/97	0.01	<100	<100	<100	<100	<100	<250	<100
B37-RE4-SP13	03/11/97	0.01	<100	<100	<100	<100	<100	<250	<100
B37-RE4-SP14	03/13/97	0.01	<100	<100	<100	<100	<100	<250	<100
B37-RE4-SP15	03/14/97	0.01	<100	<100	<100	<100	<100	<250	<100
B37-RE4-SP16	03/14/97	0.01	<100	<100	<100	120	<100	<250	280
B37-RE4-SP17	03/17/97	0.01	<100	<100	<100	<100	<100	<250	<100
B37-RE4-SP18	03/18/97	0.01	<400	<400	<400	<400	<400	<1000	<400
B37-RE4-SP19	03/18/97	0.01	<100	<100	<100	<100	<100	<250	<100
B37-RE4-SP2	03/07/97	0.01	<330	<330	<330	<330	<330	<330	<330
B37-RE4-SP20	03/18/97	0.01	<400	<400	<400	<400	<400	<1000	<400
B37-RE4-SP21	03/19/97	0.01	<100	<100	<100	<100	<100	<250	<100
B37-RE4-SP22	03/19/97	0.01	<100	<100	<100	<100	<100	<250	430
B37-RE4-SP23	03/19/97	0.01	<100	<100	<100	<100	<100	<250	700
B37-RE4-SP24	03/20/97	0.01	<100	<100	<100	<100	<100	<250	<100
B37-RE4-SP25	03/20/97	0.01	<100	<100	<100	<100	<100	<250	110
B37-RE4-SP26	03/21/97	0.01	<100	<100	<100	<100	<100	<250	<100
B37-RE4-SP27	03/24/97	0.01	<100	<100	<100	<100	<100	<250	120
B37-RE4-SP28	03/25/97	0.01	<100	<100	<100	<100	<100	<250	<100
B37-RE4-SP29	03/26/97	0.01	<100	<100	<100	<100	<100	<250	<100
B37-RE4-SP3	03/07/97	0.01	<330	<330	<330	<330	<330	<330	<330

Values represent total concentrations unless noted < =Not detected at indicated reporting limit --- =Not analyzed

For RCL 8270BSPL

SITE	DATE	DEPTH (ft)	BBP (ug/kg)	N-Nitrosodi phenylamine (1) (ug/kg)	Fluorene (ug/kg)	Carbazole (ug/kg)	Hexachloro butadiene (ug/kg)	Pentachloro phenol (ug/kg)	2,4,6-Trichloro phenol (ug/kg)
B37-RE2-SP2	04/08/97	0.01	<100	<100	<100	---	<100#	<250	<100
B37-RE2-SPCONF	03/25/97	0.01	<100	<100	<100	---	<2.5#	<250	<100
B37-RE3-SP1	03/07/97	0.01	<330	<330	<330	<330	<330#	<800	<330
B37-RE3-SPCONF	03/25/97	0.01	<100	<100	<100	---	<100	<250	<100
B37-RE4-SP1	03/07/97	0.01	<330	<330	<330	<330	<330#	<800	<330
B37-RE4-SP10	03/07/97	0.01	<330	<330	<330	<330	<330#	<800	<330
B37-RE4-SP11	03/07/97	0.01	<330	<330	<330	<330	<330#	<800	<330
B37-RE4-SP12	03/11/97	0.01	<100	<100	<100	---	<100#	<250	<100
B37-RE4-SP13	03/11/97	0.01	<100	<100	<100	---	<2.5#	<250	<100
B37-RE4-SP14	03/13/97	0.01	<100	<100	<100	---	<100#	<250	<100
B37-RE4-SP15	03/14/97	0.01	<100	<100	<100	---	<100#	<250	<100
B37-RE4-SP16	03/14/97	0.01	<100	<100	<100	---	<100#	<250	<100
B37-RE4-SP17	03/17/97	0.01	<100	<100	<100	---	<100#	<250	<100
B37-RE4-SP18	03/18/97	0.01	<400	<400	<400	---	<400#	<1000	<400
B37-RE4-SP19	03/18/97	0.01	<100	<100	<100	---	<100#	<250	<100
B37-RE4-SP2	03/07/97	0.01	<330	<330	<330	<330	<330#	<800	<330
B37-RE4-SP20	03/18/97	0.01	<400	<400	<400	---	<400#	<1000	<400
B37-RE4-SP21	03/19/97	0.01	<100	<100	<100	---	<100#	<250	<100
B37-RE4-SP22	03/19/97	0.01	<100	<100	<100	---	<100#	<250	<100
B37-RE4-SP23	03/19/97	0.01	<100	<100	<100	---	<100#	<250	<100
B37-RE4-SP24	03/20/97	0.01	<100	<100	<100	---	<100#	<250	<100
B37-RE4-SP25	03/20/97	0.01	<100	<100	<100	---	<100#	<250	<100
B37-RE4-SP26	03/21/97	0.01	<100	<100	<100	---	<100#	<250	<100
B37-RE4-SP27	03/24/97	0.01	<100	<100	<100	---	<100#	<250	<100
B37-RE4-SP28	03/25/97	0.01	<100	<100	<100	---	<100#	<250	<100
B37-RE4-SP29	03/26/97	0.01	<100	<100	<100	---	<100#	<250	<100
B37-RE4-SP3	03/07/97	0.01	<330	<330	<330	<330	<330#	<800	<330

Values represent total concentrations unless noted < = Not detected at indicated reporting limit --- = Not analyzed
= Constituent in more than one test method, highest result reported.

For RCL 8270BSPL

SITE	DATE	DEPTH (ft)	2-Nitroaniline (ug/kg)	2-Nitrophenol (ug/kg)	Naphthalene (ug/kg)	2-Methyl napthalene (ug/kg)	2-Chloro napthalene (ug/kg)	3,3'-Dichloro benzidine (ug/kg)	2-Methylphenol (ug/kg)
B37-RE2-SP2	04/08/97	0.01	<250	<100	<100#	<100	<100	<100	<100
B37-RE2-SPCONF	03/25/97	0.01	<250	<100	<2.5#	<100	<100	<100	<100
B37-RE3-SP1	03/07/97	0.01	<800	<330	<330#	<330	<330	<330	<330
B37-RE3-SPCONF	03/25/97	0.01	<250	<100	<100	<100	<100	<100	<100
B37-RE4-SP1	03/07/97	0.01	<800	<330	<330#	<330	<330	<330	<330
B37-RE4-SP10	03/07/97	0.01	<800	<330	<330#	<330	<330	<330	<330
B37-RE4-SP11	03/07/97	0.01	<800	<330	<330#	<330	<330	<330	<330
B37-RE4-SP12	03/11/97	0.01	<250	<100	<100#	<100	<100	<100	<100
B37-RE4-SP13	03/11/97	0.01	<250	<100	<2.5#	<100	<100	<100	<100
B37-RE4-SP14	03/13/97	0.01	<250	<100	<100#	<100	<100	<100	<100
B37-RE4-SP15	03/14/97	0.01	<250	<100	<100#	<100	<100	<100	<100
B37-RE4-SP16	03/14/97	0.01	<250	<100	<100#	<100	<100	<100	<100
B37-RE4-SP17	03/17/97	0.01	<250	<100	<100#	<100	<100	<100	<100
B37-RE4-SP18	03/18/97	0.01	<1000	<400	<400#	<400	<400	<400	<400
B37-RE4-SP19	03/18/97	0.01	<250	<100	<100#	<100	<100	<100	<100
B37-RE4-SP2	03/07/97	0.01	<800	<330	<330#	<330	<330	<330	<330
B37-RE4-SP20	03/18/97	0.01	<1000	<400	<400#	<400	<400	<400	<400
B37-RE4-SP21	03/19/97	0.01	<250	<100	<100#	<100	<100	<100	<100
B37-RE4-SP22	03/19/97	0.01	<250	<100	<100#	<100	<100	<100	<100
B37-RE4-SP23	03/19/97	0.01	<250	<100	<100#	<100	<100	<100	<100
B37-RE4-SP24	03/20/97	0.01	<250	<100	<100#	<100	<100	<100	<100
B37-RE4-SP25	03/20/97	0.01	<250	<100	<100#	<100	<100	<100	<100
B37-RE4-SP26	03/21/97	0.01	<250	<100	<100#	<100	<100	<100	<100
B37-RE4-SP27	03/24/97	0.01	<250	<100	<100#	<100	<100	<100	<100
B37-RE4-SP28	03/25/97	0.01	<250	<100	<100#	<100	<100	<100	<100
B37-RE4-SP29	03/26/97	0.01	<250	<100	<100#	<100	<100	<100	<100
B37-RE4-SP3	03/07/97	0.01	<800	<330	<330#	<330	<330	<330	<330

Values represent total concentrations unless noted < = Not detected at indicated reporting limit --- = Not analyzed
= Constituent in more than one test method, highest result reported.

For RCL 8270BSPL

SITE	DATE	DEPTH (ft)	1,2-Dichloro benzene (ug/kg)	2-Chlorophenol (ug/kg)	2,4,5-Trichloro phenol (ug/kg)	Nitrobenzene (ug/kg)	3-Nitroaniline (ug/kg)	4-Nitroaniline (ug/kg)	4-Nitrophenol (ug/kg)
B37-RE2-SP2	04/08/97	0.01	<100#	<100	<100	<100	<250	<250	<100
B37-RE2-SPCONF	03/25/97	0.01	<2.5#	<100	<100	<100	<250	<250	<100
B37-RE3-SP1	03/07/97	0.01	<330#	<330	<800	<330	<800	<800	<800
B37-RE3-SPCONF	03/25/97	0.01	<100	<100	<100	<100	<250	<250	<100
B37-RE4-SP1	03/07/97	0.01	<330#	<330	<800	<330	<800	<800	<800
B37-RE4-SP10	03/07/97	0.01	<330#	<330	<800	<330	<800	<800	<800
B37-RE4-SP11	03/07/97	0.01	<330#	<330	<800	<330	<800	<800	<800
B37-RE4-SP12	03/11/97	0.01	<100#	<100	<100	<100	<250	<250	<100
B37-RE4-SP13	03/11/97	0.01	<2.5#	<100	<100	<100	<250	<250	<100
B37-RE4-SP14	03/13/97	0.01	<100#	<100	<100	<100	<250	<250	<100
B37-RE4-SP15	03/14/97	0.01	<100#	<100	<100	<100	<250	<250	<100
B37-RE4-SP16	03/14/97	0.01	<100#	<100	<100	<100	<250	<250	<100
B37-RE4-SP17	03/17/97	0.01	<100#	<100	<100	<100	<250	<250	<100
B37-RE4-SP18	03/18/97	0.01	<400#	<400	<400	<400	<1000	<1000	<400
B37-RE4-SP19	03/18/97	0.01	<100#	<100	<100	<100	<250	<250	<100
B37-RE4-SP2	03/07/97	0.01	<330#	<330	<800	<330	<800	<800	<800
B37-RE4-SP20	03/18/97	0.01	<400#	<400	<400	<400	<1000	<1000	<400
B37-RE4-SP21	03/19/97	0.01	<100#	<100	<100	<100	<250	<250	<100
B37-RE4-SP22	03/19/97	0.01	<100#	<100	<100	<100	<250	<250	<100
B37-RE4-SP23	03/19/97	0.01	<100#	<100	<100	<100	<250	<250	<100
B37-RE4-SP24	03/20/97	0.01	<100#	<100	<100	<100	<250	<250	<100
B37-RE4-SP25	03/20/97	0.01	<100#	<100	<100	<100	<250	<250	<100
B37-RE4-SP26	03/21/97	0.01	<100#	<100	<100	<100	<250	<250	<100
B37-RE4-SP27	03/24/97	0.01	<100#	<100	<100	<100	<250	<250	<100
B37-RE4-SP28	03/25/97	0.01	<100#	<100	<100	<100	<250	<250	<100
B37-RE4-SP29	03/26/97	0.01	<100#	<100	<100	<100	<250	<250	<100
B37-RE4-SP3	03/07/97	0.01	<330#	<330	<800	<330	<800	<800	<800

Values represent total concentrations unless noted < =Not detected at indicated reporting limit --- =Not analyzed
=Constituent in more than one test method, highest result reported.

For RCL 8270BSPL

SITE	DATE	DEPTH (ft)	Benzyl alcohol (ug/kg)	4-Bromophenyl phenyl ether (ug/kg)	2,4-Dimethyl phenol (ug/kg)	4-Methylphenol (ug/kg)	1,4-Dichloro benzene (ug/kg)	4-Chloroaniline (ug/kg)	Phenol (ug/kg)
B37-RE2-SP2	04/08/97	0.01	<100	<100	<100	<100	<100#	<100	<100
B37-RE2-SPCONF	03/25/97	0.01	<100	<100	<100	<100	<2.5#	<100	<100
B37-RE3-SP1	03/07/97	0.01	<330	<330	<330	<330	<330#	<330	<330
B37-RE3-SPCONF	03/25/97	0.01	<100	<100	<100	<100	<100	<100	<100
B37-RE4-SP1	03/07/97	0.01	<330	<330	<330	<330	<330#	<330	<330
B37-RE4-SP10	03/07/97	0.01	<330	<330	<330	<330	<330#	<330	<330
B37-RE4-SP11	03/07/97	0.01	<330	<330	<330	<330	<330#	<330	<330
B37-RE4-SP12	03/11/97	0.01	<100	<100	<100	<100	<100#	<100	<100
B37-RE4-SP13	03/11/97	0.01	<100	<100	<100	<100	<2.5#	<100	<100
B37-RE4-SP14	03/13/97	0.01	<100	<100	<100	<100	<100#	<100	<100
B37-RE4-SP15	03/14/97	0.01	<100	<100	<100	<100	<100#	<100	<100
B37-RE4-SP16	03/14/97	0.01	<100	<100	<100	<100	<100#	<100	<100
B37-RE4-SP17	03/17/97	0.01	<100	<100	<100	<100	<100#	<100	<100
B37-RE4-SP18	03/18/97	0.01	<400	<400	<400	<400	<400#	<400	<400
B37-RE4-SP19	03/18/97	0.01	<100	<100	<100	<100	<100#	<100	<100
B37-RE4-SP2	03/07/97	0.01	<330	<330	<330	<330	<330#	<330	<330
B37-RE4-SP20	03/18/97	0.01	<400	<400	<400	<400	<400#	<400	<400
B37-RE4-SP21	03/19/97	0.01	<100	<100	<100	<100	<100#	<100	<100
B37-RE4-SP22	03/19/97	0.01	<100	<100	<100	<100	<100#	<100	<100
B37-RE4-SP23	03/19/97	0.01	<100	<100	<100	<100	<100#	<100	<100
B37-RE4-SP24	03/20/97	0.01	<100	<100	<100	<100	<100#	<100	<100
B37-RE4-SP25	03/20/97	0.01	<100	<100	<100	<100	<100#	<100	<100
B37-RE4-SP26	03/21/97	0.01	<100	<100	<100	<100	<100#	<100	<100
B37-RE4-SP27	03/24/97	0.01	<100	<100	<100	<100	<100#	<100	<100
B37-RE4-SP28	03/25/97	0.01	<100	<100	<100	<100	<100#	<100	<100
B37-RE4-SP29	03/26/97	0.01	<100	<100	<100	<100	<100#	<100	<100
B37-RE4-SP3	03/07/97	0.01	<330	<330	<330	<330	<330#	<330	<330

Values represent total concentrations unless noted < = Not detected at indicated reporting limit --- = Not analyzed
= Constituent in more than one test method, highest result reported.

For RCL 8270BSPL

SITE	DATE	DEPTH (ft)	Pyridine (ug/kg)	Bis(2-chloro ethyl)ether (ug/kg)	Bis(2-chloro ethoxy)methane (ug/kg)	Bis(2-ethyl hexyl)phthalate (ug/kg)	Di-n-octyl phthalate (ug/kg)	Hexachloro benzene (ug/kg)	Anthracene (ug/kg)
B37-RE2-SP2	04/08/97	0.01	---	<100	<100	<100	<250	<100	<100
B37-RE2-SPCONF	03/25/97	0.01	---	<100	<100	(1,200)	<250	<100	<100
B37-RE3-SP1	03/07/97	0.01	<330	<330	<330	<330	<330	<330	<330
B37-RE3-SPCONF	03/25/97	0.01	---	<100	<100	<100	<250	<100	<100
B37-RE4-SP1	03/07/97	0.01	<330	<330	<330	1200	<330	<330	<330
B37-RE4-SP10	03/07/97	0.01	<330	<330	<330	1200	<330	<330	<330
B37-RE4-SP11	03/07/97	0.01	<330	<330	<330	<330	<330	<330	<330
B37-RE4-SP12	03/11/97	0.01	---	<100	<100	<100	<250	<100	<100
B37-RE4-SP13	03/11/97	0.01	---	<100	<100	<100	<250	<100	<100
B37-RE4-SP14	03/13/97	0.01	---	<100	<100	<100	<250	<100	<100
B37-RE4-SP15	03/14/97	0.01	---	<100	<100	<100	<250	<100	<100
B37-RE4-SP16	03/14/97	0.01	---	<100	<100	<100	<250	<100	<100
B37-RE4-SP17	03/17/97	0.01	---	<100	<100	<100	<250	<100	<100
B37-RE4-SP18	03/18/97	0.01	---	<400	<400	<400	<1000	<400	<400
B37-RE4-SP19	03/18/97	0.01	---	<100	<100	<100	<250	<100	<100
B37-RE4-SP2	03/07/97	0.01	<330	<330	<330	<330	<330	<330	<330
B37-RE4-SP20	03/18/97	0.01	---	<400	<400	<400	<1000	<400	<400
B37-RE4-SP21	03/19/97	0.01	---	<100	<100	<100	<250	<100	<100
B37-RE4-SP22	03/19/97	0.01	---	<100	<100	<100	<250	<100	130
B37-RE4-SP23	03/19/97	0.01	---	<100	<100	<100	<250	<100	190
B37-RE4-SP24	03/20/97	0.01	---	<100	<100	<100	<250	<100	<100
B37-RE4-SP25	03/20/97	0.01	---	<100	<100	<100	<250	<100	<100
B37-RE4-SP26	03/21/97	0.01	---	<100	<100	<100	<250	<100	<100
B37-RE4-SP27	03/24/97	0.01	---	<100	<100	<100	<250	<100	<100
B37-RE4-SP28	03/25/97	0.01	---	<100	<100	<100	<250	<100	<100
B37-RE4-SP29	03/26/97	0.01	---	<100	<100	<100	<250	<100	<100
B37-RE4-SP3	03/07/97	0.01	<330	<330	<330	<330	<330	<330	<330

Values represent total concentrations unless noted < = Not detected at indicated reporting limit --- = Not analyzed
() = Less than Reporting Limit

For RCL 8270BSPL

SITE	DATE	DEPTH (ft)	1,2,4-Trichloro benzene (ug/kg)	2,4-Dichloro phenol (ug/kg)	2,4-Dinitro toluene (ug/kg)	1,2-Diphenyl hydrazine (ug/kg)	Pyrene (ug/kg)	Dimethyl phthalate (ug/kg)	Dibenzofuran (ug/kg)
B37-RE2-SP2	04/08/97	0.01	<100#	<100	<250	---	<100	<100	<100
B37-RE2-SPCONF	03/25/97	0.01	<2.5#	<100	<250	---	<100	<100	<100
B37-RE3-SP1	03/07/97	0.01	<330#	<330	<330	<330	<330	<330	<330
B37-RE3-SPCONF	03/25/97	0.01	<100	<100	<250	---	<100	<100	<100
B37-RE4-SP1	03/07/97	0.01	<330#	<330	<330	<330	<330	<330	<330
B37-RE4-SP10	03/07/97	0.01	<330#	<330	<330	<330	<330	<330	<330
B37-RE4-SP11	03/07/97	0.01	<330#	<330	<330	<330	<330	<330	<330
B37-RE4-SP12	03/11/97	0.01	<100#	<100	<250	---	<100	<100	<100
B37-RE4-SP13	03/11/97	0.01	<2.5#	<100	<250	---	<100	<100	<100
B37-RE4-SP14	03/13/97	0.01	<100#	<100	<250	---	<100	<100	<100
B37-RE4-SP15	03/14/97	0.01	<100#	<100	<250	---	<100	<100	<100
B37-RE4-SP16	03/14/97	0.01	<100#	<100	<250	---	230	<100	<100
B37-RE4-SP17	03/17/97	0.01	<100#	<100	<250	---	<100	<100	<100
B37-RE4-SP18	03/18/97	0.01	<400#	<400	<1000	---	<400	<400	<400
B37-RE4-SP19	03/18/97	0.01	<100#	<100	<250	---	<100	<100	<100
B37-RE4-SP2	03/07/97	0.01	<330#	<330	<330	<330	<330	<330	<330
B37-RE4-SP20	03/18/97	0.01	<400#	<400	<1000	---	(2,000)	<400	<400
B37-RE4-SP21	03/19/97	0.01	<100#	<100	<250	---	330	<100	<100
B37-RE4-SP22	03/19/97	0.01	<100#	<100	<250	---	(1,700)	<100	<100
B37-RE4-SP23	03/19/97	0.01	<100#	<100	<250	---	(2,600)	<100	<100
B37-RE4-SP24	03/20/97	0.01	<100#	<100	<250	---	<100	<100	<100
B37-RE4-SP25	03/20/97	0.01	<100#	<100	<250	---	(1,300)	<100	<100
B37-RE4-SP26	03/21/97	0.01	<100#	<100	<250	---	<100	<100	<100
B37-RE4-SP27	03/24/97	0.01	<100#	<100	<250	---	280	<100	<100
B37-RE4-SP28	03/25/97	0.01	<100#	<100	<250	---	<100	<100	<100
B37-RE4-SP29	03/26/97	0.01	<100#	<100	<250	---	<100	<100	<100
B37-RE4-SP3	03/07/97	0.01	<330#	<330	<330	<330	350	<330	<330

Values represent total concentrations unless noted < =Not detected at indicated reporting limit --- =Not analyzed
=Constituent in more than one test method, highest result reported. () =Less than Reporting Limit

For RCL 8270BSPL

SITE	DATE	DEPTH (ft)	Benzo(g,h,i) perylene (ug/kg)	Indeno (1,2,3-cd) pyrene (ug/kg)	Benzo(b) fluoranthene (ug/kg)	Fluoranthene (ug/kg)	Benzo(k)fluor anthene (ug/kg)	Acenaphthylene (ug/kg)	Chrysene (ug/kg)
B37-RE2-SP2	04/08/97	0.01	<250	<250	<250	<100	<250	<100	<100
B37-RE2-SPCONF	03/25/97	0.01	<250	<250	<250	<100	<250	<100	<100
B37-RE3-SP1	03/07/97	0.01	<330	<330	<330	<330	<330	<330	<330
B37-RE3-SPCONF	03/25/97	0.01	<250	<250	<250	<100	<250	<100	<100
B37-RE4-SP1	03/07/97	0.01	400	<330	350	430	<330	<330	360
B37-RE4-SP10	03/07/97	0.01	<330	<330	<330	<330	<330	<330	<330
B37-RE4-SP11	03/07/97	0.01	<330	<330	<330	<330	<330	<330	<330
B37-RE4-SP12	03/11/97	0.01	<250	<250	<250	<100	<250	<100	<100
B37-RE4-SP13	03/11/97	0.01	<250	<250	<250	<100	<250	<100	<100
B37-RE4-SP14	03/13/97	0.01	<250	<250	<250	<100	<250	<100	<100
B37-RE4-SP15	03/14/97	0.01	<250	<250	<250	<100	<250	<100	<100
B37-RE4-SP16	03/14/97	0.01	<250	<250	<250	150	<250	<100	160
B37-RE4-SP17	03/17/97	0.01	<250	<250	<250	<100	<250	<100	250
B37-RE4-SP18	03/18/97	0.01	<1000	<1000	<1000	<400	<1000	<400	<400
B37-RE4-SP19	03/18/97	0.01	<250	<250	<250	<100	<250	<100	<100
B37-RE4-SP2	03/07/97	0.01	<330	<330	<330	<330	<330	<330	<330
B37-RE4-SP20	03/18/97	0.01	<1000	<1000	<1000	940	<1000	<400	720
B37-RE4-SP21	03/19/97	0.01	<250	<250	<250	120	<250	<100	200
B37-RE4-SP22	03/19/97	0.01	540	580	(1,100)	(1,400)	440	<100	(1,200)
B37-RE4-SP23	03/19/97	0.01	(1,300)	(1,100)	(1,800)	(1,800)	690	<100	(2,200)
B37-RE4-SP24	03/20/97	0.01	<250	<250	<250	<100	<250	<100	<100
B37-RE4-SP25	03/20/97	0.01	450	<250	600	620	330	<100	680
B37-RE4-SP26	03/21/97	0.01	<250	<250	<250	<100	<250	<100	<100
B37-RE4-SP27	03/24/97	0.01	<250	<250	320	300	<250	<100	310
B37-RE4-SP28	03/25/97	0.01	<250	<250	<250	<100	<250	<100	<100
B37-RE4-SP29	03/26/97	0.01	<250	<250	<250	<100	<250	<100	<100
B37-RE4-SP3	03/07/97	0.01	430	360	460	570	390	<330	480

Values represent total concentrations unless noted < = Not detected at indicated reporting limit --- = Not analyzed
() = Less than Reporting Limit
For RCL 8270BSPL

SITE	DATE	DEPTH (ft)	4,6-Dinitro-2-methylphenol (ug/kg)	1,3-Dichloro benzene (ug/kg)	2,6-Dinitro toluene (ug/kg)	N-Nitroso-di-n-propylamine (ug/kg)	4-Chlorophenyl phenyl ether (ug/kg)	Bis(2-chloroiso propyl)ether (ug/kg)
B37-RE2-SP2	04/08/97	0.01	<100	<100#	<250	<100	<100	<100
B37-RE2-SPCONF	03/25/97	0.01	<100	<2.5#	<250	<100	<100	<100
B37-RE3-SP1	03/07/97	0.01	<800	<330#	<330	<330	<330	<330
B37-RE3-SPCONF	03/25/97	0.01	<100	<100	<250	<100	<100	<100
B37-RE4-SP1	03/07/97	0.01	<800	<330#	<330	<330	<330	<330
B37-RE4-SP10	03/07/97	0.01	<800	<330#	<330	<330	<330	<330
B37-RE4-SP11	03/07/97	0.01	<800	<330#	<330	<330	<330	<330
B37-RE4-SP12	03/11/97	0.01	<100	<100#	<250	<100	<100	<100
B37-RE4-SP13	03/11/97	0.01	<100	<2.5#	<250	<100	<100	<100
B37-RE4-SP14	03/13/97	0.01	<100	<100#	<250	<100	<100	<100
B37-RE4-SP15	03/14/97	0.01	<100	<100#	<250	<100	<100	<100
B37-RE4-SP16	03/14/97	0.01	<100	<100#	<250	<100	<100	<100
B37-RE4-SP17	03/17/97	0.01	<100	<100#	<250	<100	<100	<100
B37-RE4-SP18	03/18/97	0.01	<400	<400#	<1000	<400	<400	<400
B37-RE4-SP19	03/18/97	0.01	<100	<100#	<250	<100	<100	<100
B37-RE4-SP2	03/07/97	0.01	<800	<330#	<330	<330	<330	<330
B37-RE4-SP20	03/18/97	0.01	<400	<400#	<1000	<400	<400	<400
B37-RE4-SP21	03/19/97	0.01	<100	<100#	<250	<100	<100	<100
B37-RE4-SP22	03/19/97	0.01	<100	<100#	<250	<100	<100	<100
B37-RE4-SP23	03/19/97	0.01	<100	<100#	<250	<100	<100	<100
B37-RE4-SP24	03/20/97	0.01	<100	<100#	<250	<100	<100	<100
B37-RE4-SP25	03/20/97	0.01	<100	<100#	<250	<100	<100	<100
B37-RE4-SP26	03/21/97	0.01	<100	<100#	<250	<100	<100	<100
B37-RE4-SP27	03/24/97	0.01	<100	<100#	<250	<100	<100	<100
B37-RE4-SP28	03/25/97	0.01	<100	<100#	<250	<100	<100	<100
B37-RE4-SP29	03/26/97	0.01	<100	<100#	<250	<100	<100	<100
B37-RE4-SP3	03/07/97	0.01	<800	<330#	<330	<330	<330	<330

Values represent total concentrations unless noted < = Not detected at indicated reporting limit --- = Not analyzed
= Constituent in more than one test method, highest result reported.

For RCL 8270BSPL

SITE	DATE	DEPTH (ft)	Benzo(a)pyrene (ug/kg)	2,4-Dinitro phenol (ug/kg)	Dibenz(a,h) anthracene (ug/kg)	Benzo(a) anthracene (ug/kg)	4-Chloro-3-methylphenol (ug/kg)	Aniline (ug/kg)	Benzoic acid (ug/kg)
B37-RE4-SP30	03/27/97	0.01	<250	<100	<100	800	<100	<100	<250
B37-RE4-SP31	03/27/97	0.01	<250	<100	<100	<100	<100	<100	<250
B37-RE4-SP32	03/27/97	0.01	<250	<100	<100	190	<100	<100	<250
B37-RE4-SP33	03/28/97	0.01	<250	<100	<100	240	<100	<100	<250
B37-RE4-SP35	03/31/97	0.01	<250	<100	<100	<100	<100	<100	<250
B37-RE4-SP36	03/31/97	0.01	<250	<100	<100	<100	<100	<100	<250
B37-RE4-SP37	04/01/97	0.01	<250	<100	<100	<100	<100	<100	<250
B37-RE4-SP38	04/01/97	0.01	<250	<100	<100	<100	<100	<100	<250
B37-RE4-SP39	04/01/97	0.01	<250	<100	<100	130	<100	<100	<250
B37-RE4-SP4	03/07/97	0.01	<330	<800	<330	<330	<330	<330	<1600
B37-RE4-SP40	04/02/97	0.01	<250	<100	<100	<100	<100	<100	<250
B37-RE4-SP41	04/09/97	0.01	950	<100	<100	490	<100	<100	<250
B37-RE4-SP42	04/09/97	0.01	<250	<100	<100	<100	<100	<100	<250
B37-RE4-SP43	04/11/97	0.01	<250	<100	<100	220	<100	<100	<250
B37-RE4-SP45	04/14/97	0.01	670	<100	<100	690	<100	<100	<250
B37-RE4-SP46	04/15/97	0.01	<250	<100	<100	<100	<100	<100	<250
B37-RE4-SP47	04/15/97	0.01	<250	<100	<100	<100	<100	<100	<250
B37-RE4-SP48	04/16/97	0.01	<250	<100	<100	<100	<100	<100	<250
B37-RE4-SP49	04/16/97	0.01	<250	<100	<100	<100	<100	<100	<250
B37-RE4-SP5	03/07/97	0.01	<330	<800	<330	<330	<330	<330	<1600
B37-RE4-SP50	04/17/97	0.01	<250	<100	<100	110	<100	<100	<250
B37-RE4-SP51	04/18/97	0.01	<250	<100	<100	<100	<100	<100	<250
B37-RE4-SP52	04/24/97	0.01	590	<100	<100	570	<100	<100	<250
B37-RE4-SP53	05/09/97	0.01	<250	<100	<100	<100	<100	<100	<250
B37-RE4-SP6	03/07/97	0.01	<330	<800	<330	<330	<330	<330	<1600
B37-RE4-SP7	03/07/97	0.01	<330	<800	<330	<330	<330	<330	<1600
B37-RE4-SP8	03/07/97	0.01	<660	<1600	<660	<660	<660	<660	<3200

Values represent total concentrations unless noted < =Not detected at indicated reporting limit --- =Not analyzed

For RCL 8270BSPL

SITE	DATE	DEPTH (ft)	Hexachloro ethane (ug/kg)	Hexachloro cyclopentadiene (ug/kg)	Isophorone (ug/kg)	Acenaphthene (ug/kg)	Diethylphthalat (ug/kg)	Di-n-butyl phthalate (ug/kg)	Phenanthrene (ug/kg)
B37-RE4-SP30	03/27/97	0.01	<100	<100	<100	<100	<100	<250	100
B37-RE4-SP31	03/27/97	0.01	<100	<100	<100	<100	<100	<250	<100
B37-RE4-SP32	03/27/97	0.01	<100	<100	<100	<100	<100	<250	<100
B37-RE4-SP33	03/28/97	0.01	<100	<100	<100	<100	<100	<250	290
B37-RE4-SP35	03/31/97	0.01	<100	<100	<100	<100	<100	<250	<100
B37-RE4-SP36	03/31/97	0.01	<100	<100	<100	<100	<100	<250	<100
B37-RE4-SP37	04/01/97	0.01	<100	<100	<100	<100	<100	<250	<100
B37-RE4-SP38	04/01/97	0.01	<100	<100	<100	<100	<100	<250	<100
B37-RE4-SP39	04/01/97	0.01	<100	<100	<100	130	<100	<250	320
B37-RE4-SP4	03/07/97	0.01	<330	<330	<330	<330	<330	<330	<330
B37-RE4-SP40	04/02/97	0.01	<100	<100	<100	<100	<100	<250	300
B37-RE4-SP41	04/09/97	0.01	<100	<100	<100	<100	<100	<250	<100
B37-RE4-SP42	04/09/97	0.01	<100	<100	<100	<100	<100	<250	<100
B37-RE4-SP43	04/11/97	0.01	<100	<100	<100	<100	<100	<250	110
B37-RE4-SP45	04/14/97	0.01	<100	<100	<100	<100	<100	<250	300
B37-RE4-SP46	04/15/97	0.01	<100	<100	<100	<100	<100	<250	140
B37-RE4-SP47	04/15/97	0.01	<100	<100	<100	<100	<100	<250	<100
B37-RE4-SP48	04/16/97	0.01	<100	<100	<100	<100	<100	<250	<100
B37-RE4-SP49	04/16/97	0.01	<100	<100	<100	160	<100	<250	(1,500)
B37-RE4-SP5	03/07/97	0.01	<330	<330	<330	<330	<330	<330	<330
B37-RE4-SP50	04/17/97	0.01	<100	<100	<100	<100	<100	<250	<100
B37-RE4-SP51	04/18/97	0.01	<100	<100	<100	<100	<100	<250	<100
B37-RE4-SP52	04/24/97	0.01	<100	<100	<100	<100	<100	<250	220
B37-RE4-SP53	05/09/97	0.01	<100	<100	<100	<100	<100	<250	<100
B37-RE4-SP6	03/07/97	0.01	<330	<330	<330	<330	<330	<330	<330
B37-RE4-SP7	03/07/97	0.01	<330	<330	<330	<330	<330	<330	<330
B37-RE4-SP8	03/07/97	0.01	<660	<660	<660	<660	<660	<660	<660

Values represent total concentrations unless noted < = Not detected at indicated reporting limit --- = Not analyzed
() = Less than Reporting Limit

For RCL 8270BSPL

SITE	DATE	DEPTH (ft)	BBP (ug/kg)	N-Nitrosodi phenylamine (1) (ug/kg)	Fluorene (ug/kg)	Carbazole (ug/kg)	Hexachloro butadiene (ug/kg)	Pentachloro phenol (ug/kg)	2,4,6-Trichloro phenol (ug/kg)
B37-RE4-SP30	03/27/97	0.01	<100	<100	<100	---	<100#	<250	<100
B37-RE4-SP31	03/27/97	0.01	<100	<100	<100	---	<100#	<250	<100
B37-RE4-SP32	03/27/97	0.01	<100	<100	<100	---	<100#	<250	<100
B37-RE4-SP33	03/28/97	0.01	<100	<100	100	---	<100#	<250	<100
B37-RE4-SP35	03/31/97	0.01	<100	<100	<100	---	<100#	<250	<100
B37-RE4-SP36	03/31/97	0.01	<100	<100	<100	---	<100#	<250	<100
B37-RE4-SP37	04/01/97	0.01	<100	<100	<100	---	<100#	<250	<100
B37-RE4-SP38	04/01/97	0.01	<100	<100	<100	---	<100#	<250	<100
B37-RE4-SP39	04/01/97	0.01	<100	<100	<100	---	<100#	<250	<100
B37-RE4-SP4	03/07/97	0.01	<330	<330	<330	<330	<330#	<800	<330
B37-RE4-SP40	04/02/97	0.01	<100	<100	130	---	<100#	<250	<100
B37-RE4-SP41	04/09/97	0.01	<100	<100	<100	---	<100#	<250	<100
B37-RE4-SP42	04/09/97	0.01	<100	<100	<100	---	<100#	<250	<100
B37-RE4-SP43	04/11/97	0.01	<100	<100	<100	---	<100#	<250	<100
B37-RE4-SP45	04/14/97	0.01	<100	<100	<100	---	<100#	<250	<100
B37-RE4-SP46	04/15/97	0.01	<100	<100	<100	---	<100#	<250	<100
B37-RE4-SP47	04/15/97	0.01	<100	<100	<100	---	<100#	<250	<100
B37-RE4-SP48	04/16/97	0.01	<100	<100	<100	---	<2.5#	<250	<100
B37-RE4-SP49	04/16/97	0.01	<100	<100	610	---	<100#	<250	<100
B37-RE4-SP5	03/07/97	0.01	<330	<330	<330	<330	<330#	<800	<330
B37-RE4-SP50	04/17/97	0.01	<100	<100	<100	---	<100#	<250	<100
B37-RE4-SP51	04/18/97	0.01	<100	<100	<100	---	<100#	<250	<100
B37-RE4-SP52	04/24/97	0.01	<100	<100	<100	---	<100#	<250	<100
B37-RE4-SP53	05/09/97	0.01	<100	<100	<100	---	<100#	<250	<100
B37-RE4-SP6	03/07/97	0.01	<330	<330	<330	<330	<330#	<800	<330
B37-RE4-SP7	03/07/97	0.01	<330	<330	<330	<330	<330#	<800	<330
B37-RE4-SP8	03/07/97	0.01	<660	<660	<660	<660	<660#	<1600	<660

Values represent total concentrations unless noted < =Not detected at indicated reporting limit --- =Not analyzed
=Constituent in more than one test method, highest result reported.

For RCL 8270BSPL

SITE	DATE	DEPTH (ft)	2-Nitroaniline (ug/kg)	2-Nitrophenol (ug/kg)	Naphthalene (ug/kg)	2-Methyl napthalene (ug/kg)	2-Chloro napthalene (ug/kg)	3,3'-Dichloro benzidine (ug/kg)	2-Methylphenol (ug/kg)
B37-RE4-SP30	03/27/97	0.01	<250	<100	<100#	<100	<100	<100	<100
B37-RE4-SP31	03/27/97	0.01	<250	<100	<100#	<100	<100	<100	<100
B37-RE4-SP32	03/27/97	0.01	<250	<100	<100#	<100	<100	<100	<100
B37-RE4-SP33	03/28/97	0.01	<250	<100	<100#	190	<100	<100	<100
B37-RE4-SP35	03/31/97	0.01	<250	<100	<100#	<100	<100	<100	<100
B37-RE4-SP36	03/31/97	0.01	<250	<100	<100#	<100	<100	<100	<100
B37-RE4-SP37	04/01/97	0.01	<250	<100	<100#	<100	<100	<100	<100
B37-RE4-SP38	04/01/97	0.01	<250	<100	<100#	<100	<100	<100	<100
B37-RE4-SP39	04/01/97	0.01	<250	<100	11#	<100	<100	<100	<100
B37-RE4-SP4	03/07/97	0.01	<800	<330	<330#	<330	<330	<330	<330
B37-RE4-SP40	04/02/97	0.01	<250	<100	210#	480	<100	<100	<100
B37-RE4-SP41	04/09/97	0.01	<250	<100	<100#	<100	<100	<100	<100
B37-RE4-SP42	04/09/97	0.01	<250	<100	<100#	<100	<100	<100	<100
B37-RE4-SP43	04/11/97	0.01	<250	<100	<100#	<100	<100	<100	<100
B37-RE4-SP45	04/14/97	0.01	<250	<100	<100#	<100	<100	<100	<100
B37-RE4-SP46	04/15/97	0.01	<250	<100	<100#	<100	<100	<100	<100
B37-RE4-SP47	04/15/97	0.01	<250	<100	<100#	<100	<100	<100	<100
B37-RE4-SP48	04/16/97	0.01	<250	<100	<2.5#	<100	<100	<100	<100
B37-RE4-SP49	04/16/97	0.01	<250	<100	310#	540	<100	<100	<100
B37-RE4-SP5	03/07/97	0.01	<800	<330	<330#	<330	<330	<330	<330
B37-RE4-SP50	04/17/97	0.01	<250	<100	<100#	<100	<100	<100	<100
B37-RE4-SP51	04/18/97	0.01	<250	<100	<100#	<100	<100	<100	<100
B37-RE4-SP52	04/24/97	0.01	<250	<100	<100#	<100	<100	<100	<100
B37-RE4-SP53	05/09/97	0.01	<250	<100	<100#	<100	<100	<100	<100
B37-RE4-SP6	03/07/97	0.01	<800	<330	<330#	<330	<330	<330	<330
B37-RE4-SP7	03/07/97	0.01	<800	<330	<330#	<330	<330	<330	<330
B37-RE4-SP8	03/07/97	0.01	<1600	<660	<660#	<660	<660	<660	<660

Values represent total concentrations unless noted < = Not detected at indicated reporting limit --- = Not analyzed
= Constituent in more than one test method, highest result reported.

For RCL 8270BSPL

SITE	DATE	DEPTH (ft)	1,2-Dichloro benzene (ug/kg)	2-Chlorophenol (ug/kg)	2,4,5-Trichloro phenol (ug/kg)	Nitrobenzene (ug/kg)	3-Nitroaniline (ug/kg)	4-Nitroaniline (ug/kg)	4-Nitrophenol (ug/kg)
B37-RE4-SP30	03/27/97	0.01	<100#	<100	<100	<100	<250	<250	<100
B37-RE4-SP31	03/27/97	0.01	<100#	<100	<100	<100	<250	<250	<100
B37-RE4-SP32	03/27/97	0.01	<100#	<100	<100	<100	<250	<250	<100
B37-RE4-SP33	03/28/97	0.01	<100#	<100	<100	<100	<250	<250	<100
B37-RE4-SP35	03/31/97	0.01	<100#	<100	<100	<100	<250	<250	<100
B37-RE4-SP36	03/31/97	0.01	<100#	<100	<100	<100	<250	<250	<100
B37-RE4-SP37	04/01/97	0.01	<100#	<100	<100	<100	<250	<250	<100
B37-RE4-SP38	04/01/97	0.01	<100#	<100	<100	<100	<250	<250	<100
B37-RE4-SP39	04/01/97	0.01	<100#	<100	<100	<100	<250	<250	<100
B37-RE4-SP4	03/07/97	0.01	<330#	<330	<800	<330	<800	<800	<800
B37-RE4-SP40	04/02/97	0.01	<100#	<100	<100	<100	<250	<250	<100
B37-RE4-SP41	04/09/97	0.01	<100#	<100	<100	<100	<250	<250	<100
B37-RE4-SP42	04/09/97	0.01	<100#	<100	<100	<100	<250	<250	<100
B37-RE4-SP43	04/11/97	0.01	<100#	<100	<100	<100	<250	<250	<100
B37-RE4-SP45	04/14/97	0.01	<100#	<100	<100	<100	<250	<250	<100
B37-RE4-SP46	04/15/97	0.01	<100#	<100	<100	<100	<250	<250	<100
B37-RE4-SP47	04/15/97	0.01	<100#	<100	<100	<100	<250	<250	<100
B37-RE4-SP48	04/16/97	0.01	<2.5#	<100	<100	<100	<250	<250	<100
B37-RE4-SP49	04/16/97	0.01	<100#	<100	<100	<100	<250	<250	<100
B37-RE4-SP5	03/07/97	0.01	<330#	<330	<800	<330	<800	<800	<800
B37-RE4-SP50	04/17/97	0.01	<100#	<100	<100	<100	<250	<250	<100
B37-RE4-SP51	04/18/97	0.01	<100#	<100	<100	<100	<250	<250	<100
B37-RE4-SP52	04/24/97	0.01	<100#	<100	<100	<100	<250	<250	<100
B37-RE4-SP53	05/09/97	0.01	<100#	<100	<100	<100	<250	<250	<100
B37-RE4-SP6	03/07/97	0.01	<330#	<330	<800	<330	<800	<800	<800
B37-RE4-SP7	03/07/97	0.01	<330#	<330	<800	<330	<800	<800	<800
B37-RE4-SP8	03/07/97	0.01	<660#	<660	<1600	<660	<1600	<1600	<1600

Values represent total concentrations unless noted < =Not detected at indicated reporting limit --- =Not analyzed
=Constituent in more than one test method, highest result reported.

For RCL 8270BSPL

SITE	DATE	DEPTH (ft)	Benzyl alcohol (ug/kg)	4-Bromophenyl phenyl ether (ug/kg)	2,4-Dimethyl phenol (ug/kg)	4-Methylphenol (ug/kg)	1,4-Dichloro benzene (ug/kg)	4-Chloroaniline (ug/kg)	Phenol (ug/kg)
B37-RE4-SP30	03/27/97	0.01	<100	<100	<100	<100	<100#	<100	<100
B37-RE4-SP31	03/27/97	0.01	<100	<100	<100	<100	<100#	<100	<100
B37-RE4-SP32	03/27/97	0.01	<100	<100	<100	<100	<100#	<100	<100
B37-RE4-SP33	03/28/97	0.01	<100	<100	<100	<100	<100#	<100	<100
B37-RE4-SP35	03/31/97	0.01	<100	<100	<100	<100	<100#	<100	<100
B37-RE4-SP36	03/31/97	0.01	<100	<100	<100	<100	<100#	<100	<100
B37-RE4-SP37	04/01/97	0.01	<100	<100	<100	<100	<100#	<100	<100
B37-RE4-SP38	04/01/97	0.01	<100	<100	<100	<100	<100#	<100	<100
B37-RE4-SP39	04/01/97	0.01	<100	<100	<100	<100	<100#	<100	<100
B37-RE4-SP4	03/07/97	0.01	<330	<330	<330	<330	<330#	<330	<330
B37-RE4-SP40	04/02/97	0.01	<100	<100	<100	<100	<100#	<100	<100
B37-RE4-SP41	04/09/97	0.01	<100	<100	<100	<100	<100#	<100	<100
B37-RE4-SP42	04/09/97	0.01	<100	<100	<100	<100	<100#	<100	<100
B37-RE4-SP43	04/11/97	0.01	<100	<100	<100	<100	<100#	<100	<100
B37-RE4-SP45	04/14/97	0.01	<100	<100	<100	<100	<100#	<100	<100
B37-RE4-SP46	04/15/97	0.01	<100	<100	<100	<100	<100#	<100	<100
B37-RE4-SP47	04/15/97	0.01	<100	<100	<100	<100	<100#	<100	<100
B37-RE4-SP48	04/16/97	0.01	<100	<100	<100	<100	<2.5#	<100	<100
B37-RE4-SP49	04/16/97	0.01	<100	<100	<100	<100	<100#	<100	<100
B37-RE4-SP5	03/07/97	0.01	<330	<330	<330	<330	<330#	<330	<330
B37-RE4-SP50	04/17/97	0.01	<100	<100	<100	<100	<100#	<100	<100
B37-RE4-SP51	04/18/97	0.01	<100	<100	<100	<100	<100#	<100	<100
B37-RE4-SP52	04/24/97	0.01	<100	<100	<100	<100	<100#	<100	<100
B37-RE4-SP53	05/09/97	0.01	<100	<100	<100	<100	<100#	<100	<100
B37-RE4-SP6	03/07/97	0.01	<330	<330	<330	<330	<330#	<330	<330
B37-RE4-SP7	03/07/97	0.01	<330	<330	<330	<330	<330#	<330	<330
B37-RE4-SP8	03/07/97	0.01	<660	<660	<660	<660	<660#	<660	<660

Values represent total concentrations unless noted < = Not detected at indicated reporting limit --- = Not analyzed
= Constituent in more than one test method, highest result reported.

For RCL 8270BSPL

SITE	DATE	DEPTH (ft)	Pyridine (ug/kg)	Bis(2-chloro ethyl)ether (ug/kg)	Bis(2-chloro ethoxy)methane (ug/kg)	Bis(2-ethyl hexyl)phthalate (ug/kg)	Di-n-octyl phthalate (ug/kg)	Hexachloro benzene (ug/kg)	Anthracene (ug/kg)
B37-RE4-SP30	03/27/97	0.01	---	<100	<100	<100	<250	<100	<100
B37-RE4-SP31	03/27/97	0.01	---	<100	<100	<100	<250	<100	<100
B37-RE4-SP32	03/27/97	0.01	---	<100	<100	<100	<250	<100	<100
B37-RE4-SP33	03/28/97	0.01	---	<100	<100	<100	<250	<100	<100
B37-RE4-SP35	03/31/97	0.01	---	<100	<100	190	<250	<100	<100
B37-RE4-SP36	03/31/97	0.01	---	<100	<100	<100	<250	<100	<100
B37-RE4-SP37	04/01/97	0.01	---	<100	<100	<100	<250	<100	<100
B37-RE4-SP38	04/01/97	0.01	---	<100	<100	<100	<250	<100	<100
B37-RE4-SP39	04/01/97	0.01	---	<100	<100	<100	<250	<100	150
B37-RE4-SP4	03/07/97	0.01	<330	<330	<330	<330	<330	<330	<330
B37-RE4-SP40	04/02/97	0.01	---	<100	<100	<100	<250	<100	<100
B37-RE4-SP41	04/09/97	0.01	---	<100	<100	<100	<250	<100	<100
B37-RE4-SP42	04/09/97	0.01	---	<100	<100	<100	<250	<100	<100
B37-RE4-SP43	04/11/97	0.01	---	<100	<100	<100	<250	<100	<100
B37-RE4-SP45	04/14/97	0.01	---	<100	<100	<100	<250	<100	<100
B37-RE4-SP46	04/15/97	0.01	---	<100	<100	<100	<250	<100	<100
B37-RE4-SP47	04/15/97	0.01	---	<100	<100	<100	<250	<100	<100
B37-RE4-SP48	04/16/97	0.01	---	<100	<100	<100	<250	<100	<100
B37-RE4-SP49	04/16/97	0.01	---	<100	<100	<100	<250	<100	<100
B37-RE4-SP5	03/07/97	0.01	<330	<330	<330	460	<330	<330	<330
B37-RE4-SP50	04/17/97	0.01	---	<100	<100	410	<250	<100	<100
B37-RE4-SP51	04/18/97	0.01	---	<100	<100	<100	<250	<100	<100
B37-RE4-SP52	04/24/97	0.01	---	<100	<100	<100	<250	<100	<100
B37-RE4-SP53	05/09/97	0.01	---	<100	<100	<100	<250	<100	<100
B37-RE4-SP6	03/07/97	0.01	<330	<330	<330	1100	<330	<330	<330
B37-RE4-SP7	03/07/97	0.01	<330	<330	<330	<330	<330	<330	<330
B37-RE4-SP8	03/07/97	0.01	<660	<660	<660	<660	<660	<660	<660

Values represent total concentrations unless noted < = Not detected at indicated reporting limit --- = Not analyzed

For RCL 8270BSPL

SITE	DATE	DEPTH (ft)	1,2,4-Trichloro benzene (ug/kg)	2,4-Dichloro phenol (ug/kg)	2,4-Dinitro toluene (ug/kg)	1,2-Diphenyl hydrazine (ug/kg)	Pyrene (ug/kg)	Dimethyl phthalate (ug/kg)	Dibenzofuran (ug/kg)
B37-RE4-SP30	03/27/97	0.01	<100#	<100	<250	---	300	<100	<100
B37-RE4-SP31	03/27/97	0.01	<100#	<100	<250	---	280	<100	<100
B37-RE4-SP32	03/27/97	0.01	<100#	<100	<250	---	<100	<100	<100
B37-RE4-SP33	03/28/97	0.01	<100#	<100	<250	---	390	<100	<100
B37-RE4-SP35	03/31/97	0.01	<100#	<100	<250	---	<100	<100	<100
B37-RE4-SP36	03/31/97	0.01	<100#	<100	<250	---	<100	<100	<100
B37-RE4-SP37	04/01/97	0.01	<100#	<100	<250	---	120	<100	<100
B37-RE4-SP38	04/01/97	0.01	<100#	<100	<250	---	<100	<100	<100
B37-RE4-SP39	04/01/97	0.01	<100#	<100	<250	---	290	<100	<100
B37-RE4-SP4	03/07/97	0.01	<330#	<330	<330	<330	<330	<330	<330
B37-RE4-SP40	04/02/97	0.01	<100#	<100	<250	---	<100	<100	<100
B37-RE4-SP41	04/09/97	0.01	<100#	<100	<250	---	180	<100	<100
B37-RE4-SP42	04/09/97	0.01	<100#	<100	<250	---	<100	<100	<100
B37-RE4-SP43	04/11/97	0.01	<100#	<100	<250	---	210	<100	<100
B37-RE4-SP45	04/14/97	0.01	<100#	<100	<250	---	880	<100	<100
B37-RE4-SP46	04/15/97	0.01	<100#	<100	<250	---	200	<100	<100
B37-RE4-SP47	04/15/97	0.01	<100#	<100	<250	---	<100	<100	<100
B37-RE4-SP48	04/16/97	0.01	<2.5#	<100	<250	---	<100	<100	<100
B37-RE4-SP49	04/16/97	0.01	130#	<100	<250	---	200	<100	<100
B37-RE4-SP5	03/07/97	0.01	<330#	<330	<330	<330	<330	<330	<330
B37-RE4-SP50	04/17/97	0.01	<100#	<100	<250	---	170	<100	<100
B37-RE4-SP51	04/18/97	0.01	<100#	<100	<250	---	<100	<100	<100
B37-RE4-SP52	04/24/97	0.01	<100#	<100	<250	---	550	<100	<100
B37-RE4-SP53	05/09/97	0.01	<100#	<100	<250	---	100	<100	<100
B37-RE4-SP6	03/07/97	0.01	<330#	<330	<330	<330	<330	<330	<330
B37-RE4-SP7	03/07/97	0.01	<330#	<330	<330	<330	<330	<330	<330
B37-RE4-SP8	03/07/97	0.01	<660#	<660	<660	<660	<660	<660	<660

Values represent total concentrations unless noted < =Not detected at indicated reporting limit --- =Not analyzed
=Constituent in more than one test method, highest result reported.

For RCL 8270BSPL

SITE	DATE	DEPTH (ft)	Benzo(g,h,i) perylene (ug/kg)	Indeno (1,2,3-cd) pyrene (ug/kg)	Benzo(b) fluoranthene (ug/kg)	Fluoranthene (ug/kg)	Benzo(k)fluor anthene (ug/kg)	Acenaphthylene (ug/kg)	Chrysene (ug/kg)
B37-RE4-SP30	03/27/97	0.01	<250	<250	<250	230	<250	<100	<100
B37-RE4-SP31	03/27/97	0.01	<250	<250	<250	220	<250	<100	<100
B37-RE4-SP32	03/27/97	0.01	<250	<250	<250	<100	270	<100	400
B37-RE4-SP33	03/28/97	0.01	<250	<250	<250	360	<250	<100	300
B37-RE4-SP35	03/31/97	0.01	<250	<250	<250	<100	<250	<100	<100
B37-RE4-SP36	03/31/97	0.01	<250	<250	<250	<100	<250	<100	<100
B37-RE4-SP37	04/01/97	0.01	<250	<250	<250	150	<250	<100	<100
B37-RE4-SP38	04/01/97	0.01	<250	<250	<250	<100	<250	<100	<100
B37-RE4-SP39	04/01/97	0.01	<250	<250	<250	120	<250	<100	180
B37-RE4-SP4	03/07/97	0.01	<330	<330	<330	<330	<330	<330	<330
B37-RE4-SP40	04/02/97	0.01	<250	<250	<250	<100	<250	<100	<100
B37-RE4-SP41	04/09/97	0.01	(1,100)	800	(1,900)	<100	490	<100	(2,000)
B37-RE4-SP42	04/09/97	0.01	<250	<250	<250	<100	<250	<100	<100
B37-RE4-SP43	04/11/97	0.01	<250	<250	<250	370	<250	<100	280
B37-RE4-SP45	04/14/97	0.01	600	610	790	990	350	<100	790
B37-RE4-SP46	04/15/97	0.01	<250	<250	<250	150	<250	<100	<100
B37-RE4-SP47	04/15/97	0.01	<250	<250	<250	<100	<250	<100	<100
B37-RE4-SP48	04/16/97	0.01	<250	<250	<250	110	<250	<100	<100
B37-RE4-SP49	04/16/97	0.01	<250	<250	270	330	<250	<100	350
B37-RE4-SP5	03/07/97	0.01	<330	<330	<330	<330	<330	<330	<330
B37-RE4-SP50	04/17/97	0.01	<250	<250	<250	150	<250	<100	170
B37-RE4-SP51	04/18/97	0.01	<250	<250	<250	<100	<250	<100	<100
B37-RE4-SP52	04/24/97	0.01	<250	<250	740	660	300	<100	600
B37-RE4-SP53	05/09/97	0.01	<250	<250	<250	130	<250	<100	110
B37-RE4-SP6	03/07/97	0.01	<330	<330	<330	<330	<330	<330	<330
B37-RE4-SP7	03/07/97	0.01	<330	<330	<330	<330	<330	<330	<330
B37-RE4-SP8	03/07/97	0.01	<660	<660	<660	<660	<660	<660	<660

Values represent total concentrations unless noted < =Not detected at indicated reporting limit --- =Not analyzed
() =Less than Reporting Limit
For RCL 8270BSPL

SITE	DATE	DEPTH (ft)	4,6-Dinitro-2-methylphenol (ug/kg)	1,3-Dichloro benzene (ug/kg)	2,6-Dinitro toluene (ug/kg)	N-Nitroso-di-n-propylamine (ug/kg)	4-Chlorophenyl phenyl ether (ug/kg)	Bis(2-chloroiso propyl)ether (ug/kg)
B37-RE4-SP30	03/27/97	0.01	<100	<100#	<250	<100	<100	<100
B37-RE4-SP31	03/27/97	0.01	<100	<100#	<250	<100	<100	<100
B37-RE4-SP32	03/27/97	0.01	<100	<100#	<250	<100	<100	<100
B37-RE4-SP33	03/28/97	0.01	<100	<100#	<250	<100	<100	<100
B37-RE4-SP35	03/31/97	0.01	<100	<100#	<250	<100	<100	<100
B37-RE4-SP36	03/31/97	0.01	<100	<100#	<250	<100	<100	<100
B37-RE4-SP37	04/01/97	0.01	<100	<100#	<250	<100	<100	<100
B37-RE4-SP38	04/01/97	0.01	<100	<100#	<250	<100	<100	<100
B37-RE4-SP39	04/01/97	0.01	<100	<100#	<250	<100	<100	<100
B37-RE4-SP4	03/07/97	0.01	<800	<330#	<330	<330	<330	<330
B37-RE4-SP40	04/02/97	0.01	<100	<100#	<250	<100	<100	<100
B37-RE4-SP41	04/09/97	0.01	<100	<100#	<250	<100	<100	<100
B37-RE4-SP42	04/09/97	0.01	<100	<100#	<250	<100	<100	<100
B37-RE4-SP43	04/11/97	0.01	<100	<100#	<250	<100	<100	<100
B37-RE4-SP45	04/14/97	0.01	<100	<100#	<250	<100	<100	<100
B37-RE4-SP46	04/15/97	0.01	<100	<100#	<250	<100	<100	<100
B37-RE4-SP47	04/15/97	0.01	<100	<100#	<250	<100	<100	<100
B37-RE4-SP48	04/16/97	0.01	<100	<2.5#	<250	<100	<100	<100
B37-RE4-SP49	04/16/97	0.01	<100	<100#	<250	<100	<100	<100
B37-RE4-SP5	03/07/97	0.01	<800	<330#	<330	<330	<330	<330
B37-RE4-SP50	04/17/97	0.01	<100	<100#	<250	<100	<100	<100
B37-RE4-SP51	04/18/97	0.01	<100	<100#	<250	<100	<100	<100
B37-RE4-SP52	04/24/97	0.01	<100	<100#	<250	<100	<100	<100
B37-RE4-SP53	05/09/97	0.01	<100	<100#	<250	<100	<100	<100
B37-RE4-SP6	03/07/97	0.01	<800	<330#	<330	<330	<330	<330
B37-RE4-SP7	03/07/97	0.01	<800	<330#	<330	<330	<330	<330
B37-RE4-SP8	03/07/97	0.01	<1600	<660#	<660	<660	<660	<660

Values represent total concentrations unless noted < =Not detected at indicated reporting limit --- =Not analyzed
=Constituent in more than one test method, highest result reported.
For RCL 8270BSPL

SITE	DATE	DEPTH (ft)	Benzo(a)pyrene (ug/kg)	2,4-Dinitro phenol (ug/kg)	Dibenz(a,h) anthracene (ug/kg)	Benzo(a) anthracene (ug/kg)	4-Chloro-3-methylphenol (ug/kg)	Aniline (ug/kg)	Benzoic acid (ug/kg)
B37-RE4-SP9	03/07/97	0.01	<330	<800	<330	<330	<330	<330	<1600
B37-RE4-SPCONF	03/25/97	0.01	<500	<200	<200	<200	<200	<200	<500
B37-RE5-SP1	04/21/97	0.01	---	---	---	---	---	---	---
B37-RE5-SP1	04/25/97	0.01	<250	<100	<100	<100	<100	<100	<250
B37-RE5-SP2	05/06/97	0.01	<250	<100	<100	<100	<100	<100	<250
B37-RE5-SP3	05/12/97	0.01	<250	<100	<100	<100	<100	<100	<250
B37-RE5-SP4	05/12/97	0.01	<250	<100	<100	<100	<100	<100	<250
B37-RE6-SP1	10/14/97	0.00	<250	<100	<100	<100	<100	<100	<500
B37C1-GS-3	09/24/97	5.00	<250	<100	<100	<100	<100	<100	<500
B37C1-GS-4	09/24/97	5.00	<250	<100	<100	<100	<100	<100	<500
B37C1-GS-5	09/24/97	5.00	<250	<100	<100	<100	<100	<100	<500
B37C1-GS-6	09/24/97	5.00	410	<100	<100	460	<100	<100	<500
B37C1-GS-7	09/25/97	11.00	<250	<100	<100	<100	<100	<100	<500
B37C2-GS-1	09/18/97	3.00	500	<100	<100	300	<100	<100	<500
B37C2-GS-2	09/29/97	2.00	<250	<100	<100	<100	<100	<100	<500
B37C2-GS-3	09/29/97	2.00	<250	<100	<100	120	<100	<100	<500
B37C2-GS-4	09/29/97	2.00	<250	<100	<100	<100	<100	<100	<500
B37C2-GS-5	09/29/97	2.00	<250	<100	<100	<100	<100	<100	<500
B37C2-GS-6	09/29/97	4.00	<250	<100	<100	<100	<100	<100	<500
B37C3-GS-1	10/23/97	5.00	<250	<100	<100	<100	19000	<100	<500
B37C3-GS-2	10/23/97	5.00	<250	<100	<100	<100	<100	<100	<500
B37C3-GS-3	10/23/97	5.00	<250	<100	<100	<100	<100	<100	<500
B37C3-GS-4	10/23/97	5.00	<250	<100	<100	<100	<100	<100	<500
B37CL-RE1-SP1	10/15/97	0.00	<250	<100	<100	<100	<100	<100	<500
B41-GS-2	09/24/97	3.00	<250	<100	<100	<100	<100	<100	<500
B41-GS-3	09/29/97	2.00	<250	<100	<100	<100	<100	<100	<500
B41-GS-4	09/29/97	3.00	<250	<100	<100	<100	<100	<100	<500

Values represent total concentrations unless noted < =Not detected at indicated reporting limit --- =Not analyzed

For RCL 8270BSPL

SITE	DATE	DEPTH (ft)	Hexachloro ethane (ug/kg)	Hexachloro cyclopentadiene (ug/kg)	Isophorone (ug/kg)	Acenaphthene (ug/kg)	Diethylphthalat (ug/kg)	Di-n-butyl phthalate (ug/kg)	Phenanthrene (ug/kg)
B37-RE4-SP9	03/07/97	0.01	<330	<330	<330	<330	<330	<330	<330
B37-RE4-SPCONF	03/25/97	0.01	<200	<200	<200	<200	<200	<500	<200
B37-RE5-SP1	04/21/97	0.01	---	---	---	---	---	---	---
B37-RE5-SP1	04/25/97	0.01	<100	<100	<100	<100	<100	<250	<100
B37-RE5-SP2	05/06/97	0.01	<100	<100	<100	<100	<100	<250	<100
B37-RE5-SP3	05/12/97	0.01	<100	<100	<100	<100	<100	<250	<100
B37-RE5-SP4	05/12/97	0.01	<100	<100	<100	<100	<100	<250	<100
B37-RE6-SP1	10/14/97	0.00	<100	<100	<100	<100	<100	<250	<100
B37C1-GS-3	09/24/97	5.00	<100	<100	<100	<100	<100	<250	<100
B37C1-GS-4	09/24/97	5.00	<100	<100	<100	<100	<100	<250	<100
B37C1-GS-5	09/24/97	5.00	<100	<100	<100	<100	<100	<250	<100
B37C1-GS-6	09/24/97	5.00	<100	<100	<100	<100	<100	<250	160
B37C1-GS-7	09/25/97	11.00	<100	<100	<100	<100	<100	<250	<100
B37C2-GS-1	09/18/97	3.00	<100	<100	<100	<100	<100	<250	190
B37C2-GS-2	09/29/97	2.00	<100	<100	<100	<100	<100	<250	<100
B37C2-GS-3	09/29/97	2.00	<100	<100	<100	<100	<100	<250	<100
B37C2-GS-4	09/29/97	2.00	<100	<100	<100	<100	<100	<250	<100
B37C2-GS-5	09/29/97	2.00	<100	<100	<100	<100	<100	<250	<100
B37C2-GS-6	09/29/97	4.00	<100	<100	<100	<100	<100	<250	<100
B37C3-GS-1	10/23/97	5.00	<100	<100	<100	<100	<100	<250	<100
B37C3-GS-2	10/23/97	5.00	<100	<100	<100	<100	<100	<250	<100
B37C3-GS-3	10/23/97	5.00	<100	<100	<100	<100	<100	<250	<100
B37C3-GS-4	10/23/97	5.00	<100	<100	<100	<100	<100	<250	<100
B37CL-RE1-SP1	10/15/97	0.00	<100	<100	<100	<100	<100	<250	<100
B41-GS-2	09/24/97	3.00	<100	<100	<100	<100	<100	<250	<100
B41-GS-3	09/29/97	2.00	<100	<100	<100	<100	<100	<250	<100
B41-GS-4	09/29/97	3.00	<100	<100	<100	<100	<100	<250	<100

Values represent total concentrations unless noted < = Not detected at indicated reporting limit --- = Not analyzed

For RCL 8270BSPL

SITE	DATE	DEPTH (ft)	BBP (ug/kg)	N-Nitrosodi phenylamine (1) (ug/kg)	Fluorene (ug/kg)	Carbazole (ug/kg)	Hexachloro butadiene (ug/kg)	Pentachloro phenol (ug/kg)	2,4,6-Trichloro phenol (ug/kg)
B37-RE4-SP9	03/07/97	0.01	<330	<330	<330	<330	<330#	<800	<330
B37-RE4-SPCONF	03/25/97	0.01	<200	<200	<200	---	<200#	<500	<200
B37-RE5-SP1	04/21/97	0.01	---	---	---	---	<2.5	---	---
B37-RE5-SP1	04/25/97	0.01	<100	<100	<100	---	<100	<250	<100
B37-RE5-SP2	05/06/97	0.01	<100	<100	<100	---	<100#	<250	<100
B37-RE5-SP3	05/12/97	0.01	<100	<100	<100	---	<100#	<250	<100
B37-RE5-SP4	05/12/97	0.01	<100	<100	<100	---	<100#	<250	<100
B37-RE6-SP1	10/14/97	0.00	<100	<100	<100	---	<100#	<250	<100
B37C1-GS-3	09/24/97	5.00	<100	<100	<100	---	<100#	<250	<100
B37C1-GS-4	09/24/97	5.00	<100	<100	<100	---	<100#	<250	<100
B37C1-GS-5	09/24/97	5.00	<100	<100	<100	---	<100#	<250	<100
B37C1-GS-6	09/24/97	5.00	<100	<100	<100	---	<100#	<250	<100
B37C1-GS-7	09/25/97	11.00	<100	<100	<100	---	<100#	<250	<100
B37C2-GS-1	09/18/97	3.00	<100	<100	<100	---	<100#	<250	<100
B37C2-GS-2	09/29/97	2.00	<100	<100	<100	---	<100#	<250	<100
B37C2-GS-3	09/29/97	2.00	<100	<100	<100	---	<100#	<250	<100
B37C2-GS-4	09/29/97	2.00	<100	<100	<100	---	<100#	<250	<100
B37C2-GS-5	09/29/97	2.00	<100	<100	<100	---	<100#	<250	<100
B37C2-GS-6	09/29/97	4.00	<100	<100	<100	---	<100#	<250	<100
B37C3-GS-1	10/23/97	5.00	<100	<100	<100	---	<100#	<250	<100
B37C3-GS-2	10/23/97	5.00	<100	<100	<100	---	<100#	<250	<100
B37C3-GS-3	10/23/97	5.00	<100	<100	<100	---	<100#	<250	<100
B37C3-GS-4	10/23/97	5.00	<100	<100	<100	---	<100#	<250	<100
B37CL-RE1-SP1	10/15/97	0.00	<100	<100	<100	---	<100#	<250	<100
B41-GS-2	09/24/97	3.00	<100	<100	<100	---	<100#	<250	<100
B41-GS-3	09/29/97	2.00	<100	<100	<100	---	<100#	<250	<100
B41-GS-4	09/29/97	3.00	<100	<100	<100	---	<100#	<250	<100

Values represent total concentrations unless noted < = Not detected at indicated reporting limit --- = Not analyzed
= Constituent in more than one test method, highest result reported.

For RCL 8270BSPL

SITE	DATE	DEPTH (ft)	2-Nitroaniline (ug/kg)	2-Nitrophenol (ug/kg)	Naphthalene (ug/kg)	2-Methyl napthalene (ug/kg)	2-Chloro napthalene (ug/kg)	3,3'-Dichloro benzidine (ug/kg)	2-Methylphenol (ug/kg)
B37-RE4-SP9	03/07/97	0.01	<800	<330	<330#	<330	<330	<330	<330
B37-RE4-SPCONF	03/25/97	0.01	<500	<200	<200#	<200	<200	<200	<200
B37-RE5-SP1	04/21/97	0.01	---	---	<2.5	---	---	---	---
B37-RE5-SP1	04/25/97	0.01	<250	<100	<100	<100	<100	<100	<100
B37-RE5-SP2	05/06/97	0.01	<250	<100	<100#	<100	<100	<100	<100
B37-RE5-SP3	05/12/97	0.01	<250	<100	<100#	<100	<100	<100	<100
B37-RE5-SP4	05/12/97	0.01	<250	<100	<100#	<100	<100	<100	<100
B37-RE6-SP1	10/14/97	0.00	<250	<100	<100#	<100	<100	<100	<100
B37C1-GS-3	09/24/97	5.00	<250	<100	<100#	<100	<100	<100	<100
B37C1-GS-4	09/24/97	5.00	<250	<100	<100#	<100	<100	<100	<100
B37C1-GS-5	09/24/97	5.00	<250	<100	<100#	<100	<100	<100	<100
B37C1-GS-6	09/24/97	5.00	<250	<100	<100#	<100	<100	<100	<100
B37C1-GS-7	09/25/97	11.00	<250	<100	<100#	<100	<100	<100	<100
B37C2-GS-1	09/18/97	3.00	<250	<100	<100#	<100	<100	<100	<100
B37C2-GS-2	09/29/97	2.00	<250	<100	<100#	<100	<100	<100	<100
B37C2-GS-3	09/29/97	2.00	<250	<100	<100#	<100	<100	<100	<100
B37C2-GS-4	09/29/97	2.00	<250	<100	<100#	<100	<100	<100	<100
B37C2-GS-5	09/29/97	2.00	<250	<100	<100#	<100	<100	<100	<100
B37C2-GS-6	09/29/97	4.00	<250	<100	<100#	<100	<100	<100	<100
B37C3-GS-1	10/23/97	5.00	<250	<100	170#	<100	<100	<100	<100
B37C3-GS-2	10/23/97	5.00	<250	<100	360#	1300	<100	<100	<100
B37C3-GS-3	10/23/97	5.00	<250	<100	58#	<100	<100	<100	<100
B37C3-GS-4	10/23/97	5.00	<250	<100	<100#	<100	<100	<100	<100
B37CL-RE1-SP1	10/15/97	0.00	<250	<100	<100#	<100	<100	<100	<100
B41-GS-2	09/24/97	3.00	<250	<100	<100#	<100	<100	<100	<100
B41-GS-3	09/29/97	2.00	<250	<100	47#	<100	<100	<100	<100
B41-GS-4	09/29/97	3.00	<250	<100	<100#	<100	<100	<100	<100

Values represent total concentrations unless noted < =Not detected at indicated reporting limit --- =Not analyzed
=Constituent in more than one test method, highest result reported.
For RCL 8270BSPL

SITE	DATE	DEPTH (ft)	1,2-Dichloro benzene (ug/kg)	2-Chlorophenol (ug/kg)	2,4,5-Trichloro phenol (ug/kg)	Nitrobenzene (ug/kg)	3-Nitroaniline (ug/kg)	4-Nitroaniline (ug/kg)	4-Nitrophenol (ug/kg)
B37-RE4-SP9	03/07/97	0.01	<330#	<330	<800	<330	<800	<800	<800
B37-RE4-SPCONF	03/25/97	0.01	<200#	<200	<200	<200	<500	<500	<200
B37-RE5-SP1	04/21/97	0.01	<2.5	---	---	---	---	---	---
B37-RE5-SP1	04/25/97	0.01	<100	<100	<100	<100	<250	<250	<100
B37-RE5-SP2	05/06/97	0.01	<100#	<100	<100	<100	<250	<250	<100
B37-RE5-SP3	05/12/97	0.01	<100#	<100	<100	<100	<250	<250	<100
B37-RE5-SP4	05/12/97	0.01	<100#	<100	<100	<100	<250	<250	<100
B37-RE6-SP1	10/14/97	0.00	<100#	<100	<100	<100	<250	<250	<100
B37C1-GS-3	09/24/97	5.00	<100#	<100	<100	<100	<250	<250	<100
B37C1-GS-4	09/24/97	5.00	<100#	<100	<100	<100	<250	<250	<100
B37C1-GS-5	09/24/97	5.00	<100#	<100	<100	<100	<250	<250	<100
B37C1-GS-6	09/24/97	5.00	<100#	<100	<100	<100	<250	<250	<100
B37C1-GS-7	09/25/97	11.00	<100#	<100	<100	<100	<250	<250	<100
B37C2-GS-1	09/18/97	3.00	<100#	<100	<100	<100	<250	<250	<100
B37C2-GS-2	09/29/97	2.00	<100#	<100	<100	<100	<250	<250	<100
B37C2-GS-3	09/29/97	2.00	<100#	<100	<100	<100	<250	<250	<100
B37C2-GS-4	09/29/97	2.00	<100#	<100	<100	<100	<250	<250	<100
B37C2-GS-5	09/29/97	2.00	<100#	<100	<100	<100	<250	<250	<100
B37C2-GS-6	09/29/97	4.00	<100#	<100	<100	<100	<250	<250	<100
B37C3-GS-1	10/23/97	5.00	<100#	<100	<100	<100	<250	<250	<100
B37C3-GS-2	10/23/97	5.00	<100#	<100	<100	<100	<250	<250	<100
B37C3-GS-3	10/23/97	5.00	<100#	<100	<100	<100	<250	<250	<100
B37C3-GS-4	10/23/97	5.00	<100#	<100	<100	<100	<250	<250	<100
B37CL-RE1-SP1	10/15/97	0.00	<100#	<100	<100	<100	<250	<250	<100
B41-GS-2	09/24/97	3.00	<100#	<100	<100	<100	<250	<250	<100
B41-GS-3	09/29/97	2.00	<100#	<100	<100	<100	<250	<250	<100
B41-GS-4	09/29/97	3.00	<100#	<100	<100	<100	<250	<250	<100

Values represent total concentrations unless noted < = Not detected at indicated reporting limit --- = Not analyzed
= Constituent in more than one test method, highest result reported.

For RCL 8270BSPL

SITE	DATE	DEPTH (ft)	Benzyl alcohol (ug/kg)	4-Bromophenyl phenyl ether (ug/kg)	2,4-Dimethyl phenol (ug/kg)	4-Methylphenol (ug/kg)	1,4-Dichloro benzene (ug/kg)	4-Chloroaniline (ug/kg)	Phenol (ug/kg)
B37-RE4-SP9	03/07/97	0.01	<330	<330	<330	<330	<330#	<330	<330
B37-RE4-SPCONF	03/25/97	0.01	<200	<200	<200	<200	<200#	<200	<200
B37-RE5-SP1	04/21/97	0.01	---	---	---	---	<2.5	---	---
B37-RE5-SP1	04/25/97	0.01	<100	<100	<100	<100	<100	<100	<100
B37-RE5-SP2	05/06/97	0.01	<100	<100	<100	<100	<100#	<100	<100
B37-RE5-SP3	05/12/97	0.01	<100	<100	<100	<100	<100#	<100	<100
B37-RE5-SP4	05/12/97	0.01	<100	<100	<100	<100	<100#	<100	<100
B37-RE6-SP1	10/14/97	0.00	<100	<100	<100	<100	<100#	<100	<100
B37C1-GS-3	09/24/97	5.00	<100	<100	<100	<100	<100#	<100	<100
B37C1-GS-4	09/24/97	5.00	<100	<100	<100	<100	<100#	<100	<100
B37C1-GS-5	09/24/97	5.00	<100	<100	<100	<100	<100#	<100	<100
B37C1-GS-6	09/24/97	5.00	<100	<100	<100	<100	<100#	<100	<100
B37C1-GS-7	09/25/97	11.00	<100	<100	<100	<100	<100#	<100	<100
B37C2-GS-1	09/18/97	3.00	<100	<100	<100	<100	<100#	<100	<100
B37C2-GS-2	09/29/97	2.00	<100	<100	<100	<100	<100#	<100	<100
B37C2-GS-3	09/29/97	2.00	<100	<100	<100	<100	<100#	<100	<100
B37C2-GS-4	09/29/97	2.00	<100	<100	<100	<100	<100#	<100	<100
B37C2-GS-5	09/29/97	2.00	<100	<100	<100	<100	<100#	<100	<100
B37C2-GS-6	09/29/97	4.00	<100	<100	<100	<100	<100#	<100	<100
B37C3-GS-1	10/23/97	5.00	<100	<100	<100	<100	<100#	<100	<100
B37C3-GS-2	10/23/97	5.00	<100	<100	<100	<100	<100#	<100	<100
B37C3-GS-3	10/23/97	5.00	<100	<100	<100	<100	<100#	<100	<100
B37C3-GS-4	10/23/97	5.00	<100	<100	<100	<100	<100#	<100	<100
B37CL-RE1-SP1	10/15/97	0.00	<100	<100	<100	<100	<100#	<100	<100
B41-GS-2	09/24/97	3.00	<100	<100	<100	<100	<100#	<100	<100
B41-GS-3	09/29/97	2.00	<100	<100	<100	<100	<100#	<100	<100
B41-GS-4	09/29/97	3.00	<100	<100	<100	<100	<100#	<100	<100

Values represent total concentrations unless noted < = Not detected at indicated reporting limit --- = Not analyzed
= Constituent in more than one test method, highest result reported.
For RCL 8270BSPL

SITE	DATE	DEPTH (ft)	Pyridine (ug/kg)	Bis(2-chloro ethyl)ether (ug/kg)	Bis(2-chloro ethoxy)methane (ug/kg)	Bis(2-ethyl hexyl)phthalate (ug/kg)	Di-n-octyl phthalate (ug/kg)	Hexachloro benzene (ug/kg)	Anthracene (ug/kg)
B37-RE4-SP9	03/07/97	0.01	<330	<330	<330	<330	<330	<330	<330
B37-RE4-SPCONF	03/25/97	0.01	---	<200	<200	<200	<500	<200	<200
B37-RE5-SP1	04/21/97	0.01	---	---	---	---	---	---	---
B37-RE5-SP1	04/25/97	0.01	---	<100	<100	<100	<250	<100	<100
B37-RE5-SP2	05/06/97	0.01	---	<100	<100	<100	<250	<100	<100
B37-RE5-SP3	05/12/97	0.01	---	<100	<100	<100	<250	<100	<100
B37-RE5-SP4	05/12/97	0.01	---	<100	<100	<100	<250	<100	<100
B37-RE6-SP1	10/14/97	0.00	---	<100	<100	<100	<250	<100	<100
B37C1-GS-3	09/24/97	5.00	---	<100	<100	<100	<250	<100	<100
B37C1-GS-4	09/24/97	5.00	---	<100	<100	<100	<250	<100	<100
B37C1-GS-5	09/24/97	5.00	---	<100	<100	<100	<250	<100	<100
B37C1-GS-6	09/24/97	5.00	---	<100	<100	<100	<250	<100	<100
B37C1-GS-7	09/25/97	11.00	---	<100	<100	<100	<250	<100	<100
B37C2-GS-1	09/18/97	3.00	---	<100	<100	700	<250	<100	<100
B37C2-GS-2	09/29/97	2.00	---	<100	<100	<100	<250	<100	<100
B37C2-GS-3	09/29/97	2.00	---	<100	<100	<100	<250	<100	<100
B37C2-GS-4	09/29/97	2.00	---	<100	<100	420	<250	<100	<100
B37C2-GS-5	09/29/97	2.00	---	<100	<100	1900	<250	<100	<100
B37C2-GS-6	09/29/97	4.00	---	<100	<100	<100	<250	<100	<100
B37C3-GS-1	10/23/97	5.00	---	<100	<100	<100	<250	<100	<100
B37C3-GS-2	10/23/97	5.00	---	<100	<100	<100	<250	<100	<100
B37C3-GS-3	10/23/97	5.00	---	<100	<100	<100	<250	<100	<100
B37C3-GS-4	10/23/97	5.00	---	<100	<100	<100	<250	<100	<100
B37CL-RE1-SP1	10/15/97	0.00	---	<100	<100	<100	<250	<100	<100
B41-GS-2	09/24/97	3.00	---	<100	<100	<100	<250	<100	<100
B41-GS-3	09/29/97	2.00	---	<100	<100	<100	<250	<100	<100
B41-GS-4	09/29/97	3.00	---	<100	<100	<100	<250	<100	<100

Values represent total concentrations unless noted < = Not detected at indicated reporting limit --- = Not analyzed

For RCL 8270BSPL

SITE	DATE	DEPTH (ft)	1,2,4-Trichloro benzene (ug/kg)	2,4-Dichloro phenol (ug/kg)	2,4-Dinitro toluene (ug/kg)	1,2-Diphenyl hydrazine (ug/kg)	Pyrene (ug/kg)	Dimethyl phthalate (ug/kg)	Dibenzofuran (ug/kg)
B37-RE4-SP9	03/07/97	0.01	<330#	<330	<330	<330	<330	<330	<330
B37-RE4-SPCONF	03/25/97	0.01	<200#	<200	<500	---	<200	<200	<200
B37-RE5-SP1	04/21/97	0.01	<2.5	---	---	---	---	---	---
B37-RE5-SP1	04/25/97	0.01	<100	<100	<250	---	<100	<100	<100
B37-RE5-SP2	05/06/97	0.01	<100#	<100	<250	---	<100	<100	<100
B37-RE5-SP3	05/12/97	0.01	<100#	<100	<250	---	<100	<100	<100
B37-RE5-SP4	05/12/97	0.01	<100#	<100	<250	---	<100	<100	<100
B37-RE6-SP1	10/14/97	0.00	<100#	<100	<250	---	<100	<100	<100
B37C1-GS-3	09/24/97	5.00	<100#	<100	<250	---	140	<100	<100
B37C1-GS-4	09/24/97	5.00	<100#	<100	<250	---	<100	<100	<100
B37C1-GS-5	09/24/97	5.00	<100#	<100	<250	---	160	<100	<100
B37C1-GS-6	09/24/97	5.00	<100#	<100	<250	---	590	<100	<100
B37C1-GS-7	09/25/97	11.00	<100#	<100	<250	---	<100	<100	<100
B37C2-GS-1	09/18/97	3.00	<100#	<100	<250	---	510	<100	<100
B37C2-GS-2	09/29/97	2.00	<100#	<100	<250	---	<100	<100	<100
B37C2-GS-3	09/29/97	2.00	<100#	<100	<250	---	230	<100	<100
B37C2-GS-4	09/29/97	2.00	<100#	<100	<250	---	<100	<100	<100
B37C2-GS-5	09/29/97	2.00	<100#	<100	<250	---	<100	<100	<100
B37C2-GS-6	09/29/97	4.00	<100#	<100	<250	---	<100	<100	<100
B37C3-GS-1	10/23/97	5.00	<100#	<100	<250	---	<100	<100	<100
B37C3-GS-2	10/23/97	5.00	<100#	<100	<250	---	<100	<100	<100
B37C3-GS-3	10/23/97	5.00	<100#	<100	<250	---	<100	<100	<100
B37C3-GS-4	10/23/97	5.00	<100#	<100	<250	---	<100	<100	<100
B37CL-RE1-SP1	10/15/97	0.00	<100#	<100	<250	---	<100	<100	<100
B41-GS-2	09/24/97	3.00	<100#	<100	<250	---	<100	<100	<100
B41-GS-3	09/29/97	2.00	<100#	<100	<250	---	<100	<100	<100
B41-GS-4	09/29/97	3.00	<100#	<100	<250	---	<100	<100	<100

Values represent total concentrations unless noted < = Not detected at indicated reporting limit --- = Not analyzed
= Constituent in more than one test method, highest result reported.
For RCL 8270BSPL

SITE	DATE	DEPTH (ft)	Benzo(g,h,i) perylene (ug/kg)	Indeno (1,2,3-cd) pyrene (ug/kg)	Benzo(b) fluoranthene (ug/kg)	Fluoranthene (ug/kg)	Benzo(k)fluor anthene (ug/kg)	Acenaphthylene (ug/kg)	Chrysene (ug/kg)
B37-RE4-SP9	03/07/97	0.01	<330	<330	<330	<330	<330	<330	<330
B37-RE4-SPCONF	03/25/97	0.01	<500	<500	<500	<200	<500	<200	<200
B37-RE5-SP1	04/21/97	0.01	---	---	---	---	---	---	---
B37-RE5-SP1	04/25/97	0.01	<250	<250	<250	<100	<250	<100	<100
B37-RE5-SP2	05/06/97	0.01	<250	<250	<250	<100	<250	<100	160
B37-RE5-SP3	05/12/97	0.01	<250	<250	<250	<100	<250	<100	<100
B37-RE5-SP4	05/12/97	0.01	<250	<250	<250	<100	<250	<100	<100
B37-RE6-SP1	10/14/97	0.00	<250	<250	<250	<100	<250	<100	<100
B37C1-GS-3	09/24/97	5.00	<250	<250	<250	100	<250	<100	110
B37C1-GS-4	09/24/97	5.00	<250	<250	<250	<100	<250	<100	<100
B37C1-GS-5	09/24/97	5.00	<250	<250	<250	130	<250	<100	150
B37C1-GS-6	09/24/97	5.00	320	<250	530	560	270	<100	410
B37C1-GS-7	09/25/97	11.00	<250	<250	<250	<100	<250	<100	<100
B37C2-GS-1	09/18/97	3.00	340	350	550	640	380	<100	610
B37C2-GS-2	09/29/97	2.00	<250	<250	<250	<100	<250	<100	<100
B37C2-GS-3	09/29/97	2.00	<250	<250	<250	200	<250	<100	230
B37C2-GS-4	09/29/97	2.00	<250	<250	<250	<100	<250	<100	<100
B37C2-GS-5	09/29/97	2.00	<250	<250	<250	<100	<250	<100	<100
B37C2-GS-6	09/29/97	4.00	<250	<250	<250	<100	<250	<100	<100
B37C3-GS-1	10/23/97	5.00	<250	<250	<250	<100	<250	<100	<100
B37C3-GS-2	10/23/97	5.00	<250	<250	<250	<100	<250	<100	<100
B37C3-GS-3	10/23/97	5.00	<250	<250	<250	<100	<250	<100	<100
B37C3-GS-4	10/23/97	5.00	<250	<250	<250	<100	<250	<100	<100
B37CL-RE1-SP1	10/15/97	0.00	<250	<250	<250	<100	<250	<100	<100
B41-GS-2	09/24/97	3.00	<250	<250	<250	<100	<250	<100	<100
B41-GS-3	09/29/97	2.00	<250	<250	<250	<100	<250	<100	<100
B41-GS-4	09/29/97	3.00	<250	<250	<250	<100	<250	<100	<100

Values represent total concentrations unless noted < =Not detected at indicated reporting limit --- =Not analyzed

For RCL 8270BSPL

SITE	DATE	DEPTH (ft)	4,6-Dinitro-2-methylphenol (ug/kg)	1,3-Dichloro benzene (ug/kg)	2,6-Dinitro toluene (ug/kg)	N-Nitroso-di-n-propylamine (ug/kg)	4-Chlorophenyl phenyl ether (ug/kg)	Bis(2-chloroiso propyl)ether (ug/kg)
B37-RE4-SP9	03/07/97	0.01	<800	<330#	<330	<330	<330	<330
B37-RE4-SPCONF	03/25/97	0.01	<200	<200#	<500	<200	<200	<200
B37-RE5-SP1	04/21/97	0.01	---	<2.5	---	---	---	---
B37-RE5-SP1	04/25/97	0.01	<100	<100	<250	<100	<100	<100
B37-RE5-SP2	05/06/97	0.01	<100	<100#	<250	<100	<100	<100
B37-RE5-SP3	05/12/97	0.01	<100	<100#	<250	<100	<100	<100
B37-RE5-SP4	05/12/97	0.01	<100	<100#	<250	<100	<100	<100
B37-RE6-SP1	10/14/97	0.00	<100	<100#	<250	<100	<100	<100
B37C1-GS-3	09/24/97	5.00	<100	<100#	<250	<100	<100	<100
B37C1-GS-4	09/24/97	5.00	<100	<100#	<250	<100	<100	<100
B37C1-GS-5	09/24/97	5.00	<100	<100#	<250	<100	<100	<100
B37C1-GS-6	09/24/97	5.00	<100	<100#	<250	<100	<100	<100
B37C1-GS-7	09/25/97	11.00	<100	<100#	<250	<100	<100	<100
B37C2-GS-1	09/18/97	3.00	<100	<100#	<250	<100	<100	<100
B37C2-GS-2	09/29/97	2.00	<100	<100#	<250	<100	<100	<100
B37C2-GS-3	09/29/97	2.00	<100	<100#	<250	<100	<100	<100
B37C2-GS-4	09/29/97	2.00	<100	<100#	<250	<100	<100	<100
B37C2-GS-5	09/29/97	2.00	<100	<100#	<250	<100	<100	<100
B37C2-GS-6	09/29/97	4.00	<100	<100#	<250	<100	<100	<100
B37C3-GS-1	10/23/97	5.00	<100	<100#	<250	<100	<100	<100
B37C3-GS-2	10/23/97	5.00	<100	<100#	<250	<100	<100	<100
B37C3-GS-3	10/23/97	5.00	<100	<100#	<250	<100	<100	<100
B37C3-GS-4	10/23/97	5.00	<100	<100#	<250	<100	<100	<100
B37CL-RE1-SP1	10/15/97	0.00	<100	<100#	<250	<100	<100	<100
B41-GS-2	09/24/97	3.00	<100	<100#	<250	<100	<100	<100
B41-GS-3	09/29/97	2.00	<100	<100#	<250	<100	<100	<100
B41-GS-4	09/29/97	3.00	<100	<100#	<250	<100	<100	<100

Values represent total concentrations unless noted < = Not detected at indicated reporting limit --- = Not analyzed
= Constituent in more than one test method, highest result reported.
For RCL 8270BSPL

SITE	DATE	DEPTH (ft)	Benzo(a)pyrene (ug/kg)	2,4-Dinitro phenol (ug/kg)	Dibenz(a,h) anthracene (ug/kg)	Benzo(a) anthracene (ug/kg)	4-Chloro-3-methylphenol (ug/kg)	Aniline (ug/kg)	Benzoic acid (ug/kg)
B44-GS-1	08/19/97	4.00	<250	<100	<100	<100	<100	<100	<500
B44-GS-2	08/19/97	4.00	<250	<100	<100	<100	<100	<100	<500
B44-GS-3	08/19/97	4.00	<250	<100	<100	<100	<100	<100	<500
B44-GS-4	08/19/97	4.00	<250	<100	<100	<100	<100	<100	<500
B44-GS-5	08/19/97	2.00	<250	<100	<100	<100	<100	<100	<500
B44-GS-6	09/03/97	8.00	<250	<100	<100	<100	<100	<100	<500
B44-GS-7	10/13/97	8.00	<250	<100	<100	<100	<100	<100	<500
B44-RE1-SP1	09/03/97	0.00	<250	<100	<100	<100	<100	<100	<500
B44-RE1-SP2	10/13/97	0.00	<250	<100	<100	<100	<100	<100	<500
B44-RE1-SP2A	10/23/97	0.00	<250	<100	<100	<100	<100	<100	<500
B44-RE1-SP3	10/22/97	3.00	<250	<100	<100	<100	<100	<100	<500
B45T-GS-1	08/21/97	3.00	<250	<100	<100	<100	<100	<100	<500
B45T-GS-4	08/21/97	3.00	<250	<100	<100	<100	<100	<100	<500
B61C1-SL-1	10/23/97	0.00	<250	<100	<100	<100	<100	<100	<500
BA-GS-1-1_5	02/25/97	1.50	<1300	<3200	<1300	<1300	<1300	<1300	<6400
BA-GS-2	10/01/97	8.00	<250	<100	<100	<100	<100	<100	<500
BA-GS-3	10/01/97	5.50	<250	<100	<100	<100	<100	<100	<500
BA-GS-4	10/01/97	3.50	<250	<100	<100	<100	<100	<100	<500
BA-GS-5	10/02/97	3.00	<250	<100	<100	<100	<100	<100	<500
BA-GS-6	10/02/97	3.00	<250	<100	<100	<100	<100	<100	<500
BA-GS-7	10/02/97	3.00	<250	<100	<100	<100	<100	<100	<500
BA-GS-8	10/02/97	3.50	<250	<100	<100	<100	<100	<100	<500
BA-GS-9	10/02/97	3.50	<250	<100	<100	<100	<100	<100	<500
CI-GS-1C	08/13/97	1.50	<250	<100	<100	<100	<100	<100	<500
CI-GS-1COMP	08/13/97	0.01	<250	<100	<100	<100	<100	<100	<500
CI-GS-2A	08/22/97	2.00	<250	<100	<100	<100	<100	<100	<500
CI-GS-3C	09/15/97	3.50	<250	<100	<100	<100	<100	<100	<500

Values represent total concentrations unless noted < = Not detected at indicated reporting limit --- = Not analyzed

For RCL 8270BSPL

SITE	DATE	DEPTH (ft)	Hexachloro ethane (ug/kg)	Hexachloro cyclopentadiene (ug/kg)	Isophorone (ug/kg)	Acenaphthene (ug/kg)	Diethylphthalat (ug/kg)	Di-n-butyl phthalate (ug/kg)	Phenanthrene (ug/kg)
B44-GS-1	08/19/97	4.00	<100	<100	<100	<100	<100	<250	<100
B44-GS-2	08/19/97	4.00	<100	<100	<100	<100	<100	<250	<100
B44-GS-3	08/19/97	4.00	<100	<100	<100	<100	<100	<250	<100
B44-GS-4	08/19/97	4.00	<100	<100	<100	<100	<100	<250	<100
B44-GS-5	08/19/97	2.00	<100	<100	<100	<100	<100	<250	<100
B44-GS-6	09/03/97	8.00	<100	<100	<100	<100	<100	<250	<100
B44-GS-7	10/13/97	8.00	<100	<100	<100	<100	<100	<250	<100
B44-RE1-SP1	09/03/97	0.00	<100	<100	<100	<100	<100	<250	<100
B44-RE1-SP2	10/13/97	0.00	<100	<100	<100	<100	<100	<250	<100
B44-RE1-SP2A	10/23/97	0.00	<100	<100	<100	<100	<100	<250	<100
B44-RE1-SP3	10/22/97	3.00	<100	<100	<100	<100	<100	<250	<100
B45T-GS-1	08/21/97	3.00	<100	<100	<100	<100	<100	<250	<100
B45T-GS-4	08/21/97	3.00	<100	<100	<100	<100	<100	<250	<100
B61C1-SL-1	10/23/97	0.00	<100	<100	<100	<100	<100	<250	<100
BA-GS-1-1_5	02/25/97	1.50	<1300	<1300	<1300	<1300	<1300	<1300	<1300
BA-GS-2	10/01/97	8.00	<100	<100	<100	<100	<100	<250	<100
BA-GS-3	10/01/97	5.50	<100	<100	<100	<100	<100	<250	<100
BA-GS-4	10/01/97	3.50	<100	<100	<100	<100	<100	<250	<100
BA-GS-5	10/02/97	3.00	<100	<100	<100	<100	<100	<250	<100
BA-GS-6	10/02/97	3.00	<100	<100	<100	<100	<100	<250	<100
BA-GS-7	10/02/97	3.00	<100	<100	<100	<100	<100	<250	<100
BA-GS-8	10/02/97	3.50	<100	<100	<100	<100	<100	<250	<100
BA-GS-9	10/02/97	3.50	<100	<100	<100	<100	<100	<250	<100
CI-GS-1C	08/13/97	1.50	<100	<100	<100	<100	<100	<250	<100
CI-GS-1COMP	08/13/97	0.01	<100	<100	<100	<100	<100	<250	<100
CI-GS-2A	08/22/97	2.00	<100	<100	<100	<100	<100	<250	<100
CI-GS-3C	09/15/97	3.50	<100	<100	<100	<100	<100	<250	<100

Values represent total concentrations unless noted < =Not detected at indicated reporting limit --- =Not analyzed

For RCL 8270BSPL

SITE	DATE	DEPTH (ft)	BBP (ug/kg)	N-Nitrosodi phenylamine (1) (ug/kg)	Fluorene (ug/kg)	Carbazole (ug/kg)	Hexachloro butadiene (ug/kg)	Pentachloro phenol (ug/kg)	2,4,6-Trichloro phenol (ug/kg)
B44-GS-1	08/19/97	4.00	<100	<100	<100	---	<100#	<250	<100
B44-GS-2	08/19/97	4.00	<100	<100	<100	---	<100#	<250	<100
B44-GS-3	08/19/97	4.00	<100	<100	<100	---	<100#	<250	<100
B44-GS-4	08/19/97	4.00	<100	<100	<100	---	<100#	<250	<100
B44-GS-5	08/19/97	2.00	<100	<100	<100	---	<100#	<250	<100
B44-GS-6	09/03/97	8.00	<100	<100	<100	---	<100#	<250	<100
B44-GS-7	10/13/97	8.00	<100	<100	<100	---	<100#	<250	<100
B44-RE1-SP1	09/03/97	0.00	<100	<100	<100	---	<100#	<250	<100
B44-RE1-SP2	10/13/97	0.00	<100	<100	<100	---	<100#	<250	<100
B44-RE1-SP2A	10/23/97	0.00	<100	<100	<100	---	<100#	<250	<100
B44-RE1-SP3	10/22/97	3.00	<100	<100	<100	---	<100#	<250	<100
B45T-GS-1	08/21/97	3.00	<100	<100	<100	---	<100#	<250	<100
B45T-GS-4	08/21/97	3.00	<100	<100	<100	---	<100#	<250	<100
B61C1-SL-1	10/23/97	0.00	<100	<100	<100	---	<100#	<250	<100
BA-GS-1-1_5	02/25/97	1.50	<1300	<1300	<1300	<1300	<1300#	<3200	<1300
BA-GS-2	10/01/97	8.00	<100	<100	<100	---	<100#	<250	<100
BA-GS-3	10/01/97	5.50	<100	<100	<100	---	<100#	<250	<100
BA-GS-4	10/01/97	3.50	<100	<100	<100	---	<100#	<250	<100
BA-GS-5	10/02/97	3.00	<100	<100	<100	---	<100#	<250	<100
BA-GS-6	10/02/97	3.00	<100	<100	<100	---	<100#	<250	<100
BA-GS-7	10/02/97	3.00	<100	<100	<100	---	<100#	<250	<100
BA-GS-8	10/02/97	3.50	<100	<100	<100	---	<100#	<250	<100
BA-GS-9	10/02/97	3.50	<100	<100	<100	---	<100#	<250	<100
CI-GS-1C	08/13/97	1.50	<100	<100	<100	---	<100#	<250	<100
CI-GS-1COMP	08/13/97	0.01	<100	<100	<100	---	<100#	<250	<100
CI-GS-2A	08/22/97	2.00	<100	<100	<100	---	<100#	<250	<100
CI-GS-3C	09/15/97	3.50	<100	<100	<100	---	<100#	<250	<100

Values represent total concentrations unless noted < = Not detected at indicated reporting limit --- = Not analyzed
= Constituent in more than one test method, highest result reported.

For RCL 8270BSPL

SITE	DATE	DEPTH (ft)	2-Nitroaniline (ug/kg)	2-Nitrophenol (ug/kg)	Naphthalene (ug/kg)	2-Methyl napthalene (ug/kg)	2-Chloro napthalene (ug/kg)	3,3'-Dichloro benzidine (ug/kg)	2-Methylphenol (ug/kg)
B44-GS-1	08/19/97	4.00	<250	<100	<100#	<100	<100	<100	<100
B44-GS-2	08/19/97	4.00	<250	<100	<100#	<100	<100	<100	<100
B44-GS-3	08/19/97	4.00	<250	<100	<100#	<100	<100	<100	<100
B44-GS-4	08/19/97	4.00	<250	<100	<100#	<100	<100	<100	<100
B44-GS-5	08/19/97	2.00	<250	<100	<100#	<100	<100	<100	<100
B44-GS-6	09/03/97	8.00	<250	<100	<100#	<100	<100	<100	<100
B44-GS-7	10/13/97	8.00	<250	<100	<100#	<100	<100	<100	<100
B44-RE1-SP1	09/03/97	0.00	<250	<100	<100#	<100	<100	<100	<100
B44-RE1-SP2	10/13/97	0.00	<250	<100	<100#	<100	<100	<100	<100
B44-RE1-SP2A	10/23/97	0.00	<250	<100	<100#	<100	<100	<100	<100
B44-RE1-SP3	10/22/97	3.00	<250	<100	<100#	<100	<100	<100	<100
B45T-GS-1	08/21/97	3.00	<250	<100	<100#	<100	<100	<100	<100
B45T-GS-4	08/21/97	3.00	<250	<100	<100#	<100	<100	<100	<100
B61C1-SL-1	10/23/97	0.00	<250	<100	<100#	<100	<100	<100	<100
BA-GS-1-1_5	02/25/97	1.50	<3200	<1300	14#	<1300	<1300	<1300	<1300
BA-GS-2	10/01/97	8.00	<250	<100	<100#	<100	<100	<100	<100
BA-GS-3	10/01/97	5.50	<250	<100	<100#	<100	<100	<100	<100
BA-GS-4	10/01/97	3.50	<250	<100	<100#	<100	<100	<100	<100
BA-GS-5	10/02/97	3.00	<250	<100	<100#	<100	<100	<100	<100
BA-GS-6	10/02/97	3.00	<250	<100	<100#	<100	<100	<100	<100
BA-GS-7	10/02/97	3.00	<250	<100	<100#	<100	<100	<100	<100
BA-GS-8	10/02/97	3.50	<250	<100	<100#	<100	<100	<100	<100
BA-GS-9	10/02/97	3.50	<250	<100	<100#	<100	<100	<100	<100
CI-GS-1C	08/13/97	1.50	<250	<100	<100#	<100	<100	<100	<100
CI-GS-1COMP	08/13/97	0.01	<250	<100	<100#	<100	<100	<100	<100
CI-GS-2A	08/22/97	2.00	<250	<100	<100#	<100	<100	<100	<100
CI-GS-3C	09/15/97	3.50	<250	<100	<100#	<100	<100	<100	<100

Values represent total concentrations unless noted < =Not detected at indicated reporting limit --- =Not analyzed
=Constituent in more than one test method, highest result reported.
For RCL 8270BSPL

SITE	DATE	DEPTH (ft)	1,2-Dichloro benzene (ug/kg)	2-Chlorophenol (ug/kg)	2,4,5-Trichloro phenol (ug/kg)	Nitrobenzene (ug/kg)	3-Nitroaniline (ug/kg)	4-Nitroaniline (ug/kg)	4-Nitrophenol (ug/kg)
B44-GS-1	08/19/97	4.00	<100#	<100	<100	<100	<250	<250	<100
B44-GS-2	08/19/97	4.00	<100#	<100	<100	<100	<250	<250	<100
B44-GS-3	08/19/97	4.00	<100#	<100	<100	<100	<250	<250	<100
B44-GS-4	08/19/97	4.00	<100#	<100	<100	<100	<250	<250	<100
B44-GS-5	08/19/97	2.00	<100#	<100	<100	<100	<250	<250	<100
B44-GS-6	09/03/97	8.00	<100#	<100	<100	<100	<250	<250	<100
B44-GS-7	10/13/97	8.00	<100#	<100	<100	<100	<250	<250	<100
B44-RE1-SP1	09/03/97	0.00	<100#	<100	<100	<100	<250	<250	<100
B44-RE1-SP2	10/13/97	0.00	<100#	<100	<100	<100	<250	<250	<100
B44-RE1-SP2A	10/23/97	0.00	<100#	<100	<100	<100	<250	<250	<100
B44-RE1-SP3	10/22/97	3.00	<100#	<100	<100	<100	<250	<250	<100
B45T-GS-1	08/21/97	3.00	<100#	<100	<100	<100	<250	<250	<100
B45T-GS-4	08/21/97	3.00	<100#	<100	<100	<100	<250	<250	<100
B61C1-SL-1	10/23/97	0.00	<100#	<100	<100	<100	<250	<250	<100
BA-GS-1-1_5	02/25/97	1.50	<1300#	<1300	<3200	<1300	<3200	<3200	<3200
BA-GS-2	10/01/97	8.00	<100#	<100	<100	<100	<250	<250	<100
BA-GS-3	10/01/97	5.50	<100#	<100	<100	<100	<250	<250	<100
BA-GS-4	10/01/97	3.50	<100#	<100	<100	<100	<250	<250	<100
BA-GS-5	10/02/97	3.00	<100#	<100	<100	<100	<250	<250	<100
BA-GS-6	10/02/97	3.00	<100#	<100	<100	<100	<250	<250	<100
BA-GS-7	10/02/97	3.00	<100#	<100	<100	<100	<250	<250	<100
BA-GS-8	10/02/97	3.50	<100#	<100	<100	<100	<250	<250	<100
BA-GS-9	10/02/97	3.50	<100#	<100	<100	<100	<250	<250	<100
CI-GS-1C	08/13/97	1.50	<100#	<100	<100	<100	<250	<250	<100
CI-GS-1COMP	08/13/97	0.01	<100#	<100	<100	<100	<250	<250	<100
CI-GS-2A	08/22/97	2.00	<100#	<100	<100	<100	<250	<250	<100
CI-GS-3C	09/15/97	3.50	<100#	<100	<100	<100	<250	<250	<100

Values represent total concentrations unless noted < = Not detected at indicated reporting limit --- = Not analyzed
= Constituent in more than one test method, highest result reported.

For RCL 8270BSPL

SITE	DATE	DEPTH (ft)	Benzyl alcohol (ug/kg)	4-Bromophenyl phenyl ether (ug/kg)	2,4-Dimethyl phenol (ug/kg)	4-Methylphenol (ug/kg)	1,4-Dichloro benzene (ug/kg)	4-Chloroaniline (ug/kg)	Phenol (ug/kg)
B44-GS-1	08/19/97	4.00	<100	<100	<100	<100	<100#	<100	<100
B44-GS-2	08/19/97	4.00	<100	<100	<100	<100	<100#	<100	<100
B44-GS-3	08/19/97	4.00	<100	<100	<100	<100	<100#	<100	<100
B44-GS-4	08/19/97	4.00	<100	<100	<100	<100	<100#	<100	<100
B44-GS-5	08/19/97	2.00	<100	<100	<100	<100	<100#	<100	<100
B44-GS-6	09/03/97	8.00	<100	<100	<100	<100	<100#	<100	<100
B44-GS-7	10/13/97	8.00	<100	<100	<100	<100	<100#	<100	<100
B44-RE1-SP1	09/03/97	0.00	<100	<100	<100	<100	<100#	<100	<100
B44-RE1-SP2	10/13/97	0.00	<100	<100	<100	<100	<100#	<100	<100
B44-RE1-SP2A	10/23/97	0.00	<100	<100	<100	<100	<100#	<100	<100
B44-RE1-SP3	10/22/97	3.00	<100	<100	<100	<100	<100#	<100	<100
B45T-GS-1	08/21/97	3.00	<100	<100	<100	<100	<100#	<100	<100
B45T-GS-4	08/21/97	3.00	<100	<100	<100	<100	<100#	<100	<100
B61C1-SL-1	10/23/97	0.00	<100	<100	<100	<100	<100#	<100	<100
BA-GS-1-1_5	02/25/97	1.50	<1300	<1300	<1300	<1300	<1300#	<1300	<1300
BA-GS-2	10/01/97	8.00	<100	<100	<100	<100	<100#	<100	<100
BA-GS-3	10/01/97	5.50	<100	<100	<100	<100	<100#	<100	<100
BA-GS-4	10/01/97	3.50	<100	<100	<100	<100	<100#	<100	<100
BA-GS-5	10/02/97	3.00	<100	<100	<100	<100	<100#	<100	<100
BA-GS-6	10/02/97	3.00	<100	<100	<100	<100	<100#	<100	<100
BA-GS-7	10/02/97	3.00	<100	<100	<100	<100	<100#	<100	<100
BA-GS-8	10/02/97	3.50	<100	<100	<100	<100	<100#	<100	<100
BA-GS-9	10/02/97	3.50	<100	<100	<100	<100	<100#	<100	<100
CI-GS-1C	08/13/97	1.50	<100	<100	<100	<100	<100#	<100	<100
CI-GS-1COMP	08/13/97	0.01	<100	<100	<100	<100	<100#	<100	<100
CI-GS-2A	08/22/97	2.00	<100	<100	<100	<100	<100#	<100	<100
CI-GS-3C	09/15/97	3.50	<100	<100	<100	<100	<100#	<100	<100

Values represent total concentrations unless noted < = Not detected at indicated reporting limit --- = Not analyzed
= Constituent in more than one test method, highest result reported.
For RCL 8270BSPL

SITE	DATE	DEPTH (ft)	Pyridine (ug/kg)	Bis(2-chloro ethyl)ether (ug/kg)	Bis(2-chloro ethoxy)methane (ug/kg)	Bis(2-ethyl hexyl)phthalate (ug/kg)	Di-n-octyl phthalate (ug/kg)	Hexachloro benzene (ug/kg)	Anthracene (ug/kg)
B44-GS-1	08/19/97	4.00	---	<100	<100	<100	<250	<100	<100
B44-GS-2	08/19/97	4.00	---	<100	<100	<100	<250	<100	<100
B44-GS-3	08/19/97	4.00	---	<100	<100	<100	<250	<100	<100
B44-GS-4	08/19/97	4.00	---	<100	<100	<100	<250	<100	<100
B44-GS-5	08/19/97	2.00	---	<100	<100	<100	<250	<100	<100
B44-GS-6	09/03/97	8.00	---	<100	<100	<100	<250	<100	<100
B44-GS-7	10/13/97	8.00	---	<100	<100	<100	<250	<100	<100
B44-RE1-SP1	09/03/97	0.00	---	<100	<100	<100	<250	<100	<100
B44-RE1-SP2	10/13/97	0.00	---	<100	<100	<100	<250	<100	<100
B44-RE1-SP2A	10/23/97	0.00	---	<100	<100	<100	<250	<100	<100
B44-RE1-SP3	10/22/97	3.00	---	<100	<100	<100	<250	<100	<100
B45T-GS-1	08/21/97	3.00	---	<100	<100	<100	<250	<100	<100
B45T-GS-4	08/21/97	3.00	---	<100	<100	<100	<250	<100	<100
B61C1-SL-1	10/23/97	0.00	---	<100	<100	<100	<250	<100	<100
BA-GS-1-1_5	02/25/97	1.50	<1300	<1300	<1300	36000	<1300	<1300	<1300
BA-GS-2	10/01/97	8.00	---	<100	<100	120	<250	<100	<100
BA-GS-3	10/01/97	5.50	---	<100	<100	<100	<250	<100	<100
BA-GS-4	10/01/97	3.50	---	<100	<100	<100	<250	<100	<100
BA-GS-5	10/02/97	3.00	---	<100	<100	120	<250	<100	<100
BA-GS-6	10/02/97	3.00	---	<100	<100	<100	<250	<100	<100
BA-GS-7	10/02/97	3.00	---	<100	<100	1500	<250	<100	<100
BA-GS-8	10/02/97	3.50	---	<100	<100	<100	<250	<100	<100
BA-GS-9	10/02/97	3.50	---	<100	<100	<100	<250	<100	<100
CI-GS-1C	08/13/97	1.50	---	<100	<100	<100	<250	<100	<100
CI-GS-1COMP	08/13/97	0.01	---	<100	<100	<100	<250	<100	<100
CI-GS-2A	08/22/97	2.00	---	<100	<100	<100	<250	<100	<100
CI-GS-3C	09/15/97	3.50	---	<100	<100	<100	<250	<100	<100

Values represent total concentrations unless noted < =Not detected at indicated reporting limit --- =Not analyzed

For RCL 8270BSPL

SITE	DATE	DEPTH (ft)	1,2,4-Trichloro benzene (ug/kg)	2,4-Dichloro phenol (ug/kg)	2,4-Dinitro toluene (ug/kg)	1,2-Diphenyl hydrazine (ug/kg)	Pyrene (ug/kg)	Dimethyl phthalate (ug/kg)	Dibenzofuran (ug/kg)
B44-GS-1	08/19/97	4.00	<100#	<100	<250	---	<100	<100	<100
B44-GS-2	08/19/97	4.00	<100#	<100	<250	---	<100	<100	<100
B44-GS-3	08/19/97	4.00	<100#	<100	<250	---	<100	<100	<100
B44-GS-4	08/19/97	4.00	<100#	<100	<250	---	<100	<100	<100
B44-GS-5	08/19/97	2.00	<100#	<100	<250	---	<100	<100	<100
B44-GS-6	09/03/97	8.00	<100#	<100	<250	---	<100	<100	<100
B44-GS-7	10/13/97	8.00	<100#	<100	<250	---	<100	<100	<100
B44-RE1-SP1	09/03/97	0.00	<100#	<100	<250	---	<100	<100	<100
B44-RE1-SP2	10/13/97	0.00	<100#	<100	<250	---	<100	<100	<100
B44-RE1-SP2A	10/23/97	0.00	<100#	<100	<250	---	<100	<100	<100
B44-RE1-SP3	10/22/97	3.00	<100#	<100	<250	---	<100	<100	<100
B45T-GS-1	08/21/97	3.00	<100#	<100	<250	---	<100	<100	<100
B45T-GS-4	08/21/97	3.00	<100#	<100	<250	---	<100	<100	<100
B61C1-SL-1	10/23/97	0.00	<100#	<100	<250	---	<100	<100	<100
BA-GS-1-1_5	02/25/97	1.50	<1300#	<1300	<1300	<1300	<1300	<1300	<1300
BA-GS-2	10/01/97	8.00	<100#	<100	<250	---	<100	<100	<100
BA-GS-3	10/01/97	5.50	<100#	<100	<250	---	<100	<100	<100
BA-GS-4	10/01/97	3.50	<100#	<100	<250	---	<100	<100	<100
BA-GS-5	10/02/97	3.00	<100#	<100	<250	---	<100	<100	<100
BA-GS-6	10/02/97	3.00	<100#	<100	<250	---	<100	<100	<100
BA-GS-7	10/02/97	3.00	<100#	<100	<250	---	<100	<100	<100
BA-GS-8	10/02/97	3.50	<100#	<100	<250	---	<100	<100	<100
BA-GS-9	10/02/97	3.50	<100#	<100	<250	---	<100	<100	<100
CI-GS-1C	08/13/97	1.50	<100#	<100	<250	---	<100	<100	<100
CI-GS-1COMP	08/13/97	0.01	<100#	<100	<250	---	<100	<100	<100
CI-GS-2A	08/22/97	2.00	<100#	<100	<250	---	<100	<100	<100
CI-GS-3C	09/15/97	3.50	<100#	<100	<250	---	<100	<100	<100

Values represent total concentrations unless noted < = Not detected at indicated reporting limit --- = Not analyzed
= Constituent in more than one test method, highest result reported.

For RCL 8270BSPL

SITE	DATE	DEPTH (ft)	Benzo(g,h,i) perylene (ug/kg)	Indeno (1,2,3-cd) pyrene (ug/kg)	Benzo(b) fluoranthene (ug/kg)	Fluoranthene (ug/kg)	Benzo(k)fluor anthene (ug/kg)	Acenaphthylene (ug/kg)	Chrysene (ug/kg)
B44-GS-1	08/19/97	4.00	<250	<250	<250	<100	<250	<100	<100
B44-GS-2	08/19/97	4.00	<250	<250	<250	<100	<250	<100	<100
B44-GS-3	08/19/97	4.00	<250	<250	<250	<100	<250	<100	<100
B44-GS-4	08/19/97	4.00	<250	<250	<250	<100	<250	<100	<100
B44-GS-5	08/19/97	2.00	<250	<250	<250	<100	<250	<100	<100
B44-GS-6	09/03/97	8.00	<250	<250	<250	<100	<250	<100	<100
B44-GS-7	10/13/97	8.00	<250	<250	<250	<100	<250	<100	<100
B44-RE1-SP1	09/03/97	0.00	<250	<250	<250	<100	<250	<100	<100
B44-RE1-SP2	10/13/97	0.00	<250	<250	<250	<100	<250	<100	<100
B44-RE1-SP2A	10/23/97	0.00	<250	<250	<250	<100	<250	<100	<100
B44-RE1-SP3	10/22/97	3.00	<250	<250	<250	<100	<250	<100	<100
B45T-GS-1	08/21/97	3.00	<250	<250	<250	<100	<250	<100	<100
B45T-GS-4	08/21/97	3.00	<250	<250	<250	<100	<250	<100	<100
B61C1-SL-1	10/23/97	0.00	<250	<250	<250	<100	<250	<100	<100
BA-GS-1-1_5	02/25/97	1.50	<1300	<1300	<1300	<1300	<1300	<1300	<1300
BA-GS-2	10/01/97	8.00	<250	<250	<250	<100	<250	<100	<100
BA-GS-3	10/01/97	5.50	<250	<250	<250	<100	<250	<100	<100
BA-GS-4	10/01/97	3.50	<250	<250	<250	<100	<250	<100	<100
BA-GS-5	10/02/97	3.00	<250	<250	<250	<100	<250	<100	<100
BA-GS-6	10/02/97	3.00	<250	<250	<250	<100	<250	<100	<100
BA-GS-7	10/02/97	3.00	<250	<250	<250	<100	<250	<100	<100
BA-GS-8	10/02/97	3.50	<250	<250	<250	<100	<250	<100	<100
BA-GS-9	10/02/97	3.50	<250	<250	<250	<100	<250	<100	<100
CI-GS-1C	08/13/97	1.50	<250	<250	<250	<100	<250	<100	<100
CI-GS-1COMP	08/13/97	0.01	<250	<250	<250	<100	<250	<100	<100
CI-GS-2A	08/22/97	2.00	<250	<250	<250	<100	<250	<100	<100
CI-GS-3C	09/15/97	3.50	<250	<250	<250	<100	<250	<100	<100

Values represent total concentrations unless noted < =Not detected at indicated reporting limit --- =Not analyzed

For RCL 8270BSPL

SITE	DATE	DEPTH (ft)	4,6-Dinitro-2-methylphenol (ug/kg)	1,3-Dichloro benzene (ug/kg)	2,6-Dinitro toluene (ug/kg)	N-Nitroso-di-n-propylamine (ug/kg)	4-Chlorophenyl phenyl ether (ug/kg)	Bis(2-chloroiso propyl)ether (ug/kg)
B44-GS-1	08/19/97	4.00	<100	<100#	<250	<100	<100	<100
B44-GS-2	08/19/97	4.00	<100	<100#	<250	<100	<100	<100
B44-GS-3	08/19/97	4.00	<100	<100#	<250	<100	<100	<100
B44-GS-4	08/19/97	4.00	<100	<100#	<250	<100	<100	<100
B44-GS-5	08/19/97	2.00	<100	<100#	<250	<100	<100	<100
B44-GS-6	09/03/97	8.00	<100	<100#	<250	<100	<100	<100
B44-GS-7	10/13/97	8.00	<100	<100#	<250	<100	<100	<100
B44-RE1-SP1	09/03/97	0.00	<100	<100#	<250	<100	<100	<100
B44-RE1-SP2	10/13/97	0.00	<100	<100#	<250	<100	<100	<100
B44-RE1-SP2A	10/23/97	0.00	<100	<100#	<250	<100	<100	<100
B44-RE1-SP3	10/22/97	3.00	<100	<100#	<250	<100	<100	<100
B45T-GS-1	08/21/97	3.00	<100	<100#	<250	<100	<100	<100
B45T-GS-4	08/21/97	3.00	<100	<100#	<250	<100	<100	<100
B61C1-SL-1	10/23/97	0.00	<100	<100#	<250	<100	<100	<100
BA-GS-1-1_5	02/25/97	1.50	<3200	<1300#	<1300	<1300	<1300	<1300
BA-GS-2	10/01/97	8.00	<100	<100#	<250	<100	<100	<100
BA-GS-3	10/01/97	5.50	<100	<100#	<250	<100	<100	<100
BA-GS-4	10/01/97	3.50	<100	<100#	<250	<100	<100	<100
BA-GS-5	10/02/97	3.00	<100	<100#	<250	<100	<100	<100
BA-GS-6	10/02/97	3.00	<100	<100#	<250	<100	<100	<100
BA-GS-7	10/02/97	3.00	<100	<100#	<250	<100	<100	<100
BA-GS-8	10/02/97	3.50	<100	<100#	<250	<100	<100	<100
BA-GS-9	10/02/97	3.50	<100	<100#	<250	<100	<100	<100
CI-GS-1C	08/13/97	1.50	<100	<100#	<250	<100	<100	<100
CI-GS-1COMP	08/13/97	0.01	<100	<100#	<250	<100	<100	<100
CI-GS-2A	08/22/97	2.00	<100	<100#	<250	<100	<100	<100
CI-GS-3C	09/15/97	3.50	<100	<100#	<250	<100	<100	<100

Values represent total concentrations unless noted < =Not detected at indicated reporting limit --- =Not analyzed
=Constituent in more than one test method, highest result reported.

For RCL 8270BSPL

SITE	DATE	DEPTH (ft)	Benzo(a)pyrene (ug/kg)	2,4-Dinitro phenol (ug/kg)	Dibenz(a,h) anthracene (ug/kg)	Benzo(a) anthracene (ug/kg)	4-Chloro-3-methylphenol (ug/kg)	Aniline (ug/kg)	Benzoic acid (ug/kg)
CI-GS-3COMP	09/15/97	0.00	<250	<100	<100	<100	<100	<100	<500
NE-1	02/26/97	1.00	<250	<100	<100	<100	<100	<100	<250
NE-1	02/26/97	4.00	<250	<100	<100	<100	<100	<100	<250
NE-1	02/26/97	10.00	<250	<100	<100	<100	<100	<100	<250
NE-1	02/26/97	15.00	<250	<100	<100	<100	<100	<100	<250
NE-1	02/26/97	20.00	<250	<100	<100	<100	<100	<100	<250
NE-1	02/26/97	25.00	<250	<100	<100	<100	<100	<100	<250
NE-10	02/27/97	1.00	<250	<100	<100	<100	<100	<100	<250
NE-10	02/27/97	7.00	<250	<100	<100	<100	<100	<100	<250
NE-10	02/27/97	10.00	<250	<100	<100	<100	<100	<100	<250
NE-10	02/27/97	15.00	<250	<100	<100	<100	<100	<100	<250
NE-10	02/27/97	20.00	<250	<100	<100	<100	<100	<100	<250
NE-10	02/27/97	25.00	<250	<100	<100	<100	<100	<100	<250
NE-11	02/28/97	1.00	<2000	<800	<800	<800	<800	<800	<2000
NE-11	02/28/97	4.00	<250	<100	<100	<100	<100	<100	<250
NE-11	02/28/97	13.00	<250	<100	<100	<100	<100	<100	<250
NE-11	02/28/97	16.00	<250	<100	<100	<100	<100	<100	<250
NE-11	02/28/97	20.00	<250	<100	<100	<100	<100	<100	<250
NE-11	02/28/97	25.00	<250	<100	<100	<100	<100	<100	<250
NE-12	02/28/97	1.00	(3,100)	<100	620	(2,900)	<100	<100	<250
NE-12	02/28/97	4.00	<250	<100	<100	<100	<100	<100	<250
NE-12	02/28/97	10.00	<250	<100	<100	<100	<100	<100	<250
NE-12	02/28/97	15.00	<250	<100	<100	<100	<100	<100	<250
NE-12	02/28/97	20.00	<250	<100	<100	<100	<100	<100	<250
NE-12	02/28/97	25.00	<250	<100	<100	<100	<100	<100	<250
NE-13	02/28/97	1.00	<250	<100	<100	<100	<100	<100	<250
NE-13	02/28/97	4.00	<250	<100	<100	<100	<100	<100	<250

Values represent total concentrations unless noted < = Not detected at indicated reporting limit --- = Not analyzed
() = Less than Reporting Limit
For RCL 8270BSPL

SITE	DATE	DEPTH (ft)	Hexachloro ethane (ug/kg)	Hexachloro cyclopentadiene (ug/kg)	Isophorone (ug/kg)	Acenaphthene (ug/kg)	Diethylphthalat (ug/kg)	Di-n-butyl phthalate (ug/kg)	Phenanthrene (ug/kg)
CI-GS-3COMP	09/15/97	0.00	<100	<100	<100	<100	<100	<250	<100
NE-1	02/26/97	1.00	<100	<100	<100	<100	<100	<250	<100
NE-1	02/26/97	4.00	<100	<100	<100	<100	<100	<250	<100
NE-1	02/26/97	10.00	<100	<100	<100	<100	<100	<250	<100
NE-1	02/26/97	15.00	<100	<100	<100	<100	<100	<250	<100
NE-1	02/26/97	20.00	<100	<100	<100	<100	<100	<250	<100
NE-1	02/26/97	25.00	<100	<100	<100	<100	<100	<250	<100
NE-10	02/27/97	1.00	<100	<100	<100	<100	<100	<250	<100
NE-10	02/27/97	7.00	<100	<100	<100	<100	<100	<250	<100
NE-10	02/27/97	10.00	<100	<100	<100	<100	<100	<250	<100
NE-10	02/27/97	15.00	<100	<100	<100	<100	<100	<250	<100
NE-10	02/27/97	20.00	<100	<100	<100	<100	<100	<250	<100
NE-10	02/27/97	25.00	<100	<100	<100	<100	<100	<250	<100
NE-11	02/28/97	1.00	<800	<800	<800	<800	<800	<2000	<800
NE-11	02/28/97	4.00	<100	<100	<100	<100	<100	<250	<100
NE-11	02/28/97	13.00	<100	<100	<100	<100	<100	<250	<100
NE-11	02/28/97	16.00	<100	<100	<100	<100	<100	<250	<100
NE-11	02/28/97	20.00	<100	<100	<100	<100	<100	<250	<100
NE-11	02/28/97	25.00	<100	<100	<100	<100	<100	<250	<100
NE-12	02/28/97	1.00	<100	<100	<100	120	<100	<250	(1,100)
NE-12	02/28/97	4.00	<100	<100	<100	<100	<100	<250	<100
NE-12	02/28/97	10.00	<100	<100	<100	<100	<100	<250	<100
NE-12	02/28/97	15.00	<100	<100	<100	<100	<100	<250	<100
NE-12	02/28/97	20.00	<100	<100	<100	<100	<100	<250	<100
NE-12	02/28/97	25.00	<100	<100	<100	<100	<100	<250	<100
NE-13	02/28/97	1.00	<100	<100	<100	<100	<100	<250	<100
NE-13	02/28/97	4.00	<100	<100	<100	<100	<100	<250	<100

Values represent total concentrations unless noted < = Not detected at indicated reporting limit --- = Not analyzed
() = Less than Reporting Limit

For RCL 8270BSPL

SITE	DATE	DEPTH (ft)	BBP (ug/kg)	N-Nitrosodi phenylamine (1) (ug/kg)	Fluorene (ug/kg)	Carbazole (ug/kg)	Hexachloro butadiene (ug/kg)	Pentachloro phenol (ug/kg)	2,4,6-Trichloro phenol (ug/kg)
CI-GS-3COMP	09/15/97	0.00	<100	<100	<100	---	<100#	<250	<100
NE-1	02/26/97	1.00	<100	<100	<100	---	<100	<250	<100
NE-1	02/26/97	4.00	<100	<100	<100	---	<100	<250	<100
NE-1	02/26/97	10.00	<100	<100	<100	---	<100	<250	<100
NE-1	02/26/97	15.00	<100	<100	<100	---	<100	<250	<100
NE-1	02/26/97	20.00	<100	<100	<100	---	<2.5#	<250	<100
NE-1	02/26/97	25.00	<100	<100	<100	---	<100	<250	<100
NE-10	02/27/97	1.00	<100	<100	<100	---	<100	<250	<100
NE-10	02/27/97	7.00	<100	<100	<100	---	<100	<250	<100
NE-10	02/27/97	10.00	<100	<100	<100	---	<100	<250	<100
NE-10	02/27/97	15.00	<100	<100	<100	---	<100	<250	<100
NE-10	02/27/97	20.00	<100	<100	<100	---	<100	<250	<100
NE-10	02/27/97	25.00	<100	<100	<100	---	<100	<250	<100
NE-11	02/28/97	1.00	<800	<800	<800	---	<800#	<2000	<800
NE-11	02/28/97	4.00	<100	<100	<100	---	<100	<250	<100
NE-11	02/28/97	13.00	<100	<100	<100	---	<100	<250	<100
NE-11	02/28/97	16.00	<100	<100	<100	---	<100	<250	<100
NE-11	02/28/97	20.00	<100	<100	<100	---	<100	<250	<100
NE-11	02/28/97	25.00	<100	<100	<100	---	<100	<250	<100
NE-12	02/28/97	1.00	<100	<100	<100	---	<100	<250	<100
NE-12	02/28/97	4.00	<100	<100	<100	---	<100	<250	<100
NE-12	02/28/97	10.00	<100	<100	<100	---	<100	<250	<100
NE-12	02/28/97	15.00	<100	<100	<100	---	<100	<250	<100
NE-12	02/28/97	20.00	<100	<100	<100	---	<100	<250	<100
NE-12	02/28/97	25.00	<100	<100	<100	---	<100	<250	<100
NE-13	02/28/97	1.00	<100	<100	<100	---	<100	<250	<100
NE-13	02/28/97	4.00	<100	<100	<100	---	<100	<250	<100

Values represent total concentrations unless noted < =Not detected at indicated reporting limit --- =Not analyzed
=Constituent in more than one test method, highest result reported.

For RCL 8270BSPL

SITE	DATE	DEPTH (ft)	2-Nitroaniline (ug/kg)	2-Nitrophenol (ug/kg)	Naphthalene (ug/kg)	2-Methyl napthalene (ug/kg)	2-Chloro napthalene (ug/kg)	3,3'-Dichloro benzidine (ug/kg)	2-Methylphenol (ug/kg)
CI-GS-3COMP	09/15/97	0.00	<250	<100	<100#	<100	<100	<100	<100
NE-1	02/26/97	1.00	<250	<100	<100	<100	<100	<100	<100
NE-1	02/26/97	4.00	<250	<100	<100	<100	<100	<100	<100
NE-1	02/26/97	10.00	<250	<100	<100	<100	<100	<100	<100
NE-1	02/26/97	15.00	<250	<100	<100	<100	<100	<100	<100
NE-1	02/26/97	20.00	<250	<100	<2.5#	<100	<100	<100	<100
NE-1	02/26/97	25.00	<250	<100	<100	<100	<100	<100	<100
NE-10	02/27/97	1.00	<250	<100	<100	<100	<100	<100	<100
NE-10	02/27/97	7.00	<250	<100	<100	<100	<100	<100	<100
NE-10	02/27/97	10.00	<250	<100	<100	<100	<100	<100	<100
NE-10	02/27/97	15.00	<250	<100	<100	<100	<100	<100	<100
NE-10	02/27/97	20.00	<250	<100	<100	<100	<100	<100	<100
NE-10	02/27/97	25.00	<250	<100	<100	<100	<100	<100	<100
NE-11	02/28/97	1.00	<2000	<800	<800#	<800	<800	<800	<800
NE-11	02/28/97	4.00	<250	<100	<100	<100	<100	<100	<100
NE-11	02/28/97	13.00	<250	<100	<100	<100	<100	<100	<100
NE-11	02/28/97	16.00	<250	<100	<100	<100	<100	<100	<100
NE-11	02/28/97	20.00	<250	<100	<100	<100	<100	<100	<100
NE-11	02/28/97	25.00	<250	<100	<100	<100	<100	<100	<100
NE-12	02/28/97	1.00	<250	<100	<100	<100	<100	<100	<100
NE-12	02/28/97	4.00	<250	<100	<100	<100	<100	<100	<100
NE-12	02/28/97	10.00	<250	<100	<100	<100	<100	<100	<100
NE-12	02/28/97	15.00	<250	<100	<100	<100	<100	<100	<100
NE-12	02/28/97	20.00	<250	<100	<100	<100	<100	<100	<100
NE-12	02/28/97	25.00	<250	<100	<100	<100	<100	<100	<100
NE-13	02/28/97	1.00	<250	<100	<100	<100	<100	<100	<100
NE-13	02/28/97	4.00	<250	<100	<100	<100	<100	<100	<100

Values represent total concentrations unless noted < = Not detected at indicated reporting limit --- = Not analyzed
= Constituent in more than one test method, highest result reported.

For RCL 8270BSPL

SITE	DATE	DEPTH (ft)	1,2-Dichloro benzene (ug/kg)	2-Chlorophenol (ug/kg)	2,4,5-Trichloro phenol (ug/kg)	Nitrobenzene (ug/kg)	3-Nitroaniline (ug/kg)	4-Nitroaniline (ug/kg)	4-Nitrophenol (ug/kg)
CI-GS-3COMP	09/15/97	0.00	<100#	<100	<100	<100	<250	<250	<100
NE-1	02/26/97	1.00	<100	<100	<100	<100	<250	<250	<100
NE-1	02/26/97	4.00	<100	<100	<100	<100	<250	<250	<100
NE-1	02/26/97	10.00	<100	<100	<100	<100	<250	<250	<100
NE-1	02/26/97	15.00	<100	<100	<100	<100	<250	<250	<100
NE-1	02/26/97	20.00	<2.5#	<100	<100	<100	<250	<250	<100
NE-1	02/26/97	25.00	<100	<100	<100	<100	<250	<250	<100
NE-10	02/27/97	1.00	<100#	<100	<100	<100	<250	<250	<100
NE-10	02/27/97	7.00	<100	<100	<100	<100	<250	<250	<100
NE-10	02/27/97	10.00	<100	<100	<100	<100	<250	<250	<100
NE-10	02/27/97	15.00	<100	<100	<100	<100	<250	<250	<100
NE-10	02/27/97	20.00	<100	<100	<100	<100	<250	<250	<100
NE-10	02/27/97	25.00	<100	<100	<100	<100	<250	<250	<100
NE-11	02/28/97	1.00	<800#	<800	<800	<800	<2000	<2000	<800
NE-11	02/28/97	4.00	<100	<100	<100	<100	<250	<250	<100
NE-11	02/28/97	13.00	<100	<100	<100	<100	<250	<250	<100
NE-11	02/28/97	16.00	<100	<100	<100	<100	<250	<250	<100
NE-11	02/28/97	20.00	<100#	<100	<100	<100	<250	<250	<100
NE-11	02/28/97	25.00	<100	<100	<100	<100	<250	<250	<100
NE-12	02/28/97	1.00	<100	<100	<100	<100	<250	<250	<100
NE-12	02/28/97	4.00	<100	<100	<100	<100	<250	<250	<100
NE-12	02/28/97	10.00	<100	<100	<100	<100	<250	<250	<100
NE-12	02/28/97	15.00	<100	<100	<100	<100	<250	<250	<100
NE-12	02/28/97	20.00	<100	<100	<100	<100	<250	<250	<100
NE-12	02/28/97	25.00	<100	<100	<100	<100	<250	<250	<100
NE-13	02/28/97	1.00	<100	<100	<100	<100	<250	<250	<100
NE-13	02/28/97	4.00	<100	<100	<100	<100	<250	<250	<100

Values represent total concentrations unless noted < =Not detected at indicated reporting limit --- =Not analyzed
=Constituent in more than one test method, highest result reported.
For RCL 8270BSPL

SITE	DATE	DEPTH (ft)	Benzyl alcohol (ug/kg)	4-Bromophenyl phenyl ether (ug/kg)	2,4-Dimethyl phenol (ug/kg)	4-Methylphenol (ug/kg)	1,4-Dichloro benzene (ug/kg)	4-Chloroaniline (ug/kg)	Phenol (ug/kg)
CI-GS-3COMP	09/15/97	0.00	<100	<100	<100	<100	<100#	<100	<100
NE-1	02/26/97	1.00	<100	<100	<100	<100	<100	<100	<100
NE-1	02/26/97	4.00	<100	<100	<100	<100	<100	<100	<100
NE-1	02/26/97	10.00	<100	<100	<100	<100	<100	<100	<100
NE-1	02/26/97	15.00	<100	<100	<100	<100	<100	<100	<100
NE-1	02/26/97	20.00	<100	<100	<100	<100	<2.5#	<100	<100
NE-1	02/26/97	25.00	<100	<100	<100	<100	<100	<100	<100
NE-10	02/27/97	1.00	<100	<100	<100	<100	<100#	<100	<100
NE-10	02/27/97	7.00	<100	<100	<100	<100	<100	<100	<100
NE-10	02/27/97	10.00	<100	<100	<100	<100	<100	<100	<100
NE-10	02/27/97	15.00	<100	<100	<100	<100	<100	<100	<100
NE-10	02/27/97	20.00	<100	<100	<100	<100	<100	<100	<100
NE-10	02/27/97	25.00	<100	<100	<100	<100	<100	<100	<100
NE-11	02/28/97	1.00	<800	<800	<800	<800	<800#	<800	<800
NE-11	02/28/97	4.00	<100	<100	<100	<100	<100	<100	<100
NE-11	02/28/97	13.00	<100	<100	<100	<100	<100	<100	<100
NE-11	02/28/97	16.00	<100	<100	<100	<100	<100	<100	<100
NE-11	02/28/97	20.00	<100	<100	<100	<100	<100#	<100	<100
NE-11	02/28/97	25.00	<100	<100	<100	<100	<100	<100	<100
NE-12	02/28/97	1.00	<100	<100	<100	<100	<100	<100	<100
NE-12	02/28/97	4.00	<100	<100	<100	<100	<100	<100	<100
NE-12	02/28/97	10.00	<100	<100	<100	<100	<100	<100	<100
NE-12	02/28/97	15.00	<100	<100	<100	<100	<100	<100	<100
NE-12	02/28/97	20.00	<100	<100	<100	<100	<100	<100	<100
NE-12	02/28/97	25.00	<100	<100	<100	<100	<100	<100	<100
NE-13	02/28/97	1.00	<100	<100	<100	<100	<100	<100	<100
NE-13	02/28/97	4.00	<100	<100	<100	<100	<100	<100	<100

Values represent total concentrations unless noted < = Not detected at indicated reporting limit --- = Not analyzed
= Constituent in more than one test method, highest result reported.

For RCL 8270BSPL

SITE	DATE	DEPTH (ft)	Pyridine (ug/kg)	Bis(2-chloro ethyl)ether (ug/kg)	Bis(2-chloro ethoxy)methane (ug/kg)	Bis(2-ethyl hexyl)phthalate (ug/kg)	Di-n-octyl phthalate (ug/kg)	Hexachloro benzene (ug/kg)	Anthracene (ug/kg)
CI-GS-3COMP	09/15/97	0.00	---	<100	<100	<100	<250	<100	<100
NE-1	02/26/97	1.00	---	<100	<100	<100	<250	<100	<100
NE-1	02/26/97	4.00	---	<100	<100	<100	<250	<100	<100
NE-1	02/26/97	10.00	---	<100	<100	<100	<250	<100	<100
NE-1	02/26/97	15.00	---	<100	<100	<100	<250	<100	<100
NE-1	02/26/97	20.00	---	<100	<100	<100	<250	<100	<100
NE-1	02/26/97	25.00	---	<100	<100	<100	<250	<100	<100
NE-10	02/27/97	1.00	---	<100	<100	<100	<250	<100	<100
NE-10	02/27/97	7.00	---	<100	<100	<100	<250	<100	<100
NE-10	02/27/97	10.00	---	<100	<100	<100	<250	<100	<100
NE-10	02/27/97	15.00	---	<100	<100	<100	<250	<100	<100
NE-10	02/27/97	20.00	---	<100	<100	<100	<250	<100	<100
NE-10	02/27/97	25.00	---	<100	<100	<100	<250	<100	<100
NE-11	02/28/97	1.00	---	<800	<800	<800	<2000	<800	<800
NE-11	02/28/97	4.00	---	<100	<100	<100	<250	<100	<100
NE-11	02/28/97	13.00	---	<100	<100	<100	<250	<100	<100
NE-11	02/28/97	16.00	---	<100	<100	<100	<250	<100	<100
NE-11	02/28/97	20.00	---	<100	<100	<100	<250	<100	<100
NE-11	02/28/97	25.00	---	<100	<100	<100	<250	<100	<100
NE-12	02/28/97	1.00	---	<100	<100	<100	<250	<100	190
NE-12	02/28/97	4.00	---	<100	<100	<100	<250	<100	<100
NE-12	02/28/97	10.00	---	<100	<100	<100	<250	<100	<100
NE-12	02/28/97	15.00	---	<100	<100	<100	<250	<100	<100
NE-12	02/28/97	20.00	---	<100	<100	<100	<250	<100	<100
NE-12	02/28/97	25.00	---	<100	<100	<100	<250	<100	<100
NE-13	02/28/97	1.00	---	<100	<100	<100	<250	<100	<100
NE-13	02/28/97	4.00	---	<100	<100	<100	<250	<100	<100

Values represent total concentrations unless noted < = Not detected at indicated reporting limit --- = Not analyzed

For RCL 8270BSPL

SITE	DATE	DEPTH (ft)	1,2,4-Trichloro benzene (ug/kg)	2,4-Dichloro phenol (ug/kg)	2,4-Dinitro toluene (ug/kg)	1,2-Diphenyl hydrazine (ug/kg)	Pyrene (ug/kg)	Dimethyl phthalate (ug/kg)	Dibenzofuran (ug/kg)
CI-GS-3COMP	09/15/97	0.00	<100#	<100	<250	---	<100	<100	<100
NE-1	02/26/97	1.00	<100	<100	<250	---	<100	<100	<100
NE-1	02/26/97	4.00	<100	<100	<250	---	<100	<100	<100
NE-1	02/26/97	10.00	<100	<100	<250	---	<100	<100	<100
NE-1	02/26/97	15.00	<100	<100	<250	---	<100	<100	<100
NE-1	02/26/97	20.00	<2.5#	<100	<250	---	<100	<100	<100
NE-1	02/26/97	25.00	<100	<100	<250	---	<100	<100	<100
NE-10	02/27/97	1.00	<100	<100	<250	---	<100	<100	<100
NE-10	02/27/97	7.00	<100	<100	<250	---	<100	<100	<100
NE-10	02/27/97	10.00	<100	<100	<250	---	<100	<100	<100
NE-10	02/27/97	15.00	<100	<100	<250	---	<100	<100	<100
NE-10	02/27/97	20.00	<100	<100	<250	---	<100	<100	<100
NE-10	02/27/97	25.00	<100	<100	<250	---	<100	<100	<100
NE-11	02/28/97	1.00	<800#	<800	<2000	---	<800	<800	<800
NE-11	02/28/97	4.00	<100	<100	<250	---	<100	<100	<100
NE-11	02/28/97	13.00	<100	<100	<250	---	<100	<100	<100
NE-11	02/28/97	16.00	<100	<100	<250	---	<100	<100	<100
NE-11	02/28/97	20.00	<100	<100	<250	---	<100	<100	<100
NE-11	02/28/97	25.00	<100	<100	<250	---	<100	<100	<100
NE-12	02/28/97	1.00	<100	<100	<250	---	(3,500)	<100	<100
NE-12	02/28/97	4.00	<100	<100	<250	---	<100	<100	<100
NE-12	02/28/97	10.00	<100	<100	<250	---	<100	<100	<100
NE-12	02/28/97	15.00	<100	<100	<250	---	<100	<100	<100
NE-12	02/28/97	20.00	<100	<100	<250	---	<100	<100	<100
NE-12	02/28/97	25.00	<100	<100	<250	---	<100	<100	<100
NE-13	02/28/97	1.00	<100	<100	<250	---	<100	<100	<100
NE-13	02/28/97	4.00	<100	<100	<250	---	<100	<100	<100

Values represent total concentrations unless noted < =Not detected at indicated reporting limit --- =Not analyzed
=Constituent in more than one test method, highest result reported. () =Less than Reporting Limit

For RCL 8270BSPL

SITE	DATE	DEPTH (ft)	Benzo(g,h,i) perylene (ug/kg)	Indeno (1,2,3-cd) pyrene (ug/kg)	Benzo(b) fluoranthene (ug/kg)	Fluoranthene (ug/kg)	Benzo(k)fluor anthene (ug/kg)	Acenaphthylene (ug/kg)	Chrysene (ug/kg)
CI-GS-3COMP	09/15/97	0.00	<250	<250	<250	<100	<250	<100	<100
NE-1	02/26/97	1.00	<250	<250	<250	<100	<250	<100	<100
NE-1	02/26/97	4.00	<250	<250	<250	<100	<250	<100	<100
NE-1	02/26/97	10.00	<250	<250	<250	<100	<250	<100	<100
NE-1	02/26/97	15.00	<250	<250	<250	<100	<250	<100	<100
NE-1	02/26/97	20.00	<250	<250	<250	<100	<250	<100	<100
NE-1	02/26/97	25.00	<250	<250	<250	<100	<250	<100	<100
NE-10	02/27/97	1.00	<250	<250	<250	<100	<250	<100	<100
NE-10	02/27/97	7.00	<250	<250	<250	<100	<250	<100	<100
NE-10	02/27/97	10.00	<250	<250	<250	<100	<250	<100	<100
NE-10	02/27/97	15.00	<250	<250	<250	<100	<250	<100	<100
NE-10	02/27/97	20.00	<250	<250	<250	<100	<250	<100	<100
NE-10	02/27/97	25.00	<250	<250	<250	<100	<250	<100	<100
NE-11	02/28/97	1.00	<2000	<2000	<2000	<800	<2000	<800	<800
NE-11	02/28/97	4.00	<250	<250	<250	<100	<250	<100	<100
NE-11	02/28/97	13.00	<250	<250	<250	<100	<250	<100	<100
NE-11	02/28/97	16.00	<250	<250	<250	<100	<250	<100	<100
NE-11	02/28/97	20.00	<250	<250	<250	<100	<250	<100	<100
NE-11	02/28/97	25.00	<250	<250	<250	<100	<250	<100	<100
NE-12	02/28/97	1.00	(2,300)	(2,400)	(4,000)	(3,600)	(1,300)	<100	(2,800)
NE-12	02/28/97	4.00	<250	<250	<250	<100	<250	<100	<100
NE-12	02/28/97	10.00	<250	<250	<250	<100	<250	<100	<100
NE-12	02/28/97	15.00	<250	<250	<250	<100	<250	<100	<100
NE-12	02/28/97	20.00	<250	<250	<250	<100	<250	<100	<100
NE-12	02/28/97	25.00	<250	<250	<250	<100	<250	<100	<100
NE-13	02/28/97	1.00	<250	<250	<250	<100	<250	<100	<100
NE-13	02/28/97	4.00	<250	<250	<250	<100	<250	<100	<100

Values represent total concentrations unless noted < = Not detected at indicated reporting limit --- = Not analyzed
() = Less than Reporting Limit
For RCL 8270BSPL

SITE	DATE	DEPTH (ft)	4,6-Dinitro-2-methylphenol (ug/kg)	1,3-Dichloro benzene (ug/kg)	2,6-Dinitro toluene (ug/kg)	N-Nitroso-di-n-propylamine (ug/kg)	4-Chlorophenyl phenyl ether (ug/kg)	Bis(2-chloroiso propyl)ether (ug/kg)
CI-GS-3COMP	09/15/97	0.00	<100	<100#	<250	<100	<100	<100
NE-1	02/26/97	1.00	<100	<100	<250	<100	<100	<100
NE-1	02/26/97	4.00	<100	<100	<250	<100	<100	<100
NE-1	02/26/97	10.00	<100	<100	<250	<100	<100	<100
NE-1	02/26/97	15.00	<100	<100	<250	<100	<100	<100
NE-1	02/26/97	20.00	<100	<2.5#	<250	<100	<100	<100
NE-1	02/26/97	25.00	<100	<100	<250	<100	<100	<100
NE-10	02/27/97	1.00	<100	<100#	<250	<100	<100	<100
NE-10	02/27/97	7.00	<100	<100	<250	<100	<100	<100
NE-10	02/27/97	10.00	<100	<100	<250	<100	<100	<100
NE-10	02/27/97	15.00	<100	<100	<250	<100	<100	<100
NE-10	02/27/97	20.00	<100	<100	<250	<100	<100	<100
NE-10	02/27/97	25.00	<100	<100	<250	<100	<100	<100
NE-11	02/28/97	1.00	<800	<800#	<2000	<800	<800	<800
NE-11	02/28/97	4.00	<100	<100	<250	<100	<100	<100
NE-11	02/28/97	13.00	<100	<100	<250	<100	<100	<100
NE-11	02/28/97	16.00	<100	<100	<250	<100	<100	<100
NE-11	02/28/97	20.00	<100	<100#	<250	<100	<100	<100
NE-11	02/28/97	25.00	<100	<100	<250	<100	<100	<100
NE-12	02/28/97	1.00	<100	<100	<250	<100	<100	<100
NE-12	02/28/97	4.00	<100	<100	<250	<100	<100	<100
NE-12	02/28/97	10.00	<100	<100	<250	<100	<100	<100
NE-12	02/28/97	15.00	<100	<100	<250	<100	<100	<100
NE-12	02/28/97	20.00	<100	<100	<250	<100	<100	<100
NE-12	02/28/97	25.00	<100	<100	<250	<100	<100	<100
NE-13	02/28/97	1.00	<100	<100	<250	<100	<100	<100
NE-13	02/28/97	4.00	<100	<100	<250	<100	<100	<100

Values represent total concentrations unless noted < =Not detected at indicated reporting limit --- =Not analyzed
=Constituent in more than one test method, highest result reported.

For RCL 8270BSPL

SITE	DATE	DEPTH (ft)	Benzo(a)pyrene (ug/kg)	2,4-Dinitro phenol (ug/kg)	Dibenz(a,h) anthracene (ug/kg)	Benzo(a) anthracene (ug/kg)	4-Chloro-3-methylphenol (ug/kg)	Aniline (ug/kg)	Benzoic acid (ug/kg)
NE-13	02/28/97	10.00	<250	<100	<100	<100	<100	<100	<250
NE-13	02/28/97	15.00	<250	<100	<100	<100	<100	<100	<250
NE-13	02/28/97	20.00	<250	<100	<100	<100	<100	<100	<250
NE-13	02/28/97	25.00	<250	<100	<100	<100	<100	<100	<250
NE-14	02/28/97	1.00	<250	<100	<100	<100	<100	<100	<250
NE-14	02/28/97	4.00	<250	<100	<100	<100	<100	<100	<250
NE-14	02/28/97	10.00	<250	<100	<100	<100	<100	<100	<250
NE-14	02/28/97	15.00	<250	<100	<100	<100	<100	<100	<250
NE-14	02/28/97	20.00	<250	<100	<100	<100	<100	<100	<250
NE-14	02/28/97	25.00	<250	<100	<100	<100	<100	<100	<250
NE-15	03/03/97	1.00	<250	<100	<100	<100	<100	<100	<250
NE-15	03/03/97	4.00	<250	<100	<100	<100	<100	<100	<250
NE-15	03/03/97	10.00	<250	<100	<100	<100	<100	<100	<250
NE-15	03/03/97	15.00	<250	<100	<100	<100	<100	<100	<250
NE-15	03/03/97	20.00	<250	<100	<100	<100	<100	<100	<250
NE-15	03/03/97	25.00	<250	<100	<100	<100	<100	<100	<250
NE-16	03/03/97	10.00	---	---	---	---	---	---	---
NE-2	02/26/97	4.00	<250	<100	<100	<100	<100	<100	<250
NE-2	02/26/97	6.00	<250	<100	<100	<100	<100	<100	<250
NE-2	02/26/97	10.00	<250	<100	<100	<100	<100	<100	<250
NE-2	02/26/97	20.00	<250	<100	<100	<100	<100	<100	<250
NE-2	02/26/97	30.00	<250	<100	<100	<100	<100	<100	<250
NE-2	02/26/97	40.00	<250	<100	<100	<100	<100	<100	<250
NE-2	02/26/97	50.00	<250	<100	<100	<100	<100	<100	<250
NE-3	02/26/97	1.00	<250	<100	<100	<100	<100	<100	<250
NE-3	02/26/97	4.00	<250	<100	<100	<100	<100	<100	<250
NE-3	02/26/97	10.00	<250	<100	<100	<100	<100	<100	<250

Values represent total concentrations unless noted < = Not detected at indicated reporting limit --- = Not analyzed

For RCL 8270BSPL

SITE	DATE	DEPTH (ft)	Hexachloro ethane (ug/kg)	Hexachloro cyclopentadiene (ug/kg)	Isophorone (ug/kg)	Acenaphthene (ug/kg)	Diethylphthalat (ug/kg)	Di-n-butyl phthalate (ug/kg)	Phenanthrene (ug/kg)
NE-13	02/28/97	10.00	<100	<100	<100	<100	<100	<250	<100
NE-13	02/28/97	15.00	<100	<100	<100	<100	<100	<250	<100
NE-13	02/28/97	20.00	<100	<100	<100	<100	<100	<250	<100
NE-13	02/28/97	25.00	<100	<100	<100	<100	<100	<250	<100
NE-14	02/28/97	1.00	<100	<100	<100	<100	<100	<250	<100
NE-14	02/28/97	4.00	<100	<100	<100	<100	<100	<250	<100
NE-14	02/28/97	10.00	<100	<100	<100	<100	<100	<250	<100
NE-14	02/28/97	15.00	<100	<100	<100	<100	<100	<250	<100
NE-14	02/28/97	20.00	<100	<100	<100	<100	<100	<250	<100
NE-14	02/28/97	25.00	<100	<100	<100	<100	<100	<250	<100
NE-15	03/03/97	1.00	<100	<100	<100	<100	<100	<250	<100
NE-15	03/03/97	4.00	<100	<100	<100	<100	<100	<250	<100
NE-15	03/03/97	10.00	<100	<100	<100	<100	<100	<250	<100
NE-15	03/03/97	15.00	<100	<100	<100	<100	<100	<250	<100
NE-15	03/03/97	20.00	<100	<100	<100	<100	<100	<250	<100
NE-15	03/03/97	25.00	<100	<100	<100	<100	<100	<250	<100
NE-16	03/03/97	10.00	---	---	---	---	---	---	---
NE-2	02/26/97	4.00	<100	<100	<100	<100	<100	<250	<100
NE-2	02/26/97	6.00	<100	<100	<100	<100	<100	<250	<100
NE-2	02/26/97	10.00	<100	<100	<100	<100	<100	<250	<100
NE-2	02/26/97	20.00	<100	<100	<100	<100	<100	<250	<100
NE-2	02/26/97	30.00	<100	<100	<100	<100	<100	<250	<100
NE-2	02/26/97	40.00	<100	<100	<100	<100	<100	<250	<100
NE-2	02/26/97	50.00	<100	<100	<100	<100	<100	<250	<100
NE-3	02/26/97	1.00	<100	<100	<100	<100	<100	<250	<100
NE-3	02/26/97	4.00	<100	<100	<100	<100	<100	<250	<100
NE-3	02/26/97	10.00	<100	<100	<100	<100	<100	<250	<100

Values represent total concentrations unless noted < = Not detected at indicated reporting limit --- = Not analyzed

For RCL 8270BSPL

SITE	DATE	DEPTH (ft)	BBP (ug/kg)	N-Nitrosodi phenylamine (1) (ug/kg)	Fluorene (ug/kg)	Carbazole (ug/kg)	Hexachloro butadiene (ug/kg)	Pentachloro phenol (ug/kg)	2,4,6-Trichloro phenol (ug/kg)
NE-13	02/28/97	10.00	<100	<100	<100	---	<100	<250	<100
NE-13	02/28/97	15.00	<100	<100	<100	---	<100	<250	<100
NE-13	02/28/97	20.00	<100	<100	<100	---	<100	<250	<100
NE-13	02/28/97	25.00	<100	<100	<100	---	<100	<250	<100
NE-14	02/28/97	1.00	<100	<100	<100	---	<100	<250	<100
NE-14	02/28/97	4.00	<100	<100	<100	---	<100	<250	<100
NE-14	02/28/97	10.00	<100	<100	<100	---	<100	<250	<100
NE-14	02/28/97	15.00	<100	<100	<100	---	<100	<250	<100
NE-14	02/28/97	20.00	<100	<100	<100	---	<100	<250	<100
NE-14	02/28/97	25.00	<100	<100	<100	---	<100	<250	<100
NE-15	03/03/97	1.00	<100	<100	<100	---	<100	<250	<100
NE-15	03/03/97	4.00	<100	<100	<100	---	<100	<250	<100
NE-15	03/03/97	10.00	<100	<100	<100	---	<100	<250	<100
NE-15	03/03/97	15.00	<100	<100	<100	---	<100	<250	<100
NE-15	03/03/97	20.00	<100	<100	<100	---	<100	<250	<100
NE-15	03/03/97	25.00	<100	<100	<100	---	<100	<250	<100
NE-16	03/03/97	10.00	---	---	---	---	---	---	---
NE-2	02/26/97	4.00	<100	<100	<100	---	<100	<250	<100
NE-2	02/26/97	6.00	<100	<100	<100	---	<100	<250	<100
NE-2	02/26/97	10.00	<100	<100	<100	---	<100	<250	<100
NE-2	02/26/97	20.00	<100	<100	<100	---	<100	<250	<100
NE-2	02/26/97	30.00	<100	<100	<100	---	<100	<250	<100
NE-2	02/26/97	40.00	<100	<100	<100	---	<100	<250	<100
NE-2	02/26/97	50.00	<100	<100	<100	---	<100	<250	<100
NE-3	02/26/97	1.00	<100	<100	<100	---	<100	<250	<100
NE-3	02/26/97	4.00	<100	<100	<100	---	<100	<250	<100
NE-3	02/26/97	10.00	<100	<100	<100	---	<100	<250	<100

Values represent total concentrations unless noted < =Not detected at indicated reporting limit --- =Not analyzed

For RCL 8270BSPL

SITE	DATE	DEPTH (ft)	2-Nitroaniline (ug/kg)	2-Nitrophenol (ug/kg)	Naphthalene (ug/kg)	2-Methyl napthalene (ug/kg)	2-Chloro napthalene (ug/kg)	3,3'-Dichloro benzidine (ug/kg)	2-Methylphenol (ug/kg)
NE-13	02/28/97	10.00	<250	<100	<100	<100	<100	<100	<100
NE-13	02/28/97	15.00	<250	<100	<100	<100	<100	<100	<100
NE-13	02/28/97	20.00	<250	<100	<100	<100	<100	<100	<100
NE-13	02/28/97	25.00	<250	<100	<100	<100	<100	<100	<100
NE-14	02/28/97	1.00	<250	<100	<100	<100	<100	<100	<100
NE-14	02/28/97	4.00	<250	<100	<100	<100	<100	<100	<100
NE-14	02/28/97	10.00	<250	<100	<100	<100	<100	<100	<100
NE-14	02/28/97	15.00	<250	<100	<100	<100	<100	<100	<100
NE-14	02/28/97	20.00	<250	<100	<100	<100	<100	<100	<100
NE-14	02/28/97	25.00	<250	<100	<100	<100	<100	<100	<100
NE-15	03/03/97	1.00	<250	<100	<100	<100	<100	<100	<100
NE-15	03/03/97	4.00	<250	<100	<100	<100	<100	<100	<100
NE-15	03/03/97	10.00	<250	<100	<100	<100	<100	<100	<100
NE-15	03/03/97	15.00	<250	<100	<100	<100	<100	<100	<100
NE-15	03/03/97	20.00	<250	<100	<100	<100	<100	<100	<100
NE-15	03/03/97	25.00	<250	<100	<100	<100	<100	<100	<100
NE-16	03/03/97	10.00	---	---	---	---	---	---	---
NE-2	02/26/97	4.00	<250	<100	<100	<100	<100	<100	<100
NE-2	02/26/97	6.00	<250	<100	<100	<100	<100	<100	<100
NE-2	02/26/97	10.00	<250	<100	<100	<100	<100	<100	<100
NE-2	02/26/97	20.00	<250	<100	<100	<100	<100	<100	<100
NE-2	02/26/97	30.00	<250	<100	<100	<100	<100	<100	<100
NE-2	02/26/97	40.00	<250	<100	<100	<100	<100	<100	<100
NE-2	02/26/97	50.00	<250	<100	<100	<100	<100	<100	<100
NE-3	02/26/97	1.00	<250	<100	<100	<100	<100	<100	<100
NE-3	02/26/97	4.00	<250	<100	<100	<100	<100	<100	<100
NE-3	02/26/97	10.00	<250	<100	<100	<100	<100	<100	<100

Values represent total concentrations unless noted < = Not detected at indicated reporting limit --- = Not analyzed

For RCL 8270BSPL

SITE	DATE	DEPTH (ft)	1,2-Dichloro benzene (ug/kg)	2-Chlorophenol (ug/kg)	2,4,5-Trichloro phenol (ug/kg)	Nitrobenzene (ug/kg)	3-Nitroaniline (ug/kg)	4-Nitroaniline (ug/kg)	4-Nitrophenol (ug/kg)
NE-13	02/28/97	10.00	<100	<100	<100	<100	<250	<250	<100
NE-13	02/28/97	15.00	<100	<100	<100	<100	<250	<250	<100
NE-13	02/28/97	20.00	<100	<100	<100	<100	<250	<250	<100
NE-13	02/28/97	25.00	<100	<100	<100	<100	<250	<250	<100
NE-14	02/28/97	1.00	<100	<100	<100	<100	<250	<250	<100
NE-14	02/28/97	4.00	<100	<100	<100	<100	<250	<250	<100
NE-14	02/28/97	10.00	<100	<100	<100	<100	<250	<250	<100
NE-14	02/28/97	15.00	<100	<100	<100	<100	<250	<250	<100
NE-14	02/28/97	20.00	<100	<100	<100	<100	<250	<250	<100
NE-14	02/28/97	25.00	<100	<100	<100	<100	<250	<250	<100
NE-15	03/03/97	1.00	<100	<100	<100	<100	<250	<250	<100
NE-15	03/03/97	4.00	<100	<100	<100	<100	<250	<250	<100
NE-15	03/03/97	10.00	<100	<100	<100	<100	<250	<250	<100
NE-15	03/03/97	15.00	<100	<100	<100	<100	<250	<250	<100
NE-15	03/03/97	20.00	<100	<100	<100	<100	<250	<250	<100
NE-15	03/03/97	25.00	<100	<100	<100	<100	<250	<250	<100
NE-16	03/03/97	10.00	<10	---	---	---	---	---	---
NE-2	02/26/97	4.00	<100	<100	<100	<100	<250	<250	<100
NE-2	02/26/97	6.00	<100#	<100	<100	<100	<250	<250	<100
NE-2	02/26/97	10.00	<100	<100	<100	<100	<250	<250	<100
NE-2	02/26/97	20.00	<100	<100	<100	<100	<250	<250	<100
NE-2	02/26/97	30.00	<100	<100	<100	<100	<250	<250	<100
NE-2	02/26/97	40.00	<100	<100	<100	<100	<250	<250	<100
NE-2	02/26/97	50.00	<100	<100	<100	<100	<250	<250	<100
NE-3	02/26/97	1.00	<100	<100	<100	<100	<250	<250	<100
NE-3	02/26/97	4.00	<100	<100	<100	<100	<250	<250	<100
NE-3	02/26/97	10.00	<100	<100	<100	<100	<250	<250	<100

Values represent total concentrations unless noted < =Not detected at indicated reporting limit --- =Not analyzed
=Constituent in more than one test method, highest result reported.

For RCL 8270BSPL

SITE	DATE	DEPTH (ft)	Benzyl alcohol (ug/kg)	4-Bromophenyl phenyl ether (ug/kg)	2,4-Dimethyl phenol (ug/kg)	4-Methylphenol (ug/kg)	1,4-Dichloro benzene (ug/kg)	4-Chloroaniline (ug/kg)	Phenol (ug/kg)
NE-13	02/28/97	10.00	<100	<100	<100	<100	<100	<100	<100
NE-13	02/28/97	15.00	<100	<100	<100	<100	<100	<100	<100
NE-13	02/28/97	20.00	<100	<100	<100	<100	<100	<100	<100
NE-13	02/28/97	25.00	<100	<100	<100	<100	<100	<100	<100
NE-14	02/28/97	1.00	<100	<100	<100	<100	<100	<100	<100
NE-14	02/28/97	4.00	<100	<100	<100	<100	<100	<100	<100
NE-14	02/28/97	10.00	<100	<100	<100	<100	<100	<100	<100
NE-14	02/28/97	15.00	<100	<100	<100	<100	<100	<100	<100
NE-14	02/28/97	20.00	<100	<100	<100	<100	<100	<100	<100
NE-14	02/28/97	25.00	<100	<100	<100	<100	<100	<100	<100
NE-15	03/03/97	1.00	<100	<100	<100	<100	<100	<100	<100
NE-15	03/03/97	4.00	<100	<100	<100	<100	<100	<100	<100
NE-15	03/03/97	10.00	<100	<100	<100	<100	<100	<100	<100
NE-15	03/03/97	15.00	<100	<100	<100	<100	<100	<100	<100
NE-15	03/03/97	20.00	<100	<100	<100	<100	<100	<100	<100
NE-15	03/03/97	25.00	<100	<100	<100	<100	<100	<100	<100
NE-16	03/03/97	10.00	---	---	---	---	<10	---	---
NE-2	02/26/97	4.00	<100	<100	<100	<100	<100	<100	<100
NE-2	02/26/97	6.00	<100	<100	<100	<100	<100#	<100	<100
NE-2	02/26/97	10.00	<100	<100	<100	<100	<100	<100	<100
NE-2	02/26/97	20.00	<100	<100	<100	<100	<100	<100	<100
NE-2	02/26/97	30.00	<100	<100	<100	<100	<100	<100	<100
NE-2	02/26/97	40.00	<100	<100	<100	<100	<100	<100	<100
NE-2	02/26/97	50.00	<100	<100	<100	<100	<100	<100	<100
NE-3	02/26/97	1.00	<100	<100	<100	<100	<100	<100	<100
NE-3	02/26/97	4.00	<100	<100	<100	<100	<100	<100	<100
NE-3	02/26/97	10.00	<100	<100	<100	<100	<100	<100	<100

Values represent total concentrations unless noted < = Not detected at indicated reporting limit --- = Not analyzed
= Constituent in more than one test method, highest result reported.

For RCL 8270BSPL

SITE	DATE	DEPTH (ft)	Pyridine (ug/kg)	Bis(2-chloro ethyl)ether (ug/kg)	Bis(2-chloro ethoxy)methane (ug/kg)	Bis(2-ethyl hexyl)phthalate (ug/kg)	Di-n-octyl phthalate (ug/kg)	Hexachloro benzene (ug/kg)	Anthracene (ug/kg)
NE-13	02/28/97	10.00	---	<100	<100	<100	<250	<100	<100
NE-13	02/28/97	15.00	---	<100	<100	<100	<250	<100	<100
NE-13	02/28/97	20.00	---	<100	<100	<100	<250	<100	<100
NE-13	02/28/97	25.00	---	<100	<100	<100	<250	<100	<100
NE-14	02/28/97	1.00	---	<100	<100	<100	<250	<100	<100
NE-14	02/28/97	4.00	---	<100	<100	<100	<250	<100	<100
NE-14	02/28/97	10.00	---	<100	<100	<100	<250	<100	<100
NE-14	02/28/97	15.00	---	<100	<100	<100	<250	<100	<100
NE-14	02/28/97	20.00	---	<100	<100	<100	<250	<100	<100
NE-14	02/28/97	25.00	---	<100	<100	<100	<250	<100	<100
NE-15	03/03/97	1.00	---	<100	<100	<100	<250	<100	<100
NE-15	03/03/97	4.00	---	<100	<100	<100	<250	<100	<100
NE-15	03/03/97	10.00	---	<100	<100	<100	<250	<100	<100
NE-15	03/03/97	15.00	---	<100	<100	<100	<250	<100	<100
NE-15	03/03/97	20.00	---	<100	<100	<100	<250	<100	<100
NE-15	03/03/97	25.00	---	<100	<100	<100	<250	<100	<100
NE-16	03/03/97	10.00	---	---	---	---	---	---	---
NE-2	02/26/97	4.00	---	<100	<100	<100	<250	<100	<100
NE-2	02/26/97	6.00	---	<100	<100	<100	<250	<100	<100
NE-2	02/26/97	10.00	---	<100	<100	<100	<250	<100	<100
NE-2	02/26/97	20.00	---	<100	<100	<100	<250	<100	<100
NE-2	02/26/97	30.00	---	<100	<100	<100	<250	<100	<100
NE-2	02/26/97	40.00	---	<100	<100	<100	<250	<100	<100
NE-2	02/26/97	50.00	---	<100	<100	<100	<250	<100	<100
NE-3	02/26/97	1.00	---	<100	<100	<100	<250	<100	<100
NE-3	02/26/97	4.00	---	<100	<100	<100	<250	<100	<100
NE-3	02/26/97	10.00	---	<100	<100	<100	<250	<100	<100

Values represent total concentrations unless noted < = Not detected at indicated reporting limit --- = Not analyzed

For RCL 8270BSPL

SITE	DATE	DEPTH (ft)	1,2,4-Trichloro benzene (ug/kg)	2,4-Dichloro phenol (ug/kg)	2,4-Dinitro toluene (ug/kg)	1,2-Diphenyl hydrazine (ug/kg)	Pyrene (ug/kg)	Dimethyl phthalate (ug/kg)	Dibenzofuran (ug/kg)
NE-13	02/28/97	10.00	<100	<100	<250	---	<100	<100	<100
NE-13	02/28/97	15.00	<100	<100	<250	---	<100	<100	<100
NE-13	02/28/97	20.00	<100	<100	<250	---	<100	<100	<100
NE-13	02/28/97	25.00	<100	<100	<250	---	<100	<100	<100
NE-14	02/28/97	1.00	<100	<100	<250	---	<100	<100	<100
NE-14	02/28/97	4.00	<100	<100	<250	---	<100	<100	<100
NE-14	02/28/97	10.00	<100	<100	<250	---	<100	<100	<100
NE-14	02/28/97	15.00	<100	<100	<250	---	<100	<100	<100
NE-14	02/28/97	20.00	<100	<100	<250	---	<100	<100	<100
NE-14	02/28/97	25.00	<100	<100	<250	---	<100	<100	<100
NE-15	03/03/97	1.00	<100	<100	<250	---	<100	<100	<100
NE-15	03/03/97	4.00	<100	<100	<250	---	<100	<100	<100
NE-15	03/03/97	10.00	<100	<100	<250	---	<100	<100	<100
NE-15	03/03/97	15.00	<100	<100	<250	---	<100	<100	<100
NE-15	03/03/97	20.00	<100	<100	<250	---	<100	<100	<100
NE-15	03/03/97	25.00	<100	<100	<250	---	<100	<100	<100
NE-16	03/03/97	10.00	---	---	---	---	---	---	---
NE-2	02/26/97	4.00	<100	<100	<250	---	<100	<100	<100
NE-2	02/26/97	6.00	<100	<100	<250	---	<100	<100	<100
NE-2	02/26/97	10.00	<100	<100	<250	---	<100	<100	<100
NE-2	02/26/97	20.00	<100	<100	<250	---	<100	<100	<100
NE-2	02/26/97	30.00	<100	<100	<250	---	<100	<100	<100
NE-2	02/26/97	40.00	<100	<100	<250	---	<100	<100	<100
NE-2	02/26/97	50.00	<100	<100	<250	---	<100	<100	<100
NE-3	02/26/97	1.00	<100	<100	<250	---	<100	<100	<100
NE-3	02/26/97	4.00	<100	<100	<250	---	<100	<100	<100
NE-3	02/26/97	10.00	<100	<100	<250	---	<100	<100	<100

Values represent total concentrations unless noted < =Not detected at indicated reporting limit --- =Not analyzed

For RCL 8270BSPL

SITE	DATE	DEPTH (ft)	Benzo(g,h,i) perylene (ug/kg)	Indeno (1,2,3-cd) pyrene (ug/kg)	Benzo(b) fluoranthene (ug/kg)	Fluoranthene (ug/kg)	Benzo(k)fluor anthene (ug/kg)	Acenaphthylene (ug/kg)	Chrysene (ug/kg)
NE-13	02/28/97	10.00	<250	<250	<250	<100	<250	<100	<100
NE-13	02/28/97	15.00	<250	<250	<250	<100	<250	<100	<100
NE-13	02/28/97	20.00	<250	<250	<250	<100	<250	<100	<100
NE-13	02/28/97	25.00	<250	<250	<250	<100	<250	<100	<100
NE-14	02/28/97	1.00	<250	<250	<250	<100	<250	<100	<100
NE-14	02/28/97	4.00	<250	<250	<250	<100	<250	<100	<100
NE-14	02/28/97	10.00	<250	<250	<250	<100	<250	<100	<100
NE-14	02/28/97	15.00	<250	<250	<250	<100	<250	<100	<100
NE-14	02/28/97	20.00	<250	<250	<250	<100	<250	<100	<100
NE-14	02/28/97	25.00	<250	<250	<250	<100	<250	<100	<100
NE-15	03/03/97	1.00	<250	<250	<250	<100	<250	<100	<100
NE-15	03/03/97	4.00	<250	<250	<250	<100	<250	<100	<100
NE-15	03/03/97	10.00	<250	<250	<250	<100	<250	<100	<100
NE-15	03/03/97	15.00	<250	<250	<250	<100	<250	<100	<100
NE-15	03/03/97	20.00	<250	<250	<250	<100	<250	<100	<100
NE-15	03/03/97	25.00	<250	<250	<250	<100	<250	<100	<100
NE-16	03/03/97	10.00	---	---	---	---	---	---	---
NE-2	02/26/97	4.00	<250	<250	<250	<100	<250	<100	<100
NE-2	02/26/97	6.00	<250	<250	<250	<100	<250	<100	<100
NE-2	02/26/97	10.00	<250	<250	<250	<100	<250	<100	<100
NE-2	02/26/97	20.00	<250	<250	<250	<100	<250	<100	<100
NE-2	02/26/97	30.00	<250	<250	<250	<100	<250	<100	<100
NE-2	02/26/97	40.00	<250	<250	<250	<100	<250	<100	<100
NE-2	02/26/97	50.00	<250	<250	<250	<100	<250	<100	<100
NE-3	02/26/97	1.00	<250	<250	<250	<100	<250	<100	<100
NE-3	02/26/97	4.00	<250	<250	<250	<100	<250	<100	<100
NE-3	02/26/97	10.00	<250	<250	<250	<100	<250	<100	<100

Values represent total concentrations unless noted < =Not detected at indicated reporting limit --- =Not analyzed

For RCL 8270BSPL

SITE	DATE	DEPTH (ft)	4,6-Dinitro-2-methylphenol (ug/kg)	1,3-Dichloro benzene (ug/kg)	2,6-Dinitro toluene (ug/kg)	N-Nitroso-di-n-propylamine (ug/kg)	4-Chlorophenyl phenyl ether (ug/kg)	Bis(2-chloroiso propyl)ether (ug/kg)
NE-13	02/28/97	10.00	<100	<100	<250	<100	<100	<100
NE-13	02/28/97	15.00	<100	<100	<250	<100	<100	<100
NE-13	02/28/97	20.00	<100	<100	<250	<100	<100	<100
NE-13	02/28/97	25.00	<100	<100	<250	<100	<100	<100
NE-14	02/28/97	1.00	<100	<100	<250	<100	<100	<100
NE-14	02/28/97	4.00	<100	<100	<250	<100	<100	<100
NE-14	02/28/97	10.00	<100	<100	<250	<100	<100	<100
NE-14	02/28/97	15.00	<100	<100	<250	<100	<100	<100
NE-14	02/28/97	20.00	<100	<100	<250	<100	<100	<100
NE-14	02/28/97	25.00	<100	<100	<250	<100	<100	<100
NE-15	03/03/97	1.00	<100	<100	<250	<100	<100	<100
NE-15	03/03/97	4.00	<100	<100	<250	<100	<100	<100
NE-15	03/03/97	10.00	<100	<100	<250	<100	<100	<100
NE-15	03/03/97	15.00	<100	<100	<250	<100	<100	<100
NE-15	03/03/97	20.00	<100	<100	<250	<100	<100	<100
NE-15	03/03/97	25.00	<100	<100	<250	<100	<100	<100
NE-16	03/03/97	10.00	---	<10	---	---	---	---
NE-2	02/26/97	4.00	<100	<100	<250	<100	<100	<100
NE-2	02/26/97	6.00	<100	<100#	<250	<100	<100	<100
NE-2	02/26/97	10.00	<100	<100	<250	<100	<100	<100
NE-2	02/26/97	20.00	<100	<100	<250	<100	<100	<100
NE-2	02/26/97	30.00	<100	<100	<250	<100	<100	<100
NE-2	02/26/97	40.00	<100	<100	<250	<100	<100	<100
NE-2	02/26/97	50.00	<100	<100	<250	<100	<100	<100
NE-3	02/26/97	1.00	<100	<100	<250	<100	<100	<100
NE-3	02/26/97	4.00	<100	<100	<250	<100	<100	<100
NE-3	02/26/97	10.00	<100	<100	<250	<100	<100	<100

Values represent total concentrations unless noted < =Not detected at indicated reporting limit --- =Not analyzed
=Constituent in more than one test method, highest result reported.
For RCL 8270BSPL

SITE	DATE	DEPTH (ft)	Benzo(a)pyrene (ug/kg)	2,4-Dinitro phenol (ug/kg)	Dibenz(a,h) anthracene (ug/kg)	Benzo(a) anthracene (ug/kg)	4-Chloro-3-methylphenol (ug/kg)	Aniline (ug/kg)	Benzoic acid (ug/kg)
NE-3	02/26/97	15.00	<250	<100	<100	<100	<100	<100	<250
NE-3	02/26/97	20.00	<250	<100	<100	<100	<100	<100	<250
NE-3	02/26/97	25.00	<250	<100	<100	<100	<100	<100	<250
NE-4	02/26/97	1.00	<250	<100	<100	<100	<100	<100	<250
NE-4	02/26/97	5.00	<250	<100	<100	<100	<100	<100	<250
NE-4	02/26/97	10.00	<250	<100	<100	<100	<100	<100	<250
NE-4	02/26/97	15.00	<250	<100	<100	<100	<100	<100	<250
NE-4	02/26/97	20.00	<250	<100	<100	<100	<100	<100	<250
NE-4	02/26/97	25.00	<250	<100	<100	<100	<100	<100	<250
NE-5	02/27/97	1.00	<250	<100	<100	<100	<100	<100	<250
NE-5	02/27/97	4.00	<250	<100	<100	<100	<100	<100	<250
NE-5	02/27/97	10.00	<250	<100	<100	<100	<100	<100	<250
NE-5	02/27/97	15.00	<250	<100	<100	<100	<100	<100	<250
NE-5	02/27/97	20.00	<250	<100	<100	<100	<100	<100	<250
NE-5	02/27/97	25.00	<250	<100	<100	<100	<100	<100	<250
NE-6	02/27/97	1.00	<250	<100	<100	<100	<100	<100	<250
NE-6	02/27/97	4.00	<250	<100	<100	<100	<100	<100	<250
NE-6	02/27/97	10.00	<250	<100	<100	<100	<100	<100	<250
NE-6	02/27/97	15.00	<250	<100	<100	<100	<100	<100	<250
NE-6	02/27/97	20.00	<250	<100	<100	<100	<100	<100	<250
NE-6	02/27/97	25.00	<250	<100	<100	<100	<100	<100	<250
NE-7	02/27/97	1.00	<250	<100	<100	<100	<100	<100	<250
NE-7	02/27/97	4.00	<250	<100	<100	<100	<100	<100	<250
NE-7	02/27/97	10.00	<250	<100	<100	<100	<100	<100	<250
NE-7	02/27/97	15.00	<250	<100	<100	<100	<100	<100	<250
NE-7	02/27/97	20.00	<250	<100	<100	<100	<100	<100	<250
NE-7	02/27/97	25.00	<250	<100	<100	<100	<100	<100	<250

Values represent total concentrations unless noted < = Not detected at indicated reporting limit --- = Not analyzed

For RCL 8270BSPL

SITE	DATE	DEPTH (ft)	Hexachloro ethane (ug/kg)	Hexachloro cyclopentadiene (ug/kg)	Isophorone (ug/kg)	Acenaphthene (ug/kg)	Diethylphthalat (ug/kg)	Di-n-butyl phthalate (ug/kg)	Phenanthrene (ug/kg)
NE-3	02/26/97	15.00	<100	<100	<100	<100	<100	<250	<100
NE-3	02/26/97	20.00	<100	<100	<100	<100	<100	<250	<100
NE-3	02/26/97	25.00	<100	<100	<100	<100	<100	<250	<100
NE-4	02/26/97	1.00	<100	<100	<100	<100	<100	<250	<100
NE-4	02/26/97	5.00	<100	<100	<100	<100	<100	<250	<100
NE-4	02/26/97	10.00	<100	<100	<100	<100	<100	<250	<100
NE-4	02/26/97	15.00	<100	<100	<100	<100	<100	<250	<100
NE-4	02/26/97	20.00	<100	<100	<100	<100	<100	<250	<100
NE-4	02/26/97	25.00	<100	<100	<100	<100	<100	<250	<100
NE-5	02/27/97	1.00	<100	<100	<100	<100	<100	<250	<100
NE-5	02/27/97	4.00	<100	<100	<100	<100	<100	<250	<100
NE-5	02/27/97	10.00	<100	<100	<100	<100	<100	<250	<100
NE-5	02/27/97	15.00	<100	<100	<100	<100	<100	<250	<100
NE-5	02/27/97	20.00	<100	<100	<100	<100	<100	<250	<100
NE-5	02/27/97	25.00	<100	<100	<100	<100	<100	<250	<100
NE-6	02/27/97	1.00	<100	<100	<100	<100	<100	<250	<100
NE-6	02/27/97	4.00	<100	<100	<100	<100	<100	<250	<100
NE-6	02/27/97	10.00	<100	<100	<100	<100	<100	<250	<100
NE-6	02/27/97	15.00	<100	<100	<100	<100	<100	<250	<100
NE-6	02/27/97	20.00	<100	<100	<100	<100	<100	<250	<100
NE-6	02/27/97	25.00	<100	<100	<100	<100	<100	<250	<100
NE-7	02/27/97	1.00	<100	<100	<100	<100	<100	<250	<100
NE-7	02/27/97	4.00	<100	<100	<100	<100	<100	<250	<100
NE-7	02/27/97	10.00	<100	<100	<100	<100	<100	<250	<100
NE-7	02/27/97	15.00	<100	<100	<100	<100	<100	<250	<100
NE-7	02/27/97	20.00	<100	<100	<100	<100	<100	<250	<100
NE-7	02/27/97	25.00	<100	<100	<100	<100	<100	<250	<100

Values represent total concentrations unless noted < =Not detected at indicated reporting limit --- =Not analyzed

For RCL 8270BSPL

SITE	DATE	DEPTH (ft)	BBP (ug/kg)	N-Nitrosodi phenylamine (1) (ug/kg)	Fluorene (ug/kg)	Carbazole (ug/kg)	Hexachloro butadiene (ug/kg)	Pentachloro phenol (ug/kg)	2,4,6-Trichloro phenol (ug/kg)
NE-3	02/26/97	15.00	<100	<100	<100	---	<100	<250	<100
NE-3	02/26/97	20.00	<100	<100	<100	---	<100	<250	<100
NE-3	02/26/97	25.00	<100	<100	<100	---	<2.5#	<250	<100
NE-4	02/26/97	1.00	<100	<100	<100	---	<100	<250	<100
NE-4	02/26/97	5.00	<100	<100	<100	---	<100	<250	<100
NE-4	02/26/97	10.00	<100	<100	<100	---	<100	<250	<100
NE-4	02/26/97	15.00	<100	<100	<100	---	<100	<250	<100
NE-4	02/26/97	20.00	<100	<100	<100	---	<100	<250	<100
NE-4	02/26/97	25.00	<100	<100	<100	---	<100	<250	<100
NE-5	02/27/97	1.00	<100	<100	<100	---	<100	<250	<100
NE-5	02/27/97	4.00	<100	<100	<100	---	<100	<250	<100
NE-5	02/27/97	10.00	<100	<100	<100	---	<100	<250	<100
NE-5	02/27/97	15.00	<100	<100	<100	---	<100	<250	<100
NE-5	02/27/97	20.00	<100	<100	<100	---	<100	<250	<100
NE-5	02/27/97	25.00	<100	<100	<100	---	<100	<250	<100
NE-6	02/27/97	1.00	<100	<100	<100	---	<100	<250	<100
NE-6	02/27/97	4.00	<100	<100	<100	---	<100	<250	<100
NE-6	02/27/97	10.00	<100	<100	<100	---	<100	<250	<100
NE-6	02/27/97	15.00	<100	<100	<100	---	<100	<250	<100
NE-6	02/27/97	20.00	<100	<100	<100	---	<100	<250	<100
NE-6	02/27/97	25.00	<100	<100	<100	---	<100	<250	<100
NE-7	02/27/97	1.00	<100	<100	<100	---	<100	<250	<100
NE-7	02/27/97	4.00	<100	<100	<100	---	<100	<250	<100
NE-7	02/27/97	10.00	<100	<100	<100	---	<100	<250	<100
NE-7	02/27/97	15.00	<100	<100	<100	---	<100	<250	<100
NE-7	02/27/97	20.00	<100	<100	<100	---	<100	<250	<100
NE-7	02/27/97	25.00	<100	<100	<100	---	<100	<250	<100

Values represent total concentrations unless noted < = Not detected at indicated reporting limit --- = Not analyzed
= Constituent in more than one test method, highest result reported.

For RCL 8270BSPL

SITE	DATE	DEPTH (ft)	2-Nitroaniline (ug/kg)	2-Nitrophenol (ug/kg)	Naphthalene (ug/kg)	2-Methyl napthalene (ug/kg)	2-Chloro napthalene (ug/kg)	3,3'-Dichloro benzidine (ug/kg)	2-Methylphenol (ug/kg)
NE-3	02/26/97	15.00	<250	<100	<100	<100	<100	<100	<100
NE-3	02/26/97	20.00	<250	<100	<100	<100	<100	<100	<100
NE-3	02/26/97	25.00	<250	<100	<2.5#	<100	<100	<100	<100
NE-4	02/26/97	1.00	<250	<100	<100	<100	<100	<100	<100
NE-4	02/26/97	5.00	<250	<100	<100	<100	<100	<100	<100
NE-4	02/26/97	10.00	<250	<100	<100	<100	<100	<100	<100
NE-4	02/26/97	15.00	<250	<100	<100	<100	<100	<100	<100
NE-4	02/26/97	20.00	<250	<100	<100	<100	<100	<100	<100
NE-4	02/26/97	25.00	<250	<100	<100	<100	<100	<100	<100
NE-5	02/27/97	1.00	<250	<100	<100	<100	<100	<100	<100
NE-5	02/27/97	4.00	<250	<100	<100	<100	<100	<100	<100
NE-5	02/27/97	10.00	<250	<100	<100	<100	<100	<100	<100
NE-5	02/27/97	15.00	<250	<100	<100	<100	<100	<100	<100
NE-5	02/27/97	20.00	<250	<100	<100	<100	<100	<100	<100
NE-5	02/27/97	25.00	<250	<100	<100	<100	<100	<100	<100
NE-6	02/27/97	1.00	<250	<100	<100	<100	<100	<100	<100
NE-6	02/27/97	4.00	<250	<100	<100	<100	<100	<100	<100
NE-6	02/27/97	10.00	<250	<100	<100	<100	<100	<100	<100
NE-6	02/27/97	15.00	<250	<100	<100	<100	<100	<100	<100
NE-6	02/27/97	20.00	<250	<100	<100	<100	<100	<100	<100
NE-6	02/27/97	25.00	<250	<100	<100	<100	<100	<100	<100
NE-7	02/27/97	1.00	<250	<100	<100	<100	<100	<100	<100
NE-7	02/27/97	4.00	<250	<100	<100	<100	<100	<100	<100
NE-7	02/27/97	10.00	<250	<100	<100	<100	<100	<100	<100
NE-7	02/27/97	15.00	<250	<100	<100	<100	<100	<100	<100
NE-7	02/27/97	20.00	<250	<100	<100	<100	<100	<100	<100
NE-7	02/27/97	25.00	<250	<100	<100	<100	<100	<100	<100

Values represent total concentrations unless noted < = Not detected at indicated reporting limit --- = Not analyzed
= Constituent in more than one test method, highest result reported.
For RCL 8270BSPL

SITE	DATE	DEPTH (ft)	1,2-Dichloro benzene (ug/kg)	2-Chlorophenol (ug/kg)	2,4,5-Trichloro phenol (ug/kg)	Nitrobenzene (ug/kg)	3-Nitroaniline (ug/kg)	4-Nitroaniline (ug/kg)	4-Nitrophenol (ug/kg)
NE-3	02/26/97	15.00	<100	<100	<100	<100	<250	<250	<100
NE-3	02/26/97	20.00	<100	<100	<100	<100	<250	<250	<100
NE-3	02/26/97	25.00	<2.5#	<100	<100	<100	<250	<250	<100
NE-4	02/26/97	1.00	<100	<100	<100	<100	<250	<250	<100
NE-4	02/26/97	5.00	<100	<100	<100	<100	<250	<250	<100
NE-4	02/26/97	10.00	<100	<100	<100	<100	<250	<250	<100
NE-4	02/26/97	15.00	<100	<100	<100	<100	<250	<250	<100
NE-4	02/26/97	20.00	<100	<100	<100	<100	<250	<250	<100
NE-4	02/26/97	25.00	<100	<100	<100	<100	<250	<250	<100
NE-5	02/27/97	1.00	<100	<100	<100	<100	<250	<250	<100
NE-5	02/27/97	4.00	<100	<100	<100	<100	<250	<250	<100
NE-5	02/27/97	10.00	<100	<100	<100	<100	<250	<250	<100
NE-5	02/27/97	15.00	<100	<100	<100	<100	<250	<250	<100
NE-5	02/27/97	20.00	<100#	<100	<100	<100	<250	<250	<100
NE-5	02/27/97	25.00	<100	<100	<100	<100	<250	<250	<100
NE-6	02/27/97	1.00	<100	<100	<100	<100	<250	<250	<100
NE-6	02/27/97	4.00	<100	<100	<100	<100	<250	<250	<100
NE-6	02/27/97	10.00	<100	<100	<100	<100	<250	<250	<100
NE-6	02/27/97	15.00	<100	<100	<100	<100	<250	<250	<100
NE-6	02/27/97	20.00	<100	<100	<100	<100	<250	<250	<100
NE-6	02/27/97	25.00	<100	<100	<100	<100	<250	<250	<100
NE-7	02/27/97	1.00	<100	<100	<100	<100	<250	<250	<100
NE-7	02/27/97	4.00	<100#	<100	<100	<100	<250	<250	<100
NE-7	02/27/97	10.00	<100	<100	<100	<100	<250	<250	<100
NE-7	02/27/97	15.00	<100	<100	<100	<100	<250	<250	<100
NE-7	02/27/97	20.00	<100	<100	<100	<100	<250	<250	<100
NE-7	02/27/97	25.00	<100	<100	<100	<100	<250	<250	<100

Values represent total concentrations unless noted < = Not detected at indicated reporting limit --- = Not analyzed
= Constituent in more than one test method, highest result reported.
For RCL 8270BSPL

SITE	DATE	DEPTH (ft)	Benzyl alcohol (ug/kg)	4-Bromophenyl phenyl ether (ug/kg)	2,4-Dimethyl phenol (ug/kg)	4-Methylphenol (ug/kg)	1,4-Dichloro benzene (ug/kg)	4-Chloroaniline (ug/kg)	Phenol (ug/kg)
NE-3	02/26/97	15.00	<100	<100	<100	<100	<100	<100	<100
NE-3	02/26/97	20.00	<100	<100	<100	<100	<100	<100	<100
NE-3	02/26/97	25.00	<100	<100	<100	<100	<2.5#	<100	<100
NE-4	02/26/97	1.00	<100	<100	<100	<100	<100	<100	<100
NE-4	02/26/97	5.00	<100	<100	<100	<100	<100	<100	<100
NE-4	02/26/97	10.00	<100	<100	<100	<100	<100	<100	<100
NE-4	02/26/97	15.00	<100	<100	<100	<100	<100	<100	<100
NE-4	02/26/97	20.00	<100	<100	<100	<100	<100	<100	<100
NE-4	02/26/97	25.00	<100	<100	<100	<100	<100	<100	<100
NE-5	02/27/97	1.00	<100	<100	<100	<100	<100	<100	<100
NE-5	02/27/97	4.00	<100	<100	<100	<100	<100	<100	<100
NE-5	02/27/97	10.00	<100	<100	<100	<100	<100	<100	<100
NE-5	02/27/97	15.00	<100	<100	<100	<100	<100	<100	<100
NE-5	02/27/97	20.00	<100	<100	<100	<100	<100#	<100	<100
NE-5	02/27/97	25.00	<100	<100	<100	<100	<100	<100	<100
NE-6	02/27/97	1.00	<100	<100	<100	<100	<100	<100	<100
NE-6	02/27/97	4.00	<100	<100	<100	<100	<100	<100	<100
NE-6	02/27/97	10.00	<100	<100	<100	<100	<100	<100	<100
NE-6	02/27/97	15.00	<100	<100	<100	<100	<100	<100	<100
NE-6	02/27/97	20.00	<100	<100	<100	<100	<100	<100	<100
NE-6	02/27/97	25.00	<100	<100	<100	<100	<100	<100	<100
NE-7	02/27/97	1.00	<100	<100	<100	<100	<100	<100	<100
NE-7	02/27/97	4.00	<100	<100	<100	<100	<100#	<100	<100
NE-7	02/27/97	10.00	<100	<100	<100	<100	<100	<100	<100
NE-7	02/27/97	15.00	<100	<100	<100	<100	<100	<100	<100
NE-7	02/27/97	20.00	<100	<100	<100	<100	<100	<100	<100
NE-7	02/27/97	25.00	<100	<100	<100	<100	<100	<100	<100

Values represent total concentrations unless noted < = Not detected at indicated reporting limit --- = Not analyzed
= Constituent in more than one test method, highest result reported.

For RCL 8270BSPL

SITE	DATE	DEPTH (ft)	Pyridine (ug/kg)	Bis(2-chloro ethyl)ether (ug/kg)	Bis(2-chloro ethoxy)methane (ug/kg)	Bis(2-ethyl hexyl)phthalate (ug/kg)	Di-n-octyl phthalate (ug/kg)	Hexachloro benzene (ug/kg)	Anthracene (ug/kg)
NE-3	02/26/97	15.00	---	<100	<100	<100	<250	<100	<100
NE-3	02/26/97	20.00	---	<100	<100	<100	<250	<100	<100
NE-3	02/26/97	25.00	---	<100	<100	<100	<250	<100	<100
NE-4	02/26/97	1.00	---	<100	<100	<100	<250	<100	<100
NE-4	02/26/97	5.00	---	<100	<100	<100	<250	<100	<100
NE-4	02/26/97	10.00	---	<100	<100	<100	<250	<100	<100
NE-4	02/26/97	15.00	---	<100	<100	<100	<250	<100	<100
NE-4	02/26/97	20.00	---	<100	<100	<100	<250	<100	<100
NE-4	02/26/97	25.00	---	<100	<100	<100	<250	<100	<100
NE-5	02/27/97	1.00	---	<100	<100	<100	<250	<100	<100
NE-5	02/27/97	4.00	---	<100	<100	<100	<250	<100	<100
NE-5	02/27/97	10.00	---	<100	<100	<100	<250	<100	<100
NE-5	02/27/97	15.00	---	<100	<100	<100	<250	<100	<100
NE-5	02/27/97	20.00	---	<100	<100	<100	<250	<100	<100
NE-5	02/27/97	25.00	---	<100	<100	<100	<250	<100	<100
NE-6	02/27/97	1.00	---	<100	<100	<100	<250	<100	<100
NE-6	02/27/97	4.00	---	<100	<100	<100	<250	<100	<100
NE-6	02/27/97	10.00	---	<100	<100	<100	<250	<100	<100
NE-6	02/27/97	15.00	---	<100	<100	<100	<250	<100	<100
NE-6	02/27/97	20.00	---	<100	<100	<100	<250	<100	<100
NE-6	02/27/97	25.00	---	<100	<100	<100	<250	<100	<100
NE-7	02/27/97	1.00	---	<100	<100	<100	<250	<100	<100
NE-7	02/27/97	4.00	---	<100	<100	<100	<250	<100	<100
NE-7	02/27/97	10.00	---	<100	<100	<100	<250	<100	<100
NE-7	02/27/97	15.00	---	<100	<100	<100	<250	<100	<100
NE-7	02/27/97	20.00	---	<100	<100	<100	<250	<100	<100
NE-7	02/27/97	25.00	---	<100	<100	<100	<250	<100	<100

Values represent total concentrations unless noted < =Not detected at indicated reporting limit --- =Not analyzed

For RCL 8270BSPL

SITE	DATE	DEPTH (ft)	1,2,4-Trichloro benzene (ug/kg)	2,4-Dichloro phenol (ug/kg)	2,4-Dinitro toluene (ug/kg)	1,2-Diphenyl hydrazine (ug/kg)	Pyrene (ug/kg)	Dimethyl phthalate (ug/kg)	Dibenzofuran (ug/kg)
NE-3	02/26/97	15.00	<100	<100	<250	---	<100	<100	<100
NE-3	02/26/97	20.00	<100	<100	<250	---	<100	<100	<100
NE-3	02/26/97	25.00	<2.5#	<100	<250	---	<100	<100	<100
NE-4	02/26/97	1.00	<100	<100	<250	---	<100	<100	<100
NE-4	02/26/97	5.00	<100	<100	<250	---	<100	<100	<100
NE-4	02/26/97	10.00	<100	<100	<250	---	<100	<100	<100
NE-4	02/26/97	15.00	<100	<100	<250	---	<100	<100	<100
NE-4	02/26/97	20.00	<100	<100	<250	---	<100	<100	<100
NE-4	02/26/97	25.00	<100	<100	<250	---	<100	<100	<100
NE-5	02/27/97	1.00	<100	<100	<250	---	<100	<100	<100
NE-5	02/27/97	4.00	<100	<100	<250	---	<100	<100	<100
NE-5	02/27/97	10.00	<100	<100	<250	---	<100	<100	<100
NE-5	02/27/97	15.00	<100	<100	<250	---	<100	<100	<100
NE-5	02/27/97	20.00	<100	<100	<250	---	<100	<100	<100
NE-5	02/27/97	25.00	<100	<100	<250	---	<100	<100	<100
NE-6	02/27/97	1.00	<100	<100	<250	---	<100	<100	<100
NE-6	02/27/97	4.00	<100	<100	<250	---	<100	<100	<100
NE-6	02/27/97	10.00	<100	<100	<250	---	<100	<100	<100
NE-6	02/27/97	15.00	<100	<100	<250	---	<100	<100	<100
NE-6	02/27/97	20.00	<100	<100	<250	---	<100	<100	<100
NE-6	02/27/97	25.00	<100	<100	<250	---	<100	<100	<100
NE-7	02/27/97	1.00	<100	<100	<250	---	<100	<100	<100
NE-7	02/27/97	4.00	<100	<100	<250	---	<100	<100	<100
NE-7	02/27/97	10.00	<100	<100	<250	---	<100	<100	<100
NE-7	02/27/97	15.00	<100	<100	<250	---	<100	<100	<100
NE-7	02/27/97	20.00	<100	<100	<250	---	<100	<100	<100
NE-7	02/27/97	25.00	<100	<100	<250	---	<100	<100	<100

Values represent total concentrations unless noted < = Not detected at indicated reporting limit --- = Not analyzed
= Constituent in more than one test method, highest result reported.

For RCL 8270BSPL

SITE	DATE	DEPTH (ft)	Benzo(g,h,i) perylene (ug/kg)	Indeno (1,2,3-cd) pyrene (ug/kg)	Benzo(b) fluoranthene (ug/kg)	Fluoranthene (ug/kg)	Benzo(k)fluor anthene (ug/kg)	Acenaphthylene (ug/kg)	Chrysene (ug/kg)
NE-3	02/26/97	15.00	<250	<250	<250	<100	<250	<100	<100
NE-3	02/26/97	20.00	<250	<250	<250	<100	<250	<100	<100
NE-3	02/26/97	25.00	<250	<250	<250	<100	<250	<100	<100
NE-4	02/26/97	1.00	<250	<250	<250	<100	<250	<100	<100
NE-4	02/26/97	5.00	<250	<250	<250	<100	<250	<100	<100
NE-4	02/26/97	10.00	<250	<250	<250	<100	<250	<100	<100
NE-4	02/26/97	15.00	<250	<250	<250	<100	<250	<100	<100
NE-4	02/26/97	20.00	<250	<250	<250	<100	<250	<100	<100
NE-4	02/26/97	25.00	<250	<250	<250	<100	<250	<100	<100
NE-5	02/27/97	1.00	<250	<250	<250	<100	<250	<100	<100
NE-5	02/27/97	4.00	<250	<250	<250	<100	<250	<100	<100
NE-5	02/27/97	10.00	<250	<250	<250	<100	<250	<100	<100
NE-5	02/27/97	15.00	<250	<250	<250	<100	<250	<100	<100
NE-5	02/27/97	20.00	<250	<250	<250	<100	<250	<100	<100
NE-5	02/27/97	25.00	<250	<250	<250	<100	<250	<100	<100
NE-6	02/27/97	1.00	<250	<250	<250	<100	<250	<100	<100
NE-6	02/27/97	4.00	<250	<250	<250	<100	<250	<100	<100
NE-6	02/27/97	10.00	<250	<250	<250	<100	<250	<100	<100
NE-6	02/27/97	15.00	<250	<250	<250	<100	<250	<100	<100
NE-6	02/27/97	20.00	<250	<250	<250	<100	<250	<100	<100
NE-6	02/27/97	25.00	<250	<250	<250	<100	<250	<100	<100
NE-7	02/27/97	1.00	<250	<250	<250	<100	<250	<100	<100
NE-7	02/27/97	4.00	<250	<250	<250	<100	<250	<100	<100
NE-7	02/27/97	10.00	<250	<250	<250	<100	<250	<100	<100
NE-7	02/27/97	15.00	<250	<250	<250	<100	<250	<100	<100
NE-7	02/27/97	20.00	<250	<250	<250	<100	<250	<100	<100
NE-7	02/27/97	25.00	<250	<250	<250	<100	<250	<100	<100

Values represent total concentrations unless noted < = Not detected at indicated reporting limit --- = Not analyzed

For RCL 8270BSPL

SITE	DATE	DEPTH (ft)	4,6-Dinitro-2-methylphenol (ug/kg)	1,3-Dichloro benzene (ug/kg)	2,6-Dinitro toluene (ug/kg)	N-Nitroso-di-n-propylamine (ug/kg)	4-Chlorophenyl phenyl ether (ug/kg)	Bis(2-chloroiso propyl)ether (ug/kg)
NE-3	02/26/97	15.00	<100	<100	<250	<100	<100	<100
NE-3	02/26/97	20.00	<100	<100	<250	<100	<100	<100
NE-3	02/26/97	25.00	<100	<2.5#	<250	<100	<100	<100
NE-4	02/26/97	1.00	<100	<100	<250	<100	<100	<100
NE-4	02/26/97	5.00	<100	<100	<250	<100	<100	<100
NE-4	02/26/97	10.00	<100	<100	<250	<100	<100	<100
NE-4	02/26/97	15.00	<100	<100	<250	<100	<100	<100
NE-4	02/26/97	20.00	<100	<100	<250	<100	<100	<100
NE-4	02/26/97	25.00	<100	<100	<250	<100	<100	<100
NE-5	02/27/97	1.00	<100	<100	<250	<100	<100	<100
NE-5	02/27/97	4.00	<100	<100	<250	<100	<100	<100
NE-5	02/27/97	10.00	<100	<100	<250	<100	<100	<100
NE-5	02/27/97	15.00	<100	<100	<250	<100	<100	<100
NE-5	02/27/97	20.00	<100	<100#	<250	<100	<100	<100
NE-5	02/27/97	25.00	<100	<100	<250	<100	<100	<100
NE-6	02/27/97	1.00	<100	<100	<250	<100	<100	<100
NE-6	02/27/97	4.00	<100	<100	<250	<100	<100	<100
NE-6	02/27/97	10.00	<100	<100	<250	<100	<100	<100
NE-6	02/27/97	15.00	<100	<100	<250	<100	<100	<100
NE-6	02/27/97	20.00	<100	<100	<250	<100	<100	<100
NE-6	02/27/97	25.00	<100	<100	<250	<100	<100	<100
NE-7	02/27/97	1.00	<100	<100	<250	<100	<100	<100
NE-7	02/27/97	4.00	<100	<100#	<250	<100	<100	<100
NE-7	02/27/97	10.00	<100	<100	<250	<100	<100	<100
NE-7	02/27/97	15.00	<100	<100	<250	<100	<100	<100
NE-7	02/27/97	20.00	<100	<100	<250	<100	<100	<100
NE-7	02/27/97	25.00	<100	<100	<250	<100	<100	<100

Values represent total concentrations unless noted < =Not detected at indicated reporting limit --- =Not analyzed
=Constituent in more than one test method, highest result reported.
For RCL 8270BSPL

SITE	DATE	DEPTH (ft)	Benzo(a)pyrene (ug/kg)	2,4-Dinitro phenol (ug/kg)	Dibenz(a,h) anthracene (ug/kg)	Benzo(a) anthracene (ug/kg)	4-Chloro-3-methylphenol (ug/kg)	Aniline (ug/kg)	Benzoic acid (ug/kg)
NE-8	02/27/97	0.50	<625	<250	<250	<250	<250	<250	<625
NE-8	02/27/97	4.00	<250	<100	<100	<100	<100	<100	<250
NE-8	02/27/97	10.00	<250	<100	<100	<100	<100	<100	<250
NE-8	02/27/97	20.00	<250	<100	<100	<100	<100	<100	<250
NE-8	02/27/97	30.00	<250	<100	<100	<100	<100	<100	<250
NE-8	02/27/97	40.00	<250	<100	<100	<100	<100	<100	<250
NE-8	02/27/97	50.00	<250	<100	<100	<100	<100	<100	<250
NE-9	02/27/97	1.00	<250	<100	<100	<100	<100	<100	<250
NE-9	02/27/97	6.00	<250	<100	<100	<100	<100	<100	<250
NE-9	02/27/97	10.00	<250	<100	<100	<100	<100	<100	<250
NE-9	02/27/97	15.00	<250	<100	<100	<100	<100	<100	<250
NE-9	02/27/97	20.00	<250	<100	<100	<100	<100	<100	<250
NE-9	02/27/97	25.00	<250	<100	<100	<100	<100	<100	<250
NW-1	03/05/97	1.00	<250	<100	<100	<100	<100	<100	<250
NW-1	03/05/97	4.00	<250	<100	<100	<100	<100	<100	<250
NW-1	03/05/97	10.00	<250	<100	<100	<100	<100	<100	<250
NW-2	03/05/97	1.00	<250	<100	<100	<100	<100	<100	<250
NW-2	03/05/97	4.00	<250	<100	<100	<100	<100	<100	<250
NW-2	03/05/97	10.00	<250	<100	<100	<100	<100	<100	<250
NW-3	03/05/97	1.00	<250	<100	<100	<100	<100	<100	<250
NW-3	03/05/97	4.00	<250	<100	<100	<100	<100	<100	<250
NW-3	03/05/97	10.00	<250	<100	<100	<100	<100	<100	<250
NW-5	03/03/97	10.00	<250	<100	<100	<100	<100	<100	<250
NW-5	03/03/97	20.00	<250	<100	<100	<100	<100	<100	<250
NW-5	03/03/97	30.00	<250	<100	<100	<100	<100	<100	<250
NW-5	03/03/97	40.00	<250	<100	<100	<100	<100	<100	<250
NW-5	03/03/97	50.00	<250	<100	<100	<100	<100	<100	<250

Values represent total concentrations unless noted < =Not detected at indicated reporting limit --- =Not analyzed

For RCL 8270BSPL

SITE	DATE	DEPTH (ft)	Hexachloro ethane (ug/kg)	Hexachloro cyclopentadiene (ug/kg)	Isophorone (ug/kg)	Acenaphthene (ug/kg)	Diethylphthalat (ug/kg)	Di-n-butyl phthalate (ug/kg)	Phenanthrene (ug/kg)
NE-8	02/27/97	0.50	<250	<250	<250	<250	<250	<625	420
NE-8	02/27/97	4.00	<100	<100	<100	<100	<100	<250	<100
NE-8	02/27/97	10.00	<100	<100	<100	<100	<100	<250	<100
NE-8	02/27/97	20.00	<100	<100	<100	<100	<100	<250	<100
NE-8	02/27/97	30.00	<100	<100	<100	<100	<100	<250	<100
NE-8	02/27/97	40.00	<100	<100	<100	<100	<100	<250	<100
NE-8	02/27/97	50.00	<100	<100	<100	<100	<100	<250	<100
NE-9	02/27/97	1.00	<100	<100	<100	<100	<100	<250	<100
NE-9	02/27/97	6.00	<100	<100	<100	<100	<100	<250	<100
NE-9	02/27/97	10.00	<100	<100	<100	<100	<100	<250	<100
NE-9	02/27/97	15.00	<100	<100	<100	<100	<100	<250	<100
NE-9	02/27/97	20.00	<100	<100	<100	<100	<100	<250	<100
NE-9	02/27/97	25.00	<100	<100	<100	<100	<100	<250	<100
NW-1	03/05/97	1.00	<100	<100	<100	<100	<100	<250	<100
NW-1	03/05/97	4.00	<100	<100	<100	<100	<100	<250	<100
NW-1	03/05/97	10.00	<100	<100	<100	<100	<100	<250	<100
NW-2	03/05/97	1.00	<100	<100	<100	<100	<100	<250	<100
NW-2	03/05/97	4.00	<100	<100	<100	<100	<100	<250	<100
NW-2	03/05/97	10.00	<100	<100	<100	<100	<100	<250	<100
NW-3	03/05/97	1.00	<100	<100	<100	<100	<100	<250	<100
NW-3	03/05/97	4.00	<100	<100	<100	<100	<100	<250	<100
NW-3	03/05/97	10.00	<100	<100	<100	<100	<100	<250	<100
NW-5	03/03/97	10.00	<100	<100	<100	<100	<100	<250	<100
NW-5	03/03/97	20.00	<100	<100	<100	<100	<100	<250	<100
NW-5	03/03/97	30.00	<100	<100	<100	<100	<100	<250	<100
NW-5	03/03/97	40.00	<100	<100	<100	<100	<100	<250	<100
NW-5	03/03/97	50.00	<100	<100	<100	<100	<100	<250	<100

Values represent total concentrations unless noted < = Not detected at indicated reporting limit --- = Not analyzed

For RCL 8270BSPL

SITE	DATE	DEPTH (ft)	BBP (ug/kg)	N-Nitrosodi phenylamine (1) (ug/kg)	Fluorene (ug/kg)	Carbazole (ug/kg)	Hexachloro butadiene (ug/kg)	Pentachloro phenol (ug/kg)	2,4,6-Trichloro phenol (ug/kg)
NE-8	02/27/97	0.50	<250	<250	<250	---	<250	<625	<250
NE-8	02/27/97	4.00	<100	<100	<100	---	<100	<250	<100
NE-8	02/27/97	10.00	<100	<100	<100	---	<100	<250	<100
NE-8	02/27/97	20.00	<100	<100	<100	---	<100	<250	<100
NE-8	02/27/97	30.00	<100	<100	<100	---	<100	<250	<100
NE-8	02/27/97	40.00	<100	<100	<100	---	<100	<250	<100
NE-8	02/27/97	50.00	<100	<100	<100	---	<100	<250	<100
NE-9	02/27/97	1.00	<100	<100	<100	---	<100	<250	<100
NE-9	02/27/97	6.00	<100	<100	<100	---	<100	<250	<100
NE-9	02/27/97	10.00	<100	<100	<100	---	<100	<250	<100
NE-9	02/27/97	15.00	<100	<100	<100	---	<100	<250	<100
NE-9	02/27/97	20.00	<100	<100	<100	---	<100	<250	<100
NE-9	02/27/97	25.00	<100	<100	<100	---	<100	<250	<100
NW-1	03/05/97	1.00	<100	<100	<100	---	<100	<250	<100
NW-1	03/05/97	4.00	<100	<100	<100	---	<100	<250	<100
NW-1	03/05/97	10.00	<100	<100	<100	---	<100	<250	<100
NW-2	03/05/97	1.00	<100	<100	<100	---	<100	<250	<100
NW-2	03/05/97	4.00	<100	<100	<100	---	<100	<250	<100
NW-2	03/05/97	10.00	<100	<100	<100	---	<100	<250	<100
NW-3	03/05/97	1.00	<100	<100	<100	---	<100	<250	<100
NW-3	03/05/97	4.00	<100	<100	<100	---	<100	<250	<100
NW-3	03/05/97	10.00	<100	<100	<100	---	<100	<250	<100
NW-5	03/03/97	10.00	<100	<100	<100	---	<100	<250	<100
NW-5	03/03/97	20.00	<100	<100	<100	---	<100	<250	<100
NW-5	03/03/97	30.00	<100	<100	<100	---	<100	<250	<100
NW-5	03/03/97	40.00	<100	<100	<100	---	<100	<250	<100
NW-5	03/03/97	50.00	<100	<100	<100	---	<100	<250	<100

Values represent total concentrations unless noted < =Not detected at indicated reporting limit --- =Not analyzed

For RCL 8270BSPL

SITE	DATE	DEPTH (ft)	2-Nitroaniline (ug/kg)	2-Nitrophenol (ug/kg)	Naphthalene (ug/kg)	2-Methyl napthalene (ug/kg)	2-Chloro napthalene (ug/kg)	3,3'-Dichloro benzidine (ug/kg)	2-Methylphenol (ug/kg)
NE-8	02/27/97	0.50	<625	<250	<250	<250	<250	<250	<250
NE-8	02/27/97	4.00	<250	<100	<100	<100	<100	<100	<100
NE-8	02/27/97	10.00	<250	<100	<100	<100	<100	<100	<100
NE-8	02/27/97	20.00	<250	<100	<100	<100	<100	<100	<100
NE-8	02/27/97	30.00	<250	<100	<100	<100	<100	<100	<100
NE-8	02/27/97	40.00	<250	<100	<100	<100	<100	<100	<100
NE-8	02/27/97	50.00	<250	<100	<100	<100	<100	<100	<100
NE-9	02/27/97	1.00	<250	<100	<100	<100	<100	<100	<100
NE-9	02/27/97	6.00	<250	<100	<100	<100	<100	<100	<100
NE-9	02/27/97	10.00	<250	<100	<100	<100	<100	<100	<100
NE-9	02/27/97	15.00	<250	<100	<100	<100	<100	<100	<100
NE-9	02/27/97	20.00	<250	<100	<100	<100	<100	<100	<100
NE-9	02/27/97	25.00	<250	<100	<100	<100	<100	<100	<100
NW-1	03/05/97	1.00	<250	<100	<100	<100	<100	<100	<100
NW-1	03/05/97	4.00	<250	<100	<100	<100	<100	<100	<100
NW-1	03/05/97	10.00	<250	<100	<100	<100	<100	<100	<100
NW-2	03/05/97	1.00	<250	<100	<100	<100	<100	<100	<100
NW-2	03/05/97	4.00	<250	<100	<100	<100	<100	<100	<100
NW-2	03/05/97	10.00	<250	<100	<100	<100	<100	<100	<100
NW-3	03/05/97	1.00	<250	<100	<100	<100	<100	<100	<100
NW-3	03/05/97	4.00	<250	<100	<100	<100	<100	<100	<100
NW-3	03/05/97	10.00	<250	<100	<100	<100	<100	<100	<100
NW-5	03/03/97	10.00	<250	<100	<100	<100	<100	<100	<100
NW-5	03/03/97	20.00	<250	<100	<100	<100	<100	<100	<100
NW-5	03/03/97	30.00	<250	<100	<100	<100	<100	<100	<100
NW-5	03/03/97	40.00	<250	<100	<100	<100	<100	<100	<100
NW-5	03/03/97	50.00	<250	<100	<100	<100	<100	<100	<100

Values represent total concentrations unless noted < =Not detected at indicated reporting limit --- =Not analyzed

For RCL 8270BSPL

SITE	DATE	DEPTH (ft)	1,2-Dichloro benzene (ug/kg)	2-Chlorophenol (ug/kg)	2,4,5-Trichloro phenol (ug/kg)	Nitrobenzene (ug/kg)	3-Nitroaniline (ug/kg)	4-Nitroaniline (ug/kg)	4-Nitrophenol (ug/kg)
NE-8	02/27/97	0.50	<250	<250	<250	<250	<625	<625	<250
NE-8	02/27/97	4.00	<100	<100	<100	<100	<250	<250	<100
NE-8	02/27/97	10.00	<100	<100	<100	<100	<250	<250	<100
NE-8	02/27/97	20.00	<100	<100	<100	<100	<250	<250	<100
NE-8	02/27/97	30.00	<100	<100	<100	<100	<250	<250	<100
NE-8	02/27/97	40.00	<100	<100	<100	<100	<250	<250	<100
NE-8	02/27/97	50.00	<100#	<100	<100	<100	<250	<250	<100
NE-9	02/27/97	1.00	<100	<100	<100	<100	<250	<250	<100
NE-9	02/27/97	6.00	<100	<100	<100	<100	<250	<250	<100
NE-9	02/27/97	10.00	<100	<100	<100	<100	<250	<250	<100
NE-9	02/27/97	15.00	<100	<100	<100	<100	<250	<250	<100
NE-9	02/27/97	20.00	<100	<100	<100	<100	<250	<250	<100
NE-9	02/27/97	25.00	<100	<100	<100	<100	<250	<250	<100
NW-1	03/05/97	1.00	<100	<100	<100	<100	<250	<250	<100
NW-1	03/05/97	4.00	<100	<100	<100	<100	<250	<250	<100
NW-1	03/05/97	10.00	<100	<100	<100	<100	<250	<250	<100
NW-2	03/05/97	1.00	<100	<100	<100	<100	<250	<250	<100
NW-2	03/05/97	4.00	<100	<100	<100	<100	<250	<250	<100
NW-2	03/05/97	10.00	<100	<100	<100	<100	<250	<250	<100
NW-3	03/05/97	1.00	<100#	<100	<100	<100	<250	<250	<100
NW-3	03/05/97	4.00	<100	<100	<100	<100	<250	<250	<100
NW-3	03/05/97	10.00	<100	<100	<100	<100	<250	<250	<100
NW-5	03/03/97	10.00	<100#	<100	<100	<100	<250	<250	<100
NW-5	03/03/97	20.00	<100	<100	<100	<100	<250	<250	<100
NW-5	03/03/97	30.00	<100	<100	<100	<100	<250	<250	<100
NW-5	03/03/97	40.00	<100	<100	<100	<100	<250	<250	<100
NW-5	03/03/97	50.00	<100	<100	<100	<100	<250	<250	<100

Values represent total concentrations unless noted < = Not detected at indicated reporting limit --- = Not analyzed
= Constituent in more than one test method, highest result reported.
For RCL 8270BSPL

SITE	DATE	DEPTH (ft)	Benzyl alcohol (ug/kg)	4-Bromophenyl phenyl ether (ug/kg)	2,4-Dimethyl phenol (ug/kg)	4-Methylphenol (ug/kg)	1,4-Dichloro benzene (ug/kg)	4-Chloroaniline (ug/kg)	Phenol (ug/kg)
NE-8	02/27/97	0.50	<250	<250	<250	<250	<250	<250	<250
NE-8	02/27/97	4.00	<100	<100	<100	<100	<100	<100	<100
NE-8	02/27/97	10.00	<100	<100	<100	<100	<100	<100	<100
NE-8	02/27/97	20.00	<100	<100	<100	<100	<100	<100	<100
NE-8	02/27/97	30.00	<100	<100	<100	<100	<100	<100	<100
NE-8	02/27/97	40.00	<100	<100	<100	<100	<100	<100	<100
NE-8	02/27/97	50.00	<100	<100	<100	<100	<100#	<100	<100
NE-9	02/27/97	1.00	<100	<100	<100	<100	<100	<100	<100
NE-9	02/27/97	6.00	<100	<100	<100	<100	<100	<100	<100
NE-9	02/27/97	10.00	<100	<100	<100	<100	<100	<100	<100
NE-9	02/27/97	15.00	<100	<100	<100	<100	<100	<100	<100
NE-9	02/27/97	20.00	<100	<100	<100	<100	<100	<100	<100
NE-9	02/27/97	25.00	<100	<100	<100	<100	<100	<100	<100
NW-1	03/05/97	1.00	<100	<100	<100	<100	<100	<100	<100
NW-1	03/05/97	4.00	<100	<100	<100	<100	<100	<100	<100
NW-1	03/05/97	10.00	<100	<100	<100	<100	<100	<100	<100
NW-2	03/05/97	1.00	<100	<100	<100	<100	<100	<100	<100
NW-2	03/05/97	4.00	<100	<100	<100	<100	<100	<100	<100
NW-2	03/05/97	10.00	<100	<100	<100	<100	<100	<100	<100
NW-3	03/05/97	1.00	<100	<100	<100	<100	<100#	<100	<100
NW-3	03/05/97	4.00	<100	<100	<100	<100	<100	<100	<100
NW-3	03/05/97	10.00	<100	<100	<100	<100	<100	<100	<100
NW-5	03/03/97	10.00	<100	<100	<100	<100	<100#	<100	<100
NW-5	03/03/97	20.00	<100	<100	<100	<100	<100	<100	<100
NW-5	03/03/97	30.00	<100	<100	<100	<100	<100	<100	<100
NW-5	03/03/97	40.00	<100	<100	<100	<100	<100	<100	<100
NW-5	03/03/97	50.00	<100	<100	<100	<100	<100	<100	<100

Values represent total concentrations unless noted < =Not detected at indicated reporting limit --- =Not analyzed
=Constituent in more than one test method, highest result reported.

For RCL 8270BSPL

SITE	DATE	DEPTH (ft)	Pyridine (ug/kg)	Bis(2-chloro ethyl)ether (ug/kg)	Bis(2-chloro ethoxy)methane (ug/kg)	Bis(2-ethyl hexyl)phthalate (ug/kg)	Di-n-octyl phthalate (ug/kg)	Hexachloro benzene (ug/kg)	Anthracene (ug/kg)
NE-8	02/27/97	0.50	---	<250	<250	<250	<625	<250	<250
NE-8	02/27/97	4.00	---	<100	<100	<100	<250	<100	<100
NE-8	02/27/97	10.00	---	<100	<100	<100	<250	<100	<100
NE-8	02/27/97	20.00	---	<100	<100	<100	<250	<100	<100
NE-8	02/27/97	30.00	---	<100	<100	<100	<250	<100	<100
NE-8	02/27/97	40.00	---	<100	<100	<100	<250	<100	<100
NE-8	02/27/97	50.00	---	<100	<100	<100	<250	<100	<100
NE-9	02/27/97	1.00	---	<100	<100	<100	<250	<100	<100
NE-9	02/27/97	6.00	---	<100	<100	<100	<250	<100	<100
NE-9	02/27/97	10.00	---	<100	<100	<100	<250	<100	<100
NE-9	02/27/97	15.00	---	<100	<100	<100	<250	<100	<100
NE-9	02/27/97	20.00	---	<100	<100	<100	<250	<100	<100
NE-9	02/27/97	25.00	---	<100	<100	<100	<250	<100	<100
NW-1	03/05/97	1.00	---	<100	<100	<100	<250	<100	<100
NW-1	03/05/97	4.00	---	<100	<100	<100	<250	<100	<100
NW-1	03/05/97	10.00	---	<100	<100	<100	<250	<100	<100
NW-2	03/05/97	1.00	---	<100	<100	<100	<250	<100	<100
NW-2	03/05/97	4.00	---	<100	<100	<100	<250	<100	<100
NW-2	03/05/97	10.00	---	<100	<100	<100	<250	<100	<100
NW-3	03/05/97	1.00	---	<100	<100	<100	<250	<100	<100
NW-3	03/05/97	4.00	---	<100	<100	<100	<250	<100	<100
NW-3	03/05/97	10.00	---	<100	<100	<100	<250	<100	<100
NW-5	03/03/97	10.00	---	<100	<100	<100	<250	<100	<100
NW-5	03/03/97	20.00	---	<100	<100	<100	<250	<100	<100
NW-5	03/03/97	30.00	---	<100	<100	<100	<250	<100	<100
NW-5	03/03/97	40.00	---	<100	<100	<100	<250	<100	<100
NW-5	03/03/97	50.00	---	<100	<100	<100	<250	<100	<100

Values represent total concentrations unless noted < = Not detected at indicated reporting limit --- = Not analyzed

For RCL 8270BSPL

SITE	DATE	DEPTH (ft)	1,2,4-Trichloro benzene (ug/kg)	2,4-Dichloro phenol (ug/kg)	2,4-Dinitro toluene (ug/kg)	1,2-Diphenyl hydrazine (ug/kg)	Pyrene (ug/kg)	Dimethyl phthalate (ug/kg)	Dibenzofuran (ug/kg)
NE-8	02/27/97	0.50	<250	<250	<625	---	360	<250	<250
NE-8	02/27/97	4.00	<100	<100	<250	---	<100	<100	<100
NE-8	02/27/97	10.00	<100	<100	<250	---	<100	<100	<100
NE-8	02/27/97	20.00	<100	<100	<250	---	<100	<100	<100
NE-8	02/27/97	30.00	<100	<100	<250	---	<100	<100	<100
NE-8	02/27/97	40.00	<100	<100	<250	---	<100	<100	<100
NE-8	02/27/97	50.00	<100	<100	<250	---	<100	<100	<100
NE-9	02/27/97	1.00	<100	<100	<250	---	<100	<100	<100
NE-9	02/27/97	6.00	<100	<100	<250	---	<100	<100	<100
NE-9	02/27/97	10.00	<100	<100	<250	---	<100	<100	<100
NE-9	02/27/97	15.00	<100	<100	<250	---	<100	<100	<100
NE-9	02/27/97	20.00	<100	<100	<250	---	<100	<100	<100
NE-9	02/27/97	25.00	<100	<100	<250	---	<100	<100	<100
NW-1	03/05/97	1.00	<100	<100	<250	---	<100	<100	<100
NW-1	03/05/97	4.00	<100	<100	<250	---	<100	<100	<100
NW-1	03/05/97	10.00	<100	<100	<250	---	<100	<100	<100
NW-2	03/05/97	1.00	<100	<100	<250	---	<100	<100	<100
NW-2	03/05/97	4.00	<100	<100	<250	---	<100	<100	<100
NW-2	03/05/97	10.00	<100	<100	<250	---	<100	<100	<100
NW-3	03/05/97	1.00	<100	<100	<250	---	<100	<100	<100
NW-3	03/05/97	4.00	<100	<100	<250	---	<100	<100	<100
NW-3	03/05/97	10.00	<100	<100	<250	---	<100	<100	<100
NW-5	03/03/97	10.00	<100	<100	<250	---	<100	<100	<100
NW-5	03/03/97	20.00	<100	<100	<250	---	<100	<100	<100
NW-5	03/03/97	30.00	<100	<100	<250	---	<100	<100	<100
NW-5	03/03/97	40.00	<100	<100	<250	---	<100	<100	<100
NW-5	03/03/97	50.00	<100	<100	<250	---	<100	<100	<100

Values represent total concentrations unless noted < =Not detected at indicated reporting limit ---=Not analyzed

For RCL 8270BSPL

SITE	DATE	DEPTH (ft)	Benzo(g,h,i) perylene (ug/kg)	Indeno (1,2,3-cd) pyrene (ug/kg)	Benzo(b) fluoranthene (ug/kg)	Fluoranthene (ug/kg)	Benzo(k)fluor anthene (ug/kg)	Acenaphthylene (ug/kg)	Chrysene (ug/kg)
NE-8	02/27/97	0.50	<625	<625	<625	320	<625	<250	950
NE-8	02/27/97	4.00	<250	<250	<250	<100	<250	<100	<100
NE-8	02/27/97	10.00	<250	<250	<250	<100	<250	<100	<100
NE-8	02/27/97	20.00	<250	<250	<250	<100	<250	<100	<100
NE-8	02/27/97	30.00	<250	<250	<250	<100	<250	<100	<100
NE-8	02/27/97	40.00	<250	<250	<250	<100	<250	<100	<100
NE-8	02/27/97	50.00	<250	<250	<250	<100	<250	<100	<100
NE-9	02/27/97	1.00	<250	<250	<250	<100	<250	<100	<100
NE-9	02/27/97	6.00	<250	<250	<250	<100	<250	<100	<100
NE-9	02/27/97	10.00	<250	<250	<250	<100	<250	<100	<100
NE-9	02/27/97	15.00	<250	<250	<250	<100	<250	<100	<100
NE-9	02/27/97	20.00	<250	<250	<250	<100	<250	<100	<100
NE-9	02/27/97	25.00	<250	<250	<250	<100	<250	<100	<100
NW-1	03/05/97	1.00	<250	<250	<250	<100	<250	<100	<100
NW-1	03/05/97	4.00	<250	<250	<250	<100	<250	<100	<100
NW-1	03/05/97	10.00	<250	<250	<250	<100	<250	<100	<100
NW-2	03/05/97	1.00	<250	<250	<250	<100	<250	<100	<100
NW-2	03/05/97	4.00	<250	<250	<250	<100	<250	<100	<100
NW-2	03/05/97	10.00	<250	<250	<250	<100	<250	<100	<100
NW-3	03/05/97	1.00	<250	<250	<250	<100	<250	<100	<100
NW-3	03/05/97	4.00	<250	<250	<250	<100	<250	<100	<100
NW-3	03/05/97	10.00	<250	<250	<250	<100	<250	<100	<100
NW-5	03/03/97	10.00	<250	<250	<250	<100	<250	<100	<100
NW-5	03/03/97	20.00	<250	<250	<250	<100	<250	<100	<100
NW-5	03/03/97	30.00	<250	<250	<250	<100	<250	<100	<100
NW-5	03/03/97	40.00	<250	<250	<250	<100	<250	<100	<100
NW-5	03/03/97	50.00	<250	<250	<250	<100	<250	<100	<100

Values represent total concentrations unless noted < = Not detected at indicated reporting limit --- = Not analyzed

For RCL 8270BSPL

SITE	DATE	DEPTH (ft)	4,6-Dinitro-2-methylphenol (ug/kg)	1,3-Dichloro benzene (ug/kg)	2,6-Dinitro toluene (ug/kg)	N-Nitroso-di-n-propylamine (ug/kg)	4-Chlorophenyl phenyl ether (ug/kg)	Bis(2-chloroiso propyl)ether (ug/kg)
NE-8	02/27/97	0.50	<250	<250	<625	<250	<250	<250
NE-8	02/27/97	4.00	<100	<100	<250	<100	<100	<100
NE-8	02/27/97	10.00	<100	<100	<250	<100	<100	<100
NE-8	02/27/97	20.00	<100	<100	<250	<100	<100	<100
NE-8	02/27/97	30.00	<100	<100	<250	<100	<100	<100
NE-8	02/27/97	40.00	<100	<100	<250	<100	<100	<100
NE-8	02/27/97	50.00	<100	<100#	<250	<100	<100	<100
NE-9	02/27/97	1.00	<100	<100	<250	<100	<100	<100
NE-9	02/27/97	6.00	<100	<100	<250	<100	<100	<100
NE-9	02/27/97	10.00	<100	<100	<250	<100	<100	<100
NE-9	02/27/97	15.00	<100	<100	<250	<100	<100	<100
NE-9	02/27/97	20.00	<100	<100	<250	<100	<100	<100
NE-9	02/27/97	25.00	<100	<100	<250	<100	<100	<100
NW-1	03/05/97	1.00	<100	<100	<250	<100	<100	<100
NW-1	03/05/97	4.00	<100	<100	<250	<100	<100	<100
NW-1	03/05/97	10.00	<100	<100	<250	<100	<100	<100
NW-2	03/05/97	1.00	<100	<100	<250	<100	<100	<100
NW-2	03/05/97	4.00	<100	<100	<250	<100	<100	<100
NW-2	03/05/97	10.00	<100	<100	<250	<100	<100	<100
NW-3	03/05/97	1.00	<100	<100#	<250	<100	<100	<100
NW-3	03/05/97	4.00	<100	<100	<250	<100	<100	<100
NW-3	03/05/97	10.00	<100	<100	<250	<100	<100	<100
NW-5	03/03/97	10.00	<100	<100#	<250	<100	<100	<100
NW-5	03/03/97	20.00	<100	<100	<250	<100	<100	<100
NW-5	03/03/97	30.00	<100	<100	<250	<100	<100	<100
NW-5	03/03/97	40.00	<100	<100	<250	<100	<100	<100
NW-5	03/03/97	50.00	<100	<100	<250	<100	<100	<100

Values represent total concentrations unless noted < =Not detected at indicated reporting limit --- =Not analyzed
=Constituent in more than one test method, highest result reported.
For RCL 8270BSPL

SITE	DATE	DEPTH (ft)	Benzo(a)pyrene (ug/kg)	2,4-Dinitro phenol (ug/kg)	Dibenz(a,h) anthracene (ug/kg)	Benzo(a) anthracene (ug/kg)	4-Chloro-3-methylphenol (ug/kg)	Aniline (ug/kg)	Benzoic acid (ug/kg)
NW-8	04/03/97	1.00	---	---	---	---	---	---	---
NW-8	04/03/97	4.00	---	---	---	---	---	---	---
NW-8	04/03/97	10.00	---	---	---	---	---	---	---
OA1-GS-1	07/22/97	4.00	<250	<100	<100	<100	<100	<100	<500
OA1-GS-10	07/22/97	3.00	<250	<100	<100	<100	<100	<100	<500
OA1-GS-11	07/22/97	4.00	<250	<100	<100	<100	<100	<100	<500
OA1-GS-14	07/22/97	12.00	2600	<100	<100	2900	<100	<100	<500
OA1-GS-15	07/22/97	12.00	<250	<100	<100	6200	<100	<100	<500
OA1-GS-16	07/22/97	12.00	2300	<100	<100	2500	<100	<100	<500
OA1-GS-17	07/22/97	12.00	<250	<100	<100	<100	<100	<100	<500
OA1-GS-18	07/22/97	12.00	<250	<100	<100	<100	<100	<100	<500
OA1-GS-19	07/22/97	6.00	<250	<100	<100	<100	<100	<100	<500
OA1-GS-2	07/22/97	6.00	<250	<100	<100	140	<100	<100	<500
OA1-GS-20	07/22/97	4.00	<250	<100	<100	<100	<100	<100	<500
OA1-GS-21	07/22/97	3.00	<250	<100	<100	<100	<100	<100	<500
OA1-GS-22	07/23/97	12.00	270	<100	<100	290	<100	<100	<500
OA1-GS-23	07/23/97	12.00	<250	<100	<100	<100	<100	<100	<500
OA1-GS-24	07/23/97	4.00	<250	<100	<100	<100	<100	<100	<500
OA1-GS-25	07/23/97	2.00	<250	<100	<100	<100	<100	<100	<500
OA1-GS-26	07/23/97	2.00	---	---	---	---	---	---	---
OA1-GS-27	07/23/97	3.00	---	---	---	---	---	---	---
OA1-GS-28	07/23/97	12.00	---	---	---	---	---	---	---
OA1-GS-29	07/23/97	12.00	---	---	---	---	---	---	---
OA1-GS-3	07/22/97	4.00	<250	<100	<100	<100	<100	<100	<500
OA1-GS-30	07/23/97	12.00	---	---	---	---	---	---	---
OA1-GS-31	07/23/97	4.00	---	---	---	---	---	---	---
OA1-GS-32	07/23/97	2.00	---	---	---	---	---	---	---

Values represent total concentrations unless noted < =Not detected at indicated reporting limit --- =Not analyzed

For RCL 8270BSPL

SITE	DATE	DEPTH (ft)	Hexachloro ethane (ug/kg)	Hexachloro cyclopentadiene (ug/kg)	Isophorone (ug/kg)	Acenaphthene (ug/kg)	Diethylphthalat (ug/kg)	Di-n-butyl phthalate (ug/kg)	Phenanthrene (ug/kg)
NW-8	04/03/97	1.00	---	---	---	---	---	---	---
NW-8	04/03/97	4.00	---	---	---	---	---	---	---
NW-8	04/03/97	10.00	---	---	---	---	---	---	---
OA1-GS-1	07/22/97	4.00	<100	<100	<100	<100	<100	<250	<100
OA1-GS-10	07/22/97	3.00	<100	<100	<100	<100	<100	<250	<100
OA1-GS-11	07/22/97	4.00	<100	<100	<100	<100	<100	<250	<100
OA1-GS-14	07/22/97	12.00	<100	<100	<100	<100	<100	<250	18000
OA1-GS-15	07/22/97	12.00	<100	<100	<100	<100	<100	<250	36000
OA1-GS-16	07/22/97	12.00	<100	<100	<100	<100	<100	<250	13000
OA1-GS-17	07/22/97	12.00	<100	<100	<100	<100	<100	<250	<100
OA1-GS-18	07/22/97	12.00	<100	<100	<100	<100	<100	<250	<100
OA1-GS-19	07/22/97	6.00	<100	<100	<100	<100	<100	<250	<100
OA1-GS-2	07/22/97	6.00	<100	<100	<100	<100	<100	<250	220
OA1-GS-20	07/22/97	4.00	<100	<100	<100	<100	<100	<250	<100
OA1-GS-21	07/22/97	3.00	<100	<100	<100	<100	<100	<250	<100
OA1-GS-22	07/23/97	12.00	<100	<100	<100	160	<100	<250	730
OA1-GS-23	07/23/97	12.00	<100	<100	<100	<100	<100	<250	<100
OA1-GS-24	07/23/97	4.00	<100	<100	<100	<100	<100	<250	<100
OA1-GS-25	07/23/97	2.00	<100	<100	<100	<100	<100	<250	<100
OA1-GS-26	07/23/97	2.00	---	---	---	---	---	---	---
OA1-GS-27	07/23/97	3.00	---	---	---	---	---	---	---
OA1-GS-28	07/23/97	12.00	---	---	---	---	---	---	---
OA1-GS-29	07/23/97	12.00	---	---	---	---	---	---	---
OA1-GS-3	07/22/97	4.00	<100	<100	<100	<100	<100	<250	<100
OA1-GS-30	07/23/97	12.00	---	---	---	---	---	---	---
OA1-GS-31	07/23/97	4.00	---	---	---	---	---	---	---
OA1-GS-32	07/23/97	2.00	---	---	---	---	---	---	---

Values represent total concentrations unless noted < = Not detected at indicated reporting limit --- = Not analyzed

For RCL 8270BSPL

SITE	DATE	DEPTH (ft)	BBP (ug/kg)	N-Nitrosodi phenylamine (1) (ug/kg)	Fluorene (ug/kg)	Carbazole (ug/kg)	Hexachloro butadiene (ug/kg)	Pentachloro phenol (ug/kg)	2,4,6-Trichloro phenol (ug/kg)
NW-8	04/03/97	1.00	---	---	---	---	---	---	---
NW-8	04/03/97	4.00	---	---	---	---	---	---	---
NW-8	04/03/97	10.00	---	---	---	---	---	---	---
OA1-GS-1	07/22/97	4.00	<100	<100	<100	---	<100#	<250	<100
OA1-GS-10	07/22/97	3.00	<100	<100	<100	---	<100#	<250	<100
OA1-GS-11	07/22/97	4.00	<100	<100	<100	---	<100#	<250	<100
OA1-GS-14	07/22/97	12.00	<100	<100	3100	---	<100#	<250	<100
OA1-GS-15	07/22/97	12.00	<100	<100	6400	---	<100#	<250	<100
OA1-GS-16	07/22/97	12.00	<100	<100	1400	---	<100#	<250	<100
OA1-GS-17	07/22/97	12.00	<100	<100	<100	---	<100#	<250	<100
OA1-GS-18	07/22/97	12.00	<100	<100	<100	---	<100#	<250	<100
OA1-GS-19	07/22/97	6.00	<100	<100	<100	---	<100#	<250	<100
OA1-GS-2	07/22/97	6.00	<100	<100	<100	---	<100#	<250	<100
OA1-GS-20	07/22/97	4.00	<100	<100	<100	---	<100#	<250	<100
OA1-GS-21	07/22/97	3.00	<100	<100	<100	---	<100#	<250	<100
OA1-GS-22	07/23/97	12.00	<100	<100	<100	---	<100#	<250	<100
OA1-GS-23	07/23/97	12.00	<100	<100	<100	---	<100#	<250	<100
OA1-GS-24	07/23/97	4.00	<100	<100	<100	---	<100#	<250	<100
OA1-GS-25	07/23/97	2.00	<100	<100	<100	---	<100#	<250	<100
OA1-GS-26	07/23/97	2.00	---	---	---	---	<2.5	---	---
OA1-GS-27	07/23/97	3.00	---	---	---	---	<2.5	---	---
OA1-GS-28	07/23/97	12.00	---	---	---	---	<2.5	---	---
OA1-GS-29	07/23/97	12.00	---	---	---	---	<2.5	---	---
OA1-GS-3	07/22/97	4.00	<100	<100	<100	---	<100#	<250	<100
OA1-GS-30	07/23/97	12.00	---	---	---	---	<2.5	---	---
OA1-GS-31	07/23/97	4.00	---	---	---	---	<2.5	---	---
OA1-GS-32	07/23/97	2.00	---	---	---	---	<2.5	---	---

Values represent total concentrations unless noted < = Not detected at indicated reporting limit --- = Not analyzed
= Constituent in more than one test method, highest result reported.

For RCL 8270BSPL

SITE	DATE	DEPTH (ft)	2-Nitroaniline (ug/kg)	2-Nitrophenol (ug/kg)	Naphthalene (ug/kg)	2-Methyl napthalene (ug/kg)	2-Chloro napthalene (ug/kg)	3,3'-Dichloro benzidine (ug/kg)	2-Methylphenol (ug/kg)
NW-8	04/03/97	1.00	---	---	---	---	---	---	---
NW-8	04/03/97	4.00	---	---	---	---	---	---	---
NW-8	04/03/97	10.00	---	---	---	---	---	---	---
OA1-GS-1	07/22/97	4.00	<250	<100	<100#	<100	<100	<100	<100
OA1-GS-10	07/22/97	3.00	<250	<100	<100#	<100	<100	<100	<100
OA1-GS-11	07/22/97	4.00	<250	<100	<100#	<100	<100	<100	<100
OA1-GS-14	07/22/97	12.00	<250	<100	13000#	46000	<100	<100	<100
OA1-GS-15	07/22/97	12.00	<250	<100	36000#	130000	<100	<100	<100
OA1-GS-16	07/22/97	12.00	<250	<100	4800#	19000	<100	<100	<100
OA1-GS-17	07/22/97	12.00	<250	<100	<100#	<100	<100	<100	<100
OA1-GS-18	07/22/97	12.00	<250	<100	<100#	<100	<100	<100	<100
OA1-GS-19	07/22/97	6.00	<250	<100	<100#	<100	<100	<100	<100
OA1-GS-2	07/22/97	6.00	<250	<100	<100#	<100	<100	<100	<100
OA1-GS-20	07/22/97	4.00	<250	<100	<100#	<100	<100	<100	<100
OA1-GS-21	07/22/97	3.00	<250	<100	<100#	<100	<100	<100	<100
OA1-GS-22	07/23/97	12.00	<250	<100	4.2#	<100	<100	<100	<100
OA1-GS-23	07/23/97	12.00	<250	<100	<100#	<100	<100	<100	<100
OA1-GS-24	07/23/97	4.00	<250	<100	<100#	<100	<100	<100	<100
OA1-GS-25	07/23/97	2.00	<250	<100	<100#	<100	<100	<100	<100
OA1-GS-26	07/23/97	2.00	---	---	<2.5	---	---	---	---
OA1-GS-27	07/23/97	3.00	---	---	<2.5	---	---	---	---
OA1-GS-28	07/23/97	12.00	---	---	<2.5	---	---	---	---
OA1-GS-29	07/23/97	12.00	---	---	<2.5	---	---	---	---
OA1-GS-3	07/22/97	4.00	<250	<100	<100#	<100	<100	<100	<100
OA1-GS-30	07/23/97	12.00	---	---	<2.5	---	---	---	---
OA1-GS-31	07/23/97	4.00	---	---	<2.5	---	---	---	---
OA1-GS-32	07/23/97	2.00	---	---	<2.5	---	---	---	---

Values represent total concentrations unless noted < = Not detected at indicated reporting limit --- = Not analyzed
= Constituent in more than one test method, highest result reported.

For RCL 8270BSPL

SITE	DATE	DEPTH (ft)	1,2-Dichloro benzene (ug/kg)	2-Chlorophenol (ug/kg)	2,4,5-Trichloro phenol (ug/kg)	Nitrobenzene (ug/kg)	3-Nitroaniline (ug/kg)	4-Nitroaniline (ug/kg)	4-Nitrophenol (ug/kg)
NW-8	04/03/97	1.00	<5	---	---	---	---	---	---
NW-8	04/03/97	4.00	<5	---	---	---	---	---	---
NW-8	04/03/97	10.00	<5	---	---	---	---	---	---
OA1-GS-1	07/22/97	4.00	<100#	<100	<100	<100	<250	<250	<100
OA1-GS-10	07/22/97	3.00	<100#	<100	<100	<100	<250	<250	<100
OA1-GS-11	07/22/97	4.00	<100#	<100	<100	<100	<250	<250	<100
OA1-GS-14	07/22/97	12.00	<100#	<100	<100	<100	<250	<250	<100
OA1-GS-15	07/22/97	12.00	<100#	<100	<100	<100	<250	<250	<100
OA1-GS-16	07/22/97	12.00	<100#	<100	<100	<100	<250	<250	<100
OA1-GS-17	07/22/97	12.00	<100#	<100	<100	<100	<250	<250	<100
OA1-GS-18	07/22/97	12.00	<100#	<100	<100	<100	<250	<250	<100
OA1-GS-19	07/22/97	6.00	<100#	<100	<100	<100	<250	<250	<100
OA1-GS-2	07/22/97	6.00	<100#	<100	<100	<100	<250	<250	<100
OA1-GS-20	07/22/97	4.00	<100#	<100	<100	<100	<250	<250	<100
OA1-GS-21	07/22/97	3.00	<100#	<100	<100	<100	<250	<250	<100
OA1-GS-22	07/23/97	12.00	<100#	<100	<100	<100	<250	<250	<100
OA1-GS-23	07/23/97	12.00	<100#	<100	<100	<100	<250	<250	<100
OA1-GS-24	07/23/97	4.00	<100#	<100	<100	<100	<250	<250	<100
OA1-GS-25	07/23/97	2.00	<100#	<100	<100	<100	<250	<250	<100
OA1-GS-26	07/23/97	2.00	<2.5	---	---	---	---	---	---
OA1-GS-27	07/23/97	3.00	<2.5	---	---	---	---	---	---
OA1-GS-28	07/23/97	12.00	<2.5	---	---	---	---	---	---
OA1-GS-29	07/23/97	12.00	<2.5	---	---	---	---	---	---
OA1-GS-3	07/22/97	4.00	<100#	<100	<100	<100	<250	<250	<100
OA1-GS-30	07/23/97	12.00	<2.5	---	---	---	---	---	---
OA1-GS-31	07/23/97	4.00	<2.5	---	---	---	---	---	---
OA1-GS-32	07/23/97	2.00	<2.5	---	---	---	---	---	---

Values represent total concentrations unless noted < =Not detected at indicated reporting limit --- =Not analyzed
=Constituent in more than one test method, highest result reported.

For RCL 8270BSPL

SITE	DATE	DEPTH (ft)	Benzyl alcohol (ug/kg)	4-Bromophenyl phenyl ether (ug/kg)	2,4-Dimethyl phenol (ug/kg)	4-Methylphenol (ug/kg)	1,4-Dichloro benzene (ug/kg)	4-Chloroaniline (ug/kg)	Phenol (ug/kg)
NW-8	04/03/97	1.00	---	---	---	---	<5	---	---
NW-8	04/03/97	4.00	---	---	---	---	<5	---	---
NW-8	04/03/97	10.00	---	---	---	---	<5	---	---
OA1-GS-1	07/22/97	4.00	<100	<100	<100	<100	<100#	<100	<100
OA1-GS-10	07/22/97	3.00	<100	<100	<100	<100	<100#	<100	<100
OA1-GS-11	07/22/97	4.00	<100	<100	<100	<100	<100#	<100	<100
OA1-GS-14	07/22/97	12.00	<100	<100	<100	<100	<100#	<100	<100
OA1-GS-15	07/22/97	12.00	<100	<100	<100	<100	<100#	<100	<100
OA1-GS-16	07/22/97	12.00	<100	<100	<100	<100	<100#	<100	<100
OA1-GS-17	07/22/97	12.00	<100	<100	<100	<100	<100#	<100	<100
OA1-GS-18	07/22/97	12.00	<100	<100	<100	<100	<100#	<100	<100
OA1-GS-19	07/22/97	6.00	<100	<100	<100	<100	<100#	<100	<100
OA1-GS-2	07/22/97	6.00	<100	<100	<100	<100	<100#	<100	<100
OA1-GS-20	07/22/97	4.00	<100	<100	<100	<100	<100#	<100	<100
OA1-GS-21	07/22/97	3.00	<100	<100	<100	<100	<100#	<100	<100
OA1-GS-22	07/23/97	12.00	<100	<100	<100	<100	<100#	<100	<100
OA1-GS-23	07/23/97	12.00	<100	<100	<100	<100	<100#	<100	<100
OA1-GS-24	07/23/97	4.00	<100	<100	<100	<100	<100#	<100	<100
OA1-GS-25	07/23/97	2.00	<100	<100	<100	<100	<100#	<100	<100
OA1-GS-26	07/23/97	2.00	---	---	---	---	<2.5	---	---
OA1-GS-27	07/23/97	3.00	---	---	---	---	<2.5	---	---
OA1-GS-28	07/23/97	12.00	---	---	---	---	<2.5	---	---
OA1-GS-29	07/23/97	12.00	---	---	---	---	<2.5	---	---
OA1-GS-3	07/22/97	4.00	<100	<100	<100	<100	<100#	<100	<100
OA1-GS-30	07/23/97	12.00	---	---	---	---	<2.5	---	---
OA1-GS-31	07/23/97	4.00	---	---	---	---	<2.5	---	---
OA1-GS-32	07/23/97	2.00	---	---	---	---	<2.5	---	---

Values represent total concentrations unless noted < =Not detected at indicated reporting limit --- =Not analyzed
=Constituent in more than one test method, highest result reported.

For RCL 8270BSPL

SITE	DATE	DEPTH (ft)	Pyridine (ug/kg)	Bis(2-chloro ethyl)ether (ug/kg)	Bis(2-chloro ethoxy)methane (ug/kg)	Bis(2-ethyl hexyl)phthalate (ug/kg)	Di-n-octyl phthalate (ug/kg)	Hexachloro benzene (ug/kg)	Anthracene (ug/kg)
NW-8	04/03/97	1.00	---	---	---	---	---	---	---
NW-8	04/03/97	4.00	---	---	---	---	---	---	---
NW-8	04/03/97	10.00	---	---	---	---	---	---	---
OA1-GS-1	07/22/97	4.00	---	<100	<100	<100	<250	<100	<100
OA1-GS-10	07/22/97	3.00	---	<100	<100	<100	<250	<100	<100
OA1-GS-11	07/22/97	4.00	---	<100	<100	<100	<250	<100	<100
OA1-GS-14	07/22/97	12.00	---	<100	<100	<100	<250	<100	2200
OA1-GS-15	07/22/97	12.00	---	<100	<100	<100	<250	<100	5000
OA1-GS-16	07/22/97	12.00	---	<100	<100	<100	<250	<100	1600
OA1-GS-17	07/22/97	12.00	---	<100	<100	<100	<250	<100	<100
OA1-GS-18	07/22/97	12.00	---	<100	<100	<100	<250	<100	<100
OA1-GS-19	07/22/97	6.00	---	<100	<100	<100	<250	<100	<100
OA1-GS-2	07/22/97	6.00	---	<100	<100	<100	<250	<100	<100
OA1-GS-20	07/22/97	4.00	---	<100	<100	<100	<250	<100	<100
OA1-GS-21	07/22/97	3.00	---	<100	<100	<100	<250	<100	<100
OA1-GS-22	07/23/97	12.00	---	<100	<100	<100	<250	<100	210
OA1-GS-23	07/23/97	12.00	---	<100	<100	<100	<250	<100	<100
OA1-GS-24	07/23/97	4.00	---	<100	<100	<100	<250	<100	<100
OA1-GS-25	07/23/97	2.00	---	<100	<100	<100	<250	<100	<100
OA1-GS-26	07/23/97	2.00	---	---	---	---	---	---	---
OA1-GS-27	07/23/97	3.00	---	---	---	---	---	---	---
OA1-GS-28	07/23/97	12.00	---	---	---	---	---	---	---
OA1-GS-29	07/23/97	12.00	---	---	---	---	---	---	---
OA1-GS-3	07/22/97	4.00	---	<100	<100	<100	<250	<100	<100
OA1-GS-30	07/23/97	12.00	---	---	---	---	---	---	---
OA1-GS-31	07/23/97	4.00	---	---	---	---	---	---	---
OA1-GS-32	07/23/97	2.00	---	---	---	---	---	---	---

Values represent total concentrations unless noted < =Not detected at indicated reporting limit --- =Not analyzed

For RCL 8270BSPL

SITE	DATE	DEPTH (ft)	1,2,4-Trichloro benzene (ug/kg)	2,4-Dichloro phenol (ug/kg)	2,4-Dinitro toluene (ug/kg)	1,2-Diphenyl hydrazine (ug/kg)	Pyrene (ug/kg)	Dimethyl phthalate (ug/kg)	Dibenzofuran (ug/kg)
NW-8	04/03/97	1.00	---	---	---	---	---	---	---
NW-8	04/03/97	4.00	---	---	---	---	---	---	---
NW-8	04/03/97	10.00	---	---	---	---	---	---	---
OA1-GS-1	07/22/97	4.00	<100#	<100	<250	---	<100	<100	<100
OA1-GS-10	07/22/97	3.00	<100#	<100	<250	---	<100	<100	<100
OA1-GS-11	07/22/97	4.00	<100#	<100	<250	---	<100	<100	<100
OA1-GS-14	07/22/97	12.00	<100#	<100	<250	---	15000	<100	<100
OA1-GS-15	07/22/97	12.00	<100#	<100	<250	---	26000	<100	<100
OA1-GS-16	07/22/97	12.00	<100#	<100	<250	---	12000	<100	<100
OA1-GS-17	07/22/97	12.00	<100#	<100	<250	---	<100	<100	<100
OA1-GS-18	07/22/97	12.00	<100#	<100	<250	---	<100	<100	<100
OA1-GS-19	07/22/97	6.00	<100#	<100	<250	---	<100	<100	<100
OA1-GS-2	07/22/97	6.00	<100#	<100	<250	---	510	<100	<100
OA1-GS-20	07/22/97	4.00	<100#	<100	<250	---	<100	<100	<100
OA1-GS-21	07/22/97	3.00	<100#	<100	<250	---	<100	<100	<100
OA1-GS-22	07/23/97	12.00	<100#	<100	<250	---	1100	<100	<100
OA1-GS-23	07/23/97	12.00	<100#	<100	<250	---	<100	<100	<100
OA1-GS-24	07/23/97	4.00	<100#	<100	<250	---	<100	<100	<100
OA1-GS-25	07/23/97	2.00	<100#	<100	<250	---	<100	<100	<100
OA1-GS-26	07/23/97	2.00	<2.5	---	---	---	---	---	---
OA1-GS-27	07/23/97	3.00	<2.5	---	---	---	---	---	---
OA1-GS-28	07/23/97	12.00	<2.5	---	---	---	---	---	---
OA1-GS-29	07/23/97	12.00	<2.5	---	---	---	---	---	---
OA1-GS-3	07/22/97	4.00	<100#	<100	<250	---	<100	<100	<100
OA1-GS-30	07/23/97	12.00	<2.5	---	---	---	---	---	---
OA1-GS-31	07/23/97	4.00	<2.5	---	---	---	---	---	---
OA1-GS-32	07/23/97	2.00	<2.5	---	---	---	---	---	---

Values represent total concentrations unless noted < = Not detected at indicated reporting limit --- = Not analyzed
= Constituent in more than one test method, highest result reported.

For RCL 8270BSPL

SITE	DATE	DEPTH (ft)	Benzo(g,h,i) perylene (ug/kg)	Indeno (1,2,3-cd) pyrene (ug/kg)	Benzo(b) fluoranthene (ug/kg)	Fluoranthene (ug/kg)	Benzo(k)fluor anthene (ug/kg)	Acenaphthylene (ug/kg)	Chrysene (ug/kg)
NW-8	04/03/97	1.00	---	---	---	---	---	---	---
NW-8	04/03/97	4.00	---	---	---	---	---	---	---
NW-8	04/03/97	10.00	---	---	---	---	---	---	---
OA1-GS-1	07/22/97	4.00	<250	<250	<250	<100	<250	<100	<100
OA1-GS-10	07/22/97	3.00	<250	<250	<250	<100	<250	<100	<100
OA1-GS-11	07/22/97	4.00	<250	<250	<250	<100	<250	<100	<100
OA1-GS-14	07/22/97	12.00	1800	<250	2000	3600	<250	<100	5600
OA1-GS-15	07/22/97	12.00	<250	<250	<250	7600	<250	<100	8800
OA1-GS-16	07/22/97	12.00	1400	<250	1400	2600	500	<100	4200
OA1-GS-17	07/22/97	12.00	<250	<250	<250	<100	<250	<100	<100
OA1-GS-18	07/22/97	12.00	<250	<250	<250	<100	<250	<100	<100
OA1-GS-19	07/22/97	6.00	<250	<250	<250	<100	<250	<100	<100
OA1-GS-2	07/22/97	6.00	<250	<250	270	460	<250	<100	300
OA1-GS-20	07/22/97	4.00	<250	<250	<250	<100	<250	<100	<100
OA1-GS-21	07/22/97	3.00	<250	<250	<250	<100	<250	<100	<100
OA1-GS-22	07/23/97	12.00	<250	<250	<250	160	<250	<100	420
OA1-GS-23	07/23/97	12.00	<250	<250	<250	<100	<250	<100	<100
OA1-GS-24	07/23/97	4.00	<250	<250	<250	<100	<250	<100	<100
OA1-GS-25	07/23/97	2.00	<250	<250	<250	<100	<250	<100	<100
OA1-GS-26	07/23/97	2.00	---	---	---	---	---	---	---
OA1-GS-27	07/23/97	3.00	---	---	---	---	---	---	---
OA1-GS-28	07/23/97	12.00	---	---	---	---	---	---	---
OA1-GS-29	07/23/97	12.00	---	---	---	---	---	---	---
OA1-GS-3	07/22/97	4.00	<250	<250	<250	<100	<250	<100	<100
OA1-GS-30	07/23/97	12.00	---	---	---	---	---	---	---
OA1-GS-31	07/23/97	4.00	---	---	---	---	---	---	---
OA1-GS-32	07/23/97	2.00	---	---	---	---	---	---	---

Values represent total concentrations unless noted < = Not detected at indicated reporting limit --- = Not analyzed

For RCL 8270BSPL

SITE	DATE	DEPTH (ft)	4,6-Dinitro-2-methylphenol (ug/kg)	1,3-Dichloro benzene (ug/kg)	2,6-Dinitro toluene (ug/kg)	N-Nitroso-di-n-propylamine (ug/kg)	4-Chlorophenyl phenyl ether (ug/kg)	Bis(2-chloroiso propyl)ether (ug/kg)
NW-8	04/03/97	1.00	---	<5	---	---	---	---
NW-8	04/03/97	4.00	---	<5	---	---	---	---
NW-8	04/03/97	10.00	---	<5	---	---	---	---
OA1-GS-1	07/22/97	4.00	<100	<100#	<250	<100	<100	<100
OA1-GS-10	07/22/97	3.00	<100	<100#	<250	<100	<100	<100
OA1-GS-11	07/22/97	4.00	<100	<100#	<250	<100	<100	<100
OA1-GS-14	07/22/97	12.00	<100	<100#	<250	<100	<100	<100
OA1-GS-15	07/22/97	12.00	<100	<100#	<250	<100	<100	<100
OA1-GS-16	07/22/97	12.00	<100	<100#	<250	<100	<100	<100
OA1-GS-17	07/22/97	12.00	<100	<100#	<250	<100	<100	<100
OA1-GS-18	07/22/97	12.00	<100	<100#	<250	<100	<100	<100
OA1-GS-19	07/22/97	6.00	<100	<100#	<250	<100	<100	<100
OA1-GS-2	07/22/97	6.00	<100	<100#	<250	<100	<100	<100
OA1-GS-20	07/22/97	4.00	<100	<100#	<250	<100	<100	<100
OA1-GS-21	07/22/97	3.00	<100	<100#	<250	<100	<100	<100
OA1-GS-22	07/23/97	12.00	<100	<100#	<250	<100	<100	<100
OA1-GS-23	07/23/97	12.00	<100	<100#	<250	<100	<100	<100
OA1-GS-24	07/23/97	4.00	<100	<100#	<250	<100	<100	<100
OA1-GS-25	07/23/97	2.00	<100	<100#	<250	<100	<100	<100
OA1-GS-26	07/23/97	2.00	---	<2.5	---	---	---	---
OA1-GS-27	07/23/97	3.00	---	<2.5	---	---	---	---
OA1-GS-28	07/23/97	12.00	---	<2.5	---	---	---	---
OA1-GS-29	07/23/97	12.00	---	<2.5	---	---	---	---
OA1-GS-3	07/22/97	4.00	<100	<100#	<250	<100	<100	<100
OA1-GS-30	07/23/97	12.00	---	<2.5	---	---	---	---
OA1-GS-31	07/23/97	4.00	---	<2.5	---	---	---	---
OA1-GS-32	07/23/97	2.00	---	<2.5	---	---	---	---

Values represent total concentrations unless noted < =Not detected at indicated reporting limit --- =Not analyzed
=Constituent in more than one test method, highest result reported.

For RCL 8270BSPL

SITE	DATE	DEPTH (ft)	Benzo(a)pyrene (ug/kg)	2,4-Dinitro phenol (ug/kg)	Dibenz(a,h) anthracene (ug/kg)	Benzo(a) anthracene (ug/kg)	4-Chloro-3-methylphenol (ug/kg)	Aniline (ug/kg)	Benzoic acid (ug/kg)
OA1-GS-33	07/23/97	4.00	---	---	---	---	---	---	---
OA1-GS-34	07/23/97	12.00	---	---	---	---	---	---	---
OA1-GS-35	07/23/97	12.00	---	---	---	---	---	---	---
OA1-GS-36	07/23/97	12.00	---	---	---	---	---	---	---
OA1-GS-38	07/23/97	3.00	---	---	---	---	---	---	---
OA1-GS-39	07/23/97	6.00	---	---	---	---	---	---	---
OA1-GS-4	07/22/97	6.00	<250	<100	<100	<100	<100	<100	<500
OA1-GS-40	07/23/97	6.00	---	---	---	---	---	---	---
OA1-GS-41	07/23/97	6.00	---	---	---	---	---	---	---
OA1-GS-42	07/23/97	6.00	---	---	---	---	---	---	---
OA1-GS-43	07/24/97	4.00	<250	<100	<100	<100	<100	<100	<500
OA1-GS-44	07/24/97	10.00	<250	<100	<100	<100	<100	<100	<500
OA1-GS-45	07/24/97	10.00	<250	<100	<100	<100	<100	<100	<500
OA1-GS-46	07/24/97	10.00	<250	<100	<100	<100	<100	<100	<500
OA1-GS-47	07/24/97	10.00	<250	<100	<100	<100	<100	<100	<500
OA1-GS-48	07/25/97	12.00	<250	<100	<100	<100	<100	<100	<500
OA1-GS-49	07/25/97	12.00	<250	<100	<100	<100	<100	<100	<500
OA1-GS-5	07/22/97	3.00	<250	<100	<100	<100	<100	<100	<500
OA1-GS-50	07/25/97	12.00	<250	<100	<100	<100	<100	<100	<500
OA1-GS-51	07/25/97	2.00	<250	<100	<100	<100	<100	<100	<500
OA1-GS-52	07/25/97	3.00	<250	<100	<100	<100	<100	<100	<500
OA1-GS-53	07/25/97	3.00	<250	<100	<100	<100	<100	<100	<500
OA1-GS-54	07/25/97	2.00	<250	<100	<100	<100	<100	<100	<500
OA1-GS-55	07/25/97	3.00	<250	<100	<100	<100	<100	<100	<500
OA1-GS-56	07/25/97	3.00	<250	<100	<100	<100	<100	<100	<500
OA1-GS-57	07/25/97	3.00	<250	<100	<100	<100	<100	<100	<500
OA1-GS-59	07/25/97	5.00	<250	<100	<100	<100	<100	<100	<500

Values represent total concentrations unless noted < = Not detected at indicated reporting limit --- = Not analyzed

For RCL 8270BSPL

SITE	DATE	DEPTH (ft)	Hexachloro ethane (ug/kg)	Hexachloro cyclopentadiene (ug/kg)	Isophorone (ug/kg)	Acenaphthene (ug/kg)	Diethylphthalat (ug/kg)	Di-n-butyl phthalate (ug/kg)	Phenanthrene (ug/kg)
OA1-GS-33	07/23/97	4.00	---	---	---	---	---	---	---
OA1-GS-34	07/23/97	12.00	---	---	---	---	---	---	---
OA1-GS-35	07/23/97	12.00	---	---	---	---	---	---	---
OA1-GS-36	07/23/97	12.00	---	---	---	---	---	---	---
OA1-GS-38	07/23/97	3.00	---	---	---	---	---	---	---
OA1-GS-39	07/23/97	6.00	---	---	---	---	---	---	---
OA1-GS-4	07/22/97	6.00	<100	<100	<100	<100	<100	<250	<100
OA1-GS-40	07/23/97	6.00	---	---	---	---	---	---	---
OA1-GS-41	07/23/97	6.00	---	---	---	---	---	---	---
OA1-GS-42	07/23/97	6.00	---	---	---	---	---	---	---
OA1-GS-43	07/24/97	4.00	<100	<100	<100	<100	<100	<250	<100
OA1-GS-44	07/24/97	10.00	<100	<100	<100	<100	<100	<250	<100
OA1-GS-45	07/24/97	10.00	<100	<100	<100	<100	<100	<250	<100
OA1-GS-46	07/24/97	10.00	<100	<100	<100	<100	<100	<250	<100
OA1-GS-47	07/24/97	10.00	<100	<100	<100	<100	<100	<250	<100
OA1-GS-48	07/25/97	12.00	<100	<100	<100	<100	<100	<250	<100
OA1-GS-49	07/25/97	12.00	<100	<100	<100	<100	<100	<250	<100
OA1-GS-5	07/22/97	3.00	<100	<100	<100	<100	<100	<250	<100
OA1-GS-50	07/25/97	12.00	<100	<100	<100	<100	<100	<250	<100
OA1-GS-51	07/25/97	2.00	<100	<100	<100	<100	<100	<250	<100
OA1-GS-52	07/25/97	3.00	<100	<100	<100	<100	<100	<250	<100
OA1-GS-53	07/25/97	3.00	<100	<100	<100	<100	<100	<250	<100
OA1-GS-54	07/25/97	2.00	<100	<100	<100	<100	<100	<250	<100
OA1-GS-55	07/25/97	3.00	<100	<100	<100	<100	<100	<250	<100
OA1-GS-56	07/25/97	3.00	<100	<100	<100	<100	<100	<250	<100
OA1-GS-57	07/25/97	3.00	<100	<100	<100	<100	<100	<250	<100
OA1-GS-59	07/25/97	5.00	<100	<100	<100	<100	<100	<250	<100

Values represent total concentrations unless noted < =Not detected at indicated reporting limit --- =Not analyzed

For RCL 8270BSPL

SITE	DATE	DEPTH (ft)	BBP (ug/kg)	N-Nitrosodi phenylamine (1) (ug/kg)	Fluorene (ug/kg)	Carbazole (ug/kg)	Hexachloro butadiene (ug/kg)	Pentachloro phenol (ug/kg)	2,4,6-Trichloro phenol (ug/kg)
OA1-GS-33	07/23/97	4.00	---	---	---	---	<2.5	---	---
OA1-GS-34	07/23/97	12.00	---	---	---	---	<2.5	---	---
OA1-GS-35	07/23/97	12.00	---	---	---	---	<2.5	---	---
OA1-GS-36	07/23/97	12.00	---	---	---	---	<2.5	---	---
OA1-GS-38	07/23/97	3.00	---	---	---	---	<2.5	---	---
OA1-GS-39	07/23/97	6.00	---	---	---	---	<2.5	---	---
OA1-GS-4	07/22/97	6.00	<100	<100	<100	---	<100#	<250	<100
OA1-GS-40	07/23/97	6.00	---	---	---	---	<2.5	---	---
OA1-GS-41	07/23/97	6.00	---	---	---	---	<2.5	---	---
OA1-GS-42	07/23/97	6.00	---	---	---	---	<2.5	---	---
OA1-GS-43	07/24/97	4.00	<100	<100	<100	---	<100#	<250	<100
OA1-GS-44	07/24/97	10.00	<100	<100	<100	---	<100#	<250	<100
OA1-GS-45	07/24/97	10.00	<100	<100	<100	---	<100#	<250	<100
OA1-GS-46	07/24/97	10.00	<100	<100	<100	---	<100#	<250	<100
OA1-GS-47	07/24/97	10.00	<100	<100	<100	---	<100#	<250	<100
OA1-GS-48	07/25/97	12.00	<100	<100	<100	---	<100#	<250	<100
OA1-GS-49	07/25/97	12.00	<100	<100	<100	---	<100#	<250	<100
OA1-GS-5	07/22/97	3.00	<100	<100	<100	---	<100#	<250	<100
OA1-GS-50	07/25/97	12.00	<100	<100	<100	---	<100#	<250	<100
OA1-GS-51	07/25/97	2.00	<100	<100	<100	---	<100#	<250	<100
OA1-GS-52	07/25/97	3.00	<100	<100	<100	---	<100#	<250	<100
OA1-GS-53	07/25/97	3.00	<100	<100	<100	---	<100#	<250	<100
OA1-GS-54	07/25/97	2.00	<100	<100	<100	---	<100#	<250	<100
OA1-GS-55	07/25/97	3.00	<100	<100	<100	---	<100#	<250	<100
OA1-GS-56	07/25/97	3.00	<100	<100	<100	---	<100#	<250	<100
OA1-GS-57	07/25/97	3.00	<100	<100	<100	---	<100#	<250	<100
OA1-GS-59	07/25/97	5.00	<100	<100	<100	---	<100#	<250	<100

Values represent total concentrations unless noted < = Not detected at indicated reporting limit --- = Not analyzed
= Constituent in more than one test method, highest result reported.
For RCL 8270BSPL

SITE	DATE	DEPTH (ft)	2-Nitroaniline (ug/kg)	2-Nitrophenol (ug/kg)	Naphthalene (ug/kg)	2-Methyl napthalene (ug/kg)	2-Chloro napthalene (ug/kg)	3,3'-Dichloro benzidine (ug/kg)	2-Methylphenol (ug/kg)
OA1-GS-33	07/23/97	4.00	---	---	<2.5	---	---	---	---
OA1-GS-34	07/23/97	12.00	---	---	<2.5	---	---	---	---
OA1-GS-35	07/23/97	12.00	---	---	<2.5	---	---	---	---
OA1-GS-36	07/23/97	12.00	---	---	<2.5	---	---	---	---
OA1-GS-38	07/23/97	3.00	---	---	<2.5	---	---	---	---
OA1-GS-39	07/23/97	6.00	---	---	<2.5	---	---	---	---
OA1-GS-4	07/22/97	6.00	<250	<100	<100#	<100	<100	<100	<100
OA1-GS-40	07/23/97	6.00	---	---	<2.5	---	---	---	---
OA1-GS-41	07/23/97	6.00	---	---	<2.5	---	---	---	---
OA1-GS-42	07/23/97	6.00	---	---	<2.5	---	---	---	---
OA1-GS-43	07/24/97	4.00	<250	<100	<100#	<100	<100	<100	<100
OA1-GS-44	07/24/97	10.00	<250	<100	<100#	<100	<100	<100	<100
OA1-GS-45	07/24/97	10.00	<250	<100	<100#	<100	<100	<100	<100
OA1-GS-46	07/24/97	10.00	<250	<100	<100#	<100	<100	<100	<100
OA1-GS-47	07/24/97	10.00	<250	<100	<100#	<100	<100	<100	<100
OA1-GS-48	07/25/97	12.00	<250	<100	<100#	<100	<100	<100	<100
OA1-GS-49	07/25/97	12.00	<250	<100	<100#	<100	<100	<100	<100
OA1-GS-5	07/22/97	3.00	<250	<100	<100#	<100	<100	<100	<100
OA1-GS-50	07/25/97	12.00	<250	<100	<100#	<100	<100	<100	<100
OA1-GS-51	07/25/97	2.00	<250	<100	<100#	<100	<100	<100	<100
OA1-GS-52	07/25/97	3.00	<250	<100	<100#	<100	<100	<100	<100
OA1-GS-53	07/25/97	3.00	<250	<100	<100#	<100	<100	<100	<100
OA1-GS-54	07/25/97	2.00	<250	<100	<100#	<100	<100	<100	<100
OA1-GS-55	07/25/97	3.00	<250	<100	<100#	<100	<100	<100	<100
OA1-GS-56	07/25/97	3.00	<250	<100	<100#	<100	<100	<100	<100
OA1-GS-57	07/25/97	3.00	<250	<100	<100#	<100	<100	<100	<100
OA1-GS-59	07/25/97	5.00	<250	<100	<100#	<100	<100	<100	<100

Values represent total concentrations unless noted < = Not detected at indicated reporting limit --- = Not analyzed
= Constituent in more than one test method, highest result reported.

For RCL 8270BSPL

SITE	DATE	DEPTH (ft)	1,2-Dichloro benzene (ug/kg)	2-Chlorophenol (ug/kg)	2,4,5-Trichloro phenol (ug/kg)	Nitrobenzene (ug/kg)	3-Nitroaniline (ug/kg)	4-Nitroaniline (ug/kg)	4-Nitrophenol (ug/kg)
OA1-GS-33	07/23/97	4.00	<2.5	---	---	---	---	---	---
OA1-GS-34	07/23/97	12.00	<2.5	---	---	---	---	---	---
OA1-GS-35	07/23/97	12.00	<2.5	---	---	---	---	---	---
OA1-GS-36	07/23/97	12.00	<2.5	---	---	---	---	---	---
OA1-GS-38	07/23/97	3.00	<2.5	---	---	---	---	---	---
OA1-GS-39	07/23/97	6.00	<2.5	---	---	---	---	---	---
OA1-GS-4	07/22/97	6.00	<100#	<100	<100	<100	<250	<250	<100
OA1-GS-40	07/23/97	6.00	<2.5	---	---	---	---	---	---
OA1-GS-41	07/23/97	6.00	<2.5	---	---	---	---	---	---
OA1-GS-42	07/23/97	6.00	<2.5	---	---	---	---	---	---
OA1-GS-43	07/24/97	4.00	<100#	<100	<100	<100	<250	<250	<100
OA1-GS-44	07/24/97	10.00	<100#	<100	<100	<100	<250	<250	<100
OA1-GS-45	07/24/97	10.00	<100#	<100	<100	<100	<250	<250	<100
OA1-GS-46	07/24/97	10.00	<100#	<100	<100	<100	<250	<250	<100
OA1-GS-47	07/24/97	10.00	<100#	<100	<100	<100	<250	<250	<100
OA1-GS-48	07/25/97	12.00	<100#	<100	<100	<100	<250	<250	<100
OA1-GS-49	07/25/97	12.00	<100#	<100	<100	<100	<250	<250	<100
OA1-GS-5	07/22/97	3.00	<100#	<100	<100	<100	<250	<250	<100
OA1-GS-50	07/25/97	12.00	<100#	<100	<100	<100	<250	<250	<100
OA1-GS-51	07/25/97	2.00	<100#	<100	<100	<100	<250	<250	<100
OA1-GS-52	07/25/97	3.00	<100#	<100	<100	<100	<250	<250	<100
OA1-GS-53	07/25/97	3.00	<100#	<100	<100	<100	<250	<250	<100
OA1-GS-54	07/25/97	2.00	<100#	<100	<100	<100	<250	<250	<100
OA1-GS-55	07/25/97	3.00	<100#	<100	<100	<100	<250	<250	<100
OA1-GS-56	07/25/97	3.00	<100#	<100	<100	<100	<250	<250	<100
OA1-GS-57	07/25/97	3.00	<100#	<100	<100	<100	<250	<250	<100
OA1-GS-59	07/25/97	5.00	<100#	<100	<100	<100	<250	<250	<100

Values represent total concentrations unless noted < = Not detected at indicated reporting limit --- = Not analyzed
= Constituent in more than one test method, highest result reported.

For RCL 8270BSPL

SITE	DATE	DEPTH (ft)	Benzyl alcohol (ug/kg)	4-Bromophenyl phenyl ether (ug/kg)	2,4-Dimethyl phenol (ug/kg)	4-Methylphenol (ug/kg)	1,4-Dichloro benzene (ug/kg)	4-Chloroaniline (ug/kg)	Phenol (ug/kg)
OA1-GS-33	07/23/97	4.00	---	---	---	---	<2.5	---	---
OA1-GS-34	07/23/97	12.00	---	---	---	---	<2.5	---	---
OA1-GS-35	07/23/97	12.00	---	---	---	---	<2.5	---	---
OA1-GS-36	07/23/97	12.00	---	---	---	---	<2.5	---	---
OA1-GS-38	07/23/97	3.00	---	---	---	---	<2.5	---	---
OA1-GS-39	07/23/97	6.00	---	---	---	---	<2.5	---	---
OA1-GS-4	07/22/97	6.00	<100	<100	<100	<100	<100#	<100	<100
OA1-GS-40	07/23/97	6.00	---	---	---	---	<2.5	---	---
OA1-GS-41	07/23/97	6.00	---	---	---	---	<2.5	---	---
OA1-GS-42	07/23/97	6.00	---	---	---	---	<2.5	---	---
OA1-GS-43	07/24/97	4.00	<100	<100	<100	<100	<100#	<100	<100
OA1-GS-44	07/24/97	10.00	<100	<100	<100	<100	<100#	<100	<100
OA1-GS-45	07/24/97	10.00	<100	<100	<100	<100	<100#	<100	<100
OA1-GS-46	07/24/97	10.00	<100	<100	<100	<100	<100#	<100	<100
OA1-GS-47	07/24/97	10.00	<100	<100	<100	<100	<100#	<100	<100
OA1-GS-48	07/25/97	12.00	<100	<100	<100	<100	<100#	<100	<100
OA1-GS-49	07/25/97	12.00	<100	<100	<100	<100	<100#	<100	<100
OA1-GS-5	07/22/97	3.00	<100	<100	<100	<100	<100#	<100	<100
OA1-GS-50	07/25/97	12.00	<100	<100	<100	<100	<100#	<100	<100
OA1-GS-51	07/25/97	2.00	<100	<100	<100	<100	<100#	<100	<100
OA1-GS-52	07/25/97	3.00	<100	<100	<100	<100	<100#	<100	<100
OA1-GS-53	07/25/97	3.00	<100	<100	<100	<100	<100#	<100	<100
OA1-GS-54	07/25/97	2.00	<100	<100	<100	<100	<100#	<100	<100
OA1-GS-55	07/25/97	3.00	<100	<100	<100	<100	<100#	<100	<100
OA1-GS-56	07/25/97	3.00	<100	<100	<100	<100	<100#	<100	<100
OA1-GS-57	07/25/97	3.00	<100	<100	<100	<100	<100#	<100	<100
OA1-GS-59	07/25/97	5.00	<100	<100	<100	<100	<100#	<100	<100

Values represent total concentrations unless noted < = Not detected at indicated reporting limit --- = Not analyzed
= Constituent in more than one test method, highest result reported.

For RCL 8270BSPL

SITE	DATE	DEPTH (ft)	Pyridine (ug/kg)	Bis(2-chloro ethyl)ether (ug/kg)	Bis(2-chloro ethoxy)methane (ug/kg)	Bis(2-ethyl hexyl)phthalate (ug/kg)	Di-n-octyl phthalate (ug/kg)	Hexachloro benzene (ug/kg)	Anthracene (ug/kg)
OA1-GS-33	07/23/97	4.00	---	---	---	---	---	---	---
OA1-GS-34	07/23/97	12.00	---	---	---	---	---	---	---
OA1-GS-35	07/23/97	12.00	---	---	---	---	---	---	---
OA1-GS-36	07/23/97	12.00	---	---	---	---	---	---	---
OA1-GS-38	07/23/97	3.00	---	---	---	---	---	---	---
OA1-GS-39	07/23/97	6.00	---	---	---	---	---	---	---
OA1-GS-4	07/22/97	6.00	---	<100	<100	<100	<250	<100	<100
OA1-GS-40	07/23/97	6.00	---	---	---	---	---	---	---
OA1-GS-41	07/23/97	6.00	---	---	---	---	---	---	---
OA1-GS-42	07/23/97	6.00	---	---	---	---	---	---	---
OA1-GS-43	07/24/97	4.00	---	<100	<100	<100	<250	<100	<100
OA1-GS-44	07/24/97	10.00	---	<100	<100	<100	<250	<100	<100
OA1-GS-45	07/24/97	10.00	---	<100	<100	<100	<250	<100	<100
OA1-GS-46	07/24/97	10.00	---	<100	<100	<100	<250	<100	<100
OA1-GS-47	07/24/97	10.00	---	<100	<100	<100	<250	<100	<100
OA1-GS-48	07/25/97	12.00	---	<100	<100	<100	<250	<100	<100
OA1-GS-49	07/25/97	12.00	---	<100	<100	<100	<250	<100	<100
OA1-GS-5	07/22/97	3.00	---	<100	<100	<100	<250	<100	<100
OA1-GS-50	07/25/97	12.00	---	<100	<100	<100	<250	<100	<100
OA1-GS-51	07/25/97	2.00	---	<100	<100	<100	<250	<100	<100
OA1-GS-52	07/25/97	3.00	---	<100	<100	<100	<250	<100	<100
OA1-GS-53	07/25/97	3.00	---	<100	<100	<100	<250	<100	<100
OA1-GS-54	07/25/97	2.00	---	<100	<100	<100	<250	<100	<100
OA1-GS-55	07/25/97	3.00	---	<100	<100	<100	<250	<100	<100
OA1-GS-56	07/25/97	3.00	---	<100	<100	<100	<250	<100	<100
OA1-GS-57	07/25/97	3.00	---	<100	<100	<100	<250	<100	<100
OA1-GS-59	07/25/97	5.00	---	<100	<100	<100	<250	<100	<100

Values represent total concentrations unless noted < =Not detected at indicated reporting limit --- =Not analyzed

For RCL 8270BSPL

SITE	DATE	DEPTH (ft)	1,2,4-Trichloro benzene (ug/kg)	2,4-Dichloro phenol (ug/kg)	2,4-Dinitro toluene (ug/kg)	1,2-Diphenyl hydrazine (ug/kg)	Pyrene (ug/kg)	Dimethyl phthalate (ug/kg)	Dibenzofuran (ug/kg)
OA1-GS-33	07/23/97	4.00	<2.5	---	---	---	---	---	---
OA1-GS-34	07/23/97	12.00	<2.5	---	---	---	---	---	---
OA1-GS-35	07/23/97	12.00	<2.5	---	---	---	---	---	---
OA1-GS-36	07/23/97	12.00	<2.5	---	---	---	---	---	---
OA1-GS-38	07/23/97	3.00	<2.5	---	---	---	---	---	---
OA1-GS-39	07/23/97	6.00	<2.5	---	---	---	---	---	---
OA1-GS-4	07/22/97	6.00	<100#	<100	<250	---	<100	<100	<100
OA1-GS-40	07/23/97	6.00	<2.5	---	---	---	---	---	---
OA1-GS-41	07/23/97	6.00	<2.5	---	---	---	---	---	---
OA1-GS-42	07/23/97	6.00	<2.5	---	---	---	---	---	---
OA1-GS-43	07/24/97	4.00	<100#	<100	<250	---	<100	<100	<100
OA1-GS-44	07/24/97	10.00	<100#	<100	<250	---	<100	<100	<100
OA1-GS-45	07/24/97	10.00	<100#	<100	<250	---	<100	<100	<100
OA1-GS-46	07/24/97	10.00	<100#	<100	<250	---	<100	<100	<100
OA1-GS-47	07/24/97	10.00	<100#	<100	<250	---	<100	<100	<100
OA1-GS-48	07/25/97	12.00	<100#	<100	<250	---	<100	<100	<100
OA1-GS-49	07/25/97	12.00	<100#	<100	<250	---	<100	<100	<100
OA1-GS-5	07/22/97	3.00	<100#	<100	<250	---	<100	<100	<100
OA1-GS-50	07/25/97	12.00	<100#	<100	<250	---	<100	<100	<100
OA1-GS-51	07/25/97	2.00	<100#	<100	<250	---	<100	<100	<100
OA1-GS-52	07/25/97	3.00	<100#	<100	<250	---	<100	<100	<100
OA1-GS-53	07/25/97	3.00	<100#	<100	<250	---	<100	<100	<100
OA1-GS-54	07/25/97	2.00	<100#	<100	<250	---	<100	<100	<100
OA1-GS-55	07/25/97	3.00	<100#	<100	<250	---	<100	<100	<100
OA1-GS-56	07/25/97	3.00	<100#	<100	<250	---	<100	<100	<100
OA1-GS-57	07/25/97	3.00	<100#	<100	<250	---	<100	<100	<100
OA1-GS-59	07/25/97	5.00	<100#	<100	<250	---	<100	<100	<100

Values represent total concentrations unless noted < =Not detected at indicated reporting limit --- =Not analyzed
=Constituent in more than one test method, highest result reported.

For RCL 8270BSPL

SITE	DATE	DEPTH (ft)	Benzo(g,h,i) perylene (ug/kg)	Indeno (1,2,3-cd) pyrene (ug/kg)	Benzo(b) fluoranthene (ug/kg)	Fluoranthene (ug/kg)	Benzo(k)fluor anthene (ug/kg)	Acenaphthylene (ug/kg)	Chrysene (ug/kg)
OA1-GS-33	07/23/97	4.00	---	---	---	---	---	---	---
OA1-GS-34	07/23/97	12.00	---	---	---	---	---	---	---
OA1-GS-35	07/23/97	12.00	---	---	---	---	---	---	---
OA1-GS-36	07/23/97	12.00	---	---	---	---	---	---	---
OA1-GS-38	07/23/97	3.00	---	---	---	---	---	---	---
OA1-GS-39	07/23/97	6.00	---	---	---	---	---	---	---
OA1-GS-4	07/22/97	6.00	<250	<250	<250	<100	<250	<100	<100
OA1-GS-40	07/23/97	6.00	---	---	---	---	---	---	---
OA1-GS-41	07/23/97	6.00	---	---	---	---	---	---	---
OA1-GS-42	07/23/97	6.00	---	---	---	---	---	---	---
OA1-GS-43	07/24/97	4.00	<250	<250	<250	<100	<250	<100	<100
OA1-GS-44	07/24/97	10.00	<250	<250	<250	<100	<250	<100	<100
OA1-GS-45	07/24/97	10.00	<250	<250	<250	<100	<250	<100	<100
OA1-GS-46	07/24/97	10.00	<250	<250	<250	<100	<250	<100	<100
OA1-GS-47	07/24/97	10.00	<250	<250	<250	<100	<250	<100	<100
OA1-GS-48	07/25/97	12.00	<250	<250	<250	<100	<250	<100	<100
OA1-GS-49	07/25/97	12.00	<250	<250	<250	<100	<250	<100	<100
OA1-GS-5	07/22/97	3.00	<250	<250	<250	<100	<250	<100	<100
OA1-GS-50	07/25/97	12.00	<250	<250	<250	<100	<250	<100	<100
OA1-GS-51	07/25/97	2.00	<250	<250	<250	<100	<250	<100	<100
OA1-GS-52	07/25/97	3.00	<250	<250	<250	<100	<250	<100	<100
OA1-GS-53	07/25/97	3.00	<250	<250	<250	<100	<250	<100	<100
OA1-GS-54	07/25/97	2.00	<250	<250	<250	<100	<250	<100	<100
OA1-GS-55	07/25/97	3.00	<250	<250	<250	<100	<250	<100	<100
OA1-GS-56	07/25/97	3.00	<250	<250	<250	<100	<250	<100	<100
OA1-GS-57	07/25/97	3.00	<250	<250	<250	<100	<250	<100	<100
OA1-GS-59	07/25/97	5.00	<250	<250	<250	<100	<250	<100	<100

Values represent total concentrations unless noted < =Not detected at indicated reporting limit --- =Not analyzed

For RCL 8270BSPL

SITE	DATE	DEPTH (ft)	4,6-Dinitro-2-methylphenol (ug/kg)	1,3-Dichloro benzene (ug/kg)	2,6-Dinitro toluene (ug/kg)	N-Nitroso-di-n-propylamine (ug/kg)	4-Chlorophenyl phenyl ether (ug/kg)	Bis(2-chloroiso propyl)ether (ug/kg)
OA1-GS-33	07/23/97	4.00	---	<2.5	---	---	---	---
OA1-GS-34	07/23/97	12.00	---	<2.5	---	---	---	---
OA1-GS-35	07/23/97	12.00	---	<2.5	---	---	---	---
OA1-GS-36	07/23/97	12.00	---	<2.5	---	---	---	---
OA1-GS-38	07/23/97	3.00	---	<2.5	---	---	---	---
OA1-GS-39	07/23/97	6.00	---	<2.5	---	---	---	---
OA1-GS-4	07/22/97	6.00	<100	<100#	<250	<100	<100	<100
OA1-GS-40	07/23/97	6.00	---	<2.5	---	---	---	---
OA1-GS-41	07/23/97	6.00	---	<2.5	---	---	---	---
OA1-GS-42	07/23/97	6.00	---	<2.5	---	---	---	---
OA1-GS-43	07/24/97	4.00	<100	<100#	<250	<100	<100	<100
OA1-GS-44	07/24/97	10.00	<100	<100#	<250	<100	<100	<100
OA1-GS-45	07/24/97	10.00	<100	<100#	<250	<100	<100	<100
OA1-GS-46	07/24/97	10.00	<100	<100#	<250	<100	<100	<100
OA1-GS-47	07/24/97	10.00	<100	<100#	<250	<100	<100	<100
OA1-GS-48	07/25/97	12.00	<100	<100#	<250	<100	<100	<100
OA1-GS-49	07/25/97	12.00	<100	<100#	<250	<100	<100	<100
OA1-GS-5	07/22/97	3.00	<100	<100#	<250	<100	<100	<100
OA1-GS-50	07/25/97	12.00	<100	<100#	<250	<100	<100	<100
OA1-GS-51	07/25/97	2.00	<100	<100#	<250	<100	<100	<100
OA1-GS-52	07/25/97	3.00	<100	<100#	<250	<100	<100	<100
OA1-GS-53	07/25/97	3.00	<100	<100#	<250	<100	<100	<100
OA1-GS-54	07/25/97	2.00	<100	<100#	<250	<100	<100	<100
OA1-GS-55	07/25/97	3.00	<100	<100#	<250	<100	<100	<100
OA1-GS-56	07/25/97	3.00	<100	<100#	<250	<100	<100	<100
OA1-GS-57	07/25/97	3.00	<100	<100#	<250	<100	<100	<100
OA1-GS-59	07/25/97	5.00	<100	<100#	<250	<100	<100	<100

Values represent total concentrations unless noted < =Not detected at indicated reporting limit --- =Not analyzed
=Constituent in more than one test method, highest result reported.
For RCL 8270BSPL

SITE	DATE	DEPTH (ft)	Benzo(a)pyrene (ug/kg)	2,4-Dinitro phenol (ug/kg)	Dibenz(a,h) anthracene (ug/kg)	Benzo(a) anthracene (ug/kg)	4-Chloro-3-methylphenol (ug/kg)	Aniline (ug/kg)	Benzoic acid (ug/kg)
OA1-GS-60	07/25/97	6.00	<250	<100	<100	<100	<100	<100	<500
OA1-GS-61	07/25/97	10.00	<250	<100	<100	<100	<100	<100	<500
OA1-GS-62	07/25/97	6.00	<250	<100	<100	<100	<100	<100	<500
OA1-GS-63	07/28/97	3.00	<250	<100	<100	<100	<100	<100	<500
OA1-GS-64	07/28/97	7.00	<250	<100	<100	<100	<100	<100	<500
OA1-GS-65	07/28/97	2.00	<250	<100	<100	<100	<100	<100	<500
OA1-GS-66	07/28/97	9.00	<250	<100	<100	<100	<100	<100	<500
OA1-GS-67	07/28/97	5.00	<250	<100	<100	<100	<100	<100	<500
OA1-GS-67A	08/08/97	5.00	<250	<100	<100	<100	<100	<100	<500
OA1-GS-68	07/28/97	6.00	<250	<100	<100	<100	<100	<100	<500
OA1-GS-69	07/28/97	8.00	<250	<100	<100	<100	<100	<100	<500
OA1-GS-7	07/22/97	12.00	<250	<100	<100	<100	<100	<100	<500
OA1-GS-70	08/05/97	5.00	<250	<100	<100	<100	<100	<100	<500
OA1-GS-71	08/05/97	12.00	<250	<100	<100	<100	<100	<100	<500
OA1-GS-72	08/05/97	5.00	<250	<100	<100	<100	<100	<100	<500
OA1-GS-73	08/05/97	4.00	<250	<100	<100	<100	<100	<100	<500
OA1-GS-74	08/05/97	10.00	<250	<100	<100	<100	<100	<100	<500
OA1-GS-75	08/08/97	6.00	<250	<100	<100	<100	<100	<100	<500
OA1-GS-76	08/08/97	8.00	<250	<100	<100	<100	<100	<100	<500
OA1-GS-76A	08/20/97	3.00	<250	<100	<100	<100	<100	<100	<500
OA1-GS-77	08/08/97	12.00	<250	<100	<100	<100	<100	<100	<500
OA1-GS-77A	08/20/97	3.00	<250	<100	<100	<100	<100	<100	<500
OA1-GS-79	08/12/97	3.00	<250	<100	<100	<100	<100	<100	<500
OA1-GS-8	07/22/97	3.00	<250	<100	<100	<100	<100	<100	<500
OA1-GS-80	08/12/97	2.00	<250	<100	<100	<100	<100	<100	<500
OA1-GS-81	08/12/97	2.00	<250	<100	<100	<100	<100	<100	<500
OA1-GS-82	08/12/97	2.00	<250	<100	<100	<100	<100	<100	<500

Values represent total concentrations unless noted < =Not detected at indicated reporting limit --- =Not analyzed

For RCL 8270BSPL

SITE	DATE	DEPTH (ft)	Hexachloro ethane (ug/kg)	Hexachloro cyclopentadiene (ug/kg)	Isophorone (ug/kg)	Acenaphthene (ug/kg)	Diethylphthalat (ug/kg)	Di-n-butyl phthalate (ug/kg)	Phenanthrene (ug/kg)
OA1-GS-60	07/25/97	6.00	<100	<100	<100	<100	<100	<250	<100
OA1-GS-61	07/25/97	10.00	<100	<100	<100	<100	<100	<250	<100
OA1-GS-62	07/25/97	6.00	<100	<100	<100	<100	<100	<250	<100
OA1-GS-63	07/28/97	3.00	<100	<100	<100	<100	<100	<250	<100
OA1-GS-64	07/28/97	7.00	<100	<100	<100	<100	<100	<250	<100
OA1-GS-65	07/28/97	2.00	<100	<100	<100	<100	<100	<250	<100
OA1-GS-66	07/28/97	9.00	<100	<100	<100	<100	<100	<250	<100
OA1-GS-67	07/28/97	5.00	<100	<100	<100	<100	<100	<250	<100
OA1-GS-67A	08/08/97	5.00	<100	<100	<100	<100	<100	<250	<100
OA1-GS-68	07/28/97	6.00	<100	<100	<100	<100	<100	<250	<100
OA1-GS-69	07/28/97	8.00	<100	<100	<100	<100	<100	<250	<100
OA1-GS-7	07/22/97	12.00	<100	<100	<100	<100	<100	<250	<100
OA1-GS-70	08/05/97	5.00	<100	<100	<100	<100	<100	<250	<100
OA1-GS-71	08/05/97	12.00	<100	<100	<100	<100	<100	<250	5200
OA1-GS-72	08/05/97	5.00	<100	<100	<100	<100	<100	<250	<100
OA1-GS-73	08/05/97	4.00	<100	<100	<100	<100	<100	<250	<100
OA1-GS-74	08/05/97	10.00	<100	<100	<100	<100	<100	<250	<100
OA1-GS-75	08/08/97	6.00	<100	<100	<100	<100	<100	<250	<100
OA1-GS-76	08/08/97	8.00	<100	<100	<100	<100	<100	<250	<100
OA1-GS-76A	08/20/97	3.00	<100	<100	<100	<100	<100	<250	<100
OA1-GS-77	08/08/97	12.00	<100	<100	<100	<100	<100	<250	<100
OA1-GS-77A	08/20/97	3.00	<100	<100	<100	<100	<100	<250	<100
OA1-GS-79	08/12/97	3.00	<100	<100	<100	<100	<100	<250	<100
OA1-GS-8	07/22/97	3.00	<100	<100	<100	<100	<100	<250	<100
OA1-GS-80	08/12/97	2.00	<100	<100	<100	<100	<100	<250	<100
OA1-GS-81	08/12/97	2.00	<100	<100	<100	<100	<100	<250	<100
OA1-GS-82	08/12/97	2.00	<100	<100	<100	<100	<100	<250	<100

Values represent total concentrations unless noted < =Not detected at indicated reporting limit --- =Not analyzed

For RCL 8270BSPL

SITE	DATE	DEPTH (ft)	BBP (ug/kg)	N-Nitrosodi phenylamine (1) (ug/kg)	Fluorene (ug/kg)	Carbazole (ug/kg)	Hexachloro butadiene (ug/kg)	Pentachloro phenol (ug/kg)	2,4,6-Trichloro phenol (ug/kg)
OA1-GS-60	07/25/97	6.00	<100	<100	<100	---	<100#	<250	<100
OA1-GS-61	07/25/97	10.00	<100	<100	<100	---	<100#	<250	<100
OA1-GS-62	07/25/97	6.00	<100	<100	<100	---	<100#	<250	<100
OA1-GS-63	07/28/97	3.00	<100	<100	<100	---	<100#	<250	<100
OA1-GS-64	07/28/97	7.00	<100	<100	<100	---	<100#	<250	<100
OA1-GS-65	07/28/97	2.00	<100	<100	<100	---	<100#	<250	<100
OA1-GS-66	07/28/97	9.00	<100	<100	<100	---	<100#	<250	<100
OA1-GS-67	07/28/97	5.00	<100	<100	<100	---	<100#	<250	<100
OA1-GS-67A	08/08/97	5.00	<100	<100	<100	---	<100#	<250	<100
OA1-GS-68	07/28/97	6.00	<100	<100	<100	---	<100#	<250	<100
OA1-GS-69	07/28/97	8.00	<100	<100	<100	---	<100#	<250	<100
OA1-GS-7	07/22/97	12.00	<100	<100	<100	---	<100#	<250	<100
OA1-GS-70	08/05/97	5.00	<100	<100	<100	---	<100#	<250	<100
OA1-GS-71	08/05/97	12.00	<100	<100	2500	---	<100#	<250	<100
OA1-GS-72	08/05/97	5.00	<100	<100	<100	---	<100#	<250	<100
OA1-GS-73	08/05/97	4.00	<100	<100	<100	---	<100#	<250	<100
OA1-GS-74	08/05/97	10.00	<100	<100	<100	---	<100#	<250	<100
OA1-GS-75	08/08/97	6.00	<100	<100	<100	---	<100#	<250	<100
OA1-GS-76	08/08/97	8.00	<100	<100	<100	---	<100#	<250	<100
OA1-GS-76A	08/20/97	3.00	<100	<100	<100	---	<100#	<250	<100
OA1-GS-77	08/08/97	12.00	<100	<100	<100	---	<100#	<250	<100
OA1-GS-77A	08/20/97	3.00	<100	<100	<100	---	<100#	<250	<100
OA1-GS-79	08/12/97	3.00	<100	<100	<100	---	<100#	<250	<100
OA1-GS-8	07/22/97	3.00	<100	<100	<100	---	<100#	<250	<100
OA1-GS-80	08/12/97	2.00	<100	<100	<100	---	<100#	<250	<100
OA1-GS-81	08/12/97	2.00	<100	<100	<100	---	<100#	<250	<100
OA1-GS-82	08/12/97	2.00	<100	<100	<100	---	<100#	<250	<100

Values represent total concentrations unless noted < = Not detected at indicated reporting limit --- = Not analyzed
= Constituent in more than one test method, highest result reported.

For RCL 8270BSPL

SITE	DATE	DEPTH (ft)	2-Nitroaniline (ug/kg)	2-Nitrophenol (ug/kg)	Naphthalene (ug/kg)	2-Methyl napthalene (ug/kg)	2-Chloro napthalene (ug/kg)	3,3'-Dichloro benzidine (ug/kg)	2-Methylphenol (ug/kg)
OA1-GS-60	07/25/97	6.00	<250	<100	<100#	<100	<100	<100	<100
OA1-GS-61	07/25/97	10.00	<250	<100	<100#	<100	<100	<100	<100
OA1-GS-62	07/25/97	6.00	<250	<100	<100#	<100	<100	<100	<100
OA1-GS-63	07/28/97	3.00	<250	<100	<100#	<100	<100	<100	<100
OA1-GS-64	07/28/97	7.00	<250	<100	<100#	<100	<100	<100	<100
OA1-GS-65	07/28/97	2.00	<250	<100	<100#	<100	<100	<100	<100
OA1-GS-66	07/28/97	9.00	<250	<100	<100#	<100	<100	<100	<100
OA1-GS-67	07/28/97	5.00	<250	<100	<100#	<100	<100	<100	<100
OA1-GS-67A	08/08/97	5.00	<250	<100	<100#	<100	<100	<100	<100
OA1-GS-68	07/28/97	6.00	<250	<100	<100#	<100	<100	<100	<100
OA1-GS-69	07/28/97	8.00	<250	<100	<100#	<100	<100	<100	<100
OA1-GS-7	07/22/97	12.00	<250	<100	<100#	<100	<100	<100	<100
OA1-GS-70	08/05/97	5.00	<250	<100	<100#	<100	<100	<100	<100
OA1-GS-71	08/05/97	12.00	<250	<100	5300#	16000	<100	<100	<100
OA1-GS-72	08/05/97	5.00	<250	<100	<100#	<100	<100	<100	<100
OA1-GS-73	08/05/97	4.00	<250	<100	<100#	<100	<100	<100	<100
OA1-GS-74	08/05/97	10.00	<250	<100	<100#	<100	<100	<100	<100
OA1-GS-75	08/08/97	6.00	<250	<100	<100#	<100	<100	<100	<100
OA1-GS-76	08/08/97	8.00	<250	<100	<100#	<100	<100	<100	<100
OA1-GS-76A	08/20/97	3.00	<250	<100	<100#	<100	<100	<100	<100
OA1-GS-77	08/08/97	12.00	<250	<100	<100#	<100	<100	<100	<100
OA1-GS-77A	08/20/97	3.00	<250	<100	<100#	<100	<100	<100	<100
OA1-GS-79	08/12/97	3.00	<250	<100	<100#	<100	<100	<100	<100
OA1-GS-8	07/22/97	3.00	<250	<100	<100#	<100	<100	<100	<100
OA1-GS-80	08/12/97	2.00	<250	<100	<100#	<100	<100	<100	<100
OA1-GS-81	08/12/97	2.00	<250	<100	<100#	<100	<100	<100	<100
OA1-GS-82	08/12/97	2.00	<250	<100	<100#	<100	<100	<100	<100

Values represent total concentrations unless noted < =Not detected at indicated reporting limit --- =Not analyzed
=Constituent in more than one test method, highest result reported.
For RCL 8270BSPL

SITE	DATE	DEPTH (ft)	1,2-Dichloro benzene (ug/kg)	2-Chlorophenol (ug/kg)	2,4,5-Trichloro phenol (ug/kg)	Nitrobenzene (ug/kg)	3-Nitroaniline (ug/kg)	4-Nitroaniline (ug/kg)	4-Nitrophenol (ug/kg)
OA1-GS-60	07/25/97	6.00	<100#	<100	<100	<100	<250	<250	<100
OA1-GS-61	07/25/97	10.00	<100#	<100	<100	<100	<250	<250	<100
OA1-GS-62	07/25/97	6.00	<100#	<100	<100	<100	<250	<250	<100
OA1-GS-63	07/28/97	3.00	<100#	<100	<100	<100	<250	<250	<100
OA1-GS-64	07/28/97	7.00	<100#	<100	<100	<100	<250	<250	<100
OA1-GS-65	07/28/97	2.00	<100#	<100	<100	<100	<250	<250	<100
OA1-GS-66	07/28/97	9.00	<100#	<100	<100	<100	<250	<250	<100
OA1-GS-67	07/28/97	5.00	<100#	<100	<100	<100	<250	<250	<100
OA1-GS-67A	08/08/97	5.00	<100#	<100	<100	<100	<250	<250	<100
OA1-GS-68	07/28/97	6.00	<100#	<100	<100	<100	<250	<250	<100
OA1-GS-69	07/28/97	8.00	<100#	<100	<100	<100	<250	<250	<100
OA1-GS-7	07/22/97	12.00	<100#	<100	<100	<100	<250	<250	<100
OA1-GS-70	08/05/97	5.00	<100#	<100	<100	<100	<250	<250	<100
OA1-GS-71	08/05/97	12.00	<100#	<100	<100	<100	<250	<250	<100
OA1-GS-72	08/05/97	5.00	<100#	<100	<100	<100	<250	<250	<100
OA1-GS-73	08/05/97	4.00	<100#	<100	<100	<100	<250	<250	<100
OA1-GS-74	08/05/97	10.00	<100#	<100	<100	<100	<250	<250	<100
OA1-GS-75	08/08/97	6.00	<100#	<100	<100	<100	<250	<250	<100
OA1-GS-76	08/08/97	8.00	<100#	<100	<100	<100	<250	<250	<100
OA1-GS-76A	08/20/97	3.00	<100#	<100	<100	<100	<250	<250	<100
OA1-GS-77	08/08/97	12.00	<100#	<100	<100	<100	<250	<250	<100
OA1-GS-77A	08/20/97	3.00	<100#	<100	<100	<100	<250	<250	<100
OA1-GS-79	08/12/97	3.00	<100#	<100	<100	<100	<250	<250	<100
OA1-GS-8	07/22/97	3.00	<100#	<100	<100	<100	<250	<250	<100
OA1-GS-80	08/12/97	2.00	<100#	<100	<100	<100	<250	<250	<100
OA1-GS-81	08/12/97	2.00	<100#	<100	<100	<100	<250	<250	<100
OA1-GS-82	08/12/97	2.00	<100#	<100	<100	<100	<250	<250	<100

Values represent total concentrations unless noted < =Not detected at indicated reporting limit --- =Not analyzed
=Constituent in more than one test method, highest result reported.

For RCL 8270BSPL

SITE	DATE	DEPTH (ft)	Benzyl alcohol (ug/kg)	4-Bromophenyl phenyl ether (ug/kg)	2,4-Dimethyl phenol (ug/kg)	4-Methylphenol (ug/kg)	1,4-Dichloro benzene (ug/kg)	4-Chloroaniline (ug/kg)	Phenol (ug/kg)
OA1-GS-60	07/25/97	6.00	<100	<100	<100	<100	<100#	<100	<100
OA1-GS-61	07/25/97	10.00	<100	<100	<100	<100	<100#	<100	<100
OA1-GS-62	07/25/97	6.00	<100	<100	<100	<100	<100#	<100	<100
OA1-GS-63	07/28/97	3.00	<100	<100	<100	<100	<100#	<100	<100
OA1-GS-64	07/28/97	7.00	<100	<100	<100	<100	<100#	<100	<100
OA1-GS-65	07/28/97	2.00	<100	<100	<100	<100	<100#	<100	<100
OA1-GS-66	07/28/97	9.00	<100	<100	<100	<100	<100#	<100	<100
OA1-GS-67	07/28/97	5.00	<100	<100	<100	<100	<100#	<100	<100
OA1-GS-67A	08/08/97	5.00	<100	<100	<100	<100	<100#	<100	<100
OA1-GS-68	07/28/97	6.00	<100	<100	<100	<100	<100#	<100	<100
OA1-GS-69	07/28/97	8.00	<100	<100	<100	<100	<100#	<100	<100
OA1-GS-7	07/22/97	12.00	<100	<100	<100	<100	<100#	<100	<100
OA1-GS-70	08/05/97	5.00	<100	<100	<100	<100	<100#	<100	<100
OA1-GS-71	08/05/97	12.00	<100	<100	<100	<100	<100#	<100	<100
OA1-GS-72	08/05/97	5.00	<100	<100	<100	<100	<100#	<100	<100
OA1-GS-73	08/05/97	4.00	<100	<100	<100	<100	<100#	<100	<100
OA1-GS-74	08/05/97	10.00	<100	<100	<100	<100	<100#	<100	<100
OA1-GS-75	08/08/97	6.00	<100	<100	<100	<100	<100#	<100	<100
OA1-GS-76	08/08/97	8.00	<100	<100	<100	<100	<100#	<100	<100
OA1-GS-76A	08/20/97	3.00	<100	<100	<100	<100	<100#	<100	<100
OA1-GS-77	08/08/97	12.00	<100	<100	<100	<100	<100#	<100	<100
OA1-GS-77A	08/20/97	3.00	<100	<100	<100	<100	<100#	<100	<100
OA1-GS-79	08/12/97	3.00	<100	<100	<100	<100	<100#	<100	<100
OA1-GS-8	07/22/97	3.00	<100	<100	<100	<100	<100#	<100	<100
OA1-GS-80	08/12/97	2.00	<100	<100	<100	<100	<100#	<100	<100
OA1-GS-81	08/12/97	2.00	<100	<100	<100	<100	<100#	<100	<100
OA1-GS-82	08/12/97	2.00	<100	<100	<100	<100	<100#	<100	<100

Values represent total concentrations unless noted < = Not detected at indicated reporting limit --- = Not analyzed
= Constituent in more than one test method, highest result reported.
For RCL 8270BSPL

SITE	DATE	DEPTH (ft)	Pyridine (ug/kg)	Bis(2-chloro ethyl)ether (ug/kg)	Bis(2-chloro ethoxy)methane (ug/kg)	Bis(2-ethyl hexyl)phthalate (ug/kg)	Di-n-octyl phthalate (ug/kg)	Hexachloro benzene (ug/kg)	Anthracene (ug/kg)
OA1-GS-60	07/25/97	6.00	---	<100	<100	<100	<250	<100	<100
OA1-GS-61	07/25/97	10.00	---	<100	<100	<100	<250	<100	<100
OA1-GS-62	07/25/97	6.00	---	<100	<100	<100	<250	<100	<100
OA1-GS-63	07/28/97	3.00	---	<100	<100	<100	<250	<100	<100
OA1-GS-64	07/28/97	7.00	---	<100	<100	<100	<250	<100	<100
OA1-GS-65	07/28/97	2.00	---	<100	<100	<100	<250	<100	<100
OA1-GS-66	07/28/97	9.00	---	<100	<100	<100	<250	<100	<100
OA1-GS-67	07/28/97	5.00	---	<100	<100	<100	<250	<100	<100
OA1-GS-67A	08/08/97	5.00	---	<100	<100	<100	<250	<100	<100
OA1-GS-68	07/28/97	6.00	---	<100	<100	<100	<250	<100	<100
OA1-GS-69	07/28/97	8.00	---	<100	<100	<100	<250	<100	<100
OA1-GS-7	07/22/97	12.00	---	<100	<100	<100	<250	<100	<100
OA1-GS-70	08/05/97	5.00	---	<100	<100	<100	<250	<100	<100
OA1-GS-71	08/05/97	12.00	---	<100	<100	<100	<250	<100	<100
OA1-GS-72	08/05/97	5.00	---	<100	<100	<100	<250	<100	<100
OA1-GS-73	08/05/97	4.00	---	<100	<100	<100	<250	<100	<100
OA1-GS-74	08/05/97	10.00	---	<100	<100	<100	<250	<100	<100
OA1-GS-75	08/08/97	6.00	---	<100	<100	<100	<250	<100	<100
OA1-GS-76	08/08/97	8.00	---	<100	<100	<100	<250	<100	<100
OA1-GS-76A	08/20/97	3.00	---	<100	<100	<100	<250	<100	<100
OA1-GS-77	08/08/97	12.00	---	<100	<100	<100	<250	<100	<100
OA1-GS-77A	08/20/97	3.00	---	<100	<100	<100	<250	<100	<100
OA1-GS-79	08/12/97	3.00	---	<100	<100	<100	<250	<100	<100
OA1-GS-8	07/22/97	3.00	---	<100	<100	<100	<250	<100	<100
OA1-GS-80	08/12/97	2.00	---	<100	<100	<100	<250	<100	<100
OA1-GS-81	08/12/97	2.00	---	<100	<100	<100	<250	<100	<100
OA1-GS-82	08/12/97	2.00	---	<100	<100	<100	<250	<100	<100

Values represent total concentrations unless noted < = Not detected at indicated reporting limit --- = Not analyzed

For RCL 8270BSPL

SITE	DATE	DEPTH (ft)	1,2,4-Trichloro benzene (ug/kg)	2,4-Dichloro phenol (ug/kg)	2,4-Dinitro toluene (ug/kg)	1,2-Diphenyl hydrazine (ug/kg)	Pyrene (ug/kg)	Dimethyl phthalate (ug/kg)	Dibenzofuran (ug/kg)
OA1-GS-60	07/25/97	6.00	<100#	<100	<250	---	<100	<100	<100
OA1-GS-61	07/25/97	10.00	<100#	<100	<250	---	<100	<100	<100
OA1-GS-62	07/25/97	6.00	<100#	<100	<250	---	<100	<100	<100
OA1-GS-63	07/28/97	3.00	<100#	<100	<250	---	<100	<100	<100
OA1-GS-64	07/28/97	7.00	<100#	<100	<250	---	<100	<100	<100
OA1-GS-65	07/28/97	2.00	<100#	<100	<250	---	<100	<100	<100
OA1-GS-66	07/28/97	9.00	<100#	<100	<250	---	<100	<100	<100
OA1-GS-67	07/28/97	5.00	<100#	<100	<250	---	<100	<100	<100
OA1-GS-67A	08/08/97	5.00	<100#	<100	<250	---	<100	<100	<100
OA1-GS-68	07/28/97	6.00	<100#	<100	<250	---	<100	<100	<100
OA1-GS-69	07/28/97	8.00	<100#	<100	<250	---	<100	<100	<100
OA1-GS-7	07/22/97	12.00	<100#	<100	<250	---	<100	<100	<100
OA1-GS-70	08/05/97	5.00	<100#	<100	<250	---	<100	<100	<100
OA1-GS-71	08/05/97	12.00	<100#	<100	<250	---	<100	<100	<100
OA1-GS-72	08/05/97	5.00	<100#	<100	<250	---	<100	<100	<100
OA1-GS-73	08/05/97	4.00	<100#	<100	<250	---	<100	<100	<100
OA1-GS-74	08/05/97	10.00	<100#	<100	<250	---	<100	<100	<100
OA1-GS-75	08/08/97	6.00	<100#	<100	<250	---	<100	<100	<100
OA1-GS-76	08/08/97	8.00	<100#	<100	<250	---	<100	<100	<100
OA1-GS-76A	08/20/97	3.00	<100#	<100	<250	---	<100	<100	<100
OA1-GS-77	08/08/97	12.00	<100#	<100	<250	---	<100	<100	<100
OA1-GS-77A	08/20/97	3.00	<100#	<100	<250	---	<100	<100	<100
OA1-GS-79	08/12/97	3.00	<100#	<100	<250	---	<100	<100	<100
OA1-GS-8	07/22/97	3.00	<100#	<100	<250	---	<100	<100	<100
OA1-GS-80	08/12/97	2.00	<100#	<100	<250	---	<100	<100	<100
OA1-GS-81	08/12/97	2.00	<100#	<100	<250	---	<100	<100	<100
OA1-GS-82	08/12/97	2.00	<100#	<100	<250	---	<100	<100	<100

Values represent total concentrations unless noted < = Not detected at indicated reporting limit --- = Not analyzed
= Constituent in more than one test method, highest result reported.
For RCL 8270BSPL

SITE	DATE	DEPTH (ft)	Benzo(g,h,i) perylene (ug/kg)	Indeno (1,2,3-cd) pyrene (ug/kg)	Benzo(b) fluoranthene (ug/kg)	Fluoranthene (ug/kg)	Benzo(k)fluor anthene (ug/kg)	Acenaphthylene (ug/kg)	Chrysene (ug/kg)
OA1-GS-60	07/25/97	6.00	<250	<250	<250	<100	<250	<100	<100
OA1-GS-61	07/25/97	10.00	<250	<250	<250	<100	<250	<100	<100
OA1-GS-62	07/25/97	6.00	<250	<250	<250	<100	<250	<100	<100
OA1-GS-63	07/28/97	3.00	<250	<250	<250	<100	<250	<100	<100
OA1-GS-64	07/28/97	7.00	<250	<250	<250	<100	<250	<100	<100
OA1-GS-65	07/28/97	2.00	<250	<250	<250	<100	<250	<100	<100
OA1-GS-66	07/28/97	9.00	<250	<250	<250	<100	<250	<100	<100
OA1-GS-67	07/28/97	5.00	<250	<250	<250	<100	<250	<100	<100
OA1-GS-67A	08/08/97	5.00	<250	<250	<250	<100	<250	<100	<100
OA1-GS-68	07/28/97	6.00	<250	<250	<250	<100	<250	<100	<100
OA1-GS-69	07/28/97	8.00	<250	<250	<250	<100	<250	<100	<100
OA1-GS-7	07/22/97	12.00	<250	<250	<250	<100	<250	<100	<100
OA1-GS-70	08/05/97	5.00	<250	<250	<250	<100	<250	<100	<100
OA1-GS-71	08/05/97	12.00	<250	<250	<250	<100	<250	<100	<100
OA1-GS-72	08/05/97	5.00	<250	<250	<250	<100	<250	<100	<100
OA1-GS-73	08/05/97	4.00	<250	<250	<250	<100	<250	<100	<100
OA1-GS-74	08/05/97	10.00	<250	<250	<250	<100	<250	<100	<100
OA1-GS-75	08/08/97	6.00	<250	<250	<250	<100	<250	<100	<100
OA1-GS-76	08/08/97	8.00	<250	<250	<250	<100	<250	<100	<100
OA1-GS-76A	08/20/97	3.00	<250	<250	<250	<100	<250	<100	<100
OA1-GS-77	08/08/97	12.00	<250	<250	<250	<100	<250	<100	<100
OA1-GS-77A	08/20/97	3.00	<250	<250	<250	<100	<250	<100	<100
OA1-GS-79	08/12/97	3.00	<250	<250	<250	<100	<250	<100	<100
OA1-GS-8	07/22/97	3.00	<250	<250	<250	<100	<250	<100	<100
OA1-GS-80	08/12/97	2.00	<250	<250	<250	<100	<250	<100	<100
OA1-GS-81	08/12/97	2.00	<250	<250	<250	<100	<250	<100	<100
OA1-GS-82	08/12/97	2.00	<250	<250	<250	<100	<250	<100	<100

Values represent total concentrations unless noted < =Not detected at indicated reporting limit --- =Not analyzed

For RCL 8270BSPL

SITE	DATE	DEPTH (ft)	4,6-Dinitro-2-methylphenol (ug/kg)	1,3-Dichloro benzene (ug/kg)	2,6-Dinitro toluene (ug/kg)	N-Nitroso-di-n-propylamine (ug/kg)	4-Chlorophenyl phenyl ether (ug/kg)	Bis(2-chloroiso propyl)ether (ug/kg)
OA1-GS-60	07/25/97	6.00	<100	<100#	<250	<100	<100	<100
OA1-GS-61	07/25/97	10.00	<100	<100#	<250	<100	<100	<100
OA1-GS-62	07/25/97	6.00	<100	<100#	<250	<100	<100	<100
OA1-GS-63	07/28/97	3.00	<100	<100#	<250	<100	<100	<100
OA1-GS-64	07/28/97	7.00	<100	<100#	<250	<100	<100	<100
OA1-GS-65	07/28/97	2.00	<100	<100#	<250	<100	<100	<100
OA1-GS-66	07/28/97	9.00	<100	<100#	<250	<100	<100	<100
OA1-GS-67	07/28/97	5.00	<100	<100#	<250	<100	<100	<100
OA1-GS-67A	08/08/97	5.00	<100	<100#	<250	<100	<100	<100
OA1-GS-68	07/28/97	6.00	<100	<100#	<250	<100	<100	<100
OA1-GS-69	07/28/97	8.00	<100	<100#	<250	<100	<100	<100
OA1-GS-7	07/22/97	12.00	<100	<100#	<250	<100	<100	<100
OA1-GS-70	08/05/97	5.00	<100	<100#	<250	<100	<100	<100
OA1-GS-71	08/05/97	12.00	<100	<100#	<250	<100	<100	<100
OA1-GS-72	08/05/97	5.00	<100	<100#	<250	<100	<100	<100
OA1-GS-73	08/05/97	4.00	<100	<100#	<250	<100	<100	<100
OA1-GS-74	08/05/97	10.00	<100	<100#	<250	<100	<100	<100
OA1-GS-75	08/08/97	6.00	<100	<100#	<250	<100	<100	<100
OA1-GS-76	08/08/97	8.00	<100	<100#	<250	<100	<100	<100
OA1-GS-76A	08/20/97	3.00	<100	<100#	<250	<100	<100	<100
OA1-GS-77	08/08/97	12.00	<100	<100#	<250	<100	<100	<100
OA1-GS-77A	08/20/97	3.00	<100	<100#	<250	<100	<100	<100
OA1-GS-79	08/12/97	3.00	<100	<100#	<250	<100	<100	<100
OA1-GS-8	07/22/97	3.00	<100	<100#	<250	<100	<100	<100
OA1-GS-80	08/12/97	2.00	<100	<100#	<250	<100	<100	<100
OA1-GS-81	08/12/97	2.00	<100	<100#	<250	<100	<100	<100
OA1-GS-82	08/12/97	2.00	<100	<100#	<250	<100	<100	<100

Values represent total concentrations unless noted < =Not detected at indicated reporting limit --- =Not analyzed
=Constituent in more than one test method, highest result reported.

For RCL 8270BSPL

SITE	DATE	DEPTH (ft)	Benzo(a)pyrene (ug/kg)	2,4-Dinitro phenol (ug/kg)	Dibenz(a,h) anthracene (ug/kg)	Benzo(a) anthracene (ug/kg)	4-Chloro-3-methylphenol (ug/kg)	Aniline (ug/kg)	Benzoic acid (ug/kg)
OA1-GS-83	08/12/97	2.00	<250	<100	<100	<100	<100	<100	<500
OA1-GS-9	07/22/97	3.00	<250	<100	<100	<100	<100	<100	<500
OA1-GS58	07/25/97	10.00	<250	<100	<100	<100	<100	<100	<500
OA1-GS78	08/08/97	6.00	<250	<100	<100	170	<100	<100	<500
OA1-RE1-SP4	07/15/97	0.00	<250	<100	<100	<100	<100	<100	<500
OA1-RE1-SP6	07/15/97	0.00	450	<100	<100	560	<100	<100	<500
OA1-RE1-SP8	07/15/97	3.00	830	<100	<100	1000	<100	<100	<500
OA1-RE3-SP1	07/18/97	0.00	<250	<100	<100	<100	<100	<100	780
OA1-RE3-SP10	07/21/97	0.00	<250	<100	<100	<100	<100	<100	<500
OA1-RE3-SP4	07/18/97	0.00	640	<100	<100	470	<100	<100	<500
OA1-RE3-SP6	07/21/97	0.00	<250	<100	<100	<100	<100	<100	<500
OA1-RE3-SP7	07/21/97	0.00	<250	<100	<100	120	<100	<100	<500
OA1-RE3-SP8	07/21/97	0.00	<250	<100	<100	<100	<100	<100	<500
OA1-RE3-SP9	07/21/97	0.00	<250	<100	<100	<100	<100	<100	<500
OA1-RE4-SP3	07/23/97	3.00	---	---	---	---	---	---	---
OA1-RE5-SP1	07/24/97	0.00	<250	<100	<100	<100	<100	<100	<500
OA1-RE5-SP2	07/24/97	0.00	(220)	<100	<100	270	<100	<100	<500
OA1-RE6-SP1	07/28/97	3.00	<250	<100	<100	<100	<100	<100	<500
OA1-RE6-SP2	07/30/97	0.00	<250	<100	<100	560	<100	<100	<500
OA1-RE7-SP1	07/30/97	0.00	<250	<100	<100	300	<100	<100	<500
OA1-RE7-SP2	07/30/97	0.00	<250	<100	<100	<100	<100	<100	<500
OA1-RE7-SP3	07/30/97	0.00	<250	<100	<100	<100	<100	<100	<500
OA1-RE7-SP4	07/30/97	0.00	<250	<100	<100	170	<100	<100	<500
OA1-RE7-SP5	07/31/97	3.00	<250	<100	<100	<100	<100	<100	<500
OA1-RE8-SP1	08/01/97	0.00	<250	<100	<100	<100	<100	<100	<500
OA1-RE8-SP2	08/01/97	0.00	<250	<100	<100	<100	<100	<100	<500
OA1-RE8-SP3	08/01/97	0.00	<250	<100	<100	<100	<100	<100	<500

Values represent total concentrations unless noted < = Not detected at indicated reporting limit --- = Not analyzed
() = Less than Reporting Limit
For RCL 8270BSPL

SITE	DATE	DEPTH (ft)	Hexachloro ethane (ug/kg)	Hexachloro cyclopentadiene (ug/kg)	Isophorone (ug/kg)	Acenaphthene (ug/kg)	Diethylphthalat (ug/kg)	Di-n-butyl phthalate (ug/kg)	Phenanthrene (ug/kg)
OA1-GS-83	08/12/97	2.00	<100	<100	<100	<100	<100	<250	<100
OA1-GS-9	07/22/97	3.00	<100	<100	<100	<100	<100	<250	<100
OA1-GS58	07/25/97	10.00	<100	<100	<100	<100	<100	<250	<100
OA1-GS78	08/08/97	6.00	<100	<100	<100	<100	<100	<250	<100
OA1-RE1-SP4	07/15/97	0.00	<100	<100	<100	<100	<100	<250	<100
OA1-RE1-SP6	07/15/97	0.00	<100	<100	<100	<100	<100	<250	1400
OA1-RE1-SP8	07/15/97	3.00	<100	<100	<100	350	<100	<250	5400
OA1-RE3-SP1	07/18/97	0.00	<100	<100	<100	<100	<100	<250	400
OA1-RE3-SP10	07/21/97	0.00	<100	<100	<100	<100	<100	<250	230
OA1-RE3-SP4	07/18/97	0.00	<100	<100	<100	<100	<100	<250	570
OA1-RE3-SP6	07/21/97	0.00	<100	<100	<100	<100	<100	<250	110
OA1-RE3-SP7	07/21/97	0.00	<100	<100	<100	<100	<100	<250	<100
OA1-RE3-SP8	07/21/97	0.00	<100	<100	<100	<100	<100	<250	<100
OA1-RE3-SP9	07/21/97	0.00	<100	<100	<100	<100	<100	<250	<100
OA1-RE4-SP3	07/23/97	3.00	---	---	---	---	---	---	---
OA1-RE5-SP1	07/24/97	0.00	<100	<100	<100	<100	<100	<250	110
OA1-RE5-SP2	07/24/97	0.00	<100	<100	<100	<100	<100	<250	680
OA1-RE6-SP1	07/28/97	3.00	<100	<100	<100	<100	<100	<250	<100
OA1-RE6-SP2	07/30/97	0.00	<100	<100	<100	<100	<100	<250	5300
OA1-RE7-SP1	07/30/97	0.00	<100	<100	<100	<100	<100	<250	1200
OA1-RE7-SP2	07/30/97	0.00	<100	<100	<100	<100	<100	<250	3500
OA1-RE7-SP3	07/30/97	0.00	<100	<100	<100	<100	<100	<250	2700
OA1-RE7-SP4	07/30/97	0.00	<100	<100	<100	<100	<100	<250	270
OA1-RE7-SP5	07/31/97	3.00	<100	<100	<100	<100	<100	<250	<100
OA1-RE8-SP1	08/01/97	0.00	<100	<100	<100	<100	<100	<250	3200
OA1-RE8-SP2	08/01/97	0.00	<100	<100	<100	<100	<100	<250	1500
OA1-RE8-SP3	08/01/97	0.00	<100	<100	<100	<100	<100	<250	2700

Values represent total concentrations unless noted < =Not detected at indicated reporting limit --- =Not analyzed

For RCL 8270BSPL

SITE	DATE	DEPTH (ft)	BBP (ug/kg)	N-Nitrosodi phenylamine (1) (ug/kg)	Fluorene (ug/kg)	Carbazole (ug/kg)	Hexachloro butadiene (ug/kg)	Pentachloro phenol (ug/kg)	2,4,6-Trichloro phenol (ug/kg)
OA1-GS-83	08/12/97	2.00	<100	<100	<100	---	<100#	<250	<100
OA1-GS-9	07/22/97	3.00	<100	<100	<100	---	<100#	<250	<100
OA1-GS58	07/25/97	10.00	<100	<100	<100	---	<100#	<250	<100
OA1-GS78	08/08/97	6.00	<100	<100	<100	---	<100#	<250	<100
OA1-RE1-SP4	07/15/97	0.00	<100	<100	<100	---	<100#	<250	<100
OA1-RE1-SP6	07/15/97	0.00	<100	<100	200	---	<100#	<250	<100
OA1-RE1-SP8	07/15/97	3.00	<100	<100	840	---	<100#	<250	<100
OA1-RE3-SP1	07/18/97	0.00	<100	<100	<100	---	<100#	<250	<100
OA1-RE3-SP10	07/21/97	0.00	<100	<100	<100	---	<100#	<250	<100
OA1-RE3-SP4	07/18/97	0.00	<100	<100	100	---	<100#	<250	<100
OA1-RE3-SP6	07/21/97	0.00	<100	<100	<100	---	<100#	<250	<100
OA1-RE3-SP7	07/21/97	0.00	<100	<100	<100	---	<100#	<250	<100
OA1-RE3-SP8	07/21/97	0.00	<100	<100	<100	---	<100#	<250	<100
OA1-RE3-SP9	07/21/97	0.00	<100	<100	<100	---	<100#	<250	<100
OA1-RE4-SP3	07/23/97	3.00	---	---	---	---	<2.5	---	---
OA1-RE5-SP1	07/24/97	0.00	<100	<100	<100	---	<100#	<250	<100
OA1-RE5-SP2	07/24/97	0.00	<100	<100	<100	---	<100#	<250	<100
OA1-RE6-SP1	07/28/97	3.00	<100	<100	<100	---	<100#	<250	<100
OA1-RE6-SP2	07/30/97	0.00	<100	<100	2000	---	<100#	<250	<100
OA1-RE7-SP1	07/30/97	0.00	<100	<100	<100	---	<100#	<250	<100
OA1-RE7-SP2	07/30/97	0.00	<100	<100	1400	---	<100#	<250	<100
OA1-RE7-SP3	07/30/97	0.00	<100	<100	920	---	<100#	<250	<100
OA1-RE7-SP4	07/30/97	0.00	<100	<100	<100	---	<100#	<250	<100
OA1-RE7-SP5	07/31/97	3.00	<100	<100	<100	---	<100#	<250	<100
OA1-RE8-SP1	08/01/97	0.00	<100	<100	<100	---	<100#	<250	<100
OA1-RE8-SP2	08/01/97	0.00	<100	<100	<100	---	<100#	<250	<100
OA1-RE8-SP3	08/01/97	0.00	<100	<100	<100	---	<100#	<250	<100

Values represent total concentrations unless noted < = Not detected at indicated reporting limit --- = Not analyzed
= Constituent in more than one test method, highest result reported.

For RCL 8270BSPL

SITE	DATE	DEPTH (ft)	2-Nitroaniline (ug/kg)	2-Nitrophenol (ug/kg)	Naphthalene (ug/kg)	2-Methyl napthalene (ug/kg)	2-Chloro napthalene (ug/kg)	3,3'-Dichloro benzidine (ug/kg)	2-Methylphenol (ug/kg)
OA1-GS-83	08/12/97	2.00	<250	<100	<100#	<100	<100	<100	<100
OA1-GS-9	07/22/97	3.00	<250	<100	<100#	<100	<100	<100	<100
OA1-GS58	07/25/97	10.00	<250	<100	<100#	<100	<100	<100	<100
OA1-GS78	08/08/97	6.00	<250	<100	<100#	<100	<100	<100	<100
OA1-RE1-SP4	07/15/97	0.00	<250	<100	<100#	<100	<100	<100	<100
OA1-RE1-SP6	07/15/97	0.00	<250	<100	860#	1600	<100	<100	<100
OA1-RE1-SP8	07/15/97	3.00	<250	<100	3200#	1200	<100	<100	<100
OA1-RE3-SP1	07/18/97	0.00	<250	<100	160#	620	<100	<100	<100
OA1-RE3-SP10	07/21/97	0.00	<250	<100	<100#	<100	<100	<100	<100
OA1-RE3-SP4	07/18/97	0.00	<250	<100	<100#	180	<100	<100	<100
OA1-RE3-SP6	07/21/97	0.00	<250	<100	<100#	<100	<100	<100	<100
OA1-RE3-SP7	07/21/97	0.00	<250	<100	<100#	<100	<100	<100	<100
OA1-RE3-SP8	07/21/97	0.00	<250	<100	15#	<100	<100	<100	<100
OA1-RE3-SP9	07/21/97	0.00	<250	<100	<100#	<100	<100	<100	<100
OA1-RE4-SP3	07/23/97	3.00	---	---	<2.5	---	---	---	---
OA1-RE5-SP1	07/24/97	0.00	<250	<100	130#	340	<100	<100	<100
OA1-RE5-SP2	07/24/97	0.00	<250	<100	18#	120	<100	<100	<100
OA1-RE6-SP1	07/28/97	3.00	<250	<100	<100#	<100	<100	<100	<100
OA1-RE6-SP2	07/30/97	0.00	<250	<100	2900#	9600	<100	<100	<100
OA1-RE7-SP1	07/30/97	0.00	<250	<100	600#	2500	<100	<100	<100
OA1-RE7-SP2	07/30/97	0.00	<250	<100	3100#	8700	<100	<100	<100
OA1-RE7-SP3	07/30/97	0.00	<250	<100	1800#	5400	<100	<100	<100
OA1-RE7-SP4	07/30/97	0.00	<250	<100	<100#	<100	<100	<100	<100
OA1-RE7-SP5	07/31/97	3.00	<250	<100	350#	1700	<100	<100	<100
OA1-RE8-SP1	08/01/97	0.00	<250	<100	1000#	3900	<100	<100	<100
OA1-RE8-SP2	08/01/97	0.00	<250	<100	250#	900	<100	<100	<100
OA1-RE8-SP3	08/01/97	0.00	<250	<100	2200#	7500	<100	<100	<100

Values represent total concentrations unless noted < = Not detected at indicated reporting limit --- = Not analyzed
= Constituent in more than one test method, highest result reported.
For RCL 8270BSPL

SITE	DATE	DEPTH (ft)	1,2-Dichloro benzene (ug/kg)	2-Chlorophenol (ug/kg)	2,4,5-Trichloro phenol (ug/kg)	Nitrobenzene (ug/kg)	3-Nitroaniline (ug/kg)	4-Nitroaniline (ug/kg)	4-Nitrophenol (ug/kg)
OA1-GS-83	08/12/97	2.00	<100#	<100	<100	<100	<250	<250	<100
OA1-GS-9	07/22/97	3.00	<100#	<100	<100	<100	<250	<250	<100
OA1-GS58	07/25/97	10.00	<100#	<100	<100	<100	<250	<250	<100
OA1-GS78	08/08/97	6.00	<100#	<100	<100	<100	<250	<250	<100
OA1-RE1-SP4	07/15/97	0.00	<100#	<100	<100	<100	<250	<250	<100
OA1-RE1-SP6	07/15/97	0.00	<100#	<100	<100	<100	<250	<250	<100
OA1-RE1-SP8	07/15/97	3.00	<100#	<100	<100	<100	<250	<250	<100
OA1-RE3-SP1	07/18/97	0.00	<100#	<100	<100	<100	<250	<250	<100
OA1-RE3-SP10	07/21/97	0.00	<100#	<100	<100	<100	<250	<250	<100
OA1-RE3-SP4	07/18/97	0.00	<100#	<100	<100	<100	<250	<250	<100
OA1-RE3-SP6	07/21/97	0.00	<100#	<100	<100	<100	<250	<250	<100
OA1-RE3-SP7	07/21/97	0.00	<100#	<100	<100	<100	<250	<250	<100
OA1-RE3-SP8	07/21/97	0.00	<100#	<100	<100	<100	<250	<250	<100
OA1-RE3-SP9	07/21/97	0.00	<100#	<100	<100	<100	<250	<250	<100
OA1-RE4-SP3	07/23/97	3.00	<2.5	---	---	---	---	---	---
OA1-RE5-SP1	07/24/97	0.00	<100#	<100	<100	<100	<250	<250	<100
OA1-RE5-SP2	07/24/97	0.00	<100#	<100	<100	<100	<250	<250	<100
OA1-RE6-SP1	07/28/97	3.00	<100#	<100	<100	<100	<250	<250	<100
OA1-RE6-SP2	07/30/97	0.00	<100#	<100	<100	<100	<250	<250	<100
OA1-RE7-SP1	07/30/97	0.00	<100#	<100	<100	<100	<250	<250	<100
OA1-RE7-SP2	07/30/97	0.00	<100#	<100	<100	<100	<250	<250	<100
OA1-RE7-SP3	07/30/97	0.00	<100#	<100	<100	<100	<250	<250	<100
OA1-RE7-SP4	07/30/97	0.00	<100#	<100	<100	<100	<250	<250	<100
OA1-RE7-SP5	07/31/97	3.00	<100#	<100	<100	<100	<250	<250	<100
OA1-RE8-SP1	08/01/97	0.00	<100#	<100	<100	<100	<250	<250	<100
OA1-RE8-SP2	08/01/97	0.00	<100#	<100	<100	<100	<250	<250	<100
OA1-RE8-SP3	08/01/97	0.00	<100#	<100	<100	<100	<250	<250	<100

Values represent total concentrations unless noted < =Not detected at indicated reporting limit --- =Not analyzed
=Constituent in more than one test method, highest result reported.

For RCL 8270BSPL

SITE	DATE	DEPTH (ft)	Benzyl alcohol (ug/kg)	4-Bromophenyl phenyl ether (ug/kg)	2,4-Dimethyl phenol (ug/kg)	4-Methylphenol (ug/kg)	1,4-Dichloro benzene (ug/kg)	4-Chloroaniline (ug/kg)	Phenol (ug/kg)
OA1-GS-83	08/12/97	2.00	<100	<100	<100	<100	<100#	<100	<100
OA1-GS-9	07/22/97	3.00	<100	<100	<100	<100	<100#	<100	<100
OA1-GS58	07/25/97	10.00	<100	<100	<100	<100	<100#	<100	<100
OA1-GS78	08/08/97	6.00	<100	<100	<100	<100	<100#	<100	<100
OA1-RE1-SP4	07/15/97	0.00	<100	<100	<100	<100	<100#	<100	<100
OA1-RE1-SP6	07/15/97	0.00	<100	<100	<100	<100	<100#	<100	<100
OA1-RE1-SP8	07/15/97	3.00	<100	<100	<100	<100	<100#	<100	<100
OA1-RE3-SP1	07/18/97	0.00	<100	<100	<100	<100	<100#	<100	<100
OA1-RE3-SP10	07/21/97	0.00	<100	<100	<100	<100	<100#	<100	<100
OA1-RE3-SP4	07/18/97	0.00	<100	<100	<100	<100	<100#	<100	<100
OA1-RE3-SP6	07/21/97	0.00	<100	<100	<100	<100	<100#	<100	<100
OA1-RE3-SP7	07/21/97	0.00	<100	<100	<100	<100	<100#	<100	<100
OA1-RE3-SP8	07/21/97	0.00	<100	<100	<100	<100	<100#	<100	<100
OA1-RE3-SP9	07/21/97	0.00	<100	<100	<100	<100	<100#	<100	<100
OA1-RE4-SP3	07/23/97	3.00	---	---	---	---	<2.5	---	---
OA1-RE5-SP1	07/24/97	0.00	<100	<100	<100	<100	<100#	<100	<100
OA1-RE5-SP2	07/24/97	0.00	<100	<100	<100	<100	<100#	<100	<100
OA1-RE6-SP1	07/28/97	3.00	<100	<100	<100	<100	<100#	<100	<100
OA1-RE6-SP2	07/30/97	0.00	<100	<100	<100	<100	<100#	<100	<100
OA1-RE7-SP1	07/30/97	0.00	<100	<100	<100	<100	<100#	<100	<100
OA1-RE7-SP2	07/30/97	0.00	<100	<100	<100	<100	<100#	<100	<100
OA1-RE7-SP3	07/30/97	0.00	<100	<100	<100	<100	<100#	<100	<100
OA1-RE7-SP4	07/30/97	0.00	<100	<100	<100	<100	<100#	<100	<100
OA1-RE7-SP5	07/31/97	3.00	<100	<100	<100	<100	<100#	<100	<100
OA1-RE8-SP1	08/01/97	0.00	<100	<100	<100	<100	<100#	<100	<100
OA1-RE8-SP2	08/01/97	0.00	<100	<100	<100	<100	<100#	<100	<100
OA1-RE8-SP3	08/01/97	0.00	<100	<100	<100	<100	<100#	<100	<100

Values represent total concentrations unless noted < =Not detected at indicated reporting limit --- =Not analyzed
=Constituent in more than one test method, highest result reported.

For RCL 8270BSPL

SITE	DATE	DEPTH (ft)	Pyridine (ug/kg)	Bis(2-chloro ethyl)ether (ug/kg)	Bis(2-chloro ethoxy)methane (ug/kg)	Bis(2-ethyl hexyl)phthalate (ug/kg)	Di-n-octyl phthalate (ug/kg)	Hexachloro benzene (ug/kg)	Anthracene (ug/kg)
OA1-GS-83	08/12/97	2.00	---	<100	<100	<100	<250	<100	<100
OA1-GS-9	07/22/97	3.00	---	<100	<100	<100	<250	<100	<100
OA1-GS58	07/25/97	10.00	---	<100	<100	<100	<250	<100	<100
OA1-GS78	08/08/97	6.00	---	<100	<100	<100	<250	<100	<100
OA1-RE1-SP4	07/15/97	0.00	---	<100	<100	<100	<250	<100	<100
OA1-RE1-SP6	07/15/97	0.00	---	<100	<100	<100	<250	<100	200
OA1-RE1-SP8	07/15/97	3.00	---	<100	<100	<100	<250	<100	640
OA1-RE3-SP1	07/18/97	0.00	---	<100	<100	<100	<250	<100	360
OA1-RE3-SP10	07/21/97	0.00	---	<100	<100	300	<250	<100	<100
OA1-RE3-SP4	07/18/97	0.00	---	<100	<100	<100	<250	<100	110
OA1-RE3-SP6	07/21/97	0.00	---	<100	<100	<100	<250	<100	<100
OA1-RE3-SP7	07/21/97	0.00	---	<100	<100	<100	<250	<100	<100
OA1-RE3-SP8	07/21/97	0.00	---	<100	<100	<100	<250	<100	<100
OA1-RE3-SP9	07/21/97	0.00	---	<100	<100	110	<250	<100	<100
OA1-RE4-SP3	07/23/97	3.00	---	---	---	---	---	---	---
OA1-RE5-SP1	07/24/97	0.00	---	<100	<100	130	<250	<100	<100
OA1-RE5-SP2	07/24/97	0.00	---	<100	<100	110	<250	<100	<100
OA1-RE6-SP1	07/28/97	3.00	---	<100	<100	130	<250	<100	<100
OA1-RE6-SP2	07/30/97	0.00	---	<100	<100	640	<250	<100	1000
OA1-RE7-SP1	07/30/97	0.00	---	<100	<100	600	<250	<100	220
OA1-RE7-SP2	07/30/97	0.00	---	<100	<100	<100	<250	<100	<100
OA1-RE7-SP3	07/30/97	0.00	---	<100	<100	<100	<250	<100	<100
OA1-RE7-SP4	07/30/97	0.00	---	<100	<100	<100	<250	<100	<100
OA1-RE7-SP5	07/31/97	3.00	---	<100	<100	<100	<250	<100	<100
OA1-RE8-SP1	08/01/97	0.00	---	<100	<100	<100	<250	<100	<100
OA1-RE8-SP2	08/01/97	0.00	---	<100	<100	<100	<250	<100	<100
OA1-RE8-SP3	08/01/97	0.00	---	<100	<100	<100	<250	<100	<100

Values represent total concentrations unless noted < = Not detected at indicated reporting limit --- = Not analyzed

For RCL 8270BSPL

SITE	DATE	DEPTH (ft)	1,2,4-Trichloro benzene (ug/kg)	2,4-Dichloro phenol (ug/kg)	2,4-Dinitro toluene (ug/kg)	1,2-Diphenyl hydrazine (ug/kg)	Pyrene (ug/kg)	Dimethyl phthalate (ug/kg)	Dibenzofuran (ug/kg)
OA1-GS-83	08/12/97	2.00	<100#	<100	<250	---	<100	<100	<100
OA1-GS-9	07/22/97	3.00	<100#	<100	<250	---	<100	<100	<100
OA1-GS58	07/25/97	10.00	<100#	<100	<250	---	<100	<100	<100
OA1-GS78	08/08/97	6.00	<100#	<100	<250	---	250	<100	<100
OA1-RE1-SP4	07/15/97	0.00	<100#	<100	<250	---	<100	<100	<100
OA1-RE1-SP6	07/15/97	0.00	<100#	<100	<250	---	1600	<100	<100
OA1-RE1-SP8	07/15/97	3.00	<100#	<100	<250	---	4500	<100	<100
OA1-RE3-SP1	07/18/97	0.00	<100#	<100	<250	---	890	<100	<100
OA1-RE3-SP10	07/21/97	0.00	<100#	<100	<250	---	160	<100	<100
OA1-RE3-SP4	07/18/97	0.00	<100#	<100	<250	---	16000	<100	<100
OA1-RE3-SP6	07/21/97	0.00	<100#	<100	<250	---	170	<100	<100
OA1-RE3-SP7	07/21/97	0.00	<100#	<100	<250	---	360	<100	<100
OA1-RE3-SP8	07/21/97	0.00	<100#	<100	<250	---	<100	<100	<100
OA1-RE3-SP9	07/21/97	0.00	<100#	<100	<250	---	130	<100	<100
OA1-RE4-SP3	07/23/97	3.00	<2.5	---	---	---	---	---	---
OA1-RE5-SP1	07/24/97	0.00	<100#	<100	<250	---	150	<100	<100
OA1-RE5-SP2	07/24/97	0.00	<100#	<100	<250	---	1500	<100	<100
OA1-RE6-SP1	07/28/97	3.00	<100#	<100	<250	---	110	<100	<100
OA1-RE6-SP2	07/30/97	0.00	<100#	<100	<250	---	1500	<100	<100
OA1-RE7-SP1	07/30/97	0.00	<100#	<100	<250	---	1200	<100	<100
OA1-RE7-SP2	07/30/97	0.00	<100#	<100	<250	---	<100	<100	<100
OA1-RE7-SP3	07/30/97	0.00	<100#	<100	<250	---	480	<100	<100
OA1-RE7-SP4	07/30/97	0.00	<100#	<100	<250	---	550	<100	<100
OA1-RE7-SP5	07/31/97	3.00	<100#	<100	<250	---	<100	<100	<100
OA1-RE8-SP1	08/01/97	0.00	<100#	<100	<250	---	<100	<100	<100
OA1-RE8-SP2	08/01/97	0.00	<100#	<100	<250	---	<100	<100	<100
OA1-RE8-SP3	08/01/97	0.00	<100#	<100	<250	---	<100	<100	<100

Values represent total concentrations unless noted < =Not detected at indicated reporting limit --- =Not analyzed
=Constituent in more than one test method, highest result reported.

For RCL 8270BSPL

SITE	DATE	DEPTH (ft)	Benzo(g,h,i) perylene (ug/kg)	Indeno (1,2,3-cd) pyrene (ug/kg)	Benzo(b) fluoranthene (ug/kg)	Fluoranthene (ug/kg)	Benzo(k)fluor anthene (ug/kg)	Acenaphthylene (ug/kg)	Chrysene (ug/kg)
OA1-GS-83	08/12/97	2.00	<250	<250	<250	<100	<250	<100	<100
OA1-GS-9	07/22/97	3.00	<250	<250	<250	<100	<250	<100	<100
OA1-GS58	07/25/97	10.00	<250	<250	<250	<100	<250	<100	<100
OA1-GS78	08/08/97	6.00	<250	<250	<250	310	<250	<100	230
OA1-RE1-SP4	07/15/97	0.00	<250	<250	<250	<100	<250	<100	<100
OA1-RE1-SP6	07/15/97	0.00	440	260	780	1300	<250	<100	1000
OA1-RE1-SP8	07/15/97	3.00	530	<250	360	590	<250	<100	1400
OA1-RE3-SP1	07/18/97	0.00	<250	310	450	560	360	<100	740
OA1-RE3-SP10	07/21/97	0.00	<250	<250	<250	<100	<250	<100	270
OA1-RE3-SP4	07/18/97	0.00	790	580	1400	1300	470	<100	1300
OA1-RE3-SP6	07/21/97	0.00	<250	<250	<250	130	<250	<100	210
OA1-RE3-SP7	07/21/97	0.00	<250	<250	<250	330	<250	<100	220
OA1-RE3-SP8	07/21/97	0.00	<250	<250	<250	<100	<250	<100	<100
OA1-RE3-SP9	07/21/97	0.00	<250	<250	<250	<100	<250	<100	310
OA1-RE4-SP3	07/23/97	3.00	---	---	---	---	---	---	---
OA1-RE5-SP1	07/24/97	0.00	<250	<250	<250	<100	<250	<100	100
OA1-RE5-SP2	07/24/97	0.00	<250	<250	420	1200	<250	<100	840
OA1-RE6-SP1	07/28/97	3.00	<250	<250	<250	<100	<250	<100	<100
OA1-RE6-SP2	07/30/97	0.00	<250	<250	<250	960	<250	<100	1000
OA1-RE7-SP1	07/30/97	0.00	<250	<250	<250	370	<250	<100	520
OA1-RE7-SP2	07/30/97	0.00	<250	<250	<250	<100	<250	<100	550
OA1-RE7-SP3	07/30/97	0.00	<250	<250	<250	<100	<250	<100	<100
OA1-RE7-SP4	07/30/97	0.00	<250	<250	<250	430	<250	<100	580
OA1-RE7-SP5	07/31/97	3.00	<250	<250	<250	<100	<250	<100	<100
OA1-RE8-SP1	08/01/97	0.00	<250	<250	<250	<100	<250	<100	<100
OA1-RE8-SP2	08/01/97	0.00	<250	<250	<250	<100	<250	<100	<100
OA1-RE8-SP3	08/01/97	0.00	<250	<250	<250	<100	<250	<100	<100

Values represent total concentrations unless noted < =Not detected at indicated reporting limit --- =Not analyzed

For RCL 8270BSPL

SITE	DATE	DEPTH (ft)	4,6-Dinitro-2-methylphenol (ug/kg)	1,3-Dichloro benzene (ug/kg)	2,6-Dinitro toluene (ug/kg)	N-Nitroso-di-n-propylamine (ug/kg)	4-Chlorophenyl phenyl ether (ug/kg)	Bis(2-chloroiso propyl)ether (ug/kg)
OA1-GS-83	08/12/97	2.00	<100	<100#	<250	<100	<100	<100
OA1-GS-9	07/22/97	3.00	<100	<100#	<250	<100	<100	<100
OA1-GS58	07/25/97	10.00	<100	<100#	<250	<100	<100	<100
OA1-GS78	08/08/97	6.00	<100	<100#	<250	<100	<100	<100
OA1-RE1-SP4	07/15/97	0.00	<100	<100#	<250	<100	<100	<100
OA1-RE1-SP6	07/15/97	0.00	<100	<100#	<250	<100	<100	<100
OA1-RE1-SP8	07/15/97	3.00	<100	<100#	<250	<100	<100	<100
OA1-RE3-SP1	07/18/97	0.00	<100	<100#	<250	<100	<100	<100
OA1-RE3-SP10	07/21/97	0.00	<100	<100#	<250	<100	<100	<100
OA1-RE3-SP4	07/18/97	0.00	<100	<100#	<250	<100	<100	<100
OA1-RE3-SP6	07/21/97	0.00	<100	<100#	<250	<100	<100	<100
OA1-RE3-SP7	07/21/97	0.00	<100	<100#	<250	<100	<100	<100
OA1-RE3-SP8	07/21/97	0.00	<100	<100#	<250	<100	<100	<100
OA1-RE3-SP9	07/21/97	0.00	<100	<100#	<250	<100	<100	<100
OA1-RE4-SP3	07/23/97	3.00	---	<2.5	---	---	---	---
OA1-RE5-SP1	07/24/97	0.00	<100	<100#	<250	<100	<100	<100
OA1-RE5-SP2	07/24/97	0.00	<100	<100#	<250	<100	<100	<100
OA1-RE6-SP1	07/28/97	3.00	<100	<100#	<250	<100	<100	<100
OA1-RE6-SP2	07/30/97	0.00	<100	<100#	<250	<100	<100	<100
OA1-RE7-SP1	07/30/97	0.00	<100	<100#	<250	<100	<100	<100
OA1-RE7-SP2	07/30/97	0.00	<100	<100#	<250	<100	<100	<100
OA1-RE7-SP3	07/30/97	0.00	<100	<100#	<250	<100	<100	<100
OA1-RE7-SP4	07/30/97	0.00	<100	<100#	<250	<100	<100	<100
OA1-RE7-SP5	07/31/97	3.00	<100	<100#	<250	<100	<100	<100
OA1-RE8-SP1	08/01/97	0.00	<100	<100#	<250	<100	<100	<100
OA1-RE8-SP2	08/01/97	0.00	<100	<100#	<250	<100	<100	<100
OA1-RE8-SP3	08/01/97	0.00	<100	<100#	<250	<100	<100	<100

Values represent total concentrations unless noted < = Not detected at indicated reporting limit --- = Not analyzed
= Constituent in more than one test method, highest result reported.

For RCL 8270BSPL

SITE	DATE	DEPTH (ft)	Benzo(a)pyrene (ug/kg)	2,4-Dinitro phenol (ug/kg)	Dibenz(a,h) anthracene (ug/kg)	Benzo(a) anthracene (ug/kg)	4-Chloro-3-methylphenol (ug/kg)	Aniline (ug/kg)	Benzoic acid (ug/kg)
OA1-RE8-SP4	08/01/97	0.00	<250	<100	<100	<100	<100	<100	<500
OA1-RE9-SP3	10/15/97	0.00	<250	<100	<100	<100	<100	<100	<500
OA2-A12-58	08/20/97	1.00	<250	<100	<100	<100	<100	<100	<500
OA2-A12-59	08/20/97	1.00	<250	<100	<100	<100	<100	<100	<500
OA2-A13-58	08/20/97	3.00	<250	<100	<100	<100	<100	<100	<500
OA2-A3-47	10/01/97	1.00	<250	<100	<100	<100	<100	<100	<500
OA2-A6-53	09/15/97	1.00	<250	<100	<100	<100	<100	<100	<500
OA2-A6-65	09/30/97	1.00	<250	<100	<100	<100	<100	<100	<500
OA2-A7-49	09/24/97	1.00	840	<100	<100	690	<100	<100	<500
PL-GS-1	06/03/97	2.50	---	---	---	---	---	---	---
PL-GS-10	07/25/97	0.00	<250	<100	<100	<100	<100	<100	<500
PL-GS-2	06/03/97	2.50	---	---	---	---	---	---	---
PL-GS-3	06/03/97	3.00	---	---	---	---	---	---	---
PL-GS-4	06/09/97	2.00	<250	<100	<100	<100	<100	<100	<250
PL-GS-5	06/09/97	0.00	<250	<100	<100	<100	<100	<100	<500
PL-GS-5	06/09/97	3.50	<250	<100	<100	<100	<100	<100	<250
PL-GS-6	06/09/97	0.00	<250	<100	<100	<100	<100	<100	<500
PL-GS-6	06/09/97	2.50	<250	<100	<100	<100	<100	<100	<250
PL-GS-7	06/09/97	0.00	<250	<100	<100	<100	<100	<100	<500
PL-GS-7	06/09/97	2.50	<250	<100	<100	<100	<100	<100	<250
PL2-GS-1	10/01/97	1.00	3300	<100	<100	4700	<100	<100	<500
RR-GS-11	06/02/97	3.50	<250	<100	<100	280	<100	<100	<250
RR-GS-11	06/02/97	7.00	<250	<100	<100	<100	<100	<100	<250
RR-GS-12	06/02/97	4.00	1100	<100	<100	960	<100	<100	<250
RR-GS-12	06/02/97	12.00	<500	<200	<200	620	<200	<200	<500
RR-GS-33	06/05/97	4.00	<250	<100	<100	<100	<100	<100	<500
RR-GS-34	06/05/97	4.00	<250	<100	<100	<100	<100	<100	<500

Values represent total concentrations unless noted < =Not detected at indicated reporting limit --- =Not analyzed

For RCL 8270BSPL

SITE	DATE	DEPTH (ft)	Hexachloro ethane (ug/kg)	Hexachloro cyclopentadiene (ug/kg)	Isophorone (ug/kg)	Acenaphthene (ug/kg)	Diethylphthalat (ug/kg)	Di-n-butyl phthalate (ug/kg)	Phenanthrene (ug/kg)
OA1-RE8-SP4	08/01/97	0.00	<100	<100	<100	<100	<100	<250	<100
OA1-RE9-SP3	10/15/97	0.00	<100	<100	<100	<100	<100	<250	<100
OA2-A12-58	08/20/97	1.00	<100	<100	<100	<100	<100	<250	<100
OA2-A12-59	08/20/97	1.00	<100	<100	<100	<100	<100	<250	<100
OA2-A13-58	08/20/97	3.00	<100	<100	<100	<100	<100	<250	<100
OA2-A3-47	10/01/97	1.00	<100	<100	<100	<100	<100	<250	1300
OA2-A6-53	09/15/97	1.00	<100	<100	<100	<100	<100	<250	<100
OA2-A6-65	09/30/97	1.00	<100	<100	<100	<100	<100	<250	<100
OA2-A7-49	09/24/97	1.00	<100	<100	<100	<100	<100	<250	1500
PL-GS-1	06/03/97	2.50	---	---	---	---	---	---	---
PL-GS-10	07/25/97	0.00	<100	<100	<100	<100	<100	<250	5400
PL-GS-2	06/03/97	2.50	---	---	---	---	---	---	---
PL-GS-3	06/03/97	3.00	---	---	---	---	---	---	---
PL-GS-4	06/09/97	2.00	<100	<100	<100	<100	<100	<250	<100
PL-GS-5	06/09/97	0.00	<100	<100	<100	<100	<100	<250	<100
PL-GS-5	06/09/97	3.50	<100	<100	<100	<100	<100	<250	<100
PL-GS-6	06/09/97	0.00	<100	<100	<100	<100	<100	<250	<100
PL-GS-6	06/09/97	2.50	<100	<100	<100	<100	<100	<250	<100
PL-GS-7	06/09/97	0.00	<100	<100	<100	<100	<100	<250	<100
PL-GS-7	06/09/97	2.50	<100	<100	<100	<100	<100	<250	<100
PL2-GS-1	10/01/97	1.00	<100	<100	<100	1900	<100	<250	18000
RR-GS-11	06/02/97	3.50	<100	<100	<100	900	<100	<250	2700
RR-GS-11	06/02/97	7.00	<100	<100	<100	<100	<100	<250	240
RR-GS-12	06/02/97	4.00	<100	<100	<100	<100	<100	<250	<100
RR-GS-12	06/02/97	12.00	<200	<200	<200	1200	<200	<500	4700
RR-GS-33	06/05/97	4.00	<100	<100	<100	<100	<100	<250	<100
RR-GS-34	06/05/97	4.00	<100	<100	<100	<100	<100	<250	<100

Values represent total concentrations unless noted < =Not detected at indicated reporting limit --- =Not analyzed

For RCL 8270BSPL

SITE	DATE	DEPTH (ft)	BBP (ug/kg)	N-Nitrosodi phenylamine (1) (ug/kg)	Fluorene (ug/kg)	Carbazole (ug/kg)	Hexachloro butadiene (ug/kg)	Pentachloro phenol (ug/kg)	2,4,6-Trichloro phenol (ug/kg)
OA1-RE8-SP4	08/01/97	0.00	<100	<100	<100	---	<100#	<250	<100
OA1-RE9-SP3	10/15/97	0.00	<100	<100	<100	---	<100#	<250	<100
OA2-A12-58	08/20/97	1.00	<100	<100	<100	---	<100#	<250	<100
OA2-A12-59	08/20/97	1.00	<100	<100	<100	---	<100#	<250	<100
OA2-A13-58	08/20/97	3.00	<100	<100	<100	---	<100#	<250	<100
OA2-A3-47	10/01/97	1.00	<100	<100	<100	---	<100#	<250	<100
OA2-A6-53	09/15/97	1.00	<100	<100	<100	---	<100#	<250	<100
OA2-A6-65	09/30/97	1.00	<100	<100	<100	---	<100#	<250	<100
OA2-A7-49	09/24/97	1.00	<100	<100	580	---	<100#	<250	<100
PL-GS-1	06/03/97	2.50	---	---	---	---	<50	---	---
PL-GS-10	07/25/97	0.00	<100	<100	2300	---	<100#	<250	<100
PL-GS-2	06/03/97	2.50	---	---	---	---	<500	---	---
PL-GS-3	06/03/97	3.00	---	---	---	---	<100	---	---
PL-GS-4	06/09/97	2.00	<100	<100	<100	---	<100#	<250	<100
PL-GS-5	06/09/97	0.00	<100	<100	<100	---	<100#	<250	<100
PL-GS-5	06/09/97	3.50	<100	<100	<100	---	<100#	<250	<100
PL-GS-6	06/09/97	0.00	<100	<100	<100	---	<100#	<250	<100
PL-GS-6	06/09/97	2.50	<100	<100	<100	---	<100#	<250	<100
PL-GS-7	06/09/97	0.00	<100	<100	<100	---	<100#	<250	<100
PL-GS-7	06/09/97	2.50	<100	<100	<100	---	<100#	<250	<100
PL2-GS-1	10/01/97	1.00	<100	<100	2500	---	<100#	<250	<100
RR-GS-11	06/02/97	3.50	<100	<100	<100	---	<100#	<250	<100
RR-GS-11	06/02/97	7.00	<100	<100	<100	---	<100#	<250	<100
RR-GS-12	06/02/97	4.00	<100	<100	<100	---	<100#	<250	<100
RR-GS-12	06/02/97	12.00	<200	<200	1300	---	<200#	<500	<200
RR-GS-33	06/05/97	4.00	<100	<100	<100	---	<100#	<250	<100
RR-GS-34	06/05/97	4.00	<100	<100	<100	---	<100#	<250	<100

Values represent total concentrations unless noted < = Not detected at indicated reporting limit --- = Not analyzed
= Constituent in more than one test method, highest result reported.

For RCL 8270BSPL

SITE	DATE	DEPTH (ft)	2-Nitroaniline (ug/kg)	2-Nitrophenol (ug/kg)	Naphthalene (ug/kg)	2-Methyl napthalene (ug/kg)	2-Chloro napthalene (ug/kg)	3,3'-Dichloro benzidine (ug/kg)	2-Methylphenol (ug/kg)
OA1-RE8-SP4	08/01/97	0.00	<250	<100	5.4#	<100	<100	<100	<100
OA1-RE9-SP3	10/15/97	0.00	<250	<100	<100#	<100	<100	<100	<100
OA2-A12-58	08/20/97	1.00	<250	<100	<100#	<100	<100	<100	<100
OA2-A12-59	08/20/97	1.00	<250	<100	<100#	<100	<100	<100	<100
OA2-A13-58	08/20/97	3.00	<250	<100	<100#	<100	<100	<100	<100
OA2-A3-47	10/01/97	1.00	<250	<100	<100#	460	<100	<100	<100
OA2-A6-53	09/15/97	1.00	<250	<100	<100#	<100	<100	<100	<100
OA2-A6-65	09/30/97	1.00	<250	<100	<100#	<100	<100	<100	<100
OA2-A7-49	09/24/97	1.00	<250	<100	<100#	<100	<100	<100	<100
PL-GS-1	06/03/97	2.50	---	---	1300	---	---	---	---
PL-GS-10	07/25/97	0.00	<250	<100	3000#	12000	<100	<100	<100
PL-GS-2	06/03/97	2.50	---	---	63000	---	---	---	---
PL-GS-3	06/03/97	3.00	---	---	3800	---	---	---	---
PL-GS-4	06/09/97	2.00	<250	<100	<100#	<100	<100	<100	<100
PL-GS-5	06/09/97	0.00	<250	<100	<100#	<100	<100	<100	<100
PL-GS-5	06/09/97	3.50	<250	<100	<100#	<100	<100	<100	<100
PL-GS-6	06/09/97	0.00	<250	<100	<100#	<100	<100	<100	<100
PL-GS-6	06/09/97	2.50	<250	<100	<100#	<100	<100	<100	<100
PL-GS-7	06/09/97	0.00	<250	<100	<100#	<100	<100	<100	<100
PL-GS-7	06/09/97	2.50	<250	<100	<100#	<100	<100	<100	<100
PL2-GS-1	10/01/97	1.00	<250	<100	6100#	6500	<100	<100	<100
RR-GS-11	06/02/97	3.50	<250	<100	<100#	<100	<100	<100	<100
RR-GS-11	06/02/97	7.00	<250	<100	<100#	<100	<100	<100	<100
RR-GS-12	06/02/97	4.00	<250	<100	<100#	<100	<100	<100	<100
RR-GS-12	06/02/97	12.00	<500	<200	4200#	23000	<200	<200	<200
RR-GS-33	06/05/97	4.00	<250	<100	<100#	<100	<100	<100	<100
RR-GS-34	06/05/97	4.00	<250	<100	<100#	<100	<100	<100	<100

Values represent total concentrations unless noted < =Not detected at indicated reporting limit --- =Not analyzed
=Constituent in more than one test method, highest result reported.

For RCL 8270BSPL

SITE	DATE	DEPTH (ft)	1,2-Dichloro benzene (ug/kg)	2-Chlorophenol (ug/kg)	2,4,5-Trichloro phenol (ug/kg)	Nitrobenzene (ug/kg)	3-Nitroaniline (ug/kg)	4-Nitroaniline (ug/kg)	4-Nitrophenol (ug/kg)
OA1-RE8-SP4	08/01/97	0.00	<100#	<100	<100	<100	<250	<250	<100
OA1-RE9-SP3	10/15/97	0.00	<100#	<100	<100	<100	<250	<250	<100
OA2-A12-58	08/20/97	1.00	<100#	<100	<100	<100	<250	<250	<100
OA2-A12-59	08/20/97	1.00	<100#	<100	<100	<100	<250	<250	<100
OA2-A13-58	08/20/97	3.00	<100#	<100	<100	<100	<250	<250	<100
OA2-A3-47	10/01/97	1.00	<100#	<100	<100	<100	<250	<250	<100
OA2-A6-53	09/15/97	1.00	<100#	<100	<100	<100	<250	<250	<100
OA2-A6-65	09/30/97	1.00	<100#	<100	<100	<100	<250	<250	<100
OA2-A7-49	09/24/97	1.00	<100#	<100	<100	<100	<250	<250	<100
PL-GS-1	06/03/97	2.50	<50	---	---	---	---	---	---
PL-GS-10	07/25/97	0.00	<100#	<100	<100	<100	<250	<250	<100
PL-GS-2	06/03/97	2.50	<500	---	---	---	---	---	---
PL-GS-3	06/03/97	3.00	<100	---	---	---	---	---	---
PL-GS-4	06/09/97	2.00	<100#	<100	<100	<100	<250	<250	<100
PL-GS-5	06/09/97	0.00	<100#	<100	<100	<100	<250	<250	<100
PL-GS-5	06/09/97	3.50	<100#	<100	<100	<100	<250	<250	<100
PL-GS-6	06/09/97	0.00	<100#	<100	<100	<100	<250	<250	<100
PL-GS-6	06/09/97	2.50	<100#	<100	<100	<100	<250	<250	<100
PL-GS-7	06/09/97	0.00	<100#	<100	<100	<100	<250	<250	<100
PL-GS-7	06/09/97	2.50	<100#	<100	<100	<100	<250	<250	<100
PL2-GS-1	10/01/97	1.00	<100#	<100	<100	<100	<250	<250	<100
RR-GS-11	06/02/97	3.50	<100#	<100	<100	<100	<250	<250	<100
RR-GS-11	06/02/97	7.00	<100#	<100	<100	<100	<250	<250	<100
RR-GS-12	06/02/97	4.00	<100#	<100	<100	<100	<250	<250	<100
RR-GS-12	06/02/97	12.00	<200#	<200	<200	<200	<500	<500	<200
RR-GS-33	06/05/97	4.00	<100#	<100	<100	<100	<250	<250	<100
RR-GS-34	06/05/97	4.00	<100#	<100	<100	<100	<250	<250	<100

Values represent total concentrations unless noted < =Not detected at indicated reporting limit --- =Not analyzed
=Constituent in more than one test method, highest result reported.
For RCL 8270BSPL

SITE	DATE	DEPTH (ft)	Benzyl alcohol (ug/kg)	4-Bromophenyl phenyl ether (ug/kg)	2,4-Dimethyl phenol (ug/kg)	4-Methylphenol (ug/kg)	1,4-Dichloro benzene (ug/kg)	4-Chloroaniline (ug/kg)	Phenol (ug/kg)
OA1-RE8-SP4	08/01/97	0.00	<100	<100	<100	<100	<100#	<100	<100
OA1-RE9-SP3	10/15/97	0.00	<100	<100	<100	<100	<100#	<100	<100
OA2-A12-58	08/20/97	1.00	<100	<100	<100	<100	<100#	<100	<100
OA2-A12-59	08/20/97	1.00	<100	<100	<100	<100	<100#	<100	<100
OA2-A13-58	08/20/97	3.00	<100	<100	<100	<100	<100#	<100	<100
OA2-A3-47	10/01/97	1.00	<100	<100	<100	<100	<100#	<100	<100
OA2-A6-53	09/15/97	1.00	<100	<100	<100	<100	<100#	<100	<100
OA2-A6-65	09/30/97	1.00	<100	<100	<100	<100	<100#	<100	<100
OA2-A7-49	09/24/97	1.00	<100	<100	<100	<100	<100#	<100	<100
PL-GS-1	06/03/97	2.50	---	---	---	---	<50	---	---
PL-GS-10	07/25/97	0.00	<100	<100	<100	<100	<100#	<100	<100
PL-GS-2	06/03/97	2.50	---	---	---	---	<500	---	---
PL-GS-3	06/03/97	3.00	---	---	---	---	<100	---	---
PL-GS-4	06/09/97	2.00	<100	<100	<100	<100	<100#	<100	<100
PL-GS-5	06/09/97	0.00	<100	<100	<100	<100	<100#	<100	<100
PL-GS-5	06/09/97	3.50	<100	<100	<100	<100	<100#	<100	<100
PL-GS-6	06/09/97	0.00	<100	<100	<100	<100	<100#	<100	<100
PL-GS-6	06/09/97	2.50	<100	<100	<100	<100	<100#	<100	<100
PL-GS-7	06/09/97	0.00	<100	<100	<100	<100	<100#	<100	<100
PL-GS-7	06/09/97	2.50	<100	<100	<100	<100	<100#	<100	<100
PL2-GS-1	10/01/97	1.00	<100	<100	<100	<100	<100#	<100	<100
RR-GS-11	06/02/97	3.50	<100	<100	<100	<100	<100#	<100	<100
RR-GS-11	06/02/97	7.00	<100	<100	<100	<100	<100#	<100	<100
RR-GS-12	06/02/97	4.00	<100	<100	<100	<100	<100#	<100	<100
RR-GS-12	06/02/97	12.00	<200	<200	<200	<200	<200#	<200	<200
RR-GS-33	06/05/97	4.00	<100	<100	<100	<100	<100#	<100	<100
RR-GS-34	06/05/97	4.00	<100	<100	<100	<100	<100#	<100	<100

Values represent total concentrations unless noted < = Not detected at indicated reporting limit --- = Not analyzed
= Constituent in more than one test method, highest result reported.

For RCL 8270BSPL

SITE	DATE	DEPTH (ft)	Pyridine (ug/kg)	Bis(2-chloro ethyl)ether (ug/kg)	Bis(2-chloro ethoxy)methane (ug/kg)	Bis(2-ethyl hexyl)phthalate (ug/kg)	Di-n-octyl phthalate (ug/kg)	Hexachloro benzene (ug/kg)	Anthracene (ug/kg)
OA1-RE8-SP4	08/01/97	0.00	---	<100	<100	<100	<250	<100	<100
OA1-RE9-SP3	10/15/97	0.00	---	<100	<100	<100	<250	<100	<100
OA2-A12-58	08/20/97	1.00	---	<100	<100	<100	<250	<100	<100
OA2-A12-59	08/20/97	1.00	---	<100	<100	<100	<250	<100	<100
OA2-A13-58	08/20/97	3.00	---	<100	<100	<100	<250	<100	<100
OA2-A3-47	10/01/97	1.00	---	<100	<100	<100	<250	<100	<100
OA2-A6-53	09/15/97	1.00	---	<100	<100	<100	<250	<100	<100
OA2-A6-65	09/30/97	1.00	---	<100	<100	<100	<250	<100	<100
OA2-A7-49	09/24/97	1.00	---	<100	<100	<100	<250	<100	<100
PL-GS-1	06/03/97	2.50	---	---	---	---	---	---	---
PL-GS-10	07/25/97	0.00	---	<100	<100	<100	<250	<100	1000
PL-GS-2	06/03/97	2.50	---	---	---	---	---	---	---
PL-GS-3	06/03/97	3.00	---	---	---	---	---	---	---
PL-GS-4	06/09/97	2.00	---	<100	<100	<100	<250	<100	<100
PL-GS-5	06/09/97	0.00	---	<100	<100	<100	<250	<100	<100
PL-GS-5	06/09/97	3.50	---	<100	<100	<100	<250	<100	<100
PL-GS-6	06/09/97	0.00	---	<100	<100	<100	<250	<100	<100
PL-GS-6	06/09/97	2.50	---	<100	<100	<100	<250	<100	<100
PL-GS-7	06/09/97	0.00	---	<100	<100	<100	<250	<100	<100
PL-GS-7	06/09/97	2.50	---	<100	<100	<100	<250	<100	<100
PL2-GS-1	10/01/97	1.00	---	<100	<100	<100	<250	<100	4700
RR-GS-11	06/02/97	3.50	---	<100	<100	<100	<250	<100	840
RR-GS-11	06/02/97	7.00	---	<100	<100	<100	<250	<100	<100
RR-GS-12	06/02/97	4.00	---	<100	<100	<100	<250	<100	<100
RR-GS-12	06/02/97	12.00	---	<200	<200	<200	<500	<200	1400
RR-GS-33	06/05/97	4.00	---	<100	<100	<100	<250	<100	<100
RR-GS-34	06/05/97	4.00	---	<100	<100	<100	<250	<100	<100

Values represent total concentrations unless noted < =Not detected at indicated reporting limit ---=Not analyzed

For RCL 8270BSPL

SITE	DATE	DEPTH (ft)	1,2,4-Trichloro benzene (ug/kg)	2,4-Dichloro phenol (ug/kg)	2,4-Dinitro toluene (ug/kg)	1,2-Diphenyl hydrazine (ug/kg)	Pyrene (ug/kg)	Dimethyl phthalate (ug/kg)	Dibenzofuran (ug/kg)
OA1-RE8-SP4	08/01/97	0.00	<100#	<100	<250	---	<100	<100	<100
OA1-RE9-SP3	10/15/97	0.00	<100#	<100	<250	---	<100	<100	<100
OA2-A12-58	08/20/97	1.00	<100#	<100	<250	---	<100	<100	<100
OA2-A12-59	08/20/97	1.00	<100#	<100	<250	---	<100	<100	<100
OA2-A13-58	08/20/97	3.00	<100#	<100	<250	---	<100	<100	<100
OA2-A3-47	10/01/97	1.00	<100#	<100	<250	---	<100	<100	<100
OA2-A6-53	09/15/97	1.00	<100#	<100	<250	---	<100	<100	<100
OA2-A6-65	09/30/97	1.00	<100#	<100	<250	---	<100	<100	<100
OA2-A7-49	09/24/97	1.00	<100#	<100	<250	---	1200	<100	<100
PL-GS-1	06/03/97	2.50	<50	---	---	---	---	---	---
PL-GS-10	07/25/97	0.00	<100#	<100	<250	---	810	<100	<100
PL-GS-2	06/03/97	2.50	<500	---	---	---	---	---	---
PL-GS-3	06/03/97	3.00	<100	---	---	---	---	---	---
PL-GS-4	06/09/97	2.00	<100#	<100	<250	---	<100	<100	<100
PL-GS-5	06/09/97	0.00	<100#	<100	<250	---	<100	<100	<100
PL-GS-5	06/09/97	3.50	<100#	<100	<250	---	<100	<100	<100
PL-GS-6	06/09/97	0.00	<100#	<100	<250	---	<100	<100	<100
PL-GS-6	06/09/97	2.50	<100#	<100	<250	---	<100	<100	<100
PL-GS-7	06/09/97	0.00	<100#	<100	<250	---	<100	<100	<100
PL-GS-7	06/09/97	2.50	<100#	<100	<250	---	<100	<100	<100
PL2-GS-1	10/01/97	1.00	<100#	<100	<250	---	14000	<100	<100
RR-GS-11	06/02/97	3.50	<100#	<100	<250	---	1500	<100	<100
RR-GS-11	06/02/97	7.00	<100#	<100	<250	---	<100	<100	<100
RR-GS-12	06/02/97	4.00	<100#	<100	<250	---	330	<100	<100
RR-GS-12	06/02/97	12.00	<200#	<200	<500	---	2400	<200	<200
RR-GS-33	06/05/97	4.00	<100#	<100	<250	---	<100	<100	<100
RR-GS-34	06/05/97	4.00	<100#	<100	<250	---	<100	<100	<100

Values represent total concentrations unless noted < = Not detected at indicated reporting limit --- = Not analyzed
= Constituent in more than one test method, highest result reported.

For RCL 8270BSPL

SITE	DATE	DEPTH (ft)	Benzo(g,h,i) perylene (ug/kg)	Indeno (1,2,3-cd) pyrene (ug/kg)	Benzo(b) fluoranthene (ug/kg)	Fluoranthene (ug/kg)	Benzo(k)fluor anthene (ug/kg)	Acenaphthylene (ug/kg)	Chrysene (ug/kg)
OA1-RE8-SP4	08/01/97	0.00	<250	<250	<250	<100	<250	<100	<100
OA1-RE9-SP3	10/15/97	0.00	<250	<250	<250	<100	<250	<100	<100
OA2-A12-58	08/20/97	1.00	<250	<250	<250	<100	<250	<100	<100
OA2-A12-59	08/20/97	1.00	<250	<250	<250	<100	<250	<100	<100
OA2-A13-58	08/20/97	3.00	<250	<250	<250	<100	<250	<100	<100
OA2-A3-47	10/01/97	1.00	<250	<250	<250	<100	<250	<100	<100
OA2-A6-53	09/15/97	1.00	<250	<250	<250	<100	<250	<100	<100
OA2-A6-65	09/30/97	1.00	<250	<250	<250	<100	<250	<100	<100
OA2-A7-49	09/24/97	1.00	<250	<250	1200	1200	<250	<100	1400
PL-GS-1	06/03/97	2.50	---	---	---	---	---	---	---
PL-GS-10	07/25/97	0.00	<250	<250	<250	580	<250	<100	860
PL-GS-2	06/03/97	2.50	---	---	---	---	---	---	---
PL-GS-3	06/03/97	3.00	---	---	---	---	---	---	---
PL-GS-4	06/09/97	2.00	<250	<250	<250	<100	<250	<100	<100
PL-GS-5	06/09/97	0.00	<250	<250	<250	<100	<250	<100	<100
PL-GS-5	06/09/97	3.50	<250	<250	<250	<100	<250	<100	<100
PL-GS-6	06/09/97	0.00	<250	<250	<250	<100	<250	<100	<100
PL-GS-6	06/09/97	2.50	<250	<250	<250	<100	<250	<100	<100
PL-GS-7	06/09/97	0.00	<250	<250	<250	<100	<250	<100	<100
PL-GS-7	06/09/97	2.50	<250	<250	<250	<100	<250	<100	<100
PL2-GS-1	10/01/97	1.00	1700	1300	3300	10000	1300	<100	3800
RR-GS-11	06/02/97	3.50	<250	<250	<250	190	<250	<100	640
RR-GS-11	06/02/97	7.00	<250	<250	<250	<100	<250	<100	<100
RR-GS-12	06/02/97	4.00	770	690	2400	330	650	<100	4200
RR-GS-12	06/02/97	12.00	<500	<500	<500	250	<500	<200	1200
RR-GS-33	06/05/97	4.00	<250	<250	<250	<100	<250	<100	<100
RR-GS-34	06/05/97	4.00	<250	<250	<250	<100	<250	<100	<100

Values represent total concentrations unless noted < = Not detected at indicated reporting limit --- = Not analyzed

For RCL 8270BSPL

SITE	DATE	DEPTH (ft)	4,6-Dinitro-2-methylphenol (ug/kg)	1,3-Dichloro benzene (ug/kg)	2,6-Dinitro toluene (ug/kg)	N-Nitroso-di-n-propylamine (ug/kg)	4-Chlorophenyl phenyl ether (ug/kg)	Bis(2-chloroiso propyl)ether (ug/kg)
OA1-RE8-SP4	08/01/97	0.00	<100	<100#	<250	<100	<100	<100
OA1-RE9-SP3	10/15/97	0.00	<100	<100#	<250	<100	<100	<100
OA2-A12-58	08/20/97	1.00	<100	<100#	<250	<100	<100	<100
OA2-A12-59	08/20/97	1.00	<100	<100#	<250	<100	<100	<100
OA2-A13-58	08/20/97	3.00	<100	<100#	<250	<100	<100	<100
OA2-A3-47	10/01/97	1.00	<100	<100#	<250	<100	<100	<100
OA2-A6-53	09/15/97	1.00	<100	<100#	<250	<100	<100	<100
OA2-A6-65	09/30/97	1.00	<100	<100#	<250	<100	<100	<100
OA2-A7-49	09/24/97	1.00	<100	<100#	<250	<100	<100	<100
PL-GS-1	06/03/97	2.50	---	<50	---	---	---	---
PL-GS-10	07/25/97	0.00	<100	<100#	<250	<100	<100	<100
PL-GS-2	06/03/97	2.50	---	<500	---	---	---	---
PL-GS-3	06/03/97	3.00	---	<100	---	---	---	---
PL-GS-4	06/09/97	2.00	<100	<100#	<250	<100	<100	<100
PL-GS-5	06/09/97	0.00	<100	<100#	<250	<100	<100	<100
PL-GS-5	06/09/97	3.50	<100	<100#	<250	<100	<100	<100
PL-GS-6	06/09/97	0.00	<100	<100#	<250	<100	<100	<100
PL-GS-6	06/09/97	2.50	<100	<100#	<250	<100	<100	<100
PL-GS-7	06/09/97	0.00	<100	<100#	<250	<100	<100	<100
PL-GS-7	06/09/97	2.50	<100	<100#	<250	<100	<100	<100
PL2-GS-1	10/01/97	1.00	<100	<100#	<250	<100	<100	<100
RR-GS-11	06/02/97	3.50	<100	<100#	<250	<100	<100	<100
RR-GS-11	06/02/97	7.00	<100	<100#	<250	<100	<100	<100
RR-GS-12	06/02/97	4.00	<100	<100#	<250	<100	<100	<100
RR-GS-12	06/02/97	12.00	<200	<200#	<500	<200	<200	<200
RR-GS-33	06/05/97	4.00	<100	<100#	<250	<100	<100	<100
RR-GS-34	06/05/97	4.00	<100	<100#	<250	<100	<100	<100

Values represent total concentrations unless noted < = Not detected at indicated reporting limit --- = Not analyzed
= Constituent in more than one test method, highest result reported.
For RCL 8270BSPL

SITE	DATE	DEPTH (ft)	Benzo(a)pyrene (ug/kg)	2,4-Dinitro phenol (ug/kg)	Dibenz(a,h) anthracene (ug/kg)	Benzo(a) anthracene (ug/kg)	4-Chloro-3-methylphenol (ug/kg)	Aniline (ug/kg)	Benzoic acid (ug/kg)
RR-GS-35	06/05/97	4.00	<250	<100	<100	<100	<100	<100	<500
RR-GS-36	06/05/97	4.00	<250	<100	<100	<100	<100	<100	<500
RR-GS-37	06/05/97	4.00	<250	<100	<100	<100	<100	<100	<500
RR2-GS-1	10/02/97	1.00	640	<100	<100	1000	<100	<100	<500
SD-1COMP	10/30/97	0.01	<250	<100	<100	<100	<100	<100	<500
VSS-CONF	03/25/97	0.01	<250	<100	<100	<100	<100	<100	<250
VSS-SP1	03/17/97	0.01	<250	<100	<100	<100	<100	<100	<250
VSS-SP10	03/17/97	0.01	<250	<100	<100	<100	<100	<100	<250
VSS-SP11	03/17/97	0.01	<250	<100	<100	<100	<100	<100	<250
VSS-SP12	03/17/97	0.01	<250	<100	<100	<100	<100	<100	<250
VSS-SP13	03/17/97	0.01	<250	<100	<100	<100	<100	<100	<250
VSS-SP14	03/17/97	0.01	<250	<100	<100	<100	<100	<100	<250
VSS-SP2	03/17/97	0.01	<250	<100	<100	<100	<100	<100	<250
VSS-SP3	03/17/97	0.01	<250	<100	<100	150	<100	<100	<250
VSS-SP4	03/17/97	0.01	<250	<100	<100	<100	<100	<100	<250
VSS-SP5	03/17/97	0.01	<250	<100	<100	<100	<100	<100	<250
VSS-SP6	03/17/97	0.01	<250	<100	<100	<100	<100	<100	<250
VSS-SP7	03/17/97	0.01	<250	<100	<100	<100	<100	<100	<250
VSS-SP8	03/17/97	0.01	<250	<100	<100	<100	<100	<100	<250
VSS-SP9	03/17/97	0.01	<250	<100	<100	100	<100	<100	<250
WL-GS-11	09/15/97	2.00	<250	<100	<100	<100	<100	<100	<500

Values represent total concentrations unless noted < = Not detected at indicated reporting limit --- = Not analyzed

For RCL 8270BSPL

SITE	DATE	DEPTH (ft)	Hexachloro ethane (ug/kg)	Hexachloro cyclopentadiene (ug/kg)	Isophorone (ug/kg)	Acenaphthene (ug/kg)	Diethylphthalat (ug/kg)	Di-n-butyl phthalate (ug/kg)	Phenanthrene (ug/kg)
RR-GS-35	06/05/97	4.00	<100	<100	<100	<100	<100	<250	<100
RR-GS-36	06/05/97	4.00	<100	<100	<100	<100	<100	<250	<100
RR-GS-37	06/05/97	4.00	<100	<100	<100	<100	<100	<250	<100
RR2-GS-1	10/02/97	1.00	<100	<100	<100	<100	<100	<250	<100
SD-1COMP	10/30/97	0.01	<100	<100	<100	<100	<100	<250	<100
VSS-CONF	03/25/97	0.01	<100	<100	<100	<100	<100	<250	130
VSS-SP1	03/17/97	0.01	<100	<100	<100	<100	<100	<250	<100
VSS-SP10	03/17/97	0.01	<100	<100	<100	<100	<100	<250	<100
VSS-SP11	03/17/97	0.01	<100	<100	<100	<100	<100	<250	<100
VSS-SP12	03/17/97	0.01	<100	<100	<100	<100	<100	<250	<100
VSS-SP13	03/17/97	0.01	<100	<100	<100	<100	<100	<250	<100
VSS-SP14	03/17/97	0.01	<100	<100	<100	<100	<100	<250	<100
VSS-SP2	03/17/97	0.01	<100	<100	<100	<100	<100	<250	<100
VSS-SP3	03/17/97	0.01	<100	<100	<100	<100	<100	<250	<100
VSS-SP4	03/17/97	0.01	<100	<100	<100	<100	<100	<250	<100
VSS-SP5	03/17/97	0.01	<100	<100	<100	<100	<100	<250	<100
VSS-SP6	03/17/97	0.01	<100	<100	<100	<100	<100	<250	<100
VSS-SP7	03/17/97	0.01	<100	<100	<100	<100	<100	<250	<100
VSS-SP8	03/17/97	0.01	<100	<100	<100	<100	<100	<250	<100
VSS-SP9	03/17/97	0.01	<100	<100	<100	<100	<100	<250	240
WL-GS-11	09/15/97	2.00	<100	<100	<100	<100	<100	<250	<100

Values represent total concentrations unless noted < =Not detected at indicated reporting limit --- =Not analyzed

For RCL 8270BSPL

SITE	DATE	DEPTH (ft)	BBP (ug/kg)	N-Nitrosodi phenylamine (1) (ug/kg)	Fluorene (ug/kg)	Carbazole (ug/kg)	Hexachloro butadiene (ug/kg)	Pentachloro phenol (ug/kg)	2,4,6-Trichloro phenol (ug/kg)
RR-GS-35	06/05/97	4.00	<100	<100	<100	---	<100#	<250	<100
RR-GS-36	06/05/97	4.00	<100	<100	<100	---	<100#	<250	<100
RR-GS-37	06/05/97	4.00	<100	<100	<100	---	<100#	<250	<100
RR2-GS-1	10/02/97	1.00	<100	<100	<100	---	<100#	<250	<100
SD-1COMP	10/30/97	0.01	<100	<100	<100	---	<100	<250	<100
VSS-CONF	03/25/97	0.01	<100	<100	<100	---	<100#	<250	<100
VSS-SP1	03/17/97	0.01	<100	<100	<100	---	<100#	<250	<100
VSS-SP10	03/17/97	0.01	<100	<100	<100	---	<100#	<250	<100
VSS-SP11	03/17/97	0.01	<100	<100	<100	---	<100#	<250	<100
VSS-SP12	03/17/97	0.01	<100	<100	<100	---	<100#	<250	<100
VSS-SP13	03/17/97	0.01	<100	<100	<100	---	<100#	<250	<100
VSS-SP14	03/17/97	0.01	<100	<100	<100	---	<100#	<250	<100
VSS-SP2	03/17/97	0.01	<100	<100	<100	---	<100#	<250	<100
VSS-SP3	03/17/97	0.01	<100	<100	<100	---	<100#	<250	<100
VSS-SP4	03/17/97	0.01	<100	<100	<100	---	<100#	<250	<100
VSS-SP5	03/17/97	0.01	<100	<100	<100	---	<100#	<250	<100
VSS-SP6	03/17/97	0.01	<100	<100	<100	---	<100#	<250	<100
VSS-SP7	03/17/97	0.01	<100	<100	<100	---	<100#	<250	<100
VSS-SP8	03/17/97	0.01	<100	<100	<100	---	<100#	<250	<100
VSS-SP9	03/17/97	0.01	<100	<100	<100	---	<100#	<250	<100
WL-GS-11	09/15/97	2.00	<100	<100	<100	---	<100#	<250	<100

Values represent total concentrations unless noted < = Not detected at indicated reporting limit --- = Not analyzed
= Constituent in more than one test method, highest result reported.
For RCL 8270BSPL

SITE	DATE	DEPTH (ft)	2-Nitroaniline (ug/kg)	2-Nitrophenol (ug/kg)	Naphthalene (ug/kg)	2-Methyl napthalene (ug/kg)	2-Chloro napthalene (ug/kg)	3,3'-Dichloro benzidine (ug/kg)	2-Methylphenol (ug/kg)
RR-GS-35	06/05/97	4.00	<250	<100	<100#	<100	<100	<100	<100
RR-GS-36	06/05/97	4.00	<250	<100	<100#	<100	<100	<100	<100
RR-GS-37	06/05/97	4.00	<250	<100	<100#	<100	<100	<100	<100
RR2-GS-1	10/02/97	1.00	<250	<100	<100#	<100	<100	<100	<100
SD-1COMP	10/30/97	0.01	<250	<100	<100	<100	<100	<100	<100
VSS-CONF	03/25/97	0.01	<250	<100	<100#	<100	<100	<100	<100
VSS-SP1	03/17/97	0.01	<250	<100	<100#	<100	<100	<100	<100
VSS-SP10	03/17/97	0.01	<250	<100	<100#	<100	<100	<100	<100
VSS-SP11	03/17/97	0.01	<250	<100	<100#	<100	<100	<100	<100
VSS-SP12	03/17/97	0.01	<250	<100	<100#	<100	<100	<100	<100
VSS-SP13	03/17/97	0.01	<250	<100	<100#	<100	<100	<100	<100
VSS-SP14	03/17/97	0.01	<250	<100	<100#	<100	<100	<100	<100
VSS-SP2	03/17/97	0.01	<250	<100	<100#	<100	<100	<100	<100
VSS-SP3	03/17/97	0.01	<250	<100	<100#	<100	<100	<100	<100
VSS-SP4	03/17/97	0.01	<250	<100	<100#	<100	<100	<100	<100
VSS-SP5	03/17/97	0.01	<250	<100	<100#	<100	<100	<100	<100
VSS-SP6	03/17/97	0.01	<250	<100	<100#	<100	<100	<100	<100
VSS-SP7	03/17/97	0.01	<250	<100	<100#	<100	<100	<100	<100
VSS-SP8	03/17/97	0.01	<250	<100	<100#	<100	<100	<100	<100
VSS-SP9	03/17/97	0.01	<250	<100	<100#	<100	<100	<100	<100
WL-GS-11	09/15/97	2.00	<250	<100	<100#	<100	<100	<100	<100

Values represent total concentrations unless noted < =Not detected at indicated reporting limit --- =Not analyzed
=Constituent in more than one test method, highest result reported.

For RCL 8270BSPL

SITE	DATE	DEPTH (ft)	1,2-Dichloro benzene (ug/kg)	2-Chlorophenol (ug/kg)	2,4,5-Trichloro phenol (ug/kg)	Nitrobenzene (ug/kg)	3-Nitroaniline (ug/kg)	4-Nitroaniline (ug/kg)	4-Nitrophenol (ug/kg)
RR-GS-35	06/05/97	4.00	<100#	<100	<100	<100	<250	<250	<100
RR-GS-36	06/05/97	4.00	<100#	<100	<100	<100	<250	<250	<100
RR-GS-37	06/05/97	4.00	<100#	<100	<100	<100	<250	<250	<100
RR2-GS-1	10/02/97	1.00	<100#	<100	<100	<100	<250	<250	<100
SD-1COMP	10/30/97	0.01	<100	<100	<100	<100	<250	<250	<100
VSS-CONF	03/25/97	0.01	<100#	<100	<100	<100	<250	<250	<100
VSS-SP1	03/17/97	0.01	<100#	<100	<100	<100	<250	<250	<100
VSS-SP10	03/17/97	0.01	<100#	<100	<100	<100	<250	<250	<100
VSS-SP11	03/17/97	0.01	<100#	<100	<100	<100	<250	<250	<100
VSS-SP12	03/17/97	0.01	<100#	<100	<100	<100	<250	<250	<100
VSS-SP13	03/17/97	0.01	<100#	<100	<100	<100	<250	<250	<100
VSS-SP14	03/17/97	0.01	<100#	<100	<100	<100	<250	<250	<100
VSS-SP2	03/17/97	0.01	<100#	<100	<100	<100	<250	<250	<100
VSS-SP3	03/17/97	0.01	<100#	<100	<100	<100	<250	<250	<100
VSS-SP4	03/17/97	0.01	<100#	<100	<100	<100	<250	<250	<100
VSS-SP5	03/17/97	0.01	<100#	<100	<100	<100	<250	<250	<100
VSS-SP6	03/17/97	0.01	<100#	<100	<100	<100	<250	<250	<100
VSS-SP7	03/17/97	0.01	<100#	<100	<100	<100	<250	<250	<100
VSS-SP8	03/17/97	0.01	<100#	<100	<100	<100	<250	<250	<100
VSS-SP9	03/17/97	0.01	<100#	<100	<100	<100	<250	<250	<100
WL-GS-11	09/15/97	2.00	<100#	<100	<100	<100	<250	<250	<100

Values represent total concentrations unless noted < = Not detected at indicated reporting limit --- = Not analyzed
= Constituent in more than one test method, highest result reported.
For RCL 8270BSPL

SITE	DATE	DEPTH (ft)	Benzyl alcohol (ug/kg)	4-Bromophenyl phenyl ether (ug/kg)	2,4-Dimethyl phenol (ug/kg)	4-Methylphenol (ug/kg)	1,4-Dichloro benzene (ug/kg)	4-Chloroaniline (ug/kg)	Phenol (ug/kg)
RR-GS-35	06/05/97	4.00	<100	<100	<100	<100	<100#	<100	<100
RR-GS-36	06/05/97	4.00	<100	<100	<100	<100	<100#	<100	<100
RR-GS-37	06/05/97	4.00	<100	<100	<100	<100	<100#	<100	<100
RR2-GS-1	10/02/97	1.00	<100	<100	<100	<100	<100#	<100	<100
SD-1COMP	10/30/97	0.01	<100	<100	<100	<100	<100	<100	<100
VSS-CONF	03/25/97	0.01	<100	<100	<100	<100	<100#	<100	<100
VSS-SP1	03/17/97	0.01	<100	<100	<100	<100	<100#	<100	<100
VSS-SP10	03/17/97	0.01	<100	<100	<100	<100	<100#	<100	<100
VSS-SP11	03/17/97	0.01	<100	<100	<100	<100	<100#	<100	<100
VSS-SP12	03/17/97	0.01	<100	<100	<100	<100	<100#	<100	<100
VSS-SP13	03/17/97	0.01	<100	<100	<100	<100	<100#	<100	<100
VSS-SP14	03/17/97	0.01	<100	<100	<100	<100	<100#	<100	<100
VSS-SP2	03/17/97	0.01	<100	<100	<100	<100	<100#	<100	<100
VSS-SP3	03/17/97	0.01	<100	<100	<100	<100	<100#	<100	<100
VSS-SP4	03/17/97	0.01	<100	<100	<100	<100	<100#	<100	<100
VSS-SP5	03/17/97	0.01	<100	<100	<100	<100	<100#	<100	<100
VSS-SP6	03/17/97	0.01	<100	<100	<100	<100	<100#	<100	<100
VSS-SP7	03/17/97	0.01	<100	<100	<100	<100	<100#	<100	<100
VSS-SP8	03/17/97	0.01	<100	<100	<100	<100	<100#	<100	<100
VSS-SP9	03/17/97	0.01	<100	<100	<100	<100	<100#	<100	<100
WL-GS-11	09/15/97	2.00	<100	<100	<100	<100	<100#	<100	<100

Values represent total concentrations unless noted < =Not detected at indicated reporting limit --- =Not analyzed
=Constituent in more than one test method, highest result reported.

For RCL 8270BSPL

SITE	DATE	DEPTH (ft)	Pyridine (ug/kg)	Bis(2-chloro ethyl)ether (ug/kg)	Bis(2-chloro ethoxy)methane (ug/kg)	Bis(2-ethyl hexyl)phthalate (ug/kg)	Di-n-octyl phthalate (ug/kg)	Hexachloro benzene (ug/kg)	Anthracene (ug/kg)
RR-GS-35	06/05/97	4.00	---	<100	<100	<100	<250	<100	<100
RR-GS-36	06/05/97	4.00	---	<100	<100	<100	<250	<100	<100
RR-GS-37	06/05/97	4.00	---	<100	<100	<100	<250	<100	<100
RR2-GS-1	10/02/97	1.00	---	<100	<100	<100	<250	<100	<100
SD-1COMP	10/30/97	0.01	---	<100	<100	<100	<250	<100	<100
VSS-CONF	03/25/97	0.01	---	<100	<100	<100	<250	<100	<100
VSS-SP1	03/17/97	0.01	---	<100	<100	<100	<250	<100	<100
VSS-SP10	03/17/97	0.01	---	<100	<100	<100	<250	<100	<100
VSS-SP11	03/17/97	0.01	---	<100	<100	<100	<250	<100	<100
VSS-SP12	03/17/97	0.01	---	<100	<100	<100	<250	<100	<100
VSS-SP13	03/17/97	0.01	---	<100	<100	<100	<250	<100	<100
VSS-SP14	03/17/97	0.01	---	<100	<100	<100	<250	<100	<100
VSS-SP2	03/17/97	0.01	---	<100	<100	<100	<250	<100	<100
VSS-SP3	03/17/97	0.01	---	<100	<100	<100	<250	<100	<100
VSS-SP4	03/17/97	0.01	---	<100	<100	<100	<250	<100	<100
VSS-SP5	03/17/97	0.01	---	<100	<100	<100	<250	<100	<100
VSS-SP6	03/17/97	0.01	---	<100	<100	<100	<250	<100	<100
VSS-SP7	03/17/97	0.01	---	<100	<100	<100	<250	<100	<100
VSS-SP8	03/17/97	0.01	---	<100	<100	<100	<250	<100	<100
VSS-SP9	03/17/97	0.01	---	<100	<100	<100	<250	<100	<100
WL-GS-11	09/15/97	2.00	---	<100	<100	<100	<250	<100	<100

Values represent total concentrations unless noted < = Not detected at indicated reporting limit --- = Not analyzed

For RCL 8270BSPL

SITE	DATE	DEPTH (ft)	1,2,4-Trichloro benzene (ug/kg)	2,4-Dichloro phenol (ug/kg)	2,4-Dinitro toluene (ug/kg)	1,2-Diphenyl hydrazine (ug/kg)	Pyrene (ug/kg)	Dimethyl phthalate (ug/kg)	Dibenzofuran (ug/kg)
RR-GS-35	06/05/97	4.00	<100#	<100	<250	---	<100	<100	<100
RR-GS-36	06/05/97	4.00	<100#	<100	<250	---	<100	<100	<100
RR-GS-37	06/05/97	4.00	<100#	<100	<250	---	<100	<100	<100
RR2-GS-1	10/02/97	1.00	<100#	<100	<250	---	<100	<100	<100
SD-1COMP	10/30/97	0.01	<100	<100	<250	---	<100	<100	<100
VSS-CONF	03/25/97	0.01	<100#	<100	<250	---	350	<100	<100
VSS-SP1	03/17/97	0.01	<100#	<100	<250	---	<100	<100	<100
VSS-SP10	03/17/97	0.01	<100#	<100	<250	---	<100	<100	<100
VSS-SP11	03/17/97	0.01	<100#	<100	<250	---	<100	<100	<100
VSS-SP12	03/17/97	0.01	<100#	<100	<250	---	<100	<100	<100
VSS-SP13	03/17/97	0.01	<100#	<100	<250	---	<100	<100	<100
VSS-SP14	03/17/97	0.01	<100#	<100	<250	---	<100	<100	<100
VSS-SP2	03/17/97	0.01	<100#	<100	<250	---	<100	<100	<100
VSS-SP3	03/17/97	0.01	<100#	<100	<250	---	340	<100	<100
VSS-SP4	03/17/97	0.01	<100#	<100	<250	---	<100	<100	<100
VSS-SP5	03/17/97	0.01	<100#	<100	<250	---	<100	<100	<100
VSS-SP6	03/17/97	0.01	<100#	<100	<250	---	<100	<100	<100
VSS-SP7	03/17/97	0.01	<100#	<100	<250	---	<100	<100	<100
VSS-SP8	03/17/97	0.01	<100#	<100	<250	---	<100	<100	<100
VSS-SP9	03/17/97	0.01	<100#	<100	<250	---	420	<100	<100
WL-GS-11	09/15/97	2.00	<100#	<100	<250	---	<100	<100	<100

Values represent total concentrations unless noted < = Not detected at indicated reporting limit --- = Not analyzed
= Constituent in more than one test method, highest result reported.

For RCL 8270BSPL

SITE	DATE	DEPTH (ft)	Benzo(g,h,i) perylene (ug/kg)	Indeno (1,2,3-cd) pyrene (ug/kg)	Benzo(b) fluoranthene (ug/kg)	Fluoranthene (ug/kg)	Benzo(k)fluor anthene (ug/kg)	Acenaphthylene (ug/kg)	Chrysene (ug/kg)
RR-GS-35	06/05/97	4.00	<250	<250	<250	<100	<250	<100	<100
RR-GS-36	06/05/97	4.00	<250	<250	<250	<100	<250	<100	<100
RR-GS-37	06/05/97	4.00	<250	<250	<250	<100	<250	<100	<100
RR2-GS-1	10/02/97	1.00	390	<250	<250	<100	<250	<100	1100
SD-1COMP	10/30/97	0.01	<250	<250	<250	<100	<250	<100	<100
VSS-CONF	03/25/97	0.01	<250	<250	<250	170	<250	<100	<100
VSS-SP1	03/17/97	0.01	<250	<250	<250	<100	<250	<100	<100
VSS-SP10	03/17/97	0.01	<250	<250	<250	<100	<250	<100	<100
VSS-SP11	03/17/97	0.01	<250	<250	<250	<100	<250	<100	<100
VSS-SP12	03/17/97	0.01	<250	<250	<250	<100	<250	<100	<100
VSS-SP13	03/17/97	0.01	<250	<250	<250	<100	<250	<100	<100
VSS-SP14	03/17/97	0.01	<250	<250	<250	<100	<250	<100	<100
VSS-SP2	03/17/97	0.01	<250	<250	<250	<100	<250	<100	<100
VSS-SP3	03/17/97	0.01	<250	<250	<250	110	<250	<100	250
VSS-SP4	03/17/97	0.01	<250	<250	<250	<100	<250	<100	<100
VSS-SP5	03/17/97	0.01	<250	<250	<250	<100	<250	<100	<100
VSS-SP6	03/17/97	0.01	<250	<250	<250	<100	<250	<100	<100
VSS-SP7	03/17/97	0.01	<250	<250	<250	<100	<250	<100	<100
VSS-SP8	03/17/97	0.01	<250	<250	<250	<100	<250	<100	<100
VSS-SP9	03/17/97	0.01	<250	<250	<250	240	<250	<100	130
WL-GS-11	09/15/97	2.00	<250	<250	<250	<100	<250	<100	100

Values represent total concentrations unless noted < =Not detected at indicated reporting limit --- =Not analyzed

For RCL 8270BSPL

SITE	DATE	DEPTH (ft)	4,6-Dinitro-2-methylphenol (ug/kg)	1,3-Dichloro benzene (ug/kg)	2,6-Dinitro toluene (ug/kg)	N-Nitroso-di-n-propylamine (ug/kg)	4-Chlorophenyl phenyl ether (ug/kg)	Bis(2-chloroiso propyl)ether (ug/kg)
RR-GS-35	06/05/97	4.00	<100	<100#	<250	<100	<100	<100
RR-GS-36	06/05/97	4.00	<100	<100#	<250	<100	<100	<100
RR-GS-37	06/05/97	4.00	<100	<100#	<250	<100	<100	<100
RR2-GS-1	10/02/97	1.00	<100	<100#	<250	<100	<100	<100
SD-1COMP	10/30/97	0.01	<100	<100	<250	<100	<100	<100
VSS-CONF	03/25/97	0.01	<100	<100#	<250	<100	<100	<100
VSS-SP1	03/17/97	0.01	<100	<100#	<250	<100	<100	<100
VSS-SP10	03/17/97	0.01	<100	<100#	<250	<100	<100	<100
VSS-SP11	03/17/97	0.01	<100	<100#	<250	<100	<100	<100
VSS-SP12	03/17/97	0.01	<100	<100#	<250	<100	<100	<100
VSS-SP13	03/17/97	0.01	<100	<100#	<250	<100	<100	<100
VSS-SP14	03/17/97	0.01	<100	<100#	<250	<100	<100	<100
VSS-SP2	03/17/97	0.01	<100	<100#	<250	<100	<100	<100
VSS-SP3	03/17/97	0.01	<100	<100#	<250	<100	<100	<100
VSS-SP4	03/17/97	0.01	<100	<100#	<250	<100	<100	<100
VSS-SP5	03/17/97	0.01	<100	<100#	<250	<100	<100	<100
VSS-SP6	03/17/97	0.01	<100	<100#	<250	<100	<100	<100
VSS-SP7	03/17/97	0.01	<100	<100#	<250	<100	<100	<100
VSS-SP8	03/17/97	0.01	<100	<100#	<250	<100	<100	<100
VSS-SP9	03/17/97	0.01	<100	<100#	<250	<100	<100	<100
WL-GS-11	09/15/97	2.00	<100	<100#	<250	<100	<100	<100

Values represent total concentrations unless noted < =Not detected at indicated reporting limit --- =Not analyzed
=Constituent in more than one test method, highest result reported.

For RCL 8270BSPL

8270OCA

MONTGOMERY WATSON

KENNEDY/JENKS CONSULTANTS

SITE	DATE	DEPTH (ft)	Benzo(a)pyrene (ug/kg)	2,4-Dinitro phenol (ug/kg)	Dibenz(a,h) anthracene (ug/kg)	Benzo(a) anthracene (ug/kg)	4-Chloro-3-methylphenol (ug/kg)	Aniline (ug/kg)	N-Nitroso dimethylamine (ug/kg)
1A-13	03/04/97	20.00	---	---	---	---	---	---	---
2BB-1-10	03/10/97	1.00	<250	<100	<100	<100	<100	<100	<100
2BB-1-10	03/10/97	4.00	<250	<100	<100	<100	<100	<100	<100
2BB-1-10	03/10/97	10.00	<250	<100	<100	<100	<100	<100	<100
2BB-1-10	04/09/97	1.00	<250	<100	<100	<100	<100	<100	<100
2BB-1-10	04/09/97	4.00	<250	<100	<100	<100	<100	<100	<100
2BB-1-10	04/09/97	10.00	<250	<100	<100	<100	<100	<100	<100
2BB-1-11	03/10/97	1.00	<250	<100	<100	<100	<100	<100	<100
2BB-1-11	03/10/97	4.00	<250	<100	<100	<100	<100	<100	<100
2BB-1-11	03/10/97	10.00	<250	<100	<100	<100	<100	<100	<100
2BB-1-11	04/09/97	1.00	<250	<100	<100	<100	<100	<100	<100
2BB-1-11	04/09/97	4.00	<250	<100	<100	<100	<100	<100	<100
2BB-1-11	04/09/97	10.00	<250	<100	<100	<100	<100	<100	<100
2BB-1-21	04/01/97	1.00	---	---	---	---	---	---	---
2BB-1-21	04/01/97	4.00	---	---	---	---	---	---	---
2BB-1-21	04/01/97	10.00	---	---	---	---	---	---	---
2BB-1-21	04/01/97	15.00	---	---	---	---	---	---	---
2BB-1-21	04/01/97	20.00	---	---	---	---	---	---	---
2BB-1-21	04/01/97	25.00	---	---	---	---	---	---	---
2BB-1-23	02/28/97	20.00	---	---	---	---	---	---	---
2BB-1-23	04/18/97	1.00	---	---	---	---	---	---	---
2BB-1-23	04/18/97	4.00	---	---	---	---	---	---	---
2BB-1-23	04/18/97	10.00	---	---	---	---	---	---	---
2BB-1-23	04/18/97	20.00	---	---	---	---	---	---	---
2BB-1-23	04/18/97	30.00	---	---	---	---	---	---	---
2BB-1-23	04/18/97	40.00	---	---	---	---	---	---	---
2BB-1-23	04/18/97	50.00	---	---	---	---	---	---	---

Values represent total concentrations unless noted < =Not detected at indicated reporting limit --- =Not analyzed

For RCL 8270OCA

SITE	DATE	DEPTH (ft)	Phenanthrene (ug/kg)	Butyl benzyl phthalate (ug/kg)	N-Nitroso diphenylamine (ug/kg)	Fluorene (ug/kg)	Hexachloro butadiene (ug/kg)	Pentachloro phenol (ug/kg)	2,4,6-Trichloro phenol (ug/kg)
1A-13	03/04/97	20.00	---	---	---	---	---	---	---
2BB-1-10	03/10/97	1.00	<100	<100	<100	<100	<100	<250	<100
2BB-1-10	03/10/97	4.00	<100	<100	<100	<100	<100	<250	<100
2BB-1-10	03/10/97	10.00	<100	<100	<100	<100	<100	<250	<100
2BB-1-10	04/09/97	1.00	<100	<100	<100	<100	<100	<250	<100
2BB-1-10	04/09/97	4.00	<100	<100	<100	<100	<100	<250	<100
2BB-1-10	04/09/97	10.00	<100	<100	<100	<100	<100	<250	<100
2BB-1-11	03/10/97	1.00	<100	<100	<100	<100	<100	<250	<100
2BB-1-11	03/10/97	4.00	<100	<100	<100	<100	<100	<250	<100
2BB-1-11	03/10/97	10.00	<100	<100	<100	<100	<100	<250	<100
2BB-1-11	04/09/97	1.00	<100	<100	<100	<100	<100	<250	<100
2BB-1-11	04/09/97	4.00	<100	<100	<100	<100	<100	<250	<100
2BB-1-11	04/09/97	10.00	<100	<100	<100	<100	<100	<250	<100
2BB-1-21	04/01/97	1.00	---	---	---	---	---	---	---
2BB-1-21	04/01/97	4.00	---	---	---	---	---	---	---
2BB-1-21	04/01/97	10.00	---	---	---	---	---	---	---
2BB-1-21	04/01/97	15.00	---	---	---	---	<2.5	---	---
2BB-1-21	04/01/97	20.00	---	---	---	---	---	---	---
2BB-1-21	04/01/97	25.00	---	---	---	---	---	---	---
2BB-1-23	02/28/97	20.00	---	---	---	---	<2.5	---	---
2BB-1-23	04/18/97	1.00	---	---	---	---	---	---	---
2BB-1-23	04/18/97	4.00	---	---	---	---	---	---	---
2BB-1-23	04/18/97	10.00	---	---	---	---	---	---	---
2BB-1-23	04/18/97	20.00	---	---	---	---	---	---	---
2BB-1-23	04/18/97	30.00	---	---	---	---	---	---	---
2BB-1-23	04/18/97	40.00	---	---	---	---	---	---	---
2BB-1-23	04/18/97	50.00	---	---	---	---	---	---	---

Values represent total concentrations unless noted < = Not detected at indicated reporting limit --- = Not analyzed

For RCL 8270OCA

SITE	DATE	DEPTH (ft)	2-Nitroaniline (ug/kg)	2-Nitrophenol (ug/kg)	Naphthalene (ug/kg)	2-Methyl napthalene (ug/kg)	2-Chloro napthalene (ug/kg)	3,3'-Dichloro benzidine (ug/kg)	Benzidine (ug/kg)
1A-13	03/04/97	20.00	---	---	---	---	---	---	---
2BB-1-10	03/10/97	1.00	<250	<100	<100	<100	<100	<100	<500
2BB-1-10	03/10/97	4.00	<250	<100	<100	<100	<100	<100	<500
2BB-1-10	03/10/97	10.00	<250	<100	<100	<100	<100	<100	<500
2BB-1-10	04/09/97	1.00	<250	<100	<100	<100	<100	<100	<500
2BB-1-10	04/09/97	4.00	<250	<100	<100	<100	<100	<100	<500
2BB-1-10	04/09/97	10.00	<250	<100	<100	<100	<100	<100	<500
2BB-1-11	03/10/97	1.00	<250	<100	<100	<100	<100	<100	<500
2BB-1-11	03/10/97	4.00	<250	<100	<100	<100	<100	<100	<500
2BB-1-11	03/10/97	10.00	<250	<100	<100	<100	<100	<100	<500
2BB-1-11	04/09/97	1.00	<250	<100	<100	<100	<100	<100	<500
2BB-1-11	04/09/97	4.00	<250	<100	<100	<100	<100	<100	<500
2BB-1-11	04/09/97	10.00	<250	<100	<100	<100	<100	<100	<500
2BB-1-21	04/01/97	1.00	---	---	---	---	---	---	---
2BB-1-21	04/01/97	4.00	---	---	---	---	---	---	---
2BB-1-21	04/01/97	10.00	---	---	---	---	---	---	---
2BB-1-21	04/01/97	15.00	---	---	<2.5	---	---	---	---
2BB-1-21	04/01/97	20.00	---	---	---	---	---	---	---
2BB-1-21	04/01/97	25.00	---	---	---	---	---	---	---
2BB-1-23	02/28/97	20.00	---	---	<2.5	---	---	---	---
2BB-1-23	04/18/97	1.00	---	---	---	---	---	---	---
2BB-1-23	04/18/97	4.00	---	---	---	---	---	---	---
2BB-1-23	04/18/97	10.00	---	---	---	---	---	---	---
2BB-1-23	04/18/97	20.00	---	---	---	---	---	---	---
2BB-1-23	04/18/97	30.00	---	---	---	---	---	---	---
2BB-1-23	04/18/97	40.00	---	---	---	---	---	---	---
2BB-1-23	04/18/97	50.00	---	---	---	---	---	---	---

Values represent total concentrations unless noted < =Not detected at indicated reporting limit --- =Not analyzed

For RCL 8270OCA

SITE	DATE	DEPTH (ft)	2-Methylphenol (ug/kg)	1,2-Dichloro benzene (ug/kg)	2-Chlorophenol (ug/kg)	2,4,5-Trichloro phenol (ug/kg)	Nitrobenzene (ug/kg)	3-Nitroaniline (ug/kg)	4-Nitroaniline (ug/kg)
1A-13	03/04/97	20.00	---	<10	---	---	---	---	---
2BB-1-10	03/10/97	1.00	<100	<100	<100	<100	<100	<250	<250
2BB-1-10	03/10/97	4.00	<100	<100	<100	<100	<100	<250	<250
2BB-1-10	03/10/97	10.00	<100	<100	<100	<100	<100	<250	<250
2BB-1-10	04/09/97	1.00	<100	<100#	<100	<100	<100	<250	<250
2BB-1-10	04/09/97	4.00	<100	<100#	<100	<100	<100	<250	<250
2BB-1-10	04/09/97	10.00	<100	<100#	<100	<100	<100	<250	<250
2BB-1-11	03/10/97	1.00	<100	<100	<100	<100	<100	<250	<250
2BB-1-11	03/10/97	4.00	<100	<100#	<100	<100	<100	<250	<250
2BB-1-11	03/10/97	10.00	<100	<100	<100	<100	<100	<250	<250
2BB-1-11	04/09/97	1.00	<100	<100#	<100	<100	<100	<250	<250
2BB-1-11	04/09/97	4.00	<100	<100#	<100	<100	<100	<250	<250
2BB-1-11	04/09/97	10.00	<100	<100#	<100	<100	<100	<250	<250
2BB-1-21	04/01/97	1.00	---	<5	---	---	---	---	---
2BB-1-21	04/01/97	4.00	---	<5	---	---	---	---	---
2BB-1-21	04/01/97	10.00	---	<5	---	---	---	---	---
2BB-1-21	04/01/97	15.00	---	<2.5#	---	---	---	---	---
2BB-1-21	04/01/97	20.00	---	<5	---	---	---	---	---
2BB-1-21	04/01/97	25.00	---	<5	---	---	---	---	---
2BB-1-23	02/28/97	20.00	---	<2.5	---	---	---	---	---
2BB-1-23	04/18/97	1.00	---	<5	---	---	---	---	---
2BB-1-23	04/18/97	4.00	---	<5	---	---	---	---	---
2BB-1-23	04/18/97	10.00	---	<5	---	---	---	---	---
2BB-1-23	04/18/97	20.00	---	<5	---	---	---	---	---
2BB-1-23	04/18/97	30.00	---	<5	---	---	---	---	---
2BB-1-23	04/18/97	40.00	---	<5	---	---	---	---	---
2BB-1-23	04/18/97	50.00	---	<5	---	---	---	---	---

Values represent total concentrations unless noted < = Not detected at indicated reporting limit --- = Not analyzed
= Constituent in more than one test method, highest result reported.

For RCL 8270OCA

SITE	DATE	DEPTH (ft)	4-Nitrophenol (ug/kg)	Benzyl alcohol (ug/kg)	4-Bromophenyl phenyl ether (ug/kg)	2,4-Dimethyl phenol (ug/kg)	4-Methylphenol (ug/kg)	1,4-Dichloro benzene (ug/kg)	4-Chloroaniline (ug/kg)
1A-13	03/04/97	20.00	---	---	---	---	---	<10	---
2BB-1-10	03/10/97	1.00	<100	<100	<100	<100	<100	<100	<100
2BB-1-10	03/10/97	4.00	<100	<100	<100	<100	<100	<100	<100
2BB-1-10	03/10/97	10.00	<100	<100	<100	<100	<100	<100	<100
2BB-1-10	04/09/97	1.00	<100	<100	<100	<100	<100	<100#	<100
2BB-1-10	04/09/97	4.00	<100	<100	<100	<100	<100	<100#	<100
2BB-1-10	04/09/97	10.00	<100	<100	<100	<100	<100	<100#	<100
2BB-1-11	03/10/97	1.00	<100	<100	<100	<100	<100	<100	<100
2BB-1-11	03/10/97	4.00	<100	<100	<100	<100	<100	<100#	<100
2BB-1-11	03/10/97	10.00	<100	<100	<100	<100	<100	<100	<100
2BB-1-11	04/09/97	1.00	<100	<100	<100	<100	<100	<100#	<100
2BB-1-11	04/09/97	4.00	<100	<100	<100	<100	<100	<100#	<100
2BB-1-11	04/09/97	10.00	<100	<100	<100	<100	<100	<100#	<100
2BB-1-21	04/01/97	1.00	---	---	---	---	---	<5	---
2BB-1-21	04/01/97	4.00	---	---	---	---	---	<5	---
2BB-1-21	04/01/97	10.00	---	---	---	---	---	<5	---
2BB-1-21	04/01/97	15.00	---	---	---	---	---	<2.5#	---
2BB-1-21	04/01/97	20.00	---	---	---	---	---	<5	---
2BB-1-21	04/01/97	25.00	---	---	---	---	---	<5	---
2BB-1-23	02/28/97	20.00	---	---	---	---	---	<2.5	---
2BB-1-23	04/18/97	1.00	---	---	---	---	---	<5	---
2BB-1-23	04/18/97	4.00	---	---	---	---	---	<5	---
2BB-1-23	04/18/97	10.00	---	---	---	---	---	<5	---
2BB-1-23	04/18/97	20.00	---	---	---	---	---	<5	---
2BB-1-23	04/18/97	30.00	---	---	---	---	---	<5	---
2BB-1-23	04/18/97	40.00	---	---	---	---	---	<5	---
2BB-1-23	04/18/97	50.00	---	---	---	---	---	<5	---

Values represent total concentrations unless noted < =Not detected at indicated reporting limit --- =Not analyzed
=Constituent in more than one test method, highest result reported.

For RCL 8270OCA

SITE	DATE	DEPTH (ft)	Phenol (ug/kg)	Bis(2-chloro ethyl)ether (ug/kg)	Bis(2-chloro ethoxy)methane (ug/kg)	Bis(2-ethyl hexyl)phthalate (BEHP) (ug/kg)	Di-n-octyl phthalate (ug/kg)	Hexachloro benzene (ug/kg)	Anthracene (ug/kg)
1A-13	03/04/97	20.00	---	---	---	---	---	---	---
2BB-1-10	03/10/97	1.00	<100	<100	<100	<100	<250	<100	<100
2BB-1-10	03/10/97	4.00	<100	<100	<100	<100	<250	<100	<100
2BB-1-10	03/10/97	10.00	<100	<100	<100	<100	<250	<100	<100
2BB-1-10	04/09/97	1.00	<100	<100	<100	<100	<250	<100	<100
2BB-1-10	04/09/97	4.00	140	<100	<100	<100	<250	<100	<100
2BB-1-10	04/09/97	10.00	<100	<100	<100	<100	<250	<100	<100
2BB-1-11	03/10/97	1.00	<100	<100	<100	<100	<250	<100	<100
2BB-1-11	03/10/97	4.00	<100	<100	<100	<100	<250	<100	<100
2BB-1-11	03/10/97	10.00	<100	<100	<100	<100	<250	<100	<100
2BB-1-11	04/09/97	1.00	<100	<100	<100	<100	<250	<100	<100
2BB-1-11	04/09/97	4.00	<100	<100	<100	<100	<250	<100	<100
2BB-1-11	04/09/97	10.00	<100	<100	<100	<100	<250	<100	<100
2BB-1-21	04/01/97	1.00	---	---	---	---	---	---	---
2BB-1-21	04/01/97	4.00	---	---	---	---	---	---	---
2BB-1-21	04/01/97	10.00	---	---	---	---	---	---	---
2BB-1-21	04/01/97	15.00	---	---	---	---	---	---	---
2BB-1-21	04/01/97	20.00	---	---	---	---	---	---	---
2BB-1-21	04/01/97	25.00	---	---	---	---	---	---	---
2BB-1-23	02/28/97	20.00	---	---	---	---	---	---	---
2BB-1-23	04/18/97	1.00	---	---	---	---	---	---	---
2BB-1-23	04/18/97	4.00	---	---	---	---	---	---	---
2BB-1-23	04/18/97	10.00	---	---	---	---	---	---	---
2BB-1-23	04/18/97	20.00	---	---	---	---	---	---	---
2BB-1-23	04/18/97	30.00	---	---	---	---	---	---	---
2BB-1-23	04/18/97	40.00	---	---	---	---	---	---	---
2BB-1-23	04/18/97	50.00	---	---	---	---	---	---	---

Values represent total concentrations unless noted < = Not detected at indicated reporting limit --- = Not analyzed

For RCL 8270OCA

SITE	DATE	DEPTH (ft)	1,2,4-Trichloro benzene (ug/kg)	2,4-Dichloro phenol (ug/kg)	2,4-Dinitro toluene (ug/kg)	Pyrene (ug/kg)	Dimethyl phthalate (ug/kg)	Dibenzofuran (ug/kg)	Benzo(g,h,i) perylene (ug/kg)
1A-13	03/04/97	20.00	---	---	---	---	---	---	---
2BB-1-10	03/10/97	1.00	<100	<100	<250	<100	<100	<100	<250
2BB-1-10	03/10/97	4.00	<100	<100	<250	<100	<100	<100	<250
2BB-1-10	03/10/97	10.00	<100	<100	<250	<100	<100	<100	<250
2BB-1-10	04/09/97	1.00	<100	<100	<250	<100	<100	<100	<250
2BB-1-10	04/09/97	4.00	<100	<100	<250	<100	<100	<100	<250
2BB-1-10	04/09/97	10.00	<100	<100	<250	<100	<100	<100	<250
2BB-1-11	03/10/97	1.00	<100	<100	<250	<100	<100	<100	<250
2BB-1-11	03/10/97	4.00	<100	<100	<250	<100	<100	<100	<250
2BB-1-11	03/10/97	10.00	<100	<100	<250	<100	<100	<100	<250
2BB-1-11	04/09/97	1.00	<100	<100	<250	<100	<100	<100	<250
2BB-1-11	04/09/97	4.00	<100	<100	<250	<100	<100	<100	<250
2BB-1-11	04/09/97	10.00	<100	<100	<250	<100	<100	<100	<250
2BB-1-21	04/01/97	1.00	---	---	---	---	---	---	---
2BB-1-21	04/01/97	4.00	---	---	---	---	---	---	---
2BB-1-21	04/01/97	10.00	---	---	---	---	---	---	---
2BB-1-21	04/01/97	15.00	<2.5	---	---	---	---	---	---
2BB-1-21	04/01/97	20.00	---	---	---	---	---	---	---
2BB-1-21	04/01/97	25.00	---	---	---	---	---	---	---
2BB-1-23	02/28/97	20.00	<2.5	---	---	---	---	---	---
2BB-1-23	04/18/97	1.00	---	---	---	---	---	---	---
2BB-1-23	04/18/97	4.00	---	---	---	---	---	---	---
2BB-1-23	04/18/97	10.00	---	---	---	---	---	---	---
2BB-1-23	04/18/97	20.00	---	---	---	---	---	---	---
2BB-1-23	04/18/97	30.00	---	---	---	---	---	---	---
2BB-1-23	04/18/97	40.00	---	---	---	---	---	---	---
2BB-1-23	04/18/97	50.00	---	---	---	---	---	---	---

Values represent total concentrations unless noted < = Not detected at indicated reporting limit --- = Not analyzed

For RCL 8270OCA

SITE	DATE	DEPTH (ft)	Indeno (1,2,3-cd) pyrene (ug/kg)	Benzo(b) fluoranthene (ug/kg)	Fluoranthene (ug/kg)	Benzo(k)fluor anthene (ug/kg)	Acenaphthylene (ug/kg)	Chrysene (ug/kg)	4,6-Dinitro-o-cresol (ug/kg)
1A-13	03/04/97	20.00	---	---	---	---	---	---	---
2BB-1-10	03/10/97	1.00	<250	<250	<100	<250	<100	<100	<100
2BB-1-10	03/10/97	4.00	<250	<250	<100	<250	<100	<100	<100
2BB-1-10	03/10/97	10.00	<250	<250	<100	<250	<100	<100	<100
2BB-1-10	04/09/97	1.00	<250	<250	<100	<250	<100	<100	<100
2BB-1-10	04/09/97	4.00	<250	<250	<100	<250	<100	<100	<100
2BB-1-10	04/09/97	10.00	<250	<250	<100	<250	<100	<100	<100
2BB-1-11	03/10/97	1.00	<250	<250	<100	<250	<100	<100	<100
2BB-1-11	03/10/97	4.00	<250	<250	<100	<250	<100	<100	<100
2BB-1-11	03/10/97	10.00	<250	<250	<100	<250	<100	<100	<100
2BB-1-11	04/09/97	1.00	<250	<250	<100	<250	<100	<100	<100
2BB-1-11	04/09/97	4.00	<250	<250	<100	<250	<100	<100	<100
2BB-1-11	04/09/97	10.00	<250	<250	<100	<250	<100	<100	<100
2BB-1-21	04/01/97	1.00	---	---	---	---	---	---	---
2BB-1-21	04/01/97	4.00	---	---	---	---	---	---	---
2BB-1-21	04/01/97	10.00	---	---	---	---	---	---	---
2BB-1-21	04/01/97	15.00	---	---	---	---	---	---	---
2BB-1-21	04/01/97	20.00	---	---	---	---	---	---	---
2BB-1-21	04/01/97	25.00	---	---	---	---	---	---	---
2BB-1-23	02/28/97	20.00	---	---	---	---	---	---	---
2BB-1-23	04/18/97	1.00	---	---	---	---	---	---	---
2BB-1-23	04/18/97	4.00	---	---	---	---	---	---	---
2BB-1-23	04/18/97	10.00	---	---	---	---	---	---	---
2BB-1-23	04/18/97	20.00	---	---	---	---	---	---	---
2BB-1-23	04/18/97	30.00	---	---	---	---	---	---	---
2BB-1-23	04/18/97	40.00	---	---	---	---	---	---	---
2BB-1-23	04/18/97	50.00	---	---	---	---	---	---	---

Values represent total concentrations unless noted < =Not detected at indicated reporting limit --- =Not analyzed

For RCL 8270OCA

SITE	DATE	DEPTH (ft)	1,3-Dichloro benzene (ug/kg)	2,6-Dinitro toluene (ug/kg)	N-Nitroso dipropylamine (ug/kg)	4-Chlorophenyl phenyl ether (ug/kg)	Bis(2-chloroiso propyl)ether (ug/kg)
1A-13	03/04/97	20.00	<10	---	---	---	---
2BB-1-10	03/10/97	1.00	<100	<250	<100	<100	<100
2BB-1-10	03/10/97	4.00	<100	<250	<100	<100	<100
2BB-1-10	03/10/97	10.00	<100	<250	<100	<100	<100
2BB-1-10	04/09/97	1.00	<100#	<250	<100	<100	<100
2BB-1-10	04/09/97	4.00	<100#	<250	<100	<100	<100
2BB-1-10	04/09/97	10.00	<100#	<250	<100	<100	<100
2BB-1-11	03/10/97	1.00	<100	<250	<100	<100	<100
2BB-1-11	03/10/97	4.00	<100#	<250	<100	<100	<100
2BB-1-11	03/10/97	10.00	<100	<250	<100	<100	<100
2BB-1-11	04/09/97	1.00	<100#	<250	<100	<100	<100
2BB-1-11	04/09/97	4.00	<100#	<250	<100	<100	<100
2BB-1-11	04/09/97	10.00	<100#	<250	<100	<100	<100
2BB-1-21	04/01/97	1.00	<5	---	---	---	---
2BB-1-21	04/01/97	4.00	<5	---	---	---	---
2BB-1-21	04/01/97	10.00	<5	---	---	---	---
2BB-1-21	04/01/97	15.00	<2.5#	---	---	---	---
2BB-1-21	04/01/97	20.00	<5	---	---	---	---
2BB-1-21	04/01/97	25.00	<5	---	---	---	---
2BB-1-23	02/28/97	20.00	<2.5	---	---	---	---
2BB-1-23	04/18/97	1.00	<5	---	---	---	---
2BB-1-23	04/18/97	4.00	<5	---	---	---	---
2BB-1-23	04/18/97	10.00	<5	---	---	---	---
2BB-1-23	04/18/97	20.00	<5	---	---	---	---
2BB-1-23	04/18/97	30.00	<5	---	---	---	---
2BB-1-23	04/18/97	40.00	<5	---	---	---	---
2BB-1-23	04/18/97	50.00	<5	---	---	---	---

Values represent total concentrations unless noted < =Not detected at indicated reporting limit --- =Not analyzed
=Constituent in more than one test method, highest result reported.

For RCL 8270OCA

SITE	DATE	DEPTH (ft)	Benzo(a)pyrene (ug/kg)	2,4-Dinitro phenol (ug/kg)	Dibenz(a,h) anthracene (ug/kg)	Benzo(a) anthracene (ug/kg)	4-Chloro-3-methylphenol (ug/kg)	Aniline (ug/kg)	N-Nitroso dimethylamine (ug/kg)
2BB-1-24	02/28/97	0.50	---	---	---	---	---	---	---
2BB-1-24	04/18/97	1.00	---	---	---	---	---	---	---
2BB-1-24	04/18/97	4.00	---	---	---	---	---	---	---
2BB-1-24	04/18/97	10.00	---	---	---	---	---	---	---
2BB-1-24	04/18/97	20.00	---	---	---	---	---	---	---
2BB-1-24	04/18/97	30.00	---	---	---	---	---	---	---
2BB-1-24	04/18/97	40.00	---	---	---	---	---	---	---
2BB-1-24	04/18/97	50.00	---	---	---	---	---	---	---
2BB-1-25	04/18/97	1.00	---	---	---	---	---	---	---
2BB-1-25	04/18/97	4.00	---	---	---	---	---	---	---
2BB-1-25	04/18/97	10.00	---	---	---	---	---	---	---
2BB-1-25	04/18/97	20.00	---	---	---	---	---	---	---
2BB-1-25	04/18/97	30.00	---	---	---	---	---	---	---
2BB-1-25	04/18/97	40.00	---	---	---	---	---	---	---
2BB-1-25	04/18/97	50.00	---	---	---	---	---	---	---
2BB-1-26	02/27/97	4.00	---	---	---	---	---	---	---
2BB-1-26	02/28/97	0.50	---	---	---	---	---	---	---
2BB-1-26	04/21/97	1.00	---	---	---	---	---	---	---
2BB-1-26	04/21/97	4.00	---	---	---	---	---	---	---
2BB-1-26	04/21/97	10.00	---	---	---	---	---	---	---
2BB-1-26	04/21/97	20.00	---	---	---	---	---	---	---
2BB-1-26	04/21/97	30.00	---	---	---	---	---	---	---
2BB-1-26	04/21/97	40.00	---	---	---	---	---	---	---
2BB-1-26	04/21/97	50.00	---	---	---	---	---	---	---
2BB-1-27	03/11/97	1.00	<250	<100	<100	<100	<100	<100	<100
2BB-1-27	03/11/97	4.00	<250	<100	<100	<100	<100	<100	<100
2BB-1-27	03/11/97	10.00	<250	<100	<100	<100	<100	<100	<100

Values represent total concentrations unless noted < =Not detected at indicated reporting limit --- =Not analyzed

For RCL 8270OCA

SITE	DATE	DEPTH (ft)	Benzoic acid (ug/kg)	Hexachloro ethane (ug/kg)	Hexachloro cyclopentadiene (ug/kg)	Isophorone (ug/kg)	Acenaphthene (ug/kg)	Diethyl phthalate (ug/kg)	Di-n-butyl phthalate (ug/kg)
2BB-1-24	02/28/97	0.50	---	---	---	---	---	---	---
2BB-1-24	04/18/97	1.00	---	---	---	---	---	---	---
2BB-1-24	04/18/97	4.00	---	---	---	---	---	---	---
2BB-1-24	04/18/97	10.00	---	---	---	---	---	---	---
2BB-1-24	04/18/97	20.00	---	---	---	---	---	---	---
2BB-1-24	04/18/97	30.00	---	---	---	---	---	---	---
2BB-1-24	04/18/97	40.00	---	---	---	---	---	---	---
2BB-1-24	04/18/97	50.00	---	---	---	---	---	---	---
2BB-1-25	04/18/97	1.00	---	---	---	---	---	---	---
2BB-1-25	04/18/97	4.00	---	---	---	---	---	---	---
2BB-1-25	04/18/97	10.00	---	---	---	---	---	---	---
2BB-1-25	04/18/97	20.00	---	---	---	---	---	---	---
2BB-1-25	04/18/97	30.00	---	---	---	---	---	---	---
2BB-1-25	04/18/97	40.00	---	---	---	---	---	---	---
2BB-1-25	04/18/97	50.00	---	---	---	---	---	---	---
2BB-1-26	02/27/97	4.00	---	---	---	---	---	---	---
2BB-1-26	02/28/97	0.50	---	---	---	---	---	---	---
2BB-1-26	04/21/97	1.00	---	---	---	---	---	---	---
2BB-1-26	04/21/97	4.00	---	---	---	---	---	---	---
2BB-1-26	04/21/97	10.00	---	---	---	---	---	---	---
2BB-1-26	04/21/97	20.00	---	---	---	---	---	---	---
2BB-1-26	04/21/97	30.00	---	---	---	---	---	---	---
2BB-1-26	04/21/97	40.00	---	---	---	---	---	---	---
2BB-1-26	04/21/97	50.00	---	---	---	---	---	---	---
2BB-1-27	03/11/97	1.00	<250	<100	<100	<100	<100	<100	<250
2BB-1-27	03/11/97	4.00	<250	<100	<100	<100	<100	<100	<250
2BB-1-27	03/11/97	10.00	<250	<100	<100	<100	<100	<100	<250

Values represent total concentrations unless noted < =Not detected at indicated reporting limit --- =Not analyzed

For RCL 8270OCA

SITE	DATE	DEPTH (ft)	Phenanthrene (ug/kg)	Butyl benzyl phthalate (ug/kg)	N-Nitroso diphenylamine (ug/kg)	Fluorene (ug/kg)	Hexachloro butadiene (ug/kg)	Pentachloro phenol (ug/kg)	2,4,6-Trichloro phenol (ug/kg)
2BB-1-24	02/28/97	0.50	---	---	---	---	---	---	---
2BB-1-24	04/18/97	1.00	---	---	---	---	---	---	---
2BB-1-24	04/18/97	4.00	---	---	---	---	---	---	---
2BB-1-24	04/18/97	10.00	---	---	---	---	---	---	---
2BB-1-24	04/18/97	20.00	---	---	---	---	---	---	---
2BB-1-24	04/18/97	30.00	---	---	---	---	---	---	---
2BB-1-24	04/18/97	40.00	---	---	---	---	---	---	---
2BB-1-24	04/18/97	50.00	---	---	---	---	---	---	---
2BB-1-25	04/18/97	1.00	---	---	---	---	---	---	---
2BB-1-25	04/18/97	4.00	---	---	---	---	---	---	---
2BB-1-25	04/18/97	10.00	---	---	---	---	---	---	---
2BB-1-25	04/18/97	20.00	---	---	---	---	---	---	---
2BB-1-25	04/18/97	30.00	---	---	---	---	---	---	---
2BB-1-25	04/18/97	40.00	---	---	---	---	---	---	---
2BB-1-25	04/18/97	50.00	---	---	---	---	---	---	---
2BB-1-26	02/27/97	4.00	---	---	---	---	---	---	---
2BB-1-26	02/28/97	0.50	---	---	---	---	<2.5	---	---
2BB-1-26	04/21/97	1.00	---	---	---	---	---	---	---
2BB-1-26	04/21/97	4.00	---	---	---	---	---	---	---
2BB-1-26	04/21/97	10.00	---	---	---	---	---	---	---
2BB-1-26	04/21/97	20.00	---	---	---	---	---	---	---
2BB-1-26	04/21/97	30.00	---	---	---	---	---	---	---
2BB-1-26	04/21/97	40.00	---	---	---	---	---	---	---
2BB-1-26	04/21/97	50.00	---	---	---	---	---	---	---
2BB-1-27	03/11/97	1.00	<100	<100	<100	<100	<100	<250	<100
2BB-1-27	03/11/97	4.00	<100	<100	<100	<100	<100	<250	<100
2BB-1-27	03/11/97	10.00	<100	<100	<100	<100	<100	<250	<100

Values represent total concentrations unless noted < =Not detected at indicated reporting limit --- =Not analyzed

For RCL 8270OCA

SITE	DATE	DEPTH (ft)	2-Nitroaniline (ug/kg)	2-Nitrophenol (ug/kg)	Naphthalene (ug/kg)	2-Methyl napthalene (ug/kg)	2-Chloro napthalene (ug/kg)	3,3'-Dichloro benzidine (ug/kg)	Benzidine (ug/kg)
2BB-1-24	02/28/97	0.50	---	---	---	---	---	---	---
2BB-1-24	04/18/97	1.00	---	---	---	---	---	---	---
2BB-1-24	04/18/97	4.00	---	---	---	---	---	---	---
2BB-1-24	04/18/97	10.00	---	---	---	---	---	---	---
2BB-1-24	04/18/97	20.00	---	---	---	---	---	---	---
2BB-1-24	04/18/97	30.00	---	---	---	---	---	---	---
2BB-1-24	04/18/97	40.00	---	---	---	---	---	---	---
2BB-1-24	04/18/97	50.00	---	---	---	---	---	---	---
2BB-1-25	04/18/97	1.00	---	---	---	---	---	---	---
2BB-1-25	04/18/97	4.00	---	---	---	---	---	---	---
2BB-1-25	04/18/97	10.00	---	---	---	---	---	---	---
2BB-1-25	04/18/97	20.00	---	---	---	---	---	---	---
2BB-1-25	04/18/97	30.00	---	---	---	---	---	---	---
2BB-1-25	04/18/97	40.00	---	---	---	---	---	---	---
2BB-1-25	04/18/97	50.00	---	---	---	---	---	---	---
2BB-1-26	02/27/97	4.00	---	---	---	---	---	---	---
2BB-1-26	02/28/97	0.50	---	---	<2.5	---	---	---	---
2BB-1-26	04/21/97	1.00	---	---	---	---	---	---	---
2BB-1-26	04/21/97	4.00	---	---	---	---	---	---	---
2BB-1-26	04/21/97	10.00	---	---	---	---	---	---	---
2BB-1-26	04/21/97	20.00	---	---	---	---	---	---	---
2BB-1-26	04/21/97	30.00	---	---	---	---	---	---	---
2BB-1-26	04/21/97	40.00	---	---	---	---	---	---	---
2BB-1-26	04/21/97	50.00	---	---	---	---	---	---	---
2BB-1-27	03/11/97	1.00	<250	<100	<100	<100	<100	<100	<500
2BB-1-27	03/11/97	4.00	<250	<100	<100	<100	<100	<100	<500
2BB-1-27	03/11/97	10.00	<250	<100	<100	<100	<100	<100	<500

Values represent total concentrations unless noted < =Not detected at indicated reporting limit --- =Not analyzed

For RCL 8270OCA

SITE	DATE	DEPTH (ft)	2-Methylphenol (ug/kg)	1,2-Dichloro benzene (ug/kg)	2-Chlorophenol (ug/kg)	2,4,5-Trichloro phenol (ug/kg)	Nitrobenzene (ug/kg)	3-Nitroaniline (ug/kg)	4-Nitroaniline (ug/kg)
2BB-1-24	02/28/97	0.50	---	<10	---	---	---	---	---
2BB-1-24	04/18/97	1.00	---	<5	---	---	---	---	---
2BB-1-24	04/18/97	4.00	---	<5	---	---	---	---	---
2BB-1-24	04/18/97	10.00	---	<5	---	---	---	---	---
2BB-1-24	04/18/97	20.00	---	<5	---	---	---	---	---
2BB-1-24	04/18/97	30.00	---	<5	---	---	---	---	---
2BB-1-24	04/18/97	40.00	---	<5	---	---	---	---	---
2BB-1-24	04/18/97	50.00	---	<5	---	---	---	---	---
2BB-1-25	04/18/97	1.00	---	<5	---	---	---	---	---
2BB-1-25	04/18/97	4.00	---	<5	---	---	---	---	---
2BB-1-25	04/18/97	10.00	---	<5	---	---	---	---	---
2BB-1-25	04/18/97	20.00	---	<5	---	---	---	---	---
2BB-1-25	04/18/97	30.00	---	<5	---	---	---	---	---
2BB-1-25	04/18/97	40.00	---	<5	---	---	---	---	---
2BB-1-25	04/18/97	50.00	---	<5	---	---	---	---	---
2BB-1-26	02/27/97	4.00	---	<10	---	---	---	---	---
2BB-1-26	02/28/97	0.50	---	<2.5	---	---	---	---	---
2BB-1-26	04/21/97	1.00	---	<5	---	---	---	---	---
2BB-1-26	04/21/97	4.00	---	<5	---	---	---	---	---
2BB-1-26	04/21/97	10.00	---	<5	---	---	---	---	---
2BB-1-26	04/21/97	20.00	---	<5	---	---	---	---	---
2BB-1-26	04/21/97	30.00	---	<5	---	---	---	---	---
2BB-1-26	04/21/97	40.00	---	<5	---	---	---	---	---
2BB-1-26	04/21/97	50.00	---	<5	---	---	---	---	---
2BB-1-27	03/11/97	1.00	<100	<100	<100	<100	<100	<250	<250
2BB-1-27	03/11/97	4.00	<100	<100	<100	<100	<100	<250	<250
2BB-1-27	03/11/97	10.00	<100	<100#	<100	<100	<100	<250	<250

Values represent total concentrations unless noted < =Not detected at indicated reporting limit --- =Not analyzed
=Constituent in more than one test method, highest result reported.

For RCL 8270OCA

SITE	DATE	DEPTH (ft)	4-Nitrophenol (ug/kg)	Benzyl alcohol (ug/kg)	4-Bromophenyl phenyl ether (ug/kg)	2,4-Dimethyl phenol (ug/kg)	4-Methylphenol (ug/kg)	1,4-Dichloro benzene (ug/kg)	4-Chloroaniline (ug/kg)
2BB-1-24	02/28/97	0.50	---	---	---	---	---	<10	---
2BB-1-24	04/18/97	1.00	---	---	---	---	---	<5	---
2BB-1-24	04/18/97	4.00	---	---	---	---	---	<5	---
2BB-1-24	04/18/97	10.00	---	---	---	---	---	<5	---
2BB-1-24	04/18/97	20.00	---	---	---	---	---	<5	---
2BB-1-24	04/18/97	30.00	---	---	---	---	---	<5	---
2BB-1-24	04/18/97	40.00	---	---	---	---	---	<5	---
2BB-1-24	04/18/97	50.00	---	---	---	---	---	<5	---
2BB-1-25	04/18/97	1.00	---	---	---	---	---	<5	---
2BB-1-25	04/18/97	4.00	---	---	---	---	---	<5	---
2BB-1-25	04/18/97	10.00	---	---	---	---	---	<5	---
2BB-1-25	04/18/97	20.00	---	---	---	---	---	<5	---
2BB-1-25	04/18/97	30.00	---	---	---	---	---	<5	---
2BB-1-25	04/18/97	40.00	---	---	---	---	---	<5	---
2BB-1-25	04/18/97	50.00	---	---	---	---	---	<5	---
2BB-1-26	02/27/97	4.00	---	---	---	---	---	<10	---
2BB-1-26	02/28/97	0.50	---	---	---	---	---	<2.5	---
2BB-1-26	04/21/97	1.00	---	---	---	---	---	<5	---
2BB-1-26	04/21/97	4.00	---	---	---	---	---	<5	---
2BB-1-26	04/21/97	10.00	---	---	---	---	---	<5	---
2BB-1-26	04/21/97	20.00	---	---	---	---	---	<5	---
2BB-1-26	04/21/97	30.00	---	---	---	---	---	<5	---
2BB-1-26	04/21/97	40.00	---	---	---	---	---	<5	---
2BB-1-26	04/21/97	50.00	---	---	---	---	---	<5	---
2BB-1-27	03/11/97	1.00	<100	<100	<100	<100	<100	<100	<100
2BB-1-27	03/11/97	4.00	<100	<100	<100	<100	<100	<100	<100
2BB-1-27	03/11/97	10.00	<100	<100	<100	<100	<100	<100#	<100

Values represent total concentrations unless noted < = Not detected at indicated reporting limit --- = Not analyzed
= Constituent in more than one test method, highest result reported.

For RCL 8270OCA

SITE	DATE	DEPTH (ft)	Phenol (ug/kg)	Bis(2-chloro ethyl)ether (ug/kg)	Bis(2-chloro ethoxy)methane (ug/kg)	Bis(2-ethyl hexyl)phthalate (BEHP) (ug/kg)	Di-n-octyl phthalate (ug/kg)	Hexachloro benzene (ug/kg)	Anthracene (ug/kg)
2BB-1-24	02/28/97	0.50	---	---	---	---	---	---	---
2BB-1-24	04/18/97	1.00	---	---	---	---	---	---	---
2BB-1-24	04/18/97	4.00	---	---	---	---	---	---	---
2BB-1-24	04/18/97	10.00	---	---	---	---	---	---	---
2BB-1-24	04/18/97	20.00	---	---	---	---	---	---	---
2BB-1-24	04/18/97	30.00	---	---	---	---	---	---	---
2BB-1-24	04/18/97	40.00	---	---	---	---	---	---	---
2BB-1-24	04/18/97	50.00	---	---	---	---	---	---	---
2BB-1-25	04/18/97	1.00	---	---	---	---	---	---	---
2BB-1-25	04/18/97	4.00	---	---	---	---	---	---	---
2BB-1-25	04/18/97	10.00	---	---	---	---	---	---	---
2BB-1-25	04/18/97	20.00	---	---	---	---	---	---	---
2BB-1-25	04/18/97	30.00	---	---	---	---	---	---	---
2BB-1-25	04/18/97	40.00	---	---	---	---	---	---	---
2BB-1-25	04/18/97	50.00	---	---	---	---	---	---	---
2BB-1-26	02/27/97	4.00	---	---	---	---	---	---	---
2BB-1-26	02/28/97	0.50	---	---	---	---	---	---	---
2BB-1-26	04/21/97	1.00	---	---	---	---	---	---	---
2BB-1-26	04/21/97	4.00	---	---	---	---	---	---	---
2BB-1-26	04/21/97	10.00	---	---	---	---	---	---	---
2BB-1-26	04/21/97	20.00	---	---	---	---	---	---	---
2BB-1-26	04/21/97	30.00	---	---	---	---	---	---	---
2BB-1-26	04/21/97	40.00	---	---	---	---	---	---	---
2BB-1-26	04/21/97	50.00	---	---	---	---	---	---	---
2BB-1-27	03/11/97	1.00	<100	<100	<100	<100	<250	<100	<100
2BB-1-27	03/11/97	4.00	<100	<100	<100	<100	<250	<100	<100
2BB-1-27	03/11/97	10.00	<100	<100	<100	<100	<250	<100	<100

Values represent total concentrations unless noted < = Not detected at indicated reporting limit --- = Not analyzed

For RCL 8270OCA

SITE	DATE	DEPTH (ft)	1,2,4-Trichloro benzene (ug/kg)	2,4-Dichloro phenol (ug/kg)	2,4-Dinitro toluene (ug/kg)	Pyrene (ug/kg)	Dimethyl phthalate (ug/kg)	Dibenzofuran (ug/kg)	Benzo(g,h,i) perylene (ug/kg)
2BB-1-24	02/28/97	0.50	---	---	---	---	---	---	---
2BB-1-24	04/18/97	1.00	---	---	---	---	---	---	---
2BB-1-24	04/18/97	4.00	---	---	---	---	---	---	---
2BB-1-24	04/18/97	10.00	---	---	---	---	---	---	---
2BB-1-24	04/18/97	20.00	---	---	---	---	---	---	---
2BB-1-24	04/18/97	30.00	---	---	---	---	---	---	---
2BB-1-24	04/18/97	40.00	---	---	---	---	---	---	---
2BB-1-24	04/18/97	50.00	---	---	---	---	---	---	---
2BB-1-25	04/18/97	1.00	---	---	---	---	---	---	---
2BB-1-25	04/18/97	4.00	---	---	---	---	---	---	---
2BB-1-25	04/18/97	10.00	---	---	---	---	---	---	---
2BB-1-25	04/18/97	20.00	---	---	---	---	---	---	---
2BB-1-25	04/18/97	30.00	---	---	---	---	---	---	---
2BB-1-25	04/18/97	40.00	---	---	---	---	---	---	---
2BB-1-25	04/18/97	50.00	---	---	---	---	---	---	---
2BB-1-26	02/27/97	4.00	---	---	---	---	---	---	---
2BB-1-26	02/28/97	0.50	<2.5	---	---	---	---	---	---
2BB-1-26	04/21/97	1.00	---	---	---	---	---	---	---
2BB-1-26	04/21/97	4.00	---	---	---	---	---	---	---
2BB-1-26	04/21/97	10.00	---	---	---	---	---	---	---
2BB-1-26	04/21/97	20.00	---	---	---	---	---	---	---
2BB-1-26	04/21/97	30.00	---	---	---	---	---	---	---
2BB-1-26	04/21/97	40.00	---	---	---	---	---	---	---
2BB-1-26	04/21/97	50.00	---	---	---	---	---	---	---
2BB-1-27	03/11/97	1.00	<100	<100	<250	<100	<100	<100	<250
2BB-1-27	03/11/97	4.00	<100	<100	<250	<100	<100	<100	<250
2BB-1-27	03/11/97	10.00	<100	<100	<250	<100	<100	<100	<250

Values represent total concentrations unless noted < = Not detected at indicated reporting limit --- = Not analyzed

For RCL 8270OCA

SITE	DATE	DEPTH (ft)	Indeno (1,2,3-cd) pyrene (ug/kg)	Benzo(b) fluoranthene (ug/kg)	Fluoranthene (ug/kg)	Benzo(k)fluor anthene (ug/kg)	Acenaphthylene (ug/kg)	Chrysene (ug/kg)	4,6-Dinitro-o-cresol (ug/kg)
2BB-1-24	02/28/97	0.50	---	---	---	---	---	---	---
2BB-1-24	04/18/97	1.00	---	---	---	---	---	---	---
2BB-1-24	04/18/97	4.00	---	---	---	---	---	---	---
2BB-1-24	04/18/97	10.00	---	---	---	---	---	---	---
2BB-1-24	04/18/97	20.00	---	---	---	---	---	---	---
2BB-1-24	04/18/97	30.00	---	---	---	---	---	---	---
2BB-1-24	04/18/97	40.00	---	---	---	---	---	---	---
2BB-1-24	04/18/97	50.00	---	---	---	---	---	---	---
2BB-1-25	04/18/97	1.00	---	---	---	---	---	---	---
2BB-1-25	04/18/97	4.00	---	---	---	---	---	---	---
2BB-1-25	04/18/97	10.00	---	---	---	---	---	---	---
2BB-1-25	04/18/97	20.00	---	---	---	---	---	---	---
2BB-1-25	04/18/97	30.00	---	---	---	---	---	---	---
2BB-1-25	04/18/97	40.00	---	---	---	---	---	---	---
2BB-1-25	04/18/97	50.00	---	---	---	---	---	---	---
2BB-1-26	02/27/97	4.00	---	---	---	---	---	---	---
2BB-1-26	02/28/97	0.50	---	---	---	---	---	---	---
2BB-1-26	04/21/97	1.00	---	---	---	---	---	---	---
2BB-1-26	04/21/97	4.00	---	---	---	---	---	---	---
2BB-1-26	04/21/97	10.00	---	---	---	---	---	---	---
2BB-1-26	04/21/97	20.00	---	---	---	---	---	---	---
2BB-1-26	04/21/97	30.00	---	---	---	---	---	---	---
2BB-1-26	04/21/97	40.00	---	---	---	---	---	---	---
2BB-1-26	04/21/97	50.00	---	---	---	---	---	---	---
2BB-1-27	03/11/97	1.00	<250	<250	<100	<250	<100	<100	<100
2BB-1-27	03/11/97	4.00	<250	<250	<100	<250	<100	<100	<100
2BB-1-27	03/11/97	10.00	<250	<250	<100	<250	<100	<100	<100

Values represent total concentrations unless noted < =Not detected at indicated reporting limit --- =Not analyzed

For RCL 8270OCA

SITE	DATE	DEPTH (ft)	1,3-Dichloro benzene (ug/kg)	2,6-Dinitro toluene (ug/kg)	N-Nitroso dipropylamine (ug/kg)	4-Chlorophenyl phenyl ether (ug/kg)	Bis(2-chloroiso propyl)ether (ug/kg)
2BB-1-24	02/28/97	0.50	<10	---	---	---	---
2BB-1-24	04/18/97	1.00	<5	---	---	---	---
2BB-1-24	04/18/97	4.00	<5	---	---	---	---
2BB-1-24	04/18/97	10.00	<5	---	---	---	---
2BB-1-24	04/18/97	20.00	<5	---	---	---	---
2BB-1-24	04/18/97	30.00	<5	---	---	---	---
2BB-1-24	04/18/97	40.00	<5	---	---	---	---
2BB-1-24	04/18/97	50.00	<5	---	---	---	---
2BB-1-25	04/18/97	1.00	<5	---	---	---	---
2BB-1-25	04/18/97	4.00	<5	---	---	---	---
2BB-1-25	04/18/97	10.00	<5	---	---	---	---
2BB-1-25	04/18/97	20.00	<5	---	---	---	---
2BB-1-25	04/18/97	30.00	<5	---	---	---	---
2BB-1-25	04/18/97	40.00	<5	---	---	---	---
2BB-1-25	04/18/97	50.00	<5	---	---	---	---
2BB-1-26	02/27/97	4.00	<10	---	---	---	---
2BB-1-26	02/28/97	0.50	<2.5	---	---	---	---
2BB-1-26	04/21/97	1.00	<5	---	---	---	---
2BB-1-26	04/21/97	4.00	<5	---	---	---	---
2BB-1-26	04/21/97	10.00	<5	---	---	---	---
2BB-1-26	04/21/97	20.00	<5	---	---	---	---
2BB-1-26	04/21/97	30.00	<5	---	---	---	---
2BB-1-26	04/21/97	40.00	<5	---	---	---	---
2BB-1-26	04/21/97	50.00	<5	---	---	---	---
2BB-1-27	03/11/97	1.00	<100	<250	<100	<100	<100
2BB-1-27	03/11/97	4.00	<100	<250	<100	<100	<100
2BB-1-27	03/11/97	10.00	<100#	<250	<100	<100	<100

Values represent total concentrations unless noted < = Not detected at indicated reporting limit --- = Not analyzed
= Constituent in more than one test method, highest result reported.

For RCL 8270OCA

SITE	DATE	DEPTH (ft)	Benzo(a)pyrene (ug/kg)	2,4-Dinitro phenol (ug/kg)	Dibenz(a,h) anthracene (ug/kg)	Benzo(a) anthracene (ug/kg)	4-Chloro-3-methylphenol (ug/kg)	Aniline (ug/kg)	N-Nitroso dimethylamine (ug/kg)
2BB-1-27	04/08/97	1.00	(1,300)	<100	(1,600)	(4,800)	<100	<100	<100
2BB-1-27	04/08/97	4.00	<250	<100	<100	<100	<100	<100	<100
2BB-1-27	04/08/97	10.00	<250	<100	<100	<100	<100	<100	<100
2BB-1-27A	04/23/97	1.00	340	<100	<100	280	<100	<100	<100
2BB-1-27A	04/23/97	4.00	400	<100	<100	320	<100	<100	<100
2BB-1-27A	04/23/97	10.00	<250	<100	<100	<100	<100	<100	<100
2BB-1-27B	04/23/97	1.00	(1,000)	<100	<100	730	<100	<100	<100
2BB-1-27B	04/23/97	4.00	<250	<100	<100	<100	<100	<100	<100
2BB-1-27B	04/23/97	10.00	<250	<100	<100	<100	<100	<100	<100
2BB-1-28	03/10/97	1.00	<250	<100	<100	<100	<100	<100	<100
2BB-1-28	03/10/97	4.00	<250	<100	<100	<100	<100	<100	<100
2BB-1-28	03/10/97	10.00	<250	<100	<100	<100	<100	<100	<100
2BB-1-28	04/07/97	1.00	<250	<100	<100	<100	<100	<100	<100
2BB-1-28	04/07/97	4.00	<250	<100	<100	<100	<100	<100	<100
2BB-1-28	04/07/97	10.00	<250	<100	<100	<100	<100	<100	<100
2BB-1-29	03/11/97	1.00	<250	<100	<100	<100	<100	<100	<100
2BB-1-29	03/11/97	4.00	<250	<100	<100	<100	<100	<100	<100
2BB-1-29	03/11/97	10.00	<250	<100	<100	<100	<100	<100	<100
2BB-1-29	04/07/97	1.00	<250	<100	<100	<100	<100	<100	<100
2BB-1-29	04/07/97	4.00	<250	<100	<100	<100	<100	<100	<100
2BB-1-29	04/07/97	10.00	<250	<100	<100	<100	<100	<100	<100
2BB-1-3	03/13/97	2.00	<250	<100	<100	<100	<100	<100	<100
2BB-1-3	03/13/97	4.00	<250	<100	<100	<100	<100	<100	<100
2BB-1-3	03/13/97	10.00	<250	<100	<100	<100	<100	<100	<100
2BB-1-3	03/17/97	15.00	<250	<100	<100	<100	<100	<100	<100
2BB-1-3	03/17/97	20.00	<250	<100	<100	<100	<100	<100	<100
2BB-1-3	03/17/97	25.00	<250	<100	<100	<100	<100	<100	<100

Values represent total concentrations unless noted < = Not detected at indicated reporting limit --- = Not analyzed
() = Less than Reporting Limit
For RCL 8270OCA

SITE	DATE	DEPTH (ft)	Benzoic acid (ug/kg)	Hexachloro ethane (ug/kg)	Hexachloro cyclopentadiene (ug/kg)	Isophorone (ug/kg)	Acenaphthene (ug/kg)	Diethyl phthalate (ug/kg)	Di-n-butyl phthalate (ug/kg)
2BB-1-27	04/08/97	1.00	<250	<100	<100	<100	<100	<100	<250
2BB-1-27	04/08/97	4.00	<250	<100	<100	<100	<100	<100	<250
2BB-1-27	04/08/97	10.00	<250	<100	<100	<100	<100	<100	<250
2BB-1-27A	04/23/97	1.00	<250	<100	<100	<100	<100	<100	<250
2BB-1-27A	04/23/97	4.00	<250	<100	<100	<100	<100	<100	<250
2BB-1-27A	04/23/97	10.00	<250	<100	<100	<100	<100	<100	<250
2BB-1-27B	04/23/97	1.00	<250	<100	<100	<100	<100	<100	<250
2BB-1-27B	04/23/97	4.00	<250	<100	<100	<100	<100	<100	<250
2BB-1-27B	04/23/97	10.00	<250	<100	<100	<100	<100	<100	<250
2BB-1-28	03/10/97	1.00	<250	<100	<100	<100	<100	<100	<250
2BB-1-28	03/10/97	4.00	<250	<100	<100	<100	<100	<100	<250
2BB-1-28	03/10/97	10.00	<250	<100	<100	<100	<100	<100	<250
2BB-1-28	04/07/97	1.00	<250	<100	<100	<100	<100	<100	<250
2BB-1-28	04/07/97	4.00	<250	<100	<100	<100	<100	<100	<250
2BB-1-28	04/07/97	10.00	<250	<100	<100	<100	<100	<100	<250
2BB-1-29	03/11/97	1.00	<250	<100	<100	<100	<100	<100	<250
2BB-1-29	03/11/97	4.00	<250	<100	<100	<100	<100	<100	<250
2BB-1-29	03/11/97	10.00	<250	<100	<100	<100	<100	<100	<250
2BB-1-29	04/07/97	1.00	<250	<100	<100	<100	<100	<100	<250
2BB-1-29	04/07/97	4.00	<250	<100	<100	<100	<100	<100	<250
2BB-1-29	04/07/97	10.00	<250	<100	<100	<100	<100	<100	<250
2BB-1-3	03/13/97	2.00	<250	<100	<100	<100	<100	<100	<250
2BB-1-3	03/13/97	4.00	<250	<100	<100	<100	<100	<100	<250
2BB-1-3	03/13/97	10.00	<250	<100	<100	<100	<100	<100	<250
2BB-1-3	03/17/97	15.00	<250	<100	<100	<100	<100	<100	<250
2BB-1-3	03/17/97	20.00	<250	<100	<100	<100	<100	<100	<250
2BB-1-3	03/17/97	25.00	<250	<100	<100	<100	<100	<100	<250

Values represent total concentrations unless noted < = Not detected at indicated reporting limit --- = Not analyzed

For RCL 8270OCA

SITE	DATE	DEPTH (ft)	Phenanthrene (ug/kg)	Butyl benzyl phthalate (ug/kg)	N-Nitroso diphenylamine (ug/kg)	Fluorene (ug/kg)	Hexachloro butadiene (ug/kg)	Pentachloro phenol (ug/kg)	2,4,6-Trichloro phenol (ug/kg)
2BB-1-27	04/08/97	1.00	(1,300)	<100	<100	<100	<100	<250	<100
2BB-1-27	04/08/97	4.00	<100	<100	<100	<100	<100	<250	<100
2BB-1-27	04/08/97	10.00	<100	<100	<100	<100	<100	<250	<100
2BB-1-27A	04/23/97	1.00	170	<100	<100	<100	<100	<250	<100
2BB-1-27A	04/23/97	4.00	120	<100	<100	<100	<100	<250	<100
2BB-1-27A	04/23/97	10.00	<100	<100	<100	<100	<100	<250	<100
2BB-1-27B	04/23/97	1.00	360	<100	<100	<100	<100	<250	<100
2BB-1-27B	04/23/97	4.00	<100	<100	<100	<100	<100	<250	<100
2BB-1-27B	04/23/97	10.00	<100	<100	<100	<100	<100	<250	<100
2BB-1-28	03/10/97	1.00	<100	<100	<100	<100	<100	<250	<100
2BB-1-28	03/10/97	4.00	<100	<100	<100	<100	<100	<250	<100
2BB-1-28	03/10/97	10.00	<100	<100	<100	<100	<100	<250	<100
2BB-1-28	04/07/97	1.00	<100	<100	<100	<100	<100	<250	<100
2BB-1-28	04/07/97	4.00	<100	<100	<100	<100	<100	<250	<100
2BB-1-28	04/07/97	10.00	<100	<100	<100	<100	<100	<250	<100
2BB-1-29	03/11/97	1.00	<100	<100	<100	<100	<100	<250	<100
2BB-1-29	03/11/97	4.00	<100	<100	<100	<100	<100	<250	<100
2BB-1-29	03/11/97	10.00	<100	<100	<100	<100	<100	<250	<100
2BB-1-29	04/07/97	1.00	<100	<100	<100	<100	<100	<250	<100
2BB-1-29	04/07/97	4.00	<100	<100	<100	<100	<100	<250	<100
2BB-1-29	04/07/97	10.00	<100	<100	<100	<100	<100	<250	<100
2BB-1-3	03/13/97	2.00	<100	<100	<100	<100	<100	<250	<100
2BB-1-3	03/13/97	4.00	<100	<100	<100	<100	<100	<250	<100
2BB-1-3	03/13/97	10.00	<100	<100	<100	<100	<100	<250	<100
2BB-1-3	03/17/97	15.00	<100	<100	<100	<100	<100	<250	<100
2BB-1-3	03/17/97	20.00	<100	<100	<100	<100	<100	<250	<100
2BB-1-3	03/17/97	25.00	<100	<100	<100	<100	<100	<250	<100

Values represent total concentrations unless noted < =Not detected at indicated reporting limit --- =Not analyzed
() =Less than Reporting Limit
For RCL 8270OCA

SITE	DATE	DEPTH (ft)	2-Nitroaniline (ug/kg)	2-Nitrophenol (ug/kg)	Naphthalene (ug/kg)	2-Methyl napthalene (ug/kg)	2-Chloro napthalene (ug/kg)	3,3'-Dichloro benzidine (ug/kg)	Benzidine (ug/kg)
2BB-1-27	04/08/97	1.00	<250	<100	<100	<100	<100	<100	<500
2BB-1-27	04/08/97	4.00	<250	<100	<100	<100	<100	<100	<500
2BB-1-27	04/08/97	10.00	<250	<100	<100	<100	<100	<100	<500
2BB-1-27A	04/23/97	1.00	<250	<100	<100	<100	<100	<100	<500
2BB-1-27A	04/23/97	4.00	<250	<100	<100	<100	<100	<100	<500
2BB-1-27A	04/23/97	10.00	<250	<100	<100	<100	<100	<100	<500
2BB-1-27B	04/23/97	1.00	<250	<100	<100	<100	<100	<100	<500
2BB-1-27B	04/23/97	4.00	<250	<100	<100	<100	<100	<100	<500
2BB-1-27B	04/23/97	10.00	<250	<100	<100	<100	<100	<100	<500
2BB-1-28	03/10/97	1.00	<250	<100	<100	<100	<100	<100	<500
2BB-1-28	03/10/97	4.00	<250	<100	<100	<100	<100	<100	<500
2BB-1-28	03/10/97	10.00	<250	<100	<100	<100	<100	<100	<500
2BB-1-28	04/07/97	1.00	<250	<100	<100	<100	<100	<100	<500
2BB-1-28	04/07/97	4.00	<250	<100	<100	<100	<100	<100	<500
2BB-1-28	04/07/97	10.00	<250	<100	<100	<100	<100	<100	<500
2BB-1-29	03/11/97	1.00	<250	<100	<100	<100	<100	<100	<500
2BB-1-29	03/11/97	4.00	<250	<100	<100	<100	<100	<100	<500
2BB-1-29	03/11/97	10.00	<250	<100	<100	<100	<100	<100	<500
2BB-1-29	04/07/97	1.00	<250	<100	<100	<100	<100	<100	<500
2BB-1-29	04/07/97	4.00	<250	<100	<100	<100	<100	<100	<500
2BB-1-29	04/07/97	10.00	<250	<100	<100	<100	<100	<100	<500
2BB-1-3	03/13/97	2.00	<250	<100	<100	<100	<100	<100	<500
2BB-1-3	03/13/97	4.00	<250	<100	<100	<100	<100	<100	<500
2BB-1-3	03/13/97	10.00	<250	<100	<100	<100	<100	<100	<500
2BB-1-3	03/17/97	15.00	<250	<100	<100	<100	<100	<100	<500
2BB-1-3	03/17/97	20.00	<250	<100	<100	<100	<100	<100	<500
2BB-1-3	03/17/97	25.00	<250	<100	<100	<100	<100	<100	<500

Values represent total concentrations unless noted < =Not detected at indicated reporting limit --- =Not analyzed

For RCL 8270OCA

SITE	DATE	DEPTH (ft)	2-Methylphenol (ug/kg)	1,2-Dichloro benzene (ug/kg)	2-Chlorophenol (ug/kg)	2,4,5-Trichloro phenol (ug/kg)	Nitrobenzene (ug/kg)	3-Nitroaniline (ug/kg)	4-Nitroaniline (ug/kg)
2BB-1-27	04/08/97	1.00	<100	<100#	<100	<100	<100	<250	<250
2BB-1-27	04/08/97	4.00	<100	<100#	<100	<100	<100	<250	<250
2BB-1-27	04/08/97	10.00	<100	<100#	<100	<100	<100	<250	<250
2BB-1-27A	04/23/97	1.00	<100	<100#	<100	<100	<100	<250	<250
2BB-1-27A	04/23/97	4.00	<100	<100#	<100	<100	<100	<250	<250
2BB-1-27A	04/23/97	10.00	<100	<100#	<100	<100	<100	<250	<250
2BB-1-27B	04/23/97	1.00	<100	<100#	<100	<100	<100	<250	<250
2BB-1-27B	04/23/97	4.00	<100	<100#	<100	<100	<100	<250	<250
2BB-1-27B	04/23/97	10.00	<100	<100#	<100	<100	<100	<250	<250
2BB-1-28	03/10/97	1.00	<100	<100	<100	<100	<100	<250	<250
2BB-1-28	03/10/97	4.00	<100	<100	<100	<100	<100	<250	<250
2BB-1-28	03/10/97	10.00	<100	<100	<100	<100	<100	<250	<250
2BB-1-28	04/07/97	1.00	<100	<100#	<100	<100	<100	<250	<250
2BB-1-28	04/07/97	4.00	<100	<100#	<100	<100	<100	<250	<250
2BB-1-28	04/07/97	10.00	<100	<100#	<100	<100	<100	<250	<250
2BB-1-29	03/11/97	1.00	<100	<100	<100	<100	<100	<250	<250
2BB-1-29	03/11/97	4.00	<100	<100	<100	<100	<100	<250	<250
2BB-1-29	03/11/97	10.00	<100	<100	<100	<100	<100	<250	<250
2BB-1-29	04/07/97	1.00	<100	<100#	<100	<100	<100	<250	<250
2BB-1-29	04/07/97	4.00	<100	<100#	<100	<100	<100	<250	<250
2BB-1-29	04/07/97	10.00	<100	<100#	<100	<100	<100	<250	<250
2BB-1-3	03/13/97	2.00	<100	<100	<100	<100	<100	<250	<250
2BB-1-3	03/13/97	4.00	<100	<100	<100	<100	<100	<250	<250
2BB-1-3	03/13/97	10.00	<100	<100	<100	<100	<100	<250	<250
2BB-1-3	03/17/97	15.00	<100	<100	<100	<100	<100	<250	<250
2BB-1-3	03/17/97	20.00	<100	<100	<100	<100	<100	<250	<250
2BB-1-3	03/17/97	25.00	<100	<100	<100	<100	<100	<250	<250

Values represent total concentrations unless noted < = Not detected at indicated reporting limit --- = Not analyzed
= Constituent in more than one test method, highest result reported.
For RCL 8270OCA

SITE	DATE	DEPTH (ft)	4-Nitrophenol (ug/kg)	Benzyl alcohol (ug/kg)	4-Bromophenyl phenyl ether (ug/kg)	2,4-Dimethyl phenol (ug/kg)	4-Methylphenol (ug/kg)	1,4-Dichloro benzene (ug/kg)	4-Chloroaniline (ug/kg)
2BB-1-27	04/08/97	1.00	<100	<100	<100	<100	<100	<100#	<100
2BB-1-27	04/08/97	4.00	<100	<100	<100	<100	<100	<100#	<100
2BB-1-27	04/08/97	10.00	<100	<100	<100	<100	<100	<100#	<100
2BB-1-27A	04/23/97	1.00	<100	<100	<100	<100	<100	<100#	<100
2BB-1-27A	04/23/97	4.00	<100	<100	<100	<100	<100	<100#	<100
2BB-1-27A	04/23/97	10.00	<100	<100	<100	<100	<100	<100#	<100
2BB-1-27B	04/23/97	1.00	<100	<100	<100	<100	<100	<100#	<100
2BB-1-27B	04/23/97	4.00	<100	<100	<100	<100	<100	<100#	<100
2BB-1-27B	04/23/97	10.00	<100	<100	<100	<100	<100	<100#	<100
2BB-1-28	03/10/97	1.00	<100	<100	<100	<100	<100	<100	<100
2BB-1-28	03/10/97	4.00	<100	<100	<100	<100	<100	<100	<100
2BB-1-28	03/10/97	10.00	<100	<100	<100	<100	<100	<100	<100
2BB-1-28	04/07/97	1.00	<100	<100	<100	<100	<100	<100#	<100
2BB-1-28	04/07/97	4.00	<100	<100	<100	<100	<100	<100#	<100
2BB-1-28	04/07/97	10.00	<100	<100	<100	<100	<100	<100#	<100
2BB-1-29	03/11/97	1.00	<100	<100	<100	<100	<100	<100	<100
2BB-1-29	03/11/97	4.00	<100	<100	<100	<100	<100	<100	<100
2BB-1-29	03/11/97	10.00	<100	<100	<100	<100	<100	<100	<100
2BB-1-29	04/07/97	1.00	<100	<100	<100	<100	<100	<100#	<100
2BB-1-29	04/07/97	4.00	<100	<100	<100	<100	<100	<100#	<100
2BB-1-29	04/07/97	10.00	<100	<100	<100	<100	<100	<100#	<100
2BB-1-3	03/13/97	2.00	<100	<100	<100	<100	<100	<100	<100
2BB-1-3	03/13/97	4.00	<100	<100	<100	<100	<100	<100	<100
2BB-1-3	03/13/97	10.00	<100	<100	<100	<100	<100	<100	<100
2BB-1-3	03/17/97	15.00	<100	<100	<100	<100	<100	<100	<100
2BB-1-3	03/17/97	20.00	<100	<100	<100	<100	<100	<100	<100
2BB-1-3	03/17/97	25.00	<100	<100	<100	<100	<100	<100	<100

Values represent total concentrations unless noted < =Not detected at indicated reporting limit --- =Not analyzed
=Constituent in more than one test method, highest result reported.

For RCL 8270OCA

SITE	DATE	DEPTH (ft)	Phenol (ug/kg)	Bis(2-chloro ethyl)ether (ug/kg)	Bis(2-chloro ethoxy)methane (ug/kg)	Bis(2-ethyl hexyl)phthalate (BEHP) (ug/kg)	Di-n-octyl phthalate (ug/kg)	Hexachloro benzene (ug/kg)	Anthracene (ug/kg)
2BB-1-27	04/08/97	1.00	<100	<100	<100	<100	<250	<100	370
2BB-1-27	04/08/97	4.00	<100	<100	<100	<100	<250	<100	<100
2BB-1-27	04/08/97	10.00	<100	<100	<100	<100	<250	<100	<100
2BB-1-27A	04/23/97	1.00	<100	<100	<100	<100	<250	<100	<100
2BB-1-27A	04/23/97	4.00	<100	<100	<100	<100	<250	<100	<100
2BB-1-27A	04/23/97	10.00	<100	<100	<100	150	<250	<100	<100
2BB-1-27B	04/23/97	1.00	<100	<100	<100	<100	<250	<100	<100
2BB-1-27B	04/23/97	4.00	<100	<100	<100	<100	<250	<100	<100
2BB-1-27B	04/23/97	10.00	<100	<100	<100	<100	<250	<100	<100
2BB-1-28	03/10/97	1.00	<100	<100	<100	<100	<250	<100	<100
2BB-1-28	03/10/97	4.00	<100	<100	<100	<100	<250	<100	<100
2BB-1-28	03/10/97	10.00	<100	<100	<100	<100	<250	<100	<100
2BB-1-28	04/07/97	1.00	<100	<100	<100	<100	<250	<100	<100
2BB-1-28	04/07/97	4.00	<100	<100	<100	<100	<250	<100	<100
2BB-1-28	04/07/97	10.00	<100	<100	<100	<100	<250	<100	<100
2BB-1-29	03/11/97	1.00	<100	<100	<100	<100	<250	<100	<100
2BB-1-29	03/11/97	4.00	<100	<100	<100	<100	<250	<100	<100
2BB-1-29	03/11/97	10.00	<100	<100	<100	<100	<250	<100	<100
2BB-1-29	04/07/97	1.00	<100	<100	<100	<100	<250	<100	<100
2BB-1-29	04/07/97	4.00	<100	<100	<100	<100	<250	<100	<100
2BB-1-29	04/07/97	10.00	<100	<100	<100	<100	<250	<100	<100
2BB-1-3	03/13/97	2.00	<100	<100	<100	<100	<250	<100	<100
2BB-1-3	03/13/97	4.00	<100	<100	<100	<100	<250	<100	<100
2BB-1-3	03/13/97	10.00	<100	<100	<100	<100	<250	<100	<100
2BB-1-3	03/17/97	15.00	<100	<100	<100	<100	<250	<100	<100
2BB-1-3	03/17/97	20.00	<100	<100	<100	<100	<250	<100	<100
2BB-1-3	03/17/97	25.00	<100	<100	<100	<100	<250	<100	<100

Values represent total concentrations unless noted < =Not detected at indicated reporting limit --- =Not analyzed

For RCL 8270OCA

SITE	DATE	DEPTH (ft)	1,2,4-Trichloro benzene (ug/kg)	2,4-Dichloro phenol (ug/kg)	2,4-Dinitro toluene (ug/kg)	Pyrene (ug/kg)	Dimethyl phthalate (ug/kg)	Dibenzofuran (ug/kg)	Benzo(g,h,i) perylene (ug/kg)
2BB-1-27	04/08/97	1.00	<100	<100	<250	(5,300)	<100	<100	(6,300)
2BB-1-27	04/08/97	4.00	<100	<100	<250	<100	<100	<100	<250
2BB-1-27	04/08/97	10.00	<100	<100	<250	<100	<100	<100	<250
2BB-1-27A	04/23/97	1.00	<100	<100	<250	180	<100	<100	250
2BB-1-27A	04/23/97	4.00	<100	<100	<250	170	<100	<100	460
2BB-1-27A	04/23/97	10.00	<100	<100	<250	<100	<100	<100	<250
2BB-1-27B	04/23/97	1.00	<100	<100	<250	550	<100	<100	(1,200)
2BB-1-27B	04/23/97	4.00	<100	<100	<250	<100	<100	<100	<250
2BB-1-27B	04/23/97	10.00	<100	<100	<250	<100	<100	<100	<250
2BB-1-28	03/10/97	1.00	<100	<100	<250	<100	<100	<100	<250
2BB-1-28	03/10/97	4.00	<100	<100	<250	<100	<100	<100	<250
2BB-1-28	03/10/97	10.00	<100	<100	<250	<100	<100	<100	<250
2BB-1-28	04/07/97	1.00	<100	<100	<250	<100	<100	<100	<250
2BB-1-28	04/07/97	4.00	<100	<100	<250	<100	<100	<100	<250
2BB-1-28	04/07/97	10.00	<100	<100	<250	<100	<100	<100	<250
2BB-1-29	03/11/97	1.00	<100	<100	<250	<100	<100	<100	<250
2BB-1-29	03/11/97	4.00	<100	<100	<250	<100	<100	<100	<250
2BB-1-29	03/11/97	10.00	<100	<100	<250	<100	<100	<100	<250
2BB-1-29	04/07/97	1.00	<100	<100	<250	<100	<100	<100	<250
2BB-1-29	04/07/97	4.00	<100	<100	<250	<100	<100	<100	<250
2BB-1-29	04/07/97	10.00	<100	<100	<250	<100	<100	<100	<250
2BB-1-3	03/13/97	2.00	<100	<100	<250	<100	<100	<100	<250
2BB-1-3	03/13/97	4.00	<100	<100	<250	<100	<100	<100	<250
2BB-1-3	03/13/97	10.00	<100	<100	<250	<100	<100	<100	<250
2BB-1-3	03/17/97	15.00	<100	<100	<250	<100	<100	<100	<250
2BB-1-3	03/17/97	20.00	<100	<100	<250	<100	<100	<100	<250
2BB-1-3	03/17/97	25.00	<100	<100	<250	<100	<100	<100	<250

Values represent total concentrations unless noted < = Not detected at indicated reporting limit --- = Not analyzed
() = Less than Reporting Limit
For RCL 8270OCA

SITE	DATE	DEPTH (ft)	Indeno (1,2,3-cd) pyrene (ug/kg)	Benzo(b) fluoranthene (ug/kg)	Fluoranthene (ug/kg)	Benzo(k)fluor anthene (ug/kg)	Acenaphthylene (ug/kg)	Chrysene (ug/kg)	4,6-Dinitro-o-cresol (ug/kg)
2BB-1-27	04/08/97	1.00	(5,300)	(9,000)	(6,400)	(2,900)	<100	(7,300)	<100
2BB-1-27	04/08/97	4.00	<250	<250	<100	<250	<100	<100	<100
2BB-1-27	04/08/97	10.00	<250	<250	<100	<250	<100	<100	<100
2BB-1-27A	04/23/97	1.00	270	430	420	<250	<100	360	<100
2BB-1-27A	04/23/97	4.00	460	470	430	<250	<100	450	<100
2BB-1-27A	04/23/97	10.00	<250	<250	<100	<250	<100	<100	<100
2BB-1-27B	04/23/97	1.00	(1,100)	(1,100)	(1,100)	450	<100	(1,000)	<100
2BB-1-27B	04/23/97	4.00	<250	<250	<100	<250	<100	<100	<100
2BB-1-27B	04/23/97	10.00	<250	<250	<100	<250	<100	<100	<100
2BB-1-28	03/10/97	1.00	<250	<250	<100	<250	<100	<100	<100
2BB-1-28	03/10/97	4.00	<250	<250	<100	<250	<100	<100	<100
2BB-1-28	03/10/97	10.00	<250	<250	<100	<250	<100	<100	<100
2BB-1-28	04/07/97	1.00	<250	<250	<100	<250	<100	<100	<100
2BB-1-28	04/07/97	4.00	<250	<250	<100	<250	<100	<100	<100
2BB-1-28	04/07/97	10.00	<250	<250	<100	<250	<100	<100	<100
2BB-1-29	03/11/97	1.00	<250	<250	<100	<250	<100	<100	<100
2BB-1-29	03/11/97	4.00	<250	<250	<100	<250	<100	<100	<100
2BB-1-29	03/11/97	10.00	<250	<250	<100	<250	<100	<100	<100
2BB-1-29	04/07/97	1.00	<250	<250	<100	<250	<100	<100	<100
2BB-1-29	04/07/97	4.00	<250	<250	<100	<250	<100	<100	<100
2BB-1-29	04/07/97	10.00	<250	<250	<100	<250	<100	<100	<100
2BB-1-3	03/13/97	2.00	<250	<250	<100	<250	<100	<100	<100
2BB-1-3	03/13/97	4.00	<250	<250	<100	<250	<100	<100	<100
2BB-1-3	03/13/97	10.00	<250	<250	<100	<250	<100	<100	<100
2BB-1-3	03/17/97	15.00	<250	<250	<100	<250	<100	<100	<100
2BB-1-3	03/17/97	20.00	<250	<250	<100	<250	<100	<100	<100
2BB-1-3	03/17/97	25.00	<250	<250	<100	<250	<100	<100	<100

Values represent total concentrations unless noted < = Not detected at indicated reporting limit --- = Not analyzed
() = Less than Reporting Limit
For RCL 8270OCA

SITE	DATE	DEPTH (ft)	1,3-Dichloro benzene (ug/kg)	2,6-Dinitro toluene (ug/kg)	N-Nitroso dipropylamine (ug/kg)	4-Chlorophenyl phenyl ether (ug/kg)	Bis(2-chloroiso propyl)ether (ug/kg)
2BB-1-27	04/08/97	1.00	<100#	<250	<100	<100	<100
2BB-1-27	04/08/97	4.00	<100#	<250	<100	<100	<100
2BB-1-27	04/08/97	10.00	<100#	<250	<100	<100	<100
2BB-1-27A	04/23/97	1.00	<100#	<250	<100	<100	<100
2BB-1-27A	04/23/97	4.00	<100#	<250	<100	<100	<100
2BB-1-27A	04/23/97	10.00	<100#	<250	<100	<100	<100
2BB-1-27B	04/23/97	1.00	<100#	<250	<100	<100	<100
2BB-1-27B	04/23/97	4.00	<100#	<250	<100	<100	<100
2BB-1-27B	04/23/97	10.00	<100#	<250	<100	<100	<100
2BB-1-28	03/10/97	1.00	<100	<250	<100	<100	<100
2BB-1-28	03/10/97	4.00	<100	<250	<100	<100	<100
2BB-1-28	03/10/97	10.00	<100	<250	<100	<100	<100
2BB-1-28	04/07/97	1.00	<100#	<250	<100	<100	<100
2BB-1-28	04/07/97	4.00	<100#	<250	<100	<100	<100
2BB-1-28	04/07/97	10.00	<100#	<250	<100	<100	<100
2BB-1-29	03/11/97	1.00	<100	<250	<100	<100	<100
2BB-1-29	03/11/97	4.00	<100	<250	<100	<100	<100
2BB-1-29	03/11/97	10.00	<100	<250	<100	<100	<100
2BB-1-29	04/07/97	1.00	<100#	<250	<100	<100	<100
2BB-1-29	04/07/97	4.00	<100#	<250	<100	<100	<100
2BB-1-29	04/07/97	10.00	<100#	<250	<100	<100	<100
2BB-1-3	03/13/97	2.00	<100	<250	<100	<100	<100
2BB-1-3	03/13/97	4.00	<100	<250	<100	<100	<100
2BB-1-3	03/13/97	10.00	<100	<250	<100	<100	<100
2BB-1-3	03/17/97	15.00	<100	<250	<100	<100	<100
2BB-1-3	03/17/97	20.00	<100	<250	<100	<100	<100
2BB-1-3	03/17/97	25.00	<100	<250	<100	<100	<100

Values represent total concentrations unless noted < = Not detected at indicated reporting limit --- = Not analyzed
= Constituent in more than one test method, highest result reported.

For RCL 8270OCA

SITE	DATE	DEPTH (ft)	Benzo(a)pyrene (ug/kg)	2,4-Dinitro phenol (ug/kg)	Dibenz(a,h) anthracene (ug/kg)	Benzo(a) anthracene (ug/kg)	4-Chloro-3-methylphenol (ug/kg)	Aniline (ug/kg)	N-Nitroso dimethylamine (ug/kg)
2BB-1-3	04/09/97	1.00	<250	<100	<100	<100	<100	<100	<100
2BB-1-3	04/09/97	4.00	<250	<100	<100	<100	<100	<100	<100
2BB-1-3	04/09/97	10.00	<250	<100	<100	<100	<100	<100	<100
2BB-1-30	03/07/97	1.00	<250	<100	<100	<100	<100	<100	<100
2BB-1-30	03/07/97	4.00	<250	<100	<100	<100	<100	<100	<100
2BB-1-30	03/07/97	10.00	<250	<100	<100	<100	<100	<100	<100
2BB-1-30	04/08/97	1.00	<250	<100	<100	<100	<100	<100	<100
2BB-1-30	04/08/97	4.00	<250	<100	<100	<100	<100	<100	<100
2BB-1-30	04/08/97	10.00	<250	<100	<100	<100	<100	<100	<100
2BB-1-31	03/10/97	1.00	<250	<100	<100	<100	<100	<100	<100
2BB-1-31	03/10/97	4.00	<250	<100	<100	<100	<100	<100	<100
2BB-1-31	03/10/97	10.00	<250	<100	<100	<100	<100	<100	<100
2BB-1-31	04/08/97	1.00	<250	<100	<100	<100	<100	<100	<100
2BB-1-31	04/08/97	4.00	<250	<100	<100	<100	<100	<100	<100
2BB-1-31	04/08/97	10.00	<250	<100	<100	<100	<100	<100	<100
2BB-1-34	04/09/97	1.00	<250	<100	<100	<100	<100	<100	<100
2BB-1-34	04/09/97	4.00	<250	<100	<100	<100	<100	<100	<100
2BB-1-34	04/09/97	10.00	<250	<100	<100	<100	<100	<100	<100
2BB-1-36	04/08/97	1.00	<250	<100	<100	<100	<100	<100	<100
2BB-1-36	04/08/97	4.00	<250	<100	<100	<100	<100	<100	<100
2BB-1-36	04/08/97	10.00	<250	<100	<100	<100	<100	<100	<100
2BB-1-36	04/09/97	1.00	---	---	---	---	---	---	---
2BB-1-36	04/09/97	4.00	---	---	---	---	---	---	---
2BB-1-36	04/09/97	10.00	---	---	---	---	---	---	---
2BB-1-37	04/09/97	1.00	---	---	---	---	---	---	---
2BB-1-37	04/09/97	4.00	<250	<100	<100	<100	<100	<100	<100
2BB-1-37	04/09/97	10.00	<250	<100	<100	<100	<100	<100	<100

Values represent total concentrations unless noted < = Not detected at indicated reporting limit --- = Not analyzed

For RCL 8270OCA

SITE	DATE	DEPTH (ft)	Benzoic acid (ug/kg)	Hexachloro ethane (ug/kg)	Hexachloro cyclopentadiene (ug/kg)	Isophorone (ug/kg)	Acenaphthene (ug/kg)	Diethyl phthalate (ug/kg)	Di-n-butyl phthalate (ug/kg)
2BB-1-3	04/09/97	1.00	<250	<100	<100	<100	<100	<100	<250
2BB-1-3	04/09/97	4.00	<250	<100	<100	<100	<100	<100	<250
2BB-1-3	04/09/97	10.00	<250	<100	<100	<100	<100	<100	<250
2BB-1-30	03/07/97	1.00	<250	<100	<100	<100	<100	<100	<250
2BB-1-30	03/07/97	4.00	<250	<100	<100	<100	<100	<100	<250
2BB-1-30	03/07/97	10.00	<250	<100	<100	<100	<100	<100	<250
2BB-1-30	04/08/97	1.00	<250	<100	<100	<100	<100	<100	<250
2BB-1-30	04/08/97	4.00	<250	<100	<100	<100	<100	<100	<250
2BB-1-30	04/08/97	10.00	<250	<100	<100	<100	<100	<100	<250
2BB-1-31	03/10/97	1.00	<250	<100	<100	<100	<100	<100	<250
2BB-1-31	03/10/97	4.00	<250	<100	<100	<100	<100	<100	<250
2BB-1-31	03/10/97	10.00	<250	<100	<100	<100	<100	<100	<250
2BB-1-31	04/08/97	1.00	<250	<100	<100	<100	<100	<100	<250
2BB-1-31	04/08/97	4.00	<250	<100	<100	<100	<100	<100	<250
2BB-1-31	04/08/97	10.00	<250	<100	<100	<100	<100	<100	<250
2BB-1-34	04/09/97	1.00	<250	<100	<100	<100	<100	<100	<250
2BB-1-34	04/09/97	4.00	<250	<100	<100	<100	<100	<100	<250
2BB-1-34	04/09/97	10.00	<250	<100	<100	<100	<100	<100	<250
2BB-1-36	04/08/97	1.00	<250	<100	<100	<100	<100	<100	<250
2BB-1-36	04/08/97	4.00	<250	<100	<100	<100	<100	<100	<250
2BB-1-36	04/08/97	10.00	<250	<100	<100	<100	<100	<100	<250
2BB-1-36	04/09/97	1.00	---	---	---	---	---	---	---
2BB-1-36	04/09/97	4.00	---	---	---	---	---	---	---
2BB-1-36	04/09/97	10.00	---	---	---	---	---	---	---
2BB-1-37	04/09/97	1.00	---	---	---	---	---	---	---
2BB-1-37	04/09/97	4.00	<250	<100	<100	<100	<100	<100	<250
2BB-1-37	04/09/97	10.00	<250	<100	<100	<100	<100	<100	<250

Values represent total concentrations unless noted < =Not detected at indicated reporting limit --- =Not analyzed

For RCL 8270OCA

SITE	DATE	DEPTH (ft)	Phenanthrene (ug/kg)	Butyl benzyl phthalate (ug/kg)	N-Nitroso diphenylamine (ug/kg)	Fluorene (ug/kg)	Hexachloro butadiene (ug/kg)	Pentachloro phenol (ug/kg)	2,4,6-Trichloro phenol (ug/kg)
2BB-1-3	04/09/97	1.00	<100	<100	<100	<100	<100	<250	<100
2BB-1-3	04/09/97	4.00	<100	<100	<100	<100	<100	<250	<100
2BB-1-3	04/09/97	10.00	<100	<100	<100	<100	<100	<250	<100
2BB-1-30	03/07/97	1.00	<100	<100	<100	<100	<100	<250	<100
2BB-1-30	03/07/97	4.00	<100	<100	<100	<100	<100	<250	<100
2BB-1-30	03/07/97	10.00	<100	<100	<100	<100	<100	<250	<100
2BB-1-30	04/08/97	1.00	<100	<100	<100	<100	<100	<250	<100
2BB-1-30	04/08/97	4.00	<100	<100	<100	<100	<100	<250	<100
2BB-1-30	04/08/97	10.00	<100	<100	<100	<100	<100	<250	<100
2BB-1-31	03/10/97	1.00	<100	<100	<100	<100	<100	<250	<100
2BB-1-31	03/10/97	4.00	<100	<100	<100	<100	<100	<250	<100
2BB-1-31	03/10/97	10.00	<100	<100	<100	<100	<100	<250	<100
2BB-1-31	04/08/97	1.00	<100	<100	<100	<100	<100	<250	<100
2BB-1-31	04/08/97	4.00	<100	<100	<100	<100	<100	<250	<100
2BB-1-31	04/08/97	10.00	<100	<100	<100	<100	<100	<250	<100
2BB-1-34	04/09/97	1.00	<100	<100	<100	<100	<100	<250	<100
2BB-1-34	04/09/97	4.00	<100	<100	<100	<100	<100	<250	<100
2BB-1-34	04/09/97	10.00	<100	<100	<100	<100	<100	<250	<100
2BB-1-36	04/08/97	1.00	<100	<100	<100	<100	<100	<250	<100
2BB-1-36	04/08/97	4.00	<100	<100	<100	<100	<100	<250	<100
2BB-1-36	04/08/97	10.00	<100	<100	<100	<100	<100	<250	<100
2BB-1-36	04/09/97	1.00	---	---	---	---	---	---	---
2BB-1-36	04/09/97	4.00	---	---	---	---	---	---	---
2BB-1-36	04/09/97	10.00	---	---	---	---	---	---	---
2BB-1-37	04/09/97	1.00	---	---	---	---	---	---	---
2BB-1-37	04/09/97	4.00	<100	<100	<100	<100	<100#	<250	<100
2BB-1-37	04/09/97	10.00	<100	<100	<100	<100	<100	<250	<100

Values represent total concentrations unless noted < = Not detected at indicated reporting limit --- = Not analyzed
= Constituent in more than one test method, highest result reported.

For RCL 8270OCA

SITE	DATE	DEPTH (ft)	2-Nitroaniline (ug/kg)	2-Nitrophenol (ug/kg)	Naphthalene (ug/kg)	2-Methyl napthalene (ug/kg)	2-Chloro napthalene (ug/kg)	3,3'-Dichloro benzidine (ug/kg)	Benzidine (ug/kg)
2BB-1-3	04/09/97	1.00	<250	<100	<100	<100	<100	<100	<500
2BB-1-3	04/09/97	4.00	<250	<100	<100	<100	<100	<100	<500
2BB-1-3	04/09/97	10.00	<250	<100	<100	<100	<100	<100	<500
2BB-1-30	03/07/97	1.00	<250	<100	<100	<100	<100	<100	<500
2BB-1-30	03/07/97	4.00	<250	<100	<100	<100	<100	<100	<500
2BB-1-30	03/07/97	10.00	<250	<100	<100	<100	<100	<100	<500
2BB-1-30	04/08/97	1.00	<250	<100	<100	<100	<100	<100	<500
2BB-1-30	04/08/97	4.00	<250	<100	<100	<100	<100	<100	<500
2BB-1-30	04/08/97	10.00	<250	<100	<100	<100	<100	<100	<500
2BB-1-31	03/10/97	1.00	<250	<100	<100	<100	<100	<100	<500
2BB-1-31	03/10/97	4.00	<250	<100	<100	<100	<100	<100	<500
2BB-1-31	03/10/97	10.00	<250	<100	<100	<100	<100	<100	<500
2BB-1-31	04/08/97	1.00	<250	<100	<100	<100	<100	<100	<500
2BB-1-31	04/08/97	4.00	<250	<100	<100	<100	<100	<100	<500
2BB-1-31	04/08/97	10.00	<250	<100	<100	<100	<100	<100	<500
2BB-1-34	04/09/97	1.00	<250	<100	<100	<100	<100	<100	<500
2BB-1-34	04/09/97	4.00	<250	<100	<100	<100	<100	<100	<500
2BB-1-34	04/09/97	10.00	<250	<100	<100	<100	<100	<100	<500
2BB-1-36	04/08/97	1.00	<250	<100	<100	<100	<100	<100	<500
2BB-1-36	04/08/97	4.00	<250	<100	<100	<100	<100	<100	<500
2BB-1-36	04/08/97	10.00	<250	<100	<100	<100	<100	<100	<500
2BB-1-36	04/09/97	1.00	---	---	---	---	---	---	---
2BB-1-36	04/09/97	4.00	---	---	---	---	---	---	---
2BB-1-36	04/09/97	10.00	---	---	---	---	---	---	---
2BB-1-37	04/09/97	1.00	---	---	---	---	---	---	---
2BB-1-37	04/09/97	4.00	<250	<100	<100#	<100	<100	<100	<500
2BB-1-37	04/09/97	10.00	<250	<100	<100	<100	<100	<100	<500

Values represent total concentrations unless noted < =Not detected at indicated reporting limit --- =Not analyzed
=Constituent in more than one test method, highest result reported.

For RCL 8270OCA

SITE	DATE	DEPTH (ft)	2-Methylphenol (ug/kg)	1,2-Dichloro benzene (ug/kg)	2-Chlorophenol (ug/kg)	2,4,5-Trichloro phenol (ug/kg)	Nitrobenzene (ug/kg)	3-Nitroaniline (ug/kg)	4-Nitroaniline (ug/kg)
2BB-1-3	04/09/97	1.00	<100	<100#	<100	<100	<100	<250	<250
2BB-1-3	04/09/97	4.00	<100	<100#	<100	<100	<100	<250	<250
2BB-1-3	04/09/97	10.00	<100	<100#	<100	<100	<100	<250	<250
2BB-1-30	03/07/97	1.00	<100	<100	<100	<100	<100	<250	<250
2BB-1-30	03/07/97	4.00	<100	<100	<100	<100	<100	<250	<250
2BB-1-30	03/07/97	10.00	<100	<100	<100	<100	<100	<250	<250
2BB-1-30	04/08/97	1.00	<100	<100#	<100	<100	<100	<250	<250
2BB-1-30	04/08/97	4.00	<100	<100#	<100	<100	<100	<250	<250
2BB-1-30	04/08/97	10.00	<100	<100#	<100	<100	<100	<250	<250
2BB-1-31	03/10/97	1.00	<100	<100	<100	<100	<100	<250	<250
2BB-1-31	03/10/97	4.00	<100	<100	<100	<100	<100	<250	<250
2BB-1-31	03/10/97	10.00	<100	<100	<100	<100	<100	<250	<250
2BB-1-31	04/08/97	1.00	<100	<100#	<100	<100	<100	<250	<250
2BB-1-31	04/08/97	4.00	<100	<100#	<100	<100	<100	<250	<250
2BB-1-31	04/08/97	10.00	<100	<100#	<100	<100	<100	<250	<250
2BB-1-34	04/09/97	1.00	<100	<100#	<100	<100	<100	<250	<250
2BB-1-34	04/09/97	4.00	<100	<100#	<100	<100	<100	<250	<250
2BB-1-34	04/09/97	10.00	<100	<100#	<100	<100	<100	<250	<250
2BB-1-36	04/08/97	1.00	<100	<100	<100	<100	<100	<250	<250
2BB-1-36	04/08/97	4.00	<100	<100	<100	<100	<100	<250	<250
2BB-1-36	04/08/97	10.00	<100	<100	<100	<100	<100	<250	<250
2BB-1-36	04/09/97	1.00	---	<5	---	---	---	---	---
2BB-1-36	04/09/97	4.00	---	<5	---	---	---	---	---
2BB-1-36	04/09/97	10.00	---	<5	---	---	---	---	---
2BB-1-37	04/09/97	1.00	---	<5	---	---	---	---	---
2BB-1-37	04/09/97	4.00	<100	<100#	<100	<100	<100	<250	<250
2BB-1-37	04/09/97	10.00	<100	<100#	<100	<100	<100	<250	<250

Values represent total concentrations unless noted < = Not detected at indicated reporting limit --- = Not analyzed
= Constituent in more than one test method, highest result reported.

For RCL 8270OCA

SITE	DATE	DEPTH (ft)	4-Nitrophenol (ug/kg)	Benzyl alcohol (ug/kg)	4-Bromophenyl phenyl ether (ug/kg)	2,4-Dimethyl phenol (ug/kg)	4-Methylphenol (ug/kg)	1,4-Dichloro benzene (ug/kg)	4-Chloroaniline (ug/kg)
2BB-1-3	04/09/97	1.00	<100	<100	<100	<100	<100	<100#	<100
2BB-1-3	04/09/97	4.00	<100	<100	<100	<100	<100	<100#	<100
2BB-1-3	04/09/97	10.00	<100	<100	<100	<100	<100	<100#	<100
2BB-1-30	03/07/97	1.00	<100	<100	<100	<100	<100	<100	<100
2BB-1-30	03/07/97	4.00	<100	<100	<100	<100	<100	<100	<100
2BB-1-30	03/07/97	10.00	<100	<100	<100	<100	<100	<100	<100
2BB-1-30	04/08/97	1.00	<100	<100	<100	<100	<100	<100#	<100
2BB-1-30	04/08/97	4.00	<100	<100	<100	<100	<100	<100#	<100
2BB-1-30	04/08/97	10.00	<100	<100	<100	<100	<100	<100#	<100
2BB-1-31	03/10/97	1.00	<100	<100	<100	<100	<100	<100	<100
2BB-1-31	03/10/97	4.00	<100	<100	<100	<100	<100	<100	<100
2BB-1-31	03/10/97	10.00	<100	<100	<100	<100	<100	<100	<100
2BB-1-31	04/08/97	1.00	<100	<100	<100	<100	<100	<100#	<100
2BB-1-31	04/08/97	4.00	<100	<100	<100	<100	<100	<100#	<100
2BB-1-31	04/08/97	10.00	<100	<100	<100	<100	<100	<100#	<100
2BB-1-34	04/09/97	1.00	<100	<100	<100	<100	<100	<100#	<100
2BB-1-34	04/09/97	4.00	<100	<100	<100	<100	<100	<100#	<100
2BB-1-34	04/09/97	10.00	<100	<100	<100	<100	<100	<100#	<100
2BB-1-36	04/08/97	1.00	<100	<100	<100	<100	<100	<100	<100
2BB-1-36	04/08/97	4.00	<100	<100	<100	<100	<100	<100	<100
2BB-1-36	04/08/97	10.00	<100	<100	<100	<100	<100	<100	<100
2BB-1-36	04/09/97	1.00	---	---	---	---	---	<5	---
2BB-1-36	04/09/97	4.00	---	---	---	---	---	<5	---
2BB-1-36	04/09/97	10.00	---	---	---	---	---	<5	---
2BB-1-37	04/09/97	1.00	---	---	---	---	---	<5	---
2BB-1-37	04/09/97	4.00	<100	<100	<100	<100	<100	<100#	<100
2BB-1-37	04/09/97	10.00	<100	<100	<100	<100	<100	<100#	<100

Values represent total concentrations unless noted < =Not detected at indicated reporting limit --- =Not analyzed
=Constituent in more than one test method, highest result reported.
For RCL 8270OCA

SITE	DATE	DEPTH (ft)	Phenol (ug/kg)	Bis(2-chloro ethyl)ether (ug/kg)	Bis(2-chloro ethoxy)methane (ug/kg)	Bis(2-ethyl hexyl)phthalate (BEHP) (ug/kg)	Di-n-octyl phthalate (ug/kg)	Hexachloro benzene (ug/kg)	Anthracene (ug/kg)
2BB-1-3	04/09/97	1.00	<100	<100	<100	<100	<250	<100	<100
2BB-1-3	04/09/97	4.00	<100	<100	<100	<100	<250	<100	<100
2BB-1-3	04/09/97	10.00	<100	<100	<100	<100	<250	<100	<100
2BB-1-30	03/07/97	1.00	<100	<100	<100	<100	<250	<100	<100
2BB-1-30	03/07/97	4.00	<100	<100	<100	<100	<250	<100	<100
2BB-1-30	03/07/97	10.00	<100	<100	<100	<100	<250	<100	<100
2BB-1-30	04/08/97	1.00	<100	<100	<100	<100	<250	<100	<100
2BB-1-30	04/08/97	4.00	<100	<100	<100	<100	<250	<100	<100
2BB-1-30	04/08/97	10.00	<100	<100	<100	<100	<250	<100	<100
2BB-1-31	03/10/97	1.00	<100	<100	<100	<100	<250	<100	<100
2BB-1-31	03/10/97	4.00	<100	<100	<100	<100	<250	<100	<100
2BB-1-31	03/10/97	10.00	<100	<100	<100	<100	<250	<100	<100
2BB-1-31	04/08/97	1.00	<100	<100	<100	<100	<250	<100	<100
2BB-1-31	04/08/97	4.00	<100	<100	<100	120	<250	<100	<100
2BB-1-31	04/08/97	10.00	<100	<100	<100	<100	<250	<100	<100
2BB-1-34	04/09/97	1.00	<100	<100	<100	<100	<250	<100	<100
2BB-1-34	04/09/97	4.00	<100	<100	<100	<100	<250	<100	<100
2BB-1-34	04/09/97	10.00	<100	<100	<100	<100	<250	<100	<100
2BB-1-36	04/08/97	1.00	<100	<100	<100	<100	<250	<100	<100
2BB-1-36	04/08/97	4.00	<100	<100	<100	<100	<250	<100	<100
2BB-1-36	04/08/97	10.00	<100	<100	<100	<100	<250	<100	<100
2BB-1-36	04/09/97	1.00	---	---	---	---	---	---	---
2BB-1-36	04/09/97	4.00	---	---	---	---	---	---	---
2BB-1-36	04/09/97	10.00	---	---	---	---	---	---	---
2BB-1-37	04/09/97	1.00	---	---	---	---	---	---	---
2BB-1-37	04/09/97	4.00	<100	<100	<100	<100	<250	<100	<100
2BB-1-37	04/09/97	10.00	<100	<100	<100	<100	<250	<100	<100

Values represent total concentrations unless noted < = Not detected at indicated reporting limit --- = Not analyzed

For RCL 8270OCA

SITE	DATE	DEPTH (ft)	1,2,4-Trichloro benzene (ug/kg)	2,4-Dichloro phenol (ug/kg)	2,4-Dinitro toluene (ug/kg)	Pyrene (ug/kg)	Dimethyl phthalate (ug/kg)	Dibenzofuran (ug/kg)	Benzo(g,h,i) perylene (ug/kg)
2BB-1-3	04/09/97	1.00	<100	<100	<250	<100	<100	<100	<250
2BB-1-3	04/09/97	4.00	<100	<100	<250	<100	<100	<100	<250
2BB-1-3	04/09/97	10.00	<100	<100	<250	<100	<100	<100	<250
2BB-1-30	03/07/97	1.00	<100	<100	<250	<100	<100	<100	<250
2BB-1-30	03/07/97	4.00	<100	<100	<250	<100	<100	<100	<250
2BB-1-30	03/07/97	10.00	<100	<100	<250	<100	<100	<100	<250
2BB-1-30	04/08/97	1.00	<100	<100	<250	<100	<100	<100	<250
2BB-1-30	04/08/97	4.00	<100	<100	<250	<100	<100	<100	<250
2BB-1-30	04/08/97	10.00	<100	<100	<250	<100	<100	<100	<250
2BB-1-31	03/10/97	1.00	<100	<100	<250	<100	<100	<100	<250
2BB-1-31	03/10/97	4.00	<100	<100	<250	<100	<100	<100	<250
2BB-1-31	03/10/97	10.00	<100	<100	<250	<100	<100	<100	<250
2BB-1-31	04/08/97	1.00	<100	<100	<250	<100	<100	<100	<250
2BB-1-31	04/08/97	4.00	<100	<100	<250	<100	<100	<100	<250
2BB-1-31	04/08/97	10.00	<100	<100	<250	<100	<100	<100	<250
2BB-1-34	04/09/97	1.00	<100	<100	<250	<100	<100	<100	<250
2BB-1-34	04/09/97	4.00	<100	<100	<250	<100	<100	<100	<250
2BB-1-34	04/09/97	10.00	<100	<100	<250	<100	<100	<100	<250
2BB-1-36	04/08/97	1.00	<100	<100	<250	<100	<100	<100	<250
2BB-1-36	04/08/97	4.00	<100	<100	<250	<100	<100	<100	<250
2BB-1-36	04/08/97	10.00	<100	<100	<250	<100	<100	<100	<250
2BB-1-36	04/09/97	1.00	---	---	---	---	---	---	---
2BB-1-36	04/09/97	4.00	---	---	---	---	---	---	---
2BB-1-36	04/09/97	10.00	---	---	---	---	---	---	---
2BB-1-37	04/09/97	1.00	---	---	---	---	---	---	---
2BB-1-37	04/09/97	4.00	<100#	<100	<250	<100	<100	<100	<250
2BB-1-37	04/09/97	10.00	<100	<100	<250	<100	<100	<100	<250

Values represent total concentrations unless noted < =Not detected at indicated reporting limit --- =Not analyzed
=Constituent in more than one test method, highest result reported.

For RCL 8270OCA

SITE	DATE	DEPTH (ft)	Indeno (1,2,3-cd) pyrene (ug/kg)	Benzo(b) fluoranthene (ug/kg)	Fluoranthene (ug/kg)	Benzo(k)fluor anthene (ug/kg)	Acenaphthylene (ug/kg)	Chrysene (ug/kg)	4,6-Dinitro-o-cresol (ug/kg)
2BB-1-3	04/09/97	1.00	<250	<250	<100	<250	<100	<100	<100
2BB-1-3	04/09/97	4.00	<250	<250	<100	<250	<100	<100	<100
2BB-1-3	04/09/97	10.00	<250	<250	<100	<250	<100	<100	<100
2BB-1-30	03/07/97	1.00	<250	<250	<100	<250	<100	<100	<100
2BB-1-30	03/07/97	4.00	<250	<250	<100	<250	<100	<100	<100
2BB-1-30	03/07/97	10.00	<250	<250	<100	<250	<100	<100	<100
2BB-1-30	04/08/97	1.00	<250	<250	<100	<250	<100	<100	<100
2BB-1-30	04/08/97	4.00	<250	<250	<100	<250	<100	<100	<100
2BB-1-30	04/08/97	10.00	<250	<250	<100	<250	<100	<100	<100
2BB-1-31	03/10/97	1.00	<250	<250	<100	<250	<100	<100	<100
2BB-1-31	03/10/97	4.00	<250	<250	<100	<250	<100	<100	<100
2BB-1-31	03/10/97	10.00	<250	<250	<100	<250	<100	<100	<100
2BB-1-31	04/08/97	1.00	<250	<250	<100	<250	<100	<100	<100
2BB-1-31	04/08/97	4.00	<250	<250	<100	<250	<100	<100	<100
2BB-1-31	04/08/97	10.00	<250	<250	<100	<250	<100	<100	<100
2BB-1-34	04/09/97	1.00	<250	<250	<100	<250	<100	<100	<100
2BB-1-34	04/09/97	4.00	<250	<250	<100	<250	<100	<100	<100
2BB-1-34	04/09/97	10.00	<250	<250	<100	<250	<100	<100	<100
2BB-1-36	04/08/97	1.00	<250	<250	<100	<250	<100	<100	<100
2BB-1-36	04/08/97	4.00	<250	<250	<100	<250	<100	<100	<100
2BB-1-36	04/08/97	10.00	<250	<250	<100	<250	<100	<100	<100
2BB-1-36	04/09/97	1.00	---	---	---	---	---	---	---
2BB-1-36	04/09/97	4.00	---	---	---	---	---	---	---
2BB-1-36	04/09/97	10.00	---	---	---	---	---	---	---
2BB-1-37	04/09/97	1.00	---	---	---	---	---	---	---
2BB-1-37	04/09/97	4.00	<250	<250	<100	<250	<100	<100	<100
2BB-1-37	04/09/97	10.00	<250	<250	<100	<250	<100	<100	<100

Values represent total concentrations unless noted < =Not detected at indicated reporting limit --- =Not analyzed

For RCL 8270OCA

SITE	DATE	DEPTH (ft)	1,3-Dichloro benzene (ug/kg)	2,6-Dinitro toluene (ug/kg)	N-Nitroso dipropylamine (ug/kg)	4-Chlorophenyl phenyl ether (ug/kg)	Bis(2-chloroiso propyl)ether (ug/kg)
2BB-1-3	04/09/97	1.00	<100#	<250	<100	<100	<100
2BB-1-3	04/09/97	4.00	<100#	<250	<100	<100	<100
2BB-1-3	04/09/97	10.00	<100#	<250	<100	<100	<100
2BB-1-30	03/07/97	1.00	<100	<250	<100	<100	<100
2BB-1-30	03/07/97	4.00	<100	<250	<100	<100	<100
2BB-1-30	03/07/97	10.00	<100	<250	<100	<100	<100
2BB-1-30	04/08/97	1.00	<100#	<250	<100	<100	<100
2BB-1-30	04/08/97	4.00	<100#	<250	<100	<100	<100
2BB-1-30	04/08/97	10.00	<100#	<250	<100	<100	<100
2BB-1-31	03/10/97	1.00	<100	<250	<100	<100	<100
2BB-1-31	03/10/97	4.00	<100	<250	<100	<100	<100
2BB-1-31	03/10/97	10.00	<100	<250	<100	<100	<100
2BB-1-31	04/08/97	1.00	<100#	<250	<100	<100	<100
2BB-1-31	04/08/97	4.00	<100#	<250	<100	<100	<100
2BB-1-31	04/08/97	10.00	<100#	<250	<100	<100	<100
2BB-1-34	04/09/97	1.00	<100#	<250	<100	<100	<100
2BB-1-34	04/09/97	4.00	<100#	<250	<100	<100	<100
2BB-1-34	04/09/97	10.00	<100#	<250	<100	<100	<100
2BB-1-36	04/08/97	1.00	<100	<250	<100	<100	<100
2BB-1-36	04/08/97	4.00	<100	<250	<100	<100	<100
2BB-1-36	04/08/97	10.00	<100	<250	<100	<100	<100
2BB-1-36	04/09/97	1.00	<5	---	---	---	---
2BB-1-36	04/09/97	4.00	<5	---	---	---	---
2BB-1-36	04/09/97	10.00	<5	---	---	---	---
2BB-1-37	04/09/97	1.00	<5	---	---	---	---
2BB-1-37	04/09/97	4.00	<100#	<250	<100	<100	<100
2BB-1-37	04/09/97	10.00	<100#	<250	<100	<100	<100

Values represent total concentrations unless noted < =Not detected at indicated reporting limit --- =Not analyzed
=Constituent in more than one test method, highest result reported.
For RCL 8270OCA

SITE	DATE	DEPTH (ft)	Benzo(a)pyrene (ug/kg)	2,4-Dinitro phenol (ug/kg)	Dibenz(a,h) anthracene (ug/kg)	Benzo(a) anthracene (ug/kg)	4-Chloro-3-methylphenol (ug/kg)	Aniline (ug/kg)	N-Nitroso dimethylamine (ug/kg)
2BB-1-4	03/03/97	1.00	<250	<100	<100	<100	<100	<100	<100
2BB-1-4	03/03/97	4.00	<1000	<400	<400	<400	<400	<400	<400
2BB-1-4	03/03/97	10.00	<250	<100	<100	<100	<100	<100	<100
2BB-1-4	03/03/97	20.00	<250	<100	<100	<100	<100	<100	<100
2BB-1-4	03/03/97	30.00	<250	<100	<100	<100	<100	<100	<100
2BB-1-4	03/03/97	40.00	<250	<100	<100	<100	<100	<100	<100
2BB-1-4	03/03/97	50.00	<250	<100	<100	<100	<100	<100	<100
2BB-1-4	04/17/97	1.00	<250	<100	<100	<100	<100	<100	<100
2BB-1-4	04/17/97	4.00	<250	<100	<100	<100	<100	<100	<100
2BB-1-4	04/17/97	10.00	<250	<100	<100	<100	<100	<100	<100
2BB-1-4	04/17/97	20.00	<250	<100	<100	<100	<100	<100	<100
2BB-1-4	04/17/97	30.00	<250	<100	<100	<100	<100	<100	<100
2BB-1-4	04/17/97	40.00	<250	<100	<100	<100	<100	<100	<100
2BB-1-4	04/17/97	50.00	<250	<100	<100	<100	<100	<100	<100
2BB-1-5	02/28/97	0.50	---	---	---	---	---	---	---
2BB-1-5	02/28/97	2.00	<250	<100	<100	<100	<100	<100	<100
2BB-1-5	02/28/97	4.00	<250	<100	<100	<100	<100	<100	<100
2BB-1-5	02/28/97	10.00	<250	<100	<100	<100	<100	<100	<100
2BB-1-5	02/28/97	20.00	<250	<100	<100	<100	<100	<100	<100
2BB-1-5	02/28/97	30.00	<250	<100	<100	<100	<100	<100	<100
2BB-1-5	02/28/97	40.00	<250	<100	<100	<100	<100	<100	<100
2BB-1-5	02/28/97	50.00	<250	<100	<100	<100	<100	<100	<100
2BB-1-5	04/17/97	1.00	<250	<100	<100	<100	<100	<100	<100
2BB-1-5	04/17/97	4.00	<250	<100	<100	380	<100	<100	<100
2BB-1-5	04/17/97	10.00	<250	<100	<100	<100	<100	<100	<100
2BB-1-5	04/17/97	20.00	<250	<100	<100	<100	<100	<100	<100
2BB-1-5	04/17/97	30.00	<250	<100	<100	<100	<100	<100	<100

Values represent total concentrations unless noted < =Not detected at indicated reporting limit --- =Not analyzed

For RCL 8270OCA

SITE	DATE	DEPTH (ft)	Benzoic acid (ug/kg)	Hexachloro ethane (ug/kg)	Hexachloro cyclopentadiene (ug/kg)	Isophorone (ug/kg)	Acenaphthene (ug/kg)	Diethyl phthalate (ug/kg)	Di-n-butyl phthalate (ug/kg)
2BB-1-4	03/03/97	1.00	<250	<100	<100	<100	<100	<100	<250
2BB-1-4	03/03/97	4.00	<1000	<400	<400	<400	<400	<400	<1000
2BB-1-4	03/03/97	10.00	<250	<100	<100	<100	<100	<100	<250
2BB-1-4	03/03/97	20.00	<250	<100	<100	<100	<100	<100	<250
2BB-1-4	03/03/97	30.00	<250	<100	<100	<100	<100	<100	<250
2BB-1-4	03/03/97	40.00	<250	<100	<100	<100	<100	<100	<250
2BB-1-4	03/03/97	50.00	<250	<100	<100	<100	<100	<100	<250
2BB-1-4	04/17/97	1.00	<250	<100	<100	<100	<100	<100	<250
2BB-1-4	04/17/97	4.00	<250	<100	<100	<100	<100	<100	<250
2BB-1-4	04/17/97	10.00	<250	<100	<100	<100	<100	<100	<250
2BB-1-4	04/17/97	20.00	<250	<100	<100	<100	<100	<100	<250
2BB-1-4	04/17/97	30.00	<250	<100	<100	<100	<100	<100	<250
2BB-1-4	04/17/97	40.00	<250	<100	<100	<100	<100	<100	<250
2BB-1-4	04/17/97	50.00	<250	<100	<100	<100	<100	<100	<250
2BB-1-5	02/28/97	0.50	---	---	---	---	---	---	---
2BB-1-5	02/28/97	2.00	<250	<100	<100	<100	<100	<100	<250
2BB-1-5	02/28/97	4.00	<250	<100	<100	<100	<100	<100	<250
2BB-1-5	02/28/97	10.00	<250	<100	<100	<100	<100	<100	<250
2BB-1-5	02/28/97	20.00	<250	<100	<100	<100	<100	<100	<250
2BB-1-5	02/28/97	30.00	<250	<100	<100	<100	<100	<100	<250
2BB-1-5	02/28/97	40.00	<250	<100	<100	<100	<100	<100	<250
2BB-1-5	02/28/97	50.00	<250	<100	<100	<100	<100	<100	<250
2BB-1-5	04/17/97	1.00	<250	<100	<100	<100	<100	<100	<250
2BB-1-5	04/17/97	4.00	<250	<100	<100	<100	<100	<100	<250
2BB-1-5	04/17/97	10.00	<250	<100	<100	<100	<100	<100	<250
2BB-1-5	04/17/97	20.00	<250	<100	<100	<100	<100	<100	<250
2BB-1-5	04/17/97	30.00	<250	<100	<100	<100	<100	<100	<250

Values represent total concentrations unless noted < = Not detected at indicated reporting limit --- = Not analyzed

For RCL 8270OCA

SITE	DATE	DEPTH (ft)	Phenanthrene (ug/kg)	Butyl benzyl phthalate (ug/kg)	N-Nitroso diphenylamine (ug/kg)	Fluorene (ug/kg)	Hexachloro butadiene (ug/kg)	Pentachloro phenol (ug/kg)	2,4,6-Trichloro phenol (ug/kg)
2BB-1-4	03/03/97	1.00	<100	<100	<100	<100	<100	<250	<100
2BB-1-4	03/03/97	4.00	<400	<400	<400	<400	<400	<1000	<400
2BB-1-4	03/03/97	10.00	<100	<100	<100	<100	<100	<250	<100
2BB-1-4	03/03/97	20.00	<100	<100	<100	<100	<100	<250	<100
2BB-1-4	03/03/97	30.00	<100	<100	<100	<100	<100	<250	<100
2BB-1-4	03/03/97	40.00	<100	<100	<100	<100	<100	<250	<100
2BB-1-4	03/03/97	50.00	<100	<100	<100	<100	<100	<250	<100
2BB-1-4	04/17/97	1.00	<100	<100	<100	<100	<100	<250	<100
2BB-1-4	04/17/97	4.00	<100	<100	<100	<100	<100	<250	<100
2BB-1-4	04/17/97	10.00	<100	<100	<100	<100	<100	<250	<100
2BB-1-4	04/17/97	20.00	<100	<100	<100	<100	<100	<250	<100
2BB-1-4	04/17/97	30.00	<100	<100	<100	<100	<100	<250	<100
2BB-1-4	04/17/97	40.00	<100	<100	<100	<100	<100	<250	<100
2BB-1-4	04/17/97	50.00	<100	<100	<100	<100	<100	<250	<100
2BB-1-5	02/28/97	0.50	---	---	---	---	---	---	---
2BB-1-5	02/28/97	2.00	<100	<100	<100	<100	<100	<250	<100
2BB-1-5	02/28/97	4.00	<100	<100	<100	<100	<100	<250	<100
2BB-1-5	02/28/97	10.00	<100	<100	<100	<100	<100	<250	<100
2BB-1-5	02/28/97	20.00	<100	<100	<100	<100	<100	<250	<100
2BB-1-5	02/28/97	30.00	<100	<100	<100	<100	<100	<250	<100
2BB-1-5	02/28/97	40.00	<100	<100	<100	<100	<100	<250	<100
2BB-1-5	02/28/97	50.00	<100	<100	<100	<100	<100	<250	<100
2BB-1-5	04/17/97	1.00	<100	<100	<100	<100	<100	<250	<100
2BB-1-5	04/17/97	4.00	550	<100	<100	<100	<100	<250	<100
2BB-1-5	04/17/97	10.00	<100	<100	<100	<100	<100	<250	<100
2BB-1-5	04/17/97	20.00	<100	<100	<100	<100	<100	<250	<100
2BB-1-5	04/17/97	30.00	<100	<100	<100	<100	<100	<250	<100

Values represent total concentrations unless noted < = Not detected at indicated reporting limit --- = Not analyzed

For RCL 8270OCA

SITE	DATE	DEPTH (ft)	2-Nitroaniline (ug/kg)	2-Nitrophenol (ug/kg)	Naphthalene (ug/kg)	2-Methyl napthalene (ug/kg)	2-Chloro napthalene (ug/kg)	3,3'-Dichloro benzidine (ug/kg)	Benzidine (ug/kg)
2BB-1-4	03/03/97	1.00	<250	<100	<100	<100	<100	<100	<500
2BB-1-4	03/03/97	4.00	<1000	<400	<400	<400	<400	<400	<2000
2BB-1-4	03/03/97	10.00	<250	<100	<100	<100	<100	<100	<500
2BB-1-4	03/03/97	20.00	<250	<100	<100	<100	<100	<100	<500
2BB-1-4	03/03/97	30.00	<250	<100	<100	<100	<100	<100	<500
2BB-1-4	03/03/97	40.00	<250	<100	<100	<100	<100	<100	<500
2BB-1-4	03/03/97	50.00	<250	<100	<100	<100	<100	<100	<500
2BB-1-4	04/17/97	1.00	<250	<100	<100	<100	<100	<100	<500
2BB-1-4	04/17/97	4.00	<250	<100	<100	<100	<100	<100	<500
2BB-1-4	04/17/97	10.00	<250	<100	<100	<100	<100	<100	<500
2BB-1-4	04/17/97	20.00	<250	<100	<100	<100	<100	<100	<500
2BB-1-4	04/17/97	30.00	<250	<100	<100	<100	<100	<100	<500
2BB-1-4	04/17/97	40.00	<250	<100	<100	<100	<100	<100	<500
2BB-1-4	04/17/97	50.00	<250	<100	<100	<100	<100	<100	<500
2BB-1-5	02/28/97	0.50	---	---	---	---	---	---	---
2BB-1-5	02/28/97	2.00	<250	<100	<100	<100	<100	<100	<500
2BB-1-5	02/28/97	4.00	<250	<100	<100	<100	<100	<100	<500
2BB-1-5	02/28/97	10.00	<250	<100	<100	<100	<100	<100	<500
2BB-1-5	02/28/97	20.00	<250	<100	<100	<100	<100	<100	<500
2BB-1-5	02/28/97	30.00	<250	<100	<100	<100	<100	<100	<500
2BB-1-5	02/28/97	40.00	<250	<100	<100	<100	<100	<100	<500
2BB-1-5	02/28/97	50.00	<250	<100	<100	<100	<100	<100	<500
2BB-1-5	04/17/97	1.00	<250	<100	<100	<100	<100	<100	<500
2BB-1-5	04/17/97	4.00	<250	<100	<100	<100	<100	<100	<500
2BB-1-5	04/17/97	10.00	<250	<100	<100	<100	<100	<100	<500
2BB-1-5	04/17/97	20.00	<250	<100	<100	<100	<100	<100	<500
2BB-1-5	04/17/97	30.00	<250	<100	<100	<100	<100	<100	<500

Values represent total concentrations unless noted < =Not detected at indicated reporting limit --- =Not analyzed

For RCL 8270OCA

SITE	DATE	DEPTH (ft)	2-Methylphenol (ug/kg)	1,2-Dichloro benzene (ug/kg)	2-Chlorophenol (ug/kg)	2,4,5-Trichloro phenol (ug/kg)	Nitrobenzene (ug/kg)	3-Nitroaniline (ug/kg)	4-Nitroaniline (ug/kg)
2BB-1-4	03/03/97	1.00	<100	<100	<100	<100	<100	<250	<250
2BB-1-4	03/03/97	4.00	<400	<400	<400	<400	<400	<1000	<1000
2BB-1-4	03/03/97	10.00	<100	<100	<100	<100	<100	<250	<250
2BB-1-4	03/03/97	20.00	<100	<100	<100	<100	<100	<250	<250
2BB-1-4	03/03/97	30.00	<100	<100	<100	<100	<100	<250	<250
2BB-1-4	03/03/97	40.00	<100	<100	<100	<100	<100	<250	<250
2BB-1-4	03/03/97	50.00	<100	<100	<100	<100	<100	<250	<250
2BB-1-4	04/17/97	1.00	<100	<100#	<100	<100	<100	<250	<250
2BB-1-4	04/17/97	4.00	<100	<100#	<100	<100	<100	<250	<250
2BB-1-4	04/17/97	10.00	<100	<100#	<100	<100	<100	<250	<250
2BB-1-4	04/17/97	20.00	<100	<100#	<100	<100	<100	<250	<250
2BB-1-4	04/17/97	30.00	<100	<100#	<100	<100	<100	<250	<250
2BB-1-4	04/17/97	40.00	<100	<100#	<100	<100	<100	<250	<250
2BB-1-4	04/17/97	50.00	<100	<100#	<100	<100	<100	<250	<250
2BB-1-5	02/28/97	0.50	---	<10	---	---	---	---	---
2BB-1-5	02/28/97	2.00	<100	<100	<100	<100	<100	<250	<250
2BB-1-5	02/28/97	4.00	<100	<100	<100	<100	<100	<250	<250
2BB-1-5	02/28/97	10.00	<100	<100	<100	<100	<100	<250	<250
2BB-1-5	02/28/97	20.00	<100	<100	<100	<100	<100	<250	<250
2BB-1-5	02/28/97	30.00	<100	<100	<100	<100	<100	<250	<250
2BB-1-5	02/28/97	40.00	<100	<100	<100	<100	<100	<250	<250
2BB-1-5	02/28/97	50.00	<100	<100	<100	<100	<100	<250	<250
2BB-1-5	04/17/97	1.00	<100	<100#	<100	<100	<100	<250	<250
2BB-1-5	04/17/97	4.00	<100	<100#	<100	<100	<100	<250	<250
2BB-1-5	04/17/97	10.00	<100	<100#	<100	<100	<100	<250	<250
2BB-1-5	04/17/97	20.00	<100	<100#	<100	<100	<100	<250	<250
2BB-1-5	04/17/97	30.00	<100	<100#	<100	<100	<100	<250	<250

Values represent total concentrations unless noted < = Not detected at indicated reporting limit --- = Not analyzed
= Constituent in more than one test method, highest result reported.

For RCL 8270OCA

SITE	DATE	DEPTH (ft)	4-Nitrophenol (ug/kg)	Benzyl alcohol (ug/kg)	4-Bromophenyl phenyl ether (ug/kg)	2,4-Dimethyl phenol (ug/kg)	4-Methylphenol (ug/kg)	1,4-Dichloro benzene (ug/kg)	4-Chloroaniline (ug/kg)
2BB-1-4	03/03/97	1.00	<100	<100	<100	<100	<100	<100	<100
2BB-1-4	03/03/97	4.00	<400	<400	<400	<400	<400	<400	<400
2BB-1-4	03/03/97	10.00	<100	<100	<100	<100	<100	<100	<100
2BB-1-4	03/03/97	20.00	<100	<100	<100	<100	<100	<100	<100
2BB-1-4	03/03/97	30.00	<100	<100	<100	<100	<100	<100	<100
2BB-1-4	03/03/97	40.00	<100	<100	<100	<100	<100	<100	<100
2BB-1-4	03/03/97	50.00	<100	<100	<100	<100	<100	<100	<100
2BB-1-4	04/17/97	1.00	<100	<100	<100	<100	<100	<100#	<100
2BB-1-4	04/17/97	4.00	<100	<100	<100	<100	<100	<100#	<100
2BB-1-4	04/17/97	10.00	<100	<100	<100	<100	<100	<100#	<100
2BB-1-4	04/17/97	20.00	<100	<100	<100	<100	<100	<100#	<100
2BB-1-4	04/17/97	30.00	<100	<100	<100	<100	<100	<100#	<100
2BB-1-4	04/17/97	40.00	<100	<100	<100	<100	<100	<100#	<100
2BB-1-4	04/17/97	50.00	<100	<100	<100	<100	<100	<100#	<100
2BB-1-5	02/28/97	0.50	---	---	---	---	---	<10	---
2BB-1-5	02/28/97	2.00	<100	<100	<100	<100	<100	<100	<100
2BB-1-5	02/28/97	4.00	<100	<100	<100	<100	<100	<100	<100
2BB-1-5	02/28/97	10.00	<100	<100	<100	<100	<100	<100	<100
2BB-1-5	02/28/97	20.00	<100	<100	<100	<100	<100	<100	<100
2BB-1-5	02/28/97	30.00	<100	<100	<100	<100	<100	<100	<100
2BB-1-5	02/28/97	40.00	<100	<100	<100	<100	<100	<100	<100
2BB-1-5	02/28/97	50.00	<100	<100	<100	<100	<100	<100	<100
2BB-1-5	04/17/97	1.00	<100	<100	<100	<100	<100	<100#	<100
2BB-1-5	04/17/97	4.00	<100	<100	<100	<100	<100	<100#	<100
2BB-1-5	04/17/97	10.00	<100	<100	<100	<100	<100	<100#	<100
2BB-1-5	04/17/97	20.00	<100	<100	<100	<100	<100	<100#	<100
2BB-1-5	04/17/97	30.00	<100	<100	<100	<100	<100	<100#	<100

Values represent total concentrations unless noted < = Not detected at indicated reporting limit --- = Not analyzed
= Constituent in more than one test method, highest result reported.

For RCL 8270OCA

SITE	DATE	DEPTH (ft)	Phenol (ug/kg)	Bis(2-chloro ethyl)ether (ug/kg)	Bis(2-chloro ethoxy)methane (ug/kg)	Bis(2-ethyl hexyl)phthalate (BEHP) (ug/kg)	Di-n-octyl phthalate (ug/kg)	Hexachloro benzene (ug/kg)	Anthracene (ug/kg)
2BB-1-4	03/03/97	1.00	<100	<100	<100	<100	<250	<100	<100
2BB-1-4	03/03/97	4.00	<400	<400	<400	<400	<1000	<400	<400
2BB-1-4	03/03/97	10.00	<100	<100	<100	<100	<250	<100	<100
2BB-1-4	03/03/97	20.00	<100	<100	<100	<100	<250	<100	<100
2BB-1-4	03/03/97	30.00	<100	<100	<100	<100	<250	<100	<100
2BB-1-4	03/03/97	40.00	<100	<100	<100	<100	<250	<100	<100
2BB-1-4	03/03/97	50.00	<100	<100	<100	<100	<250	<100	<100
2BB-1-4	04/17/97	1.00	<100	<100	<100	790	<250	<100	<100
2BB-1-4	04/17/97	4.00	<100	<100	<100	<100	<250	<100	<100
2BB-1-4	04/17/97	10.00	<100	<100	<100	<100	<250	<100	<100
2BB-1-4	04/17/97	20.00	<100	<100	<100	<100	<250	<100	<100
2BB-1-4	04/17/97	30.00	<100	<100	<100	<100	<250	<100	<100
2BB-1-4	04/17/97	40.00	<100	<100	<100	<100	<250	<100	<100
2BB-1-4	04/17/97	50.00	<100	<100	<100	<100	<250	<100	<100
2BB-1-5	02/28/97	0.50	---	---	---	---	---	---	---
2BB-1-5	02/28/97	2.00	<100	<100	<100	<100	<250	<100	<100
2BB-1-5	02/28/97	4.00	<100	<100	<100	<100	<250	<100	<100
2BB-1-5	02/28/97	10.00	<100	<100	<100	<100	<250	<100	<100
2BB-1-5	02/28/97	20.00	<100	<100	<100	<100	<250	<100	<100
2BB-1-5	02/28/97	30.00	<100	<100	<100	<100	<250	<100	<100
2BB-1-5	02/28/97	40.00	<100	<100	<100	<100	<250	<100	<100
2BB-1-5	02/28/97	50.00	<100	<100	<100	<100	<250	<100	<100
2BB-1-5	04/17/97	1.00	<100	<100	<100	<100	<250	<100	<100
2BB-1-5	04/17/97	4.00	<100	<100	<100	<100	<250	<100	160
2BB-1-5	04/17/97	10.00	<100	<100	<100	120	<250	<100	<100
2BB-1-5	04/17/97	20.00	<100	<100	<100	<100	<250	<100	<100
2BB-1-5	04/17/97	30.00	<100	<100	<100	<100	<250	<100	<100

Values represent total concentrations unless noted < = Not detected at indicated reporting limit --- = Not analyzed

For RCL 8270OCA

SITE	DATE	DEPTH (ft)	1,2,4-Trichloro benzene (ug/kg)	2,4-Dichloro phenol (ug/kg)	2,4-Dinitro toluene (ug/kg)	Pyrene (ug/kg)	Dimethyl phthalate (ug/kg)	Dibenzofuran (ug/kg)	Benzo(g,h,i) perylene (ug/kg)
2BB-1-4	03/03/97	1.00	<100	<100	<250	<100	<100	<100	<250
2BB-1-4	03/03/97	4.00	<400	<400	<1000	<400	<400	<400	<1000
2BB-1-4	03/03/97	10.00	<100	<100	<250	<100	<100	<100	<250
2BB-1-4	03/03/97	20.00	<100	<100	<250	<100	<100	<100	<250
2BB-1-4	03/03/97	30.00	<100	<100	<250	<100	<100	<100	<250
2BB-1-4	03/03/97	40.00	<100	<100	<250	<100	<100	<100	<250
2BB-1-4	03/03/97	50.00	<100	<100	<250	<100	<100	<100	<250
2BB-1-4	04/17/97	1.00	<100	<100	<250	<100	<100	<100	<250
2BB-1-4	04/17/97	4.00	<100	<100	<250	<100	<100	<100	<250
2BB-1-4	04/17/97	10.00	<100	<100	<250	<100	<100	<100	<250
2BB-1-4	04/17/97	20.00	<100	<100	<250	<100	<100	<100	<250
2BB-1-4	04/17/97	30.00	<100	<100	<250	<100	<100	<100	<250
2BB-1-4	04/17/97	40.00	<100	<100	<250	<100	<100	<100	<250
2BB-1-4	04/17/97	50.00	<100	<100	<250	<100	<100	<100	<250
2BB-1-5	02/28/97	0.50	---	---	---	---	---	---	---
2BB-1-5	02/28/97	2.00	<100	<100	<250	<100	<100	<100	<250
2BB-1-5	02/28/97	4.00	<100	<100	<250	<100	<100	<100	<250
2BB-1-5	02/28/97	10.00	<100	<100	<250	<100	<100	<100	<250
2BB-1-5	02/28/97	20.00	<100	<100	<250	<100	<100	<100	<250
2BB-1-5	02/28/97	30.00	<100	<100	<250	<100	<100	<100	<250
2BB-1-5	02/28/97	40.00	<100	<100	<250	<100	<100	<100	<250
2BB-1-5	02/28/97	50.00	<100	<100	<250	<100	<100	<100	<250
2BB-1-5	04/17/97	1.00	<100	<100	<250	<100	<100	<100	<250
2BB-1-5	04/17/97	4.00	<100	<100	<250	650	<100	<100	<250
2BB-1-5	04/17/97	10.00	<100	<100	<250	<100	<100	<100	<250
2BB-1-5	04/17/97	20.00	<100	<100	<250	<100	<100	<100	<250
2BB-1-5	04/17/97	30.00	<100	<100	<250	<100	<100	<100	<250

Values represent total concentrations unless noted < =Not detected at indicated reporting limit --- =Not analyzed

For RCL 8270OCA

SITE	DATE	DEPTH (ft)	Indeno (1,2,3-cd) pyrene (ug/kg)	Benzo(b) fluoranthene (ug/kg)	Fluoranthene (ug/kg)	Benzo(k)fluor anthene (ug/kg)	Acenaphthylene (ug/kg)	Chrysene (ug/kg)	4,6-Dinitro-o-cresol (ug/kg)
2BB-1-4	03/03/97	1.00	<250	<250	<100	<250	<100	<100	<100
2BB-1-4	03/03/97	4.00	<1000	<1000	<400	<1000	<400	<400	<400
2BB-1-4	03/03/97	10.00	<250	<250	<100	<250	<100	<100	<100
2BB-1-4	03/03/97	20.00	<250	<250	<100	<250	<100	<100	<100
2BB-1-4	03/03/97	30.00	<250	<250	<100	<250	<100	<100	<100
2BB-1-4	03/03/97	40.00	<250	<250	<100	<250	<100	<100	<100
2BB-1-4	03/03/97	50.00	<250	<250	<100	<250	<100	<100	<100
2BB-1-4	04/17/97	1.00	<250	<250	<100	<250	<100	<100	<100
2BB-1-4	04/17/97	4.00	<250	<250	<100	<250	<100	<100	<100
2BB-1-4	04/17/97	10.00	<250	<250	<100	<250	<100	<100	<100
2BB-1-4	04/17/97	20.00	<250	<250	<100	<250	<100	<100	<100
2BB-1-4	04/17/97	30.00	<250	<250	<100	<250	<100	<100	<100
2BB-1-4	04/17/97	40.00	<250	<250	<100	<250	<100	<100	<100
2BB-1-4	04/17/97	50.00	<250	<250	<100	<250	<100	<100	<100
2BB-1-5	02/28/97	0.50	---	---	---	---	---	---	---
2BB-1-5	02/28/97	2.00	<250	<250	<100	<250	<100	<100	<100
2BB-1-5	02/28/97	4.00	<250	<250	<100	<250	<100	<100	<100
2BB-1-5	02/28/97	10.00	<250	<250	<100	<250	<100	<100	<100
2BB-1-5	02/28/97	20.00	<250	<250	<100	<250	<100	<100	<100
2BB-1-5	02/28/97	30.00	<250	<250	<100	<250	<100	<100	<100
2BB-1-5	02/28/97	40.00	<250	<250	<100	<250	<100	<100	<100
2BB-1-5	02/28/97	50.00	<250	<250	<100	<250	<100	<100	<100
2BB-1-5	04/17/97	1.00	<250	<250	<100	<250	<100	<100	<100
2BB-1-5	04/17/97	4.00	<250	<250	570	<250	<100	440	<100
2BB-1-5	04/17/97	10.00	<250	<250	<100	<250	<100	<100	<100
2BB-1-5	04/17/97	20.00	<250	<250	<100	<250	<100	<100	<100
2BB-1-5	04/17/97	30.00	<250	<250	<100	<250	<100	<100	<100

Values represent total concentrations unless noted < = Not detected at indicated reporting limit --- = Not analyzed

For RCL 8270OCA

SITE	DATE	DEPTH (ft)	1,3-Dichloro benzene (ug/kg)	2,6-Dinitro toluene (ug/kg)	N-Nitroso dipropylamine (ug/kg)	4-Chlorophenyl phenyl ether (ug/kg)	Bis(2-chloroiso propyl)ether (ug/kg)
2BB-1-4	03/03/97	1.00	<100	<250	<100	<100	<100
2BB-1-4	03/03/97	4.00	<400	<1000	<400	<400	<400
2BB-1-4	03/03/97	10.00	<100	<250	<100	<100	<100
2BB-1-4	03/03/97	20.00	<100	<250	<100	<100	<100
2BB-1-4	03/03/97	30.00	<100	<250	<100	<100	<100
2BB-1-4	03/03/97	40.00	<100	<250	<100	<100	<100
2BB-1-4	03/03/97	50.00	<100	<250	<100	<100	<100
2BB-1-4	04/17/97	1.00	<100#	<250	<100	<100	<100
2BB-1-4	04/17/97	4.00	<100#	<250	<100	<100	<100
2BB-1-4	04/17/97	10.00	<100#	<250	<100	<100	<100
2BB-1-4	04/17/97	20.00	<100#	<250	<100	<100	<100
2BB-1-4	04/17/97	30.00	<100#	<250	<100	<100	<100
2BB-1-4	04/17/97	40.00	<100#	<250	<100	<100	<100
2BB-1-4	04/17/97	50.00	<100#	<250	<100	<100	<100
2BB-1-5	02/28/97	0.50	<10	---	---	---	---
2BB-1-5	02/28/97	2.00	<100	<250	<100	<100	<100
2BB-1-5	02/28/97	4.00	<100	<250	<100	<100	<100
2BB-1-5	02/28/97	10.00	<100	<250	<100	<100	<100
2BB-1-5	02/28/97	20.00	<100	<250	<100	<100	<100
2BB-1-5	02/28/97	30.00	<100	<250	<100	<100	<100
2BB-1-5	02/28/97	40.00	<100	<250	<100	<100	<100
2BB-1-5	02/28/97	50.00	<100	<250	<100	<100	<100
2BB-1-5	04/17/97	1.00	<100#	<250	<100	<100	<100
2BB-1-5	04/17/97	4.00	<100#	<250	<100	<100	<100
2BB-1-5	04/17/97	10.00	<100#	<250	<100	<100	<100
2BB-1-5	04/17/97	20.00	<100#	<250	<100	<100	<100
2BB-1-5	04/17/97	30.00	<100#	<250	<100	<100	<100

Values represent total concentrations unless noted < =Not detected at indicated reporting limit --- =Not analyzed
=Constituent in more than one test method, highest result reported.

For RCL 8270OCA

SITE	DATE	DEPTH (ft)	Benzo(a)pyrene (ug/kg)	2,4-Dinitro phenol (ug/kg)	Dibenz(a,h) anthracene (ug/kg)	Benzo(a) anthracene (ug/kg)	4-Chloro-3-methylphenol (ug/kg)	Aniline (ug/kg)	N-Nitroso dimethylamine (ug/kg)
2BB-1-5	04/17/97	40.00	<250	<100	<100	<100	<100	<100	<100
2BB-1-5	04/17/97	50.00	<250	<100	<100	<100	<100	<100	<100
2BB-1-7	03/10/97	1.00	<250	<100	<100	130	<100	<100	<100
2BB-1-7	03/10/97	4.00	<250	<100	<100	<100	<100	<100	<100
2BB-1-7	03/10/97	10.00	<250	<100	<100	<100	<100	<100	<100
2BB-1-7	04/09/97	1.00	<250	<100	<100	190	<100	<100	<100
2BB-1-7	04/09/97	5.00	<250	<100	<100	<100	<100	<100	<100
2BB-1-7	04/09/97	10.00	<250	<100	<100	<100	<100	<100	<100
2BB-1-8	03/10/97	1.00	<250	<100	<100	<100	<100	<100	<100
2BB-1-8	03/10/97	4.00	<250	<100	<100	<100	<100	<100	<100
2BB-1-8	03/10/97	10.00	<250	<100	<100	<100	<100	<100	<100
2BB-1-8	04/09/97	1.00	<250	<100	<100	<100	<100	<100	<100
2BB-1-8	04/09/97	4.00	<250	<100	<100	<100	<100	<100	<100
2BB-1-8	04/09/97	10.00	<250	<100	<100	<100	<100	<100	<100
2BB-1-9	03/10/97	1.00	<250	<100	<100	<100	<100	<100	<100
2BB-1-9	03/10/97	4.00	<250	<100	<100	<100	<100	<100	<100
2BB-1-9	03/10/97	10.00	<250	<100	<100	<100	<100	<100	<100
2BB-1-9	04/09/97	1.00	270	<100	<100	260	<100	<100	<100
2BB-1-9	04/09/97	4.00	<250	<100	<100	<100	<100	<100	<100
2BB-1-9	04/09/97	10.00	<250	<100	<100	<100	<100	<100	<100
2BB-1A-14	04/03/97	1.00	---	---	---	---	---	---	---
2BB-1A-14	04/03/97	4.00	---	---	---	---	---	---	---
2BB-1A-14	04/03/97	10.00	---	---	---	---	---	---	---
2BB-1A-14	04/03/97	15.00	---	---	---	---	---	---	---
2BB-1A-14	04/03/97	20.00	---	---	---	---	---	---	---
2BB-1A-14	04/03/97	25.00	---	---	---	---	---	---	---
2BB-36-14	04/25/97	4.00	---	---	---	---	---	---	---

Values represent total concentrations unless noted < =Not detected at indicated reporting limit ---=Not analyzed

For RCL 8270OCA

SITE	DATE	DEPTH (ft)	Benzoic acid (ug/kg)	Hexachloro ethane (ug/kg)	Hexachloro cyclopentadiene (ug/kg)	Isophorone (ug/kg)	Acenaphthene (ug/kg)	Diethyl phthalate (ug/kg)	Di-n-butyl phthalate (ug/kg)
2BB-1-5	04/17/97	40.00	<250	<100	<100	<100	<100	<100	<250
2BB-1-5	04/17/97	50.00	<250	<100	<100	<100	<100	<100	<250
2BB-1-7	03/10/97	1.00	<250	<100	<100	<100	<100	<100	<250
2BB-1-7	03/10/97	4.00	<250	<100	<100	<100	<100	<100	<250
2BB-1-7	03/10/97	10.00	<250	<100	<100	<100	<100	<100	<250
2BB-1-7	04/09/97	1.00	<250	<100	<100	<100	<100	<100	<250
2BB-1-7	04/09/97	5.00	<250	<100	<100	<100	<100	<100	<250
2BB-1-7	04/09/97	10.00	<250	<100	<100	<100	<100	<100	<250
2BB-1-8	03/10/97	1.00	<250	<100	<100	<100	<100	<100	<250
2BB-1-8	03/10/97	4.00	<250	<100	<100	<100	<100	<100	<250
2BB-1-8	03/10/97	10.00	<250	<100	<100	<100	<100	<100	<250
2BB-1-8	04/09/97	1.00	<250	<100	<100	<100	<100	<100	<250
2BB-1-8	04/09/97	4.00	<250	<100	<100	<100	<100	<100	<250
2BB-1-8	04/09/97	10.00	<250	<100	<100	<100	<100	<100	<250
2BB-1-9	03/10/97	1.00	<250	<100	<100	<100	<100	<100	<250
2BB-1-9	03/10/97	4.00	<250	<100	<100	<100	<100	<100	<250
2BB-1-9	03/10/97	10.00	<250	<100	<100	<100	<100	<100	<250
2BB-1-9	04/09/97	1.00	<250	<100	<100	<100	<100	<100	<250
2BB-1-9	04/09/97	4.00	<250	<100	<100	<100	<100	<100	<250
2BB-1-9	04/09/97	10.00	<250	<100	<100	<100	<100	<100	<250
2BB-1A-14	04/03/97	1.00	---	---	---	---	---	---	---
2BB-1A-14	04/03/97	4.00	---	---	---	---	---	---	---
2BB-1A-14	04/03/97	10.00	---	---	---	---	---	---	---
2BB-1A-14	04/03/97	15.00	---	---	---	---	---	---	---
2BB-1A-14	04/03/97	20.00	---	---	---	---	---	---	---
2BB-1A-14	04/03/97	25.00	---	---	---	---	---	---	---
2BB-36-14	04/25/97	4.00	---	---	---	---	---	---	---

Values represent total concentrations unless noted < =Not detected at indicated reporting limit --- =Not analyzed

For RCL 8270OCA

SITE	DATE	DEPTH (ft)	Phenanthrene (ug/kg)	Butyl benzyl phthalate (ug/kg)	N-Nitroso diphenylamine (ug/kg)	Fluorene (ug/kg)	Hexachloro butadiene (ug/kg)	Pentachloro phenol (ug/kg)	2,4,6-Trichloro phenol (ug/kg)
2BB-1-5	04/17/97	40.00	<100	<100	<100	<100	<100#	<250	<100
2BB-1-5	04/17/97	50.00	<100	<100	<100	<100	<100	<250	<100
2BB-1-7	03/10/97	1.00	<100	<100	<100	<100	<100	<250	<100
2BB-1-7	03/10/97	4.00	<100	<100	<100	<100	<100	<250	<100
2BB-1-7	03/10/97	10.00	<100	<100	<100	<100	<100	<250	<100
2BB-1-7	04/09/97	1.00	<100	<100	<100	<100	<100	<250	<100
2BB-1-7	04/09/97	5.00	<100	<100	<100	<100	<100	<250	<100
2BB-1-7	04/09/97	10.00	<100	<100	<100	<100	<100	<250	<100
2BB-1-8	03/10/97	1.00	<100	<100	<100	<100	<100	<250	<100
2BB-1-8	03/10/97	4.00	<100	<100	<100	<100	<100	<250	<100
2BB-1-8	03/10/97	10.00	<100	<100	<100	<100	<100	<250	<100
2BB-1-8	04/09/97	1.00	<100	<100	<100	<100	<100	<250	<100
2BB-1-8	04/09/97	4.00	<100	<100	<100	<100	<100	<250	<100
2BB-1-8	04/09/97	10.00	<100	<100	<100	<100	<100	<250	<100
2BB-1-9	03/10/97	1.00	<100	<100	<100	<100	<100	<250	<100
2BB-1-9	03/10/97	4.00	<100	<100	<100	<100	<100	<250	<100
2BB-1-9	03/10/97	10.00	<100	<100	<100	<100	<100	<250	<100
2BB-1-9	04/09/97	1.00	<100	<100	<100	<100	<100	<250	<100
2BB-1-9	04/09/97	4.00	<100	<100	<100	<100	<100	<250	<100
2BB-1-9	04/09/97	10.00	<100	<100	<100	<100	<100	<250	<100
2BB-1A-14	04/03/97	1.00	---	---	---	---	---	---	---
2BB-1A-14	04/03/97	4.00	---	---	---	---	---	---	---
2BB-1A-14	04/03/97	10.00	---	---	---	---	---	---	---
2BB-1A-14	04/03/97	15.00	---	---	---	---	---	---	---
2BB-1A-14	04/03/97	20.00	---	---	---	---	---	---	---
2BB-1A-14	04/03/97	25.00	---	---	---	---	---	---	---
2BB-36-14	04/25/97	4.00	---	---	---	---	---	---	---

Values represent total concentrations unless noted < = Not detected at indicated reporting limit --- = Not analyzed
= Constituent in more than one test method, highest result reported.

For RCL 8270OCA

SITE	DATE	DEPTH (ft)	2-Nitroaniline (ug/kg)	2-Nitrophenol (ug/kg)	Naphthalene (ug/kg)	2-Methyl napthalene (ug/kg)	2-Chloro napthalene (ug/kg)	3,3'-Dichloro benzidine (ug/kg)	Benzidine (ug/kg)
2BB-1-5	04/17/97	40.00	<250	<100	<100#	<100	<100	<100	<500
2BB-1-5	04/17/97	50.00	<250	<100	<100	<100	<100	<100	<500
2BB-1-7	03/10/97	1.00	<250	<100	<100	<100	<100	<100	<500
2BB-1-7	03/10/97	4.00	<250	<100	<100	<100	<100	<100	<500
2BB-1-7	03/10/97	10.00	<250	<100	<100	<100	<100	<100	<500
2BB-1-7	04/09/97	1.00	<250	<100	<100	<100	<100	<100	<500
2BB-1-7	04/09/97	5.00	<250	<100	<100	<100	<100	<100	<500
2BB-1-7	04/09/97	10.00	<250	<100	<100	<100	<100	<100	<500
2BB-1-8	03/10/97	1.00	<250	<100	<100	<100	<100	<100	<500
2BB-1-8	03/10/97	4.00	<250	<100	<100	<100	<100	<100	<500
2BB-1-8	03/10/97	10.00	<250	<100	<100	<100	<100	<100	<500
2BB-1-8	04/09/97	1.00	<250	<100	<100	<100	<100	<100	<500
2BB-1-8	04/09/97	4.00	<250	<100	<100	<100	<100	<100	<500
2BB-1-8	04/09/97	10.00	<250	<100	<100	<100	<100	<100	<500
2BB-1-9	03/10/97	1.00	<250	<100	<100	<100	<100	<100	<500
2BB-1-9	03/10/97	4.00	<250	<100	<100	<100	<100	<100	<500
2BB-1-9	03/10/97	10.00	<250	<100	<100	<100	<100	<100	<500
2BB-1-9	04/09/97	1.00	<250	<100	<100	<100	<100	<100	<500
2BB-1-9	04/09/97	4.00	<250	<100	<100	<100	<100	<100	<500
2BB-1-9	04/09/97	10.00	<250	<100	<100	<100	<100	<100	<500
2BB-1A-14	04/03/97	1.00	---	---	---	---	---	---	---
2BB-1A-14	04/03/97	4.00	---	---	---	---	---	---	---
2BB-1A-14	04/03/97	10.00	---	---	---	---	---	---	---
2BB-1A-14	04/03/97	15.00	---	---	---	---	---	---	---
2BB-1A-14	04/03/97	20.00	---	---	---	---	---	---	---
2BB-1A-14	04/03/97	25.00	---	---	---	---	---	---	---
2BB-36-14	04/25/97	4.00	---	---	---	---	---	---	---

Values represent total concentrations unless noted < =Not detected at indicated reporting limit --- =Not analyzed
=Constituent in more than one test method, highest result reported.

For RCL 8270OCA

SITE	DATE	DEPTH (ft)	2-Methylphenol (ug/kg)	1,2-Dichloro benzene (ug/kg)	2-Chlorophenol (ug/kg)	2,4,5-Trichloro phenol (ug/kg)	Nitrobenzene (ug/kg)	3-Nitroaniline (ug/kg)	4-Nitroaniline (ug/kg)
2BB-1-5	04/17/97	40.00	<100	<100#	<100	<100	<100	<250	<250
2BB-1-5	04/17/97	50.00	<100	<100#	<100	<100	<100	<250	<250
2BB-1-7	03/10/97	1.00	<100	<100	<100	<100	<100	<250	<250
2BB-1-7	03/10/97	4.00	<100	<100	<100	<100	<100	<250	<250
2BB-1-7	03/10/97	10.00	<100	<100	<100	<100	<100	<250	<250
2BB-1-7	04/09/97	1.00	<100	<100#	<100	<100	<100	<250	<250
2BB-1-7	04/09/97	5.00	<100	<100#	<100	<100	<100	<250	<250
2BB-1-7	04/09/97	10.00	<100	<100#	<100	<100	<100	<250	<250
2BB-1-8	03/10/97	1.00	<100	<100#	<100	<100	<100	<250	<250
2BB-1-8	03/10/97	4.00	<100	<100	<100	<100	<100	<250	<250
2BB-1-8	03/10/97	10.00	<100	<100	<100	<100	<100	<250	<250
2BB-1-8	04/09/97	1.00	<100	<100#	<100	<100	<100	<250	<250
2BB-1-8	04/09/97	4.00	<100	<100#	<100	<100	<100	<250	<250
2BB-1-8	04/09/97	10.00	<100	<100#	<100	<100	<100	<250	<250
2BB-1-9	03/10/97	1.00	<100	<100	<100	<100	<100	<250	<250
2BB-1-9	03/10/97	4.00	<100	<100	<100	<100	<100	<250	<250
2BB-1-9	03/10/97	10.00	<100	<100	<100	<100	<100	<250	<250
2BB-1-9	04/09/97	1.00	<100	<100#	<100	<100	<100	<250	<250
2BB-1-9	04/09/97	4.00	<100	<100#	<100	<100	<100	<250	<250
2BB-1-9	04/09/97	10.00	<100	<100#	<100	<100	<100	<250	<250
2BB-1A-14	04/03/97	1.00	---	<5	---	---	---	---	---
2BB-1A-14	04/03/97	4.00	---	<5	---	---	---	---	---
2BB-1A-14	04/03/97	10.00	---	<5	---	---	---	---	---
2BB-1A-14	04/03/97	15.00	---	<5	---	---	---	---	---
2BB-1A-14	04/03/97	20.00	---	<5	---	---	---	---	---
2BB-1A-14	04/03/97	25.00	---	<5	---	---	---	---	---
2BB-36-14	04/25/97	4.00	---	<50	---	---	---	---	---

Values represent total concentrations unless noted < =Not detected at indicated reporting limit --- =Not analyzed
=Constituent in more than one test method, highest result reported.

For RCL 8270OCA

SITE	DATE	DEPTH (ft)	4-Nitrophenol (ug/kg)	Benzyl alcohol (ug/kg)	4-Bromophenyl phenyl ether (ug/kg)	2,4-Dimethyl phenol (ug/kg)	4-Methylphenol (ug/kg)	1,4-Dichloro benzene (ug/kg)	4-Chloroaniline (ug/kg)
2BB-1-5	04/17/97	40.00	<100	<100	<100	<100	<100	<100#	<100
2BB-1-5	04/17/97	50.00	<100	<100	<100	<100	<100	<100#	<100
2BB-1-7	03/10/97	1.00	<100	<100	<100	<100	<100	<100	<100
2BB-1-7	03/10/97	4.00	<100	<100	<100	<100	<100	<100	<100
2BB-1-7	03/10/97	10.00	<100	<100	<100	<100	<100	<100	<100
2BB-1-7	04/09/97	1.00	<100	<100	<100	<100	<100	<100#	<100
2BB-1-7	04/09/97	5.00	<100	<100	<100	<100	<100	<100#	<100
2BB-1-7	04/09/97	10.00	<100	<100	<100	<100	<100	<100#	<100
2BB-1-8	03/10/97	1.00	<100	<100	<100	<100	<100	<100#	<100
2BB-1-8	03/10/97	4.00	<100	<100	<100	<100	<100	<100	<100
2BB-1-8	03/10/97	10.00	<100	<100	<100	<100	<100	<100	<100
2BB-1-8	04/09/97	1.00	<100	<100	<100	<100	<100	<100#	<100
2BB-1-8	04/09/97	4.00	<100	<100	<100	<100	<100	<100#	<100
2BB-1-8	04/09/97	10.00	<100	<100	<100	<100	<100	<100#	<100
2BB-1-9	03/10/97	1.00	<100	<100	<100	<100	<100	<100	<100
2BB-1-9	03/10/97	4.00	<100	<100	<100	<100	<100	<100	<100
2BB-1-9	03/10/97	10.00	<100	<100	<100	<100	<100	<100	<100
2BB-1-9	04/09/97	1.00	<100	<100	<100	<100	<100	<100#	<100
2BB-1-9	04/09/97	4.00	<100	<100	<100	<100	<100	<100#	<100
2BB-1-9	04/09/97	10.00	<100	<100	<100	<100	<100	<100#	<100
2BB-1A-14	04/03/97	1.00	---	---	---	---	---	<5	---
2BB-1A-14	04/03/97	4.00	---	---	---	---	---	<5	---
2BB-1A-14	04/03/97	10.00	---	---	---	---	---	<5	---
2BB-1A-14	04/03/97	15.00	---	---	---	---	---	<5	---
2BB-1A-14	04/03/97	20.00	---	---	---	---	---	<5	---
2BB-1A-14	04/03/97	25.00	---	---	---	---	---	<5	---
2BB-36-14	04/25/97	4.00	---	---	---	---	---	<50	---

Values represent total concentrations unless noted < = Not detected at indicated reporting limit --- = Not analyzed
= Constituent in more than one test method, highest result reported.

For RCL 8270OCA

SITE	DATE	DEPTH (ft)	Phenol (ug/kg)	Bis(2-chloro ethyl)ether (ug/kg)	Bis(2-chloro ethoxy)methane (ug/kg)	Bis(2-ethyl hexyl)phthalate (BEHP) (ug/kg)	Di-n-octyl phthalate (ug/kg)	Hexachloro benzene (ug/kg)	Anthracene (ug/kg)
2BB-1-5	04/17/97	40.00	<100	<100	<100	<100	<250	<100	<100
2BB-1-5	04/17/97	50.00	<100	<100	<100	<100	<250	<100	<100
2BB-1-7	03/10/97	1.00	<100	<100	<100	<100	<250	<100	<100
2BB-1-7	03/10/97	4.00	<100	<100	<100	<100	<250	<100	<100
2BB-1-7	03/10/97	10.00	<100	<100	<100	<100	<250	<100	<100
2BB-1-7	04/09/97	1.00	<100	<100	<100	<100	<250	<100	<100
2BB-1-7	04/09/97	5.00	<100	<100	<100	<100	<250	<100	<100
2BB-1-7	04/09/97	10.00	<100	<100	<100	<100	<250	<100	<100
2BB-1-8	03/10/97	1.00	<100	<100	<100	<100	<250	<100	<100
2BB-1-8	03/10/97	4.00	<100	<100	<100	<100	<250	<100	<100
2BB-1-8	03/10/97	10.00	<100	<100	<100	<100	<250	<100	<100
2BB-1-8	04/09/97	1.00	<100	<100	<100	<100	<250	<100	<100
2BB-1-8	04/09/97	4.00	<100	<100	<100	<100	<250	<100	<100
2BB-1-8	04/09/97	10.00	<100	<100	<100	<100	<250	<100	<100
2BB-1-9	03/10/97	1.00	<100	<100	<100	<100	<250	<100	<100
2BB-1-9	03/10/97	4.00	<100	<100	<100	<100	<250	<100	<100
2BB-1-9	03/10/97	10.00	<100	<100	<100	<100	<250	<100	<100
2BB-1-9	04/09/97	1.00	<100	<100	<100	<100	<250	<100	<100
2BB-1-9	04/09/97	4.00	<100	<100	<100	<100	<250	<100	<100
2BB-1-9	04/09/97	10.00	<100	<100	<100	<100	<250	<100	<100
2BB-1A-14	04/03/97	1.00	---	---	---	---	---	---	---
2BB-1A-14	04/03/97	4.00	---	---	---	---	---	---	---
2BB-1A-14	04/03/97	10.00	---	---	---	---	---	---	---
2BB-1A-14	04/03/97	15.00	---	---	---	---	---	---	---
2BB-1A-14	04/03/97	20.00	---	---	---	---	---	---	---
2BB-1A-14	04/03/97	25.00	---	---	---	---	---	---	---
2BB-36-14	04/25/97	4.00	---	---	---	---	---	---	---

Values represent total concentrations unless noted < =Not detected at indicated reporting limit --- =Not analyzed

For RCL 8270OCA

SITE	DATE	DEPTH (ft)	1,2,4-Trichloro benzene (ug/kg)	2,4-Dichloro phenol (ug/kg)	2,4-Dinitro toluene (ug/kg)	Pyrene (ug/kg)	Dimethyl phthalate (ug/kg)	Dibenzofuran (ug/kg)	Benzo(g,h,i) perylene (ug/kg)
2BB-1-5	04/17/97	40.00	<100#	<100	<250	<100	<100	<100	<250
2BB-1-5	04/17/97	50.00	<100	<100	<250	<100	<100	<100	<250
2BB-1-7	03/10/97	1.00	<100	<100	<250	170	<100	<100	<250
2BB-1-7	03/10/97	4.00	<100	<100	<250	<100	<100	<100	<250
2BB-1-7	03/10/97	10.00	<100	<100	<250	<100	<100	<100	<250
2BB-1-7	04/09/97	1.00	<100	<100	<250	280	<100	<100	<250
2BB-1-7	04/09/97	5.00	<100	<100	<250	<100	<100	<100	<250
2BB-1-7	04/09/97	10.00	<100	<100	<250	<100	<100	<100	<250
2BB-1-8	03/10/97	1.00	<100	<100	<250	<100	<100	<100	<250
2BB-1-8	03/10/97	4.00	<100	<100	<250	<100	<100	<100	<250
2BB-1-8	03/10/97	10.00	<100	<100	<250	<100	<100	<100	<250
2BB-1-8	04/09/97	1.00	<100	<100	<250	<100	<100	<100	<250
2BB-1-8	04/09/97	4.00	<100	<100	<250	<100	<100	<100	<250
2BB-1-8	04/09/97	10.00	<100	<100	<250	<100	<100	<100	<250
2BB-1-9	03/10/97	1.00	<100	<100	<250	<100	<100	<100	<250
2BB-1-9	03/10/97	4.00	<100	<100	<250	<100	<100	<100	<250
2BB-1-9	03/10/97	10.00	<100	<100	<250	<100	<100	<100	<250
2BB-1-9	04/09/97	1.00	<100	<100	<250	360	<100	<100	<250
2BB-1-9	04/09/97	4.00	<100	<100	<250	<100	<100	<100	<250
2BB-1-9	04/09/97	10.00	<100	<100	<250	<100	<100	<100	<250
2BB-1A-14	04/03/97	1.00	---	---	---	---	---	---	---
2BB-1A-14	04/03/97	4.00	---	---	---	---	---	---	---
2BB-1A-14	04/03/97	10.00	---	---	---	---	---	---	---
2BB-1A-14	04/03/97	15.00	---	---	---	---	---	---	---
2BB-1A-14	04/03/97	20.00	---	---	---	---	---	---	---
2BB-1A-14	04/03/97	25.00	---	---	---	---	---	---	---
2BB-36-14	04/25/97	4.00	---	---	---	---	---	---	---

Values represent total concentrations unless noted < =Not detected at indicated reporting limit --- =Not analyzed
=Constituent in more than one test method, highest result reported.

For RCL 8270OCA

SITE	DATE	DEPTH (ft)	Indeno (1,2,3-cd) pyrene (ug/kg)	Benzo(b) fluoranthene (ug/kg)	Fluoranthene (ug/kg)	Benzo(k)fluor anthene (ug/kg)	Acenaphthylene (ug/kg)	Chrysene (ug/kg)	4,6-Dinitro-o-cresol (ug/kg)
2BB-1-5	04/17/97	40.00	<250	<250	<100	<250	<100	<100	<100
2BB-1-5	04/17/97	50.00	<250	<250	<100	<250	<100	<100	<100
2BB-1-7	03/10/97	1.00	<250	<250	210	<250	<100	130	<100
2BB-1-7	03/10/97	4.00	<250	<250	<100	<250	<100	<100	<100
2BB-1-7	03/10/97	10.00	<250	<250	<100	<250	<100	<100	<100
2BB-1-7	04/09/97	1.00	<250	<250	270	<250	<100	220	<100
2BB-1-7	04/09/97	5.00	<250	<250	<100	<250	<100	<100	<100
2BB-1-7	04/09/97	10.00	<250	<250	<100	<250	<100	<100	<100
2BB-1-8	03/10/97	1.00	<250	<250	<100	<250	<100	<100	<100
2BB-1-8	03/10/97	4.00	<250	<250	<100	<250	<100	<100	<100
2BB-1-8	03/10/97	10.00	<250	<250	<100	<250	<100	<100	<100
2BB-1-8	04/09/97	1.00	<250	<250	<100	<250	<100	<100	<100
2BB-1-8	04/09/97	4.00	<250	<250	<100	<250	<100	<100	<100
2BB-1-8	04/09/97	10.00	<250	<250	<100	<250	<100	<100	<100
2BB-1-9	03/10/97	1.00	<250	<250	<100	<250	<100	<100	<100
2BB-1-9	03/10/97	4.00	<250	<250	120	<250	<100	<100	<100
2BB-1-9	03/10/97	10.00	<250	<250	<100	<250	<100	<100	<100
2BB-1-9	04/09/97	1.00	<250	340	310	<250	<100	310	<100
2BB-1-9	04/09/97	4.00	<250	<250	<100	<250	<100	<100	<100
2BB-1-9	04/09/97	10.00	<250	<250	<100	<250	<100	<100	<100
2BB-1A-14	04/03/97	1.00	---	---	---	---	---	---	---
2BB-1A-14	04/03/97	4.00	---	---	---	---	---	---	---
2BB-1A-14	04/03/97	10.00	---	---	---	---	---	---	---
2BB-1A-14	04/03/97	15.00	---	---	---	---	---	---	---
2BB-1A-14	04/03/97	20.00	---	---	---	---	---	---	---
2BB-1A-14	04/03/97	25.00	---	---	---	---	---	---	---
2BB-36-14	04/25/97	4.00	---	---	---	---	---	---	---

Values represent total concentrations unless noted < =Not detected at indicated reporting limit --- =Not analyzed

For RCL 8270OCA

SITE	DATE	DEPTH (ft)	1,3-Dichloro benzene (ug/kg)	2,6-Dinitro toluene (ug/kg)	N-Nitroso dipropylamine (ug/kg)	4-Chlorophenyl phenyl ether (ug/kg)	Bis(2-chloroiso propyl)ether (ug/kg)
2BB-1-5	04/17/97	40.00	<100#	<250	<100	<100	<100
2BB-1-5	04/17/97	50.00	<100#	<250	<100	<100	<100
2BB-1-7	03/10/97	1.00	<100	<250	<100	<100	<100
2BB-1-7	03/10/97	4.00	<100	<250	<100	<100	<100
2BB-1-7	03/10/97	10.00	<100	<250	<100	<100	<100
2BB-1-7	04/09/97	1.00	<100#	<250	<100	<100	<100
2BB-1-7	04/09/97	5.00	<100#	<250	<100	<100	<100
2BB-1-7	04/09/97	10.00	<100#	<250	<100	<100	<100
2BB-1-8	03/10/97	1.00	<100#	<250	<100	<100	<100
2BB-1-8	03/10/97	4.00	<100	<250	<100	<100	<100
2BB-1-8	03/10/97	10.00	<100	<250	<100	<100	<100
2BB-1-8	04/09/97	1.00	<100#	<250	<100	<100	<100
2BB-1-8	04/09/97	4.00	<100#	<250	<100	<100	<100
2BB-1-8	04/09/97	10.00	<100#	<250	<100	<100	<100
2BB-1-9	03/10/97	1.00	<100	<250	<100	<100	<100
2BB-1-9	03/10/97	4.00	<100	<250	<100	<100	<100
2BB-1-9	03/10/97	10.00	<100	<250	<100	<100	<100
2BB-1-9	04/09/97	1.00	<100#	<250	<100	<100	<100
2BB-1-9	04/09/97	4.00	<100#	<250	<100	<100	<100
2BB-1-9	04/09/97	10.00	<100#	<250	<100	<100	<100
2BB-1A-14	04/03/97	1.00	<5	---	---	---	---
2BB-1A-14	04/03/97	4.00	<5	---	---	---	---
2BB-1A-14	04/03/97	10.00	<5	---	---	---	---
2BB-1A-14	04/03/97	15.00	<5	---	---	---	---
2BB-1A-14	04/03/97	20.00	<5	---	---	---	---
2BB-1A-14	04/03/97	25.00	<5	---	---	---	---
2BB-36-14	04/25/97	4.00	<50	---	---	---	---

Values represent total concentrations unless noted < =Not detected at indicated reporting limit --- =Not analyzed
=Constituent in more than one test method, highest result reported.

For RCL 8270OCA

SITE	DATE	DEPTH (ft)	Benzo(a)pyrene (ug/kg)	2,4-Dinitro phenol (ug/kg)	Dibenz(a,h) anthracene (ug/kg)	Benzo(a) anthracene (ug/kg)	4-Chloro-3-methylphenol (ug/kg)	Aniline (ug/kg)	N-Nitroso dimethylamine (ug/kg)
2BB-36-14	04/25/97	10.00	---	---	---	---	---	---	---
2BB-36-14	04/25/97	20.00	---	---	---	---	---	---	---
2BB-36-14	04/25/97	30.00	---	---	---	---	---	---	---
2BB-36-14	04/25/97	40.00	---	---	---	---	---	---	---
2BB-36-14	04/25/97	50.00	---	---	---	---	---	---	---
2BB-36-15	04/23/97	4.00	---	---	---	---	---	---	---
2BB-36-15	04/23/97	10.00	---	---	---	---	---	---	---
2BB-36-15	04/23/97	15.00	---	---	---	---	---	---	---
2BB-36-15	04/23/97	20.00	---	---	---	---	---	---	---
2BB-36-15	04/23/97	25.00	---	---	---	---	---	---	---
2BB-36-16	04/22/97	1.00	---	---	---	---	---	---	---
2BB-36-16	04/22/97	4.00	---	---	---	---	---	---	---
2BB-36-16	04/22/97	10.00	---	---	---	---	---	---	---
2BB-36-16	04/22/97	15.00	---	---	---	---	---	---	---
2BB-36-16	04/22/97	20.00	---	---	---	---	---	---	---
2BB-36-16	04/22/97	25.00	---	---	---	---	---	---	---
2BB-36-17	04/24/97	1.00	---	---	---	---	---	---	---
2BB-36-17	04/24/97	4.00	---	---	---	---	---	---	---
2BB-36-17	04/24/97	10.00	---	---	---	---	---	---	---
2BB-36-17	04/24/97	15.00	---	---	---	---	---	---	---
2BB-36-17	04/24/97	20.00	---	---	---	---	---	---	---
2BB-36-17	04/24/97	25.00	---	---	---	---	---	---	---
2BB-36-4	04/02/97	4.00	---	---	---	---	---	---	---
2BB-36-4	04/02/97	10.00	---	---	---	---	---	---	---
2BB-36-4	04/02/97	15.00	---	---	---	---	---	---	---
2BB-36-4	04/02/97	20.00	---	---	---	---	---	---	---
2BB-36-4	04/02/97	25.00	---	---	---	---	---	---	---

Values represent total concentrations unless noted < = Not detected at indicated reporting limit --- = Not analyzed

For RCL 8270OCA

SITE	DATE	DEPTH (ft)	Benzoic acid (ug/kg)	Hexachloro ethane (ug/kg)	Hexachloro cyclopentadiene (ug/kg)	Isophorone (ug/kg)	Acenaphthene (ug/kg)	Diethyl phthalate (ug/kg)	Di-n-butyl phthalate (ug/kg)
2BB-36-14	04/25/97	10.00	---	---	---	---	---	---	---
2BB-36-14	04/25/97	20.00	---	---	---	---	---	---	---
2BB-36-14	04/25/97	30.00	---	---	---	---	---	---	---
2BB-36-14	04/25/97	40.00	---	---	---	---	---	---	---
2BB-36-14	04/25/97	50.00	---	---	---	---	---	---	---
2BB-36-15	04/23/97	4.00	---	---	---	---	---	---	---
2BB-36-15	04/23/97	10.00	---	---	---	---	---	---	---
2BB-36-15	04/23/97	15.00	---	---	---	---	---	---	---
2BB-36-15	04/23/97	20.00	---	---	---	---	---	---	---
2BB-36-15	04/23/97	25.00	---	---	---	---	---	---	---
2BB-36-16	04/22/97	1.00	---	---	---	---	---	---	---
2BB-36-16	04/22/97	4.00	---	---	---	---	---	---	---
2BB-36-16	04/22/97	10.00	---	---	---	---	---	---	---
2BB-36-16	04/22/97	15.00	---	---	---	---	---	---	---
2BB-36-16	04/22/97	20.00	---	---	---	---	---	---	---
2BB-36-16	04/22/97	25.00	---	---	---	---	---	---	---
2BB-36-17	04/24/97	1.00	---	---	---	---	---	---	---
2BB-36-17	04/24/97	4.00	---	---	---	---	---	---	---
2BB-36-17	04/24/97	10.00	---	---	---	---	---	---	---
2BB-36-17	04/24/97	15.00	---	---	---	---	---	---	---
2BB-36-17	04/24/97	20.00	---	---	---	---	---	---	---
2BB-36-17	04/24/97	25.00	---	---	---	---	---	---	---
2BB-36-4	04/02/97	4.00	---	---	---	---	---	---	---
2BB-36-4	04/02/97	10.00	---	---	---	---	---	---	---
2BB-36-4	04/02/97	15.00	---	---	---	---	---	---	---
2BB-36-4	04/02/97	20.00	---	---	---	---	---	---	---
2BB-36-4	04/02/97	25.00	---	---	---	---	---	---	---

Values represent total concentrations unless noted < =Not detected at indicated reporting limit --- =Not analyzed

For RCL 8270OCA

SITE	DATE	DEPTH (ft)	Benzoic acid (ug/kg)	Hexachloro ethane (ug/kg)	Hexachloro cyclopentadiene (ug/kg)	Isophorone (ug/kg)	Acenaphthene (ug/kg)	Diethyl phthalate (ug/kg)	Di-n-butyl phthalate (ug/kg)
2BB-36-14	04/25/97	10.00	---	---	---	---	---	---	---
2BB-36-14	04/25/97	20.00	---	---	---	---	---	---	---
2BB-36-14	04/25/97	30.00	---	---	---	---	---	---	---
2BB-36-14	04/25/97	40.00	---	---	---	---	---	---	---
2BB-36-14	04/25/97	50.00	---	---	---	---	---	---	---
2BB-36-15	04/23/97	4.00	---	---	---	---	---	---	---
2BB-36-15	04/23/97	10.00	---	---	---	---	---	---	---
2BB-36-15	04/23/97	15.00	---	---	---	---	---	---	---
2BB-36-15	04/23/97	20.00	---	---	---	---	---	---	---
2BB-36-15	04/23/97	25.00	---	---	---	---	---	---	---
2BB-36-16	04/22/97	1.00	---	---	---	---	---	---	---
2BB-36-16	04/22/97	4.00	---	---	---	---	---	---	---
2BB-36-16	04/22/97	10.00	---	---	---	---	---	---	---
2BB-36-16	04/22/97	15.00	---	---	---	---	---	---	---
2BB-36-16	04/22/97	20.00	---	---	---	---	---	---	---
2BB-36-16	04/22/97	25.00	---	---	---	---	---	---	---
2BB-36-17	04/24/97	1.00	---	---	---	---	---	---	---
2BB-36-17	04/24/97	4.00	---	---	---	---	---	---	---
2BB-36-17	04/24/97	10.00	---	---	---	---	---	---	---
2BB-36-17	04/24/97	15.00	---	---	---	---	---	---	---
2BB-36-17	04/24/97	20.00	---	---	---	---	---	---	---
2BB-36-17	04/24/97	25.00	---	---	---	---	---	---	---
2BB-36-4	04/02/97	4.00	---	---	---	---	---	---	---
2BB-36-4	04/02/97	10.00	---	---	---	---	---	---	---
2BB-36-4	04/02/97	15.00	---	---	---	---	---	---	---
2BB-36-4	04/02/97	20.00	---	---	---	---	---	---	---
2BB-36-4	04/02/97	25.00	---	---	---	---	---	---	---

Values represent total concentrations unless noted < = Not detected at indicated reporting limit --- = Not analyzed

For RCL 8270OCA

SITE	DATE	DEPTH (ft)	Phenanthrene (ug/kg)	Butyl benzyl phthalate (ug/kg)	N-Nitroso diphenylamine (ug/kg)	Fluorene (ug/kg)	Hexachloro butadiene (ug/kg)	Pentachloro phenol (ug/kg)	2,4,6-Trichloro phenol (ug/kg)
2BB-36-14	04/25/97	10.00	---	---	---	---	---	---	---
2BB-36-14	04/25/97	20.00	---	---	---	---	---	---	---
2BB-36-14	04/25/97	30.00	---	---	---	---	---	---	---
2BB-36-14	04/25/97	40.00	---	---	---	---	---	---	---
2BB-36-14	04/25/97	50.00	---	---	---	---	---	---	---
2BB-36-15	04/23/97	4.00	---	---	---	---	---	---	---
2BB-36-15	04/23/97	10.00	---	---	---	---	---	---	---
2BB-36-15	04/23/97	15.00	---	---	---	---	---	---	---
2BB-36-15	04/23/97	20.00	---	---	---	---	---	---	---
2BB-36-15	04/23/97	25.00	---	---	---	---	---	---	---
2BB-36-16	04/22/97	1.00	---	---	---	---	---	---	---
2BB-36-16	04/22/97	4.00	---	---	---	---	---	---	---
2BB-36-16	04/22/97	10.00	---	---	---	---	---	---	---
2BB-36-16	04/22/97	15.00	---	---	---	---	---	---	---
2BB-36-16	04/22/97	20.00	---	---	---	---	---	---	---
2BB-36-16	04/22/97	25.00	---	---	---	---	---	---	---
2BB-36-17	04/24/97	1.00	---	---	---	---	---	---	---
2BB-36-17	04/24/97	4.00	---	---	---	---	---	---	---
2BB-36-17	04/24/97	10.00	---	---	---	---	---	---	---
2BB-36-17	04/24/97	15.00	---	---	---	---	---	---	---
2BB-36-17	04/24/97	20.00	---	---	---	---	---	---	---
2BB-36-17	04/24/97	25.00	---	---	---	---	---	---	---
2BB-36-4	04/02/97	4.00	---	---	---	---	---	---	---
2BB-36-4	04/02/97	10.00	---	---	---	---	---	---	---
2BB-36-4	04/02/97	15.00	---	---	---	---	---	---	---
2BB-36-4	04/02/97	20.00	---	---	---	---	---	---	---
2BB-36-4	04/02/97	25.00	---	---	---	---	---	---	---

Values represent total concentrations unless noted < =Not detected at indicated reporting limit ---=Not analyzed

For RCL 8270OCA

SITE	DATE	DEPTH (ft)	2-Nitroaniline (ug/kg)	2-Nitrophenol (ug/kg)	Naphthalene (ug/kg)	2-Methyl napthalene (ug/kg)	2-Chloro napthalene (ug/kg)	3,3'-Dichloro benzidine (ug/kg)	Benzidine (ug/kg)
2BB-36-14	04/25/97	10.00	---	---	---	---	---	---	---
2BB-36-14	04/25/97	20.00	---	---	---	---	---	---	---
2BB-36-14	04/25/97	30.00	---	---	---	---	---	---	---
2BB-36-14	04/25/97	40.00	---	---	---	---	---	---	---
2BB-36-14	04/25/97	50.00	---	---	---	---	---	---	---
2BB-36-15	04/23/97	4.00	---	---	---	---	---	---	---
2BB-36-15	04/23/97	10.00	---	---	---	---	---	---	---
2BB-36-15	04/23/97	15.00	---	---	---	---	---	---	---
2BB-36-15	04/23/97	20.00	---	---	---	---	---	---	---
2BB-36-15	04/23/97	25.00	---	---	---	---	---	---	---
2BB-36-16	04/22/97	1.00	---	---	---	---	---	---	---
2BB-36-16	04/22/97	4.00	---	---	---	---	---	---	---
2BB-36-16	04/22/97	10.00	---	---	---	---	---	---	---
2BB-36-16	04/22/97	15.00	---	---	---	---	---	---	---
2BB-36-16	04/22/97	20.00	---	---	---	---	---	---	---
2BB-36-16	04/22/97	25.00	---	---	---	---	---	---	---
2BB-36-17	04/24/97	1.00	---	---	---	---	---	---	---
2BB-36-17	04/24/97	4.00	---	---	---	---	---	---	---
2BB-36-17	04/24/97	10.00	---	---	---	---	---	---	---
2BB-36-17	04/24/97	15.00	---	---	---	---	---	---	---
2BB-36-17	04/24/97	20.00	---	---	---	---	---	---	---
2BB-36-17	04/24/97	25.00	---	---	---	---	---	---	---
2BB-36-4	04/02/97	4.00	---	---	---	---	---	---	---
2BB-36-4	04/02/97	10.00	---	---	---	---	---	---	---
2BB-36-4	04/02/97	15.00	---	---	---	---	---	---	---
2BB-36-4	04/02/97	20.00	---	---	---	---	---	---	---
2BB-36-4	04/02/97	25.00	---	---	---	---	---	---	---

Values represent total concentrations unless noted < =Not detected at indicated reporting limit --- =Not analyzed

For RCL 8270OCA

SITE	DATE	DEPTH (ft)	2-Methylphenol (ug/kg)	1,2-Dichloro benzene (ug/kg)	2-Chlorophenol (ug/kg)	2,4,5-Trichloro phenol (ug/kg)	Nitrobenzene (ug/kg)	3-Nitroaniline (ug/kg)	4-Nitroaniline (ug/kg)
2BB-36-14	04/25/97	10.00	---	<10	---	---	---	---	---
2BB-36-14	04/25/97	20.00	---	<10	---	---	---	---	---
2BB-36-14	04/25/97	30.00	---	<10	---	---	---	---	---
2BB-36-14	04/25/97	40.00	---	<50	---	---	---	---	---
2BB-36-14	04/25/97	50.00	---	<10	---	---	---	---	---
2BB-36-15	04/23/97	4.00	---	<5	---	---	---	---	---
2BB-36-15	04/23/97	10.00	---	<5	---	---	---	---	---
2BB-36-15	04/23/97	15.00	---	<5	---	---	---	---	---
2BB-36-15	04/23/97	20.00	---	<5	---	---	---	---	---
2BB-36-15	04/23/97	25.00	---	<5	---	---	---	---	---
2BB-36-16	04/22/97	1.00	---	<5	---	---	---	---	---
2BB-36-16	04/22/97	4.00	---	<5	---	---	---	---	---
2BB-36-16	04/22/97	10.00	---	<5	---	---	---	---	---
2BB-36-16	04/22/97	15.00	---	<5	---	---	---	---	---
2BB-36-16	04/22/97	20.00	---	<5	---	---	---	---	---
2BB-36-16	04/22/97	25.00	---	<5	---	---	---	---	---
2BB-36-17	04/24/97	1.00	---	<5	---	---	---	---	---
2BB-36-17	04/24/97	4.00	---	<5	---	---	---	---	---
2BB-36-17	04/24/97	10.00	---	<5	---	---	---	---	---
2BB-36-17	04/24/97	15.00	---	<5	---	---	---	---	---
2BB-36-17	04/24/97	20.00	---	<5	---	---	---	---	---
2BB-36-17	04/24/97	25.00	---	<5	---	---	---	---	---
2BB-36-4	04/02/97	4.00	---	<5	---	---	---	---	---
2BB-36-4	04/02/97	10.00	---	<5	---	---	---	---	---
2BB-36-4	04/02/97	15.00	---	<5	---	---	---	---	---
2BB-36-4	04/02/97	20.00	---	<5	---	---	---	---	---
2BB-36-4	04/02/97	25.00	---	<5	---	---	---	---	---

Values represent total concentrations unless noted < = Not detected at indicated reporting limit --- = Not analyzed

For RCL 8270OCA

SITE	DATE	DEPTH (ft)	4-Nitrophenol (ug/kg)	Benzyl alcohol (ug/kg)	4-Bromophenyl phenyl ether (ug/kg)	2,4-Dimethyl phenol (ug/kg)	4-Methylphenol (ug/kg)	1,4-Dichloro benzene (ug/kg)	4-Chloroaniline (ug/kg)
2BB-36-14	04/25/97	10.00	---	---	---	---	---	<10	---
2BB-36-14	04/25/97	20.00	---	---	---	---	---	<10	---
2BB-36-14	04/25/97	30.00	---	---	---	---	---	<10	---
2BB-36-14	04/25/97	40.00	---	---	---	---	---	<50	---
2BB-36-14	04/25/97	50.00	---	---	---	---	---	<10	---
2BB-36-15	04/23/97	4.00	---	---	---	---	---	<5	---
2BB-36-15	04/23/97	10.00	---	---	---	---	---	<5	---
2BB-36-15	04/23/97	15.00	---	---	---	---	---	<5	---
2BB-36-15	04/23/97	20.00	---	---	---	---	---	<5	---
2BB-36-15	04/23/97	25.00	---	---	---	---	---	<5	---
2BB-36-16	04/22/97	1.00	---	---	---	---	---	<5	---
2BB-36-16	04/22/97	4.00	---	---	---	---	---	<5	---
2BB-36-16	04/22/97	10.00	---	---	---	---	---	<5	---
2BB-36-16	04/22/97	15.00	---	---	---	---	---	<5	---
2BB-36-16	04/22/97	20.00	---	---	---	---	---	<5	---
2BB-36-16	04/22/97	25.00	---	---	---	---	---	<5	---
2BB-36-17	04/24/97	1.00	---	---	---	---	---	<5	---
2BB-36-17	04/24/97	4.00	---	---	---	---	---	<5	---
2BB-36-17	04/24/97	10.00	---	---	---	---	---	<5	---
2BB-36-17	04/24/97	15.00	---	---	---	---	---	<5	---
2BB-36-17	04/24/97	20.00	---	---	---	---	---	<5	---
2BB-36-17	04/24/97	25.00	---	---	---	---	---	<5	---
2BB-36-4	04/02/97	4.00	---	---	---	---	---	<5	---
2BB-36-4	04/02/97	10.00	---	---	---	---	---	<5	---
2BB-36-4	04/02/97	15.00	---	---	---	---	---	<5	---
2BB-36-4	04/02/97	20.00	---	---	---	---	---	<5	---
2BB-36-4	04/02/97	25.00	---	---	---	---	---	<5	---

Values represent total concentrations unless noted < =Not detected at indicated reporting limit --- =Not analyzed

For RCL 8270OCA

SITE	DATE	DEPTH (ft)	Phenol (ug/kg)	Bis(2-chloro ethyl)ether (ug/kg)	Bis(2-chloro ethoxy)methane (ug/kg)	Bis(2-ethyl hexyl)phthalate (BEHP) (ug/kg)	Di-n-octyl phthalate (ug/kg)	Hexachloro benzene (ug/kg)	Anthracene (ug/kg)
2BB-36-14	04/25/97	10.00	---	---	---	---	---	---	---
2BB-36-14	04/25/97	20.00	---	---	---	---	---	---	---
2BB-36-14	04/25/97	30.00	---	---	---	---	---	---	---
2BB-36-14	04/25/97	40.00	---	---	---	---	---	---	---
2BB-36-14	04/25/97	50.00	---	---	---	---	---	---	---
2BB-36-15	04/23/97	4.00	---	---	---	---	---	---	---
2BB-36-15	04/23/97	10.00	---	---	---	---	---	---	---
2BB-36-15	04/23/97	15.00	---	---	---	---	---	---	---
2BB-36-15	04/23/97	20.00	---	---	---	---	---	---	---
2BB-36-15	04/23/97	25.00	---	---	---	---	---	---	---
2BB-36-16	04/22/97	1.00	---	---	---	---	---	---	---
2BB-36-16	04/22/97	4.00	---	---	---	---	---	---	---
2BB-36-16	04/22/97	10.00	---	---	---	---	---	---	---
2BB-36-16	04/22/97	15.00	---	---	---	---	---	---	---
2BB-36-16	04/22/97	20.00	---	---	---	---	---	---	---
2BB-36-16	04/22/97	25.00	---	---	---	---	---	---	---
2BB-36-17	04/24/97	1.00	---	---	---	---	---	---	---
2BB-36-17	04/24/97	4.00	---	---	---	---	---	---	---
2BB-36-17	04/24/97	10.00	---	---	---	---	---	---	---
2BB-36-17	04/24/97	15.00	---	---	---	---	---	---	---
2BB-36-17	04/24/97	20.00	---	---	---	---	---	---	---
2BB-36-17	04/24/97	25.00	---	---	---	---	---	---	---
2BB-36-4	04/02/97	4.00	---	---	---	---	---	---	---
2BB-36-4	04/02/97	10.00	---	---	---	---	---	---	---
2BB-36-4	04/02/97	15.00	---	---	---	---	---	---	---
2BB-36-4	04/02/97	20.00	---	---	---	---	---	---	---
2BB-36-4	04/02/97	25.00	---	---	---	---	---	---	---

Values represent total concentrations unless noted < = Not detected at indicated reporting limit --- = Not analyzed

For RCL 8270OCA

SITE	DATE	DEPTH (ft)	1,2,4-Trichloro benzene (ug/kg)	2,4-Dichloro phenol (ug/kg)	2,4-Dinitro toluene (ug/kg)	Pyrene (ug/kg)	Dimethyl phthalate (ug/kg)	Dibenzofuran (ug/kg)	Benzo(g,h,i) perylene (ug/kg)
2BB-36-14	04/25/97	10.00	---	---	---	---	---	---	---
2BB-36-14	04/25/97	20.00	---	---	---	---	---	---	---
2BB-36-14	04/25/97	30.00	---	---	---	---	---	---	---
2BB-36-14	04/25/97	40.00	---	---	---	---	---	---	---
2BB-36-14	04/25/97	50.00	---	---	---	---	---	---	---
2BB-36-15	04/23/97	4.00	---	---	---	---	---	---	---
2BB-36-15	04/23/97	10.00	---	---	---	---	---	---	---
2BB-36-15	04/23/97	15.00	---	---	---	---	---	---	---
2BB-36-15	04/23/97	20.00	---	---	---	---	---	---	---
2BB-36-15	04/23/97	25.00	---	---	---	---	---	---	---
2BB-36-16	04/22/97	1.00	---	---	---	---	---	---	---
2BB-36-16	04/22/97	4.00	---	---	---	---	---	---	---
2BB-36-16	04/22/97	10.00	---	---	---	---	---	---	---
2BB-36-16	04/22/97	15.00	---	---	---	---	---	---	---
2BB-36-16	04/22/97	20.00	---	---	---	---	---	---	---
2BB-36-16	04/22/97	25.00	---	---	---	---	---	---	---
2BB-36-17	04/24/97	1.00	---	---	---	---	---	---	---
2BB-36-17	04/24/97	4.00	---	---	---	---	---	---	---
2BB-36-17	04/24/97	10.00	---	---	---	---	---	---	---
2BB-36-17	04/24/97	15.00	---	---	---	---	---	---	---
2BB-36-17	04/24/97	20.00	---	---	---	---	---	---	---
2BB-36-17	04/24/97	25.00	---	---	---	---	---	---	---
2BB-36-4	04/02/97	4.00	---	---	---	---	---	---	---
2BB-36-4	04/02/97	10.00	---	---	---	---	---	---	---
2BB-36-4	04/02/97	15.00	---	---	---	---	---	---	---
2BB-36-4	04/02/97	20.00	---	---	---	---	---	---	---
2BB-36-4	04/02/97	25.00	---	---	---	---	---	---	---

Values represent total concentrations unless noted < =Not detected at indicated reporting limit --- =Not analyzed

For RCL 8270OCA

SITE	DATE	DEPTH (ft)	Indeno (1,2,3-cd) pyrene (ug/kg)	Benzo(b) fluoranthene (ug/kg)	Fluoranthene (ug/kg)	Benzo(k)fluor anthene (ug/kg)	Acenaphthylene (ug/kg)	Chrysene (ug/kg)	4,6-Dinitro-o-cresol (ug/kg)
2BB-36-14	04/25/97	10.00	---	---	---	---	---	---	---
2BB-36-14	04/25/97	20.00	---	---	---	---	---	---	---
2BB-36-14	04/25/97	30.00	---	---	---	---	---	---	---
2BB-36-14	04/25/97	40.00	---	---	---	---	---	---	---
2BB-36-14	04/25/97	50.00	---	---	---	---	---	---	---
2BB-36-15	04/23/97	4.00	---	---	---	---	---	---	---
2BB-36-15	04/23/97	10.00	---	---	---	---	---	---	---
2BB-36-15	04/23/97	15.00	---	---	---	---	---	---	---
2BB-36-15	04/23/97	20.00	---	---	---	---	---	---	---
2BB-36-15	04/23/97	25.00	---	---	---	---	---	---	---
2BB-36-16	04/22/97	1.00	---	---	---	---	---	---	---
2BB-36-16	04/22/97	4.00	---	---	---	---	---	---	---
2BB-36-16	04/22/97	10.00	---	---	---	---	---	---	---
2BB-36-16	04/22/97	15.00	---	---	---	---	---	---	---
2BB-36-16	04/22/97	20.00	---	---	---	---	---	---	---
2BB-36-16	04/22/97	25.00	---	---	---	---	---	---	---
2BB-36-17	04/24/97	1.00	---	---	---	---	---	---	---
2BB-36-17	04/24/97	4.00	---	---	---	---	---	---	---
2BB-36-17	04/24/97	10.00	---	---	---	---	---	---	---
2BB-36-17	04/24/97	15.00	---	---	---	---	---	---	---
2BB-36-17	04/24/97	20.00	---	---	---	---	---	---	---
2BB-36-17	04/24/97	25.00	---	---	---	---	---	---	---
2BB-36-4	04/02/97	4.00	---	---	---	---	---	---	---
2BB-36-4	04/02/97	10.00	---	---	---	---	---	---	---
2BB-36-4	04/02/97	15.00	---	---	---	---	---	---	---
2BB-36-4	04/02/97	20.00	---	---	---	---	---	---	---
2BB-36-4	04/02/97	25.00	---	---	---	---	---	---	---

Values represent total concentrations unless noted < = Not detected at indicated reporting limit --- = Not analyzed

For RCL 8270OCA

SITE	DATE	DEPTH (ft)	1,3-Dichloro benzene (ug/kg)	2,6-Dinitro toluene (ug/kg)	N-Nitroso dipropylamine (ug/kg)	4-Chlorophenyl phenyl ether (ug/kg)	Bis(2-chloroiso propyl)ether (ug/kg)
2BB-36-14	04/25/97	10.00	<10	---	---	---	---
2BB-36-14	04/25/97	20.00	<10	---	---	---	---
2BB-36-14	04/25/97	30.00	<10	---	---	---	---
2BB-36-14	04/25/97	40.00	<50	---	---	---	---
2BB-36-14	04/25/97	50.00	<10	---	---	---	---
2BB-36-15	04/23/97	4.00	<5	---	---	---	---
2BB-36-15	04/23/97	10.00	<5	---	---	---	---
2BB-36-15	04/23/97	15.00	<5	---	---	---	---
2BB-36-15	04/23/97	20.00	<5	---	---	---	---
2BB-36-15	04/23/97	25.00	<5	---	---	---	---
2BB-36-16	04/22/97	1.00	<5	---	---	---	---
2BB-36-16	04/22/97	4.00	<5	---	---	---	---
2BB-36-16	04/22/97	10.00	<5	---	---	---	---
2BB-36-16	04/22/97	15.00	<5	---	---	---	---
2BB-36-16	04/22/97	20.00	<5	---	---	---	---
2BB-36-16	04/22/97	25.00	<5	---	---	---	---
2BB-36-17	04/24/97	1.00	<5	---	---	---	---
2BB-36-17	04/24/97	4.00	<5	---	---	---	---
2BB-36-17	04/24/97	10.00	<5	---	---	---	---
2BB-36-17	04/24/97	15.00	<5	---	---	---	---
2BB-36-17	04/24/97	20.00	<5	---	---	---	---
2BB-36-17	04/24/97	25.00	<5	---	---	---	---
2BB-36-4	04/02/97	4.00	<5	---	---	---	---
2BB-36-4	04/02/97	10.00	<5	---	---	---	---
2BB-36-4	04/02/97	15.00	<5	---	---	---	---
2BB-36-4	04/02/97	20.00	<5	---	---	---	---
2BB-36-4	04/02/97	25.00	<5	---	---	---	---

Values represent total concentrations unless noted < = Not detected at indicated reporting limit --- = Not analyzed

For RCL 8270OCA

SITE	DATE	DEPTH (ft)	Benzo(a)pyrene (ug/kg)	2,4-Dinitro phenol (ug/kg)	Dibenz(a,h) anthracene (ug/kg)	Benzo(a) anthracene (ug/kg)	4-Chloro-3-methylphenol (ug/kg)	Aniline (ug/kg)	N-Nitroso dimethylamine (ug/kg)
2BB-36-5	04/02/97	4.00	---	---	---	---	---	---	---
2BB-36-5	04/02/97	10.00	---	---	---	---	---	---	---
2BB-36-7	04/02/97	1.00	---	---	---	---	---	---	---
2BB-36-7	04/02/97	4.00	---	---	---	---	---	---	---
2BB-36-7	04/02/97	10.00	---	---	---	---	---	---	---
2BB-36-7	04/02/97	15.00	---	---	---	---	---	---	---
2BB-36-7	04/02/97	20.00	---	---	---	---	---	---	---
2BB-36-7	04/02/97	25.00	---	---	---	---	---	---	---
2BB-36-8	04/04/97	1.00	---	---	---	---	---	---	---
2BB-36-8	04/04/97	4.00	---	---	---	---	---	---	---
2BB-36-8	04/04/97	10.00	---	---	---	---	---	---	---
2BB-36-8	04/04/97	15.00	---	---	---	---	---	---	---
2BB-36-8	04/04/97	20.00	---	---	---	---	---	---	---
2BB-36-8	04/04/97	25.00	---	---	---	---	---	---	---
2BB-NE-1	04/03/97	1.00	<250	<100	<100	<100	<100	<100	<100
2BB-NE-1	04/03/97	4.00	<250	<100	<100	<100	<100	<100	<100
2BB-NE-1	04/03/97	10.00	<250	<100	<100	<100	<100	<100	<100
2BB-NE-1	04/03/97	15.00	<250	<100	<100	<100	<100	<100	<100
2BB-NE-1	04/03/97	20.00	<250	<100	<100	<100	<100	<100	<100
2BB-NE-1	04/03/97	25.00	<250	<100	<100	<100	<100	<100	<100
2BB-NE-10	04/07/97	1.00	510	<100	<100	530	<100	<100	<100
2BB-NE-10	04/07/97	4.00	<250	<100	<100	<100	<100	<100	<100
2BB-NE-10	04/07/97	10.00	<250	<100	<100	<100	<100	<100	<100
2BB-NE-10	04/07/97	15.00	<250	<100	<100	<100	<100	<100	<100
2BB-NE-10	04/07/97	21.00	<250	<100	<100	<100	<100	<100	<100
2BB-NE-10	04/07/97	25.00	<250	<100	<100	<100	<100	<100	<100
2BB-NE-11	04/04/97	1.00	<250	<100	<100	<100	<100	<100	<100

Values represent total concentrations unless noted < =Not detected at indicated reporting limit --- =Not analyzed

For RCL 8270OCA

SITE	DATE	DEPTH (ft)	Benzoic acid (ug/kg)	Hexachloro ethane (ug/kg)	Hexachloro cyclopentadiene (ug/kg)	Isophorone (ug/kg)	Acenaphthene (ug/kg)	Diethyl phthalate (ug/kg)	Di-n-butyl phthalate (ug/kg)
2BB-36-5	04/02/97	4.00	---	---	---	---	---	---	---
2BB-36-5	04/02/97	10.00	---	---	---	---	---	---	---
2BB-36-7	04/02/97	1.00	---	---	---	---	---	---	---
2BB-36-7	04/02/97	4.00	---	---	---	---	---	---	---
2BB-36-7	04/02/97	10.00	---	---	---	---	---	---	---
2BB-36-7	04/02/97	15.00	---	---	---	---	---	---	---
2BB-36-7	04/02/97	20.00	---	---	---	---	---	---	---
2BB-36-7	04/02/97	25.00	---	---	---	---	---	---	---
2BB-36-8	04/04/97	1.00	---	---	---	---	---	---	---
2BB-36-8	04/04/97	4.00	---	---	---	---	---	---	---
2BB-36-8	04/04/97	10.00	---	---	---	---	---	---	---
2BB-36-8	04/04/97	15.00	---	---	---	---	---	---	---
2BB-36-8	04/04/97	20.00	---	---	---	---	---	---	---
2BB-36-8	04/04/97	25.00	---	---	---	---	---	---	---
2BB-NE-1	04/03/97	1.00	<250	<100	<100	<100	<100	<100	<250
2BB-NE-1	04/03/97	4.00	<250	<100	<100	<100	<100	<100	<250
2BB-NE-1	04/03/97	10.00	<250	<100	<100	<100	<100	<100	<250
2BB-NE-1	04/03/97	15.00	<250	<100	<100	<100	<100	<100	<250
2BB-NE-1	04/03/97	20.00	<250	<100	<100	<100	<100	<100	<250
2BB-NE-1	04/03/97	25.00	<250	<100	<100	<100	<100	<100	<250
2BB-NE-10	04/07/97	1.00	<250	<100	<100	<100	<100	<100	<250
2BB-NE-10	04/07/97	4.00	<250	<100	<100	<100	<100	<100	<250
2BB-NE-10	04/07/97	10.00	<250	<100	<100	<100	<100	<100	<250
2BB-NE-10	04/07/97	15.00	<250	<100	<100	<100	<100	<100	<250
2BB-NE-10	04/07/97	21.00	<250	<100	<100	<100	<100	<100	<250
2BB-NE-10	04/07/97	25.00	<250	<100	<100	<100	<100	<100	<250
2BB-NE-11	04/04/97	1.00	<250	<100	<100	<100	<100	<100	<250

Values represent total concentrations unless noted < = Not detected at indicated reporting limit --- = Not analyzed

For RCL 8270OCA

SITE	DATE	DEPTH (ft)	Phenanthrene (ug/kg)	Butyl benzyl phthalate (ug/kg)	N-Nitroso diphenylamine (ug/kg)	Fluorene (ug/kg)	Hexachloro butadiene (ug/kg)	Pentachloro phenol (ug/kg)	2,4,6-Trichloro phenol (ug/kg)
2BB-36-5	04/02/97	4.00	---	---	---	---	---	---	---
2BB-36-5	04/02/97	10.00	---	---	---	---	---	---	---
2BB-36-7	04/02/97	1.00	---	---	---	---	---	---	---
2BB-36-7	04/02/97	4.00	---	---	---	---	---	---	---
2BB-36-7	04/02/97	10.00	---	---	---	---	---	---	---
2BB-36-7	04/02/97	15.00	---	---	---	---	<2.5	---	---
2BB-36-7	04/02/97	20.00	---	---	---	---	---	---	---
2BB-36-7	04/02/97	25.00	---	---	---	---	<2.5	---	---
2BB-36-8	04/04/97	1.00	---	---	---	---	---	---	---
2BB-36-8	04/04/97	4.00	---	---	---	---	<2.5	---	---
2BB-36-8	04/04/97	10.00	---	---	---	---	---	---	---
2BB-36-8	04/04/97	15.00	---	---	---	---	---	---	---
2BB-36-8	04/04/97	20.00	---	---	---	---	---	---	---
2BB-36-8	04/04/97	25.00	---	---	---	---	<2.5	---	---
2BB-NE-1	04/03/97	1.00	<100	<100	<100	<100	<100	<250	<100
2BB-NE-1	04/03/97	4.00	<100	<100	<100	<100	<100	<250	<100
2BB-NE-1	04/03/97	10.00	<100	<100	<100	<100	<100	<250	<100
2BB-NE-1	04/03/97	15.00	<100	<100	<100	<100	<100	<250	<100
2BB-NE-1	04/03/97	20.00	<100	<100	<100	<100	<100	<250	<100
2BB-NE-1	04/03/97	25.00	<100	<100	<100	<100	<100	<250	<100
2BB-NE-10	04/07/97	1.00	670	<100	<100	<100	<100	<250	<100
2BB-NE-10	04/07/97	4.00	<100	<100	<100	<100	<100	<250	<100
2BB-NE-10	04/07/97	10.00	<100	<100	<100	<100	<100	<250	<100
2BB-NE-10	04/07/97	15.00	<100	<100	<100	<100	<100	<250	<100
2BB-NE-10	04/07/97	21.00	<100	<100	<100	<100	<100	<250	<100
2BB-NE-10	04/07/97	25.00	<100	<100	<100	<100	<100	<250	<100
2BB-NE-11	04/04/97	1.00	<100	<100	<100	<100	<100	<250	<100

Values represent total concentrations unless noted < =Not detected at indicated reporting limit --- =Not analyzed

For RCL 8270OCA

SITE	DATE	DEPTH (ft)	2-Nitroaniline (ug/kg)	2-Nitrophenol (ug/kg)	Naphthalene (ug/kg)	2-Methyl napthalene (ug/kg)	2-Chloro napthalene (ug/kg)	3,3'-Dichloro benzidine (ug/kg)	Benzidine (ug/kg)
2BB-36-5	04/02/97	4.00	---	---	---	---	---	---	---
2BB-36-5	04/02/97	10.00	---	---	---	---	---	---	---
2BB-36-7	04/02/97	1.00	---	---	---	---	---	---	---
2BB-36-7	04/02/97	4.00	---	---	---	---	---	---	---
2BB-36-7	04/02/97	10.00	---	---	---	---	---	---	---
2BB-36-7	04/02/97	15.00	---	---	<2.5	---	---	---	---
2BB-36-7	04/02/97	20.00	---	---	---	---	---	---	---
2BB-36-7	04/02/97	25.00	---	---	<2.5	---	---	---	---
2BB-36-8	04/04/97	1.00	---	---	---	---	---	---	---
2BB-36-8	04/04/97	4.00	---	---	<2.5	---	---	---	---
2BB-36-8	04/04/97	10.00	---	---	---	---	---	---	---
2BB-36-8	04/04/97	15.00	---	---	---	---	---	---	---
2BB-36-8	04/04/97	20.00	---	---	---	---	---	---	---
2BB-36-8	04/04/97	25.00	---	---	<2.5	---	---	---	---
2BB-NE-1	04/03/97	1.00	<250	<100	<100	<100	<100	<100	<500
2BB-NE-1	04/03/97	4.00	<250	<100	<100	<100	<100	<100	<500
2BB-NE-1	04/03/97	10.00	<250	<100	<100	<100	<100	<100	<500
2BB-NE-1	04/03/97	15.00	<250	<100	<100	<100	<100	<100	<500
2BB-NE-1	04/03/97	20.00	<250	<100	<100	<100	<100	<100	<500
2BB-NE-1	04/03/97	25.00	<250	<100	<100	<100	<100	<100	<500
2BB-NE-10	04/07/97	1.00	<250	<100	<100	<100	<100	<100	<500
2BB-NE-10	04/07/97	4.00	<250	<100	<100	<100	<100	<100	<500
2BB-NE-10	04/07/97	10.00	<250	<100	<100	<100	<100	<100	<500
2BB-NE-10	04/07/97	15.00	<250	<100	<100	<100	<100	<100	<500
2BB-NE-10	04/07/97	21.00	<250	<100	<100	<100	<100	<100	<500
2BB-NE-10	04/07/97	25.00	<250	<100	<100	<100	<100	<100	<500
2BB-NE-11	04/04/97	1.00	<250	<100	<100	<100	<100	<100	<500

Values represent total concentrations unless noted < = Not detected at indicated reporting limit --- = Not analyzed

For RCL 8270OCA

SITE	DATE	DEPTH (ft)	2-Methylphenol (ug/kg)	1,2-Dichloro benzene (ug/kg)	2-Chlorophenol (ug/kg)	2,4,5-Trichloro phenol (ug/kg)	Nitrobenzene (ug/kg)	3-Nitroaniline (ug/kg)	4-Nitroaniline (ug/kg)
2BB-36-5	04/02/97	4.00	---	<5	---	---	---	---	---
2BB-36-5	04/02/97	10.00	---	<5	---	---	---	---	---
2BB-36-7	04/02/97	1.00	---	<5	---	---	---	---	---
2BB-36-7	04/02/97	4.00	---	<5	---	---	---	---	---
2BB-36-7	04/02/97	10.00	---	<5	---	---	---	---	---
2BB-36-7	04/02/97	15.00	---	<2.5#	---	---	---	---	---
2BB-36-7	04/02/97	20.00	---	<5	---	---	---	---	---
2BB-36-7	04/02/97	25.00	---	<2.5#	---	---	---	---	---
2BB-36-8	04/04/97	1.00	---	<5	---	---	---	---	---
2BB-36-8	04/04/97	4.00	---	<2.5#	---	---	---	---	---
2BB-36-8	04/04/97	10.00	---	<5	---	---	---	---	---
2BB-36-8	04/04/97	15.00	---	<5	---	---	---	---	---
2BB-36-8	04/04/97	20.00	---	<5	---	---	---	---	---
2BB-36-8	04/04/97	25.00	---	<2.5#	---	---	---	---	---
2BB-NE-1	04/03/97	1.00	<100	<100#	<100	<100	<100	<250	<250
2BB-NE-1	04/03/97	4.00	<100	<100#	<100	<100	<100	<250	<250
2BB-NE-1	04/03/97	10.00	<100	<100#	<100	<100	<100	<250	<250
2BB-NE-1	04/03/97	15.00	<100	<100#	<100	<100	<100	<250	<250
2BB-NE-1	04/03/97	20.00	<100	<100#	<100	<100	<100	<250	<250
2BB-NE-1	04/03/97	25.00	<100	<100#	<100	<100	<100	<250	<250
2BB-NE-10	04/07/97	1.00	<100	<100#	<100	<100	<100	<250	<250
2BB-NE-10	04/07/97	4.00	<100	<100#	<100	<100	<100	<250	<250
2BB-NE-10	04/07/97	10.00	<100	<100#	<100	<100	<100	<250	<250
2BB-NE-10	04/07/97	15.00	<100	<100#	<100	<100	<100	<250	<250
2BB-NE-10	04/07/97	21.00	<100	<100#	<100	<100	<100	<250	<250
2BB-NE-10	04/07/97	25.00	<100	<100#	<100	<100	<100	<250	<250
2BB-NE-11	04/04/97	1.00	<100	<100#	<100	<100	<100	<250	<250

Values represent total concentrations unless noted < = Not detected at indicated reporting limit --- = Not analyzed
= Constituent in more than one test method, highest result reported.

For RCL 8270OCA

SITE	DATE	DEPTH (ft)	4-Nitrophenol (ug/kg)	Benzyl alcohol (ug/kg)	4-Bromophenyl phenyl ether (ug/kg)	2,4-Dimethyl phenol (ug/kg)	4-Methylphenol (ug/kg)	1,4-Dichloro benzene (ug/kg)	4-Chloroaniline (ug/kg)
2BB-36-5	04/02/97	4.00	---	---	---	---	---	<5	---
2BB-36-5	04/02/97	10.00	---	---	---	---	---	<5	---
2BB-36-7	04/02/97	1.00	---	---	---	---	---	<5	---
2BB-36-7	04/02/97	4.00	---	---	---	---	---	<5	---
2BB-36-7	04/02/97	10.00	---	---	---	---	---	<5	---
2BB-36-7	04/02/97	15.00	---	---	---	---	---	<2.5#	---
2BB-36-7	04/02/97	20.00	---	---	---	---	---	<5	---
2BB-36-7	04/02/97	25.00	---	---	---	---	---	<2.5#	---
2BB-36-8	04/04/97	1.00	---	---	---	---	---	<5	---
2BB-36-8	04/04/97	4.00	---	---	---	---	---	<2.5#	---
2BB-36-8	04/04/97	10.00	---	---	---	---	---	<5	---
2BB-36-8	04/04/97	15.00	---	---	---	---	---	<5	---
2BB-36-8	04/04/97	20.00	---	---	---	---	---	<5	---
2BB-36-8	04/04/97	25.00	---	---	---	---	---	<2.5#	---
2BB-NE-1	04/03/97	1.00	<100	<100	<100	<100	<100	<100#	<100
2BB-NE-1	04/03/97	4.00	<100	<100	<100	<100	<100	<100#	<100
2BB-NE-1	04/03/97	10.00	<100	<100	<100	<100	<100	<100#	<100
2BB-NE-1	04/03/97	15.00	<100	<100	<100	<100	<100	<100#	<100
2BB-NE-1	04/03/97	20.00	<100	<100	<100	<100	<100	<100#	<100
2BB-NE-1	04/03/97	25.00	<100	<100	<100	<100	<100	<100#	<100
2BB-NE-10	04/07/97	1.00	<100	<100	<100	<100	<100	<100#	<100
2BB-NE-10	04/07/97	4.00	<100	<100	<100	<100	<100	<100#	<100
2BB-NE-10	04/07/97	10.00	<100	<100	<100	<100	<100	<100#	<100
2BB-NE-10	04/07/97	15.00	<100	<100	<100	<100	<100	<100#	<100
2BB-NE-10	04/07/97	21.00	<100	<100	<100	<100	<100	<100#	<100
2BB-NE-10	04/07/97	25.00	<100	<100	<100	<100	<100	<100#	<100
2BB-NE-11	04/04/97	1.00	<100	<100	<100	<100	<100	<100#	<100

Values represent total concentrations unless noted < = Not detected at indicated reporting limit --- = Not analyzed
= Constituent in more than one test method, highest result reported.

For RCL 8270OCA

SITE	DATE	DEPTH (ft)	Phenol (ug/kg)	Bis(2-chloro ethyl)ether (ug/kg)	Bis(2-chloro ethoxy)methane (ug/kg)	Bis(2-ethyl hexyl)phthalate (BEHP) (ug/kg)	Di-n-octyl phthalate (ug/kg)	Hexachloro benzene (ug/kg)	Anthracene (ug/kg)
2BB-36-5	04/02/97	4.00	---	---	---	---	---	---	---
2BB-36-5	04/02/97	10.00	---	---	---	---	---	---	---
2BB-36-7	04/02/97	1.00	---	---	---	---	---	---	---
2BB-36-7	04/02/97	4.00	---	---	---	---	---	---	---
2BB-36-7	04/02/97	10.00	---	---	---	---	---	---	---
2BB-36-7	04/02/97	15.00	---	---	---	---	---	---	---
2BB-36-7	04/02/97	20.00	---	---	---	---	---	---	---
2BB-36-7	04/02/97	25.00	---	---	---	---	---	---	---
2BB-36-8	04/04/97	1.00	---	---	---	---	---	---	---
2BB-36-8	04/04/97	4.00	---	---	---	---	---	---	---
2BB-36-8	04/04/97	10.00	---	---	---	---	---	---	---
2BB-36-8	04/04/97	15.00	---	---	---	---	---	---	---
2BB-36-8	04/04/97	20.00	---	---	---	---	---	---	---
2BB-36-8	04/04/97	25.00	---	---	---	---	---	---	---
2BB-NE-1	04/03/97	1.00	<100	<100	<100	<100	<250	<100	<100
2BB-NE-1	04/03/97	4.00	<100	<100	<100	<100	<250	<100	<100
2BB-NE-1	04/03/97	10.00	<100	<100	<100	<100	<250	<100	<100
2BB-NE-1	04/03/97	15.00	<100	<100	<100	<100	<250	<100	<100
2BB-NE-1	04/03/97	20.00	<100	<100	<100	<100	<250	<100	<100
2BB-NE-1	04/03/97	25.00	<100	<100	<100	<100	<250	<100	<100
2BB-NE-10	04/07/97	1.00	<100	<100	<100	<100	<250	<100	160
2BB-NE-10	04/07/97	4.00	<100	<100	<100	<100	<250	<100	<100
2BB-NE-10	04/07/97	10.00	<100	<100	<100	<100	<250	<100	<100
2BB-NE-10	04/07/97	15.00	<100	<100	<100	<100	<250	<100	<100
2BB-NE-10	04/07/97	21.00	<100	<100	<100	<100	<250	<100	<100
2BB-NE-10	04/07/97	25.00	<100	<100	<100	<100	<250	<100	<100
2BB-NE-11	04/04/97	1.00	<100	<100	<100	<100	<250	<100	<100

Values represent total concentrations unless noted < = Not detected at indicated reporting limit --- = Not analyzed

For RCL 8270OCA

SITE	DATE	DEPTH (ft)	1,2,4-Trichloro benzene (ug/kg)	2,4-Dichloro phenol (ug/kg)	2,4-Dinitro toluene (ug/kg)	Pyrene (ug/kg)	Dimethyl phthalate (ug/kg)	Dibenzofuran (ug/kg)	Benzo(g,h,i) perylene (ug/kg)
2BB-36-5	04/02/97	4.00	---	---	---	---	---	---	---
2BB-36-5	04/02/97	10.00	---	---	---	---	---	---	---
2BB-36-7	04/02/97	1.00	---	---	---	---	---	---	---
2BB-36-7	04/02/97	4.00	---	---	---	---	---	---	---
2BB-36-7	04/02/97	10.00	---	---	---	---	---	---	---
2BB-36-7	04/02/97	15.00	<2.5	---	---	---	---	---	---
2BB-36-7	04/02/97	20.00	---	---	---	---	---	---	---
2BB-36-7	04/02/97	25.00	<2.5	---	---	---	---	---	---
2BB-36-8	04/04/97	1.00	---	---	---	---	---	---	---
2BB-36-8	04/04/97	4.00	<2.5	---	---	---	---	---	---
2BB-36-8	04/04/97	10.00	---	---	---	---	---	---	---
2BB-36-8	04/04/97	15.00	---	---	---	---	---	---	---
2BB-36-8	04/04/97	20.00	---	---	---	---	---	---	---
2BB-36-8	04/04/97	25.00	<2.5	---	---	---	---	---	---
2BB-NE-1	04/03/97	1.00	<100	<100	<250	<100	<100	<100	<250
2BB-NE-1	04/03/97	4.00	<100	<100	<250	<100	<100	<100	<250
2BB-NE-1	04/03/97	10.00	<100	<100	<250	<100	<100	<100	<250
2BB-NE-1	04/03/97	15.00	<100	<100	<250	<100	<100	<100	<250
2BB-NE-1	04/03/97	20.00	<100	<100	<250	<100	<100	<100	<250
2BB-NE-1	04/03/97	25.00	<100	<100	<250	<100	<100	<100	<250
2BB-NE-10	04/07/97	1.00	<100	<100	<250	940	<100	<100	<250
2BB-NE-10	04/07/97	4.00	<100	<100	<250	<100	<100	<100	<250
2BB-NE-10	04/07/97	10.00	<100	<100	<250	<100	<100	<100	<250
2BB-NE-10	04/07/97	15.00	<100	<100	<250	<100	<100	<100	<250
2BB-NE-10	04/07/97	21.00	<100	<100	<250	<100	<100	<100	<250
2BB-NE-10	04/07/97	25.00	<100	<100	<250	<100	<100	<100	<250
2BB-NE-11	04/04/97	1.00	<100	<100	<250	<100	<100	<100	<250

Values represent total concentrations unless noted < =Not detected at indicated reporting limit --- =Not analyzed

For RCL 8270OCA

SITE	DATE	DEPTH (ft)	Indeno (1,2,3-cd) pyrene (ug/kg)	Benzo(b) fluoranthene (ug/kg)	Fluoranthene (ug/kg)	Benzo(k)fluor anthene (ug/kg)	Acenaphthylene (ug/kg)	Chrysene (ug/kg)	4,6-Dinitro-o-cresol (ug/kg)
2BB-36-5	04/02/97	4.00	---	---	---	---	---	---	---
2BB-36-5	04/02/97	10.00	---	---	---	---	---	---	---
2BB-36-7	04/02/97	1.00	---	---	---	---	---	---	---
2BB-36-7	04/02/97	4.00	---	---	---	---	---	---	---
2BB-36-7	04/02/97	10.00	---	---	---	---	---	---	---
2BB-36-7	04/02/97	15.00	---	---	---	---	---	---	---
2BB-36-7	04/02/97	20.00	---	---	---	---	---	---	---
2BB-36-7	04/02/97	25.00	---	---	---	---	---	---	---
2BB-36-8	04/04/97	1.00	---	---	---	---	---	---	---
2BB-36-8	04/04/97	4.00	---	---	---	---	---	---	---
2BB-36-8	04/04/97	10.00	---	---	---	---	---	---	---
2BB-36-8	04/04/97	15.00	---	---	---	---	---	---	---
2BB-36-8	04/04/97	20.00	---	---	---	---	---	---	---
2BB-36-8	04/04/97	25.00	---	---	---	---	---	---	---
2BB-NE-1	04/03/97	1.00	<250	<250	<100	<250	<100	<100	<100
2BB-NE-1	04/03/97	4.00	<250	<250	<100	<250	<100	<100	<100
2BB-NE-1	04/03/97	10.00	<250	<250	<100	<250	<100	<100	<100
2BB-NE-1	04/03/97	15.00	<250	<250	<100	<250	<100	<100	<100
2BB-NE-1	04/03/97	20.00	<250	<250	<100	<250	<100	<100	<100
2BB-NE-1	04/03/97	25.00	<250	<250	<100	<250	<100	<100	<100
2BB-NE-10	04/07/97	1.00	330	620	680	<250	<100	560	<100
2BB-NE-10	04/07/97	4.00	<250	<250	<100	<250	<100	<100	<100
2BB-NE-10	04/07/97	10.00	<250	<250	<100	<250	<100	<100	<100
2BB-NE-10	04/07/97	15.00	<250	<250	<100	<250	<100	<100	<100
2BB-NE-10	04/07/97	21.00	<250	<250	<100	<250	<100	<100	<100
2BB-NE-10	04/07/97	25.00	<250	<250	<100	<250	<100	<100	<100
2BB-NE-11	04/04/97	1.00	<250	<250	<100	<250	<100	<100	<100

Values represent total concentrations unless noted < =Not detected at indicated reporting limit --- =Not analyzed

For RCL 8270OCA

SITE	DATE	DEPTH (ft)	1,3-Dichloro benzene (ug/kg)	2,6-Dinitro toluene (ug/kg)	N-Nitroso dipropylamine (ug/kg)	4-Chlorophenyl phenyl ether (ug/kg)	Bis(2-chloroiso propyl)ether (ug/kg)
2BB-36-5	04/02/97	4.00	<5	---	---	---	---
2BB-36-5	04/02/97	10.00	<5	---	---	---	---
2BB-36-7	04/02/97	1.00	<5	---	---	---	---
2BB-36-7	04/02/97	4.00	<5	---	---	---	---
2BB-36-7	04/02/97	10.00	<5	---	---	---	---
2BB-36-7	04/02/97	15.00	<2.5#	---	---	---	---
2BB-36-7	04/02/97	20.00	<5	---	---	---	---
2BB-36-7	04/02/97	25.00	<2.5#	---	---	---	---
2BB-36-8	04/04/97	1.00	<5	---	---	---	---
2BB-36-8	04/04/97	4.00	<2.5#	---	---	---	---
2BB-36-8	04/04/97	10.00	<5	---	---	---	---
2BB-36-8	04/04/97	15.00	<5	---	---	---	---
2BB-36-8	04/04/97	20.00	<5	---	---	---	---
2BB-36-8	04/04/97	25.00	<2.5#	---	---	---	---
2BB-NE-1	04/03/97	1.00	<100#	<250	<100	<100	<100
2BB-NE-1	04/03/97	4.00	<100#	<250	<100	<100	<100
2BB-NE-1	04/03/97	10.00	<100#	<250	<100	<100	<100
2BB-NE-1	04/03/97	15.00	<100#	<250	<100	<100	<100
2BB-NE-1	04/03/97	20.00	<100#	<250	<100	<100	<100
2BB-NE-1	04/03/97	25.00	<100#	<250	<100	<100	<100
2BB-NE-10	04/07/97	1.00	<100#	<250	<100	<100	<100
2BB-NE-10	04/07/97	4.00	<100#	<250	<100	<100	<100
2BB-NE-10	04/07/97	10.00	<100#	<250	<100	<100	<100
2BB-NE-10	04/07/97	15.00	<100#	<250	<100	<100	<100
2BB-NE-10	04/07/97	21.00	<100#	<250	<100	<100	<100
2BB-NE-10	04/07/97	25.00	<100#	<250	<100	<100	<100
2BB-NE-11	04/04/97	1.00	<100#	<250	<100	<100	<100

Values represent total concentrations unless noted < =Not detected at indicated reporting limit --- =Not analyzed
=Constituent in more than one test method, highest result reported.

For RCL 8270OCA

SITE	DATE	DEPTH (ft)	Benzo(a)pyrene (ug/kg)	2,4-Dinitro phenol (ug/kg)	Dibenz(a,h) anthracene (ug/kg)	Benzo(a) anthracene (ug/kg)	4-Chloro-3-methylphenol (ug/kg)	Aniline (ug/kg)	N-Nitroso dimethylamine (ug/kg)
2BB-NE-11	04/04/97	4.00	<250	<100	<100	<100	<100	<100	<100
2BB-NE-11	04/04/97	10.00	<250	<100	<100	<100	<100	<100	<100
2BB-NE-11	04/04/97	15.00	<250	<100	<100	<100	<100	<100	<100
2BB-NE-11	04/04/97	20.00	<250	<100	<100	<100	<100	<100	<100
2BB-NE-11	04/04/97	25.00	<250	<100	<100	<100	<100	<100	<100
2BB-NE-12	04/04/97	1.00	<250	<100	<100	<100	<100	<100	<100
2BB-NE-12	04/04/97	4.00	<250	<100	<100	<100	<100	<100	<100
2BB-NE-12	04/04/97	10.00	<250	<100	<100	<100	<100	<100	<100
2BB-NE-12	04/04/97	15.00	<250	<100	<100	<100	<100	<100	<100
2BB-NE-12	04/04/97	20.00	<250	<100	<100	<100	<100	<100	<100
2BB-NE-12	04/04/97	25.00	<250	<100	<100	<100	<100	<100	<100
2BB-NE-13	04/07/97	1.00	<250	<100	<100	300	<100	<100	<100
2BB-NE-13	04/07/97	4.00	<250	<100	<100	<100	<100	<100	<100
2BB-NE-13	04/07/97	10.00	<250	<100	<100	<100	<100	<100	<100
2BB-NE-13	04/07/97	15.00	<250	<100	<100	<100	<100	<100	<100
2BB-NE-13	04/07/97	20.00	<250	<100	<100	<100	<100	<100	<100
2BB-NE-13	04/07/97	25.00	<250	<100	<100	<100	<100	<100	<100
2BB-NE-14	04/07/97	1.00	600	<100	120	900	<100	<100	<100
2BB-NE-14	04/07/97	4.00	<250	<100	<100	130	<100	<100	<100
2BB-NE-14	04/07/97	6.00	<250	<100	<100	<100	<100	<100	<100
2BB-NE-14	04/07/97	10.00	<250	<100	<100	<100	<100	<100	<100
2BB-NE-14	04/07/97	15.00	<250	<100	<100	<100	<100	<100	<100
2BB-NE-14	04/07/97	20.00	<250	<100	<100	<100	<100	<100	<100
2BB-NE-14	04/07/97	25.00	<250	<100	<100	<100	<100	<100	<100
2BB-NE-15	04/08/97	1.00	<250	<100	<100	<100	<100	<100	<100
2BB-NE-15	04/08/97	4.00	<250	<100	<100	<100	<100	<100	<100
2BB-NE-15	04/08/97	10.00	<250	<100	<100	<100	<100	<100	<100

Values represent total concentrations unless noted < =Not detected at indicated reporting limit --- =Not analyzed

For RCL 8270OCA

SITE	DATE	DEPTH (ft)	Benzoic acid (ug/kg)	Hexachloro ethane (ug/kg)	Hexachloro cyclopentadiene (ug/kg)	Isophorone (ug/kg)	Acenaphthene (ug/kg)	Diethyl phthalate (ug/kg)	Di-n-butyl phthalate (ug/kg)
2BB-NE-11	04/04/97	4.00	<250	<100	<100	<100	<100	<100	<250
2BB-NE-11	04/04/97	10.00	<250	<100	<100	<100	<100	<100	<250
2BB-NE-11	04/04/97	15.00	<250	<100	<100	<100	<100	<100	<250
2BB-NE-11	04/04/97	20.00	<250	<100	<100	<100	<100	<100	<250
2BB-NE-11	04/04/97	25.00	<250	<100	<100	<100	<100	<100	<250
2BB-NE-12	04/04/97	1.00	<250	<100	<100	<100	<100	<100	<250
2BB-NE-12	04/04/97	4.00	<250	<100	<100	<100	<100	<100	<250
2BB-NE-12	04/04/97	10.00	<250	<100	<100	<100	<100	<100	<250
2BB-NE-12	04/04/97	15.00	<250	<100	<100	<100	<100	<100	<250
2BB-NE-12	04/04/97	20.00	<250	<100	<100	<100	<100	<100	<250
2BB-NE-12	04/04/97	25.00	<250	<100	<100	<100	<100	<100	<250
2BB-NE-13	04/07/97	1.00	<250	<100	<100	<100	<100	<100	<250
2BB-NE-13	04/07/97	4.00	<250	<100	<100	<100	<100	<100	<250
2BB-NE-13	04/07/97	10.00	<250	<100	<100	<100	<100	<100	<250
2BB-NE-13	04/07/97	15.00	<250	<100	<100	<100	<100	<100	<250
2BB-NE-13	04/07/97	20.00	<250	<100	<100	<100	<100	<100	<250
2BB-NE-13	04/07/97	25.00	<250	<100	<100	<100	<100	<100	<250
2BB-NE-14	04/07/97	1.00	<250	<100	<100	<100	<100	<100	<250
2BB-NE-14	04/07/97	4.00	<250	<100	<100	<100	<100	<100	<250
2BB-NE-14	04/07/97	6.00	<250	<100	<100	<100	<100	<100	<250
2BB-NE-14	04/07/97	10.00	<250	<100	<100	<100	<100	<100	<250
2BB-NE-14	04/07/97	15.00	<250	<100	<100	<100	<100	<100	<250
2BB-NE-14	04/07/97	20.00	<250	<100	<100	<100	<100	<100	<250
2BB-NE-14	04/07/97	25.00	<250	<100	<100	<100	<100	<100	<250
2BB-NE-15	04/08/97	1.00	<250	<100	<100	<100	<100	<100	<250
2BB-NE-15	04/08/97	4.00	<250	<100	<100	<100	<100	<100	<250
2BB-NE-15	04/08/97	10.00	<250	<100	<100	<100	<100	<100	<250

Values represent total concentrations unless noted < = Not detected at indicated reporting limit --- = Not analyzed

For RCL 8270OCA

SITE	DATE	DEPTH (ft)	Phenanthrene (ug/kg)	Butyl benzyl phthalate (ug/kg)	N-Nitroso diphenylamine (ug/kg)	Fluorene (ug/kg)	Hexachloro butadiene (ug/kg)	Pentachloro phenol (ug/kg)	2,4,6-Trichloro phenol (ug/kg)
2BB-NE-11	04/04/97	4.00	<100	<100	<100	<100	<100	<250	<100
2BB-NE-11	04/04/97	10.00	<100	<100	<100	<100	<100	<250	<100
2BB-NE-11	04/04/97	15.00	<100	<100	<100	<100	<100	<250	<100
2BB-NE-11	04/04/97	20.00	<100	<100	<100	<100	<100	<250	<100
2BB-NE-11	04/04/97	25.00	<100	<100	<100	<100	<100	<250	<100
2BB-NE-12	04/04/97	1.00	<100	<100	<100	<100	<100	<250	<100
2BB-NE-12	04/04/97	4.00	<100	<100	<100	<100	<100	<250	<100
2BB-NE-12	04/04/97	10.00	<100	<100	<100	<100	<100	<250	<100
2BB-NE-12	04/04/97	15.00	<100	<100	<100	<100	<100	<250	<100
2BB-NE-12	04/04/97	20.00	<100	<100	<100	<100	<100	<250	<100
2BB-NE-12	04/04/97	25.00	<100	<100	<100	<100	<100	<250	<100
2BB-NE-13	04/07/97	1.00	160	<100	<100	<100	180	<250	<100
2BB-NE-13	04/07/97	4.00	<100	<100	<100	<100	<100	<250	<100
2BB-NE-13	04/07/97	10.00	<100	<100	<100	<100	<100	<250	<100
2BB-NE-13	04/07/97	15.00	<100	<100	<100	<100	<100	<250	<100
2BB-NE-13	04/07/97	20.00	<100	<100	<100	<100	<100	<250	<100
2BB-NE-13	04/07/97	25.00	<100	<100	<100	<100	<100	<250	<100
2BB-NE-14	04/07/97	1.00	<100	<100	<100	<100	<100	<250	<100
2BB-NE-14	04/07/97	4.00	<100	<100	<100	<100	<100	<250	<100
2BB-NE-14	04/07/97	6.00	<100	<100	<100	<100	<100	<250	<100
2BB-NE-14	04/07/97	10.00	<100	<100	<100	<100	<100	<250	<100
2BB-NE-14	04/07/97	15.00	<100	<100	<100	<100	<100	<250	<100
2BB-NE-14	04/07/97	20.00	<100	<100	<100	<100	<100	<250	<100
2BB-NE-14	04/07/97	25.00	<100	<100	<100	<100	<100	<250	<100
2BB-NE-15	04/08/97	1.00	<100	<100	<100	<100	<100	<250	<100
2BB-NE-15	04/08/97	4.00	<100	<100	<100	<100	<100	<250	<100
2BB-NE-15	04/08/97	10.00	<100	<100	<100	<100	<100	<250	<100

Values represent total concentrations unless noted < = Not detected at indicated reporting limit --- = Not analyzed

For RCL 8270OCA

SITE	DATE	DEPTH (ft)	2-Nitroaniline (ug/kg)	2-Nitrophenol (ug/kg)	Naphthalene (ug/kg)	2-Methyl napthalene (ug/kg)	2-Chloro napthalene (ug/kg)	3,3'-Dichloro benzidine (ug/kg)	Benzidine (ug/kg)
2BB-NE-11	04/04/97	4.00	<250	<100	<100	<100	<100	<100	<500
2BB-NE-11	04/04/97	10.00	<250	<100	<100	<100	<100	<100	<500
2BB-NE-11	04/04/97	15.00	<250	<100	<100	<100	<100	<100	<500
2BB-NE-11	04/04/97	20.00	<250	<100	<100	<100	<100	<100	<500
2BB-NE-11	04/04/97	25.00	<250	<100	<100	<100	<100	<100	<500
2BB-NE-12	04/04/97	1.00	<250	<100	<100	<100	<100	<100	<500
2BB-NE-12	04/04/97	4.00	<250	<100	<100	<100	<100	<100	<500
2BB-NE-12	04/04/97	10.00	<250	<100	<100	<100	<100	<100	<500
2BB-NE-12	04/04/97	15.00	<250	<100	<100	<100	<100	<100	<500
2BB-NE-12	04/04/97	20.00	<250	<100	<100	<100	<100	<100	<500
2BB-NE-12	04/04/97	25.00	<250	<100	<100	<100	<100	<100	<500
2BB-NE-13	04/07/97	1.00	<250	<100	<100	<100	<100	<100	<500
2BB-NE-13	04/07/97	4.00	<250	<100	<100	<100	<100	<100	<500
2BB-NE-13	04/07/97	10.00	<250	<100	<100	<100	<100	<100	<500
2BB-NE-13	04/07/97	15.00	<250	<100	<100	<100	<100	<100	<500
2BB-NE-13	04/07/97	20.00	<250	<100	<100	<100	<100	<100	<500
2BB-NE-13	04/07/97	25.00	<250	<100	<100	<100	<100	<100	<500
2BB-NE-14	04/07/97	1.00	<250	<100	<100	<100	<100	<100	<500
2BB-NE-14	04/07/97	4.00	<250	<100	<100	<100	<100	<100	<500
2BB-NE-14	04/07/97	6.00	<250	<100	<100	<100	<100	<100	<500
2BB-NE-14	04/07/97	10.00	<250	<100	<100	<100	<100	<100	<500
2BB-NE-14	04/07/97	15.00	<250	<100	<100	<100	<100	<100	<500
2BB-NE-14	04/07/97	20.00	<250	<100	<100	<100	<100	<100	<500
2BB-NE-14	04/07/97	25.00	<250	<100	<100	<100	<100	<100	<500
2BB-NE-15	04/08/97	1.00	<250	<100	<100	<100	<100	<100	<500
2BB-NE-15	04/08/97	4.00	<250	<100	<100	<100	<100	<100	<500
2BB-NE-15	04/08/97	10.00	<250	<100	<100	<100	<100	<100	<500

Values represent total concentrations unless noted < =Not detected at indicated reporting limit --- =Not analyzed

For RCL 8270OCA

SITE	DATE	DEPTH (ft)	2-Methylphenol (ug/kg)	1,2-Dichloro benzene (ug/kg)	2-Chlorophenol (ug/kg)	2,4,5-Trichloro phenol (ug/kg)	Nitrobenzene (ug/kg)	3-Nitroaniline (ug/kg)	4-Nitroaniline (ug/kg)
2BB-NE-11	04/04/97	4.00	<100	<100#	<100	<100	<100	<250	<250
2BB-NE-11	04/04/97	10.00	<100	<100#	<100	<100	<100	<250	<250
2BB-NE-11	04/04/97	15.00	<100	<100#	<100	<100	<100	<250	<250
2BB-NE-11	04/04/97	20.00	<100	<100#	<100	<100	<100	<250	<250
2BB-NE-11	04/04/97	25.00	<100	<100#	<100	<100	<100	<250	<250
2BB-NE-12	04/04/97	1.00	<100	<100#	<100	<100	<100	<250	<250
2BB-NE-12	04/04/97	4.00	<100	<100#	<100	<100	<100	<250	<250
2BB-NE-12	04/04/97	10.00	<100	<100#	<100	<100	<100	<250	<250
2BB-NE-12	04/04/97	15.00	<100	<100#	<100	<100	<100	<250	<250
2BB-NE-12	04/04/97	20.00	<100	<100#	<100	<100	<100	<250	<250
2BB-NE-12	04/04/97	25.00	<100	<100#	<100	<100	<100	<250	<250
2BB-NE-13	04/07/97	1.00	<100	<100#	<100	<100	<100	<250	<250
2BB-NE-13	04/07/97	4.00	<100	<100#	<100	<100	<100	<250	<250
2BB-NE-13	04/07/97	10.00	<100	<100#	<100	<100	<100	<250	<250
2BB-NE-13	04/07/97	15.00	<100	<100#	<100	<100	<100	<250	<250
2BB-NE-13	04/07/97	20.00	<100	<100#	<100	<100	<100	<250	<250
2BB-NE-13	04/07/97	25.00	<100	<100#	<100	<100	<100	<250	<250
2BB-NE-14	04/07/97	1.00	<100	<100#	<100	<100	<100	<250	<250
2BB-NE-14	04/07/97	4.00	<100	<100#	<100	<100	<100	<250	<250
2BB-NE-14	04/07/97	6.00	<100	<100#	<100	<100	<100	<250	<250
2BB-NE-14	04/07/97	10.00	<100	<100#	<100	<100	<100	<250	<250
2BB-NE-14	04/07/97	15.00	<100	<100#	<100	<100	<100	<250	<250
2BB-NE-14	04/07/97	20.00	<100	<100#	<100	<100	<100	<250	<250
2BB-NE-14	04/07/97	25.00	<100	<100#	<100	<100	<100	<250	<250
2BB-NE-15	04/08/97	1.00	<100	<100#	<100	<100	<100	<250	<250
2BB-NE-15	04/08/97	4.00	<100	<100#	<100	<100	<100	<250	<250
2BB-NE-15	04/08/97	10.00	<100	<100#	<100	<100	<100	<250	<250

Values represent total concentrations unless noted < = Not detected at indicated reporting limit --- = Not analyzed
= Constituent in more than one test method, highest result reported.

For RCL 8270OCA

SITE	DATE	DEPTH (ft)	4-Nitrophenol (ug/kg)	Benzyl alcohol (ug/kg)	4-Bromophenyl phenyl ether (ug/kg)	2,4-Dimethyl phenol (ug/kg)	4-Methylphenol (ug/kg)	1,4-Dichloro benzene (ug/kg)	4-Chloroaniline (ug/kg)
2BB-NE-11	04/04/97	4.00	<100	<100	<100	<100	<100	<100#	<100
2BB-NE-11	04/04/97	10.00	<100	<100	<100	<100	<100	<100#	<100
2BB-NE-11	04/04/97	15.00	<100	<100	<100	<100	<100	<100#	<100
2BB-NE-11	04/04/97	20.00	<100	<100	<100	<100	<100	<100#	<100
2BB-NE-11	04/04/97	25.00	<100	<100	<100	<100	<100	<100#	<100
2BB-NE-12	04/04/97	1.00	<100	<100	<100	<100	<100	<100#	<100
2BB-NE-12	04/04/97	4.00	<100	<100	<100	<100	<100	<100#	<100
2BB-NE-12	04/04/97	10.00	<100	<100	<100	<100	<100	<100#	<100
2BB-NE-12	04/04/97	15.00	<100	<100	<100	<100	<100	<100#	<100
2BB-NE-12	04/04/97	20.00	<100	<100	<100	<100	<100	<100#	<100
2BB-NE-12	04/04/97	25.00	<100	<100	<100	<100	<100	<100#	<100
2BB-NE-13	04/07/97	1.00	<100	<100	<100	<100	<100	<100#	<100
2BB-NE-13	04/07/97	4.00	<100	<100	<100	<100	<100	<100#	<100
2BB-NE-13	04/07/97	10.00	<100	<100	<100	<100	<100	<100#	<100
2BB-NE-13	04/07/97	15.00	<100	<100	<100	<100	<100	<100#	<100
2BB-NE-13	04/07/97	20.00	<100	<100	<100	<100	<100	<100#	<100
2BB-NE-13	04/07/97	25.00	<100	<100	<100	<100	<100	<100#	<100
2BB-NE-14	04/07/97	1.00	<100	<100	<100	<100	<100	<100#	<100
2BB-NE-14	04/07/97	4.00	<100	<100	<100	<100	<100	<100#	<100
2BB-NE-14	04/07/97	6.00	<100	<100	<100	<100	<100	<100#	<100
2BB-NE-14	04/07/97	10.00	<100	<100	<100	<100	<100	<100#	<100
2BB-NE-14	04/07/97	15.00	<100	<100	<100	<100	<100	<100#	<100
2BB-NE-14	04/07/97	20.00	<100	<100	<100	<100	<100	<100#	<100
2BB-NE-14	04/07/97	25.00	<100	<100	<100	<100	<100	<100#	<100
2BB-NE-15	04/08/97	1.00	<100	<100	<100	<100	<100	<100#	<100
2BB-NE-15	04/08/97	4.00	<100	<100	<100	<100	<100	<100#	<100
2BB-NE-15	04/08/97	10.00	<100	<100	<100	<100	<100	<100#	<100

Values represent total concentrations unless noted < =Not detected at indicated reporting limit --- =Not analyzed
=Constituent in more than one test method, highest result reported.
For RCL 8270OCA

SITE	DATE	DEPTH (ft)	Phenol (ug/kg)	Bis(2-chloro ethyl)ether (ug/kg)	Bis(2-chloro ethoxy)methane (ug/kg)	Bis(2-ethyl hexyl)phthalate (BEHP) (ug/kg)	Di-n-octyl phthalate (ug/kg)	Hexachloro benzene (ug/kg)	Anthracene (ug/kg)
2BB-NE-11	04/04/97	4.00	<100	<100	<100	<100	<250	<100	<100
2BB-NE-11	04/04/97	10.00	<100	<100	<100	<100	<250	<100	<100
2BB-NE-11	04/04/97	15.00	<100	<100	<100	<100	<250	<100	<100
2BB-NE-11	04/04/97	20.00	<100	<100	<100	<100	<250	<100	<100
2BB-NE-11	04/04/97	25.00	<100	<100	<100	<100	<250	<100	<100
2BB-NE-12	04/04/97	1.00	<100	<100	<100	<100	<250	<100	<100
2BB-NE-12	04/04/97	4.00	<100	<100	<100	<100	<250	<100	<100
2BB-NE-12	04/04/97	10.00	<100	<100	<100	<100	<250	<100	<100
2BB-NE-12	04/04/97	15.00	<100	<100	<100	<100	<250	<100	<100
2BB-NE-12	04/04/97	20.00	<100	<100	<100	<100	<250	<100	<100
2BB-NE-12	04/04/97	25.00	<100	<100	<100	<100	<250	<100	<100
2BB-NE-13	04/07/97	1.00	<100	<100	<100	430	<250	<100	<100
2BB-NE-13	04/07/97	4.00	<100	<100	<100	<100	<250	<100	<100
2BB-NE-13	04/07/97	10.00	<100	<100	<100	<100	<250	<100	<100
2BB-NE-13	04/07/97	15.00	<100	<100	<100	<100	<250	<100	<100
2BB-NE-13	04/07/97	20.00	<100	<100	<100	<100	<250	<100	<100
2BB-NE-13	04/07/97	25.00	<100	<100	<100	<100	<250	<100	<100
2BB-NE-14	04/07/97	1.00	<100	<100	<100	<100	<250	<100	<100
2BB-NE-14	04/07/97	4.00	<100	<100	<100	<100	<250	<100	<100
2BB-NE-14	04/07/97	6.00	<100	<100	<100	<100	<250	<100	<100
2BB-NE-14	04/07/97	10.00	<100	<100	<100	<100	<250	<100	<100
2BB-NE-14	04/07/97	15.00	<100	<100	<100	<100	<250	<100	<100
2BB-NE-14	04/07/97	20.00	<100	<100	<100	<100	<250	<100	<100
2BB-NE-14	04/07/97	25.00	<100	<100	<100	<100	<250	<100	<100
2BB-NE-15	04/08/97	1.00	<100	<100	<100	<100	<250	<100	<100
2BB-NE-15	04/08/97	4.00	<100	<100	<100	<100	<250	<100	<100
2BB-NE-15	04/08/97	10.00	<100	<100	<100	<100	<250	<100	<100

Values represent total concentrations unless noted < =Not detected at indicated reporting limit --- =Not analyzed

For RCL 8270OCA

SITE	DATE	DEPTH (ft)	1,2,4-Trichloro benzene (ug/kg)	2,4-Dichloro phenol (ug/kg)	2,4-Dinitro toluene (ug/kg)	Pyrene (ug/kg)	Dimethyl phthalate (ug/kg)	Dibenzofuran (ug/kg)	Benzo(g,h,i) perylene (ug/kg)
2BB-NE-11	04/04/97	4.00	<100	<100	<250	<100	<100	<100	<250
2BB-NE-11	04/04/97	10.00	<100	<100	<250	<100	<100	<100	<250
2BB-NE-11	04/04/97	15.00	<100	<100	<250	<100	<100	<100	<250
2BB-NE-11	04/04/97	20.00	<100	<100	<250	<100	<100	<100	<250
2BB-NE-11	04/04/97	25.00	<100	<100	<250	<100	<100	<100	<250
2BB-NE-12	04/04/97	1.00	<100	<100	<250	<100	<100	<100	<250
2BB-NE-12	04/04/97	4.00	<100	<100	<250	<100	<100	<100	<250
2BB-NE-12	04/04/97	10.00	<100	<100	<250	<100	<100	<100	<250
2BB-NE-12	04/04/97	15.00	<100	<100	<250	<100	<100	<100	<250
2BB-NE-12	04/04/97	20.00	<100	<100	<250	<100	<100	<100	<250
2BB-NE-12	04/04/97	25.00	<100	<100	<250	<100	<100	<100	<250
2BB-NE-13	04/07/97	1.00	<100	<100	<250	540	<100	<100	<250
2BB-NE-13	04/07/97	4.00	<100	<100	<250	<100	<100	<100	<250
2BB-NE-13	04/07/97	10.00	<100	<100	<250	<100	<100	<100	<250
2BB-NE-13	04/07/97	15.00	<100	<100	<250	<100	<100	<100	<250
2BB-NE-13	04/07/97	20.00	<100	<100	<250	<100	<100	<100	<250
2BB-NE-13	04/07/97	25.00	<100	<100	<250	<100	<100	<100	<250
2BB-NE-14	04/07/97	1.00	<100	<100	<250	390	<100	<100	480
2BB-NE-14	04/07/97	4.00	<100	<100	<250	<100	<100	<100	<250
2BB-NE-14	04/07/97	6.00	<100	<100	<250	<100	<100	<100	<250
2BB-NE-14	04/07/97	10.00	<100	<100	<250	<100	<100	<100	<250
2BB-NE-14	04/07/97	15.00	<100	<100	<250	<100	<100	<100	<250
2BB-NE-14	04/07/97	20.00	<100	<100	<250	<100	<100	<100	<250
2BB-NE-14	04/07/97	25.00	<100	<100	<250	<100	<100	<100	<250
2BB-NE-15	04/08/97	1.00	<100	<100	<250	<100	<100	<100	<250
2BB-NE-15	04/08/97	4.00	<100	<100	<250	<100	<100	<100	<250
2BB-NE-15	04/08/97	10.00	<100	<100	<250	<100	<100	<100	<250

Values represent total concentrations unless noted < =Not detected at indicated reporting limit --- =Not analyzed

For RCL 8270OCA

SITE	DATE	DEPTH (ft)	Indeno (1,2,3-cd) pyrene (ug/kg)	Benzo(b) fluoranthene (ug/kg)	Fluoranthene (ug/kg)	Benzo(k)fluor anthene (ug/kg)	Acenaphthylene (ug/kg)	Chrysene (ug/kg)	4,6-Dinitro-o-cresol (ug/kg)
2BB-NE-11	04/04/97	4.00	<250	<250	<100	<250	<100	<100	<100
2BB-NE-11	04/04/97	10.00	<250	<250	<100	<250	<100	<100	<100
2BB-NE-11	04/04/97	15.00	<250	<250	<100	<250	<100	<100	<100
2BB-NE-11	04/04/97	20.00	<250	<250	<100	<250	<100	<100	<100
2BB-NE-11	04/04/97	25.00	<250	<250	<100	<250	<100	<100	<100
2BB-NE-12	04/04/97	1.00	<250	<250	<100	<250	<100	<100	<100
2BB-NE-12	04/04/97	4.00	<250	<250	<100	<250	<100	<100	<100
2BB-NE-12	04/04/97	10.00	<250	<250	<100	<250	<100	<100	<100
2BB-NE-12	04/04/97	15.00	<250	<250	<100	<250	<100	<100	<100
2BB-NE-12	04/04/97	20.00	<250	<250	<100	<250	<100	<100	<100
2BB-NE-12	04/04/97	25.00	<250	<250	<100	<250	<100	<100	<100
2BB-NE-13	04/07/97	1.00	<250	300	320	330	<100	400	<100
2BB-NE-13	04/07/97	4.00	<250	<250	<100	<250	<100	<100	<100
2BB-NE-13	04/07/97	10.00	<250	<250	<100	<250	<100	<100	<100
2BB-NE-13	04/07/97	15.00	<250	<250	<100	<250	<100	<100	<100
2BB-NE-13	04/07/97	20.00	<250	<250	<100	<250	<100	<100	<100
2BB-NE-13	04/07/97	25.00	<250	<250	<100	<250	<100	<100	<100
2BB-NE-14	04/07/97	1.00	480	1500	180	<250	<100	910	<100
2BB-NE-14	04/07/97	4.00	<250	<250	<100	<250	<100	130	<100
2BB-NE-14	04/07/97	6.00	<250	<250	<100	<250	<100	<100	<100
2BB-NE-14	04/07/97	10.00	<250	<250	<100	<250	<100	<100	<100
2BB-NE-14	04/07/97	15.00	<250	<250	<100	<250	<100	<100	<100
2BB-NE-14	04/07/97	20.00	<250	<250	<100	<250	<100	<100	<100
2BB-NE-14	04/07/97	25.00	<250	<250	<100	<250	<100	<100	<100
2BB-NE-15	04/08/97	1.00	<250	<250	<100	<250	<100	<100	<100
2BB-NE-15	04/08/97	4.00	<250	<250	<100	<250	<100	<100	<100
2BB-NE-15	04/08/97	10.00	<250	<250	<100	<250	<100	<100	<100

Values represent total concentrations unless noted < =Not detected at indicated reporting limit --- =Not analyzed

For RCL 8270OCA

SITE	DATE	DEPTH (ft)	1,3-Dichloro benzene (ug/kg)	2,6-Dinitro toluene (ug/kg)	N-Nitroso dipropylamine (ug/kg)	4-Chlorophenyl phenyl ether (ug/kg)	Bis(2-chloroiso propyl)ether (ug/kg)
2BB-NE-11	04/04/97	4.00	<100#	<250	<100	<100	<100
2BB-NE-11	04/04/97	10.00	<100#	<250	<100	<100	<100
2BB-NE-11	04/04/97	15.00	<100#	<250	<100	<100	<100
2BB-NE-11	04/04/97	20.00	<100#	<250	<100	<100	<100
2BB-NE-11	04/04/97	25.00	<100#	<250	<100	<100	<100
2BB-NE-12	04/04/97	1.00	<100#	<250	<100	<100	<100
2BB-NE-12	04/04/97	4.00	<100#	<250	<100	<100	<100
2BB-NE-12	04/04/97	10.00	<100#	<250	<100	<100	<100
2BB-NE-12	04/04/97	15.00	<100#	<250	<100	<100	<100
2BB-NE-12	04/04/97	20.00	<100#	<250	<100	<100	<100
2BB-NE-12	04/04/97	25.00	<100#	<250	<100	<100	<100
2BB-NE-13	04/07/97	1.00	<100#	<250	<100	<100	<100
2BB-NE-13	04/07/97	4.00	<100#	<250	<100	<100	<100
2BB-NE-13	04/07/97	10.00	<100#	<250	<100	<100	<100
2BB-NE-13	04/07/97	15.00	<100#	<250	<100	<100	<100
2BB-NE-13	04/07/97	20.00	<100#	<250	<100	<100	<100
2BB-NE-13	04/07/97	25.00	<100#	<250	<100	<100	<100
2BB-NE-14	04/07/97	1.00	<100#	<250	<100	<100	<100
2BB-NE-14	04/07/97	4.00	<100#	<250	<100	<100	<100
2BB-NE-14	04/07/97	6.00	<100#	<250	<100	<100	<100
2BB-NE-14	04/07/97	10.00	<100#	<250	<100	<100	<100
2BB-NE-14	04/07/97	15.00	<100#	<250	<100	<100	<100
2BB-NE-14	04/07/97	20.00	<100#	<250	<100	<100	<100
2BB-NE-14	04/07/97	25.00	<100#	<250	<100	<100	<100
2BB-NE-15	04/08/97	1.00	<100#	<250	<100	<100	<100
2BB-NE-15	04/08/97	4.00	<100#	<250	<100	<100	<100
2BB-NE-15	04/08/97	10.00	<100#	<250	<100	<100	<100

Values represent total concentrations unless noted < = Not detected at indicated reporting limit --- = Not analyzed
= Constituent in more than one test method, highest result reported.

For RCL 8270OCA

SITE	DATE	DEPTH (ft)	Benzo(a)pyrene (ug/kg)	2,4-Dinitro phenol (ug/kg)	Dibenz(a,h) anthracene (ug/kg)	Benzo(a) anthracene (ug/kg)	4-Chloro-3-methylphenol (ug/kg)	Aniline (ug/kg)	N-Nitroso dimethylamine (ug/kg)
2BB-NE-15	04/08/97	15.00	<250	<100	<100	<100	<100	<100	<100
2BB-NE-15	04/08/97	20.00	<250	<100	<100	<100	<100	<100	<100
2BB-NE-15	04/08/97	25.00	<250	<100	<100	<100	<100	<100	<100
2BB-NE-16	04/08/97	1.00	<250	<100	<100	<100	<100	<100	<100
2BB-NE-16	04/08/97	4.00	<250	<100	<100	<100	<100	<100	<100
2BB-NE-16	04/08/97	10.00	<250	<100	<100	<100	<100	<100	<100
2BB-NE-17	04/24/97	1.00	---	---	---	---	---	---	---
2BB-NE-17	04/24/97	4.00	---	---	---	---	---	---	---
2BB-NE-17	04/24/97	10.00	---	---	---	---	---	---	---
2BB-NE-17	04/24/97	15.00	---	---	---	---	---	---	---
2BB-NE-17	04/24/97	20.00	---	---	---	---	---	---	---
2BB-NE-17	04/24/97	25.00	---	---	---	---	---	---	---
2BB-NE-2	04/16/97	1.00	<250	<100	<100	<100	<100	<100	<100
2BB-NE-2	04/16/97	4.00	<250	<100	<100	<100	<100	<100	<100
2BB-NE-2	04/16/97	10.00	<250	<100	<100	<100	<100	<100	<100
2BB-NE-2	04/16/97	20.00	<250	<100	<100	<100	<100	<100	<100
2BB-NE-2	04/16/97	30.00	<250	<100	<100	<100	<100	<100	<100
2BB-NE-2	04/16/97	40.00	<250	<100	<100	<100	<100	<100	<100
2BB-NE-2	04/16/97	50.00	<250	<100	<100	<100	<100	<100	<100
2BB-NE-3	04/04/97	1.00	<250	<100	<100	<100	<100	<100	<100
2BB-NE-3	04/04/97	4.00	<250	<100	<100	<100	<100	<100	<100
2BB-NE-3	04/04/97	10.00	<250	<100	<100	<100	<100	<100	<100
2BB-NE-3	04/04/97	15.00	<250	<100	<100	<100	<100	<100	<100
2BB-NE-3	04/04/97	20.00	<250	<100	<100	<100	<100	<100	<100
2BB-NE-3	04/04/97	25.00	<250	<100	<100	<100	<100	<100	<100
2BB-NE-4	04/04/97	1.00	(1,200)	<100	<100	(1,000)	<100	<100	<100
2BB-NE-4	04/04/97	4.00	<250	<100	<100	<100	<100	<100	<100

Values represent total concentrations unless noted < =Not detected at indicated reporting limit --- =Not analyzed
() =Less than Reporting Limit
For RCL 8270OCA

SITE	DATE	DEPTH (ft)	Benzoic acid (ug/kg)	Hexachloro ethane (ug/kg)	Hexachloro cyclopentadiene (ug/kg)	Isophorone (ug/kg)	Acenaphthene (ug/kg)	Diethyl phthalate (ug/kg)	Di-n-butyl phthalate (ug/kg)
2BB-NE-15	04/08/97	15.00	<250	<100	<100	<100	<100	<100	<250
2BB-NE-15	04/08/97	20.00	<250	<100	<100	<100	<100	<100	<250
2BB-NE-15	04/08/97	25.00	<250	<100	<100	<100	<100	<100	<250
2BB-NE-16	04/08/97	1.00	<250	<100	<100	<100	<100	<100	<250
2BB-NE-16	04/08/97	4.00	<250	<100	<100	<100	<100	<100	<250
2BB-NE-16	04/08/97	10.00	<250	<100	<100	<100	<100	<100	<250
2BB-NE-17	04/24/97	1.00	---	---	---	---	---	---	---
2BB-NE-17	04/24/97	4.00	---	---	---	---	---	---	---
2BB-NE-17	04/24/97	10.00	---	---	---	---	---	---	---
2BB-NE-17	04/24/97	15.00	---	---	---	---	---	---	---
2BB-NE-17	04/24/97	20.00	---	---	---	---	---	---	---
2BB-NE-17	04/24/97	25.00	---	---	---	---	---	---	---
2BB-NE-2	04/16/97	1.00	<250	<100	<100	<100	<100	<100	<250
2BB-NE-2	04/16/97	4.00	<250	<100	<100	<100	<100	<100	<250
2BB-NE-2	04/16/97	10.00	<250	<100	<100	<100	<100	<100	<250
2BB-NE-2	04/16/97	20.00	<250	<100	<100	<100	<100	<100	<250
2BB-NE-2	04/16/97	30.00	<250	<100	<100	<100	<100	<100	<250
2BB-NE-2	04/16/97	40.00	<250	<100	<100	<100	<100	<100	<250
2BB-NE-2	04/16/97	50.00	<250	<100	<100	<100	<100	<100	<250
2BB-NE-3	04/04/97	1.00	<250	<100	<100	<100	<100	<100	<250
2BB-NE-3	04/04/97	4.00	<250	<100	<100	<100	<100	<100	<250
2BB-NE-3	04/04/97	10.00	<250	<100	<100	<100	<100	<100	<250
2BB-NE-3	04/04/97	15.00	<250	<100	<100	<100	<100	<100	<250
2BB-NE-3	04/04/97	20.00	<250	<100	<100	<100	<100	<100	<250
2BB-NE-3	04/04/97	25.00	<250	<100	<100	<100	<100	<100	<250
2BB-NE-4	04/04/97	1.00	<250	<100	<100	<100	<100	<100	<250
2BB-NE-4	04/04/97	4.00	<250	<100	<100	<100	<100	<100	<250

Values represent total concentrations unless noted < = Not detected at indicated reporting limit --- = Not analyzed

For RCL 8270OCA

SITE	DATE	DEPTH (ft)	Phenanthrene (ug/kg)	Butyl benzyl phthalate (ug/kg)	N-Nitroso diphenylamine (ug/kg)	Fluorene (ug/kg)	Hexachloro butadiene (ug/kg)	Pentachloro phenol (ug/kg)	2,4,6-Trichloro phenol (ug/kg)
2BB-NE-15	04/08/97	15.00	<100	<100	<100	<100	<100	<250	<100
2BB-NE-15	04/08/97	20.00	<100	<100	<100	<100	<100	<250	<100
2BB-NE-15	04/08/97	25.00	<100	<100	<100	<100	<100	<250	<100
2BB-NE-16	04/08/97	1.00	<100	<100	<100	<100	<100	<250	<100
2BB-NE-16	04/08/97	4.00	<100	<100	<100	<100	<100	<250	<100
2BB-NE-16	04/08/97	10.00	<100	<100	<100	<100	<100	<250	<100
2BB-NE-17	04/24/97	1.00	---	---	---	---	---	---	---
2BB-NE-17	04/24/97	4.00	---	---	---	---	---	---	---
2BB-NE-17	04/24/97	10.00	---	---	---	---	---	---	---
2BB-NE-17	04/24/97	15.00	---	---	---	---	---	---	---
2BB-NE-17	04/24/97	20.00	---	---	---	---	---	---	---
2BB-NE-17	04/24/97	25.00	---	---	---	---	---	---	---
2BB-NE-2	04/16/97	1.00	<100	<100	<100	<100	<100	<250	<100
2BB-NE-2	04/16/97	4.00	<100	<100	<100	<100	<100	<250	<100
2BB-NE-2	04/16/97	10.00	<100	<100	<100	<100	<100	<250	<100
2BB-NE-2	04/16/97	20.00	<100	<100	<100	<100	<100	<250	<100
2BB-NE-2	04/16/97	30.00	<100	<100	<100	<100	<100	<250	<100
2BB-NE-2	04/16/97	40.00	<100	<100	<100	<100	<100	<250	<100
2BB-NE-2	04/16/97	50.00	<100	<100	<100	<100	<100	<250	<100
2BB-NE-3	04/04/97	1.00	<100	<100	<100	<100	<100	<250	<100
2BB-NE-3	04/04/97	4.00	<100	<100	<100	<100	<100	<250	<100
2BB-NE-3	04/04/97	10.00	<100	<100	<100	<100	<100	<250	<100
2BB-NE-3	04/04/97	15.00	<100	<100	<100	<100	<100	<250	<100
2BB-NE-3	04/04/97	20.00	<100	<100	<100	<100	<100	<250	<100
2BB-NE-3	04/04/97	25.00	<100	<100	<100	<100	<100	<250	<100
2BB-NE-4	04/04/97	1.00	510	<100	<100	<100	<100	<250	<100
2BB-NE-4	04/04/97	4.00	<100	<100	<100	<100	<100	<250	<100

Values represent total concentrations unless noted < =Not detected at indicated reporting limit --- =Not analyzed

For RCL 8270OCA

SITE	DATE	DEPTH (ft)	2-Nitroaniline (ug/kg)	2-Nitrophenol (ug/kg)	Naphthalene (ug/kg)	2-Methyl napthalene (ug/kg)	2-Chloro napthalene (ug/kg)	3,3'-Dichloro benzidine (ug/kg)	Benzidine (ug/kg)
2BB-NE-15	04/08/97	15.00	<250	<100	<100	<100	<100	<100	<500
2BB-NE-15	04/08/97	20.00	<250	<100	<100	<100	<100	<100	<500
2BB-NE-15	04/08/97	25.00	<250	<100	<100	<100	<100	<100	<500
2BB-NE-16	04/08/97	1.00	<250	<100	<100	<100	<100	<100	<500
2BB-NE-16	04/08/97	4.00	<250	<100	<100	<100	<100	<100	<500
2BB-NE-16	04/08/97	10.00	<250	<100	<100	<100	<100	<100	<500
2BB-NE-17	04/24/97	1.00	---	---	---	---	---	---	---
2BB-NE-17	04/24/97	4.00	---	---	---	---	---	---	---
2BB-NE-17	04/24/97	10.00	---	---	---	---	---	---	---
2BB-NE-17	04/24/97	15.00	---	---	---	---	---	---	---
2BB-NE-17	04/24/97	20.00	---	---	---	---	---	---	---
2BB-NE-17	04/24/97	25.00	---	---	---	---	---	---	---
2BB-NE-2	04/16/97	1.00	<250	<100	<100	<100	<100	<100	<500
2BB-NE-2	04/16/97	4.00	<250	<100	<100	<100	<100	<100	<500
2BB-NE-2	04/16/97	10.00	<250	<100	<100	<100	<100	<100	<500
2BB-NE-2	04/16/97	20.00	<250	<100	<100	<100	<100	<100	<500
2BB-NE-2	04/16/97	30.00	<250	<100	<100	<100	<100	<100	<500
2BB-NE-2	04/16/97	40.00	<250	<100	<100	<100	<100	<100	<500
2BB-NE-2	04/16/97	50.00	<250	<100	<100	<100	<100	<100	<500
2BB-NE-3	04/04/97	1.00	<250	<100	<100	<100	<100	<100	<500
2BB-NE-3	04/04/97	4.00	<250	<100	<100	<100	<100	<100	<500
2BB-NE-3	04/04/97	10.00	<250	<100	<100	<100	<100	<100	<500
2BB-NE-3	04/04/97	15.00	<250	<100	<100	<100	<100	<100	<500
2BB-NE-3	04/04/97	20.00	<250	<100	<100	<100	<100	<100	<500
2BB-NE-3	04/04/97	25.00	<250	<100	<100	<100	<100	<100	<500
2BB-NE-4	04/04/97	1.00	<250	<100	<100	<100	<100	<100	<500
2BB-NE-4	04/04/97	4.00	<250	<100	<100	<100	<100	<100	<500

Values represent total concentrations unless noted < = Not detected at indicated reporting limit --- = Not analyzed

For RCL 8270OCA

SITE	DATE	DEPTH (ft)	2-Methylphenol (ug/kg)	1,2-Dichloro benzene (ug/kg)	2-Chlorophenol (ug/kg)	2,4,5-Trichloro phenol (ug/kg)	Nitrobenzene (ug/kg)	3-Nitroaniline (ug/kg)	4-Nitroaniline (ug/kg)
2BB-NE-15	04/08/97	15.00	<100	<100#	<100	<100	<100	<250	<250
2BB-NE-15	04/08/97	20.00	<100	<100#	<100	<100	<100	<250	<250
2BB-NE-15	04/08/97	25.00	<100	<100#	<100	<100	<100	<250	<250
2BB-NE-16	04/08/97	1.00	<100	<100#	<100	<100	<100	<250	<250
2BB-NE-16	04/08/97	4.00	<100	<100#	<100	<100	<100	<250	<250
2BB-NE-16	04/08/97	10.00	<100	<100#	<100	<100	<100	<250	<250
2BB-NE-17	04/24/97	1.00	---	<5	---	---	---	---	---
2BB-NE-17	04/24/97	4.00	---	<5	---	---	---	---	---
2BB-NE-17	04/24/97	10.00	---	<5	---	---	---	---	---
2BB-NE-17	04/24/97	15.00	---	<5	---	---	---	---	---
2BB-NE-17	04/24/97	20.00	---	<5	---	---	---	---	---
2BB-NE-17	04/24/97	25.00	---	<5	---	---	---	---	---
2BB-NE-2	04/16/97	1.00	<100	<100#	<100	<100	<100	<250	<250
2BB-NE-2	04/16/97	4.00	<100	<100#	<100	<100	<100	<250	<250
2BB-NE-2	04/16/97	10.00	<100	<100#	<100	<100	<100	<250	<250
2BB-NE-2	04/16/97	20.00	<100	<100#	<100	<100	<100	<250	<250
2BB-NE-2	04/16/97	30.00	<100	<100#	<100	<100	<100	<250	<250
2BB-NE-2	04/16/97	40.00	<100	<100#	<100	<100	<100	<250	<250
2BB-NE-2	04/16/97	50.00	<100	<100#	<100	<100	<100	<250	<250
2BB-NE-3	04/04/97	1.00	<100	<100#	<100	<100	<100	<250	<250
2BB-NE-3	04/04/97	4.00	<100	<100#	<100	<100	<100	<250	<250
2BB-NE-3	04/04/97	10.00	<100	<100#	<100	<100	<100	<250	<250
2BB-NE-3	04/04/97	15.00	<100	<100#	<100	<100	<100	<250	<250
2BB-NE-3	04/04/97	20.00	<100	<100#	<100	<100	<100	<250	<250
2BB-NE-3	04/04/97	25.00	<100	<100#	<100	<100	<100	<250	<250
2BB-NE-4	04/04/97	1.00	<100	<100#	<100	<100	<100	<250	<250
2BB-NE-4	04/04/97	4.00	<100	<100#	<100	<100	<100	<250	<250

Values represent total concentrations unless noted < = Not detected at indicated reporting limit --- = Not analyzed
= Constituent in more than one test method, highest result reported.
For RCL 8270OCA

SITE	DATE	DEPTH (ft)	4-Nitrophenol (ug/kg)	Benzyl alcohol (ug/kg)	4-Bromophenyl phenyl ether (ug/kg)	2,4-Dimethyl phenol (ug/kg)	4-Methylphenol (ug/kg)	1,4-Dichloro benzene (ug/kg)	4-Chloroaniline (ug/kg)
2BB-NE-15	04/08/97	15.00	<100	<100	<100	<100	<100	<100#	<100
2BB-NE-15	04/08/97	20.00	<100	<100	<100	<100	<100	<100#	<100
2BB-NE-15	04/08/97	25.00	<100	<100	<100	<100	<100	<100#	<100
2BB-NE-16	04/08/97	1.00	<100	<100	<100	<100	<100	<100#	<100
2BB-NE-16	04/08/97	4.00	<100	<100	<100	<100	<100	<100#	<100
2BB-NE-16	04/08/97	10.00	<100	<100	<100	<100	<100	<100#	<100
2BB-NE-17	04/24/97	1.00	---	---	---	---	---	<5	---
2BB-NE-17	04/24/97	4.00	---	---	---	---	---	<5	---
2BB-NE-17	04/24/97	10.00	---	---	---	---	---	<5	---
2BB-NE-17	04/24/97	15.00	---	---	---	---	---	<5	---
2BB-NE-17	04/24/97	20.00	---	---	---	---	---	<5	---
2BB-NE-17	04/24/97	25.00	---	---	---	---	---	<5	---
2BB-NE-2	04/16/97	1.00	<100	<100	<100	<100	<100	<100#	<100
2BB-NE-2	04/16/97	4.00	<100	<100	<100	<100	<100	<100#	<100
2BB-NE-2	04/16/97	10.00	<100	<100	<100	<100	<100	<100#	<100
2BB-NE-2	04/16/97	20.00	<100	<100	<100	<100	<100	<100#	<100
2BB-NE-2	04/16/97	30.00	<100	<100	<100	<100	<100	<100#	<100
2BB-NE-2	04/16/97	40.00	<100	<100	<100	<100	<100	<100#	<100
2BB-NE-2	04/16/97	50.00	<100	<100	<100	<100	<100	<100#	<100
2BB-NE-3	04/04/97	1.00	<100	<100	<100	<100	<100	<100#	<100
2BB-NE-3	04/04/97	4.00	<100	<100	<100	<100	<100	<100#	<100
2BB-NE-3	04/04/97	10.00	<100	<100	<100	<100	<100	<100#	<100
2BB-NE-3	04/04/97	15.00	<100	<100	<100	<100	<100	<100#	<100
2BB-NE-3	04/04/97	20.00	<100	<100	<100	<100	<100	<100#	<100
2BB-NE-3	04/04/97	25.00	<100	<100	<100	<100	<100	<100#	<100
2BB-NE-4	04/04/97	1.00	<100	<100	<100	<100	<100	<100#	<100
2BB-NE-4	04/04/97	4.00	<100	<100	<100	<100	<100	<100#	<100

Values represent total concentrations unless noted < = Not detected at indicated reporting limit --- = Not analyzed
= Constituent in more than one test method, highest result reported.

For RCL 8270OCA

SITE	DATE	DEPTH (ft)	Phenol (ug/kg)	Bis(2-chloro ethyl)ether (ug/kg)	Bis(2-chloro ethoxy)methane (ug/kg)	Bis(2-ethyl hexyl)phthalate (BEHP) (ug/kg)	Di-n-octyl phthalate (ug/kg)	Hexachloro benzene (ug/kg)	Anthracene (ug/kg)
2BB-NE-15	04/08/97	15.00	<100	<100	<100	<100	<250	<100	<100
2BB-NE-15	04/08/97	20.00	<100	<100	<100	<100	<250	<100	<100
2BB-NE-15	04/08/97	25.00	<100	<100	<100	150	<250	<100	<100
2BB-NE-16	04/08/97	1.00	<100	<100	<100	<100	<250	<100	<100
2BB-NE-16	04/08/97	4.00	<100	<100	<100	<100	<250	<100	<100
2BB-NE-16	04/08/97	10.00	<100	<100	<100	<100	<250	<100	<100
2BB-NE-17	04/24/97	1.00	---	---	---	---	---	---	---
2BB-NE-17	04/24/97	4.00	---	---	---	---	---	---	---
2BB-NE-17	04/24/97	10.00	---	---	---	---	---	---	---
2BB-NE-17	04/24/97	15.00	---	---	---	---	---	---	---
2BB-NE-17	04/24/97	20.00	---	---	---	---	---	---	---
2BB-NE-17	04/24/97	25.00	---	---	---	---	---	---	---
2BB-NE-2	04/16/97	1.00	<100	<100	<100	<100	<250	<100	<100
2BB-NE-2	04/16/97	4.00	<100	<100	<100	<100	<250	<100	<100
2BB-NE-2	04/16/97	10.00	<100	<100	<100	<100	<250	<100	<100
2BB-NE-2	04/16/97	20.00	<100	<100	<100	<100	<250	<100	<100
2BB-NE-2	04/16/97	30.00	<100	<100	<100	<100	<250	<100	<100
2BB-NE-2	04/16/97	40.00	<100	<100	<100	<100	<250	<100	<100
2BB-NE-2	04/16/97	50.00	<100	<100	<100	130	<250	<100	<100
2BB-NE-3	04/04/97	1.00	<100	<100	<100	<100	<250	<100	<100
2BB-NE-3	04/04/97	4.00	<100	<100	<100	<100	<250	<100	<100
2BB-NE-3	04/04/97	10.00	<100	<100	<100	<100	<250	<100	<100
2BB-NE-3	04/04/97	15.00	<100	<100	<100	<100	<250	<100	<100
2BB-NE-3	04/04/97	20.00	<100	<100	<100	<100	<250	<100	<100
2BB-NE-3	04/04/97	25.00	<100	<100	<100	<100	<250	<100	<100
2BB-NE-4	04/04/97	1.00	<100	<100	<100	<100	<250	<100	<100
2BB-NE-4	04/04/97	4.00	<100	<100	<100	<100	<250	<100	<100

Values represent total concentrations unless noted < =Not detected at indicated reporting limit --- =Not analyzed

For RCL 8270OCA

SITE	DATE	DEPTH (ft)	1,2,4-Trichloro benzene (ug/kg)	2,4-Dichloro phenol (ug/kg)	2,4-Dinitro toluene (ug/kg)	Pyrene (ug/kg)	Dimethyl phthalate (ug/kg)	Dibenzofuran (ug/kg)	Benzo(g,h,i) perylene (ug/kg)
2BB-NE-15	04/08/97	15.00	<100	<100	<250	<100	<100	<100	<250
2BB-NE-15	04/08/97	20.00	<100	<100	<250	<100	<100	<100	<250
2BB-NE-15	04/08/97	25.00	<100	<100	<250	<100	<100	<100	<250
2BB-NE-16	04/08/97	1.00	<100	<100	<250	<100	<100	<100	<250
2BB-NE-16	04/08/97	4.00	<100	<100	<250	<100	<100	<100	<250
2BB-NE-16	04/08/97	10.00	<100	<100	<250	<100	<100	<100	<250
2BB-NE-17	04/24/97	1.00	---	---	---	---	---	---	---
2BB-NE-17	04/24/97	4.00	---	---	---	---	---	---	---
2BB-NE-17	04/24/97	10.00	---	---	---	---	---	---	---
2BB-NE-17	04/24/97	15.00	---	---	---	---	---	---	---
2BB-NE-17	04/24/97	20.00	---	---	---	---	---	---	---
2BB-NE-17	04/24/97	25.00	---	---	---	---	---	---	---
2BB-NE-2	04/16/97	1.00	<100	<100	<250	<100	<100	<100	<250
2BB-NE-2	04/16/97	4.00	<100	<100	<250	<100	<100	<100	<250
2BB-NE-2	04/16/97	10.00	<100	<100	<250	<100	<100	<100	<250
2BB-NE-2	04/16/97	20.00	<100	<100	<250	<100	<100	<100	<250
2BB-NE-2	04/16/97	30.00	<100	<100	<250	<100	<100	<100	<250
2BB-NE-2	04/16/97	40.00	<100	<100	<250	<100	<100	<100	<250
2BB-NE-2	04/16/97	50.00	<100	<100	<250	100	<100	<100	<250
2BB-NE-3	04/04/97	1.00	<100	<100	<250	<100	<100	<100	<250
2BB-NE-3	04/04/97	4.00	<100	<100	<250	<100	<100	<100	<250
2BB-NE-3	04/04/97	10.00	<100	<100	<250	<100	<100	<100	<250
2BB-NE-3	04/04/97	15.00	<100	<100	<250	<100	<100	<100	<250
2BB-NE-3	04/04/97	20.00	<100	<100	<250	<100	<100	<100	<250
2BB-NE-3	04/04/97	25.00	<100	<100	<250	<100	<100	<100	<250
2BB-NE-4	04/04/97	1.00	<100	<100	<250	(1,200)	<100	<100	(1,000)
2BB-NE-4	04/04/97	4.00	<100	<100	<250	<100	<100	<100	<250

Values represent total concentrations unless noted < = Not detected at indicated reporting limit --- = Not analyzed
() = Less than Reporting Limit
For RCL 8270OCA

SITE	DATE	DEPTH (ft)	Indeno (1,2,3-cd) pyrene (ug/kg)	Benzo(b) fluoranthene (ug/kg)	Fluoranthene (ug/kg)	Benzo(k)fluor anthene (ug/kg)	Acenaphthylene (ug/kg)	Chrysene (ug/kg)	4,6-Dinitro-o-cresol (ug/kg)
2BB-NE-15	04/08/97	15.00	<250	<250	<100	<250	<100	<100	<100
2BB-NE-15	04/08/97	20.00	<250	<250	<100	<250	<100	<100	<100
2BB-NE-15	04/08/97	25.00	<250	<250	<100	<250	<100	<100	<100
2BB-NE-16	04/08/97	1.00	<250	<250	<100	<250	<100	<100	<100
2BB-NE-16	04/08/97	4.00	<250	<250	<100	<250	<100	<100	<100
2BB-NE-16	04/08/97	10.00	<250	<250	<100	<250	<100	<100	<100
2BB-NE-17	04/24/97	1.00	---	---	---	---	---	---	---
2BB-NE-17	04/24/97	4.00	---	---	---	---	---	---	---
2BB-NE-17	04/24/97	10.00	---	---	---	---	---	---	---
2BB-NE-17	04/24/97	15.00	---	---	---	---	---	---	---
2BB-NE-17	04/24/97	20.00	---	---	---	---	---	---	---
2BB-NE-17	04/24/97	25.00	---	---	---	---	---	---	---
2BB-NE-2	04/16/97	1.00	<250	<250	<100	<250	<100	<100	<100
2BB-NE-2	04/16/97	4.00	<250	<250	<100	<250	<100	<100	<100
2BB-NE-2	04/16/97	10.00	<250	<250	<100	<250	<100	<100	<100
2BB-NE-2	04/16/97	20.00	<250	<250	<100	<250	<100	<100	<100
2BB-NE-2	04/16/97	30.00	<250	<250	<100	<250	<100	<100	<100
2BB-NE-2	04/16/97	40.00	<250	<250	<100	<250	<100	<100	<100
2BB-NE-2	04/16/97	50.00	<250	<250	<100	<250	<100	<100	<100
2BB-NE-3	04/04/97	1.00	<250	<250	<100	<250	<100	<100	<100
2BB-NE-3	04/04/97	4.00	<250	<250	<100	<250	<100	<100	<100
2BB-NE-3	04/04/97	10.00	<250	<250	<100	<250	<100	<100	<100
2BB-NE-3	04/04/97	15.00	<250	<250	<100	<250	<100	<100	<100
2BB-NE-3	04/04/97	20.00	<250	<250	<100	<250	<100	<100	<100
2BB-NE-3	04/04/97	25.00	<250	<250	<100	<250	<100	<100	<100
2BB-NE-4	04/04/97	1.00	(1,100)	(1,300)	(1,800)	570	<100	(1,200)	<100
2BB-NE-4	04/04/97	4.00	<250	<250	<100	<250	<100	<100	<100

Values represent total concentrations unless noted < = Not detected at indicated reporting limit --- = Not analyzed
() = Less than Reporting Limit
For RCL 8270OCA

SITE	DATE	DEPTH (ft)	1,3-Dichloro benzene (ug/kg)	2,6-Dinitro toluene (ug/kg)	N-Nitroso dipropylamine (ug/kg)	4-Chlorophenyl phenyl ether (ug/kg)	Bis(2-chloroiso propyl)ether (ug/kg)
2BB-NE-15	04/08/97	15.00	<100#	<250	<100	<100	<100
2BB-NE-15	04/08/97	20.00	<100#	<250	<100	<100	<100
2BB-NE-15	04/08/97	25.00	<100#	<250	<100	<100	<100
2BB-NE-16	04/08/97	1.00	<100#	<250	<100	<100	<100
2BB-NE-16	04/08/97	4.00	<100#	<250	<100	<100	<100
2BB-NE-16	04/08/97	10.00	<100#	<250	<100	<100	<100
2BB-NE-17	04/24/97	1.00	<5	---	---	---	---
2BB-NE-17	04/24/97	4.00	<5	---	---	---	---
2BB-NE-17	04/24/97	10.00	<5	---	---	---	---
2BB-NE-17	04/24/97	15.00	<5	---	---	---	---
2BB-NE-17	04/24/97	20.00	<5	---	---	---	---
2BB-NE-17	04/24/97	25.00	<5	---	---	---	---
2BB-NE-2	04/16/97	1.00	<100#	<250	<100	<100	<100
2BB-NE-2	04/16/97	4.00	<100#	<250	<100	<100	<100
2BB-NE-2	04/16/97	10.00	<100#	<250	<100	<100	<100
2BB-NE-2	04/16/97	20.00	<100#	<250	<100	<100	<100
2BB-NE-2	04/16/97	30.00	<100#	<250	<100	<100	<100
2BB-NE-2	04/16/97	40.00	<100#	<250	<100	<100	<100
2BB-NE-2	04/16/97	50.00	<100#	<250	<100	<100	<100
2BB-NE-3	04/04/97	1.00	<100#	<250	<100	<100	<100
2BB-NE-3	04/04/97	4.00	<100#	<250	<100	<100	<100
2BB-NE-3	04/04/97	10.00	<100#	<250	<100	<100	<100
2BB-NE-3	04/04/97	15.00	<100#	<250	<100	<100	<100
2BB-NE-3	04/04/97	20.00	<100#	<250	<100	<100	<100
2BB-NE-3	04/04/97	25.00	<100#	<250	<100	<100	<100
2BB-NE-4	04/04/97	1.00	<100#	<250	<100	<100	<100
2BB-NE-4	04/04/97	4.00	<100#	<250	<100	<100	<100

Values represent total concentrations unless noted < =Not detected at indicated reporting limit --- =Not analyzed
=Constituent in more than one test method, highest result reported.

For RCL 8270OCA

SITE	DATE	DEPTH (ft)	Benzo(a)pyrene (ug/kg)	2,4-Dinitro phenol (ug/kg)	Dibenz(a,h) anthracene (ug/kg)	Benzo(a) anthracene (ug/kg)	4-Chloro-3-methylphenol (ug/kg)	Aniline (ug/kg)	N-Nitroso dimethylamine (ug/kg)
2BB-NE-4	04/04/97	10.00	<250	<100	<100	<100	<100	<100	<100
2BB-NE-4	04/04/97	15.00	<250	<100	<100	<100	<100	<100	<100
2BB-NE-4	04/04/97	20.00	<250	<100	<100	<100	<100	<100	<100
2BB-NE-4	04/04/97	25.00	<250	<100	<100	<100	<100	<100	<100
2BB-NE-5	04/03/97	1.00	<250	<100	<100	<100	<100	<100	<100
2BB-NE-5	04/03/97	4.00	<250	<100	<100	<100	<100	<100	<100
2BB-NE-5	04/03/97	10.00	<250	<100	<100	<100	<100	<100	<100
2BB-NE-5	04/03/97	15.00	<250	<100	<100	<100	<100	<100	<100
2BB-NE-5	04/03/97	20.00	<250	<100	<100	<100	<100	<100	<100
2BB-NE-5	04/03/97	25.00	<250	<100	<100	<100	<100	<100	<100
2BB-NE-6	04/04/97	1.00	<250	<100	<100	<100	<100	<100	<100
2BB-NE-6	04/04/97	4.00	<250	<100	<100	<100	<100	<100	<100
2BB-NE-6	04/04/97	10.00	<250	<100	<100	<100	<100	<100	<100
2BB-NE-6	04/04/97	15.00	<250	<100	<100	<100	<100	<100	<100
2BB-NE-6	04/04/97	20.00	<250	<100	<100	<100	<100	<100	<100
2BB-NE-6	04/04/97	25.00	<250	<100	<100	<100	<100	<100	<100
2BB-NE-7	04/04/97	1.00	<250	<100	<100	<100	<100	<100	<100
2BB-NE-7	04/04/97	4.00	<250	<100	<100	<100	<100	<100	<100
2BB-NE-7	04/04/97	10.00	<250	<100	<100	<100	<100	<100	<100
2BB-NE-7	04/04/97	15.00	<250	<100	<100	<100	<100	<100	<100
2BB-NE-7	04/04/97	20.00	<250	<100	<100	<100	<100	<100	<100
2BB-NE-7	04/04/97	25.00	<250	<100	<100	<100	<100	<100	<100
2BB-NE-8	04/16/97	1.00	<250	<100	<100	<100	<100	<100	<100
2BB-NE-8	04/16/97	4.00	<250	<100	<100	<100	<100	<100	<100
2BB-NE-8	04/16/97	10.00	<250	<100	<100	<100	<100	<100	<100
2BB-NE-8	04/16/97	20.00	<250	<100	<100	<100	<100	<100	<100
2BB-NE-8	04/16/97	30.00	<250	<100	<100	<100	<100	<100	<100

Values represent total concentrations unless noted < =Not detected at indicated reporting limit --- =Not analyzed

For RCL 8270OCA

SITE	DATE	DEPTH (ft)	Benzoic acid (ug/kg)	Hexachloro ethane (ug/kg)	Hexachloro cyclopentadiene (ug/kg)	Isophorone (ug/kg)	Acenaphthene (ug/kg)	Diethyl phthalate (ug/kg)	Di-n-butyl phthalate (ug/kg)
2BB-NE-4	04/04/97	10.00	<250	<100	<100	<100	<100	<100	<250
2BB-NE-4	04/04/97	15.00	<250	<100	<100	<100	<100	<100	<250
2BB-NE-4	04/04/97	20.00	<250	<100	<100	<100	<100	<100	<250
2BB-NE-4	04/04/97	25.00	<250	<100	<100	<100	<100	<100	<250
2BB-NE-5	04/03/97	1.00	<250	<100	<100	<100	<100	<100	<250
2BB-NE-5	04/03/97	4.00	<250	<100	<100	<100	<100	<100	<250
2BB-NE-5	04/03/97	10.00	<250	<100	<100	<100	<100	<100	<250
2BB-NE-5	04/03/97	15.00	<250	<100	<100	<100	<100	<100	<250
2BB-NE-5	04/03/97	20.00	<250	<100	<100	<100	<100	<100	<250
2BB-NE-5	04/03/97	25.00	<250	<100	<100	<100	<100	<100	<250
2BB-NE-6	04/04/97	1.00	<250	<100	<100	<100	<100	<100	<250
2BB-NE-6	04/04/97	4.00	<250	<100	<100	<100	<100	<100	<250
2BB-NE-6	04/04/97	10.00	<250	<100	<100	<100	<100	<100	<250
2BB-NE-6	04/04/97	15.00	<250	<100	<100	<100	<100	<100	<250
2BB-NE-6	04/04/97	20.00	<250	<100	<100	<100	<100	<100	<250
2BB-NE-6	04/04/97	25.00	<250	<100	<100	<100	<100	<100	<250
2BB-NE-7	04/04/97	1.00	<250	<100	<100	<100	<100	<100	<250
2BB-NE-7	04/04/97	4.00	<250	<100	<100	<100	<100	<100	<250
2BB-NE-7	04/04/97	10.00	<250	<100	<100	<100	<100	<100	<250
2BB-NE-7	04/04/97	15.00	<250	<100	<100	<100	<100	<100	<250
2BB-NE-7	04/04/97	20.00	<250	<100	<100	<100	<100	<100	<250
2BB-NE-7	04/04/97	25.00	<250	<100	<100	<100	<100	<100	<250
2BB-NE-8	04/16/97	1.00	<250	<100	<100	<100	<100	<100	<250
2BB-NE-8	04/16/97	4.00	<250	<100	<100	<100	<100	<100	<250
2BB-NE-8	04/16/97	10.00	<250	<100	<100	<100	<100	<100	<250
2BB-NE-8	04/16/97	20.00	<250	<100	<100	<100	<100	<100	<250
2BB-NE-8	04/16/97	30.00	<250	<100	<100	<100	<100	<100	<250

Values represent total concentrations unless noted < =Not detected at indicated reporting limit --- =Not analyzed

For RCL 8270OCA

SITE	DATE	DEPTH (ft)	Phenanthrene (ug/kg)	Butyl benzyl phthalate (ug/kg)	N-Nitroso diphenylamine (ug/kg)	Fluorene (ug/kg)	Hexachloro butadiene (ug/kg)	Pentachloro phenol (ug/kg)	2,4,6-Trichloro phenol (ug/kg)
2BB-NE-4	04/04/97	10.00	<100	<100	<100	<100	<100	<250	<100
2BB-NE-4	04/04/97	15.00	<100	<100	<100	<100	<100	<250	<100
2BB-NE-4	04/04/97	20.00	<100	<100	<100	<100	<100	<250	<100
2BB-NE-4	04/04/97	25.00	<100	<100	<100	<100	<100	<250	<100
2BB-NE-5	04/03/97	1.00	<100	<100	<100	<100	<100	<250	<100
2BB-NE-5	04/03/97	4.00	<100	<100	<100	<100	<100	<250	<100
2BB-NE-5	04/03/97	10.00	<100	<100	<100	<100	<100	<250	<100
2BB-NE-5	04/03/97	15.00	<100	<100	<100	<100	<100	<250	<100
2BB-NE-5	04/03/97	20.00	<100	<100	<100	<100	<100	<250	<100
2BB-NE-5	04/03/97	25.00	<100	<100	<100	<100	<100	<250	<100
2BB-NE-6	04/04/97	1.00	<100	<100	<100	<100	<100	<250	<100
2BB-NE-6	04/04/97	4.00	<100	<100	<100	<100	<100	<250	<100
2BB-NE-6	04/04/97	10.00	<100	<100	<100	<100	<100	<250	<100
2BB-NE-6	04/04/97	15.00	<100	<100	<100	<100	<100	<250	<100
2BB-NE-6	04/04/97	20.00	<100	<100	<100	<100	<100	<250	<100
2BB-NE-6	04/04/97	25.00	<100	<100	<100	<100	<100	<250	<100
2BB-NE-7	04/04/97	1.00	<100	<100	<100	<100	<100	<250	<100
2BB-NE-7	04/04/97	4.00	<100	<100	<100	<100	<100	<250	<100
2BB-NE-7	04/04/97	10.00	<100	<100	<100	<100	<100	<250	<100
2BB-NE-7	04/04/97	15.00	<100	<100	<100	<100	<100	<250	<100
2BB-NE-7	04/04/97	20.00	<100	<100	<100	<100	<100	<250	<100
2BB-NE-7	04/04/97	25.00	<100	<100	<100	<100	<100	<250	<100
2BB-NE-8	04/16/97	1.00	<100	<100	<100	<100	<100	<250	<100
2BB-NE-8	04/16/97	4.00	<100	<100	<100	<100	<100	<250	<100
2BB-NE-8	04/16/97	10.00	<100	<100	<100	<100	<100	<250	<100
2BB-NE-8	04/16/97	20.00	<100	<100	<100	<100	<100	<250	<100
2BB-NE-8	04/16/97	30.00	<100	<100	<100	<100	<100	<250	<100

Values represent total concentrations unless noted < = Not detected at indicated reporting limit --- = Not analyzed

For RCL 8270OCA

SITE	DATE	DEPTH (ft)	2-Nitroaniline (ug/kg)	2-Nitrophenol (ug/kg)	Naphthalene (ug/kg)	2-Methyl napthalene (ug/kg)	2-Chloro napthalene (ug/kg)	3,3'-Dichloro benzidine (ug/kg)	Benzidine (ug/kg)
2BB-NE-4	04/04/97	10.00	<250	<100	<100	<100	<100	<100	<500
2BB-NE-4	04/04/97	15.00	<250	<100	<100	<100	<100	<100	<500
2BB-NE-4	04/04/97	20.00	<250	<100	<100	<100	<100	<100	<500
2BB-NE-4	04/04/97	25.00	<250	<100	<100	<100	<100	<100	<500
2BB-NE-5	04/03/97	1.00	<250	<100	<100	<100	<100	<100	<500
2BB-NE-5	04/03/97	4.00	<250	<100	<100	<100	<100	<100	<500
2BB-NE-5	04/03/97	10.00	<250	<100	<100	<100	<100	<100	<500
2BB-NE-5	04/03/97	15.00	<250	<100	<100	<100	<100	<100	<500
2BB-NE-5	04/03/97	20.00	<250	<100	<100	<100	<100	<100	<500
2BB-NE-5	04/03/97	25.00	<250	<100	<100	<100	<100	<100	<500
2BB-NE-6	04/04/97	1.00	<250	<100	<100	<100	<100	<100	<500
2BB-NE-6	04/04/97	4.00	<250	<100	<100	<100	<100	<100	<500
2BB-NE-6	04/04/97	10.00	<250	<100	<100	<100	<100	<100	<500
2BB-NE-6	04/04/97	15.00	<250	<100	<100	<100	<100	<100	<500
2BB-NE-6	04/04/97	20.00	<250	<100	<100	<100	<100	<100	<500
2BB-NE-6	04/04/97	25.00	<250	<100	<100	<100	<100	<100	<500
2BB-NE-7	04/04/97	1.00	<250	<100	<100	<100	<100	<100	<500
2BB-NE-7	04/04/97	4.00	<250	<100	<100	<100	<100	<100	<500
2BB-NE-7	04/04/97	10.00	<250	<100	<100	<100	<100	<100	<500
2BB-NE-7	04/04/97	15.00	<250	<100	<100	<100	<100	<100	<500
2BB-NE-7	04/04/97	20.00	<250	<100	<100	<100	<100	<100	<500
2BB-NE-7	04/04/97	25.00	<250	<100	<100	<100	<100	<100	<500
2BB-NE-8	04/16/97	1.00	<250	<100	<100	<100	<100	<100	<500
2BB-NE-8	04/16/97	4.00	<250	<100	<100	<100	<100	<100	<500
2BB-NE-8	04/16/97	10.00	<250	<100	<100	<100	<100	<100	<500
2BB-NE-8	04/16/97	20.00	<250	<100	<100	<100	<100	<100	<500
2BB-NE-8	04/16/97	30.00	<250	<100	<100	<100	<100	<100	<500

Values represent total concentrations unless noted < =Not detected at indicated reporting limit --- =Not analyzed

For RCL 8270OCA

SITE	DATE	DEPTH (ft)	2-Methylphenol (ug/kg)	1,2-Dichloro benzene (ug/kg)	2-Chlorophenol (ug/kg)	2,4,5-Trichloro phenol (ug/kg)	Nitrobenzene (ug/kg)	3-Nitroaniline (ug/kg)	4-Nitroaniline (ug/kg)
2BB-NE-4	04/04/97	10.00	<100	<100#	<100	<100	<100	<250	<250
2BB-NE-4	04/04/97	15.00	<100	<100#	<100	<100	<100	<250	<250
2BB-NE-4	04/04/97	20.00	<100	<100#	<100	<100	<100	<250	<250
2BB-NE-4	04/04/97	25.00	<100	<100#	<100	<100	<100	<250	<250
2BB-NE-5	04/03/97	1.00	<100	<100#	<100	<100	<100	<250	<250
2BB-NE-5	04/03/97	4.00	<100	<100#	<100	<100	<100	<250	<250
2BB-NE-5	04/03/97	10.00	<100	<100#	<100	<100	<100	<250	<250
2BB-NE-5	04/03/97	15.00	<100	<100#	<100	<100	<100	<250	<250
2BB-NE-5	04/03/97	20.00	<100	<100#	<100	<100	<100	<250	<250
2BB-NE-5	04/03/97	25.00	<100	<100#	<100	<100	<100	<250	<250
2BB-NE-6	04/04/97	1.00	<100	<100#	<100	<100	<100	<250	<250
2BB-NE-6	04/04/97	4.00	<100	<100#	<100	<100	<100	<250	<250
2BB-NE-6	04/04/97	10.00	<100	<100#	<100	<100	<100	<250	<250
2BB-NE-6	04/04/97	15.00	<100	<100#	<100	<100	<100	<250	<250
2BB-NE-6	04/04/97	20.00	<100	<100#	<100	<100	<100	<250	<250
2BB-NE-6	04/04/97	25.00	<100	<100#	<100	<100	<100	<250	<250
2BB-NE-7	04/04/97	1.00	<100	<100#	<100	<100	<100	<250	<250
2BB-NE-7	04/04/97	4.00	<100	<100#	<100	<100	<100	<250	<250
2BB-NE-7	04/04/97	10.00	<100	<100#	<100	<100	<100	<250	<250
2BB-NE-7	04/04/97	15.00	<100	<100#	<100	<100	<100	<250	<250
2BB-NE-7	04/04/97	20.00	<100	<100#	<100	<100	<100	<250	<250
2BB-NE-7	04/04/97	25.00	<100	<100#	<100	<100	<100	<250	<250
2BB-NE-8	04/16/97	1.00	<100	<100#	<100	<100	<100	<250	<250
2BB-NE-8	04/16/97	4.00	<100	<100#	<100	<100	<100	<250	<250
2BB-NE-8	04/16/97	10.00	<100	<100#	<100	<100	<100	<250	<250
2BB-NE-8	04/16/97	20.00	<100	<100#	<100	<100	<100	<250	<250
2BB-NE-8	04/16/97	30.00	<100	<100#	<100	<100	<100	<250	<250

Values represent total concentrations unless noted < =Not detected at indicated reporting limit --- =Not analyzed
=Constituent in more than one test method, highest result reported.

For RCL 8270OCA

SITE	DATE	DEPTH (ft)	4-Nitrophenol (ug/kg)	Benzyl alcohol (ug/kg)	4-Bromophenyl phenyl ether (ug/kg)	2,4-Dimethyl phenol (ug/kg)	4-Methylphenol (ug/kg)	1,4-Dichloro benzene (ug/kg)	4-Chloroaniline (ug/kg)
2BB-NE-4	04/04/97	10.00	<100	<100	<100	<100	<100	<100#	<100
2BB-NE-4	04/04/97	15.00	<100	<100	<100	<100	<100	<100#	<100
2BB-NE-4	04/04/97	20.00	<100	<100	<100	<100	<100	<100#	<100
2BB-NE-4	04/04/97	25.00	<100	<100	<100	<100	<100	<100#	<100
2BB-NE-5	04/03/97	1.00	<100	<100	<100	<100	<100	<100#	<100
2BB-NE-5	04/03/97	4.00	<100	<100	<100	<100	<100	<100#	<100
2BB-NE-5	04/03/97	10.00	<100	<100	<100	<100	<100	<100#	<100
2BB-NE-5	04/03/97	15.00	<100	<100	<100	<100	<100	<100#	<100
2BB-NE-5	04/03/97	20.00	<100	<100	<100	<100	<100	<100#	<100
2BB-NE-5	04/03/97	25.00	<100	<100	<100	<100	<100	<100#	<100
2BB-NE-6	04/04/97	1.00	<100	<100	<100	<100	<100	<100#	<100
2BB-NE-6	04/04/97	4.00	<100	<100	<100	<100	<100	<100#	<100
2BB-NE-6	04/04/97	10.00	<100	<100	<100	<100	<100	<100#	<100
2BB-NE-6	04/04/97	15.00	<100	<100	<100	<100	<100	<100#	<100
2BB-NE-6	04/04/97	20.00	<100	<100	<100	<100	<100	<100#	<100
2BB-NE-6	04/04/97	25.00	<100	<100	<100	<100	<100	<100#	<100
2BB-NE-7	04/04/97	1.00	<100	<100	<100	<100	<100	<100#	<100
2BB-NE-7	04/04/97	4.00	<100	<100	<100	<100	<100	<100#	<100
2BB-NE-7	04/04/97	10.00	<100	<100	<100	<100	<100	<100#	<100
2BB-NE-7	04/04/97	15.00	<100	<100	<100	<100	<100	<100#	<100
2BB-NE-7	04/04/97	20.00	<100	<100	<100	<100	<100	<100#	<100
2BB-NE-7	04/04/97	25.00	<100	<100	<100	<100	<100	<100#	<100
2BB-NE-8	04/16/97	1.00	<100	<100	<100	<100	<100	<100#	<100
2BB-NE-8	04/16/97	4.00	<100	<100	<100	<100	<100	<100#	<100
2BB-NE-8	04/16/97	10.00	<100	<100	<100	<100	<100	<100#	<100
2BB-NE-8	04/16/97	20.00	<100	<100	<100	<100	<100	<100#	<100
2BB-NE-8	04/16/97	30.00	<100	<100	<100	<100	<100	<100#	<100

Values represent total concentrations unless noted < = Not detected at indicated reporting limit --- = Not analyzed
= Constituent in more than one test method, highest result reported.

For RCL 8270OCA

SITE	DATE	DEPTH (ft)	Phenol (ug/kg)	Bis(2-chloro ethyl)ether (ug/kg)	Bis(2-chloro ethoxy)methane (ug/kg)	Bis(2-ethyl hexyl)phthalate (BEHP) (ug/kg)	Di-n-octyl phthalate (ug/kg)	Hexachloro benzene (ug/kg)	Anthracene (ug/kg)
2BB-NE-4	04/04/97	10.00	<100	<100	<100	<100	<250	<100	<100
2BB-NE-4	04/04/97	15.00	<100	<100	<100	<100	<250	<100	<100
2BB-NE-4	04/04/97	20.00	<100	<100	<100	<100	<250	<100	<100
2BB-NE-4	04/04/97	25.00	<100	<100	<100	<100	<250	<100	<100
2BB-NE-5	04/03/97	1.00	<100	<100	<100	<100	<250	<100	<100
2BB-NE-5	04/03/97	4.00	<100	<100	<100	<100	<250	<100	<100
2BB-NE-5	04/03/97	10.00	<100	<100	<100	<100	<250	<100	<100
2BB-NE-5	04/03/97	15.00	<100	<100	<100	<100	<250	<100	<100
2BB-NE-5	04/03/97	20.00	<100	<100	<100	<100	<250	<100	<100
2BB-NE-5	04/03/97	25.00	<100	<100	<100	<100	<250	<100	<100
2BB-NE-6	04/04/97	1.00	<100	<100	<100	<100	<250	<100	<100
2BB-NE-6	04/04/97	4.00	<100	<100	<100	<100	<250	<100	<100
2BB-NE-6	04/04/97	10.00	<100	<100	<100	<100	<250	<100	<100
2BB-NE-6	04/04/97	15.00	<100	<100	<100	<100	<250	<100	<100
2BB-NE-6	04/04/97	20.00	<100	<100	<100	<100	<250	<100	<100
2BB-NE-6	04/04/97	25.00	<100	<100	<100	<100	<250	<100	<100
2BB-NE-7	04/04/97	1.00	<100	<100	<100	<100	<250	<100	<100
2BB-NE-7	04/04/97	4.00	<100	<100	<100	<100	<250	<100	<100
2BB-NE-7	04/04/97	10.00	<100	<100	<100	<100	<250	<100	<100
2BB-NE-7	04/04/97	15.00	<100	<100	<100	<100	<250	<100	<100
2BB-NE-7	04/04/97	20.00	<100	<100	<100	<100	<250	<100	<100
2BB-NE-7	04/04/97	25.00	<100	<100	<100	<100	<250	<100	<100
2BB-NE-8	04/16/97	1.00	<100	<100	<100	<100	<250	<100	<100
2BB-NE-8	04/16/97	4.00	<100	<100	<100	<100	<250	<100	<100
2BB-NE-8	04/16/97	10.00	<100	<100	<100	<100	<250	<100	<100
2BB-NE-8	04/16/97	20.00	<100	<100	<100	<100	<250	<100	<100
2BB-NE-8	04/16/97	30.00	<100	<100	<100	<100	<250	<100	<100

Values represent total concentrations unless noted < =Not detected at indicated reporting limit --- =Not analyzed

For RCL 8270OCA

SITE	DATE	DEPTH (ft)	1,2,4-Trichloro benzene (ug/kg)	2,4-Dichloro phenol (ug/kg)	2,4-Dinitro toluene (ug/kg)	Pyrene (ug/kg)	Dimethyl phthalate (ug/kg)	Dibenzofuran (ug/kg)	Benzo(g,h,i) perylene (ug/kg)
2BB-NE-4	04/04/97	10.00	<100	<100	<250	<100	<100	<100	<250
2BB-NE-4	04/04/97	15.00	<100	<100	<250	<100	<100	<100	<250
2BB-NE-4	04/04/97	20.00	<100	<100	<250	<100	<100	<100	<250
2BB-NE-4	04/04/97	25.00	<100	<100	<250	<100	<100	<100	<250
2BB-NE-5	04/03/97	1.00	<100	<100	<250	<100	<100	<100	<250
2BB-NE-5	04/03/97	4.00	<100	<100	<250	<100	<100	<100	<250
2BB-NE-5	04/03/97	10.00	<100	<100	<250	<100	<100	<100	<250
2BB-NE-5	04/03/97	15.00	<100	<100	<250	<100	<100	<100	<250
2BB-NE-5	04/03/97	20.00	<100	<100	<250	<100	<100	<100	<250
2BB-NE-5	04/03/97	25.00	<100	<100	<250	<100	<100	<100	<250
2BB-NE-6	04/04/97	1.00	<100	<100	<250	<100	<100	<100	<250
2BB-NE-6	04/04/97	4.00	<100	<100	<250	<100	<100	<100	<250
2BB-NE-6	04/04/97	10.00	<100	<100	<250	<100	<100	<100	<250
2BB-NE-6	04/04/97	15.00	<100	<100	<250	<100	<100	<100	<250
2BB-NE-6	04/04/97	20.00	<100	<100	<250	<100	<100	<100	<250
2BB-NE-6	04/04/97	25.00	<100	<100	<250	<100	<100	<100	<250
2BB-NE-7	04/04/97	1.00	<100	<100	<250	<100	<100	<100	<250
2BB-NE-7	04/04/97	4.00	<100	<100	<250	<100	<100	<100	<250
2BB-NE-7	04/04/97	10.00	<100	<100	<250	<100	<100	<100	<250
2BB-NE-7	04/04/97	15.00	<100	<100	<250	<100	<100	<100	<250
2BB-NE-7	04/04/97	20.00	<100	<100	<250	<100	<100	<100	<250
2BB-NE-7	04/04/97	25.00	<100	<100	<250	<100	<100	<100	<250
2BB-NE-8	04/16/97	1.00	<100	<100	<250	<100	<100	<100	<250
2BB-NE-8	04/16/97	4.00	<100	<100	<250	<100	<100	<100	<250
2BB-NE-8	04/16/97	10.00	<100	<100	<250	<100	<100	<100	<250
2BB-NE-8	04/16/97	20.00	<100	<100	<250	<100	<100	<100	<250
2BB-NE-8	04/16/97	30.00	<100	<100	<250	<100	<100	<100	<250

Values represent total concentrations unless noted < =Not detected at indicated reporting limit --- =Not analyzed

For RCL 8270OCA

SITE	DATE	DEPTH (ft)	Indeno (1,2,3-cd) pyrene (ug/kg)	Benzo(b) fluoranthene (ug/kg)	Fluoranthene (ug/kg)	Benzo(k)fluor anthene (ug/kg)	Acenaphthylene (ug/kg)	Chrysene (ug/kg)	4,6-Dinitro-o-cresol (ug/kg)
2BB-NE-4	04/04/97	10.00	<250	<250	<100	<250	<100	<100	<100
2BB-NE-4	04/04/97	15.00	<250	<250	<100	<250	<100	<100	<100
2BB-NE-4	04/04/97	20.00	<250	<250	<100	<250	<100	<100	<100
2BB-NE-4	04/04/97	25.00	<250	<250	<100	<250	<100	<100	<100
2BB-NE-5	04/03/97	1.00	<250	<250	<100	<250	<100	<100	<100
2BB-NE-5	04/03/97	4.00	<250	<250	<100	<250	<100	<100	<100
2BB-NE-5	04/03/97	10.00	<250	<250	<100	<250	<100	<100	<100
2BB-NE-5	04/03/97	15.00	<250	<250	<100	<250	<100	<100	<100
2BB-NE-5	04/03/97	20.00	<250	<250	<100	<250	<100	<100	<100
2BB-NE-5	04/03/97	25.00	<250	<250	<100	<250	<100	<100	<100
2BB-NE-6	04/04/97	1.00	<250	<250	<100	<250	<100	<100	<100
2BB-NE-6	04/04/97	4.00	<250	<250	<100	<250	<100	<100	<100
2BB-NE-6	04/04/97	10.00	<250	<250	<100	<250	<100	<100	<100
2BB-NE-6	04/04/97	15.00	<250	<250	<100	<250	<100	<100	<100
2BB-NE-6	04/04/97	20.00	<250	<250	<100	<250	<100	<100	<100
2BB-NE-6	04/04/97	25.00	<250	<250	<100	<250	<100	<100	<100
2BB-NE-7	04/04/97	1.00	<250	<250	<100	<250	<100	<100	<100
2BB-NE-7	04/04/97	4.00	<250	<250	<100	<250	<100	<100	<100
2BB-NE-7	04/04/97	10.00	<250	<250	<100	<250	<100	<100	<100
2BB-NE-7	04/04/97	15.00	<250	<250	<100	<250	<100	<100	<100
2BB-NE-7	04/04/97	20.00	<250	<250	<100	<250	<100	<100	<100
2BB-NE-7	04/04/97	25.00	<250	<250	<100	<250	<100	<100	<100
2BB-NE-8	04/16/97	1.00	<250	<250	<100	<250	<100	<100	<100
2BB-NE-8	04/16/97	4.00	<250	<250	<100	<250	<100	<100	<100
2BB-NE-8	04/16/97	10.00	<250	<250	<100	<250	<100	<100	<100
2BB-NE-8	04/16/97	20.00	<250	<250	<100	<250	<100	<100	<100
2BB-NE-8	04/16/97	30.00	<250	<250	<100	<250	<100	<100	<100

Values represent total concentrations unless noted < =Not detected at indicated reporting limit --- =Not analyzed

For RCL 8270OCA

SITE	DATE	DEPTH (ft)	1,3-Dichloro benzene (ug/kg)	2,6-Dinitro toluene (ug/kg)	N-Nitroso dipropylamine (ug/kg)	4-Chlorophenyl phenyl ether (ug/kg)	Bis(2-chloroiso propyl)ether (ug/kg)
2BB-NE-4	04/04/97	10.00	<100#	<250	<100	<100	<100
2BB-NE-4	04/04/97	15.00	<100#	<250	<100	<100	<100
2BB-NE-4	04/04/97	20.00	<100#	<250	<100	<100	<100
2BB-NE-4	04/04/97	25.00	<100#	<250	<100	<100	<100
2BB-NE-5	04/03/97	1.00	<100#	<250	<100	<100	<100
2BB-NE-5	04/03/97	4.00	<100#	<250	<100	<100	<100
2BB-NE-5	04/03/97	10.00	<100#	<250	<100	<100	<100
2BB-NE-5	04/03/97	15.00	<100#	<250	<100	<100	<100
2BB-NE-5	04/03/97	20.00	<100#	<250	<100	<100	<100
2BB-NE-5	04/03/97	25.00	<100#	<250	<100	<100	<100
2BB-NE-6	04/04/97	1.00	<100#	<250	<100	<100	<100
2BB-NE-6	04/04/97	4.00	<100#	<250	<100	<100	<100
2BB-NE-6	04/04/97	10.00	<100#	<250	<100	<100	<100
2BB-NE-6	04/04/97	15.00	<100#	<250	<100	<100	<100
2BB-NE-6	04/04/97	20.00	<100#	<250	<100	<100	<100
2BB-NE-6	04/04/97	25.00	<100#	<250	<100	<100	<100
2BB-NE-7	04/04/97	1.00	<100#	<250	<100	<100	<100
2BB-NE-7	04/04/97	4.00	<100#	<250	<100	<100	<100
2BB-NE-7	04/04/97	10.00	<100#	<250	<100	<100	<100
2BB-NE-7	04/04/97	15.00	<100#	<250	<100	<100	<100
2BB-NE-7	04/04/97	20.00	<100#	<250	<100	<100	<100
2BB-NE-7	04/04/97	25.00	<100#	<250	<100	<100	<100
2BB-NE-8	04/16/97	1.00	<100#	<250	<100	<100	<100
2BB-NE-8	04/16/97	4.00	<100#	<250	<100	<100	<100
2BB-NE-8	04/16/97	10.00	<100#	<250	<100	<100	<100
2BB-NE-8	04/16/97	20.00	<100#	<250	<100	<100	<100
2BB-NE-8	04/16/97	30.00	<100#	<250	<100	<100	<100

Values represent total concentrations unless noted < =Not detected at indicated reporting limit --- =Not analyzed
=Constituent in more than one test method, highest result reported.

For RCL 8270OCA

SITE	DATE	DEPTH (ft)	Benzo(a)pyrene (ug/kg)	2,4-Dinitro phenol (ug/kg)	Dibenz(a,h) anthracene (ug/kg)	Benzo(a) anthracene (ug/kg)	4-Chloro-3-methylphenol (ug/kg)	Aniline (ug/kg)	N-Nitroso dimethylamine (ug/kg)
2BB-NE-8	04/16/97	40.00	<250	<100	<100	<100	<100	<100	<100
2BB-NE-8	04/16/97	50.00	<250	<100	<100	<100	<100	<100	<100
2BB-NE-9	04/04/97	1.00	<250	<100	<100	260	<100	<100	<100
2BB-NE-9	04/04/97	4.00	<250	<100	<100	<100	<100	<100	<100
2BB-NE-9	04/04/97	10.00	<250	<100	<100	<100	<100	<100	<100
2BB-NE-9	04/04/97	15.00	<250	<100	<100	<100	<100	<100	<100
2BB-NE-9	04/04/97	20.00	<250	<100	<100	<100	<100	<100	<100
2BB-NE-9	04/04/97	25.00	<250	<100	<100	<100	<100	<100	<100
2BB-NW-1	04/03/97	5.00	<250	<100	<100	<100	<100	<100	<100
2BB-NW-1	04/03/97	10.00	<250	<100	<100	<100	<100	<100	<100
2BB-NW-10	04/03/97	4.00	---	---	---	---	---	---	---
2BB-NW-10	04/03/97	10.00	---	---	---	---	---	---	---
2BB-NW-11	04/03/97	1.00	---	---	---	---	---	---	---
2BB-NW-11	04/03/97	4.00	---	---	---	---	---	---	---
2BB-NW-11	04/03/97	10.00	---	---	---	---	---	---	---
2BB-NW-12	04/03/97	4.00	---	---	---	---	---	---	---
2BB-NW-12	04/03/97	10.00	---	---	---	---	---	---	---
2BB-NW-2	04/02/97	4.00	<250	<100	<100	<100	<100	<100	<100
2BB-NW-2	04/02/97	10.00	<250	<100	<100	<100	<100	<100	<100
2BB-NW-3	04/02/97	1.00	<250	<100	<100	<100	<100	<100	<100
2BB-NW-3	04/02/97	4.00	<250	<100	<100	<100	<100	<100	<100
2BB-NW-3	04/02/97	10.00	<250	<100	<100	<100	<100	<100	<100
2BB-NW-4	04/02/97	1.00	---	---	---	---	---	---	---
2BB-NW-4	04/02/97	4.00	---	---	---	---	---	---	---
2BB-NW-4	04/02/97	10.00	---	---	---	---	---	---	---
2BB-NW-5	04/03/97	4.00	---	---	---	---	---	---	---
2BB-NW-5	04/03/97	6.00	---	---	---	---	---	---	---

Values represent total concentrations unless noted < = Not detected at indicated reporting limit --- = Not analyzed

For RCL 8270OCA

SITE	DATE	DEPTH (ft)	Benzoic acid (ug/kg)	Hexachloro ethane (ug/kg)	Hexachloro cyclopentadiene (ug/kg)	Isophorone (ug/kg)	Acenaphthene (ug/kg)	Diethyl phthalate (ug/kg)	Di-n-butyl phthalate (ug/kg)
2BB-NE-8	04/16/97	40.00	<250	<100	<100	<100	<100	<100	<250
2BB-NE-8	04/16/97	50.00	<250	<100	<100	<100	<100	<100	<250
2BB-NE-9	04/04/97	1.00	<250	<100	<100	<100	<100	<100	<250
2BB-NE-9	04/04/97	4.00	<250	<100	<100	<100	<100	<100	<250
2BB-NE-9	04/04/97	10.00	<250	<100	<100	<100	<100	<100	<250
2BB-NE-9	04/04/97	15.00	<250	<100	<100	<100	<100	<100	<250
2BB-NE-9	04/04/97	20.00	<250	<100	<100	<100	<100	<100	<250
2BB-NE-9	04/04/97	25.00	<250	<100	<100	<100	<100	<100	<250
2BB-NW-1	04/03/97	5.00	<250	<100	<100	<100	<100	<100	<250
2BB-NW-1	04/03/97	10.00	<250	<100	<100	<100	<100	<100	<250
2BB-NW-10	04/03/97	4.00	---	---	---	---	---	---	---
2BB-NW-10	04/03/97	10.00	---	---	---	---	---	---	---
2BB-NW-11	04/03/97	1.00	---	---	---	---	---	---	---
2BB-NW-11	04/03/97	4.00	---	---	---	---	---	---	---
2BB-NW-11	04/03/97	10.00	---	---	---	---	---	---	---
2BB-NW-12	04/03/97	4.00	---	---	---	---	---	---	---
2BB-NW-12	04/03/97	10.00	---	---	---	---	---	---	---
2BB-NW-2	04/02/97	4.00	<250	<100	<100	<100	<100	<100	<250
2BB-NW-2	04/02/97	10.00	<250	<100	<100	<100	<100	<100	<250
2BB-NW-3	04/02/97	1.00	<250	<100	<100	<100	<100	<100	<250
2BB-NW-3	04/02/97	4.00	<250	<100	<100	<100	<100	<100	<250
2BB-NW-3	04/02/97	10.00	<250	<100	<100	<100	<100	<100	<250
2BB-NW-4	04/02/97	1.00	---	---	---	---	---	---	---
2BB-NW-4	04/02/97	4.00	---	---	---	---	---	---	---
2BB-NW-4	04/02/97	10.00	---	---	---	---	---	---	---
2BB-NW-5	04/03/97	4.00	---	---	---	---	---	---	---
2BB-NW-5	04/03/97	6.00	---	---	---	---	---	---	---

Values represent total concentrations unless noted < = Not detected at indicated reporting limit --- = Not analyzed

For RCL 8270OCA

SITE	DATE	DEPTH (ft)	Phenanthrene (ug/kg)	Butyl benzyl phthalate (ug/kg)	N-Nitroso diphenylamine (ug/kg)	Fluorene (ug/kg)	Hexachloro butadiene (ug/kg)	Pentachloro phenol (ug/kg)	2,4,6-Trichloro phenol (ug/kg)
2BB-NE-8	04/16/97	40.00	<100	<100	<100	<100	<100	<250	<100
2BB-NE-8	04/16/97	50.00	<100	<100	<100	<100	<100	<250	<100
2BB-NE-9	04/04/97	1.00	450	<100	<100	<100	<100	<250	<100
2BB-NE-9	04/04/97	4.00	<100	<100	<100	<100	<100	<250	<100
2BB-NE-9	04/04/97	10.00	<100	<100	<100	<100	<100	<250	<100
2BB-NE-9	04/04/97	15.00	<100	<100	<100	<100	<100	<250	<100
2BB-NE-9	04/04/97	20.00	<100	<100	<100	<100	<100	<250	<100
2BB-NE-9	04/04/97	25.00	<100	<100	<100	<100	<100	<250	<100
2BB-NW-1	04/03/97	5.00	<100	<100	<100	<100	<100	<250	<100
2BB-NW-1	04/03/97	10.00	<100	<100	<100	<100	<100	<250	<100
2BB-NW-10	04/03/97	4.00	---	---	---	---	---	---	---
2BB-NW-10	04/03/97	10.00	---	---	---	---	---	---	---
2BB-NW-11	04/03/97	1.00	---	---	---	---	---	---	---
2BB-NW-11	04/03/97	4.00	---	---	---	---	---	---	---
2BB-NW-11	04/03/97	10.00	---	---	---	---	---	---	---
2BB-NW-12	04/03/97	4.00	---	---	---	---	---	---	---
2BB-NW-12	04/03/97	10.00	---	---	---	---	---	---	---
2BB-NW-2	04/02/97	4.00	<100	<100	<100	<100	<100	<250	<100
2BB-NW-2	04/02/97	10.00	<100	<100	<100	<100	<100	<250	<100
2BB-NW-3	04/02/97	1.00	<100	<100	<100	<100	<100	<250	<100
2BB-NW-3	04/02/97	4.00	<100	<100	<100	<100	<100	<250	<100
2BB-NW-3	04/02/97	10.00	<100	<100	<100	<100	<100	<250	<100
2BB-NW-4	04/02/97	1.00	---	---	---	---	---	---	---
2BB-NW-4	04/02/97	4.00	---	---	---	---	---	---	---
2BB-NW-4	04/02/97	10.00	---	---	---	---	---	---	---
2BB-NW-5	04/03/97	4.00	---	---	---	---	---	---	---
2BB-NW-5	04/03/97	6.00	---	---	---	---	---	---	---

Values represent total concentrations unless noted < =Not detected at indicated reporting limit --- =Not analyzed

For RCL 8270OCA

SITE	DATE	DEPTH (ft)	2-Nitroaniline (ug/kg)	2-Nitrophenol (ug/kg)	Naphthalene (ug/kg)	2-Methyl napthalene (ug/kg)	2-Chloro napthalene (ug/kg)	3,3'-Dichloro benzidine (ug/kg)	Benzidine (ug/kg)
2BB-NE-8	04/16/97	40.00	<250	<100	<100	<100	<100	<100	<500
2BB-NE-8	04/16/97	50.00	<250	<100	<100	<100	<100	<100	<500
2BB-NE-9	04/04/97	1.00	<250	<100	<100	<100	<100	<100	<500
2BB-NE-9	04/04/97	4.00	<250	<100	<100	<100	<100	<100	<500
2BB-NE-9	04/04/97	10.00	<250	<100	<100	<100	<100	<100	<500
2BB-NE-9	04/04/97	15.00	<250	<100	<100	<100	<100	<100	<500
2BB-NE-9	04/04/97	20.00	<250	<100	<100	<100	<100	<100	<500
2BB-NE-9	04/04/97	25.00	<250	<100	<100	<100	<100	<100	<500
2BB-NW-1	04/03/97	5.00	<250	<100	<100	<100	<100	<100	<500
2BB-NW-1	04/03/97	10.00	<250	<100	<100	<100	<100	<100	<500
2BB-NW-10	04/03/97	4.00	---	---	---	---	---	---	---
2BB-NW-10	04/03/97	10.00	---	---	---	---	---	---	---
2BB-NW-11	04/03/97	1.00	---	---	---	---	---	---	---
2BB-NW-11	04/03/97	4.00	---	---	---	---	---	---	---
2BB-NW-11	04/03/97	10.00	---	---	---	---	---	---	---
2BB-NW-12	04/03/97	4.00	---	---	---	---	---	---	---
2BB-NW-12	04/03/97	10.00	---	---	---	---	---	---	---
2BB-NW-2	04/02/97	4.00	<250	<100	<100	<100	<100	<100	<500
2BB-NW-2	04/02/97	10.00	<250	<100	<100	<100	<100	<100	<500
2BB-NW-3	04/02/97	1.00	<250	<100	<100	<100	<100	<100	<500
2BB-NW-3	04/02/97	4.00	<250	<100	<100	<100	<100	<100	<500
2BB-NW-3	04/02/97	10.00	<250	<100	<100	<100	<100	<100	<500
2BB-NW-4	04/02/97	1.00	---	---	---	---	---	---	---
2BB-NW-4	04/02/97	4.00	---	---	---	---	---	---	---
2BB-NW-4	04/02/97	10.00	---	---	---	---	---	---	---
2BB-NW-5	04/03/97	4.00	---	---	---	---	---	---	---
2BB-NW-5	04/03/97	6.00	---	---	---	---	---	---	---

Values represent total concentrations unless noted < =Not detected at indicated reporting limit --- =Not analyzed

For RCL 8270OCA

SITE	DATE	DEPTH (ft)	2-Methylphenol (ug/kg)	1,2-Dichloro benzene (ug/kg)	2-Chlorophenol (ug/kg)	2,4,5-Trichloro phenol (ug/kg)	Nitrobenzene (ug/kg)	3-Nitroaniline (ug/kg)	4-Nitroaniline (ug/kg)
2BB-NE-8	04/16/97	40.00	<100	<100#	<100	<100	<100	<250	<250
2BB-NE-8	04/16/97	50.00	<100	<100#	<100	<100	<100	<250	<250
2BB-NE-9	04/04/97	1.00	<100	<100#	<100	<100	<100	<250	<250
2BB-NE-9	04/04/97	4.00	<100	<100#	<100	<100	<100	<250	<250
2BB-NE-9	04/04/97	10.00	<100	<100#	<100	<100	<100	<250	<250
2BB-NE-9	04/04/97	15.00	<100	<100#	<100	<100	<100	<250	<250
2BB-NE-9	04/04/97	20.00	<100	<100#	<100	<100	<100	<250	<250
2BB-NE-9	04/04/97	25.00	<100	<100#	<100	<100	<100	<250	<250
2BB-NW-1	04/03/97	5.00	<100	<100#	<100	<100	<100	<250	<250
2BB-NW-1	04/03/97	10.00	<100	<100#	<100	<100	<100	<250	<250
2BB-NW-10	04/03/97	4.00	---	<5	---	---	---	---	---
2BB-NW-10	04/03/97	10.00	---	<5	---	---	---	---	---
2BB-NW-11	04/03/97	1.00	---	<5	---	---	---	---	---
2BB-NW-11	04/03/97	4.00	---	<5	---	---	---	---	---
2BB-NW-11	04/03/97	10.00	---	<5	---	---	---	---	---
2BB-NW-12	04/03/97	4.00	---	<5	---	---	---	---	---
2BB-NW-12	04/03/97	10.00	---	<5	---	---	---	---	---
2BB-NW-2	04/02/97	4.00	<100	<100#	<100	<100	<100	<250	<250
2BB-NW-2	04/02/97	10.00	<100	<100#	<100	<100	<100	<250	<250
2BB-NW-3	04/02/97	1.00	<100	<100#	<100	<100	<100	<250	<250
2BB-NW-3	04/02/97	4.00	<100	<100#	<100	<100	<100	<250	<250
2BB-NW-3	04/02/97	10.00	<100	<100#	<100	<100	<100	<250	<250
2BB-NW-4	04/02/97	1.00	---	<5	---	---	---	---	---
2BB-NW-4	04/02/97	4.00	---	<5	---	---	---	---	---
2BB-NW-4	04/02/97	10.00	---	<5	---	---	---	---	---
2BB-NW-5	04/03/97	4.00	---	<5	---	---	---	---	---
2BB-NW-5	04/03/97	6.00	---	<5	---	---	---	---	---

Values represent total concentrations unless noted < =Not detected at indicated reporting limit ---=Not analyzed
=Constituent in more than one test method, highest result reported.

For RCL 8270OCA

SITE	DATE	DEPTH (ft)	4-Nitrophenol (ug/kg)	Benzyl alcohol (ug/kg)	4-Bromophenyl phenyl ether (ug/kg)	2,4-Dimethyl phenol (ug/kg)	4-Methylphenol (ug/kg)	1,4-Dichloro benzene (ug/kg)	4-Chloroaniline (ug/kg)
2BB-NE-8	04/16/97	40.00	<100	<100	<100	<100	<100	<100#	<100
2BB-NE-8	04/16/97	50.00	<100	<100	<100	<100	<100	<100#	<100
2BB-NE-9	04/04/97	1.00	<100	<100	<100	<100	<100	<100#	<100
2BB-NE-9	04/04/97	4.00	<100	<100	<100	<100	<100	<100#	<100
2BB-NE-9	04/04/97	10.00	<100	<100	<100	<100	<100	<100#	<100
2BB-NE-9	04/04/97	15.00	<100	<100	<100	<100	<100	<100#	<100
2BB-NE-9	04/04/97	20.00	<100	<100	<100	<100	<100	<100#	<100
2BB-NE-9	04/04/97	25.00	<100	<100	<100	<100	<100	<100#	<100
2BB-NW-1	04/03/97	5.00	<100	<100	<100	<100	<100	<100#	<100
2BB-NW-1	04/03/97	10.00	<100	<100	<100	<100	<100	<100#	<100
2BB-NW-10	04/03/97	4.00	---	---	---	---	---	<5	---
2BB-NW-10	04/03/97	10.00	---	---	---	---	---	<5	---
2BB-NW-11	04/03/97	1.00	---	---	---	---	---	<5	---
2BB-NW-11	04/03/97	4.00	---	---	---	---	---	<5	---
2BB-NW-11	04/03/97	10.00	---	---	---	---	---	<5	---
2BB-NW-12	04/03/97	4.00	---	---	---	---	---	<5	---
2BB-NW-12	04/03/97	10.00	---	---	---	---	---	<5	---
2BB-NW-2	04/02/97	4.00	<100	<100	<100	<100	<100	<100#	<100
2BB-NW-2	04/02/97	10.00	<100	<100	<100	<100	<100	<100#	<100
2BB-NW-3	04/02/97	1.00	<100	<100	<100	<100	<100	<100#	<100
2BB-NW-3	04/02/97	4.00	<100	<100	<100	<100	<100	<100#	<100
2BB-NW-3	04/02/97	10.00	<100	<100	<100	<100	<100	<100#	<100
2BB-NW-4	04/02/97	1.00	---	---	---	---	---	<5	---
2BB-NW-4	04/02/97	4.00	---	---	---	---	---	<5	---
2BB-NW-4	04/02/97	10.00	---	---	---	---	---	<5	---
2BB-NW-5	04/03/97	4.00	---	---	---	---	---	<5	---
2BB-NW-5	04/03/97	6.00	---	---	---	---	---	<5	---

Values represent total concentrations unless noted < =Not detected at indicated reporting limit --- =Not analyzed
=Constituent in more than one test method, highest result reported.
For RCL 8270OCA

SITE	DATE	DEPTH (ft)	Phenol (ug/kg)	Bis(2-chloro ethyl)ether (ug/kg)	Bis(2-chloro ethoxy)methane (ug/kg)	Bis(2-ethyl hexyl)phthalate (BEHP) (ug/kg)	Di-n-octyl phthalate (ug/kg)	Hexachloro benzene (ug/kg)	Anthracene (ug/kg)
2BB-NE-8	04/16/97	40.00	<100	<100	<100	<100	<250	<100	<100
2BB-NE-8	04/16/97	50.00	<100	<100	<100	<100	<250	<100	<100
2BB-NE-9	04/04/97	1.00	<100	<100	<100	<100	<250	<100	110
2BB-NE-9	04/04/97	4.00	<100	<100	<100	<100	<250	<100	<100
2BB-NE-9	04/04/97	10.00	<100	<100	<100	<100	<250	<100	<100
2BB-NE-9	04/04/97	15.00	<100	<100	<100	<100	<250	<100	<100
2BB-NE-9	04/04/97	20.00	<100	<100	<100	<100	<250	<100	<100
2BB-NE-9	04/04/97	25.00	<100	<100	<100	<100	<250	<100	<100
2BB-NW-1	04/03/97	5.00	<100	<100	<100	<100	<250	<100	<100
2BB-NW-1	04/03/97	10.00	<100	<100	<100	<100	<250	<100	<100
2BB-NW-10	04/03/97	4.00	---	---	---	---	---	---	---
2BB-NW-10	04/03/97	10.00	---	---	---	---	---	---	---
2BB-NW-11	04/03/97	1.00	---	---	---	---	---	---	---
2BB-NW-11	04/03/97	4.00	---	---	---	---	---	---	---
2BB-NW-11	04/03/97	10.00	---	---	---	---	---	---	---
2BB-NW-12	04/03/97	4.00	---	---	---	---	---	---	---
2BB-NW-12	04/03/97	10.00	---	---	---	---	---	---	---
2BB-NW-2	04/02/97	4.00	<100	<100	<100	<100	<250	<100	<100
2BB-NW-2	04/02/97	10.00	<100	<100	<100	<100	<250	<100	<100
2BB-NW-3	04/02/97	1.00	<100	<100	<100	<100	<250	<100	<100
2BB-NW-3	04/02/97	4.00	<100	<100	<100	<100	<250	<100	<100
2BB-NW-3	04/02/97	10.00	<100	<100	<100	<100	<250	<100	<100
2BB-NW-4	04/02/97	1.00	---	---	---	---	---	---	---
2BB-NW-4	04/02/97	4.00	---	---	---	---	---	---	---
2BB-NW-4	04/02/97	10.00	---	---	---	---	---	---	---
2BB-NW-5	04/03/97	4.00	---	---	---	---	---	---	---
2BB-NW-5	04/03/97	6.00	---	---	---	---	---	---	---

Values represent total concentrations unless noted < =Not detected at indicated reporting limit --- =Not analyzed

For RCL 8270OCA

SITE	DATE	DEPTH (ft)	1,2,4-Trichloro benzene (ug/kg)	2,4-Dichloro phenol (ug/kg)	2,4-Dinitro toluene (ug/kg)	Pyrene (ug/kg)	Dimethyl phthalate (ug/kg)	Dibenzofuran (ug/kg)	Benzo(g,h,i) perylene (ug/kg)
2BB-NE-8	04/16/97	40.00	<100	<100	<250	<100	<100	<100	<250
2BB-NE-8	04/16/97	50.00	<100	<100	<250	<100	<100	<100	<250
2BB-NE-9	04/04/97	1.00	<100	<100	<250	860	<100	<100	<250
2BB-NE-9	04/04/97	4.00	<100	<100	<250	<100	<100	<100	<250
2BB-NE-9	04/04/97	10.00	<100	<100	<250	<100	<100	<100	<250
2BB-NE-9	04/04/97	15.00	<100	<100	<250	<100	<100	<100	<250
2BB-NE-9	04/04/97	20.00	<100	<100	<250	<100	<100	<100	<250
2BB-NE-9	04/04/97	25.00	<100	<100	<250	<100	<100	<100	<250
2BB-NW-1	04/03/97	5.00	<100	<100	<250	<100	<100	<100	<250
2BB-NW-1	04/03/97	10.00	<100	<100	<250	<100	<100	<100	<250
2BB-NW-10	04/03/97	4.00	---	---	---	---	---	---	---
2BB-NW-10	04/03/97	10.00	---	---	---	---	---	---	---
2BB-NW-11	04/03/97	1.00	---	---	---	---	---	---	---
2BB-NW-11	04/03/97	4.00	---	---	---	---	---	---	---
2BB-NW-11	04/03/97	10.00	---	---	---	---	---	---	---
2BB-NW-12	04/03/97	4.00	---	---	---	---	---	---	---
2BB-NW-12	04/03/97	10.00	---	---	---	---	---	---	---
2BB-NW-2	04/02/97	4.00	<100	<100	<250	<100	<100	<100	<250
2BB-NW-2	04/02/97	10.00	<100	<100	<250	<100	<100	<100	<250
2BB-NW-3	04/02/97	1.00	<100	<100	<250	<100	<100	<100	<250
2BB-NW-3	04/02/97	4.00	<100	<100	<250	<100	<100	<100	<250
2BB-NW-3	04/02/97	10.00	<100	<100	<250	<100	<100	<100	<250
2BB-NW-4	04/02/97	1.00	---	---	---	---	---	---	---
2BB-NW-4	04/02/97	4.00	---	---	---	---	---	---	---
2BB-NW-4	04/02/97	10.00	---	---	---	---	---	---	---
2BB-NW-5	04/03/97	4.00	---	---	---	---	---	---	---
2BB-NW-5	04/03/97	6.00	---	---	---	---	---	---	---

Values represent total concentrations unless noted < = Not detected at indicated reporting limit --- = Not analyzed

For RCL 8270OCA

SITE	DATE	DEPTH (ft)	Indeno (1,2,3-cd) pyrene (ug/kg)	Benzo(b) fluoranthene (ug/kg)	Fluoranthene (ug/kg)	Benzo(k)fluor anthene (ug/kg)	Acenaphthylene (ug/kg)	Chrysene (ug/kg)	4,6-Dinitro-o-cresol (ug/kg)
2BB-NE-8	04/16/97	40.00	<250	<250	<100	<250	<100	<100	<100
2BB-NE-8	04/16/97	50.00	<250	<250	<100	<250	<100	<100	<100
2BB-NE-9	04/04/97	1.00	<250	<250	540	<250	<100	270	<100
2BB-NE-9	04/04/97	4.00	<250	<250	<100	<250	<100	<100	<100
2BB-NE-9	04/04/97	10.00	<250	<250	<100	<250	<100	<100	<100
2BB-NE-9	04/04/97	15.00	<250	<250	<100	<250	<100	<100	<100
2BB-NE-9	04/04/97	20.00	<250	<250	<100	<250	<100	<100	<100
2BB-NE-9	04/04/97	25.00	<250	<250	<100	<250	<100	<100	<100
2BB-NW-1	04/03/97	5.00	<250	<250	<100	<250	<100	<100	<100
2BB-NW-1	04/03/97	10.00	<250	<250	<100	<250	<100	<100	<100
2BB-NW-10	04/03/97	4.00	---	---	---	---	---	---	---
2BB-NW-10	04/03/97	10.00	---	---	---	---	---	---	---
2BB-NW-11	04/03/97	1.00	---	---	---	---	---	---	---
2BB-NW-11	04/03/97	4.00	---	---	---	---	---	---	---
2BB-NW-11	04/03/97	10.00	---	---	---	---	---	---	---
2BB-NW-12	04/03/97	4.00	---	---	---	---	---	---	---
2BB-NW-12	04/03/97	10.00	---	---	---	---	---	---	---
2BB-NW-2	04/02/97	4.00	<250	<250	<100	<250	<100	<100	<100
2BB-NW-2	04/02/97	10.00	<250	<250	<100	<250	<100	<100	<100
2BB-NW-3	04/02/97	1.00	<250	<250	<100	<250	<100	<100	<100
2BB-NW-3	04/02/97	4.00	<250	<250	<100	<250	<100	<100	<100
2BB-NW-3	04/02/97	10.00	<250	<250	<100	<250	<100	<100	<100
2BB-NW-4	04/02/97	1.00	---	---	---	---	---	---	---
2BB-NW-4	04/02/97	4.00	---	---	---	---	---	---	---
2BB-NW-4	04/02/97	10.00	---	---	---	---	---	---	---
2BB-NW-5	04/03/97	4.00	---	---	---	---	---	---	---
2BB-NW-5	04/03/97	6.00	---	---	---	---	---	---	---

Values represent total concentrations unless noted < = Not detected at indicated reporting limit --- = Not analyzed

For RCL 8270OCA

SITE	DATE	DEPTH (ft)	1,3-Dichloro benzene (ug/kg)	2,6-Dinitro toluene (ug/kg)	N-Nitroso dipropylamine (ug/kg)	4-Chlorophenyl phenyl ether (ug/kg)	Bis(2-chloroiso propyl)ether (ug/kg)
2BB-NE-8	04/16/97	40.00	<100#	<250	<100	<100	<100
2BB-NE-8	04/16/97	50.00	<100#	<250	<100	<100	<100
2BB-NE-9	04/04/97	1.00	<100#	<250	<100	<100	<100
2BB-NE-9	04/04/97	4.00	<100#	<250	<100	<100	<100
2BB-NE-9	04/04/97	10.00	<100#	<250	<100	<100	<100
2BB-NE-9	04/04/97	15.00	<100#	<250	<100	<100	<100
2BB-NE-9	04/04/97	20.00	<100#	<250	<100	<100	<100
2BB-NE-9	04/04/97	25.00	<100#	<250	<100	<100	<100
2BB-NW-1	04/03/97	5.00	<100#	<250	<100	<100	<100
2BB-NW-1	04/03/97	10.00	<100#	<250	<100	<100	<100
2BB-NW-10	04/03/97	4.00	<5	---	---	---	---
2BB-NW-10	04/03/97	10.00	<5	---	---	---	---
2BB-NW-11	04/03/97	1.00	<5	---	---	---	---
2BB-NW-11	04/03/97	4.00	<5	---	---	---	---
2BB-NW-11	04/03/97	10.00	<5	---	---	---	---
2BB-NW-12	04/03/97	4.00	<5	---	---	---	---
2BB-NW-12	04/03/97	10.00	<5	---	---	---	---
2BB-NW-2	04/02/97	4.00	<100#	<250	<100	<100	<100
2BB-NW-2	04/02/97	10.00	<100#	<250	<100	<100	<100
2BB-NW-3	04/02/97	1.00	<100#	<250	<100	<100	<100
2BB-NW-3	04/02/97	4.00	<100#	<250	<100	<100	<100
2BB-NW-3	04/02/97	10.00	<100#	<250	<100	<100	<100
2BB-NW-4	04/02/97	1.00	<5	---	---	---	---
2BB-NW-4	04/02/97	4.00	<5	---	---	---	---
2BB-NW-4	04/02/97	10.00	<5	---	---	---	---
2BB-NW-5	04/03/97	4.00	<5	---	---	---	---
2BB-NW-5	04/03/97	6.00	<5	---	---	---	---

Values represent total concentrations unless noted < =Not detected at indicated reporting limit --- =Not analyzed
=Constituent in more than one test method, highest result reported.

For RCL 8270OCA

SITE	DATE	DEPTH (ft)	Benzo(a)pyrene (ug/kg)	2,4-Dinitro phenol (ug/kg)	Dibenz(a,h) anthracene (ug/kg)	Benzo(a) anthracene (ug/kg)	4-Chloro-3-methylphenol (ug/kg)	Aniline (ug/kg)	N-Nitroso dimethylamine (ug/kg)
2BB-NW-5	04/03/97	10.00	---	---	---	---	---	---	---
2BB-NW-6	04/03/97	4.00	---	---	---	---	---	---	---
2BB-NW-6	04/03/97	10.00	---	---	---	---	---	---	---
2BB-NW-7	04/16/97	1.00	---	---	---	---	---	---	---
2BB-NW-7	04/16/97	4.00	---	---	---	---	---	---	---
2BB-NW-7	04/16/97	10.00	---	---	---	---	---	---	---
2BB-NW-7	04/16/97	20.00	---	---	---	---	---	---	---
2BB-NW-7	04/16/97	30.00	---	---	---	---	---	---	---
2BB-NW-7	04/16/97	40.00	---	---	---	---	---	---	---
2BB-NW-7	04/16/97	50.00	---	---	---	---	---	---	---
2BB-NW-9	04/03/97	4.00	---	---	---	---	---	---	---
2BB-NW-9	04/03/97	10.00	---	---	---	---	---	---	---
B-03-N-1	03/25/96	10.00	---	---	---	---	---	---	---
B-03-N-1	03/25/96	15.00	---	---	---	---	---	---	---
B-03I-1	03/25/96	5.50	---	---	---	---	---	---	---
B-03I-1	03/25/96	11.50	---	---	---	---	---	---	---
B-03I-2	03/25/96	5.50	---	---	---	---	---	---	---
B-03I-2	03/25/96	11.00	---	---	---	---	---	---	---
B-03J-2	03/25/96	10.00	---	---	---	---	---	---	---
B-03J-2	03/25/96	15.00	---	---	---	---	---	---	---
B-03K-1	03/25/96	10.00	---	---	---	---	---	---	---
B-03K-1	03/25/96	15.00	---	---	---	---	---	---	---
B-03L-1	03/25/96	5.50	---	---	---	---	---	---	---
B-03L-1	03/25/96	10.50	---	---	---	---	---	---	---
B-03L-2	03/25/96	5.50	---	---	---	---	---	---	---
B-03L-2	03/25/96	10.50	---	---	---	---	---	---	---
B-07A	04/08/96	5.00	---	---	---	---	---	---	---

Values represent total concentrations unless noted < =Not detected at indicated reporting limit --- =Not analyzed

For RCL 8270OCA

SITE	DATE	DEPTH (ft)	Benzoic acid (ug/kg)	Hexachloro ethane (ug/kg)	Hexachloro cyclopentadiene (ug/kg)	Isophorone (ug/kg)	Acenaphthene (ug/kg)	Diethyl phthalate (ug/kg)	Di-n-butyl phthalate (ug/kg)
2BB-NW-5	04/03/97	10.00	---	---	---	---	---	---	---
2BB-NW-6	04/03/97	4.00	---	---	---	---	---	---	---
2BB-NW-6	04/03/97	10.00	---	---	---	---	---	---	---
2BB-NW-7	04/16/97	1.00	---	---	---	---	---	---	---
2BB-NW-7	04/16/97	4.00	---	---	---	---	---	---	---
2BB-NW-7	04/16/97	10.00	---	---	---	---	---	---	---
2BB-NW-7	04/16/97	20.00	---	---	---	---	---	---	---
2BB-NW-7	04/16/97	30.00	---	---	---	---	---	---	---
2BB-NW-7	04/16/97	40.00	---	---	---	---	---	---	---
2BB-NW-7	04/16/97	50.00	---	---	---	---	---	---	---
2BB-NW-9	04/03/97	4.00	---	---	---	---	---	---	---
2BB-NW-9	04/03/97	10.00	---	---	---	---	---	---	---
B-03-N-1	03/25/96	10.00	---	---	---	---	---	---	---
B-03-N-1	03/25/96	15.00	---	---	---	---	---	---	---
B-03I-1	03/25/96	5.50	---	---	---	---	---	---	---
B-03I-1	03/25/96	11.50	---	---	---	---	---	---	---
B-03I-2	03/25/96	5.50	---	---	---	---	---	---	---
B-03I-2	03/25/96	11.00	---	---	---	---	---	---	---
B-03J-2	03/25/96	10.00	---	---	---	---	---	---	---
B-03J-2	03/25/96	15.00	---	---	---	---	---	---	---
B-03K-1	03/25/96	10.00	---	---	---	---	---	---	---
B-03K-1	03/25/96	15.00	---	---	---	---	---	---	---
B-03L-1	03/25/96	5.50	---	---	---	---	---	---	---
B-03L-1	03/25/96	10.50	---	---	---	---	---	---	---
B-03L-2	03/25/96	5.50	---	---	---	---	---	---	---
B-03L-2	03/25/96	10.50	---	---	---	---	---	---	---
B-07A	04/08/96	5.00	---	---	---	---	---	---	---

Values represent total concentrations unless noted < =Not detected at indicated reporting limit --- =Not analyzed

For RCL 8270OCA

SITE	DATE	DEPTH (ft)	Phenanthrene (ug/kg)	Butyl benzyl phthalate (ug/kg)	N-Nitroso diphenylamine (ug/kg)	Fluorene (ug/kg)	Hexachloro butadiene (ug/kg)	Pentachloro phenol (ug/kg)	2,4,6-Trichloro phenol (ug/kg)
2BB-NW-5	04/03/97	10.00	---	---	---	---	---	---	---
2BB-NW-6	04/03/97	4.00	---	---	---	---	---	---	---
2BB-NW-6	04/03/97	10.00	---	---	---	---	---	---	---
2BB-NW-7	04/16/97	1.00	---	---	---	---	---	---	---
2BB-NW-7	04/16/97	4.00	---	---	---	---	---	---	---
2BB-NW-7	04/16/97	10.00	---	---	---	---	---	---	---
2BB-NW-7	04/16/97	20.00	---	---	---	---	---	---	---
2BB-NW-7	04/16/97	30.00	---	---	---	---	---	---	---
2BB-NW-7	04/16/97	40.00	---	---	---	---	---	---	---
2BB-NW-7	04/16/97	50.00	---	---	---	---	---	---	---
2BB-NW-9	04/03/97	4.00	---	---	---	---	---	---	---
2BB-NW-9	04/03/97	10.00	---	---	---	---	---	---	---
B-03-N-1	03/25/96	10.00	---	---	---	---	---	---	---
B-03-N-1	03/25/96	15.00	---	---	---	---	---	---	---
B-03I-1	03/25/96	5.50	---	---	---	---	---	---	---
B-03I-1	03/25/96	11.50	---	---	---	---	---	---	---
B-03I-2	03/25/96	5.50	---	---	---	---	---	---	---
B-03I-2	03/25/96	11.00	---	---	---	---	---	---	---
B-03J-2	03/25/96	10.00	---	---	---	---	---	---	---
B-03J-2	03/25/96	15.00	---	---	---	---	---	---	---
B-03K-1	03/25/96	10.00	---	---	---	---	---	---	---
B-03K-1	03/25/96	15.00	---	---	---	---	---	---	---
B-03L-1	03/25/96	5.50	---	---	---	---	---	---	---
B-03L-1	03/25/96	10.50	---	---	---	---	---	---	---
B-03L-2	03/25/96	5.50	---	---	---	---	---	---	---
B-03L-2	03/25/96	10.50	---	---	---	---	---	---	---
B-07A	04/08/96	5.00	---	---	---	---	---	---	---

Values represent total concentrations unless noted < = Not detected at indicated reporting limit --- = Not analyzed

For RCL 8270OCA

SITE	DATE	DEPTH (ft)	2-Nitroaniline (ug/kg)	2-Nitrophenol (ug/kg)	Naphthalene (ug/kg)	2-Methyl napthalene (ug/kg)	2-Chloro napthalene (ug/kg)	3,3'-Dichloro benzidine (ug/kg)	Benzidine (ug/kg)
2BB-NW-5	04/03/97	10.00	---	---	---	---	---	---	---
2BB-NW-6	04/03/97	4.00	---	---	---	---	---	---	---
2BB-NW-6	04/03/97	10.00	---	---	---	---	---	---	---
2BB-NW-7	04/16/97	1.00	---	---	---	---	---	---	---
2BB-NW-7	04/16/97	4.00	---	---	---	---	---	---	---
2BB-NW-7	04/16/97	10.00	---	---	---	---	---	---	---
2BB-NW-7	04/16/97	20.00	---	---	---	---	---	---	---
2BB-NW-7	04/16/97	30.00	---	---	---	---	---	---	---
2BB-NW-7	04/16/97	40.00	---	---	---	---	---	---	---
2BB-NW-7	04/16/97	50.00	---	---	---	---	---	---	---
2BB-NW-9	04/03/97	4.00	---	---	---	---	---	---	---
2BB-NW-9	04/03/97	10.00	---	---	---	---	---	---	---
B-03-N-1	03/25/96	10.00	---	---	---	---	---	---	---
B-03-N-1	03/25/96	15.00	---	---	---	---	---	---	---
B-03I-1	03/25/96	5.50	---	---	---	---	---	---	---
B-03I-1	03/25/96	11.50	---	---	---	---	---	---	---
B-03I-2	03/25/96	5.50	---	---	---	---	---	---	---
B-03I-2	03/25/96	11.00	---	---	---	---	---	---	---
B-03J-2	03/25/96	10.00	---	---	---	---	---	---	---
B-03J-2	03/25/96	15.00	---	---	---	---	---	---	---
B-03K-1	03/25/96	10.00	---	---	---	---	---	---	---
B-03K-1	03/25/96	15.00	---	---	---	---	---	---	---
B-03L-1	03/25/96	5.50	---	---	---	---	---	---	---
B-03L-1	03/25/96	10.50	---	---	---	---	---	---	---
B-03L-2	03/25/96	5.50	---	---	---	---	---	---	---
B-03L-2	03/25/96	10.50	---	---	---	---	---	---	---
B-07A	04/08/96	5.00	---	---	---	---	---	---	---

Values represent total concentrations unless noted < =Not detected at indicated reporting limit --- =Not analyzed

For RCL 8270OCA

SITE	DATE	DEPTH (ft)	2-Methylphenol (ug/kg)	1,2-Dichloro benzene (ug/kg)	2-Chlorophenol (ug/kg)	2,4,5-Trichloro phenol (ug/kg)	Nitrobenzene (ug/kg)	3-Nitroaniline (ug/kg)	4-Nitroaniline (ug/kg)
2BB-NW-5	04/03/97	10.00	---	<5	---	---	---	---	---
2BB-NW-6	04/03/97	4.00	---	<10#	---	---	---	---	---
2BB-NW-6	04/03/97	10.00	---	<5	---	---	---	---	---
2BB-NW-7	04/16/97	1.00	---	<5	---	---	---	---	---
2BB-NW-7	04/16/97	4.00	---	<5	---	---	---	---	---
2BB-NW-7	04/16/97	10.00	---	<5	---	---	---	---	---
2BB-NW-7	04/16/97	20.00	---	<5	---	---	---	---	---
2BB-NW-7	04/16/97	30.00	---	<10#	---	---	---	---	---
2BB-NW-7	04/16/97	40.00	---	<5	---	---	---	---	---
2BB-NW-7	04/16/97	50.00	---	<5	---	---	---	---	---
2BB-NW-9	04/03/97	4.00	---	<5	---	---	---	---	---
2BB-NW-9	04/03/97	10.00	---	<10#	---	---	---	---	---
B-03-N-1	03/25/96	10.00	---	<5#	---	---	---	---	---
B-03-N-1	03/25/96	15.00	---	<5#	---	---	---	---	---
B-03I-1	03/25/96	5.50	---	<5#	---	---	---	---	---
B-03I-1	03/25/96	11.50	---	<5#	---	---	---	---	---
B-03I-2	03/25/96	5.50	---	<5#	---	---	---	---	---
B-03I-2	03/25/96	11.00	---	<5#	---	---	---	---	---
B-03J-2	03/25/96	10.00	---	<5#	---	---	---	---	---
B-03J-2	03/25/96	15.00	---	<5#	---	---	---	---	---
B-03K-1	03/25/96	10.00	---	<5#	---	---	---	---	---
B-03K-1	03/25/96	15.00	---	<5#	---	---	---	---	---
B-03L-1	03/25/96	5.50	---	<5#	---	---	---	---	---
B-03L-1	03/25/96	10.50	---	<5#	---	---	---	---	---
B-03L-2	03/25/96	5.50	---	<5#	---	---	---	---	---
B-03L-2	03/25/96	10.50	---	<5#	---	---	---	---	---
B-07A	04/08/96	5.00	---	<5#	---	---	---	---	---

Values represent total concentrations unless noted < =Not detected at indicated reporting limit --- =Not analyzed
=Constituent in more than one test method, highest result reported.

For RCL 8270OCA

SITE	DATE	DEPTH (ft)	4-Nitrophenol (ug/kg)	Benzyl alcohol (ug/kg)	4-Bromophenyl phenyl ether (ug/kg)	2,4-Dimethyl phenol (ug/kg)	4-Methylphenol (ug/kg)	1,4-Dichloro benzene (ug/kg)	4-Chloroaniline (ug/kg)
2BB-NW-5	04/03/97	10.00	---	---	---	---	---	<5	---
2BB-NW-6	04/03/97	4.00	---	---	---	---	---	<10#	---
2BB-NW-6	04/03/97	10.00	---	---	---	---	---	<5	---
2BB-NW-7	04/16/97	1.00	---	---	---	---	---	<5	---
2BB-NW-7	04/16/97	4.00	---	---	---	---	---	<5	---
2BB-NW-7	04/16/97	10.00	---	---	---	---	---	<5	---
2BB-NW-7	04/16/97	20.00	---	---	---	---	---	<5	---
2BB-NW-7	04/16/97	30.00	---	---	---	---	---	<10#	---
2BB-NW-7	04/16/97	40.00	---	---	---	---	---	<5	---
2BB-NW-7	04/16/97	50.00	---	---	---	---	---	<5	---
2BB-NW-9	04/03/97	4.00	---	---	---	---	---	<5	---
2BB-NW-9	04/03/97	10.00	---	---	---	---	---	<10#	---
B-03-N-1	03/25/96	10.00	---	---	---	---	---	<5#	---
B-03-N-1	03/25/96	15.00	---	---	---	---	---	<5#	---
B-03I-1	03/25/96	5.50	---	---	---	---	---	<5#	---
B-03I-1	03/25/96	11.50	---	---	---	---	---	<5#	---
B-03I-2	03/25/96	5.50	---	---	---	---	---	<5#	---
B-03I-2	03/25/96	11.00	---	---	---	---	---	<5#	---
B-03J-2	03/25/96	10.00	---	---	---	---	---	<5#	---
B-03J-2	03/25/96	15.00	---	---	---	---	---	<5#	---
B-03K-1	03/25/96	10.00	---	---	---	---	---	<5#	---
B-03K-1	03/25/96	15.00	---	---	---	---	---	<5#	---
B-03L-1	03/25/96	5.50	---	---	---	---	---	<5#	---
B-03L-1	03/25/96	10.50	---	---	---	---	---	<5#	---
B-03L-2	03/25/96	5.50	---	---	---	---	---	<5#	---
B-03L-2	03/25/96	10.50	---	---	---	---	---	<5#	---
B-07A	04/08/96	5.00	---	---	---	---	---	<5#	---

Values represent total concentrations unless noted < = Not detected at indicated reporting limit --- = Not analyzed
= Constituent in more than one test method, highest result reported.
For RCL 8270OCA

SITE	DATE	DEPTH (ft)	Phenol (ug/kg)	Bis(2-chloro ethyl)ether (ug/kg)	Bis(2-chloro ethoxy)methane (ug/kg)	Bis(2-ethyl hexyl)phthalate (BEHP) (ug/kg)	Di-n-octyl phthalate (ug/kg)	Hexachloro benzene (ug/kg)	Anthracene (ug/kg)
2BB-NW-5	04/03/97	10.00	---	---	---	---	---	---	---
2BB-NW-6	04/03/97	4.00	---	---	---	---	---	---	---
2BB-NW-6	04/03/97	10.00	---	---	---	---	---	---	---
2BB-NW-7	04/16/97	1.00	---	---	---	---	---	---	---
2BB-NW-7	04/16/97	4.00	---	---	---	---	---	---	---
2BB-NW-7	04/16/97	10.00	---	---	---	---	---	---	---
2BB-NW-7	04/16/97	20.00	---	---	---	---	---	---	---
2BB-NW-7	04/16/97	30.00	---	---	---	---	---	---	---
2BB-NW-7	04/16/97	40.00	---	---	---	---	---	---	---
2BB-NW-7	04/16/97	50.00	---	---	---	---	---	---	---
2BB-NW-9	04/03/97	4.00	---	---	---	---	---	---	---
2BB-NW-9	04/03/97	10.00	---	---	---	---	---	---	---
B-03-N-1	03/25/96	10.00	---	---	---	---	---	---	---
B-03-N-1	03/25/96	15.00	---	---	---	---	---	---	---
B-03I-1	03/25/96	5.50	---	---	---	---	---	---	---
B-03I-1	03/25/96	11.50	---	---	---	---	---	---	---
B-03I-2	03/25/96	5.50	---	---	---	---	---	---	---
B-03I-2	03/25/96	11.00	---	---	---	---	---	---	---
B-03J-2	03/25/96	10.00	---	---	---	---	---	---	---
B-03J-2	03/25/96	15.00	---	---	---	---	---	---	---
B-03K-1	03/25/96	10.00	---	---	---	---	---	---	---
B-03K-1	03/25/96	15.00	---	---	---	---	---	---	---
B-03L-1	03/25/96	5.50	---	---	---	---	---	---	---
B-03L-1	03/25/96	10.50	---	---	---	---	---	---	---
B-03L-2	03/25/96	5.50	---	---	---	---	---	---	---
B-03L-2	03/25/96	10.50	---	---	---	---	---	---	---
B-07A	04/08/96	5.00	---	---	---	---	---	---	---

Values represent total concentrations unless noted < =Not detected at indicated reporting limit --- =Not analyzed

For RCL 8270OCA

SITE	DATE	DEPTH (ft)	1,2,4-Trichloro benzene (ug/kg)	2,4-Dichloro phenol (ug/kg)	2,4-Dinitro toluene (ug/kg)	Pyrene (ug/kg)	Dimethyl phthalate (ug/kg)	Dibenzofuran (ug/kg)	Benzo(g,h,i) perylene (ug/kg)
2BB-NW-5	04/03/97	10.00	---	---	---	---	---	---	---
2BB-NW-6	04/03/97	4.00	---	---	---	---	---	---	---
2BB-NW-6	04/03/97	10.00	---	---	---	---	---	---	---
2BB-NW-7	04/16/97	1.00	---	---	---	---	---	---	---
2BB-NW-7	04/16/97	4.00	---	---	---	---	---	---	---
2BB-NW-7	04/16/97	10.00	---	---	---	---	---	---	---
2BB-NW-7	04/16/97	20.00	---	---	---	---	---	---	---
2BB-NW-7	04/16/97	30.00	---	---	---	---	---	---	---
2BB-NW-7	04/16/97	40.00	---	---	---	---	---	---	---
2BB-NW-7	04/16/97	50.00	---	---	---	---	---	---	---
2BB-NW-9	04/03/97	4.00	---	---	---	---	---	---	---
2BB-NW-9	04/03/97	10.00	---	---	---	---	---	---	---
B-03-N-1	03/25/96	10.00	---	---	---	---	---	---	---
B-03-N-1	03/25/96	15.00	---	---	---	---	---	---	---
B-03I-1	03/25/96	5.50	---	---	---	---	---	---	---
B-03I-1	03/25/96	11.50	---	---	---	---	---	---	---
B-03I-2	03/25/96	5.50	---	---	---	---	---	---	---
B-03I-2	03/25/96	11.00	---	---	---	---	---	---	---
B-03J-2	03/25/96	10.00	---	---	---	---	---	---	---
B-03J-2	03/25/96	15.00	---	---	---	---	---	---	---
B-03K-1	03/25/96	10.00	---	---	---	---	---	---	---
B-03K-1	03/25/96	15.00	---	---	---	---	---	---	---
B-03L-1	03/25/96	5.50	---	---	---	---	---	---	---
B-03L-1	03/25/96	10.50	---	---	---	---	---	---	---
B-03L-2	03/25/96	5.50	---	---	---	---	---	---	---
B-03L-2	03/25/96	10.50	---	---	---	---	---	---	---
B-07A	04/08/96	5.00	---	---	---	---	---	---	---

Values represent total concentrations unless noted < =Not detected at indicated reporting limit --- =Not analyzed

For RCL 8270OCA

SITE	DATE	DEPTH (ft)	Indeno (1,2,3-cd) pyrene (ug/kg)	Benzo(b) fluoranthene (ug/kg)	Fluoranthene (ug/kg)	Benzo(k)fluor anthene (ug/kg)	Acenaphthylene (ug/kg)	Chrysene (ug/kg)	4,6-Dinitro-o-cresol (ug/kg)
2BB-NW-5	04/03/97	10.00	---	---	---	---	---	---	---
2BB-NW-6	04/03/97	4.00	---	---	---	---	---	---	---
2BB-NW-6	04/03/97	10.00	---	---	---	---	---	---	---
2BB-NW-7	04/16/97	1.00	---	---	---	---	---	---	---
2BB-NW-7	04/16/97	4.00	---	---	---	---	---	---	---
2BB-NW-7	04/16/97	10.00	---	---	---	---	---	---	---
2BB-NW-7	04/16/97	20.00	---	---	---	---	---	---	---
2BB-NW-7	04/16/97	30.00	---	---	---	---	---	---	---
2BB-NW-7	04/16/97	40.00	---	---	---	---	---	---	---
2BB-NW-7	04/16/97	50.00	---	---	---	---	---	---	---
2BB-NW-9	04/03/97	4.00	---	---	---	---	---	---	---
2BB-NW-9	04/03/97	10.00	---	---	---	---	---	---	---
B-03-N-1	03/25/96	10.00	---	---	---	---	---	---	---
B-03-N-1	03/25/96	15.00	---	---	---	---	---	---	---
B-03I-1	03/25/96	5.50	---	---	---	---	---	---	---
B-03I-1	03/25/96	11.50	---	---	---	---	---	---	---
B-03I-2	03/25/96	5.50	---	---	---	---	---	---	---
B-03I-2	03/25/96	11.00	---	---	---	---	---	---	---
B-03J-2	03/25/96	10.00	---	---	---	---	---	---	---
B-03J-2	03/25/96	15.00	---	---	---	---	---	---	---
B-03K-1	03/25/96	10.00	---	---	---	---	---	---	---
B-03K-1	03/25/96	15.00	---	---	---	---	---	---	---
B-03L-1	03/25/96	5.50	---	---	---	---	---	---	---
B-03L-1	03/25/96	10.50	---	---	---	---	---	---	---
B-03L-2	03/25/96	5.50	---	---	---	---	---	---	---
B-03L-2	03/25/96	10.50	---	---	---	---	---	---	---
B-07A	04/08/96	5.00	---	---	---	---	---	---	---

Values represent total concentrations unless noted < =Not detected at indicated reporting limit --- =Not analyzed

For RCL 8270OCA

SITE	DATE	DEPTH (ft)	1,3-Dichloro benzene (ug/kg)	2,6-Dinitro toluene (ug/kg)	N-Nitroso dipropylamine (ug/kg)	4-Chlorophenyl phenyl ether (ug/kg)	Bis(2-chloroiso propyl)ether (ug/kg)
2BB-NW-5	04/03/97	10.00	<5	---	---	---	---
2BB-NW-6	04/03/97	4.00	<10#	---	---	---	---
2BB-NW-6	04/03/97	10.00	<5	---	---	---	---
2BB-NW-7	04/16/97	1.00	<5	---	---	---	---
2BB-NW-7	04/16/97	4.00	<5	---	---	---	---
2BB-NW-7	04/16/97	10.00	<5	---	---	---	---
2BB-NW-7	04/16/97	20.00	<5	---	---	---	---
2BB-NW-7	04/16/97	30.00	<10#	---	---	---	---
2BB-NW-7	04/16/97	40.00	<5	---	---	---	---
2BB-NW-7	04/16/97	50.00	<5	---	---	---	---
2BB-NW-9	04/03/97	4.00	<5	---	---	---	---
2BB-NW-9	04/03/97	10.00	<10#	---	---	---	---
B-03-N-1	03/25/96	10.00	<5#	---	---	---	---
B-03-N-1	03/25/96	15.00	<5#	---	---	---	---
B-03I-1	03/25/96	5.50	<5#	---	---	---	---
B-03I-1	03/25/96	11.50	<5#	---	---	---	---
B-03I-2	03/25/96	5.50	<5#	---	---	---	---
B-03I-2	03/25/96	11.00	<5#	---	---	---	---
B-03J-2	03/25/96	10.00	<5#	---	---	---	---
B-03J-2	03/25/96	15.00	<5#	---	---	---	---
B-03K-1	03/25/96	10.00	<5#	---	---	---	---
B-03K-1	03/25/96	15.00	<5#	---	---	---	---
B-03L-1	03/25/96	5.50	<5#	---	---	---	---
B-03L-1	03/25/96	10.50	<5#	---	---	---	---
B-03L-2	03/25/96	5.50	<5#	---	---	---	---
B-03L-2	03/25/96	10.50	<5#	---	---	---	---
B-07A	04/08/96	5.00	<5#	---	---	---	---

Values represent total concentrations unless noted < =Not detected at indicated reporting limit --- =Not analyzed
=Constituent in more than one test method, highest result reported.

For RCL 8270OCA

SITE	DATE	DEPTH (ft)	Benzo(a)pyrene (ug/kg)	2,4-Dinitro phenol (ug/kg)	Dibenz(a,h) anthracene (ug/kg)	Benzo(a) anthracene (ug/kg)	4-Chloro-3-methylphenol (ug/kg)	Aniline (ug/kg)	N-Nitroso dimethylamine (ug/kg)
B-07A	04/08/96	10.00	---	---	---	---	---	---	---
B-07C	04/08/96	5.00	---	---	---	---	---	---	---
B-07C	04/08/96	10.00	---	---	---	---	---	---	---
B-07D	04/08/96	10.00	---	---	---	---	---	---	---
B-07D	04/08/96	15.00	---	---	---	---	---	---	---
B-07D	04/08/96	20.00	---	---	---	---	---	---	---
B36-GS-11	09/17/97	3.00	<250	<100	<100	<100	<100	<100	<100
B36-GS-15	09/17/97	10.00	<250	<100	<100	<100	<100	<100	<100
B36-GS-16	09/17/97	12.00	<250	<100	<100	<100	<100	<100	<100
B36-GS-21	09/17/97	2.00	<250	<100	<100	<100	<100	<100	<100
B36-GS-22	09/17/97	3.00	<250	<100	<100	<100	<100	<100	<100
B36-GS-3	09/17/97	10.00	<250	<100	<100	<100	<100	<100	<100
B36-GS-7	09/17/97	10.00	<250	<100	<100	<100	<100	<100	<100
B36-RE-1-SP1	09/04/97	0.00	<250	<100	<100	<100	<100	<100	<100
B36-RE1-SP2	09/09/97	0.00	<250	<100	<100	<100	<100	<100	<100
B36-RE1-SP3	09/11/97	3.00	<250	<100	<100	<100	<100	<100	<100
B37-A11-4	02/27/97	4.00	<330	<800	<330	<330	<330	<330	---
B37-A13-4	02/27/97	4.00	1800	<800	<330	1500	<330	<330	---
B37-A14-4	02/27/97	4.00	<660	<1600	<660	<660	<660	<660	---
B37-A5-3	02/28/97	3.00	540	<800	<330	420	<330	<330	---
B37-C32-4_5	02/24/97	4.50	<330	<800	<330	<330	<330	<330	---
B37-CS-1	03/25/97	1.00	<250	<100	<100	<100	<100	<100	<100
B37-CS-2	03/25/97	2.00	<250	<100	<100	<100	<100	<100	<100
B37-CS-3	03/25/97	3.00	<1000	<400	<400	<400	<400	<400	<400
B37-CS-4	03/25/97	4.00	<10000	<4000	<4000	<4000	<4000	<4000	<4000
B37-D36-3	02/26/97	3.00	<330	<800	<330	<330	<330	<330	---
B37-D8-2	02/20/97	2.00	<5000	<12000	<5000	<5000	<5000	<5000	---

Values represent total concentrations unless noted < =Not detected at indicated reporting limit --- =Not analyzed

For RCL 8270OCA

SITE	DATE	DEPTH (ft)	Benzoic acid (ug/kg)	Hexachloro ethane (ug/kg)	Hexachloro cyclopentadiene (ug/kg)	Isophorone (ug/kg)	Acenaphthene (ug/kg)	Diethyl phthalate (ug/kg)	Di-n-butyl phthalate (ug/kg)
B-07A	04/08/96	10.00	---	---	---	---	---	---	---
B-07C	04/08/96	5.00	---	---	---	---	---	---	---
B-07C	04/08/96	10.00	---	---	---	---	---	---	---
B-07D	04/08/96	10.00	---	---	---	---	---	---	---
B-07D	04/08/96	15.00	---	---	---	---	---	---	---
B-07D	04/08/96	20.00	---	---	---	---	---	---	---
B36-GS-11	09/17/97	3.00	<500	<100	<100	<100	<100	<100	<250
B36-GS-15	09/17/97	10.00	<500	<100	<100	<100	<100	<100	<250
B36-GS-16	09/17/97	12.00	<500	<100	<100	<100	<100	<100	<250
B36-GS-21	09/17/97	2.00	<500	<100	<100	<100	<100	<100	<250
B36-GS-22	09/17/97	3.00	<500	<100	<100	<100	<100	<100	<250
B36-GS-3	09/17/97	10.00	<500	<100	<100	<100	<100	<100	<250
B36-GS-7	09/17/97	10.00	<500	<100	<100	<100	<100	<100	<250
B36-RE-1-SP1	09/04/97	0.00	<500	<100	<100	<100	<100	<100	<250
B36-RE1-SP2	09/09/97	0.00	<500	<100	<100	<100	<100	<100	<250
B36-RE1-SP3	09/11/97	3.00	<500	<100	<100	<100	<100	<100	<250
B37-A11-4	02/27/97	4.00	<1600	<330	<330	<330	<330	<330	<330
B37-A13-4	02/27/97	4.00	<1600	<330	<330	<330	<330	<330	<330
B37-A14-4	02/27/97	4.00	<3200	<660	<660	<660	<660	<660	<660
B37-A5-3	02/28/97	3.00	<1600	<330	<330	<330	<330	<330	<330
B37-C32-4_5	02/24/97	4.50	<1600	<330	<330	<330	<330	<330	<330
B37-CS-1	03/25/97	1.00	<250	<100	<100	<100	<100	<100	<250
B37-CS-2	03/25/97	2.00	<250	<100	<100	<100	<100	<100	<250
B37-CS-3	03/25/97	3.00	<1000	<400	<400	<400	<400	<400	<1000
B37-CS-4	03/25/97	4.00	<10000	<4000	<4000	<4000	<4000	<4000	<10000
B37-D36-3	02/26/97	3.00	<1600	<330	<330	<330	<330	<330	<330
B37-D8-2	02/20/97	2.00	<24000	<5000	<5000	<5000	<5000	<5000	<5000

Values represent total concentrations unless noted < = Not detected at indicated reporting limit --- = Not analyzed

For RCL 8270OCA

SITE	DATE	DEPTH (ft)	Phenanthrene (ug/kg)	Butyl benzyl phthalate (ug/kg)	N-Nitroso diphenylamine (ug/kg)	Fluorene (ug/kg)	Hexachloro butadiene (ug/kg)	Pentachloro phenol (ug/kg)	2,4,6-Trichloro phenol (ug/kg)
B-07A	04/08/96	10.00	---	---	---	---	---	---	---
B-07C	04/08/96	5.00	---	---	---	---	---	---	---
B-07C	04/08/96	10.00	---	---	---	---	---	---	---
B-07D	04/08/96	10.00	---	---	---	---	---	---	---
B-07D	04/08/96	15.00	---	---	---	---	---	---	---
B-07D	04/08/96	20.00	---	---	---	---	---	---	---
B36-GS-11	09/17/97	3.00	<100	<100	<100	<100	<100#	<250	<100
B36-GS-15	09/17/97	10.00	<100	<100	<100	<100	<100#	<250	<100
B36-GS-16	09/17/97	12.00	<100	<100	<100	<100	<100#	<250	<100
B36-GS-21	09/17/97	2.00	<100	<100	<100	<100	<100#	<250	<100
B36-GS-22	09/17/97	3.00	<100	<100	<100	<100	<100#	<250	<100
B36-GS-3	09/17/97	10.00	<100	<100	<100	<100	<100#	<250	<100
B36-GS-7	09/17/97	10.00	<100	<100	<100	<100	<100#	<250	<100
B36-RE-1-SP1	09/04/97	0.00	<100	<100	<100	<100	<100#	<250	<100
B36-RE1-SP2	09/09/97	0.00	<100	<100	<100	<100	<100#	<250	<100
B36-RE1-SP3	09/11/97	3.00	<100	<100	<100	<100	<100#	<250	<100
B37-A11-4	02/27/97	4.00	<330	<330	<330	<330	<330#	<800	<330
B37-A13-4	02/27/97	4.00	540	<330	<330	<330	<330#	<800	<330
B37-A14-4	02/27/97	4.00	<660	<660	<660	<660	<660#	<1600	<660
B37-A5-3	02/28/97	3.00	<330	<330	<330	<330	<330#	<800	<330
B37-C32-4_5	02/24/97	4.50	<330	<330	<330	<330	<330#	<800	<330
B37-CS-1	03/25/97	1.00	<100	<100	<100	<100	<100#	<250	<100
B37-CS-2	03/25/97	2.00	<100	<100	<100	<100	<100#	<250	<100
B37-CS-3	03/25/97	3.00	<400	<400	<400	<400	<400#	<1000	<400
B37-CS-4	03/25/97	4.00	<4000	<4000	<4000	<4000	<4000#	<10000	<4000
B37-D36-3	02/26/97	3.00	<330	<330	<330	<330	<330	<800	<330
B37-D8-2	02/20/97	2.00	<5000	<5000	<5000	<5000	<5000#	<12000	<5000

Values represent total concentrations unless noted < =Not detected at indicated reporting limit --- =Not analyzed
=Constituent in more than one test method, highest result reported.

For RCL 8270OCA

SITE	DATE	DEPTH (ft)	2-Nitroaniline (ug/kg)	2-Nitrophenol (ug/kg)	Naphthalene (ug/kg)	2-Methyl napthalene (ug/kg)	2-Chloro napthalene (ug/kg)	3,3'-Dichloro benzidine (ug/kg)	Benzidine (ug/kg)
B-07A	04/08/96	10.00	---	---	---	---	---	---	---
B-07C	04/08/96	5.00	---	---	---	---	---	---	---
B-07C	04/08/96	10.00	---	---	---	---	---	---	---
B-07D	04/08/96	10.00	---	---	---	---	---	---	---
B-07D	04/08/96	15.00	---	---	---	---	---	---	---
B-07D	04/08/96	20.00	---	---	---	---	---	---	---
B36-GS-11	09/17/97	3.00	<250	<100	<100#	<100	<100	<100	---
B36-GS-15	09/17/97	10.00	<250	<100	<100#	<100	<100	<100	---
B36-GS-16	09/17/97	12.00	<250	<100	<100#	<100	<100	<100	---
B36-GS-21	09/17/97	2.00	<250	<100	<100#	<100	<100	<100	---
B36-GS-22	09/17/97	3.00	<250	<100	<100#	<100	<100	<100	---
B36-GS-3	09/17/97	10.00	<250	<100	<100#	<100	<100	<100	---
B36-GS-7	09/17/97	10.00	<250	<100	<100#	<100	<100	<100	---
B36-RE-1-SP1	09/04/97	0.00	<250	<100	<100#	<100	<100	<100	---
B36-RE1-SP2	09/09/97	0.00	<250	<100	<100#	<100	<100	<100	---
B36-RE1-SP3	09/11/97	3.00	<250	<100	<100#	<100	<100	<100	---
B37-A11-4	02/27/97	4.00	<800	<330	<330#	<330	<330	<330	---
B37-A13-4	02/27/97	4.00	<800	<330	<330#	<330	<330	<330	---
B37-A14-4	02/27/97	4.00	<1600	<660	<660#	<660	<660	<660	---
B37-A5-3	02/28/97	3.00	<800	<330	<330#	<330	<330	<330	---
B37-C32-4_5	02/24/97	4.50	<800	<330	<330#	<330	<330	<330	---
B37-CS-1	03/25/97	1.00	<250	<100	<100#	<100	<100	<100	<500
B37-CS-2	03/25/97	2.00	<250	<100	<100#	<100	<100	<100	<500
B37-CS-3	03/25/97	3.00	<1000	<400	<400#	<400	<400	<400	<2000
B37-CS-4	03/25/97	4.00	<1000	<4000	<4000#	<4000	<4000	<4000	<20000
B37-D36-3	02/26/97	3.00	<800	<330	<330	<330	<330	<330	---
B37-D8-2	02/20/97	2.00	<12000	<5000	96#	<5000	<5000	<5000	---

Values represent total concentrations unless noted < = Not detected at indicated reporting limit --- = Not analyzed
= Constituent in more than one test method, highest result reported.

For RCL 8270OCA

SITE	DATE	DEPTH (ft)	2-Methylphenol (ug/kg)	1,2-Dichloro benzene (ug/kg)	2-Chlorophenol (ug/kg)	2,4,5-Trichloro phenol (ug/kg)	Nitrobenzene (ug/kg)	3-Nitroaniline (ug/kg)	4-Nitroaniline (ug/kg)
B-07A	04/08/96	10.00	---	<5#	---	---	---	---	---
B-07C	04/08/96	5.00	---	<5#	---	---	---	---	---
B-07C	04/08/96	10.00	---	<5#	---	---	---	---	---
B-07D	04/08/96	10.00	---	<5#	---	---	---	---	---
B-07D	04/08/96	15.00	---	<5#	---	---	---	---	---
B-07D	04/08/96	20.00	---	<5#	---	---	---	---	---
B36-GS-11	09/17/97	3.00	<100	<100#	<100	<100	<100	<250	<250
B36-GS-15	09/17/97	10.00	<100	<100#	<100	<100	<100	<250	<250
B36-GS-16	09/17/97	12.00	<100	<100#	<100	<100	<100	<250	<250
B36-GS-21	09/17/97	2.00	<100	<100#	<100	<100	<100	<250	<250
B36-GS-22	09/17/97	3.00	<100	<100#	<100	<100	<100	<250	<250
B36-GS-3	09/17/97	10.00	<100	<100#	<100	<100	<100	<250	<250
B36-GS-7	09/17/97	10.00	<100	<100#	<100	<100	<100	<250	<250
B36-RE-1-SP1	09/04/97	0.00	<100	<100#	<100	<100	<100	<250	<250
B36-RE1-SP2	09/09/97	0.00	<100	<100#	<100	<100	<100	<250	<250
B36-RE1-SP3	09/11/97	3.00	<100	<100#	<100	<100	<100	<250	<250
B37-A11-4	02/27/97	4.00	<330	<330#	<330	<800	<330	<800	<800
B37-A13-4	02/27/97	4.00	<330	<330#	<330	<800	<330	<800	<800
B37-A14-4	02/27/97	4.00	<660	<660#	<660	<1600	<660	<1600	<1600
B37-A5-3	02/28/97	3.00	<330	<330#	<330	<800	<330	<800	<800
B37-C32-4_5	02/24/97	4.50	<330	<330#	<330	<800	<330	<800	<800
B37-CS-1	03/25/97	1.00	<100	<100#	<100	<100	<100	<250	<250
B37-CS-2	03/25/97	2.00	<100	<100#	<100	<100	<100	<250	<250
B37-CS-3	03/25/97	3.00	<400	<400#	<400	<400	<400	<1000	<1000
B37-CS-4	03/25/97	4.00	<4000	<4000#	<4000	<4000	<4000	<10000	<10000
B37-D36-3	02/26/97	3.00	<330	<330	<330	<800	<330	<800	<800
B37-D8-2	02/20/97	2.00	<5000	<5000#	<5000	<12000	<5000	<12000	<12000

Values represent total concentrations unless noted < =Not detected at indicated reporting limit --- =Not analyzed
=Constituent in more than one test method, highest result reported.

For RCL 8270OCA

SITE	DATE	DEPTH (ft)	4-Nitrophenol (ug/kg)	Benzyl alcohol (ug/kg)	4-Bromophenyl phenyl ether (ug/kg)	2,4-Dimethyl phenol (ug/kg)	4-Methylphenol (ug/kg)	1,4-Dichloro benzene (ug/kg)	4-Chloroaniline (ug/kg)
B-07A	04/08/96	10.00	---	---	---	---	---	<5#	---
B-07C	04/08/96	5.00	---	---	---	---	---	<5#	---
B-07C	04/08/96	10.00	---	---	---	---	---	<5#	---
B-07D	04/08/96	10.00	---	---	---	---	---	<5#	---
B-07D	04/08/96	15.00	---	---	---	---	---	<5#	---
B-07D	04/08/96	20.00	---	---	---	---	---	<5#	---
B36-GS-11	09/17/97	3.00	<100	<100	<100	<100	<100	<100#	<100
B36-GS-15	09/17/97	10.00	<100	<100	<100	<100	<100	<100#	<100
B36-GS-16	09/17/97	12.00	<100	<100	<100	<100	<100	<100#	<100
B36-GS-21	09/17/97	2.00	<100	<100	<100	<100	<100	<100#	<100
B36-GS-22	09/17/97	3.00	<100	<100	<100	<100	<100	<100#	<100
B36-GS-3	09/17/97	10.00	<100	<100	<100	<100	<100	<100#	<100
B36-GS-7	09/17/97	10.00	<100	<100	<100	<100	<100	<100#	<100
B36-RE-1-SP1	09/04/97	0.00	<100	<100	<100	<100	<100	<100#	<100
B36-RE1-SP2	09/09/97	0.00	<100	<100	<100	<100	<100	<100#	<100
B36-RE1-SP3	09/11/97	3.00	<100	<100	<100	<100	<100	<100#	<100
B37-A11-4	02/27/97	4.00	<800	<330	<330	<330	<330	<330#	<330
B37-A13-4	02/27/97	4.00	<800	<330	<330	<330	<330	<330#	<330
B37-A14-4	02/27/97	4.00	<1600	<660	<660	<660	<660	<660#	<660
B37-A5-3	02/28/97	3.00	<800	<330	<330	<330	<330	<330#	<330
B37-C32-4_5	02/24/97	4.50	<800	<330	<330	<330	<330	<330#	<330
B37-CS-1	03/25/97	1.00	<100	<100	<100	<100	<100	<100#	<100
B37-CS-2	03/25/97	2.00	<100	<100	<100	<100	<100	<100#	<100
B37-CS-3	03/25/97	3.00	<400	<400	<400	<400	<400	<400#	<400
B37-CS-4	03/25/97	4.00	<4000	<4000	<4000	<4000	<4000	<4000#	<4000
B37-D36-3	02/26/97	3.00	<800	<330	<330	<330	<330	<330	<330
B37-D8-2	02/20/97	2.00	<12000	<5000	<5000	<5000	<5000	<5000#	<5000

Values represent total concentrations unless noted < =Not detected at indicated reporting limit --- =Not analyzed
=Constituent in more than one test method, highest result reported.

For RCL 8270OCA

SITE	DATE	DEPTH (ft)	Phenol (ug/kg)	Bis(2-chloro ethyl)ether (ug/kg)	Bis(2-chloro ethoxy)methane (ug/kg)	Bis(2-ethyl hexyl)phthalate (BEHP) (ug/kg)	Di-n-octyl phthalate (ug/kg)	Hexachloro benzene (ug/kg)	Anthracene (ug/kg)
B-07A	04/08/96	10.00	---	---	---	---	---	---	---
B-07C	04/08/96	5.00	---	---	---	---	---	---	---
B-07C	04/08/96	10.00	---	---	---	---	---	---	---
B-07D	04/08/96	10.00	---	---	---	---	---	---	---
B-07D	04/08/96	15.00	---	---	---	---	---	---	---
B-07D	04/08/96	20.00	---	---	---	---	---	---	---
B36-GS-11	09/17/97	3.00	<100	<100	<100	<100	<250	<100	<100
B36-GS-15	09/17/97	10.00	<100	<100	<100	<100	<250	<100	<100
B36-GS-16	09/17/97	12.00	<100	<100	<100	<100	<250	<100	<100
B36-GS-21	09/17/97	2.00	<100	<100	<100	<100	<250	<100	<100
B36-GS-22	09/17/97	3.00	<100	<100	<100	<100	<250	<100	<100
B36-GS-3	09/17/97	10.00	<100	<100	<100	<100	<250	<100	<100
B36-GS-7	09/17/97	10.00	<100	<100	<100	<100	<250	<100	<100
B36-RE-1-SP1	09/04/97	0.00	<100	<100	<100	<100	<250	<100	<100
B36-RE1-SP2	09/09/97	0.00	<100	<100	<100	<100	<250	<100	<100
B36-RE1-SP3	09/11/97	3.00	<100	<100	<100	<100	<250	<100	<100
B37-A11-4	02/27/97	4.00	<330	<330	<330	<330	<330	<330	<330
B37-A13-4	02/27/97	4.00	<330	<330	<330	<330	<330	<330	<330
B37-A14-4	02/27/97	4.00	<660	<660	<660	<660	<660	<660	<660
B37-A5-3	02/28/97	3.00	<330	<330	<330	<330	<330	<330	<330
B37-C32-4_5	02/24/97	4.50	<330	<330	<330	<330	<330	<330	<330
B37-CS-1	03/25/97	1.00	<100	<100	<100	<100	<250	<100	<100
B37-CS-2	03/25/97	2.00	<100	<100	<100	<100	<250	<100	<100
B37-CS-3	03/25/97	3.00	<400	<400	<400	<400	<1000	<400	<400
B37-CS-4	03/25/97	4.00	<4000	<4000	<4000	(14,000)	<10000	<4000	<4000
B37-D36-3	02/26/97	3.00	<330	<330	<330	<330	<330	<330	<330
B37-D8-2	02/20/97	2.00	<5000	<5000	<5000	10000	<5000	<5000	<5000

Values represent total concentrations unless noted < = Not detected at indicated reporting limit --- = Not analyzed
() = Less than Reporting Limit
For RCL 8270OCA

SITE	DATE	DEPTH (ft)	1,2,4-Trichloro benzene (ug/kg)	2,4-Dichloro phenol (ug/kg)	2,4-Dinitro toluene (ug/kg)	Pyrene (ug/kg)	Dimethyl phthalate (ug/kg)	Dibenzofuran (ug/kg)	Benzo(g,h,i) perylene (ug/kg)
B-07A	04/08/96	10.00	---	---	---	---	---	---	---
B-07C	04/08/96	5.00	---	---	---	---	---	---	---
B-07C	04/08/96	10.00	---	---	---	---	---	---	---
B-07D	04/08/96	10.00	---	---	---	---	---	---	---
B-07D	04/08/96	15.00	---	---	---	---	---	---	---
B-07D	04/08/96	20.00	---	---	---	---	---	---	---
B36-GS-11	09/17/97	3.00	<100#	<100	<250	<100	<100	<100	<250
B36-GS-15	09/17/97	10.00	<100#	<100	<250	<100	<100	<100	<250
B36-GS-16	09/17/97	12.00	<100#	<100	<250	<100	<100	<100	<250
B36-GS-21	09/17/97	2.00	<100#	<100	<250	<100	<100	<100	<250
B36-GS-22	09/17/97	3.00	<100#	<100	<250	<100	<100	<100	<250
B36-GS-3	09/17/97	10.00	<100#	<100	<250	<100	<100	<100	<250
B36-GS-7	09/17/97	10.00	<100#	<100	<250	<100	<100	<100	<250
B36-RE-1-SP1	09/04/97	0.00	<100#	<100	<250	<100	<100	<100	<250
B36-RE1-SP2	09/09/97	0.00	<100#	<100	<250	<100	<100	<100	<250
B36-RE1-SP3	09/11/97	3.00	<100#	<100	<250	<100	<100	<100	<250
B37-A11-4	02/27/97	4.00	<330#	<330	<330	<330	<330	<330	<330
B37-A13-4	02/27/97	4.00	<330#	<330	<330	1300	<330	<330	1800
B37-A14-4	02/27/97	4.00	<660#	<660	<660	<660	<660	<660	<660
B37-A5-3	02/28/97	3.00	<330#	<330	<330	390	<330	<330	510
B37-C32-4_5	02/24/97	4.50	<330#	<330	<330	<330	<330	<330	<330
B37-CS-1	03/25/97	1.00	<100#	<100	<250	<100	<100	<100	<250
B37-CS-2	03/25/97	2.00	<100#	<100	<250	<100	<100	<100	<250
B37-CS-3	03/25/97	3.00	<400#	<400	<1000	<400	<400	<400	<1000
B37-CS-4	03/25/97	4.00	<4000#	<4000	<10000	<4000	<4000	<4000	<10000
B37-D36-3	02/26/97	3.00	<330	<330	<330	<330	<330	<330	<330
B37-D8-2	02/20/97	2.00	<5000#	<5000	<5000	<5000	<5000	<5000	<5000

Values represent total concentrations unless noted < =Not detected at indicated reporting limit --- =Not analyzed
=Constituent in more than one test method, highest result reported.

For RCL 8270OCA

SITE	DATE	DEPTH (ft)	Indeno (1,2,3-cd) pyrene (ug/kg)	Benzo(b) fluoranthene (ug/kg)	Fluoranthene (ug/kg)	Benzo(k)fluor anthene (ug/kg)	Acenaphthylene (ug/kg)	Chrysene (ug/kg)	4,6-Dinitro-o-cresol (ug/kg)
B-07A	04/08/96	10.00	---	---	---	---	---	---	---
B-07C	04/08/96	5.00	---	---	---	---	---	---	---
B-07C	04/08/96	10.00	---	---	---	---	---	---	---
B-07D	04/08/96	10.00	---	---	---	---	---	---	---
B-07D	04/08/96	15.00	---	---	---	---	---	---	---
B-07D	04/08/96	20.00	---	---	---	---	---	---	---
B36-GS-11	09/17/97	3.00	<250	<250	<100	<250	<100	<100	<100
B36-GS-15	09/17/97	10.00	<250	<250	<100	<250	<100	<100	<100
B36-GS-16	09/17/97	12.00	<250	<250	<100	<250	<100	<100	<100
B36-GS-21	09/17/97	2.00	<250	<250	<100	<250	<100	<100	<100
B36-GS-22	09/17/97	3.00	<250	<250	<100	<250	<100	<100	<100
B36-GS-3	09/17/97	10.00	<250	<250	<100	<250	<100	<100	<100
B36-GS-7	09/17/97	10.00	<250	<250	<100	<250	<100	<100	<100
B36-RE-1-SP1	09/04/97	0.00	<250	<250	<100	<250	<100	<100	<100
B36-RE1-SP2	09/09/97	0.00	<250	<250	<100	<250	<100	<100	<100
B36-RE1-SP3	09/11/97	3.00	<250	<250	<100	<250	<100	<100	<100
B37-A11-4	02/27/97	4.00	<330	<330	<330	<330	<330	<330	<800
B37-A13-4	02/27/97	4.00	1500	1900	2000	1000	<330	1800	<800
B37-A14-4	02/27/97	4.00	<660	<660	<660	<660	<660	<660	<1600
B37-A5-3	02/28/97	3.00	420	460	570	400	<330	510	<800
B37-C32-4_5	02/24/97	4.50	<330	<330	<330	<330	<330	<330	<800
B37-CS-1	03/25/97	1.00	<250	<250	<100	<250	<100	<100	<100
B37-CS-2	03/25/97	2.00	<250	<250	<100	<250	<100	<100	<100
B37-CS-3	03/25/97	3.00	<1000	<1000	<400	<1000	<400	<400	<400
B37-CS-4	03/25/97	4.00	<10000	<10000	<4000	<10000	<4000	<4000	<4000
B37-D36-3	02/26/97	3.00	<330	<330	<330	<330	<330	<330	<800
B37-D8-2	02/20/97	2.00	<5000	<5000	<5000	<5000	<5000	<5000	<12000

Values represent total concentrations unless noted < =Not detected at indicated reporting limit --- =Not analyzed

For RCL 8270OCA

SITE	DATE	DEPTH (ft)	1,3-Dichloro benzene (ug/kg)	2,6-Dinitro toluene (ug/kg)	N-Nitroso dipropylamine (ug/kg)	4-Chlorophenyl phenyl ether (ug/kg)	Bis(2-chloroiso propyl)ether (ug/kg)
B-07A	04/08/96	10.00	<5#	---	---	---	---
B-07C	04/08/96	5.00	<5#	---	---	---	---
B-07C	04/08/96	10.00	<5#	---	---	---	---
B-07D	04/08/96	10.00	<5#	---	---	---	---
B-07D	04/08/96	15.00	<5#	---	---	---	---
B-07D	04/08/96	20.00	<5#	---	---	---	---
B36-GS-11	09/17/97	3.00	<100#	<250	<100	<100	<100
B36-GS-15	09/17/97	10.00	<100#	<250	<100	<100	<100
B36-GS-16	09/17/97	12.00	<100#	<250	<100	<100	<100
B36-GS-21	09/17/97	2.00	<100#	<250	<100	<100	<100
B36-GS-22	09/17/97	3.00	<100#	<250	<100	<100	<100
B36-GS-3	09/17/97	10.00	<100#	<250	<100	<100	<100
B36-GS-7	09/17/97	10.00	<100#	<250	<100	<100	<100
B36-RE-1-SP1	09/04/97	0.00	<100#	<250	<100	<100	<100
B36-RE1-SP2	09/09/97	0.00	<100#	<250	<100	<100	<100
B36-RE1-SP3	09/11/97	3.00	<100#	<250	<100	<100	<100
B37-A11-4	02/27/97	4.00	<330#	<330	<330	<330	<330
B37-A13-4	02/27/97	4.00	<330#	<330	<330	<330	<330
B37-A14-4	02/27/97	4.00	<660#	<660	<660	<660	<660
B37-A5-3	02/28/97	3.00	<330#	<330	<330	<330	<330
B37-C32-4_5	02/24/97	4.50	<330#	<330	<330	<330	<330
B37-CS-1	03/25/97	1.00	<100#	<250	<100	<100	<100
B37-CS-2	03/25/97	2.00	<100#	<250	<100	<100	<100
B37-CS-3	03/25/97	3.00	<400#	<1000	<400	<400	<400
B37-CS-4	03/25/97	4.00	<4000#	<10000	<4000	<4000	<4000
B37-D36-3	02/26/97	3.00	<330	<330	<330	<330	<330
B37-D8-2	02/20/97	2.00	<5000#	<5000	<5000	<5000	<5000

Values represent total concentrations unless noted < =Not detected at indicated reporting limit --- =Not analyzed
=Constituent in more than one test method, highest result reported.

For RCL 8270OCA

SITE	DATE	DEPTH (ft)	Benzo(a)pyrene (ug/kg)	2,4-Dinitro phenol (ug/kg)	Dibenz(a,h) anthracene (ug/kg)	Benzo(a) anthracene (ug/kg)	4-Chloro-3-methylphenol (ug/kg)	Aniline (ug/kg)	N-Nitroso dimethylamine (ug/kg)
B37-D9-1	02/20/97	1.00	<330	<800	<330	<330	<330	<330	---
B37-G36-3	02/26/97	3.00	<330	<800	<330	<330	<330	<330	---
B37-G6-1	02/20/97	1.00	<330	<800	<330	<330	<330	<330	---
B37-GS-1	01/15/97	0.00	---	---	---	---	---	---	---
B37-GS-10	01/30/97	4.00	---	---	---	---	---	---	---
B37-GS-105-3	03/25/97	3.00	<250	<100	<100	<100	<100	<100	<100
B37-GS-106-9	03/25/97	9.00	<250	<100	<100	<100	<100	<100	<100
B37-GS-107-3	03/26/97	3.00	<250	<100	<100	<100	<100	<100	<100
B37-GS-110-3	03/26/97	3.00	<250	<100	<100	<100	<100	<100	<100
B37-GS-112-5.5	03/31/97	5.50	<250	<100	<100	<100	<100	<100	<100
B37-GS-113-5.5	03/31/97	5.50	<250	<100	<100	<100	<100	<100	<100
B37-GS-114-5.5	03/31/97	5.50	<250	<100	<100	<100	<100	<100	<100
B37-GS-115-5.5	03/31/97	5.50	<250	<100	<100	<100	<100	<100	<100
B37-GS-116-8	03/31/97	8.00	<250	<100	<100	<100	<100	<100	<100
B37-GS-117-5	04/01/97	5.00	<250	<100	<100	<100	<100	<100	<100
B37-GS-118-6.5	04/01/97	6.50	<250	<100	<100	<100	<100	<100	<100
B37-GS-119-6.5	04/01/97	6.50	<250	<100	<100	<100	<100	<100	<100
B37-GS-120-6.5	04/01/97	6.50	<250	<100	<100	<100	<100	<100	<100
B37-GS-121-6.5	04/01/97	6.50	<250	<100	<100	<100	<100	<100	<100
B37-GS-122-6.5	04/01/97	6.50	<250	<100	<100	<100	<100	<100	<100
B37-GS-123-6.5	04/01/97	6.50	<250	<100	<100	<100	<100	<100	<100
B37-GS-124-6.5	04/01/97	6.50	<250	<100	<100	<100	<100	<100	<100
B37-GS-125-6.5	04/01/97	6.50	<250	<100	<100	<100	<100	<100	<100
B37-GS-126-6.5	04/01/97	6.50	<250	<100	<100	<100	<100	<100	<100
B37-GS-127-6.5	04/01/97	6.50	<250	<100	<100	<100	<100	<100	<100
B37-GS-128-6.5	04/01/97	6.50	<250	<100	<100	<100	<100	<100	<100
B37-GS-129-7	04/01/97	7.00	<250	<100	<100	<100	<100	<100	<100

Values represent total concentrations unless noted < = Not detected at indicated reporting limit --- = Not analyzed

For RCL 8270OCA

SITE	DATE	DEPTH (ft)	Benzoic acid (ug/kg)	Hexachloro ethane (ug/kg)	Hexachloro cyclopentadiene (ug/kg)	Isophorone (ug/kg)	Acenaphthene (ug/kg)	Diethyl phthalate (ug/kg)	Di-n-butyl phthalate (ug/kg)
B37-D9-1	02/20/97	1.00	<1600	<330	<330	<330	<330	<330	<330
B37-G36-3	02/26/97	3.00	<1600	<330	<330	<330	<330	<330	<330
B37-G6-1	02/20/97	1.00	<1600	<330	<330	<330	<330	<330	<330
B37-GS-1	01/15/97	0.00	---	---	---	---	---	---	---
B37-GS-10	01/30/97	4.00	---	---	---	---	---	---	---
B37-GS-105-3	03/25/97	3.00	<250	<100	<100	<100	<100	<100	<250
B37-GS-106-9	03/25/97	9.00	<250	<100	<100	<100	<100	<100	<250
B37-GS-107-3	03/26/97	3.00	<250	<100	<100	<100	<100	<100	<250
B37-GS-110-3	03/26/97	3.00	<250	<100	<100	<100	<100	<100	<250
B37-GS-112-5.5	03/31/97	5.50	<250	<100	<100	<100	<100	<100	<250
B37-GS-113-5.5	03/31/97	5.50	<250	<100	<100	<100	<100	<100	<250
B37-GS-114-5.5	03/31/97	5.50	<250	<100	<100	<100	<100	<100	<250
B37-GS-115-5.5	03/31/97	5.50	<250	<100	<100	<100	<100	<100	<250
B37-GS-116-8	03/31/97	8.00	<250	<100	<100	<100	<100	<100	<250
B37-GS-117-5	04/01/97	5.00	<250	<100	<100	<100	<100	<100	<250
B37-GS-118-6.5	04/01/97	6.50	<250	<100	<100	<100	<100	<100	<250
B37-GS-119-6.5	04/01/97	6.50	<250	<100	<100	<100	<100	<100	<250
B37-GS-120-6.5	04/01/97	6.50	<250	<100	<100	<100	<100	<100	<250
B37-GS-121-6.5	04/01/97	6.50	<250	<100	<100	<100	<100	<100	<250
B37-GS-122-6.5	04/01/97	6.50	<250	<100	<100	<100	<100	<100	<250
B37-GS-123-6.5	04/01/97	6.50	<250	<100	<100	<100	<100	<100	<250
B37-GS-124-6.5	04/01/97	6.50	<250	<100	<100	<100	<100	<100	<250
B37-GS-125-6.5	04/01/97	6.50	<250	<100	<100	<100	<100	<100	<250
B37-GS-126-6.5	04/01/97	6.50	<250	<100	<100	<100	<100	<100	<250
B37-GS-127-6.5	04/01/97	6.50	<250	<100	<100	<100	<100	<100	<250
B37-GS-128-6.5	04/01/97	6.50	<250	<100	<100	<100	<100	<100	<250
B37-GS-129-7	04/01/97	7.00	<250	<100	<100	<100	<100	<100	<250

Values represent total concentrations unless noted < = Not detected at indicated reporting limit --- = Not analyzed

For RCL 8270OCA

SITE	DATE	DEPTH (ft)	Phenanthrene (ug/kg)	Butyl benzyl phthalate (ug/kg)	N-Nitroso diphenylamine (ug/kg)	Fluorene (ug/kg)	Hexachloro butadiene (ug/kg)	Pentachloro phenol (ug/kg)	2,4,6-Trichloro phenol (ug/kg)
B37-D9-1	02/20/97	1.00	<330	<330	<330	<330	<330#	<800	<330
B37-G36-3	02/26/97	3.00	<330	<330	<330	<330	<330#	<800	<330
B37-G6-1	02/20/97	1.00	<330	<330	<330	<330	<330#	<800	<330
B37-GS-1	01/15/97	0.00	---	---	---	---	<5	---	---
B37-GS-10	01/30/97	4.00	---	---	---	---	<5	---	---
B37-GS-105-3	03/25/97	3.00	<100	<100	<100	<100	<100#	<250	<100
B37-GS-106-9	03/25/97	9.00	<100	<100	<100	<100	<100#	<250	<100
B37-GS-107-3	03/26/97	3.00	<100	<100	<100	<100	<100#	<250	<100
B37-GS-110-3	03/26/97	3.00	<100	<100	<100	<100	<100#	<250	<100
B37-GS-112-5.5	03/31/97	5.50	<100	<100	<100	<100	<100#	<250	<100
B37-GS-113-5.5	03/31/97	5.50	<100	<100	<100	<100	<100#	<250	<100
B37-GS-114-5.5	03/31/97	5.50	<100	<100	<100	<100	<100#	<250	<100
B37-GS-115-5.5	03/31/97	5.50	<100	<100	<100	<100	<100#	<250	<100
B37-GS-116-8	03/31/97	8.00	<100	<100	<100	<100	<100#	<250	<100
B37-GS-117-5	04/01/97	5.00	<100	<100	<100	<100	<100#	<250	<100
B37-GS-118-6.5	04/01/97	6.50	<100	<100	<100	<100	<100#	<250	<100
B37-GS-119-6.5	04/01/97	6.50	<100	<100	<100	<100	<100#	<250	<100
B37-GS-120-6.5	04/01/97	6.50	<100	<100	<100	<100	<100#	<250	<100
B37-GS-121-6.5	04/01/97	6.50	<100	<100	<100	<100	<100#	<250	<100
B37-GS-122-6.5	04/01/97	6.50	<100	<100	<100	<100	<100#	<250	<100
B37-GS-123-6.5	04/01/97	6.50	<100	<100	<100	<100	<100#	<250	<100
B37-GS-124-6.5	04/01/97	6.50	<100	<100	<100	<100	<100#	<250	<100
B37-GS-125-6.5	04/01/97	6.50	<100	<100	<100	<100	<100#	<250	<100
B37-GS-126-6.5	04/01/97	6.50	<100	<100	<100	<100	<100#	<250	<100
B37-GS-127-6.5	04/01/97	6.50	<100	<100	<100	<100	<100#	<250	<100
B37-GS-128-6.5	04/01/97	6.50	<100	<100	<100	<100	<100#	<250	<100
B37-GS-129-7	04/01/97	7.00	<100	<100	<100	<100	<100#	<250	<100

Values represent total concentrations unless noted < =Not detected at indicated reporting limit --- =Not analyzed
=Constituent in more than one test method, highest result reported.

For RCL 8270OCA

SITE	DATE	DEPTH (ft)	2-Nitroaniline (ug/kg)	2-Nitrophenol (ug/kg)	Naphthalene (ug/kg)	2-Methyl napthalene (ug/kg)	2-Chloro napthalene (ug/kg)	3,3'-Dichloro benzidine (ug/kg)	Benzidine (ug/kg)
B37-D9-1	02/20/97	1.00	<800	<330	<330#	<330	<330	<330	---
B37-G36-3	02/26/97	3.00	<800	<330	<330#	<330	<330	<330	---
B37-G6-1	02/20/97	1.00	<800	<330	<330#	<330	<330	<330	---
B37-GS-1	01/15/97	0.00	---	---	<5	---	---	---	---
B37-GS-10	01/30/97	4.00	---	---	<5	---	---	---	---
B37-GS-105-3	03/25/97	3.00	<250	<100	<100#	<100	<100	<100	<500
B37-GS-106-9	03/25/97	9.00	<250	<100	<100#	<100	<100	<100	<500
B37-GS-107-3	03/26/97	3.00	<250	<100	<100#	<100	<100	<100	<500
B37-GS-110-3	03/26/97	3.00	<250	<100	<100#	<100	<100	<100	<500
B37-GS-112-5.5	03/31/97	5.50	<250	<100	<100#	<100	<100	<100	<500
B37-GS-113-5.5	03/31/97	5.50	<250	<100	<100#	<100	<100	<100	<500
B37-GS-114-5.5	03/31/97	5.50	<250	<100	<100#	<100	<100	<100	<500
B37-GS-115-5.5	03/31/97	5.50	<250	<100	<100#	<100	<100	<100	<500
B37-GS-116-8	03/31/97	8.00	<250	<100	<100#	<100	<100	<100	<500
B37-GS-117-5	04/01/97	5.00	<250	<100	<100#	<100	<100	<100	<500
B37-GS-118-6.5	04/01/97	6.50	<250	<100	<100#	<100	<100	<100	<500
B37-GS-119-6.5	04/01/97	6.50	<250	<100	<100#	<100	<100	<100	<500
B37-GS-120-6.5	04/01/97	6.50	<250	<100	<100#	<100	<100	<100	<500
B37-GS-121-6.5	04/01/97	6.50	<250	<100	<100#	<100	<100	<100	<500
B37-GS-122-6.5	04/01/97	6.50	<250	<100	<100#	<100	<100	<100	<500
B37-GS-123-6.5	04/01/97	6.50	<250	<100	<100#	<100	<100	<100	<500
B37-GS-124-6.5	04/01/97	6.50	<250	<100	<100#	<100	<100	<100	<500
B37-GS-125-6.5	04/01/97	6.50	<250	<100	<100#	<100	<100	<100	<500
B37-GS-126-6.5	04/01/97	6.50	<250	<100	<100#	<100	<100	<100	<500
B37-GS-127-6.5	04/01/97	6.50	<250	<100	<100#	<100	<100	<100	<500
B37-GS-128-6.5	04/01/97	6.50	<250	<100	<100#	<100	<100	<100	<500
B37-GS-129-7	04/01/97	7.00	<250	<100	<100#	<100	<100	<100	<500

Values represent total concentrations unless noted < = Not detected at indicated reporting limit --- = Not analyzed
= Constituent in more than one test method, highest result reported.

For RCL 8270OCA

SITE	DATE	DEPTH (ft)	2-Methylphenol (ug/kg)	1,2-Dichloro benzene (ug/kg)	2-Chlorophenol (ug/kg)	2,4,5-Trichloro phenol (ug/kg)	Nitrobenzene (ug/kg)	3-Nitroaniline (ug/kg)	4-Nitroaniline (ug/kg)
B37-D9-1	02/20/97	1.00	<330	<330#	<330	<800	<330	<800	<800
B37-G36-3	02/26/97	3.00	<330	<330#	<330	<800	<330	<800	<800
B37-G6-1	02/20/97	1.00	<330	<330#	<330	<800	<330	<800	<800
B37-GS-1	01/15/97	0.00	---	<5	---	---	---	---	---
B37-GS-10	01/30/97	4.00	---	<5	---	---	---	---	---
B37-GS-105-3	03/25/97	3.00	<100	<100#	<100	<100	<100	<250	<250
B37-GS-106-9	03/25/97	9.00	<100	<100#	<100	<100	<100	<250	<250
B37-GS-107-3	03/26/97	3.00	<100	<100#	<100	<100	<100	<250	<250
B37-GS-110-3	03/26/97	3.00	<100	<100#	<100	<100	<100	<250	<250
B37-GS-112-5.5	03/31/97	5.50	<100	<100#	<100	<100	<100	<250	<250
B37-GS-113-5.5	03/31/97	5.50	<100	<100#	<100	<100	<100	<250	<250
B37-GS-114-5.5	03/31/97	5.50	<100	<100#	<100	<100	<100	<250	<250
B37-GS-115-5.5	03/31/97	5.50	<100	<100#	<100	<100	<100	<250	<250
B37-GS-116-8	03/31/97	8.00	<100	<100#	<100	<100	<100	<250	<250
B37-GS-117-5	04/01/97	5.00	<100	<100#	<100	<100	<100	<250	<250
B37-GS-118-6.5	04/01/97	6.50	<100	<100#	<100	<100	<100	<250	<250
B37-GS-119-6.5	04/01/97	6.50	<100	<100#	<100	<100	<100	<250	<250
B37-GS-120-6.5	04/01/97	6.50	<100	<100#	<100	<100	<100	<250	<250
B37-GS-121-6.5	04/01/97	6.50	<100	<100#	<100	<100	<100	<250	<250
B37-GS-122-6.5	04/01/97	6.50	<100	<100#	<100	<100	<100	<250	<250
B37-GS-123-6.5	04/01/97	6.50	<100	<100#	<100	<100	<100	<250	<250
B37-GS-124-6.5	04/01/97	6.50	<100	<100#	<100	<100	<100	<250	<250
B37-GS-125-6.5	04/01/97	6.50	<100	<100#	<100	<100	<100	<250	<250
B37-GS-126-6.5	04/01/97	6.50	<100	<100#	<100	<100	<100	<250	<250
B37-GS-127-6.5	04/01/97	6.50	<100	<100#	<100	<100	<100	<250	<250
B37-GS-128-6.5	04/01/97	6.50	<100	<100#	<100	<100	<100	<250	<250
B37-GS-129-7	04/01/97	7.00	<100	<100#	<100	<100	<100	<250	<250

Values represent total concentrations unless noted < =Not detected at indicated reporting limit --- =Not analyzed
=Constituent in more than one test method, highest result reported.

For RCL 8270OCA

SITE	DATE	DEPTH (ft)	4-Nitrophenol (ug/kg)	Benzyl alcohol (ug/kg)	4-Bromophenyl phenyl ether (ug/kg)	2,4-Dimethyl phenol (ug/kg)	4-Methylphenol (ug/kg)	1,4-Dichloro benzene (ug/kg)	4-Chloroaniline (ug/kg)
B37-D9-1	02/20/97	1.00	<800	<330	<330	<330	<330	<330#	<330
B37-G36-3	02/26/97	3.00	<800	<330	<330	<330	<330	<330#	<330
B37-G6-1	02/20/97	1.00	<800	<330	<330	<330	<330	<330#	<330
B37-GS-1	01/15/97	0.00	---	---	---	---	---	<5	---
B37-GS-10	01/30/97	4.00	---	---	---	---	---	<5	---
B37-GS-105-3	03/25/97	3.00	<100	<100	<100	<100	<100	<100#	<100
B37-GS-106-9	03/25/97	9.00	<100	<100	<100	<100	<100	<100#	<100
B37-GS-107-3	03/26/97	3.00	<100	<100	<100	<100	<100	<100#	<100
B37-GS-110-3	03/26/97	3.00	<100	<100	<100	<100	<100	<100#	<100
B37-GS-112-5.5	03/31/97	5.50	<100	<100	<100	<100	<100	<100#	<100
B37-GS-113-5.5	03/31/97	5.50	<100	<100	<100	<100	<100	<100#	<100
B37-GS-114-5.5	03/31/97	5.50	<100	<100	<100	<100	<100	<100#	<100
B37-GS-115-5.5	03/31/97	5.50	<100	<100	<100	<100	<100	<100#	<100
B37-GS-116-8	03/31/97	8.00	<100	<100	<100	<100	<100	<100#	<100
B37-GS-117-5	04/01/97	5.00	<100	<100	<100	<100	<100	<100#	<100
B37-GS-118-6.5	04/01/97	6.50	<100	<100	<100	<100	<100	<100#	<100
B37-GS-119-6.5	04/01/97	6.50	<100	<100	<100	<100	<100	<100#	<100
B37-GS-120-6.5	04/01/97	6.50	<100	<100	<100	<100	<100	<100#	<100
B37-GS-121-6.5	04/01/97	6.50	<100	<100	<100	<100	<100	<100#	<100
B37-GS-122-6.5	04/01/97	6.50	<100	<100	<100	<100	<100	<100#	<100
B37-GS-123-6.5	04/01/97	6.50	<100	<100	<100	<100	<100	<100#	<100
B37-GS-124-6.5	04/01/97	6.50	<100	<100	<100	<100	<100	<100#	<100
B37-GS-125-6.5	04/01/97	6.50	<100	<100	<100	<100	<100	<100#	<100
B37-GS-126-6.5	04/01/97	6.50	<100	<100	<100	<100	<100	<100#	<100
B37-GS-127-6.5	04/01/97	6.50	<100	<100	<100	<100	<100	<100#	<100
B37-GS-128-6.5	04/01/97	6.50	<100	<100	<100	<100	<100	<100#	<100
B37-GS-129-7	04/01/97	7.00	<100	<100	<100	<100	<100	<100#	<100

Values represent total concentrations unless noted < = Not detected at indicated reporting limit --- = Not analyzed
= Constituent in more than one test method, highest result reported.

For RCL 8270OCA

SITE	DATE	DEPTH (ft)	Phenol (ug/kg)	Bis(2-chloro ethyl)ether (ug/kg)	Bis(2-chloro ethoxy)methane (ug/kg)	Bis(2-ethyl hexyl)phthalate (BEHP) (ug/kg)	Di-n-octyl phthalate (ug/kg)	Hexachloro benzene (ug/kg)	Anthracene (ug/kg)
B37-D9-1	02/20/97	1.00	<330	<330	<330	<330	<330	<330	<330
B37-G36-3	02/26/97	3.00	<330	<330	<330	<330	<330	<330	<330
B37-G6-1	02/20/97	1.00	<330	<330	<330	<330	<330	<330	<330
B37-GS-1	01/15/97	0.00	---	---	---	---	---	---	---
B37-GS-10	01/30/97	4.00	---	---	---	---	---	---	---
B37-GS-105-3	03/25/97	3.00	<100	<100	<100	<100	<250	<100	<100
B37-GS-106-9	03/25/97	9.00	<100	<100	<100	<100	<250	<100	<100
B37-GS-107-3	03/26/97	3.00	<100	<100	<100	<100	<250	<100	<100
B37-GS-110-3	03/26/97	3.00	<100	<100	<100	<100	<250	<100	<100
B37-GS-112-5.5	03/31/97	5.50	<100	<100	<100	<100	<250	<100	<100
B37-GS-113-5.5	03/31/97	5.50	<100	<100	<100	<100	<250	<100	<100
B37-GS-114-5.5	03/31/97	5.50	<100	<100	<100	<100	<250	<100	<100
B37-GS-115-5.5	03/31/97	5.50	<100	<100	<100	230	<250	<100	<100
B37-GS-116-8	03/31/97	8.00	<100	<100	<100	<100	<250	<100	<100
B37-GS-117-5	04/01/97	5.00	<100	<100	<100	<100	<250	<100	<100
B37-GS-118-6.5	04/01/97	6.50	<100	<100	<100	<100	<250	<100	<100
B37-GS-119-6.5	04/01/97	6.50	<100	<100	<100	<100	<250	<100	<100
B37-GS-120-6.5	04/01/97	6.50	<100	<100	<100	<100	<250	<100	<100
B37-GS-121-6.5	04/01/97	6.50	<100	<100	<100	<100	<250	<100	<100
B37-GS-122-6.5	04/01/97	6.50	<100	<100	<100	<100	<250	<100	<100
B37-GS-123-6.5	04/01/97	6.50	<100	<100	<100	<100	<250	<100	<100
B37-GS-124-6.5	04/01/97	6.50	<100	<100	<100	<100	<250	<100	<100
B37-GS-125-6.5	04/01/97	6.50	<100	<100	<100	<100	<250	<100	<100
B37-GS-126-6.5	04/01/97	6.50	<100	<100	<100	<100	<250	<100	<100
B37-GS-127-6.5	04/01/97	6.50	<100	<100	<100	<100	<250	<100	<100
B37-GS-128-6.5	04/01/97	6.50	<100	<100	<100	<100	<250	<100	<100
B37-GS-129-7	04/01/97	7.00	<100	<100	<100	<100	<250	<100	<100

Values represent total concentrations unless noted < = Not detected at indicated reporting limit --- = Not analyzed

For RCL 8270OCA

SITE	DATE	DEPTH (ft)	1,2,4-Trichloro benzene (ug/kg)	2,4-Dichloro phenol (ug/kg)	2,4-Dinitro toluene (ug/kg)	Pyrene (ug/kg)	Dimethyl phthalate (ug/kg)	Dibenzofuran (ug/kg)	Benzo(g,h,i) perylene (ug/kg)
B37-D9-1	02/20/97	1.00	<330#	<330	<330	<330	<330	<330	<330
B37-G36-3	02/26/97	3.00	<330#	<330	<330	<330	<330	<330	<330
B37-G6-1	02/20/97	1.00	<330#	<330	<330	<330	<330	<330	<330
B37-GS-1	01/15/97	0.00	<5	---	---	---	---	---	---
B37-GS-10	01/30/97	4.00	<5	---	---	---	---	---	---
B37-GS-105-3	03/25/97	3.00	<100#	<100	<250	<100	<100	<100	<250
B37-GS-106-9	03/25/97	9.00	<100#	<100	<250	<100	<100	<100	<250
B37-GS-107-3	03/26/97	3.00	<100#	<100	<250	<100	<100	<100	<250
B37-GS-110-3	03/26/97	3.00	<100#	<100	<250	<100	<100	<100	<250
B37-GS-112-5.5	03/31/97	5.50	<100#	<100	<250	<100	<100	<100	<250
B37-GS-113-5.5	03/31/97	5.50	<100#	<100	<250	<100	<100	<100	<250
B37-GS-114-5.5	03/31/97	5.50	<100#	<100	<250	<100	<100	<100	<250
B37-GS-115-5.5	03/31/97	5.50	<100#	<100	<250	<100	<100	<100	<250
B37-GS-116-8	03/31/97	8.00	<100#	<100	<250	<100	<100	<100	<250
B37-GS-117-5	04/01/97	5.00	<100#	<100	<250	<100	<100	<100	<250
B37-GS-118-6.5	04/01/97	6.50	<100#	<100	<250	<100	<100	<100	<250
B37-GS-119-6.5	04/01/97	6.50	<100#	<100	<250	<100	<100	<100	<250
B37-GS-120-6.5	04/01/97	6.50	<100#	<100	<250	<100	<100	<100	<250
B37-GS-121-6.5	04/01/97	6.50	<100#	<100	<250	<100	<100	<100	<250
B37-GS-122-6.5	04/01/97	6.50	<100#	<100	<250	<100	<100	<100	<250
B37-GS-123-6.5	04/01/97	6.50	<100#	<100	<250	<100	<100	<100	<250
B37-GS-124-6.5	04/01/97	6.50	<100#	<100	<250	<100	<100	<100	<250
B37-GS-125-6.5	04/01/97	6.50	<100#	<100	<250	<100	<100	<100	<250
B37-GS-126-6.5	04/01/97	6.50	<100#	<100	<250	<100	<100	<100	<250
B37-GS-127-6.5	04/01/97	6.50	<100#	<100	<250	<100	<100	<100	<250
B37-GS-128-6.5	04/01/97	6.50	<100#	<100	<250	<100	<100	<100	<250
B37-GS-129-7	04/01/97	7.00	<100#	<100	<250	<100	<100	<100	<250

Values represent total concentrations unless noted < =Not detected at indicated reporting limit --- =Not analyzed
=Constituent in more than one test method, highest result reported.

For RCL 8270OCA

SITE	DATE	DEPTH (ft)	Indeno (1,2,3-cd) pyrene (ug/kg)	Benzo(b) fluoranthene (ug/kg)	Fluoranthene (ug/kg)	Benzo(k)fluor anthene (ug/kg)	Acenaphthylene (ug/kg)	Chrysene (ug/kg)	4,6-Dinitro-o-cresol (ug/kg)
B37-D9-1	02/20/97	1.00	<330	<330	<330	<330	<330	<330	<800
B37-G36-3	02/26/97	3.00	<330	<330	<330	<330	<330	<330	<800
B37-G6-1	02/20/97	1.00	<330	<330	<330	<330	<330	<330	<800
B37-GS-1	01/15/97	0.00	---	---	---	---	---	---	---
B37-GS-10	01/30/97	4.00	---	---	---	---	---	---	---
B37-GS-105-3	03/25/97	3.00	<250	<250	<100	<250	<100	<100	<100
B37-GS-106-9	03/25/97	9.00	<250	<250	<100	<250	<100	<100	<100
B37-GS-107-3	03/26/97	3.00	<250	<250	<100	<250	<100	<100	<100
B37-GS-110-3	03/26/97	3.00	<250	<250	<100	<250	<100	<100	<100
B37-GS-112-5.5	03/31/97	5.50	<250	<250	<100	<250	<100	<100	<100
B37-GS-113-5.5	03/31/97	5.50	<250	<250	<100	<250	<100	<100	<100
B37-GS-114-5.5	03/31/97	5.50	<250	<250	<100	<250	<100	<100	<100
B37-GS-115-5.5	03/31/97	5.50	<250	<250	<100	<250	<100	<100	<100
B37-GS-116-8	03/31/97	8.00	<250	<250	<100	<250	<100	<100	<100
B37-GS-117-5	04/01/97	5.00	<250	<250	<100	<250	<100	<100	<100
B37-GS-118-6.5	04/01/97	6.50	<250	<250	<100	<250	<100	<100	<100
B37-GS-119-6.5	04/01/97	6.50	<250	<250	<100	<250	<100	<100	<100
B37-GS-120-6.5	04/01/97	6.50	<250	<250	<100	<250	<100	<100	<100
B37-GS-121-6.5	04/01/97	6.50	<250	<250	<100	<250	<100	<100	<100
B37-GS-122-6.5	04/01/97	6.50	<250	<250	<100	<250	<100	<100	<100
B37-GS-123-6.5	04/01/97	6.50	<250	<250	<100	<250	<100	<100	<100
B37-GS-124-6.5	04/01/97	6.50	<250	<250	<100	<250	<100	<100	<100
B37-GS-125-6.5	04/01/97	6.50	<250	<250	<100	<250	<100	<100	<100
B37-GS-126-6.5	04/01/97	6.50	<250	<250	<100	<250	<100	<100	<100
B37-GS-127-6.5	04/01/97	6.50	<250	<250	<100	<250	<100	<100	<100
B37-GS-128-6.5	04/01/97	6.50	<250	<250	<100	<250	<100	<100	<100
B37-GS-129-7	04/01/97	7.00	<250	<250	<100	<250	<100	<100	<100

Values represent total concentrations unless noted < =Not detected at indicated reporting limit --- =Not analyzed

For RCL 8270OCA

SITE	DATE	DEPTH (ft)	1,3-Dichloro benzene (ug/kg)	2,6-Dinitro toluene (ug/kg)	N-Nitroso dipropylamine (ug/kg)	4-Chlorophenyl phenyl ether (ug/kg)	Bis(2-chloroiso propyl)ether (ug/kg)
B37-D9-1	02/20/97	1.00	<330#	<330	<330	<330	<330
B37-G36-3	02/26/97	3.00	<330#	<330	<330	<330	<330
B37-G6-1	02/20/97	1.00	<330#	<330	<330	<330	<330
B37-GS-1	01/15/97	0.00	<5	---	---	---	---
B37-GS-10	01/30/97	4.00	<5	---	---	---	---
B37-GS-105-3	03/25/97	3.00	<100#	<250	<100	<100	<100
B37-GS-106-9	03/25/97	9.00	<100#	<250	<100	<100	<100
B37-GS-107-3	03/26/97	3.00	<100#	<250	<100	<100	<100
B37-GS-110-3	03/26/97	3.00	<100#	<250	<100	<100	<100
B37-GS-112-5.5	03/31/97	5.50	<100#	<250	<100	<100	<100
B37-GS-113-5.5	03/31/97	5.50	<100#	<250	<100	<100	<100
B37-GS-114-5.5	03/31/97	5.50	<100#	<250	<100	<100	<100
B37-GS-115-5.5	03/31/97	5.50	<100#	<250	<100	<100	<100
B37-GS-116-8	03/31/97	8.00	<100#	<250	<100	<100	<100
B37-GS-117-5	04/01/97	5.00	<100#	<250	<100	<100	<100
B37-GS-118-6.5	04/01/97	6.50	<100#	<250	<100	<100	<100
B37-GS-119-6.5	04/01/97	6.50	<100#	<250	<100	<100	<100
B37-GS-120-6.5	04/01/97	6.50	<100#	<250	<100	<100	<100
B37-GS-121-6.5	04/01/97	6.50	<100#	<250	<100	<100	<100
B37-GS-122-6.5	04/01/97	6.50	<100#	<250	<100	<100	<100
B37-GS-123-6.5	04/01/97	6.50	<100#	<250	<100	<100	<100
B37-GS-124-6.5	04/01/97	6.50	<100#	<250	<100	<100	<100
B37-GS-125-6.5	04/01/97	6.50	<100#	<250	<100	<100	<100
B37-GS-126-6.5	04/01/97	6.50	<100#	<250	<100	<100	<100
B37-GS-127-6.5	04/01/97	6.50	<100#	<250	<100	<100	<100
B37-GS-128-6.5	04/01/97	6.50	<100#	<250	<100	<100	<100
B37-GS-129-7	04/01/97	7.00	<100#	<250	<100	<100	<100

Values represent total concentrations unless noted < =Not detected at indicated reporting limit --- =Not analyzed
=Constituent in more than one test method, highest result reported.

For RCL 8270OCA

SITE	DATE	DEPTH (ft)	Benzo(a)pyrene (ug/kg)	2,4-Dinitro phenol (ug/kg)	Dibenz(a,h) anthracene (ug/kg)	Benzo(a) anthracene (ug/kg)	4-Chloro-3-methylphenol (ug/kg)	Aniline (ug/kg)	N-Nitroso dimethylamine (ug/kg)
B37-GS-13	02/03/97	2.00	---	---	---	---	---	---	---
B37-GS-130-9	04/01/97	9.00	<250	<100	<100	<100	<100	<100	<100
B37-GS-131-9	04/01/97	9.00	<250	<100	<100	<100	<100	<100	<100
B37-GS-133-6	04/08/97	6.00	<250	<100	<100	<100	<100	<100	<100
B37-GS-134-5.5	04/16/97	5.50	<250	<100	<100	<100	<100	<100	<100
B37-GS-135-5.5	04/16/97	5.50	<250	<100	<100	<100	<100	<100	<100
B37-GS-136-6	04/18/97	6.00	<250	<100	<100	<100	<100	<100	<100
B37-GS-137-6	04/18/97	6.00	<250	<100	<100	<100	<100	<100	<100
B37-GS-138-6	04/18/97	6.00	<250	<100	<100	<100	<100	<100	<100
B37-GS-139-6	04/18/97	6.00	<250	<100	<100	<100	<100	<100	<100
B37-GS-140-6	04/18/97	6.00	<250	<100	<100	<100	<100	<100	<100
B37-GS-141-6	04/18/97	6.00	<250	<100	<100	<100	<100	<100	<100
B37-GS-143-6	04/21/97	6.00	---	---	---	---	---	---	---
B37-GS-145-6	04/21/97	6.00	<250	<100	<100	<100	<100	<100	<100
B37-GS-147-4	04/21/97	4.00	<250	<100	<100	<100	<100	<100	<100
B37-GS-149-5.5	04/21/97	5.50	<250	<100	<100	<100	<100	<100	<100
B37-GS-151-5.5	04/21/97	5.50	<250	<100	<100	<100	<100	<100	<100
B37-GS-153-5.5	04/21/97	5.50	<250	<100	<100	<100	<100	<100	<100
B37-GS-154-2_5	04/25/97	2.50	<250	<100	<100	<100	<100	<100	<100
B37-GS-156-4	04/29/97	4.00	<250	<100	<100	<100	<100	<100	<100
B37-GS-16	02/05/97	2.00	---	---	---	---	---	---	---
B37-GS-165-1_5	04/29/97	1.50	(15,000)	<200	(3,100)	(14,000)	<200	<200	<200
B37-GS-165A-3	05/22/97	3.00	400	<100	<100	<100	<100	<100	<100
B37-GS-165B-5	05/22/97	5.00	<250	<100	<100	<100	<100	<100	<100
B37-GS-165C	06/11/97	3.00	<250	<100	<100	<100	<100	<100	<100
B37-GS-165D	06/11/97	3.00	<250	<100	<100	<100	<100	<100	<100
B37-GS-165E	06/11/97	3.00	<250	<100	<100	<100	<100	<100	<100

Values represent total concentrations unless noted < =Not detected at indicated reporting limit --- =Not analyzed
() =Less than Reporting Limit
For RCL 8270OCA

SITE	DATE	DEPTH (ft)	Benzoic acid (ug/kg)	Hexachloro ethane (ug/kg)	Hexachloro cyclopentadiene (ug/kg)	Isophorone (ug/kg)	Acenaphthene (ug/kg)	Diethyl phthalate (ug/kg)	Di-n-butyl phthalate (ug/kg)
B37-GS-13	02/03/97	2.00	---	---	---	---	---	---	---
B37-GS-130-9	04/01/97	9.00	<250	<100	<100	<100	<100	<100	<250
B37-GS-131-9	04/01/97	9.00	<250	<100	<100	<100	<100	<100	<250
B37-GS-133-6	04/08/97	6.00	<250	<100	<100	<100	<100	<100	<250
B37-GS-134-5.5	04/16/97	5.50	<250	<100	<100	<100	<100	<100	<250
B37-GS-135-5.5	04/16/97	5.50	<250	<100	<100	<100	<100	<100	<250
B37-GS-136-6	04/18/97	6.00	<250	<100	<100	<100	<100	<100	<250
B37-GS-137-6	04/18/97	6.00	<250	<100	<100	<100	<100	<100	<250
B37-GS-138-6	04/18/97	6.00	<250	<100	<100	<100	<100	<100	<250
B37-GS-139-6	04/18/97	6.00	<250	<100	<100	<100	<100	<100	<250
B37-GS-140-6	04/18/97	6.00	<250	<100	<100	<100	<100	<100	<250
B37-GS-141-6	04/18/97	6.00	<250	<100	<100	<100	<100	<100	<250
B37-GS-143-6	04/21/97	6.00	---	---	---	---	---	---	---
B37-GS-145-6	04/21/97	6.00	<250	<100	<100	<100	<100	<100	<250
B37-GS-147-4	04/21/97	4.00	<250	<100	<100	<100	<100	<100	<250
B37-GS-149-5.5	04/21/97	5.50	<250	<100	<100	<100	<100	<100	<250
B37-GS-151-5.5	04/21/97	5.50	<250	<100	<100	<100	<100	<100	<250
B37-GS-153-5.5	04/21/97	5.50	<250	<100	<100	<100	<100	<100	<250
B37-GS-154-2_5	04/25/97	2.50	<250	<100	<100	<100	<100	<100	<250
B37-GS-156-4	04/29/97	4.00	<250	<100	<100	<100	<100	<100	<250
B37-GS-16	02/05/97	2.00	---	---	---	---	---	---	---
B37-GS-165-1_5	04/29/97	1.50	<500	<200	<200	<200	520	<200	<500
B37-GS-165A-3	05/22/97	3.00	<250	<100	<100	<100	<100	<100	<250
B37-GS-165B-5	05/22/97	5.00	<250	<100	<100	<100	<100	<100	<250
B37-GS-165C	06/11/97	3.00	<500	<100	<100	<100	<100	<100	<250
B37-GS-165D	06/11/97	3.00	<500	<100	<100	<100	<100	<100	<250
B37-GS-165E	06/11/97	3.00	<500	<100	<100	<100	<100	<100	<250

Values represent total concentrations unless noted < =Not detected at indicated reporting limit --- =Not analyzed

For RCL 8270OCA

SITE	DATE	DEPTH (ft)	Phenanthrene (ug/kg)	Butyl benzyl phthalate (ug/kg)	N-Nitroso diphenylamine (ug/kg)	Fluorene (ug/kg)	Hexachloro butadiene (ug/kg)	Pentachloro phenol (ug/kg)	2,4,6-Trichloro phenol (ug/kg)
B37-GS-13	02/03/97	2.00	---	---	---	---	<5	---	---
B37-GS-130-9	04/01/97	9.00	<100	<100	<100	<100	<100#	<250	<100
B37-GS-131-9	04/01/97	9.00	<100	<100	<100	<100	<100#	<250	<100
B37-GS-133-6	04/08/97	6.00	<100	<100	<100	<100	<100#	<250	<100
B37-GS-134-5.5	04/16/97	5.50	<100	<100	<100	<100	<100#	<250	<100
B37-GS-135-5.5	04/16/97	5.50	<100	<100	<100	<100	<100#	<250	<100
B37-GS-136-6	04/18/97	6.00	<100	<100	<100	<100	<100#	<250	<100
B37-GS-137-6	04/18/97	6.00	<100	<100	<100	<100	<100#	<250	<100
B37-GS-138-6	04/18/97	6.00	<100	<100	<100	<100	<100#	<250	<100
B37-GS-139-6	04/18/97	6.00	<100	<100	<100	<100	<100#	<250	<100
B37-GS-140-6	04/18/97	6.00	<100	<100	<100	<100	<100#	<250	<100
B37-GS-141-6	04/18/97	6.00	<100	<100	<100	<100	<100#	<250	<100
B37-GS-143-6	04/21/97	6.00	---	---	---	---	<2.5	---	---
B37-GS-145-6	04/21/97	6.00	<100	<100	<100	<100	<100#	<250	<100
B37-GS-147-4	04/21/97	4.00	<100	<100	<100	<100	<100#	<250	<100
B37-GS-149-5.5	04/21/97	5.50	<100	<100	<100	<100	<100#	<250	<100
B37-GS-151-5.5	04/21/97	5.50	<100	<100	<100	<100	<100#	<250	<100
B37-GS-153-5.5	04/21/97	5.50	<100	<100	<100	<100	<100#	<250	<100
B37-GS-154-2_5	04/25/97	2.50	<100	<100	<100	<100	<100#	<250	<100
B37-GS-156-4	04/29/97	4.00	<100	<100	<100	<100	<100#	<250	<100
B37-GS-16	02/05/97	2.00	---	---	---	---	<5	---	---
B37-GS-165-1_5	04/29/97	1.50	(5,900)	<200	<200	<200	<200#	<500	<200
B37-GS-165A-3	05/22/97	3.00	<100	<100	<100	<100	<100	<250	<100
B37-GS-165B-5	05/22/97	5.00	<100	<100	<100	<100	<100	<250	<100
B37-GS-165C	06/11/97	3.00	<100	<100	<100	<100	<100#	<250	<100
B37-GS-165D	06/11/97	3.00	<100	<100	<100	<100	<100#	<250	<100
B37-GS-165E	06/11/97	3.00	<100	<100	<100	<100	<100#	<250	<100

Values represent total concentrations unless noted < =Not detected at indicated reporting limit --- =Not analyzed
=Constituent in more than one test method, highest result reported. () =Less than Reporting Limit
For RCL 8270OCA

SITE	DATE	DEPTH (ft)	2-Nitroaniline (ug/kg)	2-Nitrophenol (ug/kg)	Naphthalene (ug/kg)	2-Methyl napthalene (ug/kg)	2-Chloro napthalene (ug/kg)	3,3'-Dichloro benzidine (ug/kg)	Benzidine (ug/kg)
B37-GS-13	02/03/97	2.00	---	---	<5	---	---	---	---
B37-GS-130-9	04/01/97	9.00	<250	<100	<100#	<100	<100	<100	<500
B37-GS-131-9	04/01/97	9.00	<250	<100	<100#	<100	<100	<100	<500
B37-GS-133-6	04/08/97	6.00	<250	<100	<100#	<100	<100	<100	<500
B37-GS-134-5.5	04/16/97	5.50	<250	<100	<100#	<100	<100	<100	<500
B37-GS-135-5.5	04/16/97	5.50	<250	<100	<100#	<100	<100	<100	<500
B37-GS-136-6	04/18/97	6.00	<250	<100	<100#	<100	<100	<100	<500
B37-GS-137-6	04/18/97	6.00	<250	<100	<100#	<100	<100	<100	<500
B37-GS-138-6	04/18/97	6.00	<250	<100	<100#	<100	<100	<100	<500
B37-GS-139-6	04/18/97	6.00	<250	<100	<100#	<100	<100	<100	<500
B37-GS-140-6	04/18/97	6.00	<250	<100	<100#	<100	<100	<100	<500
B37-GS-141-6	04/18/97	6.00	<250	<100	<100#	<100	<100	<100	<500
B37-GS-143-6	04/21/97	6.00	---	---	<2.5	---	---	---	---
B37-GS-145-6	04/21/97	6.00	<250	<100	<100#	<100	<100	<100	<500
B37-GS-147-4	04/21/97	4.00	<250	<100	<100#	<100	<100	<100	<500
B37-GS-149-5.5	04/21/97	5.50	<250	<100	<100#	<100	<100	<100	<500
B37-GS-151-5.5	04/21/97	5.50	<250	<100	<100#	<100	<100	<100	<500
B37-GS-153-5.5	04/21/97	5.50	<250	<100	<100#	<100	<100	<100	<500
B37-GS-154-2_5	04/25/97	2.50	<250	<100	<100#	<100	<100	<100	<500
B37-GS-156-4	04/29/97	4.00	<250	<100	<100#	<100	<100	<100	<500
B37-GS-16	02/05/97	2.00	---	---	<5	---	---	---	---
B37-GS-165-1_5	04/29/97	1.50	<500	<200	600#	520	<200	<200	<1000
B37-GS-165A-3	05/22/97	3.00	<250	<100	<100	<100	<100	<100	<500
B37-GS-165B-5	05/22/97	5.00	<250	<100	<100	<100	<100	<100	<500
B37-GS-165C	06/11/97	3.00	<250	<100	<100#	<100	<100	<100	---
B37-GS-165D	06/11/97	3.00	<250	<100	<100#	<100	<100	<100	---
B37-GS-165E	06/11/97	3.00	<250	<100	<100#	<100	<100	<100	---

Values represent total concentrations unless noted < =Not detected at indicated reporting limit --- =Not analyzed
=Constituent in more than one test method, highest result reported.

For RCL 8270OCA

SITE	DATE	DEPTH (ft)	2-Methylphenol (ug/kg)	1,2-Dichloro benzene (ug/kg)	2-Chlorophenol (ug/kg)	2,4,5-Trichloro phenol (ug/kg)	Nitrobenzene (ug/kg)	3-Nitroaniline (ug/kg)	4-Nitroaniline (ug/kg)
B37-GS-13	02/03/97	2.00	---	<5	---	---	---	---	---
B37-GS-130-9	04/01/97	9.00	<100	<100#	<100	<100	<100	<250	<250
B37-GS-131-9	04/01/97	9.00	<100	<100#	<100	<100	<100	<250	<250
B37-GS-133-6	04/08/97	6.00	<100	<100#	<100	<100	<100	<250	<250
B37-GS-134-5.5	04/16/97	5.50	<100	<100#	<100	<100	<100	<250	<250
B37-GS-135-5.5	04/16/97	5.50	<100	<100#	<100	<100	<100	<250	<250
B37-GS-136-6	04/18/97	6.00	<100	<100#	<100	<100	<100	<250	<250
B37-GS-137-6	04/18/97	6.00	<100	<100#	<100	<100	<100	<250	<250
B37-GS-138-6	04/18/97	6.00	<100	<100#	<100	<100	<100	<250	<250
B37-GS-139-6	04/18/97	6.00	<100	<100#	<100	<100	<100	<250	<250
B37-GS-140-6	04/18/97	6.00	<100	<100#	<100	<100	<100	<250	<250
B37-GS-141-6	04/18/97	6.00	<100	<100#	<100	<100	<100	<250	<250
B37-GS-143-6	04/21/97	6.00	---	<2.5	---	---	---	---	---
B37-GS-145-6	04/21/97	6.00	<100	<100#	<100	<100	<100	<250	<250
B37-GS-147-4	04/21/97	4.00	<100	<100#	<100	<100	<100	<250	<250
B37-GS-149-5.5	04/21/97	5.50	<100	<100#	<100	<100	<100	<250	<250
B37-GS-151-5.5	04/21/97	5.50	<100	<100#	<100	<100	<100	<250	<250
B37-GS-153-5.5	04/21/97	5.50	<100	<100#	<100	<100	<100	<250	<250
B37-GS-154-2_5	04/25/97	2.50	<100	<100#	<100	<100	<100	<250	<250
B37-GS-156-4	04/29/97	4.00	<100	<100#	<100	<100	<100	<250	<250
B37-GS-16	02/05/97	2.00	---	<5	---	---	---	---	---
B37-GS-165-1_5	04/29/97	1.50	<200	<200#	<200	<200	<200	<500	<500
B37-GS-165A-3	05/22/97	3.00	<100	<100	<100	<100	<100	<250	<250
B37-GS-165B-5	05/22/97	5.00	<100	<100	<100	<100	<100	<250	<250
B37-GS-165C	06/11/97	3.00	<100	<100#	<100	<100	<100	<250	<250
B37-GS-165D	06/11/97	3.00	<100	<100#	<100	<100	<100	<250	<250
B37-GS-165E	06/11/97	3.00	<100	<100#	<100	<100	<100	<250	<250

Values represent total concentrations unless noted < = Not detected at indicated reporting limit --- = Not analyzed
= Constituent in more than one test method, highest result reported.

For RCL 8270OCA

SITE	DATE	DEPTH (ft)	4-Nitrophenol (ug/kg)	Benzyl alcohol (ug/kg)	4-Bromophenyl phenyl ether (ug/kg)	2,4-Dimethyl phenol (ug/kg)	4-Methylphenol (ug/kg)	1,4-Dichloro benzene (ug/kg)	4-Chloroaniline (ug/kg)
B37-GS-13	02/03/97	2.00	---	---	---	---	---	<5	---
B37-GS-130-9	04/01/97	9.00	<100	<100	<100	<100	<100	<100#	<100
B37-GS-131-9	04/01/97	9.00	<100	<100	<100	<100	<100	<100#	<100
B37-GS-133-6	04/08/97	6.00	<100	<100	<100	<100	<100	<100#	<100
B37-GS-134-5.5	04/16/97	5.50	<100	<100	<100	<100	<100	<100#	<100
B37-GS-135-5.5	04/16/97	5.50	<100	<100	<100	<100	<100	<100#	<100
B37-GS-136-6	04/18/97	6.00	<100	<100	<100	<100	<100	<100#	<100
B37-GS-137-6	04/18/97	6.00	<100	<100	<100	<100	<100	<100#	<100
B37-GS-138-6	04/18/97	6.00	<100	<100	<100	<100	<100	<100#	<100
B37-GS-139-6	04/18/97	6.00	<100	<100	<100	<100	<100	<100#	<100
B37-GS-140-6	04/18/97	6.00	<100	<100	<100	<100	<100	<100#	<100
B37-GS-141-6	04/18/97	6.00	<100	<100	<100	<100	<100	<100#	<100
B37-GS-143-6	04/21/97	6.00	---	---	---	---	---	<2.5	---
B37-GS-145-6	04/21/97	6.00	<100	<100	<100	<100	<100	<100#	<100
B37-GS-147-4	04/21/97	4.00	<100	<100	<100	<100	<100	<100#	<100
B37-GS-149-5.5	04/21/97	5.50	<100	<100	<100	<100	<100	<100#	<100
B37-GS-151-5.5	04/21/97	5.50	<100	<100	<100	<100	<100	<100#	<100
B37-GS-153-5.5	04/21/97	5.50	<100	<100	<100	<100	<100	<100#	<100
B37-GS-154-2_5	04/25/97	2.50	<100	<100	<100	<100	<100	<100#	<100
B37-GS-156-4	04/29/97	4.00	<100	<100	<100	<100	<100	<100#	<100
B37-GS-16	02/05/97	2.00	---	---	---	---	---	<5	---
B37-GS-165-1_5	04/29/97	1.50	<200	<200	<200	<200	<200	<200#	<200
B37-GS-165A-3	05/22/97	3.00	<100	<100	<100	<100	<100	<100	<100
B37-GS-165B-5	05/22/97	5.00	<100	<100	<100	<100	<100	<100	<100
B37-GS-165C	06/11/97	3.00	<100	<100	<100	<100	<100	<100#	<100
B37-GS-165D	06/11/97	3.00	<100	<100	<100	<100	<100	<100#	<100
B37-GS-165E	06/11/97	3.00	<100	<100	<100	<100	<100	<100#	<100

Values represent total concentrations unless noted < =Not detected at indicated reporting limit --- =Not analyzed
=Constituent in more than one test method, highest result reported.

For RCL 8270OCA

SITE	DATE	DEPTH (ft)	Phenol (ug/kg)	Bis(2-chloro ethyl)ether (ug/kg)	Bis(2-chloro ethoxy)methane (ug/kg)	Bis(2-ethyl hexyl)phthalate (BEHP) (ug/kg)	Di-n-octyl phthalate (ug/kg)	Hexachloro benzene (ug/kg)	Anthracene (ug/kg)
B37-GS-13	02/03/97	2.00	---	---	---	---	---	---	---
B37-GS-130-9	04/01/97	9.00	<100	<100	<100	<100	<250	<100	<100
B37-GS-131-9	04/01/97	9.00	<100	<100	<100	<100	<250	<100	<100
B37-GS-133-6	04/08/97	6.00	<100	<100	<100	<100	<250	<100	<100
B37-GS-134-5.5	04/16/97	5.50	<100	<100	<100	<100	<250	<100	<100
B37-GS-135-5.5	04/16/97	5.50	<100	<100	<100	<100	<250	<100	<100
B37-GS-136-6	04/18/97	6.00	<100	<100	<100	<100	<250	<100	<100
B37-GS-137-6	04/18/97	6.00	<100	<100	<100	420	<250	<100	<100
B37-GS-138-6	04/18/97	6.00	<100	<100	<100	<100	<250	<100	<100
B37-GS-139-6	04/18/97	6.00	<100	<100	<100	<100	<250	<100	<100
B37-GS-140-6	04/18/97	6.00	<100	<100	<100	<100	<250	<100	<100
B37-GS-141-6	04/18/97	6.00	<100	<100	<100	<100	<250	<100	<100
B37-GS-143-6	04/21/97	6.00	---	---	---	---	---	---	---
B37-GS-145-6	04/21/97	6.00	<100	<100	<100	250	<250	<100	<100
B37-GS-147-4	04/21/97	4.00	<100	<100	<100	<100	<250	<100	<100
B37-GS-149-5.5	04/21/97	5.50	<100	<100	<100	<100	<250	<100	<100
B37-GS-151-5.5	04/21/97	5.50	<100	<100	<100	140	<250	<100	<100
B37-GS-153-5.5	04/21/97	5.50	<100	<100	<100	<100	<250	<100	<100
B37-GS-154-2_5	04/25/97	2.50	<100	<100	<100	120	<250	<100	<100
B37-GS-156-4	04/29/97	4.00	<100	<100	<100	<100	<250	<100	<100
B37-GS-16	02/05/97	2.00	---	---	---	---	---	---	---
B37-GS-165-1_5	04/29/97	1.50	<200	<200	<200	<200	<500	<200	(1,200)
B37-GS-165A-3	05/22/97	3.00	<100	<100	<100	450	<250	<100	<100
B37-GS-165B-5	05/22/97	5.00	<100	<100	<100	<100	<250	<100	<100
B37-GS-165C	06/11/97	3.00	<100	<100	<100	<100	<250	<100	<100
B37-GS-165D	06/11/97	3.00	<100	<100	<100	<100	<250	<100	<100
B37-GS-165E	06/11/97	3.00	<100	<100	<100	<100	<250	<100	<100

Values represent total concentrations unless noted < = Not detected at indicated reporting limit --- = Not analyzed
() = Less than Reporting Limit
For RCL 8270OCA

SITE	DATE	DEPTH (ft)	1,2,4-Trichloro benzene (ug/kg)	2,4-Dichloro phenol (ug/kg)	2,4-Dinitro toluene (ug/kg)	Pyrene (ug/kg)	Dimethyl phthalate (ug/kg)	Dibenzofuran (ug/kg)	Benzo(g,h,i) perylene (ug/kg)
B37-GS-13	02/03/97	2.00	<5	---	---	---	---	---	---
B37-GS-130-9	04/01/97	9.00	<100#	<100	<250	<100	<100	<100	<250
B37-GS-131-9	04/01/97	9.00	<100#	<100	<250	<100	<100	<100	<250
B37-GS-133-6	04/08/97	6.00	<100#	<100	<250	<100	<100	<100	<250
B37-GS-134-5.5	04/16/97	5.50	<100#	<100	<250	<100	<100	<100	<250
B37-GS-135-5.5	04/16/97	5.50	<100#	<100	<250	<100	<100	<100	<250
B37-GS-136-6	04/18/97	6.00	<100#	<100	<250	<100	<100	<100	<250
B37-GS-137-6	04/18/97	6.00	<100#	<100	<250	<100	<100	<100	<250
B37-GS-138-6	04/18/97	6.00	<100#	<100	<250	<100	<100	<100	<250
B37-GS-139-6	04/18/97	6.00	<100#	<100	<250	<100	<100	<100	<250
B37-GS-140-6	04/18/97	6.00	<100#	<100	<250	<100	<100	<100	<250
B37-GS-141-6	04/18/97	6.00	<100#	<100	<250	<100	<100	<100	<250
B37-GS-143-6	04/21/97	6.00	<2.5	---	---	---	---	---	---
B37-GS-145-6	04/21/97	6.00	<100#	<100	<250	<100	<100	<100	<250
B37-GS-147-4	04/21/97	4.00	<100#	<100	<250	<100	<100	<100	<250
B37-GS-149-5.5	04/21/97	5.50	<100#	<100	<250	<100	<100	<100	<250
B37-GS-151-5.5	04/21/97	5.50	<100#	<100	<250	<100	<100	<100	<250
B37-GS-153-5.5	04/21/97	5.50	<100#	<100	<250	<100	<100	<100	<250
B37-GS-154-2_5	04/25/97	2.50	<100#	<100	<250	<100	<100	<100	<250
B37-GS-156-4	04/29/97	4.00	<100#	<100	<250	<100	<100	<100	<250
B37-GS-16	02/05/97	2.00	<5	---	---	---	---	---	---
B37-GS-165-1_5	04/29/97	1.50	<200#	<200	<500	(9,800)	<200	<200	(9,200)
B37-GS-165A-3	05/22/97	3.00	<100	<100	<250	360	<100	<100	<250
B37-GS-165B-5	05/22/97	5.00	<100	<100	<250	<100	<100	<100	<250
B37-GS-165C	06/11/97	3.00	<100#	<100	<250	<100	<100	<100	<250
B37-GS-165D	06/11/97	3.00	<100#	<100	<250	110	<100	<100	<250
B37-GS-165E	06/11/97	3.00	<100#	<100	<250	<100	<100	<100	<250

Values represent total concentrations unless noted < =Not detected at indicated reporting limit --- =Not analyzed
=Constituent in more than one test method, highest result reported. () =Less than Reporting Limit
For RCL 8270OCA

SITE	DATE	DEPTH (ft)	Indeno (1,2,3-cd) pyrene (ug/kg)	Benzo(b) fluoranthene (ug/kg)	Fluoranthene (ug/kg)	Benzo(k)fluor anthene (ug/kg)	Acenaphthylene (ug/kg)	Chrysene (ug/kg)	4,6-Dinitro-o-cresol (ug/kg)
B37-GS-13	02/03/97	2.00	---	---	---	---	---	---	---
B37-GS-130-9	04/01/97	9.00	<250	<250	<100	<250	<100	<100	<100
B37-GS-131-9	04/01/97	9.00	<250	<250	<100	<250	<100	<100	<100
B37-GS-133-6	04/08/97	6.00	<250	<250	<100	<250	<100	<100	<100
B37-GS-134-5.5	04/16/97	5.50	<250	<250	<100	<250	<100	<100	<100
B37-GS-135-5.5	04/16/97	5.50	<250	<250	<100	<250	<100	<100	<100
B37-GS-136-6	04/18/97	6.00	<250	<250	<100	<250	<100	<100	<100
B37-GS-137-6	04/18/97	6.00	<250	<250	<100	<250	<100	<100	<100
B37-GS-138-6	04/18/97	6.00	<250	<250	<100	<250	<100	<100	<100
B37-GS-139-6	04/18/97	6.00	<250	<250	<100	<250	<100	<100	<100
B37-GS-140-6	04/18/97	6.00	<250	<250	<100	<250	<100	<100	<100
B37-GS-141-6	04/18/97	6.00	<250	<250	<100	<250	<100	<100	<100
B37-GS-143-6	04/21/97	6.00	---	---	---	---	---	---	---
B37-GS-145-6	04/21/97	6.00	<250	<250	<100	<250	<100	<100	<100
B37-GS-147-4	04/21/97	4.00	<250	<250	<100	<250	<100	<100	<100
B37-GS-149-5.5	04/21/97	5.50	<250	<250	<100	<250	<100	<100	<100
B37-GS-151-5.5	04/21/97	5.50	<250	<250	<100	<250	<100	<100	<100
B37-GS-153-5.5	04/21/97	5.50	<250	<250	<100	<250	<100	<100	<100
B37-GS-154-2_5	04/25/97	2.50	<250	<250	<100	<250	<100	<100	<100
B37-GS-156-4	04/29/97	4.00	<250	<250	<100	<250	<100	<100	<100
B37-GS-16	02/05/97	2.00	---	---	---	---	---	---	---
B37-GS-165-1_5	04/29/97	1.50	(11,000)	(16,000)	(18,000)	(6,900)	<200	(14,000)	<200
B37-GS-165A-3	05/22/97	3.00	<250	<250	170	<250	<100	<100	<100
B37-GS-165B-5	05/22/97	5.00	<250	<250	<100	<250	<100	<100	<100
B37-GS-165C	06/11/97	3.00	<250	<250	<100	<250	<100	<100	<100
B37-GS-165D	06/11/97	3.00	<250	<250	130	<250	<100	120	<100
B37-GS-165E	06/11/97	3.00	<250	<250	<100	<250	<100	<100	<100

Values represent total concentrations unless noted < =Not detected at indicated reporting limit --- =Not analyzed
() =Less than Reporting Limit
For RCL 8270OCA

SITE	DATE	DEPTH (ft)	1,3-Dichloro benzene (ug/kg)	2,6-Dinitro toluene (ug/kg)	N-Nitroso dipropylamine (ug/kg)	4-Chlorophenyl phenyl ether (ug/kg)	Bis(2-chloroiso propyl)ether (ug/kg)
B37-GS-13	02/03/97	2.00	<5	---	---	---	---
B37-GS-130-9	04/01/97	9.00	<100#	<250	<100	<100	<100
B37-GS-131-9	04/01/97	9.00	<100#	<250	<100	<100	<100
B37-GS-133-6	04/08/97	6.00	<100#	<250	<100	<100	<100
B37-GS-134-5.5	04/16/97	5.50	<100#	<250	<100	<100	<100
B37-GS-135-5.5	04/16/97	5.50	<100#	<250	<100	<100	<100
B37-GS-136-6	04/18/97	6.00	<100#	<250	<100	<100	<100
B37-GS-137-6	04/18/97	6.00	<100#	<250	<100	<100	<100
B37-GS-138-6	04/18/97	6.00	<100#	<250	<100	<100	<100
B37-GS-139-6	04/18/97	6.00	<100#	<250	<100	<100	<100
B37-GS-140-6	04/18/97	6.00	<100#	<250	<100	<100	<100
B37-GS-141-6	04/18/97	6.00	<100#	<250	<100	<100	<100
B37-GS-143-6	04/21/97	6.00	<2.5	---	---	---	---
B37-GS-145-6	04/21/97	6.00	<100#	<250	<100	<100	<100
B37-GS-147-4	04/21/97	4.00	<100#	<250	<100	<100	<100
B37-GS-149-5.5	04/21/97	5.50	<100#	<250	<100	<100	<100
B37-GS-151-5.5	04/21/97	5.50	<100#	<250	<100	<100	<100
B37-GS-153-5.5	04/21/97	5.50	<100#	<250	<100	<100	<100
B37-GS-154-2_5	04/25/97	2.50	<100#	<250	<100	<100	<100
B37-GS-156-4	04/29/97	4.00	<100#	<250	<100	<100	<100
B37-GS-16	02/05/97	2.00	<5	---	---	---	---
B37-GS-165-1_5	04/29/97	1.50	<200#	<500	<200	<200	<200
B37-GS-165A-3	05/22/97	3.00	<100	<250	<100	<100	<100
B37-GS-165B-5	05/22/97	5.00	<100	<250	<100	<100	<100
B37-GS-165C	06/11/97	3.00	<100#	<250	<100	<100	<100
B37-GS-165D	06/11/97	3.00	<100#	<250	<100	<100	<100
B37-GS-165E	06/11/97	3.00	<100#	<250	<100	<100	<100

Values represent total concentrations unless noted < =Not detected at indicated reporting limit --- =Not analyzed
=Constituent in more than one test method, highest result reported.

For RCL 8270OCA

SITE	DATE	DEPTH (ft)	Benzo(a)pyrene (ug/kg)	2,4-Dinitro phenol (ug/kg)	Dibenz(a,h) anthracene (ug/kg)	Benzo(a) anthracene (ug/kg)	4-Chloro-3-methylphenol (ug/kg)	Aniline (ug/kg)	N-Nitroso dimethylamine (ug/kg)
B37-GS-165F	06/11/97	3.00	<250	<100	<100	<100	<100	<100	<100
B37-GS-165G	06/11/97	3.00	<250	<100	<100	<100	<100	<100	<100
B37-GS-168-1_5	04/29/97	1.50	<250	<100	<100	<100	<100	<100	<100
B37-GS-17	02/05/97	3.00	---	---	---	---	---	---	---
B37-GS-170-1_5	04/30/97	1.50	<250	<100	<100	<100	<100	<100	<100
B37-GS-170A-5_5	05/09/97	5.50	<250	<100	<100	<100	<100	<100	<100
B37-GS-175-1_5	04/30/97	1.50	<250	<100	<100	<100	<100	<100	<100
B37-GS-178C	06/05/97	3.00	<250	<100	<100	<100	<100	<100	<100
B37-GS-178D	06/05/97	3.00	<250	<100	<100	<100	<100	<100	<100
B37-GS-178E	06/05/97	3.00	<250	<100	<100	<100	<100	<100	<100
B37-GS-178F	06/05/97	3.00	<250	<100	<100	<100	<100	<100	<100
B37-GS-178G	06/05/97	3.00	<250	<100	<100	<100	<100	<100	<100
B37-GS-181-1_5	05/01/97	1.50	<250	<100	<100	220	<100	<100	<100
B37-GS-183C-10	05/07/97	10.00	<250	<100	<100	<100	<100	<100	<100
B37-GS-186-2	05/13/97	2.00	<250	<100	<100	<100	<100	<100	<100
B37-GS-187-2	05/13/97	2.00	<250	<100	<100	<100	<100	<100	<100
B37-GS-188-2	05/13/97	2.00	<250	<100	<100	<100	<100	<100	<100
B37-GS-19	02/07/97	2.50	---	---	---	---	---	---	---
B37-GS-190-5.5	05/13/97	5.50	<250	<100	<100	<100	<100	<100	<100
B37-GS-192-2	05/14/97	2.00	<250	<100	<100	<100	<100	<100	<100
B37-GS-195-2	05/14/97	2.00	<250	<100	<100	<100	<100	<100	<100
B37-GS-198-2	05/14/97	2.00	<250	<100	<100	<100	<100	<100	<100
B37-GS-2	01/15/97	0.00	---	---	---	---	---	---	---
B37-GS-200-2	05/15/97	2.00	<250	<100	<100	<100	<100	<100	<100
B37-GS-203	10/14/97	12.00	<250	<100	<100	<100	<100	<100	<100
B37-GS-204	10/16/97	6.00	<250	<100	<100	<100	<100	<100	<100
B37-GS-205	10/16/97	3.00	<250	<100	<100	<100	<100	<100	<100

Values represent total concentrations unless noted < = Not detected at indicated reporting limit --- = Not analyzed

For RCL 8270OCA

SITE	DATE	DEPTH (ft)	Benzoic acid (ug/kg)	Hexachloro ethane (ug/kg)	Hexachloro cyclopentadiene (ug/kg)	Isophorone (ug/kg)	Acenaphthene (ug/kg)	Diethyl phthalate (ug/kg)	Di-n-butyl phthalate (ug/kg)
B37-GS-165F	06/11/97	3.00	<500	<100	<100	<100	<100	<100	<250
B37-GS-165G	06/11/97	3.00	<500	<100	<100	<100	<100	<100	<250
B37-GS-168-1_5	04/29/97	1.50	<250	<100	<100	<100	<100	<100	<250
B37-GS-17	02/05/97	3.00	---	---	---	---	---	---	---
B37-GS-170-1_5	04/30/97	1.50	<250	<100	<100	<100	<100	<100	<250
B37-GS-170A-5_5	05/09/97	5.50	<250	<100	<100	<100	<100	<100	<250
B37-GS-175-1_5	04/30/97	1.50	<250	<100	<100	<100	<100	<100	<250
B37-GS-178C	06/05/97	3.00	<500	<100	<100	<100	<100	<100	<250
B37-GS-178D	06/05/97	3.00	<500	<100	<100	<100	<100	<100	<250
B37-GS-178E	06/05/97	3.00	<500	<100	<100	<100	<100	<100	<250
B37-GS-178F	06/05/97	3.00	<500	<100	<100	<100	<100	<100	<250
B37-GS-178G	06/05/97	3.00	<500	<100	<100	<100	<100	<100	<250
B37-GS-181-1_5	05/01/97	1.50	<250	<100	<100	<100	<100	<100	<250
B37-GS-183C-10	05/07/97	10.00	<250	<100	<100	<100	<100	<100	<250
B37-GS-186-2	05/13/97	2.00	<250	<100	<100	<100	<100	<100	<250
B37-GS-187-2	05/13/97	2.00	<250	<100	<100	<100	<100	<100	<250
B37-GS-188-2	05/13/97	2.00	<250	<100	<100	<100	<100	<100	<250
B37-GS-19	02/07/97	2.50	---	---	---	---	---	---	---
B37-GS-190-5.5	05/13/97	5.50	<250	<100	<100	<100	<100	<100	<250
B37-GS-192-2	05/14/97	2.00	<250	<100	<100	<100	<100	<100	<250
B37-GS-195-2	05/14/97	2.00	<250	<100	<100	<100	<100	<100	<250
B37-GS-198-2	05/14/97	2.00	<250	<100	<100	<100	<100	<100	<250
B37-GS-2	01/15/97	0.00	---	---	---	---	---	---	---
B37-GS-200-2	05/15/97	2.00	<250	<100	<100	<100	<100	<100	<250
B37-GS-203	10/14/97	12.00	<500	<100	<100	<100	<100	<100	<250
B37-GS-204	10/16/97	6.00	<500	<100	<100	<100	<100	<100	<250
B37-GS-205	10/16/97	3.00	<500	<100	<100	<100	<100	<100	<250

Values represent total concentrations unless noted < =Not detected at indicated reporting limit --- =Not analyzed

For RCL 8270OCA

SITE	DATE	DEPTH (ft)	Phenanthrene (ug/kg)	Butyl benzyl phthalate (ug/kg)	N-Nitroso diphenylamine (ug/kg)	Fluorene (ug/kg)	Hexachloro butadiene (ug/kg)	Pentachloro phenol (ug/kg)	2,4,6-Trichloro phenol (ug/kg)
B37-GS-165F	06/11/97	3.00	<100	<100	<100	<100	<100#	<250	<100
B37-GS-165G	06/11/97	3.00	<100	<100	<100	<100	<100#	<250	<100
B37-GS-168-1_5	04/29/97	1.50	<100	<100	<100	<100	<100#	<250	<100
B37-GS-17	02/05/97	3.00	---	---	---	---	<5	---	---
B37-GS-170-1_5	04/30/97	1.50	<100	<100	<100	<100	<100#	<250	<100
B37-GS-170A-5_5	05/09/97	5.50	<100	<100	<100	<100	<100#	<250	<100
B37-GS-175-1_5	04/30/97	1.50	<100	<100	<100	<100	<100#	<250	<100
B37-GS-178C	06/05/97	3.00	<100	<100	<100	<100	<100#	<250	<100
B37-GS-178D	06/05/97	3.00	<100	<100	<100	<100	<100#	<250	<100
B37-GS-178E	06/05/97	3.00	<100	<100	<100	<100	<100#	<250	<100
B37-GS-178F	06/05/97	3.00	<100	<100	<100	<100	<100#	<250	<100
B37-GS-178G	06/05/97	3.00	<100	<100	<100	<100	<100#	<250	<100
B37-GS-181-1_5	05/01/97	1.50	120	<100	<100	<100	<100#	<250	<100
B37-GS-183C-10	05/07/97	10.00	<100	<100	<100	<100	<100#	<250	<100
B37-GS-186-2	05/13/97	2.00	<100	<100	<100	<100	<100#	<250	<100
B37-GS-187-2	05/13/97	2.00	<100	<100	<100	<100	<100#	<250	<100
B37-GS-188-2	05/13/97	2.00	<100	<100	<100	<100	<100#	<250	<100
B37-GS-19	02/07/97	2.50	---	---	---	---	<5	---	---
B37-GS-190-5.5	05/13/97	5.50	<100	<100	<100	<100	<100#	<250	<100
B37-GS-192-2	05/14/97	2.00	<100	<100	<100	<100	<100#	<250	<100
B37-GS-195-2	05/14/97	2.00	<100	<100	<100	<100	<100#	<250	<100
B37-GS-198-2	05/14/97	2.00	<100	<100	<100	<100	<100#	<250	<100
B37-GS-2	01/15/97	0.00	---	---	---	---	<5	---	---
B37-GS-200-2	05/15/97	2.00	<100	<100	<100	<100	<100#	<250	<100
B37-GS-203	10/14/97	12.00	<100	<100	<100	<100	<100#	<250	<100
B37-GS-204	10/16/97	6.00	<100	<100	<100	<100	<100	<250	<100
B37-GS-205	10/16/97	3.00	<100	<100	<100	<100	<100#	<250	<100

Values represent total concentrations unless noted < =Not detected at indicated reporting limit --- =Not analyzed
=Constituent in more than one test method, highest result reported.
For RCL 8270OCA

SITE	DATE	DEPTH (ft)	2-Nitroaniline (ug/kg)	2-Nitrophenol (ug/kg)	Naphthalene (ug/kg)	2-Methyl napthalene (ug/kg)	2-Chloro napthalene (ug/kg)	3,3'-Dichloro benzidine (ug/kg)	Benzidine (ug/kg)
B37-GS-165F	06/11/97	3.00	<250	<100	<100#	<100	<100	<100	---
B37-GS-165G	06/11/97	3.00	<250	<100	<100#	<100	<100	<100	---
B37-GS-168-1_5	04/29/97	1.50	<250	<100	<100#	<100	<100	<100	<500
B37-GS-17	02/05/97	3.00	---	---	<5	---	---	---	---
B37-GS-170-1_5	04/30/97	1.50	<250	<100	<100#	<100	<100	<100	<500
B37-GS-170A-5_5	05/09/97	5.50	<250	<100	<100#	<100	<100	<100	<500
B37-GS-175-1_5	04/30/97	1.50	<250	<100	<100#	<100	<100	<100	<500
B37-GS-178C	06/05/97	3.00	<250	<100	<100#	<100	<100	<100	---
B37-GS-178D	06/05/97	3.00	<250	<100	<100#	<100	<100	<100	---
B37-GS-178E	06/05/97	3.00	<250	<100	<100#	<100	<100	<100	---
B37-GS-178F	06/05/97	3.00	<250	<100	<100#	<100	<100	<100	---
B37-GS-178G	06/05/97	3.00	<250	<100	<100#	<100	<100	<100	---
B37-GS-181-1_5	05/01/97	1.50	<250	<100	<100#	<100	<100	<100	<500
B37-GS-183C-10	05/07/97	10.00	<250	<100	<100#	<100	<100	<100	<500
B37-GS-186-2	05/13/97	2.00	<250	<100	<100#	<100	<100	<100	<500
B37-GS-187-2	05/13/97	2.00	<250	<100	<100#	<100	<100	<100	<500
B37-GS-188-2	05/13/97	2.00	<250	<100	<100#	<100	<100	<100	<500
B37-GS-19	02/07/97	2.50	---	---	<5	---	---	---	---
B37-GS-190-5.5	05/13/97	5.50	<250	<100	<100#	<100	<100	<100	<500
B37-GS-192-2	05/14/97	2.00	<250	<100	<100#	<100	<100	<100	<500
B37-GS-195-2	05/14/97	2.00	<250	<100	<100#	<100	<100	<100	<500
B37-GS-198-2	05/14/97	2.00	<250	<100	<100#	<100	<100	<100	<500
B37-GS-2	01/15/97	0.00	---	---	<5	---	---	---	---
B37-GS-200-2	05/15/97	2.00	<250	<100	<100#	<100	<100	<100	<500
B37-GS-203	10/14/97	12.00	<250	<100	<100#	<100	<100	<100	---
B37-GS-204	10/16/97	6.00	<250	<100	<100	<100	<100	<100	---
B37-GS-205	10/16/97	3.00	<250	<100	<100#	<100	<100	<100	---

Values represent total concentrations unless noted < = Not detected at indicated reporting limit --- = Not analyzed
= Constituent in more than one test method, highest result reported.

For RCL 8270OCA

SITE	DATE	DEPTH (ft)	2-Methylphenol (ug/kg)	1,2-Dichloro benzene (ug/kg)	2-Chlorophenol (ug/kg)	2,4,5-Trichloro phenol (ug/kg)	Nitrobenzene (ug/kg)	3-Nitroaniline (ug/kg)	4-Nitroaniline (ug/kg)
B37-GS-165F	06/11/97	3.00	<100	<100#	<100	<100	<100	<250	<250
B37-GS-165G	06/11/97	3.00	<100	<100#	<100	<100	<100	<250	<250
B37-GS-168-1_5	04/29/97	1.50	<100	<100#	<100	<100	<100	<250	<250
B37-GS-17	02/05/97	3.00	---	<5	---	---	---	---	---
B37-GS-170-1_5	04/30/97	1.50	<100	<100#	<100	<100	<100	<250	<250
B37-GS-170A-5_5	05/09/97	5.50	<100	<100#	<100	<100	<100	<250	<250
B37-GS-175-1_5	04/30/97	1.50	<100	<100#	<100	<100	<100	<250	<250
B37-GS-178C	06/05/97	3.00	<100	<100#	<100	<100	<100	<250	<250
B37-GS-178D	06/05/97	3.00	<100	<100#	<100	<100	<100	<250	<250
B37-GS-178E	06/05/97	3.00	<100	<100#	<100	<100	<100	<250	<250
B37-GS-178F	06/05/97	3.00	<100	<100#	<100	<100	<100	<250	<250
B37-GS-178G	06/05/97	3.00	<100	<100#	<100	<100	<100	<250	<250
B37-GS-181-1_5	05/01/97	1.50	<100	<100#	<100	<100	<100	<250	<250
B37-GS-183C-10	05/07/97	10.00	<100	<100#	<100	<100	<100	<250	<250
B37-GS-186-2	05/13/97	2.00	<100	<100#	<100	<100	<100	<250	<250
B37-GS-187-2	05/13/97	2.00	<100	<100#	<100	<100	<100	<250	<250
B37-GS-188-2	05/13/97	2.00	<100	<100#	<100	<100	<100	<250	<250
B37-GS-19	02/07/97	2.50	---	<5	---	---	---	---	---
B37-GS-190-5.5	05/13/97	5.50	<100	<100#	<100	<100	<100	<250	<250
B37-GS-192-2	05/14/97	2.00	<100	<100#	<100	<100	<100	<250	<250
B37-GS-195-2	05/14/97	2.00	<100	<100#	<100	<100	<100	<250	<250
B37-GS-198-2	05/14/97	2.00	<100	<100#	<100	<100	<100	<250	<250
B37-GS-2	01/15/97	0.00	---	<5	---	---	---	---	---
B37-GS-200-2	05/15/97	2.00	<100	<100#	<100	<100	<100	<250	<250
B37-GS-203	10/14/97	12.00	<100	<100#	<100	<100	<100	<250	<250
B37-GS-204	10/16/97	6.00	<100	<100	<100	<100	<100	<250	<250
B37-GS-205	10/16/97	3.00	<100	<100#	<100	<100	<100	<250	<250

Values represent total concentrations unless noted < =Not detected at indicated reporting limit --- =Not analyzed
=Constituent in more than one test method, highest result reported.

For RCL 8270OCA

SITE	DATE	DEPTH (ft)	4-Nitrophenol (ug/kg)	Benzyl alcohol (ug/kg)	4-Bromophenyl phenyl ether (ug/kg)	2,4-Dimethyl phenol (ug/kg)	4-Methylphenol (ug/kg)	1,4-Dichloro benzene (ug/kg)	4-Chloroaniline (ug/kg)
B37-GS-165F	06/11/97	3.00	<100	<100	<100	<100	<100	<100#	<100
B37-GS-165G	06/11/97	3.00	<100	<100	<100	<100	<100	<100#	<100
B37-GS-168-1_5	04/29/97	1.50	<100	<100	<100	<100	<100	<100#	<100
B37-GS-17	02/05/97	3.00	---	---	---	---	---	<5	---
B37-GS-170-1_5	04/30/97	1.50	<100	<100	<100	<100	<100	<100#	<100
B37-GS-170A-5_5	05/09/97	5.50	<100	<100	<100	<100	<100	<100#	<100
B37-GS-175-1_5	04/30/97	1.50	<100	<100	<100	<100	<100	<100#	<100
B37-GS-178C	06/05/97	3.00	<100	<100	<100	<100	<100	<100#	<100
B37-GS-178D	06/05/97	3.00	<100	<100	<100	<100	<100	<100#	<100
B37-GS-178E	06/05/97	3.00	<100	<100	<100	<100	<100	<100#	<100
B37-GS-178F	06/05/97	3.00	<100	<100	<100	<100	<100	<100#	<100
B37-GS-178G	06/05/97	3.00	<100	<100	<100	<100	<100	<100#	<100
B37-GS-181-1_5	05/01/97	1.50	<100	<100	<100	<100	<100	<100#	<100
B37-GS-183C-10	05/07/97	10.00	<100	<100	<100	<100	<100	<100#	<100
B37-GS-186-2	05/13/97	2.00	<100	<100	<100	<100	<100	<100#	<100
B37-GS-187-2	05/13/97	2.00	<100	<100	<100	<100	<100	<100#	<100
B37-GS-188-2	05/13/97	2.00	<100	<100	<100	<100	<100	<100#	<100
B37-GS-19	02/07/97	2.50	---	---	---	---	---	<5	---
B37-GS-190-5.5	05/13/97	5.50	<100	<100	<100	<100	<100	<100#	<100
B37-GS-192-2	05/14/97	2.00	<100	<100	<100	<100	<100	<100#	<100
B37-GS-195-2	05/14/97	2.00	<100	<100	<100	<100	<100	<100#	<100
B37-GS-198-2	05/14/97	2.00	<100	<100	<100	<100	<100	<100#	<100
B37-GS-2	01/15/97	0.00	---	---	---	---	---	<5	---
B37-GS-200-2	05/15/97	2.00	<100	<100	<100	<100	<100	<100#	<100
B37-GS-203	10/14/97	12.00	<100	<100	<100	<100	<100	<100#	<100
B37-GS-204	10/16/97	6.00	<100	<100	<100	<100	<100	<100	<100
B37-GS-205	10/16/97	3.00	<100	<100	<100	<100	<100	<100#	<100

Values represent total concentrations unless noted < =Not detected at indicated reporting limit --- =Not analyzed
=Constituent in more than one test method, highest result reported.

For RCL 8270OCA

SITE	DATE	DEPTH (ft)	Phenol (ug/kg)	Bis(2-chloro ethyl)ether (ug/kg)	Bis(2-chloro ethoxy)methane (ug/kg)	Bis(2-ethyl hexyl)phthalate (BEHP) (ug/kg)	Di-n-octyl phthalate (ug/kg)	Hexachloro benzene (ug/kg)	Anthracene (ug/kg)
B37-GS-165F	06/11/97	3.00	<100	<100	<100	<100	<250	<100	<100
B37-GS-165G	06/11/97	3.00	<100	<100	<100	<100	<250	<100	<100
B37-GS-168-1_5	04/29/97	1.50	<100	<100	<100	<100	<250	<100	<100
B37-GS-17	02/05/97	3.00	---	---	---	---	---	---	---
B37-GS-170-1_5	04/30/97	1.50	<100	<100	<100	<100	<250	<100	<100
B37-GS-170A-5_5	05/09/97	5.50	<100	<100	<100	<100	<250	<100	<100
B37-GS-175-1_5	04/30/97	1.50	<100	<100	<100	<100	<250	<100	<100
B37-GS-178C	06/05/97	3.00	<100	<100	<100	<100	<250	<100	<100
B37-GS-178D	06/05/97	3.00	<100	<100	<100	<100	<250	<100	<100
B37-GS-178E	06/05/97	3.00	<100	<100	<100	<100	<250	<100	<100
B37-GS-178F	06/05/97	3.00	<100	<100	<100	<100	<250	<100	<100
B37-GS-178G	06/05/97	3.00	<100	<100	<100	<100	<250	<100	<100
B37-GS-181-1_5	05/01/97	1.50	<100	<100	<100	<100	<250	<100	<100
B37-GS-183C-10	05/07/97	10.00	<100	<100	<100	<100	<250	<100	<100
B37-GS-186-2	05/13/97	2.00	<100	<100	<100	<100	<250	<100	<100
B37-GS-187-2	05/13/97	2.00	<100	<100	<100	<100	<250	<100	<100
B37-GS-188-2	05/13/97	2.00	<100	<100	<100	<100	<250	<100	<100
B37-GS-19	02/07/97	2.50	---	---	---	---	---	---	---
B37-GS-190-5.5	05/13/97	5.50	<100	<100	<100	<100	<250	<100	<100
B37-GS-192-2	05/14/97	2.00	<100	<100	<100	<100	<250	<100	<100
B37-GS-195-2	05/14/97	2.00	<100	<100	<100	<100	<250	<100	<100
B37-GS-198-2	05/14/97	2.00	<100	<100	<100	<100	<250	<100	<100
B37-GS-2	01/15/97	0.00	---	---	---	---	---	---	---
B37-GS-200-2	05/15/97	2.00	<100	<100	<100	<100	<250	<100	<100
B37-GS-203	10/14/97	12.00	<100	<100	<100	<100	<250	<100	<100
B37-GS-204	10/16/97	6.00	<100	<100	<100	<100	<250	<100	<100
B37-GS-205	10/16/97	3.00	<100	<100	<100	<100	<250	<100	<100

Values represent total concentrations unless noted < =Not detected at indicated reporting limit --- =Not analyzed

For RCL 8270OCA

SITE	DATE	DEPTH (ft)	1,2,4-Trichloro benzene (ug/kg)	2,4-Dichloro phenol (ug/kg)	2,4-Dinitro toluene (ug/kg)	Pyrene (ug/kg)	Dimethyl phthalate (ug/kg)	Dibenzofuran (ug/kg)	Benzo(g,h,i) perylene (ug/kg)
B37-GS-165F	06/11/97	3.00	<100#	<100	<250	<100	<100	<100	<250
B37-GS-165G	06/11/97	3.00	<100#	<100	<250	<100	<100	<100	<250
B37-GS-168-1_5	04/29/97	1.50	<100#	<100	<250	<100	<100	<100	<250
B37-GS-17	02/05/97	3.00	<5	---	---	---	---	---	---
B37-GS-170-1_5	04/30/97	1.50	<100#	<100	<250	<100	<100	<100	<250
B37-GS-170A-5_5	05/09/97	5.50	<100#	<100	<250	<100	<100	<100	<250
B37-GS-175-1_5	04/30/97	1.50	<100#	<100	<250	<100	<100	<100	<250
B37-GS-178C	06/05/97	3.00	<100#	<100	<250	<100	<100	<100	<250
B37-GS-178D	06/05/97	3.00	<100#	<100	<250	<100	<100	<100	<250
B37-GS-178E	06/05/97	3.00	<100#	<100	<250	<100	<100	<100	<250
B37-GS-178F	06/05/97	3.00	<100#	<100	<250	<100	<100	<100	<250
B37-GS-178G	06/05/97	3.00	<100#	<100	<250	<100	<100	<100	<250
B37-GS-181-1_5	05/01/97	1.50	<100#	<100	<250	150	<100	<100	<250
B37-GS-183C-10	05/07/97	10.00	<100#	<100	<250	<100	<100	<100	<250
B37-GS-186-2	05/13/97	2.00	<100#	<100	<250	<100	<100	<100	<250
B37-GS-187-2	05/13/97	2.00	<100#	<100	<250	<100	<100	<100	<250
B37-GS-188-2	05/13/97	2.00	<100#	<100	<250	<100	<100	<100	<250
B37-GS-19	02/07/97	2.50	<5	---	---	---	---	---	---
B37-GS-190-5.5	05/13/97	5.50	<100#	<100	<250	<100	<100	<100	<250
B37-GS-192-2	05/14/97	2.00	<100#	<100	<250	<100	<100	<100	<250
B37-GS-195-2	05/14/97	2.00	<100#	<100	<250	<100	<100	<100	<250
B37-GS-198-2	05/14/97	2.00	<100#	<100	<250	<100	<100	<100	<250
B37-GS-2	01/15/97	0.00	<5	---	---	---	---	---	---
B37-GS-200-2	05/15/97	2.00	<100#	<100	<250	<100	<100	<100	<250
B37-GS-203	10/14/97	12.00	<100#	<100	<250	<100	<100	<100	<250
B37-GS-204	10/16/97	6.00	<100	<100	<250	<100	<100	<100	<250
B37-GS-205	10/16/97	3.00	<100#	<100	<250	<100	<100	<100	<250

Values represent total concentrations unless noted < =Not detected at indicated reporting limit --- =Not analyzed
=Constituent in more than one test method, highest result reported.

For RCL 8270OCA

SITE	DATE	DEPTH (ft)	Indeno (1,2,3-cd) pyrene (ug/kg)	Benzo(b) fluoranthene (ug/kg)	Fluoranthene (ug/kg)	Benzo(k)fluor anthene (ug/kg)	Acenaphthylene (ug/kg)	Chrysene (ug/kg)	4,6-Dinitro-o-cresol (ug/kg)
B37-GS-165F	06/11/97	3.00	<250	<250	<100	<250	<100	<100	<100
B37-GS-165G	06/11/97	3.00	<250	<250	<100	<250	<100	<100	<100
B37-GS-168-1_5	04/29/97	1.50	<250	<250	<100	<250	<100	<100	<100
B37-GS-17	02/05/97	3.00	---	---	---	---	---	---	---
B37-GS-170-1_5	04/30/97	1.50	<250	<250	<100	<250	<100	<100	<100
B37-GS-170A-5_5	05/09/97	5.50	<250	<250	<100	<250	<100	<100	<100
B37-GS-175-1_5	04/30/97	1.50	<250	<250	<100	<250	<100	<100	<100
B37-GS-178C	06/05/97	3.00	<250	<250	<100	<250	<100	<100	<100
B37-GS-178D	06/05/97	3.00	<250	<250	<100	<250	<100	<100	<100
B37-GS-178E	06/05/97	3.00	<250	<250	<100	<250	<100	<100	<100
B37-GS-178F	06/05/97	3.00	<250	<250	<100	<250	<100	<100	<100
B37-GS-178G	06/05/97	3.00	<250	<250	<100	<250	<100	<100	<100
B37-GS-181-1_5	05/01/97	1.50	<250	260	340	<250	<100	240	<100
B37-GS-183C-10	05/07/97	10.00	<250	<250	<100	<250	<100	<100	<100
B37-GS-186-2	05/13/97	2.00	<250	<250	<100	<250	<100	<100	<100
B37-GS-187-2	05/13/97	2.00	<250	<250	<100	<250	<100	<100	<100
B37-GS-188-2	05/13/97	2.00	<250	<250	<100	<250	<100	220	<100
B37-GS-19	02/07/97	2.50	---	---	---	---	---	---	---
B37-GS-190-5.5	05/13/97	5.50	<250	<250	<100	<250	<100	<100	<100
B37-GS-192-2	05/14/97	2.00	<250	<250	<100	<250	<100	<100	<100
B37-GS-195-2	05/14/97	2.00	<250	<250	<100	<250	<100	<100	<100
B37-GS-198-2	05/14/97	2.00	<250	<250	<100	<250	<100	<100	<100
B37-GS-2	01/15/97	0.00	---	---	---	---	---	---	---
B37-GS-200-2	05/15/97	2.00	<250	<250	<100	<250	<100	<100	<100
B37-GS-203	10/14/97	12.00	<250	<250	<100	<250	<100	<100	<100
B37-GS-204	10/16/97	6.00	<250	<250	<100	<250	<100	<100	<100
B37-GS-205	10/16/97	3.00	<250	<250	<100	<250	<100	<100	<100

Values represent total concentrations unless noted < =Not detected at indicated reporting limit --- =Not analyzed

For RCL 8270OCA

SITE	DATE	DEPTH (ft)	1,3-Dichloro benzene (ug/kg)	2,6-Dinitro toluene (ug/kg)	N-Nitroso dipropylamine (ug/kg)	4-Chlorophenyl phenyl ether (ug/kg)	Bis(2-chloroiso propyl)ether (ug/kg)
B37-GS-165F	06/11/97	3.00	<100#	<250	<100	<100	<100
B37-GS-165G	06/11/97	3.00	<100#	<250	<100	<100	<100
B37-GS-168-1_5	04/29/97	1.50	<100#	<250	<100	<100	<100
B37-GS-17	02/05/97	3.00	<5	---	---	---	---
B37-GS-170-1_5	04/30/97	1.50	<100#	<250	<100	<100	<100
B37-GS-170A-5_5	05/09/97	5.50	<100#	<250	<100	<100	<100
B37-GS-175-1_5	04/30/97	1.50	<100#	<250	<100	<100	<100
B37-GS-178C	06/05/97	3.00	<100#	<250	<100	<100	<100
B37-GS-178D	06/05/97	3.00	<100#	<250	<100	<100	<100
B37-GS-178E	06/05/97	3.00	<100#	<250	<100	<100	<100
B37-GS-178F	06/05/97	3.00	<100#	<250	<100	<100	<100
B37-GS-178G	06/05/97	3.00	<100#	<250	<100	<100	<100
B37-GS-181-1_5	05/01/97	1.50	<100#	<250	<100	<100	<100
B37-GS-183C-10	05/07/97	10.00	<100#	<250	<100	<100	<100
B37-GS-186-2	05/13/97	2.00	<100#	<250	<100	<100	<100
B37-GS-187-2	05/13/97	2.00	<100#	<250	<100	<100	<100
B37-GS-188-2	05/13/97	2.00	<100#	<250	<100	<100	<100
B37-GS-19	02/07/97	2.50	<5	---	---	---	---
B37-GS-190-5.5	05/13/97	5.50	<100#	<250	<100	<100	<100
B37-GS-192-2	05/14/97	2.00	<100#	<250	<100	<100	<100
B37-GS-195-2	05/14/97	2.00	<100#	<250	<100	<100	<100
B37-GS-198-2	05/14/97	2.00	<100#	<250	<100	<100	<100
B37-GS-2	01/15/97	0.00	<5	---	---	---	---
B37-GS-200-2	05/15/97	2.00	<100#	<250	<100	<100	<100
B37-GS-203	10/14/97	12.00	<100#	<250	<100	<100	<100
B37-GS-204	10/16/97	6.00	<100	<250	<100	<100	<100
B37-GS-205	10/16/97	3.00	<100#	<250	<100	<100	<100

Values represent total concentrations unless noted < =Not detected at indicated reporting limit --- =Not analyzed
=Constituent in more than one test method, highest result reported.

For RCL 8270OCA

SITE	DATE	DEPTH (ft)	Benzo(a)pyrene (ug/kg)	2,4-Dinitro phenol (ug/kg)	Dibenz(a,h) anthracene (ug/kg)	Benzo(a) anthracene (ug/kg)	4-Chloro-3-methylphenol (ug/kg)	Aniline (ug/kg)	N-Nitroso dimethylamine (ug/kg)
B37-GS-206	10/28/97	5.00	<250	<100	<100	<100	<100	<100	<100
B37-GS-207	10/28/97	5.00	<250	<100	<100	<100	<100	<100	<100
B37-GS-208	10/29/97	8.00	<250	<100	<100	<100	<100	<100	<100
B37-GS-209	10/29/97	10.00	<250	<100	<100	<100	<100	<100	<100
B37-GS-210	10/29/97	7.00	<250	<100	<100	<100	<100	<100	<100
B37-GS-211	10/29/97	8.00	<250	<100	<100	<100	<100	<100	<100
B37-GS-212	10/29/97	10.00	<250	<100	<100	<100	<100	<100	<100
B37-GS-213	10/29/97	8.00	<250	<100	<100	<100	<100	<100	<100
B37-GS-214	10/30/97	6.00	<250	<100	<100	<100	<100	<100	<100
B37-GS-25	02/07/97	4.00	---	---	---	---	---	---	---
B37-GS-27	02/11/97	3.00	---	---	---	---	---	---	---
B37-GS-28	02/12/97	2.50	---	---	---	---	---	---	---
B37-GS-3	01/15/97	0.00	---	---	---	---	---	---	---
B37-GS-31	02/12/97	3.00	---	---	---	---	---	---	---
B37-GS-32	02/13/97	3.00	<330	<800	<330	<330	<330	<330	---
B37-GS-33	02/14/97	0.50	<6600	<16000	<6600	<6600	7500	<6600	---
B37-GS-34	02/14/97	0.50	<3300	<8000	<3300	<3300	<3300	<3300	---
B37-GS-37	02/17/97	1.00	<330	<800	<330	<330	<330	<330	---
B37-GS-39	02/17/97	2.00	<330	<800	<330	<330	<330	<330	---
B37-GS-40	02/17/97	3.00	<660	<1600	<660	<660	<660	<660	---
B37-GS-41-3	02/18/97	3.00	---	---	---	---	---	---	---
B37-GS-42-3	02/19/97	3.00	---	---	---	---	---	---	---
B37-GS-44-2	02/20/97	2.00	<330	<800	<330	<330	<330	<330	---
B37-GS-45-3	02/24/97	3.00	<3300	<8000	<3300	<3300	<3300	<3300	---
B37-GS-48-4	02/27/97	4.00	<660	<1600	<660	<660	<660	<660	---
B37-GS-49-4	02/27/97	4.00	<330	<800	<330	<330	<330	<330	---
B37-GS-4A	01/20/97	1.50	---	---	---	---	---	---	---

Values represent total concentrations unless noted < = Not detected at indicated reporting limit --- = Not analyzed

For RCL 8270OCA

SITE	DATE	DEPTH (ft)	Benzoic acid (ug/kg)	Hexachloro ethane (ug/kg)	Hexachloro cyclopentadiene (ug/kg)	Isophorone (ug/kg)	Acenaphthene (ug/kg)	Diethyl phthalate (ug/kg)	Di-n-butyl phthalate (ug/kg)
B37-GS-206	10/28/97	5.00	<500	<100	<100	<100	<100	<100	<250
B37-GS-207	10/28/97	5.00	<500	<100	<100	<100	<100	<100	<250
B37-GS-208	10/29/97	8.00	<500	<100	<100	<100	<100	<100	<250
B37-GS-209	10/29/97	10.00	<500	<100	<100	<100	<100	<100	<250
B37-GS-210	10/29/97	7.00	<500	<100	<100	<100	<100	<100	<250
B37-GS-211	10/29/97	8.00	<500	<100	<100	<100	<100	<100	<250
B37-GS-212	10/29/97	10.00	<500	<100	<100	<100	<100	<100	<250
B37-GS-213	10/29/97	8.00	<500	<100	<100	<100	<100	<100	<250
B37-GS-214	10/30/97	6.00	<500	<100	<100	<100	<100	<100	<250
B37-GS-25	02/07/97	4.00	---	---	---	---	---	---	---
B37-GS-27	02/11/97	3.00	---	---	---	---	---	---	---
B37-GS-28	02/12/97	2.50	---	---	---	---	---	---	---
B37-GS-3	01/15/97	0.00	---	---	---	---	---	---	---
B37-GS-31	02/12/97	3.00	---	---	---	---	---	---	---
B37-GS-32	02/13/97	3.00	<1600	<330	<330	<330	<330	<330	<330
B37-GS-33	02/14/97	0.50	<32000	<6600	<6600	<6600	<6600	<6600	<6600
B37-GS-34	02/14/97	0.50	<16000	<3300	<3300	<3300	<3300	<3300	<3300
B37-GS-37	02/17/97	1.00	<1600	<330	<330	<330	<330	<330	<330
B37-GS-39	02/17/97	2.00	<1600	<330	<330	<330	<330	<330	<330
B37-GS-40	02/17/97	3.00	<3200	<660	<660	<660	<660	<660	<660
B37-GS-41-3	02/18/97	3.00	---	---	---	---	---	---	---
B37-GS-42-3	02/19/97	3.00	---	---	---	---	---	---	---
B37-GS-44-2	02/20/97	2.00	<1600	<330	<330	<330	<330	<330	<330
B37-GS-45-3	02/24/97	3.00	<16000	<3300	<3300	<3300	<3300	<3300	<3300
B37-GS-48-4	02/27/97	4.00	<3200	<660	<660	<660	<660	<660	<660
B37-GS-49-4	02/27/97	4.00	<1600	<330	<330	<330	<330	<330	<330
B37-GS-4A	01/20/97	1.50	---	---	---	---	---	---	---

Values represent total concentrations unless noted < =Not detected at indicated reporting limit --- =Not analyzed

For RCL 8270OCA

SITE	DATE	DEPTH (ft)	Benzoic acid (ug/kg)	Hexachloro ethane (ug/kg)	Hexachloro cyclopentadiene (ug/kg)	Isophorone (ug/kg)	Acenaphthene (ug/kg)	Diethyl phthalate (ug/kg)	Di-n-butyl phthalate (ug/kg)
1A-13	03/04/97	20.00	---	---	---	---	---	---	---
2BB-1-10	03/10/97	1.00	<250	<100	<100	<100	<100	<100	<250
2BB-1-10	03/10/97	4.00	<250	<100	<100	<100	<100	<100	<250
2BB-1-10	03/10/97	10.00	<250	<100	<100	<100	<100	<100	<250
2BB-1-10	04/09/97	1.00	<250	<100	<100	<100	<100	<100	<250
2BB-1-10	04/09/97	4.00	<250	<100	<100	<100	<100	<100	<250
2BB-1-10	04/09/97	10.00	<250	<100	<100	<100	<100	<100	<250
2BB-1-11	03/10/97	1.00	<250	<100	<100	<100	<100	<100	<250
2BB-1-11	03/10/97	4.00	<250	<100	<100	<100	<100	<100	<250
2BB-1-11	03/10/97	10.00	<250	<100	<100	<100	<100	<100	<250
2BB-1-11	04/09/97	1.00	<250	<100	<100	<100	<100	<100	<250
2BB-1-11	04/09/97	4.00	<250	<100	<100	<100	<100	<100	<250
2BB-1-11	04/09/97	10.00	<250	<100	<100	<100	<100	<100	<250
2BB-1-21	04/01/97	1.00	---	---	---	---	---	---	---
2BB-1-21	04/01/97	4.00	---	---	---	---	---	---	---
2BB-1-21	04/01/97	10.00	---	---	---	---	---	---	---
2BB-1-21	04/01/97	15.00	---	---	---	---	---	---	---
2BB-1-21	04/01/97	20.00	---	---	---	---	---	---	---
2BB-1-21	04/01/97	25.00	---	---	---	---	---	---	---
2BB-1-23	02/28/97	20.00	---	---	---	---	---	---	---
2BB-1-23	04/18/97	1.00	---	---	---	---	---	---	---
2BB-1-23	04/18/97	4.00	---	---	---	---	---	---	---
2BB-1-23	04/18/97	10.00	---	---	---	---	---	---	---
2BB-1-23	04/18/97	20.00	---	---	---	---	---	---	---
2BB-1-23	04/18/97	30.00	---	---	---	---	---	---	---
2BB-1-23	04/18/97	40.00	---	---	---	---	---	---	---
2BB-1-23	04/18/97	50.00	---	---	---	---	---	---	---

Values represent total concentrations unless noted < =Not detected at indicated reporting limit --- =Not analyzed

For RCL 8270OCA

SITE	DATE	DEPTH (ft)	Phenanthrene (ug/kg)	Butyl benzyl phthalate (ug/kg)	N-Nitroso diphenylamine (ug/kg)	Fluorene (ug/kg)	Hexachloro butadiene (ug/kg)	Pentachloro phenol (ug/kg)	2,4,6-Trichloro phenol (ug/kg)
B37-GS-206	10/28/97	5.00	<100	<100	<100	<100	<100#	<250	<100
B37-GS-207	10/28/97	5.00	<100	<100	<100	<100	<100#	<250	<100
B37-GS-208	10/29/97	8.00	<100	<100	<100	<100	<100#	<250	<100
B37-GS-209	10/29/97	10.00	<100	<100	<100	<100	<100#	<250	<100
B37-GS-210	10/29/97	7.00	<100	<100	<100	<100	<100#	<250	<100
B37-GS-211	10/29/97	8.00	<100	<100	<100	<100	<100#	<250	<100
B37-GS-212	10/29/97	10.00	<100	<100	<100	<100	<100#	<250	<100
B37-GS-213	10/29/97	8.00	<100	<100	<100	<100	<100#	<250	<100
B37-GS-214	10/30/97	6.00	<100	<100	<100	<100	<100#	<250	<100
B37-GS-25	02/07/97	4.00	---	---	---	---	<5	---	---
B37-GS-27	02/11/97	3.00	---	---	---	---	<5	---	---
B37-GS-28	02/12/97	2.50	---	---	---	---	<5	---	---
B37-GS-3	01/15/97	0.00	---	---	---	---	<5	---	---
B37-GS-31	02/12/97	3.00	---	---	---	---	<5	---	---
B37-GS-32	02/13/97	3.00	<330	<330	<330	<330	<330#	<800	<330
B37-GS-33	02/14/97	0.50	<6600	<6600	<6600	<6600	<6600#	<16000	<6600
B37-GS-34	02/14/97	0.50	<3300	<3300	<3300	<3300	<3300#	<8000	<3300
B37-GS-37	02/17/97	1.00	<330	<330	<330	<330	<330#	<800	<330
B37-GS-39	02/17/97	2.00	<330	<330	<330	<330	<330#	<800	<330
B37-GS-40	02/17/97	3.00	<660	<660	<660	<660	<660#	<1600	<660
B37-GS-41-3	02/18/97	3.00	---	---	---	---	<5	---	---
B37-GS-42-3	02/19/97	3.00	---	---	---	---	<5	---	---
B37-GS-44-2	02/20/97	2.00	<330	<330	<330	<330	<330#	<800	<330
B37-GS-45-3	02/24/97	3.00	<3300	<3300	<3300	<3300	<3300#	<8000	<3300
B37-GS-48-4	02/27/97	4.00	<660	<660	<660	<660	<660#	<1600	<660
B37-GS-49-4	02/27/97	4.00	<330	<330	<330	<330	<330#	<800	<330
B37-GS-4A	01/20/97	1.50	---	---	---	---	<5	---	---

Values represent total concentrations unless noted < =Not detected at indicated reporting limit --- =Not analyzed
=Constituent in more than one test method, highest result reported.

For RCL 8270OCA

SITE	DATE	DEPTH (ft)	2-Nitroaniline (ug/kg)	2-Nitrophenol (ug/kg)	Naphthalene (ug/kg)	2-Methyl napthalene (ug/kg)	2-Chloro napthalene (ug/kg)	3,3'-Dichloro benzidine (ug/kg)	Benzidine (ug/kg)
B37-GS-206	10/28/97	5.00	<250	<100	<100#	<100	<100	<100	---
B37-GS-207	10/28/97	5.00	<250	<100	<100#	<100	<100	<100	---
B37-GS-208	10/29/97	8.00	<250	<100	<100#	<100	<100	<100	---
B37-GS-209	10/29/97	10.00	<250	<100	<100#	<100	<100	<100	---
B37-GS-210	10/29/97	7.00	<250	<100	<100#	<100	<100	<100	---
B37-GS-211	10/29/97	8.00	<250	<100	<100#	<100	<100	<100	---
B37-GS-212	10/29/97	10.00	<250	<100	<100#	<100	<100	<100	---
B37-GS-213	10/29/97	8.00	<250	<100	<100#	<100	<100	<100	---
B37-GS-214	10/30/97	6.00	<250	<100	<100#	<100	<100	<100	---
B37-GS-25	02/07/97	4.00	---	---	<5	---	---	---	---
B37-GS-27	02/11/97	3.00	---	---	<5	---	---	---	---
B37-GS-28	02/12/97	2.50	---	---	<5	---	---	---	---
B37-GS-3	01/15/97	0.00	---	---	<5	---	---	---	---
B37-GS-31	02/12/97	3.00	---	---	<5	---	---	---	---
B37-GS-32	02/13/97	3.00	<800	<330	<330#	<330	<330	<330	---
B37-GS-33	02/14/97	0.50	<16000	<6600	<6600#	<6600	<6600	<6600	---
B37-GS-34	02/14/97	0.50	<8000	<3300	70#	<3300	<3300	<3300	---
B37-GS-37	02/17/97	1.00	<800	<330	<330#	<330	<330	<330	---
B37-GS-39	02/17/97	2.00	<800	<330	<330#	<330	<330	<330	---
B37-GS-40	02/17/97	3.00	<1600	<660	30#	810	<660	<660	---
B37-GS-41-3	02/18/97	3.00	---	---	15	---	---	---	---
B37-GS-42-3	02/19/97	3.00	---	---	<5	---	---	---	---
B37-GS-44-2	02/20/97	2.00	<800	<330	<330#	<330	<330	<330	---
B37-GS-45-3	02/24/97	3.00	<8000	<3300	85#	<3300	<3300	<3300	---
B37-GS-48-4	02/27/97	4.00	<1600	<660	<660#	<660	<660	<660	---
B37-GS-49-4	02/27/97	4.00	<800	<330	<330#	<330	<330	<330	---
B37-GS-4A	01/20/97	1.50	---	---	<5	---	---	---	---

Values represent total concentrations unless noted < =Not detected at indicated reporting limit --- =Not analyzed
=Constituent in more than one test method, highest result reported.

For RCL 8270OCA

SITE	DATE	DEPTH (ft)	2-Methylphenol (ug/kg)	1,2-Dichloro benzene (ug/kg)	2-Chlorophenol (ug/kg)	2,4,5-Trichloro phenol (ug/kg)	Nitrobenzene (ug/kg)	3-Nitroaniline (ug/kg)	4-Nitroaniline (ug/kg)
B37-GS-206	10/28/97	5.00	<100	<100#	<100	<100	<100	<250	<250
B37-GS-207	10/28/97	5.00	<100	<100#	<100	<100	<100	<250	<250
B37-GS-208	10/29/97	8.00	<100	<100#	<100	<100	<100	<250	<250
B37-GS-209	10/29/97	10.00	<100	<100#	<100	<100	<100	<250	<250
B37-GS-210	10/29/97	7.00	<100	<100#	<100	<100	<100	<250	<250
B37-GS-211	10/29/97	8.00	<100	<100#	<100	<100	<100	<250	<250
B37-GS-212	10/29/97	10.00	<100	<100#	<100	<100	<100	<250	<250
B37-GS-213	10/29/97	8.00	<100	<100#	<100	<100	<100	<250	<250
B37-GS-214	10/30/97	6.00	<100	<100#	<100	<100	<100	<250	<250
B37-GS-25	02/07/97	4.00	---	<5	---	---	---	---	---
B37-GS-27	02/11/97	3.00	---	<5	---	---	---	---	---
B37-GS-28	02/12/97	2.50	---	<5	---	---	---	---	---
B37-GS-3	01/15/97	0.00	---	<5	---	---	---	---	---
B37-GS-31	02/12/97	3.00	---	<5	---	---	---	---	---
B37-GS-32	02/13/97	3.00	<330	<330#	<330	<800	<330	<800	<800
B37-GS-33	02/14/97	0.50	<6600	<6600#	<6600	<16000	<6600	<16000	<16000
B37-GS-34	02/14/97	0.50	<3300	<3300#	<3300	<8000	<3300	<8000	<8000
B37-GS-37	02/17/97	1.00	<330	<330#	<330	<800	<330	<800	<800
B37-GS-39	02/17/97	2.00	<330	<330#	<330	<800	<330	<800	<800
B37-GS-40	02/17/97	3.00	<660	<660#	<660	<1600	<660	<1600	<1600
B37-GS-41-3	02/18/97	3.00	---	<5	---	---	---	---	---
B37-GS-42-3	02/19/97	3.00	---	<5	---	---	---	---	---
B37-GS-44-2	02/20/97	2.00	<330	<330#	<330	<800	<330	<800	<800
B37-GS-45-3	02/24/97	3.00	<3300	<3300#	<3300	<8000	<3300	<8000	<8000
B37-GS-48-4	02/27/97	4.00	<660	<660#	<660	<1600	<660	<1600	<1600
B37-GS-49-4	02/27/97	4.00	<330	<330#	<330	<800	<330	<800	<800
B37-GS-4A	01/20/97	1.50	---	<5	---	---	---	---	---

Values represent total concentrations unless noted < = Not detected at indicated reporting limit --- = Not analyzed
= Constituent in more than one test method, highest result reported.

For RCL 8270OCA

SITE	DATE	DEPTH (ft)	4-Nitrophenol (ug/kg)	Benzyl alcohol (ug/kg)	4-Bromophenyl phenyl ether (ug/kg)	2,4-Dimethyl phenol (ug/kg)	4-Methylphenol (ug/kg)	1,4-Dichloro benzene (ug/kg)	4-Chloroaniline (ug/kg)
B37-GS-206	10/28/97	5.00	<100	<100	<100	<100	<100	<100#	<100
B37-GS-207	10/28/97	5.00	<100	<100	<100	<100	<100	<100#	<100
B37-GS-208	10/29/97	8.00	<100	<100	<100	<100	<100	<100#	<100
B37-GS-209	10/29/97	10.00	<100	<100	<100	<100	<100	<100#	<100
B37-GS-210	10/29/97	7.00	<100	<100	<100	<100	<100	<100#	<100
B37-GS-211	10/29/97	8.00	<100	<100	<100	<100	<100	<100#	<100
B37-GS-212	10/29/97	10.00	<100	<100	<100	<100	<100	<100#	<100
B37-GS-213	10/29/97	8.00	<100	<100	<100	<100	<100	<100#	<100
B37-GS-214	10/30/97	6.00	<100	<100	<100	<100	<100	<100#	<100
B37-GS-25	02/07/97	4.00	---	---	---	---	---	<5	---
B37-GS-27	02/11/97	3.00	---	---	---	---	---	<5	---
B37-GS-28	02/12/97	2.50	---	---	---	---	---	<5	---
B37-GS-3	01/15/97	0.00	---	---	---	---	---	<5	---
B37-GS-31	02/12/97	3.00	---	---	---	---	---	<5	---
B37-GS-32	02/13/97	3.00	<800	<330	<330	<330	<330	<330#	<330
B37-GS-33	02/14/97	0.50	<16000	<6600	<6600	<6600	<6600	<6600#	<6600
B37-GS-34	02/14/97	0.50	<8000	<3300	<3300	<3300	<3300	<3300#	<3300
B37-GS-37	02/17/97	1.00	<800	<330	<330	<330	<330	<330#	<330
B37-GS-39	02/17/97	2.00	<800	<330	<330	<330	<330	<330#	<330
B37-GS-40	02/17/97	3.00	<1600	<660	<660	<660	<660	<660#	<660
B37-GS-41-3	02/18/97	3.00	---	---	---	---	---	<5	---
B37-GS-42-3	02/19/97	3.00	---	---	---	---	---	<5	---
B37-GS-44-2	02/20/97	2.00	<800	<330	<330	<330	<330	<330#	<330
B37-GS-45-3	02/24/97	3.00	<8000	<3300	<3300	<3300	<3300	<3300#	<3300
B37-GS-48-4	02/27/97	4.00	<1600	<660	<660	<660	<660	<660#	<660
B37-GS-49-4	02/27/97	4.00	<800	<330	<330	<330	<330	<330#	<330
B37-GS-4A	01/20/97	1.50	---	---	---	---	---	<5	---

Values represent total concentrations unless noted < = Not detected at indicated reporting limit --- = Not analyzed
= Constituent in more than one test method, highest result reported.

For RCL 8270OCA

SITE	DATE	DEPTH (ft)	Phenol (ug/kg)	Bis(2-chloro ethyl)ether (ug/kg)	Bis(2-chloro ethoxy)methane (ug/kg)	Bis(2-ethyl hexyl)phthalate (BEHP) (ug/kg)	Di-n-octyl phthalate (ug/kg)	Hexachloro benzene (ug/kg)	Anthracene (ug/kg)
B37-GS-206	10/28/97	5.00	<100	<100	<100	<100	<250	<100	<100
B37-GS-207	10/28/97	5.00	<100	<100	<100	<100	<250	<100	<100
B37-GS-208	10/29/97	8.00	<100	<100	<100	<100	<250	<100	<100
B37-GS-209	10/29/97	10.00	<100	<100	<100	<100	<250	<100	<100
B37-GS-210	10/29/97	7.00	<100	<100	<100	<100	<250	<100	<100
B37-GS-211	10/29/97	8.00	<100	<100	<100	<100	<250	<100	<100
B37-GS-212	10/29/97	10.00	<100	<100	<100	<100	<250	<100	<100
B37-GS-213	10/29/97	8.00	<100	<100	<100	<100	<250	<100	<100
B37-GS-214	10/30/97	6.00	<100	<100	<100	<100	<250	<100	<100
B37-GS-25	02/07/97	4.00	---	---	---	---	---	---	---
B37-GS-27	02/11/97	3.00	---	---	---	---	---	---	---
B37-GS-28	02/12/97	2.50	---	---	---	---	---	---	---
B37-GS-3	01/15/97	0.00	---	---	---	---	---	---	---
B37-GS-31	02/12/97	3.00	---	---	---	---	---	---	---
B37-GS-32	02/13/97	3.00	<330	<330	<330	<330	<330	<330	<330
B37-GS-33	02/14/97	0.50	<6600	<6600	<6600	210000	<6600	<6600	<6600
B37-GS-34	02/14/97	0.50	<3300	<3300	<3300	4600	<3300	<3300	<3300
B37-GS-37	02/17/97	1.00	<330	<330	<330	<330	<330	<330	<330
B37-GS-39	02/17/97	2.00	<330	<330	<330	<330	<330	<330	<330
B37-GS-40	02/17/97	3.00	<660	<660	<660	1700	<660	<660	<660
B37-GS-41-3	02/18/97	3.00	---	---	---	---	---	---	---
B37-GS-42-3	02/19/97	3.00	---	---	---	---	---	---	---
B37-GS-44-2	02/20/97	2.00	<330	<330	<330	<330	<330	<330	<330
B37-GS-45-3	02/24/97	3.00	<3300	<3300	<3300	4200	<3300	<3300	<3300
B37-GS-48-4	02/27/97	4.00	<660	<660	<660	<660	<660	<660	<660
B37-GS-49-4	02/27/97	4.00	<330	<330	<330	<330	<330	<330	<330
B37-GS-4A	01/20/97	1.50	---	---	---	---	---	---	---

Values represent total concentrations unless noted < =Not detected at indicated reporting limit --- =Not analyzed

For RCL 8270OCA

SITE	DATE	DEPTH (ft)	1,2,4-Trichloro benzene (ug/kg)	2,4-Dichloro phenol (ug/kg)	2,4-Dinitro toluene (ug/kg)	Pyrene (ug/kg)	Dimethyl phthalate (ug/kg)	Dibenzofuran (ug/kg)	Benzo(g,h,i) perylene (ug/kg)
B37-GS-206	10/28/97	5.00	<100#	<100	<250	<100	<100	<100	<250
B37-GS-207	10/28/97	5.00	<100#	<100	<250	<100	<100	<100	<250
B37-GS-208	10/29/97	8.00	<100#	<100	<250	<100	<100	<100	<250
B37-GS-209	10/29/97	10.00	<100#	<100	<250	<100	<100	<100	<250
B37-GS-210	10/29/97	7.00	<100#	<100	<250	<100	<100	<100	<250
B37-GS-211	10/29/97	8.00	<100#	<100	<250	<100	<100	<100	<250
B37-GS-212	10/29/97	10.00	<100#	<100	<250	<100	<100	<100	<250
B37-GS-213	10/29/97	8.00	<100#	<100	<250	<100	<100	<100	<250
B37-GS-214	10/30/97	6.00	<100#	<100	<250	<100	<100	<100	<250
B37-GS-25	02/07/97	4.00	<5	---	---	---	---	---	---
B37-GS-27	02/11/97	3.00	<5	---	---	---	---	---	---
B37-GS-28	02/12/97	2.50	<5	---	---	---	---	---	---
B37-GS-3	01/15/97	0.00	<5	---	---	---	---	---	---
B37-GS-31	02/12/97	3.00	<5	---	---	---	---	---	---
B37-GS-32	02/13/97	3.00	<330#	<330	<330	<330	<330	<330	<330
B37-GS-33	02/14/97	0.50	<6600#	<6600	<6600	<6600	<6600	<6600	<6600
B37-GS-34	02/14/97	0.50	<3300#	<3300	<3300	<3300	<3300	<3300	<3300
B37-GS-37	02/17/97	1.00	<330#	<330	<330	<330	<330	<330	<330
B37-GS-39	02/17/97	2.00	<330#	<330	<330	<330	<330	<330	<330
B37-GS-40	02/17/97	3.00	<660#	<660	<660	<660	<660	<660	<660
B37-GS-41-3	02/18/97	3.00	<5	---	---	---	---	---	---
B37-GS-42-3	02/19/97	3.00	<5	---	---	---	---	---	---
B37-GS-44-2	02/20/97	2.00	<330#	<330	<330	<330	<330	<330	<330
B37-GS-45-3	02/24/97	3.00	<3300#	<3300	<3300	<3300	<3300	<3300	<3300
B37-GS-48-4	02/27/97	4.00	<660#	<660	<660	<660	<660	<660	<660
B37-GS-49-4	02/27/97	4.00	<330#	<330	<330	<330	<330	<330	<330
B37-GS-4A	01/20/97	1.50	<5	---	---	---	---	---	---

Values represent total concentrations unless noted < = Not detected at indicated reporting limit --- = Not analyzed
= Constituent in more than one test method, highest result reported.

For RCL 8270OCA

SITE	DATE	DEPTH (ft)	Indeno (1,2,3-cd) pyrene (ug/kg)	Benzo(b) fluoranthene (ug/kg)	Fluoranthene (ug/kg)	Benzo(k)fluor anthene (ug/kg)	Acenaphthylene (ug/kg)	Chrysene (ug/kg)	4,6-Dinitro-o-cresol (ug/kg)
B37-GS-206	10/28/97	5.00	<250	<250	<100	<250	<100	<100	<100
B37-GS-207	10/28/97	5.00	<250	<250	<100	<250	<100	<100	<100
B37-GS-208	10/29/97	8.00	<250	<250	<100	<250	<100	<100	<100
B37-GS-209	10/29/97	10.00	<250	<250	<100	<250	<100	<100	<100
B37-GS-210	10/29/97	7.00	<250	<250	<100	<250	<100	<100	<100
B37-GS-211	10/29/97	8.00	<250	<250	<100	<250	<100	<100	<100
B37-GS-212	10/29/97	10.00	<250	<250	<100	<250	<100	<100	<100
B37-GS-213	10/29/97	8.00	<250	<250	<100	<250	<100	<100	<100
B37-GS-214	10/30/97	6.00	<250	<250	<100	<250	<100	<100	<100
B37-GS-25	02/07/97	4.00	---	---	---	---	---	---	---
B37-GS-27	02/11/97	3.00	---	---	---	---	---	---	---
B37-GS-28	02/12/97	2.50	---	---	---	---	---	---	---
B37-GS-3	01/15/97	0.00	---	---	---	---	---	---	---
B37-GS-31	02/12/97	3.00	---	---	---	---	---	---	---
B37-GS-32	02/13/97	3.00	<330	<330	<330	<330	<330	<330	<800
B37-GS-33	02/14/97	0.50	<6600	<6600	<6600	<6600	<6600	<6600	<16000
B37-GS-34	02/14/97	0.50	<3300	<3300	<3300	<3300	<3300	<3300	<8000
B37-GS-37	02/17/97	1.00	<330	<330	<330	<330	<330	<330	<800
B37-GS-39	02/17/97	2.00	<330	<330	<330	<330	<330	<330	<800
B37-GS-40	02/17/97	3.00	<660	<660	<660	<660	<660	<660	<1600
B37-GS-41-3	02/18/97	3.00	---	---	---	---	---	---	---
B37-GS-42-3	02/19/97	3.00	---	---	---	---	---	---	---
B37-GS-44-2	02/20/97	2.00	<330	<330	<330	<330	<330	<330	<800
B37-GS-45-3	02/24/97	3.00	<3300	<3300	<3300	<3300	<3300	<3300	<8000
B37-GS-48-4	02/27/97	4.00	<660	<660	<660	<660	<660	<660	<1600
B37-GS-49-4	02/27/97	4.00	<330	<330	<330	<330	<330	<330	<800
B37-GS-4A	01/20/97	1.50	---	---	---	---	---	---	---

Values represent total concentrations unless noted < =Not detected at indicated reporting limit --- =Not analyzed

For RCL 8270OCA

SITE	DATE	DEPTH (ft)	1,3-Dichloro benzene (ug/kg)	2,6-Dinitro toluene (ug/kg)	N-Nitroso dipropylamine (ug/kg)	4-Chlorophenyl phenyl ether (ug/kg)	Bis(2-chloroiso propyl)ether (ug/kg)
B37-GS-206	10/28/97	5.00	<100#	<250	<100	<100	<100
B37-GS-207	10/28/97	5.00	<100#	<250	<100	<100	<100
B37-GS-208	10/29/97	8.00	<100#	<250	<100	<100	<100
B37-GS-209	10/29/97	10.00	<100#	<250	<100	<100	<100
B37-GS-210	10/29/97	7.00	<100#	<250	<100	<100	<100
B37-GS-211	10/29/97	8.00	<100#	<250	<100	<100	<100
B37-GS-212	10/29/97	10.00	<100#	<250	<100	<100	<100
B37-GS-213	10/29/97	8.00	<100#	<250	<100	<100	<100
B37-GS-214	10/30/97	6.00	<100#	<250	<100	<100	<100
B37-GS-25	02/07/97	4.00	<5	---	---	---	---
B37-GS-27	02/11/97	3.00	<5	---	---	---	---
B37-GS-28	02/12/97	2.50	<5	---	---	---	---
B37-GS-3	01/15/97	0.00	<5	---	---	---	---
B37-GS-31	02/12/97	3.00	<5	---	---	---	---
B37-GS-32	02/13/97	3.00	<330#	<330	<330	<330	<330
B37-GS-33	02/14/97	0.50	<6600#	<6600	<6600	<6600	<6600
B37-GS-34	02/14/97	0.50	<3300#	<3300	<3300	<3300	<3300
B37-GS-37	02/17/97	1.00	<330#	<330	<330	<330	<330
B37-GS-39	02/17/97	2.00	<330#	<330	<330	<330	<330
B37-GS-40	02/17/97	3.00	<660#	<660	<660	<660	<660
B37-GS-41-3	02/18/97	3.00	<5	---	---	---	---
B37-GS-42-3	02/19/97	3.00	<5	---	---	---	---
B37-GS-44-2	02/20/97	2.00	<330#	<330	<330	<330	<330
B37-GS-45-3	02/24/97	3.00	<3300#	<3300	<3300	<3300	<3300
B37-GS-48-4	02/27/97	4.00	<660#	<660	<660	<660	<660
B37-GS-49-4	02/27/97	4.00	<330#	<330	<330	<330	<330
B37-GS-4A	01/20/97	1.50	<5	---	---	---	---

Values represent total concentrations unless noted < =Not detected at indicated reporting limit --- =Not analyzed
=Constituent in more than one test method, highest result reported.

For RCL 8270OCA

SITE	DATE	DEPTH (ft)	Benzo(a)pyrene (ug/kg)	2,4-Dinitro phenol (ug/kg)	Dibenz(a,h) anthracene (ug/kg)	Benzo(a) anthracene (ug/kg)	4-Chloro-3-methylphenol (ug/kg)	Aniline (ug/kg)	N-Nitroso dimethylamine (ug/kg)
B37-GS-5	01/20/97	2.00	---	---	---	---	---	---	---
B37-GS-50-3	02/28/97	3.00	820	<800	<330	560	<330	<330	---
B37-GS-52-4	03/03/97	4.00	<330	<800	<330	<330	<330	<330	---
B37-GS-59-6	03/03/97	6.00	<330	<800	<330	<330	<330	<330	---
B37-GS-63-9	03/05/97	9.00	<330	<800	<330	<330	<330	<330	---
B37-GS-65-9	03/05/97	9.00	<330	<800	<330	<330	<330	<330	---
B37-GS-67-9	03/05/97	9.00	<330	<800	<330	<330	<330	<330	---
B37-GS-68-8	03/05/97	8.00	<330	<800	<330	<330	<330	<330	---
B37-GS-7	01/21/97	4.00	---	---	---	---	---	---	---
B37-GS-70-8	03/06/97	8.00	<330	<800	<330	<330	<330	<330	---
B37-GS-71-9	03/06/97	9.00	<330	<800	<330	<330	<330	<330	---
B37-GS-72-9	03/06/97	9.00	<330	<800	<330	<330	<330	<330	---
B37-GS-73-10.5	03/06/97	10.50	<330	<800	<330	<330	<330	<330	---
B37-GS-74-2	03/10/97	2.00	<330	<800	<330	<330	<330	<330	---
B37-GS-75-10	03/12/97	10.00	<250	<100	<100	<100	<100	<100	<100
B37-GS-77-5	03/12/97	5.00	<250	<100	<100	<100	<100	<100	<100
B37-GS-79-5	03/12/97	5.00	<250	<100	<100	<100	<100	<100	<100
B37-GS-82-5	03/12/97	5.00	<250	<100	<100	<100	<100	<100	<100
B37-GS-84-5	03/12/97	5.00	<250	<100	<100	<100	<100	<100	<100
B37-GS-88-2.5	03/13/97	2.50	<250	<100	<100	<100	<100	<100	<100
B37-GS-95-6.5	03/21/97	6.50	<250	<100	<100	<100	<100	<100	<100
B37-GS-97-6.5	03/21/97	6.50	<250	<100	<100	<100	<100	<100	<100
B37-GS-99-6	03/21/97	6.00	<250	<100	<100	<100	<100	<100	<100
B37-J36-3	02/26/97	3.00	<330	<800	<330	<330	<330	<330	---
B37-RE1-SP1	03/07/97	0.01	590	<800	<330	560	<330	<330	---
B37-RE1-SPCONF	03/25/97	0.01	<2000	<800	<800	<800	<800	<800	<800
B37-RE2-SP1	03/07/97	0.01	<330	<800	<330	<330	<330	<330	---

Values represent total concentrations unless noted < =Not detected at indicated reporting limit --- =Not analyzed

For RCL 8270OCA

SITE	DATE	DEPTH (ft)	Benzoic acid (ug/kg)	Hexachloro ethane (ug/kg)	Hexachloro cyclopentadiene (ug/kg)	Isophorone (ug/kg)	Acenaphthene (ug/kg)	Diethyl phthalate (ug/kg)	Di-n-butyl phthalate (ug/kg)
B37-GS-5	01/20/97	2.00	---	---	---	---	---	---	---
B37-GS-50-3	02/28/97	3.00	<1600	<330	<330	<330	<330	<330	<330
B37-GS-52-4	03/03/97	4.00	<1600	<330	<330	<330	<330	<330	<330
B37-GS-59-6	03/03/97	6.00	<1600	<330	<330	<330	<330	<330	<330
B37-GS-63-9	03/05/97	9.00	<1600	<330	<330	<330	<330	<330	<330
B37-GS-65-9	03/05/97	9.00	<1600	<330	<330	<330	<330	<330	<330
B37-GS-67-9	03/05/97	9.00	<1600	<330	<330	<330	<330	<330	<330
B37-GS-68-8	03/05/97	8.00	<1600	<330	<330	<330	<330	<330	<330
B37-GS-7	01/21/97	4.00	---	---	---	---	---	---	---
B37-GS-70-8	03/06/97	8.00	<1600	<330	<330	<330	<330	<330	<330
B37-GS-71-9	03/06/97	9.00	<1600	<330	<330	<330	<330	<330	<330
B37-GS-72-9	03/06/97	9.00	<1600	<330	<330	<330	<330	<330	<330
B37-GS-73-10.5	03/06/97	10.50	<1600	<330	<330	<330	<330	<330	<330
B37-GS-74-2	03/10/97	2.00	<1600	<330	<330	<330	<330	<330	<330
B37-GS-75-10	03/12/97	10.00	<250	<100	<100	<100	<100	<100	<250
B37-GS-77-5	03/12/97	5.00	<250	<100	<100	<100	<100	<100	<250
B37-GS-79-5	03/12/97	5.00	<250	<100	<100	<100	<100	<100	<250
B37-GS-82-5	03/12/97	5.00	<250	<100	<100	<100	<100	<100	<250
B37-GS-84-5	03/12/97	5.00	<250	<100	<100	<100	<100	<100	<250
B37-GS-88-2.5	03/13/97	2.50	<250	<100	<100	<100	<100	<100	<250
B37-GS-95-6.5	03/21/97	6.50	<250	<100	<100	<100	<100	<100	<250
B37-GS-97-6.5	03/21/97	6.50	<250	<100	<100	<100	<100	<100	<250
B37-GS-99-6	03/21/97	6.00	<250	<100	<100	<100	<100	<100	<250
B37-J36-3	02/26/97	3.00	<1600	<330	<330	<330	<330	<330	<330
B37-RE1-SP1	03/07/97	0.01	<1600	<330	<330	<330	<330	<330	<330
B37-RE1-SPCONF	03/25/97	0.01	<2000	<800	<800	<800	<800	<800	<2000
B37-RE2-SP1	03/07/97	0.01	<1600	<330	<330	<330	<330	<330	<330

Values represent total concentrations unless noted < =Not detected at indicated reporting limit --- =Not analyzed

For RCL 8270OCA

SITE	DATE	DEPTH (ft)	Phenanthrene (ug/kg)	Butyl benzyl phthalate (ug/kg)	N-Nitroso diphenylamine (ug/kg)	Fluorene (ug/kg)	Hexachloro butadiene (ug/kg)	Pentachloro phenol (ug/kg)	2,4,6-Trichloro phenol (ug/kg)
B37-GS-5	01/20/97	2.00	---	---	---	---	<5	---	---
B37-GS-50-3	02/28/97	3.00	330	<330	<330	<330	<330#	<800	<330
B37-GS-52-4	03/03/97	4.00	<330	<330	<330	<330	<2.5#	<800	<330
B37-GS-59-6	03/03/97	6.00	<330	<330	<330	<330	<2.5#	<800	<330
B37-GS-63-9	03/05/97	9.00	<330	<330	<330	<330	<2.5#	<800	<330
B37-GS-65-9	03/05/97	9.00	<330	<330	<330	<330	<2.5#	<800	<330
B37-GS-67-9	03/05/97	9.00	<330	<330	<330	<330	<330#	<800	<330
B37-GS-68-8	03/05/97	8.00	<330	<330	<330	<330	<330#	<800	<330
B37-GS-7	01/21/97	4.00	---	---	---	---	<5	---	---
B37-GS-70-8	03/06/97	8.00	<330	<330	<330	<330	<330#	<800	<330
B37-GS-71-9	03/06/97	9.00	<330	<330	<330	<330	<2.5#	<800	<330
B37-GS-72-9	03/06/97	9.00	<330	<330	<330	<330	<2.5#	<800	<330
B37-GS-73-10.5	03/06/97	10.50	<330	<330	<330	<330	<2.5#	<800	<330
B37-GS-74-2	03/10/97	2.00	<330	<330	<330	<330	<330#	<800	<330
B37-GS-75-10	03/12/97	10.00	<100	<100	<100	<100	<100#	<250	<100
B37-GS-77-5	03/12/97	5.00	<100	<100	<100	<100	<100#	<250	<100
B37-GS-79-5	03/12/97	5.00	<100	<100	<100	<100	<100#	<250	<100
B37-GS-82-5	03/12/97	5.00	<100	<100	<100	<100	<100#	<250	<100
B37-GS-84-5	03/12/97	5.00	<100	<100	<100	<100	<100#	<250	<100
B37-GS-88-2.5	03/13/97	2.50	<100	<100	<100	<100	<100#	<250	<100
B37-GS-95-6.5	03/21/97	6.50	<100	<100	<100	<100	<100#	<250	<100
B37-GS-97-6.5	03/21/97	6.50	<100	<100	<100	<100	<100#	<250	<100
B37-GS-99-6	03/21/97	6.00	<100	<100	<100	<100	<100#	<250	<100
B37-J36-3	02/26/97	3.00	<330	<330	<330	<330	<330#	<800	<330
B37-RE1-SP1	03/07/97	0.01	<330	<330	<330	<330	<330#	<800	<330
B37-RE1-SPCONF	03/25/97	0.01	<800	<800	<800	<800	<800#	<2000	<800
B37-RE2-SP1	03/07/97	0.01	<330	<330	<330	<330	<330#	<800	<330

Values represent total concentrations unless noted < = Not detected at indicated reporting limit --- = Not analyzed
= Constituent in more than one test method, highest result reported.

For RCL 8270OCA

SITE	DATE	DEPTH (ft)	2-Nitroaniline (ug/kg)	2-Nitrophenol (ug/kg)	Naphthalene (ug/kg)	2-Methyl napthalene (ug/kg)	2-Chloro napthalene (ug/kg)	3,3'-Dichloro benzidine (ug/kg)	Benzidine (ug/kg)
B37-GS-5	01/20/97	2.00	---	---	<5	---	---	---	---
B37-GS-50-3	02/28/97	3.00	<800	<330	6.9#	<330	<330	<330	---
B37-GS-52-4	03/03/97	4.00	<800	<330	<2.5#	<330	<330	<330	---
B37-GS-59-6	03/03/97	6.00	<800	<330	<2.5#	<330	<330	<330	---
B37-GS-63-9	03/05/97	9.00	<800	<330	<2.5#	<330	<330	<330	---
B37-GS-65-9	03/05/97	9.00	<800	<330	<2.5#	<330	<330	<330	---
B37-GS-67-9	03/05/97	9.00	<800	<330	<330#	<330	<330	<330	---
B37-GS-68-8	03/05/97	8.00	<800	<330	<330#	<330	<330	<330	---
B37-GS-7	01/21/97	4.00	---	---	<5	---	---	---	---
B37-GS-70-8	03/06/97	8.00	<800	<330	<330#	<330	<330	<330	---
B37-GS-71-9	03/06/97	9.00	<800	<330	<2.5#	<330	<330	<330	---
B37-GS-72-9	03/06/97	9.00	<800	<330	<2.5#	<330	<330	<330	---
B37-GS-73-10.5	03/06/97	10.50	<800	<330	<2.5#	<330	<330	<330	---
B37-GS-74-2	03/10/97	2.00	<800	<330	<330#	<330	<330	<330	---
B37-GS-75-10	03/12/97	10.00	<250	<100	<100#	<100	<100	<100	<500
B37-GS-77-5	03/12/97	5.00	<250	<100	<100#	<100	<100	<100	<500
B37-GS-79-5	03/12/97	5.00	<250	<100	<100#	<100	<100	<100	<500
B37-GS-82-5	03/12/97	5.00	<250	<100	<100#	<100	<100	<100	<500
B37-GS-84-5	03/12/97	5.00	<250	<100	<100#	<100	<100	<100	<500
B37-GS-88-2.5	03/13/97	2.50	<250	<100	<100#	<100	<100	<100	<500
B37-GS-95-6.5	03/21/97	6.50	<250	<100	<100#	<100	<100	<100	<500
B37-GS-97-6.5	03/21/97	6.50	<250	<100	<100#	<100	<100	<100	<500
B37-GS-99-6	03/21/97	6.00	<250	<100	<100#	<100	<100	<100	<500
B37-J36-3	02/26/97	3.00	<800	<330	<330#	<330	<330	<330	---
B37-RE1-SP1	03/07/97	0.01	<800	<330	<330#	<330	<330	<330	---
B37-RE1-SPCONF	03/25/97	0.01	<2000	<800	<800#	<800	<800	<800	<4000
B37-RE2-SP1	03/07/97	0.01	<800	<330	<330#	<330	<330	<330	---

Values represent total concentrations unless noted < = Not detected at indicated reporting limit --- = Not analyzed
= Constituent in more than one test method, highest result reported.

For RCL 8270OCA

SITE	DATE	DEPTH (ft)	2-Methylphenol (ug/kg)	1,2-Dichloro benzene (ug/kg)	2-Chlorophenol (ug/kg)	2,4,5-Trichloro phenol (ug/kg)	Nitrobenzene (ug/kg)	3-Nitroaniline (ug/kg)	4-Nitroaniline (ug/kg)
B37-GS-5	01/20/97	2.00	---	<5	---	---	---	---	---
B37-GS-50-3	02/28/97	3.00	<330	<330#	<330	<800	<330	<800	<800
B37-GS-52-4	03/03/97	4.00	<330	<2.5#	<330	<800	<330	<800	<800
B37-GS-59-6	03/03/97	6.00	<330	<2.5#	<330	<800	<330	<800	<800
B37-GS-63-9	03/05/97	9.00	<330	<2.5#	<330	<800	<330	<800	<800
B37-GS-65-9	03/05/97	9.00	<330	<2.5#	<330	<800	<330	<800	<800
B37-GS-67-9	03/05/97	9.00	<330	<330#	<330	<800	<330	<800	<800
B37-GS-68-8	03/05/97	8.00	<330	<330#	<330	<800	<330	<800	<800
B37-GS-7	01/21/97	4.00	---	<5	---	---	---	---	---
B37-GS-70-8	03/06/97	8.00	<330	<330#	<330	<800	<330	<800	<800
B37-GS-71-9	03/06/97	9.00	<330	<2.5#	<330	<800	<330	<800	<800
B37-GS-72-9	03/06/97	9.00	<330	<2.5#	<330	<800	<330	<800	<800
B37-GS-73-10.5	03/06/97	10.50	<330	<2.5#	<330	<800	<330	<800	<800
B37-GS-74-2	03/10/97	2.00	<330	<330#	<330	<800	<330	<800	<800
B37-GS-75-10	03/12/97	10.00	<100	<100#	<100	<100	<100	<250	<250
B37-GS-77-5	03/12/97	5.00	<100	<100#	<100	<100	<100	<250	<250
B37-GS-79-5	03/12/97	5.00	<100	<100#	<100	<100	<100	<250	<250
B37-GS-82-5	03/12/97	5.00	<100	<100#	<100	<100	<100	<250	<250
B37-GS-84-5	03/12/97	5.00	<100	<100#	<100	<100	<100	<250	<250
B37-GS-88-2.5	03/13/97	2.50	<100	<100#	<100	<100	<100	<250	<250
B37-GS-95-6.5	03/21/97	6.50	<100	<100#	<100	<100	<100	<250	<250
B37-GS-97-6.5	03/21/97	6.50	<100	<100#	<100	<100	<100	<250	<250
B37-GS-99-6	03/21/97	6.00	<100	<100#	<100	<100	<100	<250	<250
B37-J36-3	02/26/97	3.00	<330	<330#	<330	<800	<330	<800	<800
B37-RE1-SP1	03/07/97	0.01	<330	<330#	<330	<800	<330	<800	<800
B37-RE1-SPCONF	03/25/97	0.01	<800	<800#	<800	<800	<800	<2000	<2000
B37-RE2-SP1	03/07/97	0.01	<330	<330#	<330	<800	<330	<800	<800

Values represent total concentrations unless noted < = Not detected at indicated reporting limit --- = Not analyzed
= Constituent in more than one test method, highest result reported.

For RCL 8270OCA

SITE	DATE	DEPTH (ft)	4-Nitrophenol (ug/kg)	Benzyl alcohol (ug/kg)	4-Bromophenyl phenyl ether (ug/kg)	2,4-Dimethyl phenol (ug/kg)	4-Methylphenol (ug/kg)	1,4-Dichloro benzene (ug/kg)	4-Chloroaniline (ug/kg)
B37-GS-5	01/20/97	2.00	---	---	---	---	---	<5	---
B37-GS-50-3	02/28/97	3.00	<800	<330	<330	<330	<330	<330#	<330
B37-GS-52-4	03/03/97	4.00	<800	<330	<330	<330	<330	<2.5#	<330
B37-GS-59-6	03/03/97	6.00	<800	<330	<330	<330	<330	<2.5#	<330
B37-GS-63-9	03/05/97	9.00	<800	<330	<330	<330	<330	<2.5#	<330
B37-GS-65-9	03/05/97	9.00	<800	<330	<330	<330	<330	<2.5#	<330
B37-GS-67-9	03/05/97	9.00	<800	<330	<330	<330	<330	<330#	<330
B37-GS-68-8	03/05/97	8.00	<800	<330	<330	<330	<330	<330#	<330
B37-GS-7	01/21/97	4.00	---	---	---	---	---	<5	---
B37-GS-70-8	03/06/97	8.00	<800	<330	<330	<330	<330	<330#	<330
B37-GS-71-9	03/06/97	9.00	<800	<330	<330	<330	<330	<2.5#	<330
B37-GS-72-9	03/06/97	9.00	<800	<330	<330	<330	<330	<2.5#	<330
B37-GS-73-10.5	03/06/97	10.50	<800	<330	<330	<330	<330	<2.5#	<330
B37-GS-74-2	03/10/97	2.00	<800	<330	<330	<330	<330	<330#	<330
B37-GS-75-10	03/12/97	10.00	<100	<100	<100	<100	<100	<100#	<100
B37-GS-77-5	03/12/97	5.00	<100	<100	<100	<100	<100	<100#	<100
B37-GS-79-5	03/12/97	5.00	<100	<100	<100	<100	<100	<100#	<100
B37-GS-82-5	03/12/97	5.00	<100	<100	<100	<100	<100	<100#	<100
B37-GS-84-5	03/12/97	5.00	<100	<100	<100	<100	<100	<100#	<100
B37-GS-88-2.5	03/13/97	2.50	<100	<100	<100	<100	<100	<100#	<100
B37-GS-95-6.5	03/21/97	6.50	<100	<100	<100	<100	<100	<100#	<100
B37-GS-97-6.5	03/21/97	6.50	<100	<100	<100	<100	<100	<100#	<100
B37-GS-99-6	03/21/97	6.00	<100	<100	<100	<100	<100	<100#	<100
B37-J36-3	02/26/97	3.00	<800	<330	<330	<330	<330	<330#	<330
B37-RE1-SP1	03/07/97	0.01	<800	<330	<330	<330	<330	<330#	<330
B37-RE1-SPCONF	03/25/97	0.01	<800	<800	<800	<800	<800	<800#	<800
B37-RE2-SP1	03/07/97	0.01	<800	<330	<330	<330	<330	<330#	<330

Values represent total concentrations unless noted < =Not detected at indicated reporting limit --- =Not analyzed
=Constituent in more than one test method, highest result reported.
For RCL 8270OCA

SITE	DATE	DEPTH (ft)	Phenol (ug/kg)	Bis(2-chloro ethyl)ether (ug/kg)	Bis(2-chloro ethoxy)methane (ug/kg)	Bis(2-ethyl hexyl)phthalate (BEHP) (ug/kg)	Di-n-octyl phthalate (ug/kg)	Hexachloro benzene (ug/kg)	Anthracene (ug/kg)
B37-GS-5	01/20/97	2.00	---	---	---	---	---	---	---
B37-GS-50-3	02/28/97	3.00	<330	<330	<330	<330	<330	<330	<330
B37-GS-52-4	03/03/97	4.00	<330	<330	<330	2100	<330	<330	<330
B37-GS-59-6	03/03/97	6.00	<330	<330	<330	<330	<330	<330	<330
B37-GS-63-9	03/05/97	9.00	<330	<330	<330	<330	<330	<330	<330
B37-GS-65-9	03/05/97	9.00	<330	<330	<330	<330	<330	<330	<330
B37-GS-67-9	03/05/97	9.00	<330	<330	<330	<330	<330	<330	<330
B37-GS-68-8	03/05/97	8.00	<330	<330	<330	<330	<330	<330	<330
B37-GS-7	01/21/97	4.00	---	---	---	---	---	---	---
B37-GS-70-8	03/06/97	8.00	<330	<330	<330	<330	<330	<330	<330
B37-GS-71-9	03/06/97	9.00	<330	<330	<330	<330	<330	<330	<330
B37-GS-72-9	03/06/97	9.00	<330	<330	<330	<330	<330	<330	<330
B37-GS-73-10.5	03/06/97	10.50	<330	<330	<330	<330	<330	<330	<330
B37-GS-74-2	03/10/97	2.00	<330	<330	<330	<330	<330	<330	<330
B37-GS-75-10	03/12/97	10.00	<100	<100	<100	<100	<250	<100	<100
B37-GS-77-5	03/12/97	5.00	<100	<100	<100	<100	<250	<100	<100
B37-GS-79-5	03/12/97	5.00	<100	<100	<100	<100	<250	<100	<100
B37-GS-82-5	03/12/97	5.00	<100	<100	<100	<100	<250	<100	<100
B37-GS-84-5	03/12/97	5.00	<100	<100	<100	<100	<250	<100	<100
B37-GS-88-2.5	03/13/97	2.50	<100	<100	<100	<100	<250	<100	<100
B37-GS-95-6.5	03/21/97	6.50	<100	<100	<100	<100	<250	<100	<100
B37-GS-97-6.5	03/21/97	6.50	<100	<100	<100	<100	<250	<100	<100
B37-GS-99-6	03/21/97	6.00	<100	<100	<100	<100	<250	<100	<100
B37-J36-3	02/26/97	3.00	<330	<330	<330	<330	<330	<330	<330
B37-RE1-SP1	03/07/97	0.01	<330	<330	<330	1300	<330	<330	<330
B37-RE1-SPCONF	03/25/97	0.01	<800	<800	<800	(1,000)	<2000	<800	<800
B37-RE2-SP1	03/07/97	0.01	<330	<330	<330	5100	<330	<330	<330

Values represent total concentrations unless noted < =Not detected at indicated reporting limit --- =Not analyzed
() =Less than Reporting Limit
For RCL 8270OCA

SITE	DATE	DEPTH (ft)	1,2,4-Trichloro benzene (ug/kg)	2,4-Dichloro phenol (ug/kg)	2,4-Dinitro toluene (ug/kg)	Pyrene (ug/kg)	Dimethyl phthalate (ug/kg)	Dibenzofuran (ug/kg)	Benzo(g,h,i) perylene (ug/kg)
B37-GS-5	01/20/97	2.00	<5	---	---	---	---	---	---
B37-GS-50-3	02/28/97	3.00	<330#	<330	<330	870	<330	<330	450
B37-GS-52-4	03/03/97	4.00	<2.5#	<330	<330	<330	<330	<330	<330
B37-GS-59-6	03/03/97	6.00	<2.5#	<330	<330	<330	<330	<330	<330
B37-GS-63-9	03/05/97	9.00	<2.5#	<330	<330	<330	<330	<330	<330
B37-GS-65-9	03/05/97	9.00	<2.5#	<330	<330	<330	<330	<330	<330
B37-GS-67-9	03/05/97	9.00	<330#	<330	<330	<330	<330	<330	<330
B37-GS-68-8	03/05/97	8.00	<330#	<330	<330	<330	<330	<330	<330
B37-GS-7	01/21/97	4.00	<5	---	---	---	---	---	---
B37-GS-70-8	03/06/97	8.00	<330#	<330	<330	<330	<330	<330	<330
B37-GS-71-9	03/06/97	9.00	<2.5#	<330	<330	<330	<330	<330	<330
B37-GS-72-9	03/06/97	9.00	<2.5#	<330	<330	<330	<330	<330	<330
B37-GS-73-10.5	03/06/97	10.50	<2.5#	<330	<330	<330	<330	<330	<330
B37-GS-74-2	03/10/97	2.00	<330#	<330	<330	<330	<330	<330	<330
B37-GS-75-10	03/12/97	10.00	<100#	<100	<250	<100	<100	<100	<250
B37-GS-77-5	03/12/97	5.00	<100#	<100	<250	<100	<100	<100	<250
B37-GS-79-5	03/12/97	5.00	<100#	<100	<250	<100	<100	<100	<250
B37-GS-82-5	03/12/97	5.00	<100#	<100	<250	<100	<100	<100	<250
B37-GS-84-5	03/12/97	5.00	<100#	<100	<250	<100	<100	<100	<250
B37-GS-88-2.5	03/13/97	2.50	<100#	<100	<250	<100	<100	<100	<250
B37-GS-95-6.5	03/21/97	6.50	<100#	<100	<250	<100	<100	<100	<250
B37-GS-97-6.5	03/21/97	6.50	<100#	<100	<250	<100	<100	<100	<250
B37-GS-99-6	03/21/97	6.00	<100#	<100	<250	<100	<100	<100	<250
B37-J36-3	02/26/97	3.00	<330#	<330	<330	<330	<330	<330	<330
B37-RE1-SP1	03/07/97	0.01	<330#	<330	<330	560	<330	<330	550
B37-RE1-SPCONF	03/25/97	0.01	<800#	<800	<2000	<800	<800	<800	<2000
B37-RE2-SP1	03/07/97	0.01	<330#	<330	<330	<330	<330	<330	<330

Values represent total concentrations unless noted < = Not detected at indicated reporting limit --- = Not analyzed
= Constituent in more than one test method, highest result reported.

For RCL 8270OCA

SITE	DATE	DEPTH (ft)	Indeno (1,2,3-cd) pyrene (ug/kg)	Benzo(b) fluoranthene (ug/kg)	Fluoranthene (ug/kg)	Benzo(k)fluor anthene (ug/kg)	Acenaphthylene (ug/kg)	Chrysene (ug/kg)	4,6-Dinitro-o-cresol (ug/kg)
B37-GS-5	01/20/97	2.00	---	---	---	---	---	---	---
B37-GS-50-3	02/28/97	3.00	380	950	1100	440	<330	670	<800
B37-GS-52-4	03/03/97	4.00	<330	<330	<330	<330	<330	<330	<800
B37-GS-59-6	03/03/97	6.00	<330	<330	<330	<330	<330	<330	<800
B37-GS-63-9	03/05/97	9.00	<330	<330	<330	<330	<330	<330	<800
B37-GS-65-9	03/05/97	9.00	<330	<330	<330	<330	<330	<330	<800
B37-GS-67-9	03/05/97	9.00	<330	<330	<330	<330	<330	<330	<800
B37-GS-68-8	03/05/97	8.00	<330	<330	<330	<330	<330	<330	<800
B37-GS-7	01/21/97	4.00	---	---	---	---	---	---	---
B37-GS-70-8	03/06/97	8.00	<330	<330	<330	<330	<330	<330	<800
B37-GS-71-9	03/06/97	9.00	<330	<330	<330	<330	<330	<330	<800
B37-GS-72-9	03/06/97	9.00	<330	<330	<330	<330	<330	<330	<800
B37-GS-73-10.5	03/06/97	10.50	<330	<330	<330	<330	<330	<330	<800
B37-GS-74-2	03/10/97	2.00	<330	<330	<330	<330	<330	<330	<800
B37-GS-75-10	03/12/97	10.00	<250	<250	<100	<250	<100	<100	<100
B37-GS-77-5	03/12/97	5.00	<250	<250	<100	<250	<100	<100	<100
B37-GS-79-5	03/12/97	5.00	<250	<250	<100	<250	<100	<100	<100
B37-GS-82-5	03/12/97	5.00	<250	<250	<100	<250	<100	<100	<100
B37-GS-84-5	03/12/97	5.00	<250	<250	<100	<250	<100	<100	<100
B37-GS-88-2.5	03/13/97	2.50	<250	<250	<100	<250	<100	<100	<100
B37-GS-95-6.5	03/21/97	6.50	<250	<250	<100	<250	<100	<100	<100
B37-GS-97-6.5	03/21/97	6.50	<250	<250	<100	<250	<100	<100	<100
B37-GS-99-6	03/21/97	6.00	<250	<250	<100	<250	<100	<100	<100
B37-J36-3	02/26/97	3.00	<330	<330	<330	<330	<330	<330	<800
B37-RE1-SP1	03/07/97	0.01	450	670	780	460	<330	570	<800
B37-RE1-SPCONF	03/25/97	0.01	<2000	<2000	<800	<2000	<800	<800	<800
B37-RE2-SP1	03/07/97	0.01	<330	<330	<330	<330	<330	<330	<800

Values represent total concentrations unless noted < =Not detected at indicated reporting limit --- =Not analyzed

For RCL 8270OCA

SITE	DATE	DEPTH (ft)	1,3-Dichloro benzene (ug/kg)	2,6-Dinitro toluene (ug/kg)	N-Nitroso dipropylamine (ug/kg)	4-Chlorophenyl phenyl ether (ug/kg)	Bis(2-chloroiso propyl)ether (ug/kg)
B37-GS-5	01/20/97	2.00	<5	---	---	---	---
B37-GS-50-3	02/28/97	3.00	<330#	<330	<330	<330	<330
B37-GS-52-4	03/03/97	4.00	<2.5#	<330	<330	<330	<330
B37-GS-59-6	03/03/97	6.00	<2.5#	<330	<330	<330	<330
B37-GS-63-9	03/05/97	9.00	<2.5#	<330	<330	<330	<330
B37-GS-65-9	03/05/97	9.00	<2.5#	<330	<330	<330	<330
B37-GS-67-9	03/05/97	9.00	<330#	<330	<330	<330	<330
B37-GS-68-8	03/05/97	8.00	<330#	<330	<330	<330	<330
B37-GS-7	01/21/97	4.00	<5	---	---	---	---
B37-GS-70-8	03/06/97	8.00	<330#	<330	<330	<330	<330
B37-GS-71-9	03/06/97	9.00	<2.5#	<330	<330	<330	<330
B37-GS-72-9	03/06/97	9.00	<2.5#	<330	<330	<330	<330
B37-GS-73-10.5	03/06/97	10.50	<2.5#	<330	<330	<330	<330
B37-GS-74-2	03/10/97	2.00	<330#	<330	<330	<330	<330
B37-GS-75-10	03/12/97	10.00	<100#	<250	<100	<100	<100
B37-GS-77-5	03/12/97	5.00	<100#	<250	<100	<100	<100
B37-GS-79-5	03/12/97	5.00	<100#	<250	<100	<100	<100
B37-GS-82-5	03/12/97	5.00	<100#	<250	<100	<100	<100
B37-GS-84-5	03/12/97	5.00	<100#	<250	<100	<100	<100
B37-GS-88-2.5	03/13/97	2.50	<100#	<250	<100	<100	<100
B37-GS-95-6.5	03/21/97	6.50	<100#	<250	<100	<100	<100
B37-GS-97-6.5	03/21/97	6.50	<100#	<250	<100	<100	<100
B37-GS-99-6	03/21/97	6.00	<100#	<250	<100	<100	<100
B37-J36-3	02/26/97	3.00	<330#	<330	<330	<330	<330
B37-RE1-SP1	03/07/97	0.01	<330#	<330	<330	<330	<330
B37-RE1-SPCONF	03/25/97	0.01	<800#	<2000	<800	<800	<800
B37-RE2-SP1	03/07/97	0.01	<330#	<330	<330	<330	<330

Values represent total concentrations unless noted < = Not detected at indicated reporting limit --- = Not analyzed
= Constituent in more than one test method, highest result reported.

For RCL 8270OCA

SITE	DATE	DEPTH (ft)	Benzo(a)pyrene (ug/kg)	2,4-Dinitro phenol (ug/kg)	Dibenz(a,h) anthracene (ug/kg)	Benzo(a) anthracene (ug/kg)	4-Chloro-3-methylphenol (ug/kg)	Aniline (ug/kg)	N-Nitroso dimethylamine (ug/kg)
B37-RE2-SP2	04/08/97	0.01	<250	<100	<100	<100	<100	<100	<100
B37-RE2-SPCONF	03/25/97	0.01	<250	<100	<100	<100	<100	<100	<100
B37-RE3-SP1	03/07/97	0.01	<330	<800	<330	<330	<330	<330	---
B37-RE3-SPCONF	03/25/97	0.01	<250	<100	<100	<100	<100	<100	<100
B37-RE4-SP1	03/07/97	0.01	<330	<800	<330	<330	<330	<330	---
B37-RE4-SP10	03/07/97	0.01	<330	<800	<330	<330	<330	<330	---
B37-RE4-SP11	03/07/97	0.01	<330	<800	<330	<330	<330	<330	---
B37-RE4-SP12	03/11/97	0.01	<250	<100	<100	<100	<100	<100	<100
B37-RE4-SP13	03/11/97	0.01	<250	<100	<100	<100	<100	<100	<100
B37-RE4-SP14	03/13/97	0.01	<250	<100	<100	<100	<100	<100	<100
B37-RE4-SP15	03/14/97	0.01	<250	<100	<100	<100	<100	<100	<100
B37-RE4-SP16	03/14/97	0.01	<250	<100	<100	120	<100	<100	<100
B37-RE4-SP17	03/17/97	0.01	<250	<100	<100	<100	<100	<100	<100
B37-RE4-SP18	03/18/97	0.01	<1000	<400	<400	<400	<400	<400	<400
B37-RE4-SP19	03/18/97	0.01	<250	<100	<100	<100	<100	<100	<100
B37-RE4-SP2	03/07/97	0.01	<330	<800	<330	<330	<330	<330	---
B37-RE4-SP20	03/18/97	0.01	<1000	<400	<400	(1,400)	<400	<400	<400
B37-RE4-SP21	03/19/97	0.01	<250	<100	<100	380	<100	<100	<100
B37-RE4-SP22	03/19/97	0.01	580	<100	<100	590	<100	<100	<100
B37-RE4-SP23	03/19/97	0.01	970	<100	450	820	<100	<100	<100
B37-RE4-SP24	03/20/97	0.01	<250	<100	<100	<100	<100	<100	<100
B37-RE4-SP25	03/20/97	0.01	450	<100	<100	340	<100	<100	<100
B37-RE4-SP26	03/21/97	0.01	<250	<100	<100	<100	<100	<100	<100
B37-RE4-SP27	03/24/97	0.01	<250	<100	<100	250	<100	<100	<100
B37-RE4-SP28	03/25/97	0.01	<250	<100	<100	<100	<100	<100	<100
B37-RE4-SP29	03/26/97	0.01	<250	<100	<100	<100	<100	<100	<100
B37-RE4-SP3	03/07/97	0.01	460	<800	<330	400	<330	<330	---

Values represent total concentrations unless noted < = Not detected at indicated reporting limit --- = Not analyzed
() = Less than Reporting Limit

For RCL 8270OCA

SITE	DATE	DEPTH (ft)	Benzoic acid (ug/kg)	Hexachloro ethane (ug/kg)	Hexachloro cyclopentadiene (ug/kg)	Isophorone (ug/kg)	Acenaphthene (ug/kg)	Diethyl phthalate (ug/kg)	Di-n-butyl phthalate (ug/kg)
B37-RE2-SP2	04/08/97	0.01	<250	<100	<100	<100	<100	<100	<250
B37-RE2-SPCONF	03/25/97	0.01	<250	<100	<100	<100	<100	<100	<250
B37-RE3-SP1	03/07/97	0.01	<1600	<330	<330	<330	<330	<330	<330
B37-RE3-SPCONF	03/25/97	0.01	<250	<100	<100	<100	<100	<100	<250
B37-RE4-SP1	03/07/97	0.01	<1600	<330	<330	<330	<330	<330	<330
B37-RE4-SP10	03/07/97	0.01	<1600	<330	<330	<330	<330	<330	<330
B37-RE4-SP11	03/07/97	0.01	<1600	<330	<330	<330	<330	<330	<330
B37-RE4-SP12	03/11/97	0.01	<250	<100	<100	<100	<100	<100	<250
B37-RE4-SP13	03/11/97	0.01	<250	<100	<100	<100	<100	<100	<250
B37-RE4-SP14	03/13/97	0.01	<250	<100	<100	<100	<100	<100	<250
B37-RE4-SP15	03/14/97	0.01	<250	<100	<100	<100	<100	<100	<250
B37-RE4-SP16	03/14/97	0.01	<250	<100	<100	<100	120	<100	<250
B37-RE4-SP17	03/17/97	0.01	<250	<100	<100	<100	<100	<100	<250
B37-RE4-SP18	03/18/97	0.01	<1000	<400	<400	<400	<400	<400	<1000
B37-RE4-SP19	03/18/97	0.01	<250	<100	<100	<100	<100	<100	<250
B37-RE4-SP2	03/07/97	0.01	<1600	<330	<330	<330	<330	<330	<330
B37-RE4-SP20	03/18/97	0.01	<1000	<400	<400	<400	<400	<400	<1000
B37-RE4-SP21	03/19/97	0.01	<250	<100	<100	<100	<100	<100	<250
B37-RE4-SP22	03/19/97	0.01	<250	<100	<100	<100	<100	<100	<250
B37-RE4-SP23	03/19/97	0.01	<250	<100	<100	<100	<100	<100	<250
B37-RE4-SP24	03/20/97	0.01	<250	<100	<100	<100	<100	<100	<250
B37-RE4-SP25	03/20/97	0.01	<250	<100	<100	<100	<100	<100	<250
B37-RE4-SP26	03/21/97	0.01	<250	<100	<100	<100	<100	<100	<250
B37-RE4-SP27	03/24/97	0.01	<250	<100	<100	<100	<100	<100	<250
B37-RE4-SP28	03/25/97	0.01	<250	<100	<100	<100	<100	<100	<250
B37-RE4-SP29	03/26/97	0.01	<250	<100	<100	<100	<100	<100	<250
B37-RE4-SP3	03/07/97	0.01	<1600	<330	<330	<330	<330	<330	<330

Values represent total concentrations unless noted < =Not detected at indicated reporting limit --- =Not analyzed

For RCL 8270OCA

SITE	DATE	DEPTH (ft)	Phenanthrene (ug/kg)	Butyl benzyl phthalate (ug/kg)	N-Nitroso diphenylamine (ug/kg)	Fluorene (ug/kg)	Hexachloro butadiene (ug/kg)	Pentachloro phenol (ug/kg)	2,4,6-Trichloro phenol (ug/kg)
B37-RE2-SP2	04/08/97	0.01	<100	<100	<100	<100	<100#	<250	<100
B37-RE2-SPCONF	03/25/97	0.01	<100	<100	<100	<100	<2.5#	<250	<100
B37-RE3-SP1	03/07/97	0.01	<330	<330	<330	<330	<330#	<800	<330
B37-RE3-SPCONF	03/25/97	0.01	<100	<100	<100	<100	<100	<250	<100
B37-RE4-SP1	03/07/97	0.01	<330	<330	<330	<330	<330#	<800	<330
B37-RE4-SP10	03/07/97	0.01	<330	<330	<330	<330	<330#	<800	<330
B37-RE4-SP11	03/07/97	0.01	<330	<330	<330	<330	<330#	<800	<330
B37-RE4-SP12	03/11/97	0.01	<100	<100	<100	<100	<100#	<250	<100
B37-RE4-SP13	03/11/97	0.01	<100	<100	<100	<100	<2.5#	<250	<100
B37-RE4-SP14	03/13/97	0.01	<100	<100	<100	<100	<100#	<250	<100
B37-RE4-SP15	03/14/97	0.01	<100	<100	<100	<100	<100#	<250	<100
B37-RE4-SP16	03/14/97	0.01	280	<100	<100	<100	<100#	<250	<100
B37-RE4-SP17	03/17/97	0.01	<100	<100	<100	<100	<100#	<250	<100
B37-RE4-SP18	03/18/97	0.01	<400	<400	<400	<400	<400#	<1000	<400
B37-RE4-SP19	03/18/97	0.01	<100	<100	<100	<100	<100#	<250	<100
B37-RE4-SP2	03/07/97	0.01	<330	<330	<330	<330	<330#	<800	<330
B37-RE4-SP20	03/18/97	0.01	<400	<400	<400	<400	<400#	<1000	<400
B37-RE4-SP21	03/19/97	0.01	<100	<100	<100	<100	<100#	<250	<100
B37-RE4-SP22	03/19/97	0.01	430	<100	<100	<100	<100#	<250	<100
B37-RE4-SP23	03/19/97	0.01	700	<100	<100	<100	<100#	<250	<100
B37-RE4-SP24	03/20/97	0.01	<100	<100	<100	<100	<100#	<250	<100
B37-RE4-SP25	03/20/97	0.01	110	<100	<100	<100	<100#	<250	<100
B37-RE4-SP26	03/21/97	0.01	<100	<100	<100	<100	<100#	<250	<100
B37-RE4-SP27	03/24/97	0.01	120	<100	<100	<100	<100#	<250	<100
B37-RE4-SP28	03/25/97	0.01	<100	<100	<100	<100	<100#	<250	<100
B37-RE4-SP29	03/26/97	0.01	<100	<100	<100	<100	<100#	<250	<100
B37-RE4-SP3	03/07/97	0.01	<330	<330	<330	<330	<330#	<800	<330

Values represent total concentrations unless noted < = Not detected at indicated reporting limit --- = Not analyzed
= Constituent in more than one test method, highest result reported.
For RCL 8270OCA

SITE	DATE	DEPTH (ft)	2-Nitroaniline (ug/kg)	2-Nitrophenol (ug/kg)	Naphthalene (ug/kg)	2-Methyl napthalene (ug/kg)	2-Chloro napthalene (ug/kg)	3,3'-Dichloro benzidine (ug/kg)	Benzidine (ug/kg)
B37-RE2-SP2	04/08/97	0.01	<250	<100	<100#	<100	<100	<100	<500
B37-RE2-SPCONF	03/25/97	0.01	<250	<100	<2.5#	<100	<100	<100	<500
B37-RE3-SP1	03/07/97	0.01	<800	<330	<330#	<330	<330	<330	---
B37-RE3-SPCONF	03/25/97	0.01	<250	<100	<100	<100	<100	<100	<500
B37-RE4-SP1	03/07/97	0.01	<800	<330	<330#	<330	<330	<330	---
B37-RE4-SP10	03/07/97	0.01	<800	<330	<330#	<330	<330	<330	---
B37-RE4-SP11	03/07/97	0.01	<800	<330	<330#	<330	<330	<330	---
B37-RE4-SP12	03/11/97	0.01	<250	<100	<100#	<100	<100	<100	<500
B37-RE4-SP13	03/11/97	0.01	<250	<100	<2.5#	<100	<100	<100	<500
B37-RE4-SP14	03/13/97	0.01	<250	<100	<100#	<100	<100	<100	<500
B37-RE4-SP15	03/14/97	0.01	<250	<100	<100#	<100	<100	<100	<500
B37-RE4-SP16	03/14/97	0.01	<250	<100	<100#	<100	<100	<100	<500
B37-RE4-SP17	03/17/97	0.01	<250	<100	<100#	<100	<100	<100	<500
B37-RE4-SP18	03/18/97	0.01	<1000	<400	<400#	<400	<400	<400	<2000
B37-RE4-SP19	03/18/97	0.01	<250	<100	<100#	<100	<100	<100	<500
B37-RE4-SP2	03/07/97	0.01	<800	<330	<330#	<330	<330	<330	---
B37-RE4-SP20	03/18/97	0.01	<1000	<400	<400#	<400	<400	<400	<2000
B37-RE4-SP21	03/19/97	0.01	<250	<100	<100#	<100	<100	<100	<500
B37-RE4-SP22	03/19/97	0.01	<250	<100	<100#	<100	<100	<100	<500
B37-RE4-SP23	03/19/97	0.01	<250	<100	<100#	<100	<100	<100	<500
B37-RE4-SP24	03/20/97	0.01	<250	<100	<100#	<100	<100	<100	<500
B37-RE4-SP25	03/20/97	0.01	<250	<100	<100#	<100	<100	<100	<500
B37-RE4-SP26	03/21/97	0.01	<250	<100	<100#	<100	<100	<100	<500
B37-RE4-SP27	03/24/97	0.01	<250	<100	<100#	<100	<100	<100	<500
B37-RE4-SP28	03/25/97	0.01	<250	<100	<100#	<100	<100	<100	<500
B37-RE4-SP29	03/26/97	0.01	<250	<100	<100#	<100	<100	<100	<500
B37-RE4-SP3	03/07/97	0.01	<800	<330	<330#	<330	<330	<330	---

Values represent total concentrations unless noted < = Not detected at indicated reporting limit --- = Not analyzed
= Constituent in more than one test method, highest result reported.

For RCL 8270OCA

SITE	DATE	DEPTH (ft)	2-Methylphenol (ug/kg)	1,2-Dichloro benzene (ug/kg)	2-Chlorophenol (ug/kg)	2,4,5-Trichloro phenol (ug/kg)	Nitrobenzene (ug/kg)	3-Nitroaniline (ug/kg)	4-Nitroaniline (ug/kg)
B37-RE2-SP2	04/08/97	0.01	<100	<100#	<100	<100	<100	<250	<250
B37-RE2-SPCONF	03/25/97	0.01	<100	<2.5#	<100	<100	<100	<250	<250
B37-RE3-SP1	03/07/97	0.01	<330	<330#	<330	<800	<330	<800	<800
B37-RE3-SPCONF	03/25/97	0.01	<100	<100	<100	<100	<100	<250	<250
B37-RE4-SP1	03/07/97	0.01	<330	<330#	<330	<800	<330	<800	<800
B37-RE4-SP10	03/07/97	0.01	<330	<330#	<330	<800	<330	<800	<800
B37-RE4-SP11	03/07/97	0.01	<330	<330#	<330	<800	<330	<800	<800
B37-RE4-SP12	03/11/97	0.01	<100	<100#	<100	<100	<100	<250	<250
B37-RE4-SP13	03/11/97	0.01	<100	<2.5#	<100	<100	<100	<250	<250
B37-RE4-SP14	03/13/97	0.01	<100	<100#	<100	<100	<100	<250	<250
B37-RE4-SP15	03/14/97	0.01	<100	<100#	<100	<100	<100	<250	<250
B37-RE4-SP16	03/14/97	0.01	<100	<100#	<100	<100	<100	<250	<250
B37-RE4-SP17	03/17/97	0.01	<100	<100#	<100	<100	<100	<250	<250
B37-RE4-SP18	03/18/97	0.01	<400	<400#	<400	<400	<400	<1000	<1000
B37-RE4-SP19	03/18/97	0.01	<100	<100#	<100	<100	<100	<250	<250
B37-RE4-SP2	03/07/97	0.01	<330	<330#	<330	<800	<330	<800	<800
B37-RE4-SP20	03/18/97	0.01	<400	<400#	<400	<400	<400	<1000	<1000
B37-RE4-SP21	03/19/97	0.01	<100	<100#	<100	<100	<100	<250	<250
B37-RE4-SP22	03/19/97	0.01	<100	<100#	<100	<100	<100	<250	<250
B37-RE4-SP23	03/19/97	0.01	<100	<100#	<100	<100	<100	<250	<250
B37-RE4-SP24	03/20/97	0.01	<100	<100#	<100	<100	<100	<250	<250
B37-RE4-SP25	03/20/97	0.01	<100	<100#	<100	<100	<100	<250	<250
B37-RE4-SP26	03/21/97	0.01	<100	<100#	<100	<100	<100	<250	<250
B37-RE4-SP27	03/24/97	0.01	<100	<100#	<100	<100	<100	<250	<250
B37-RE4-SP28	03/25/97	0.01	<100	<100#	<100	<100	<100	<250	<250
B37-RE4-SP29	03/26/97	0.01	<100	<100#	<100	<100	<100	<250	<250
B37-RE4-SP3	03/07/97	0.01	<330	<330#	<330	<800	<330	<800	<800

Values represent total concentrations unless noted < =Not detected at indicated reporting limit --- =Not analyzed
=Constituent in more than one test method, highest result reported.

For RCL 8270OCA

SITE	DATE	DEPTH (ft)	4-Nitrophenol (ug/kg)	Benzyl alcohol (ug/kg)	4-Bromophenyl phenyl ether (ug/kg)	2,4-Dimethyl phenol (ug/kg)	4-Methylphenol (ug/kg)	1,4-Dichloro benzene (ug/kg)	4-Chloroaniline (ug/kg)
B37-RE2-SP2	04/08/97	0.01	<100	<100	<100	<100	<100	<100#	<100
B37-RE2-SPCONF	03/25/97	0.01	<100	<100	<100	<100	<100	<2.5#	<100
B37-RE3-SP1	03/07/97	0.01	<800	<330	<330	<330	<330	<330#	<330
B37-RE3-SPCONF	03/25/97	0.01	<100	<100	<100	<100	<100	<100	<100
B37-RE4-SP1	03/07/97	0.01	<800	<330	<330	<330	<330	<330#	<330
B37-RE4-SP10	03/07/97	0.01	<800	<330	<330	<330	<330	<330#	<330
B37-RE4-SP11	03/07/97	0.01	<800	<330	<330	<330	<330	<330#	<330
B37-RE4-SP12	03/11/97	0.01	<100	<100	<100	<100	<100	<100#	<100
B37-RE4-SP13	03/11/97	0.01	<100	<100	<100	<100	<100	<2.5#	<100
B37-RE4-SP14	03/13/97	0.01	<100	<100	<100	<100	<100	<100#	<100
B37-RE4-SP15	03/14/97	0.01	<100	<100	<100	<100	<100	<100#	<100
B37-RE4-SP16	03/14/97	0.01	<100	<100	<100	<100	<100	<100#	<100
B37-RE4-SP17	03/17/97	0.01	<100	<100	<100	<100	<100	<100#	<100
B37-RE4-SP18	03/18/97	0.01	<400	<400	<400	<400	<400	<400#	<400
B37-RE4-SP19	03/18/97	0.01	<100	<100	<100	<100	<100	<100#	<100
B37-RE4-SP2	03/07/97	0.01	<800	<330	<330	<330	<330	<330#	<330
B37-RE4-SP20	03/18/97	0.01	<400	<400	<400	<400	<400	<400#	<400
B37-RE4-SP21	03/19/97	0.01	<100	<100	<100	<100	<100	<100#	<100
B37-RE4-SP22	03/19/97	0.01	<100	<100	<100	<100	<100	<100#	<100
B37-RE4-SP23	03/19/97	0.01	<100	<100	<100	<100	<100	<100#	<100
B37-RE4-SP24	03/20/97	0.01	<100	<100	<100	<100	<100	<100#	<100
B37-RE4-SP25	03/20/97	0.01	<100	<100	<100	<100	<100	<100#	<100
B37-RE4-SP26	03/21/97	0.01	<100	<100	<100	<100	<100	<100#	<100
B37-RE4-SP27	03/24/97	0.01	<100	<100	<100	<100	<100	<100#	<100
B37-RE4-SP28	03/25/97	0.01	<100	<100	<100	<100	<100	<100#	<100
B37-RE4-SP29	03/26/97	0.01	<100	<100	<100	<100	<100	<100#	<100
B37-RE4-SP3	03/07/97	0.01	<800	<330	<330	<330	<330	<330#	<330

Values represent total concentrations unless noted < = Not detected at indicated reporting limit --- = Not analyzed
= Constituent in more than one test method, highest result reported.

For RCL 8270OCA

SITE	DATE	DEPTH (ft)	Phenol (ug/kg)	Bis(2-chloro ethyl)ether (ug/kg)	Bis(2-chloro ethoxy)methane (ug/kg)	Bis(2-ethyl hexyl)phthalate (BEHP) (ug/kg)	Di-n-octyl phthalate (ug/kg)	Hexachloro benzene (ug/kg)	Anthracene (ug/kg)
B37-RE2-SP2	04/08/97	0.01	<100	<100	<100	<100	<250	<100	<100
B37-RE2-SPCONF	03/25/97	0.01	<100	<100	<100	(1,200)	<250	<100	<100
B37-RE3-SP1	03/07/97	0.01	<330	<330	<330	<330	<330	<330	<330
B37-RE3-SPCONF	03/25/97	0.01	<100	<100	<100	<100	<250	<100	<100
B37-RE4-SP1	03/07/97	0.01	<330	<330	<330	1200	<330	<330	<330
B37-RE4-SP10	03/07/97	0.01	<330	<330	<330	1200	<330	<330	<330
B37-RE4-SP11	03/07/97	0.01	<330	<330	<330	<330	<330	<330	<330
B37-RE4-SP12	03/11/97	0.01	<100	<100	<100	<100	<250	<100	<100
B37-RE4-SP13	03/11/97	0.01	<100	<100	<100	<100	<250	<100	<100
B37-RE4-SP14	03/13/97	0.01	<100	<100	<100	<100	<250	<100	<100
B37-RE4-SP15	03/14/97	0.01	<100	<100	<100	<100	<250	<100	<100
B37-RE4-SP16	03/14/97	0.01	<100	<100	<100	<100	<250	<100	<100
B37-RE4-SP17	03/17/97	0.01	<100	<100	<100	<100	<250	<100	<100
B37-RE4-SP18	03/18/97	0.01	<400	<400	<400	<400	<1000	<400	<400
B37-RE4-SP19	03/18/97	0.01	<100	<100	<100	<100	<250	<100	<100
B37-RE4-SP2	03/07/97	0.01	<330	<330	<330	<330	<330	<330	<330
B37-RE4-SP20	03/18/97	0.01	<400	<400	<400	<400	<1000	<400	<400
B37-RE4-SP21	03/19/97	0.01	<100	<100	<100	<100	<250	<100	<100
B37-RE4-SP22	03/19/97	0.01	<100	<100	<100	<100	<250	<100	130
B37-RE4-SP23	03/19/97	0.01	<100	<100	<100	<100	<250	<100	190
B37-RE4-SP24	03/20/97	0.01	<100	<100	<100	<100	<250	<100	<100
B37-RE4-SP25	03/20/97	0.01	<100	<100	<100	<100	<250	<100	<100
B37-RE4-SP26	03/21/97	0.01	<100	<100	<100	<100	<250	<100	<100
B37-RE4-SP27	03/24/97	0.01	<100	<100	<100	<100	<250	<100	<100
B37-RE4-SP28	03/25/97	0.01	<100	<100	<100	<100	<250	<100	<100
B37-RE4-SP29	03/26/97	0.01	<100	<100	<100	<100	<250	<100	<100
B37-RE4-SP3	03/07/97	0.01	<330	<330	<330	<330	<330	<330	<330

Values represent total concentrations unless noted < =Not detected at indicated reporting limit --- =Not analyzed
() =Less than Reporting Limit
For RCL 8270OCA

SITE	DATE	DEPTH (ft)	1,2,4-Trichloro benzene (ug/kg)	2,4-Dichloro phenol (ug/kg)	2,4-Dinitro toluene (ug/kg)	Pyrene (ug/kg)	Dimethyl phthalate (ug/kg)	Dibenzofuran (ug/kg)	Benzo(g,h,i) perylene (ug/kg)
B37-RE2-SP2	04/08/97	0.01	<100#	<100	<250	<100	<100	<100	<250
B37-RE2-SPCONF	03/25/97	0.01	<2.5#	<100	<250	<100	<100	<100	<250
B37-RE3-SP1	03/07/97	0.01	<330#	<330	<330	<330	<330	<330	<330
B37-RE3-SPCONF	03/25/97	0.01	<100	<100	<250	<100	<100	<100	<250
B37-RE4-SP1	03/07/97	0.01	<330#	<330	<330	<330	<330	<330	400
B37-RE4-SP10	03/07/97	0.01	<330#	<330	<330	<330	<330	<330	<330
B37-RE4-SP11	03/07/97	0.01	<330#	<330	<330	<330	<330	<330	<330
B37-RE4-SP12	03/11/97	0.01	<100#	<100	<250	<100	<100	<100	<250
B37-RE4-SP13	03/11/97	0.01	<2.5#	<100	<250	<100	<100	<100	<250
B37-RE4-SP14	03/13/97	0.01	<100#	<100	<250	<100	<100	<100	<250
B37-RE4-SP15	03/14/97	0.01	<100#	<100	<250	<100	<100	<100	<250
B37-RE4-SP16	03/14/97	0.01	<100#	<100	<250	230	<100	<100	<250
B37-RE4-SP17	03/17/97	0.01	<100#	<100	<250	<100	<100	<100	<250
B37-RE4-SP18	03/18/97	0.01	<400#	<400	<1000	<400	<400	<400	<1000
B37-RE4-SP19	03/18/97	0.01	<100#	<100	<250	<100	<100	<100	<250
B37-RE4-SP2	03/07/97	0.01	<330#	<330	<330	<330	<330	<330	<330
B37-RE4-SP20	03/18/97	0.01	<400#	<400	<1000	(2,000)	<400	<400	<1000
B37-RE4-SP21	03/19/97	0.01	<100#	<100	<250	330	<100	<100	<250
B37-RE4-SP22	03/19/97	0.01	<100#	<100	<250	(1,700)	<100	<100	540
B37-RE4-SP23	03/19/97	0.01	<100#	<100	<250	(2,600)	<100	<100	(1,300)
B37-RE4-SP24	03/20/97	0.01	<100#	<100	<250	<100	<100	<100	<250
B37-RE4-SP25	03/20/97	0.01	<100#	<100	<250	(1,300)	<100	<100	450
B37-RE4-SP26	03/21/97	0.01	<100#	<100	<250	<100	<100	<100	<250
B37-RE4-SP27	03/24/97	0.01	<100#	<100	<250	280	<100	<100	<250
B37-RE4-SP28	03/25/97	0.01	<100#	<100	<250	<100	<100	<100	<250
B37-RE4-SP29	03/26/97	0.01	<100#	<100	<250	<100	<100	<100	<250
B37-RE4-SP3	03/07/97	0.01	<330#	<330	<330	350	<330	<330	430

Values represent total concentrations unless noted < = Not detected at indicated reporting limit --- = Not analyzed
= Constituent in more than one test method, highest result reported. () = Less than Reporting Limit
For RCL 8270OCA

SITE	DATE	DEPTH (ft)	Indeno (1,2,3-cd) pyrene (ug/kg)	Benzo(b) fluoranthene (ug/kg)	Fluoranthene (ug/kg)	Benzo(k)fluor anthene (ug/kg)	Acenaphthylene (ug/kg)	Chrysene (ug/kg)	4,6-Dinitro-o-cresol (ug/kg)
B37-RE2-SP2	04/08/97	0.01	<250	<250	<100	<250	<100	<100	<100
B37-RE2-SPCONF	03/25/97	0.01	<250	<250	<100	<250	<100	<100	<100
B37-RE3-SP1	03/07/97	0.01	<330	<330	<330	<330	<330	<330	<800
B37-RE3-SPCONF	03/25/97	0.01	<250	<250	<100	<250	<100	<100	<100
B37-RE4-SP1	03/07/97	0.01	<330	350	430	<330	<330	360	<800
B37-RE4-SP10	03/07/97	0.01	<330	<330	<330	<330	<330	<330	<800
B37-RE4-SP11	03/07/97	0.01	<330	<330	<330	<330	<330	<330	<800
B37-RE4-SP12	03/11/97	0.01	<250	<250	<100	<250	<100	<100	<100
B37-RE4-SP13	03/11/97	0.01	<250	<250	<100	<250	<100	<100	<100
B37-RE4-SP14	03/13/97	0.01	<250	<250	<100	<250	<100	<100	<100
B37-RE4-SP15	03/14/97	0.01	<250	<250	<100	<250	<100	<100	<100
B37-RE4-SP16	03/14/97	0.01	<250	<250	150	<250	<100	160	<100
B37-RE4-SP17	03/17/97	0.01	<250	<250	<100	<250	<100	250	<100
B37-RE4-SP18	03/18/97	0.01	<1000	<1000	<400	<1000	<400	<400	<400
B37-RE4-SP19	03/18/97	0.01	<250	<250	<100	<250	<100	<100	<100
B37-RE4-SP2	03/07/97	0.01	<330	<330	<330	<330	<330	<330	<800
B37-RE4-SP20	03/18/97	0.01	<1000	<1000	940	<1000	<400	720	<400
B37-RE4-SP21	03/19/97	0.01	<250	<250	120	<250	<100	200	<100
B37-RE4-SP22	03/19/97	0.01	580	(1,100)	(1,400)	440	<100	(1,200)	<100
B37-RE4-SP23	03/19/97	0.01	(1,100)	(1,800)	(1,800)	690	<100	(2,200)	<100
B37-RE4-SP24	03/20/97	0.01	<250	<250	<100	<250	<100	<100	<100
B37-RE4-SP25	03/20/97	0.01	<250	600	620	330	<100	680	<100
B37-RE4-SP26	03/21/97	0.01	<250	<250	<100	<250	<100	<100	<100
B37-RE4-SP27	03/24/97	0.01	<250	320	300	<250	<100	310	<100
B37-RE4-SP28	03/25/97	0.01	<250	<250	<100	<250	<100	<100	<100
B37-RE4-SP29	03/26/97	0.01	<250	<250	<100	<250	<100	<100	<100
B37-RE4-SP3	03/07/97	0.01	360	460	570	390	<330	480	<800

Values represent total concentrations unless noted < = Not detected at indicated reporting limit --- = Not analyzed
() = Less than Reporting Limit
For RCL 8270OCA

SITE	DATE	DEPTH (ft)	1,3-Dichloro benzene (ug/kg)	2,6-Dinitro toluene (ug/kg)	N-Nitroso dipropylamine (ug/kg)	4-Chlorophenyl phenyl ether (ug/kg)	Bis(2-chloroiso propyl)ether (ug/kg)
B37-RE2-SP2	04/08/97	0.01	<100#	<250	<100	<100	<100
B37-RE2-SPCONF	03/25/97	0.01	<2.5#	<250	<100	<100	<100
B37-RE3-SP1	03/07/97	0.01	<330#	<330	<330	<330	<330
B37-RE3-SPCONF	03/25/97	0.01	<100	<250	<100	<100	<100
B37-RE4-SP1	03/07/97	0.01	<330#	<330	<330	<330	<330
B37-RE4-SP10	03/07/97	0.01	<330#	<330	<330	<330	<330
B37-RE4-SP11	03/07/97	0.01	<330#	<330	<330	<330	<330
B37-RE4-SP12	03/11/97	0.01	<100#	<250	<100	<100	<100
B37-RE4-SP13	03/11/97	0.01	<2.5#	<250	<100	<100	<100
B37-RE4-SP14	03/13/97	0.01	<100#	<250	<100	<100	<100
B37-RE4-SP15	03/14/97	0.01	<100#	<250	<100	<100	<100
B37-RE4-SP16	03/14/97	0.01	<100#	<250	<100	<100	<100
B37-RE4-SP17	03/17/97	0.01	<100#	<250	<100	<100	<100
B37-RE4-SP18	03/18/97	0.01	<400#	<1000	<400	<400	<400
B37-RE4-SP19	03/18/97	0.01	<100#	<250	<100	<100	<100
B37-RE4-SP2	03/07/97	0.01	<330#	<330	<330	<330	<330
B37-RE4-SP20	03/18/97	0.01	<400#	<1000	<400	<400	<400
B37-RE4-SP21	03/19/97	0.01	<100#	<250	<100	<100	<100
B37-RE4-SP22	03/19/97	0.01	<100#	<250	<100	<100	<100
B37-RE4-SP23	03/19/97	0.01	<100#	<250	<100	<100	<100
B37-RE4-SP24	03/20/97	0.01	<100#	<250	<100	<100	<100
B37-RE4-SP25	03/20/97	0.01	<100#	<250	<100	<100	<100
B37-RE4-SP26	03/21/97	0.01	<100#	<250	<100	<100	<100
B37-RE4-SP27	03/24/97	0.01	<100#	<250	<100	<100	<100
B37-RE4-SP28	03/25/97	0.01	<100#	<250	<100	<100	<100
B37-RE4-SP29	03/26/97	0.01	<100#	<250	<100	<100	<100
B37-RE4-SP3	03/07/97	0.01	<330#	<330	<330	<330	<330

Values represent total concentrations unless noted < =Not detected at indicated reporting limit --- =Not analyzed
=Constituent in more than one test method, highest result reported.

For RCL 8270OCA

SITE	DATE	DEPTH (ft)	Benzo(a)pyrene (ug/kg)	2,4-Dinitro phenol (ug/kg)	Dibenz(a,h) anthracene (ug/kg)	Benzo(a) anthracene (ug/kg)	4-Chloro-3-methylphenol (ug/kg)	Aniline (ug/kg)	N-Nitroso dimethylamine (ug/kg)
B37-RE4-SP30	03/27/97	0.01	<250	<100	<100	800	<100	<100	<100
B37-RE4-SP31	03/27/97	0.01	<250	<100	<100	<100	<100	<100	<100
B37-RE4-SP32	03/27/97	0.01	<250	<100	<100	190	<100	<100	<100
B37-RE4-SP33	03/28/97	0.01	<250	<100	<100	240	<100	<100	<100
B37-RE4-SP35	03/31/97	0.01	<250	<100	<100	<100	<100	<100	<100
B37-RE4-SP36	03/31/97	0.01	<250	<100	<100	<100	<100	<100	<100
B37-RE4-SP37	04/01/97	0.01	<250	<100	<100	<100	<100	<100	<100
B37-RE4-SP38	04/01/97	0.01	<250	<100	<100	<100	<100	<100	<100
B37-RE4-SP39	04/01/97	0.01	<250	<100	<100	130	<100	<100	<100
B37-RE4-SP4	03/07/97	0.01	<330	<800	<330	<330	<330	<330	---
B37-RE4-SP40	04/02/97	0.01	<250	<100	<100	<100	<100	<100	<100
B37-RE4-SP41	04/09/97	0.01	950	<100	<100	490	<100	<100	<100
B37-RE4-SP42	04/09/97	0.01	<250	<100	<100	<100	<100	<100	<100
B37-RE4-SP43	04/11/97	0.01	<250	<100	<100	220	<100	<100	<100
B37-RE4-SP45	04/14/97	0.01	670	<100	<100	690	<100	<100	<100
B37-RE4-SP46	04/15/97	0.01	<250	<100	<100	<100	<100	<100	<100
B37-RE4-SP47	04/15/97	0.01	<250	<100	<100	<100	<100	<100	<100
B37-RE4-SP48	04/16/97	0.01	<250	<100	<100	<100	<100	<100	<100
B37-RE4-SP49	04/16/97	0.01	<250	<100	<100	<100	<100	<100	<100
B37-RE4-SP5	03/07/97	0.01	<330	<800	<330	<330	<330	<330	---
B37-RE4-SP50	04/17/97	0.01	<250	<100	<100	110	<100	<100	<100
B37-RE4-SP51	04/18/97	0.01	<250	<100	<100	<100	<100	<100	<100
B37-RE4-SP52	04/24/97	0.01	590	<100	<100	570	<100	<100	<100
B37-RE4-SP53	05/09/97	0.01	<250	<100	<100	<100	<100	<100	<100
B37-RE4-SP6	03/07/97	0.01	<330	<800	<330	<330	<330	<330	---
B37-RE4-SP7	03/07/97	0.01	<330	<800	<330	<330	<330	<330	---
B37-RE4-SP8	03/07/97	0.01	<660	<1600	<660	<660	<660	<660	---

Values represent total concentrations unless noted < = Not detected at indicated reporting limit --- = Not analyzed

For RCL 8270OCA

SITE	DATE	DEPTH (ft)	Benzoic acid (ug/kg)	Hexachloro ethane (ug/kg)	Hexachloro cyclopentadiene (ug/kg)	Isophorone (ug/kg)	Acenaphthene (ug/kg)	Diethyl phthalate (ug/kg)	Di-n-butyl phthalate (ug/kg)
B37-RE4-SP30	03/27/97	0.01	<250	<100	<100	<100	<100	<100	<250
B37-RE4-SP31	03/27/97	0.01	<250	<100	<100	<100	<100	<100	<250
B37-RE4-SP32	03/27/97	0.01	<250	<100	<100	<100	<100	<100	<250
B37-RE4-SP33	03/28/97	0.01	<250	<100	<100	<100	<100	<100	<250
B37-RE4-SP35	03/31/97	0.01	<250	<100	<100	<100	<100	<100	<250
B37-RE4-SP36	03/31/97	0.01	<250	<100	<100	<100	<100	<100	<250
B37-RE4-SP37	04/01/97	0.01	<250	<100	<100	<100	<100	<100	<250
B37-RE4-SP38	04/01/97	0.01	<250	<100	<100	<100	<100	<100	<250
B37-RE4-SP39	04/01/97	0.01	<250	<100	<100	<100	130	<100	<250
B37-RE4-SP4	03/07/97	0.01	<1600	<330	<330	<330	<330	<330	<330
B37-RE4-SP40	04/02/97	0.01	<250	<100	<100	<100	<100	<100	<250
B37-RE4-SP41	04/09/97	0.01	<250	<100	<100	<100	<100	<100	<250
B37-RE4-SP42	04/09/97	0.01	<250	<100	<100	<100	<100	<100	<250
B37-RE4-SP43	04/11/97	0.01	<250	<100	<100	<100	<100	<100	<250
B37-RE4-SP45	04/14/97	0.01	<250	<100	<100	<100	<100	<100	<250
B37-RE4-SP46	04/15/97	0.01	<250	<100	<100	<100	<100	<100	<250
B37-RE4-SP47	04/15/97	0.01	<250	<100	<100	<100	<100	<100	<250
B37-RE4-SP48	04/16/97	0.01	<250	<100	<100	<100	<100	<100	<250
B37-RE4-SP49	04/16/97	0.01	<250	<100	<100	<100	160	<100	<250
B37-RE4-SP5	03/07/97	0.01	<1600	<330	<330	<330	<330	<330	<330
B37-RE4-SP50	04/17/97	0.01	<250	<100	<100	<100	<100	<100	<250
B37-RE4-SP51	04/18/97	0.01	<250	<100	<100	<100	<100	<100	<250
B37-RE4-SP52	04/24/97	0.01	<250	<100	<100	<100	<100	<100	<250
B37-RE4-SP53	05/09/97	0.01	<250	<100	<100	<100	<100	<100	<250
B37-RE4-SP6	03/07/97	0.01	<1600	<330	<330	<330	<330	<330	<330
B37-RE4-SP7	03/07/97	0.01	<1600	<330	<330	<330	<330	<330	<330
B37-RE4-SP8	03/07/97	0.01	<3200	<660	<660	<660	<660	<660	<660

Values represent total concentrations unless noted < =Not detected at indicated reporting limit --- =Not analyzed

For RCL 8270OCA

SITE	DATE	DEPTH (ft)	Phenanthrene (ug/kg)	Butyl benzyl phthalate (ug/kg)	N-Nitroso diphenylamine (ug/kg)	Fluorene (ug/kg)	Hexachloro butadiene (ug/kg)	Pentachloro phenol (ug/kg)	2,4,6-Trichloro phenol (ug/kg)
B37-RE4-SP30	03/27/97	0.01	100	<100	<100	<100	<100#	<250	<100
B37-RE4-SP31	03/27/97	0.01	<100	<100	<100	<100	<100#	<250	<100
B37-RE4-SP32	03/27/97	0.01	<100	<100	<100	<100	<100#	<250	<100
B37-RE4-SP33	03/28/97	0.01	290	<100	<100	100	<100#	<250	<100
B37-RE4-SP35	03/31/97	0.01	<100	<100	<100	<100	<100#	<250	<100
B37-RE4-SP36	03/31/97	0.01	<100	<100	<100	<100	<100#	<250	<100
B37-RE4-SP37	04/01/97	0.01	<100	<100	<100	<100	<100#	<250	<100
B37-RE4-SP38	04/01/97	0.01	<100	<100	<100	<100	<100#	<250	<100
B37-RE4-SP39	04/01/97	0.01	320	<100	<100	<100	<100#	<250	<100
B37-RE4-SP4	03/07/97	0.01	<330	<330	<330	<330	<330#	<800	<330
B37-RE4-SP40	04/02/97	0.01	300	<100	<100	130	<100#	<250	<100
B37-RE4-SP41	04/09/97	0.01	<100	<100	<100	<100	<100#	<250	<100
B37-RE4-SP42	04/09/97	0.01	<100	<100	<100	<100	<100#	<250	<100
B37-RE4-SP43	04/11/97	0.01	110	<100	<100	<100	<100#	<250	<100
B37-RE4-SP45	04/14/97	0.01	300	<100	<100	<100	<100#	<250	<100
B37-RE4-SP46	04/15/97	0.01	140	<100	<100	<100	<100#	<250	<100
B37-RE4-SP47	04/15/97	0.01	<100	<100	<100	<100	<100#	<250	<100
B37-RE4-SP48	04/16/97	0.01	<100	<100	<100	<100	<2.5#	<250	<100
B37-RE4-SP49	04/16/97	0.01	(1,500)	<100	<100	610	<100#	<250	<100
B37-RE4-SP5	03/07/97	0.01	<330	<330	<330	<330	<330#	<800	<330
B37-RE4-SP50	04/17/97	0.01	<100	<100	<100	<100	<100#	<250	<100
B37-RE4-SP51	04/18/97	0.01	<100	<100	<100	<100	<100#	<250	<100
B37-RE4-SP52	04/24/97	0.01	220	<100	<100	<100	<100#	<250	<100
B37-RE4-SP53	05/09/97	0.01	<100	<100	<100	<100	<100#	<250	<100
B37-RE4-SP6	03/07/97	0.01	<330	<330	<330	<330	<330#	<800	<330
B37-RE4-SP7	03/07/97	0.01	<330	<330	<330	<330	<330#	<800	<330
B37-RE4-SP8	03/07/97	0.01	<660	<660	<660	<660	<660#	<1600	<660

Values represent total concentrations unless noted < = Not detected at indicated reporting limit --- = Not analyzed
= Constituent in more than one test method, highest result reported. () = Less than Reporting Limit
For RCL 8270OCA

SITE	DATE	DEPTH (ft)	2-Nitroaniline (ug/kg)	2-Nitrophenol (ug/kg)	Naphthalene (ug/kg)	2-Methyl napthalene (ug/kg)	2-Chloro napthalene (ug/kg)	3,3'-Dichloro benzidine (ug/kg)	Benzidine (ug/kg)
B37-RE4-SP30	03/27/97	0.01	<250	<100	<100#	<100	<100	<100	<500
B37-RE4-SP31	03/27/97	0.01	<250	<100	<100#	<100	<100	<100	<500
B37-RE4-SP32	03/27/97	0.01	<250	<100	<100#	<100	<100	<100	<500
B37-RE4-SP33	03/28/97	0.01	<250	<100	<100#	190	<100	<100	<500
B37-RE4-SP35	03/31/97	0.01	<250	<100	<100#	<100	<100	<100	<500
B37-RE4-SP36	03/31/97	0.01	<250	<100	<100#	<100	<100	<100	<500
B37-RE4-SP37	04/01/97	0.01	<250	<100	<100#	<100	<100	<100	<500
B37-RE4-SP38	04/01/97	0.01	<250	<100	<100#	<100	<100	<100	<500
B37-RE4-SP39	04/01/97	0.01	<250	<100	11#	<100	<100	<100	<500
B37-RE4-SP4	03/07/97	0.01	<800	<330	<330#	<330	<330	<330	---
B37-RE4-SP40	04/02/97	0.01	<250	<100	210#	480	<100	<100	<500
B37-RE4-SP41	04/09/97	0.01	<250	<100	<100#	<100	<100	<100	<500
B37-RE4-SP42	04/09/97	0.01	<250	<100	<100#	<100	<100	<100	<500
B37-RE4-SP43	04/11/97	0.01	<250	<100	<100#	<100	<100	<100	<500
B37-RE4-SP45	04/14/97	0.01	<250	<100	<100#	<100	<100	<100	<500
B37-RE4-SP46	04/15/97	0.01	<250	<100	<100#	<100	<100	<100	<500
B37-RE4-SP47	04/15/97	0.01	<250	<100	<100#	<100	<100	<100	<500
B37-RE4-SP48	04/16/97	0.01	<250	<100	<2.5#	<100	<100	<100	<500
B37-RE4-SP49	04/16/97	0.01	<250	<100	310#	540	<100	<100	<500
B37-RE4-SP5	03/07/97	0.01	<800	<330	<330#	<330	<330	<330	---
B37-RE4-SP50	04/17/97	0.01	<250	<100	<100#	<100	<100	<100	<500
B37-RE4-SP51	04/18/97	0.01	<250	<100	<100#	<100	<100	<100	<500
B37-RE4-SP52	04/24/97	0.01	<250	<100	<100#	<100	<100	<100	<500
B37-RE4-SP53	05/09/97	0.01	<250	<100	<100#	<100	<100	<100	<500
B37-RE4-SP6	03/07/97	0.01	<800	<330	<330#	<330	<330	<330	---
B37-RE4-SP7	03/07/97	0.01	<800	<330	<330#	<330	<330	<330	---
B37-RE4-SP8	03/07/97	0.01	<1600	<660	<660#	<660	<660	<660	---

Values represent total concentrations unless noted < =Not detected at indicated reporting limit --- =Not analyzed
=Constituent in more than one test method, highest result reported.

For RCL 8270OCA

SITE	DATE	DEPTH (ft)	2-Methylphenol (ug/kg)	1,2-Dichloro benzene (ug/kg)	2-Chlorophenol (ug/kg)	2,4,5-Trichloro phenol (ug/kg)	Nitrobenzene (ug/kg)	3-Nitroaniline (ug/kg)	4-Nitroaniline (ug/kg)
B37-RE4-SP30	03/27/97	0.01	<100	<100#	<100	<100	<100	<250	<250
B37-RE4-SP31	03/27/97	0.01	<100	<100#	<100	<100	<100	<250	<250
B37-RE4-SP32	03/27/97	0.01	<100	<100#	<100	<100	<100	<250	<250
B37-RE4-SP33	03/28/97	0.01	<100	<100#	<100	<100	<100	<250	<250
B37-RE4-SP35	03/31/97	0.01	<100	<100#	<100	<100	<100	<250	<250
B37-RE4-SP36	03/31/97	0.01	<100	<100#	<100	<100	<100	<250	<250
B37-RE4-SP37	04/01/97	0.01	<100	<100#	<100	<100	<100	<250	<250
B37-RE4-SP38	04/01/97	0.01	<100	<100#	<100	<100	<100	<250	<250
B37-RE4-SP39	04/01/97	0.01	<100	<100#	<100	<100	<100	<250	<250
B37-RE4-SP4	03/07/97	0.01	<330	<330#	<330	<800	<330	<800	<800
B37-RE4-SP40	04/02/97	0.01	<100	<100#	<100	<100	<100	<250	<250
B37-RE4-SP41	04/09/97	0.01	<100	<100#	<100	<100	<100	<250	<250
B37-RE4-SP42	04/09/97	0.01	<100	<100#	<100	<100	<100	<250	<250
B37-RE4-SP43	04/11/97	0.01	<100	<100#	<100	<100	<100	<250	<250
B37-RE4-SP45	04/14/97	0.01	<100	<100#	<100	<100	<100	<250	<250
B37-RE4-SP46	04/15/97	0.01	<100	<100#	<100	<100	<100	<250	<250
B37-RE4-SP47	04/15/97	0.01	<100	<100#	<100	<100	<100	<250	<250
B37-RE4-SP48	04/16/97	0.01	<100	<2.5#	<100	<100	<100	<250	<250
B37-RE4-SP49	04/16/97	0.01	<100	<100#	<100	<100	<100	<250	<250
B37-RE4-SP5	03/07/97	0.01	<330	<330#	<330	<800	<330	<800	<800
B37-RE4-SP50	04/17/97	0.01	<100	<100#	<100	<100	<100	<250	<250
B37-RE4-SP51	04/18/97	0.01	<100	<100#	<100	<100	<100	<250	<250
B37-RE4-SP52	04/24/97	0.01	<100	<100#	<100	<100	<100	<250	<250
B37-RE4-SP53	05/09/97	0.01	<100	<100#	<100	<100	<100	<250	<250
B37-RE4-SP6	03/07/97	0.01	<330	<330#	<330	<800	<330	<800	<800
B37-RE4-SP7	03/07/97	0.01	<330	<330#	<330	<800	<330	<800	<800
B37-RE4-SP8	03/07/97	0.01	<660	<660#	<660	<1600	<660	<1600	<1600

Values represent total concentrations unless noted < =Not detected at indicated reporting limit --- =Not analyzed
=Constituent in more than one test method, highest result reported.
For RCL 8270OCA

SITE	DATE	DEPTH (ft)	4-Nitrophenol (ug/kg)	Benzyl alcohol (ug/kg)	4-Bromophenyl phenyl ether (ug/kg)	2,4-Dimethyl phenol (ug/kg)	4-Methylphenol (ug/kg)	1,4-Dichloro benzene (ug/kg)	4-Chloroaniline (ug/kg)
B37-RE4-SP30	03/27/97	0.01	<100	<100	<100	<100	<100	<100#	<100
B37-RE4-SP31	03/27/97	0.01	<100	<100	<100	<100	<100	<100#	<100
B37-RE4-SP32	03/27/97	0.01	<100	<100	<100	<100	<100	<100#	<100
B37-RE4-SP33	03/28/97	0.01	<100	<100	<100	<100	<100	<100#	<100
B37-RE4-SP35	03/31/97	0.01	<100	<100	<100	<100	<100	<100#	<100
B37-RE4-SP36	03/31/97	0.01	<100	<100	<100	<100	<100	<100#	<100
B37-RE4-SP37	04/01/97	0.01	<100	<100	<100	<100	<100	<100#	<100
B37-RE4-SP38	04/01/97	0.01	<100	<100	<100	<100	<100	<100#	<100
B37-RE4-SP39	04/01/97	0.01	<100	<100	<100	<100	<100	<100#	<100
B37-RE4-SP4	03/07/97	0.01	<800	<330	<330	<330	<330	<330#	<330
B37-RE4-SP40	04/02/97	0.01	<100	<100	<100	<100	<100	<100#	<100
B37-RE4-SP41	04/09/97	0.01	<100	<100	<100	<100	<100	<100#	<100
B37-RE4-SP42	04/09/97	0.01	<100	<100	<100	<100	<100	<100#	<100
B37-RE4-SP43	04/11/97	0.01	<100	<100	<100	<100	<100	<100#	<100
B37-RE4-SP45	04/14/97	0.01	<100	<100	<100	<100	<100	<100#	<100
B37-RE4-SP46	04/15/97	0.01	<100	<100	<100	<100	<100	<100#	<100
B37-RE4-SP47	04/15/97	0.01	<100	<100	<100	<100	<100	<100#	<100
B37-RE4-SP48	04/16/97	0.01	<100	<100	<100	<100	<100	<2.5#	<100
B37-RE4-SP49	04/16/97	0.01	<100	<100	<100	<100	<100	<100#	<100
B37-RE4-SP5	03/07/97	0.01	<800	<330	<330	<330	<330	<330#	<330
B37-RE4-SP50	04/17/97	0.01	<100	<100	<100	<100	<100	<100#	<100
B37-RE4-SP51	04/18/97	0.01	<100	<100	<100	<100	<100	<100#	<100
B37-RE4-SP52	04/24/97	0.01	<100	<100	<100	<100	<100	<100#	<100
B37-RE4-SP53	05/09/97	0.01	<100	<100	<100	<100	<100	<100#	<100
B37-RE4-SP6	03/07/97	0.01	<800	<330	<330	<330	<330	<330#	<330
B37-RE4-SP7	03/07/97	0.01	<800	<330	<330	<330	<330	<330#	<330
B37-RE4-SP8	03/07/97	0.01	<1600	<660	<660	<660	<660	<660#	<660

Values represent total concentrations unless noted < = Not detected at indicated reporting limit --- = Not analyzed
= Constituent in more than one test method, highest result reported.

For RCL 8270OCA

SITE	DATE	DEPTH (ft)	Phenol (ug/kg)	Bis(2-chloro ethyl)ether (ug/kg)	Bis(2-chloro ethoxy)methane (ug/kg)	Bis(2-ethyl hexyl)phthalate (BEHP) (ug/kg)	Di-n-octyl phthalate (ug/kg)	Hexachloro benzene (ug/kg)	Anthracene (ug/kg)
B37-RE4-SP30	03/27/97	0.01	<100	<100	<100	<100	<250	<100	<100
B37-RE4-SP31	03/27/97	0.01	<100	<100	<100	<100	<250	<100	<100
B37-RE4-SP32	03/27/97	0.01	<100	<100	<100	<100	<250	<100	<100
B37-RE4-SP33	03/28/97	0.01	<100	<100	<100	<100	<250	<100	<100
B37-RE4-SP35	03/31/97	0.01	<100	<100	<100	190	<250	<100	<100
B37-RE4-SP36	03/31/97	0.01	<100	<100	<100	<100	<250	<100	<100
B37-RE4-SP37	04/01/97	0.01	<100	<100	<100	<100	<250	<100	<100
B37-RE4-SP38	04/01/97	0.01	<100	<100	<100	<100	<250	<100	<100
B37-RE4-SP39	04/01/97	0.01	<100	<100	<100	<100	<250	<100	150
B37-RE4-SP4	03/07/97	0.01	<330	<330	<330	<330	<330	<330	<330
B37-RE4-SP40	04/02/97	0.01	<100	<100	<100	<100	<250	<100	<100
B37-RE4-SP41	04/09/97	0.01	<100	<100	<100	<100	<250	<100	<100
B37-RE4-SP42	04/09/97	0.01	<100	<100	<100	<100	<250	<100	<100
B37-RE4-SP43	04/11/97	0.01	<100	<100	<100	<100	<250	<100	<100
B37-RE4-SP45	04/14/97	0.01	<100	<100	<100	<100	<250	<100	<100
B37-RE4-SP46	04/15/97	0.01	<100	<100	<100	<100	<250	<100	<100
B37-RE4-SP47	04/15/97	0.01	<100	<100	<100	<100	<250	<100	<100
B37-RE4-SP48	04/16/97	0.01	<100	<100	<100	<100	<250	<100	<100
B37-RE4-SP49	04/16/97	0.01	<100	<100	<100	<100	<250	<100	<100
B37-RE4-SP5	03/07/97	0.01	<330	<330	<330	460	<330	<330	<330
B37-RE4-SP50	04/17/97	0.01	<100	<100	<100	410	<250	<100	<100
B37-RE4-SP51	04/18/97	0.01	<100	<100	<100	<100	<250	<100	<100
B37-RE4-SP52	04/24/97	0.01	<100	<100	<100	<100	<250	<100	<100
B37-RE4-SP53	05/09/97	0.01	<100	<100	<100	<100	<250	<100	<100
B37-RE4-SP6	03/07/97	0.01	<330	<330	<330	1100	<330	<330	<330
B37-RE4-SP7	03/07/97	0.01	<330	<330	<330	<330	<330	<330	<330
B37-RE4-SP8	03/07/97	0.01	<660	<660	<660	<660	<660	<660	<660

Values represent total concentrations unless noted < =Not detected at indicated reporting limit --- =Not analyzed

For RCL 8270OCA

SITE	DATE	DEPTH (ft)	1,2,4-Trichloro benzene (ug/kg)	2,4-Dichloro phenol (ug/kg)	2,4-Dinitro toluene (ug/kg)	Pyrene (ug/kg)	Dimethyl phthalate (ug/kg)	Dibenzofuran (ug/kg)	Benzo(g,h,i) perylene (ug/kg)
B37-RE4-SP30	03/27/97	0.01	<100#	<100	<250	300	<100	<100	<250
B37-RE4-SP31	03/27/97	0.01	<100#	<100	<250	280	<100	<100	<250
B37-RE4-SP32	03/27/97	0.01	<100#	<100	<250	<100	<100	<100	<250
B37-RE4-SP33	03/28/97	0.01	<100#	<100	<250	390	<100	<100	<250
B37-RE4-SP35	03/31/97	0.01	<100#	<100	<250	<100	<100	<100	<250
B37-RE4-SP36	03/31/97	0.01	<100#	<100	<250	<100	<100	<100	<250
B37-RE4-SP37	04/01/97	0.01	<100#	<100	<250	120	<100	<100	<250
B37-RE4-SP38	04/01/97	0.01	<100#	<100	<250	<100	<100	<100	<250
B37-RE4-SP39	04/01/97	0.01	<100#	<100	<250	290	<100	<100	<250
B37-RE4-SP4	03/07/97	0.01	<330#	<330	<330	<330	<330	<330	<330
B37-RE4-SP40	04/02/97	0.01	<100#	<100	<250	<100	<100	<100	<250
B37-RE4-SP41	04/09/97	0.01	<100#	<100	<250	180	<100	<100	(1,100)
B37-RE4-SP42	04/09/97	0.01	<100#	<100	<250	<100	<100	<100	<250
B37-RE4-SP43	04/11/97	0.01	<100#	<100	<250	210	<100	<100	<250
B37-RE4-SP45	04/14/97	0.01	<100#	<100	<250	880	<100	<100	600
B37-RE4-SP46	04/15/97	0.01	<100#	<100	<250	200	<100	<100	<250
B37-RE4-SP47	04/15/97	0.01	<100#	<100	<250	<100	<100	<100	<250
B37-RE4-SP48	04/16/97	0.01	<2.5#	<100	<250	<100	<100	<100	<250
B37-RE4-SP49	04/16/97	0.01	130#	<100	<250	200	<100	<100	<250
B37-RE4-SP5	03/07/97	0.01	<330#	<330	<330	<330	<330	<330	<330
B37-RE4-SP50	04/17/97	0.01	<100#	<100	<250	170	<100	<100	<250
B37-RE4-SP51	04/18/97	0.01	<100#	<100	<250	<100	<100	<100	<250
B37-RE4-SP52	04/24/97	0.01	<100#	<100	<250	550	<100	<100	<250
B37-RE4-SP53	05/09/97	0.01	<100#	<100	<250	100	<100	<100	<250
B37-RE4-SP6	03/07/97	0.01	<330#	<330	<330	<330	<330	<330	<330
B37-RE4-SP7	03/07/97	0.01	<330#	<330	<330	<330	<330	<330	<330
B37-RE4-SP8	03/07/97	0.01	<660#	<660	<660	<660	<660	<660	<660

Values represent total concentrations unless noted < = Not detected at indicated reporting limit --- = Not analyzed
= Constituent in more than one test method, highest result reported. () = Less than Reporting Limit

For RCL 8270OCA

SITE	DATE	DEPTH (ft)	Indeno (1,2,3-cd) pyrene (ug/kg)	Benzo(b) fluoranthene (ug/kg)	Fluoranthene (ug/kg)	Benzo(k)fluor anthene (ug/kg)	Acenaphthylene (ug/kg)	Chrysene (ug/kg)	4,6-Dinitro-o-cresol (ug/kg)
B37-RE4-SP30	03/27/97	0.01	<250	<250	230	<250	<100	<100	<100
B37-RE4-SP31	03/27/97	0.01	<250	<250	220	<250	<100	<100	<100
B37-RE4-SP32	03/27/97	0.01	<250	<250	<100	270	<100	400	<100
B37-RE4-SP33	03/28/97	0.01	<250	<250	360	<250	<100	300	<100
B37-RE4-SP35	03/31/97	0.01	<250	<250	<100	<250	<100	<100	<100
B37-RE4-SP36	03/31/97	0.01	<250	<250	<100	<250	<100	<100	<100
B37-RE4-SP37	04/01/97	0.01	<250	<250	150	<250	<100	<100	<100
B37-RE4-SP38	04/01/97	0.01	<250	<250	<100	<250	<100	<100	<100
B37-RE4-SP39	04/01/97	0.01	<250	<250	120	<250	<100	180	<100
B37-RE4-SP4	03/07/97	0.01	<330	<330	<330	<330	<330	<330	<800
B37-RE4-SP40	04/02/97	0.01	<250	<250	<100	<250	<100	<100	<100
B37-RE4-SP41	04/09/97	0.01	800	(1,900)	<100	490	<100	(2,000)	<100
B37-RE4-SP42	04/09/97	0.01	<250	<250	<100	<250	<100	<100	<100
B37-RE4-SP43	04/11/97	0.01	<250	<250	370	<250	<100	280	<100
B37-RE4-SP45	04/14/97	0.01	610	790	990	350	<100	790	<100
B37-RE4-SP46	04/15/97	0.01	<250	<250	150	<250	<100	<100	<100
B37-RE4-SP47	04/15/97	0.01	<250	<250	<100	<250	<100	<100	<100
B37-RE4-SP48	04/16/97	0.01	<250	<250	110	<250	<100	<100	<100
B37-RE4-SP49	04/16/97	0.01	<250	270	330	<250	<100	350	<100
B37-RE4-SP5	03/07/97	0.01	<330	<330	<330	<330	<330	<330	<800
B37-RE4-SP50	04/17/97	0.01	<250	<250	150	<250	<100	170	<100
B37-RE4-SP51	04/18/97	0.01	<250	<250	<100	<250	<100	<100	<100
B37-RE4-SP52	04/24/97	0.01	<250	740	660	300	<100	600	<100
B37-RE4-SP53	05/09/97	0.01	<250	<250	130	<250	<100	110	<100
B37-RE4-SP6	03/07/97	0.01	<330	<330	<330	<330	<330	<330	<800
B37-RE4-SP7	03/07/97	0.01	<330	<330	<330	<330	<330	<330	<800
B37-RE4-SP8	03/07/97	0.01	<660	<660	<660	<660	<660	<660	<1600

Values represent total concentrations unless noted < =Not detected at indicated reporting limit --- =Not analyzed
() =Less than Reporting Limit
For RCL 8270OCA

SITE	DATE	DEPTH (ft)	1,3-Dichloro benzene (ug/kg)	2,6-Dinitro toluene (ug/kg)	N-Nitroso dipropylamine (ug/kg)	4-Chlorophenyl phenyl ether (ug/kg)	Bis(2-chloroiso propyl)ether (ug/kg)
B37-RE4-SP30	03/27/97	0.01	<100#	<250	<100	<100	<100
B37-RE4-SP31	03/27/97	0.01	<100#	<250	<100	<100	<100
B37-RE4-SP32	03/27/97	0.01	<100#	<250	<100	<100	<100
B37-RE4-SP33	03/28/97	0.01	<100#	<250	<100	<100	<100
B37-RE4-SP35	03/31/97	0.01	<100#	<250	<100	<100	<100
B37-RE4-SP36	03/31/97	0.01	<100#	<250	<100	<100	<100
B37-RE4-SP37	04/01/97	0.01	<100#	<250	<100	<100	<100
B37-RE4-SP38	04/01/97	0.01	<100#	<250	<100	<100	<100
B37-RE4-SP39	04/01/97	0.01	<100#	<250	<100	<100	<100
B37-RE4-SP4	03/07/97	0.01	<330#	<330	<330	<330	<330
B37-RE4-SP40	04/02/97	0.01	<100#	<250	<100	<100	<100
B37-RE4-SP41	04/09/97	0.01	<100#	<250	<100	<100	<100
B37-RE4-SP42	04/09/97	0.01	<100#	<250	<100	<100	<100
B37-RE4-SP43	04/11/97	0.01	<100#	<250	<100	<100	<100
B37-RE4-SP45	04/14/97	0.01	<100#	<250	<100	<100	<100
B37-RE4-SP46	04/15/97	0.01	<100#	<250	<100	<100	<100
B37-RE4-SP47	04/15/97	0.01	<100#	<250	<100	<100	<100
B37-RE4-SP48	04/16/97	0.01	<2.5#	<250	<100	<100	<100
B37-RE4-SP49	04/16/97	0.01	<100#	<250	<100	<100	<100
B37-RE4-SP5	03/07/97	0.01	<330#	<330	<330	<330	<330
B37-RE4-SP50	04/17/97	0.01	<100#	<250	<100	<100	<100
B37-RE4-SP51	04/18/97	0.01	<100#	<250	<100	<100	<100
B37-RE4-SP52	04/24/97	0.01	<100#	<250	<100	<100	<100
B37-RE4-SP53	05/09/97	0.01	<100#	<250	<100	<100	<100
B37-RE4-SP6	03/07/97	0.01	<330#	<330	<330	<330	<330
B37-RE4-SP7	03/07/97	0.01	<330#	<330	<330	<330	<330
B37-RE4-SP8	03/07/97	0.01	<660#	<660	<660	<660	<660

Values represent total concentrations unless noted < = Not detected at indicated reporting limit --- = Not analyzed
= Constituent in more than one test method, highest result reported.
For RCL 8270OCA

SITE	DATE	DEPTH (ft)	Benzo(a)pyrene (ug/kg)	2,4-Dinitro phenol (ug/kg)	Dibenz(a,h) anthracene (ug/kg)	Benzo(a) anthracene (ug/kg)	4-Chloro-3-methylphenol (ug/kg)	Aniline (ug/kg)	N-Nitroso dimethylamine (ug/kg)
B37-RE4-SP9	03/07/97	0.01	<330	<800	<330	<330	<330	<330	---
B37-RE4-SPCONF	03/25/97	0.01	<500	<200	<200	<200	<200	<200	<200
B37-RE5-SP1	04/21/97	0.01	---	---	---	---	---	---	---
B37-RE5-SP1	04/25/97	0.01	<250	<100	<100	<100	<100	<100	<100
B37-RE5-SP2	05/06/97	0.01	<250	<100	<100	<100	<100	<100	<100
B37-RE5-SP3	05/12/97	0.01	<250	<100	<100	<100	<100	<100	<100
B37-RE5-SP4	05/12/97	0.01	<250	<100	<100	<100	<100	<100	<100
B37-RE6-SP1	10/14/97	0.00	<250	<100	<100	<100	<100	<100	<100
B37C1-GS-3	09/24/97	5.00	<250	<100	<100	<100	<100	<100	<100
B37C1-GS-4	09/24/97	5.00	<250	<100	<100	<100	<100	<100	<100
B37C1-GS-5	09/24/97	5.00	<250	<100	<100	<100	<100	<100	<100
B37C1-GS-6	09/24/97	5.00	410	<100	<100	460	<100	<100	<100
B37C1-GS-7	09/25/97	11.00	<250	<100	<100	<100	<100	<100	<100
B37C2-GS-1	09/18/97	3.00	500	<100	<100	300	<100	<100	<100
B37C2-GS-2	09/29/97	2.00	<250	<100	<100	<100	<100	<100	<100
B37C2-GS-3	09/29/97	2.00	<250	<100	<100	120	<100	<100	<100
B37C2-GS-4	09/29/97	2.00	<250	<100	<100	<100	<100	<100	<100
B37C2-GS-5	09/29/97	2.00	<250	<100	<100	<100	<100	<100	<100
B37C2-GS-6	09/29/97	4.00	<250	<100	<100	<100	<100	<100	<100
B37C3-GS-1	10/23/97	5.00	<250	<100	<100	<100	19000	<100	<100
B37C3-GS-2	10/23/97	5.00	<250	<100	<100	<100	<100	<100	<100
B37C3-GS-3	10/23/97	5.00	<250	<100	<100	<100	<100	<100	<100
B37C3-GS-4	10/23/97	5.00	<250	<100	<100	<100	<100	<100	<100
B37CL-RE1-SP1	10/15/97	0.00	<250	<100	<100	<100	<100	<100	<100
B41-GS-2	09/24/97	3.00	<250	<100	<100	<100	<100	<100	<100
B41-GS-3	09/29/97	2.00	<250	<100	<100	<100	<100	<100	<100
B41-GS-4	09/29/97	3.00	<250	<100	<100	<100	<100	<100	<100

Values represent total concentrations unless noted < =Not detected at indicated reporting limit --- =Not analyzed

For RCL 8270OCA

SITE	DATE	DEPTH (ft)	Benzoic acid (ug/kg)	Hexachloro ethane (ug/kg)	Hexachloro cyclopentadiene (ug/kg)	Isophorone (ug/kg)	Acenaphthene (ug/kg)	Diethyl phthalate (ug/kg)	Di-n-butyl phthalate (ug/kg)
B37-RE4-SP9	03/07/97	0.01	<1600	<330	<330	<330	<330	<330	<330
B37-RE4-SPCONF	03/25/97	0.01	<500	<200	<200	<200	<200	<200	<500
B37-RE5-SP1	04/21/97	0.01	---	---	---	---	---	---	---
B37-RE5-SP1	04/25/97	0.01	<250	<100	<100	<100	<100	<100	<250
B37-RE5-SP2	05/06/97	0.01	<250	<100	<100	<100	<100	<100	<250
B37-RE5-SP3	05/12/97	0.01	<250	<100	<100	<100	<100	<100	<250
B37-RE5-SP4	05/12/97	0.01	<250	<100	<100	<100	<100	<100	<250
B37-RE6-SP1	10/14/97	0.00	<500	<100	<100	<100	<100	<100	<250
B37C1-GS-3	09/24/97	5.00	<500	<100	<100	<100	<100	<100	<250
B37C1-GS-4	09/24/97	5.00	<500	<100	<100	<100	<100	<100	<250
B37C1-GS-5	09/24/97	5.00	<500	<100	<100	<100	<100	<100	<250
B37C1-GS-6	09/24/97	5.00	<500	<100	<100	<100	<100	<100	<250
B37C1-GS-7	09/25/97	11.00	<500	<100	<100	<100	<100	<100	<250
B37C2-GS-1	09/18/97	3.00	<500	<100	<100	<100	<100	<100	<250
B37C2-GS-2	09/29/97	2.00	<500	<100	<100	<100	<100	<100	<250
B37C2-GS-3	09/29/97	2.00	<500	<100	<100	<100	<100	<100	<250
B37C2-GS-4	09/29/97	2.00	<500	<100	<100	<100	<100	<100	<250
B37C2-GS-5	09/29/97	2.00	<500	<100	<100	<100	<100	<100	<250
B37C2-GS-6	09/29/97	4.00	<500	<100	<100	<100	<100	<100	<250
B37C3-GS-1	10/23/97	5.00	<500	<100	<100	<100	<100	<100	<250
B37C3-GS-2	10/23/97	5.00	<500	<100	<100	<100	<100	<100	<250
B37C3-GS-3	10/23/97	5.00	<500	<100	<100	<100	<100	<100	<250
B37C3-GS-4	10/23/97	5.00	<500	<100	<100	<100	<100	<100	<250
B37CL-RE1-SP1	10/15/97	0.00	<500	<100	<100	<100	<100	<100	<250
B41-GS-2	09/24/97	3.00	<500	<100	<100	<100	<100	<100	<250
B41-GS-3	09/29/97	2.00	<500	<100	<100	<100	<100	<100	<250
B41-GS-4	09/29/97	3.00	<500	<100	<100	<100	<100	<100	<250

Values represent total concentrations unless noted < =Not detected at indicated reporting limit --- =Not analyzed

For RCL 8270OCA

SITE	DATE	DEPTH (ft)	Phenanthrene (ug/kg)	Butyl benzyl phthalate (ug/kg)	N-Nitroso diphenylamine (ug/kg)	Fluorene (ug/kg)	Hexachloro butadiene (ug/kg)	Pentachloro phenol (ug/kg)	2,4,6-Trichloro phenol (ug/kg)
B37-RE4-SP9	03/07/97	0.01	<330	<330	<330	<330	<330#	<800	<330
B37-RE4-SPCONF	03/25/97	0.01	<200	<200	<200	<200	<200#	<500	<200
B37-RE5-SP1	04/21/97	0.01	---	---	---	---	<2.5	---	---
B37-RE5-SP1	04/25/97	0.01	<100	<100	<100	<100	<100	<250	<100
B37-RE5-SP2	05/06/97	0.01	<100	<100	<100	<100	<100#	<250	<100
B37-RE5-SP3	05/12/97	0.01	<100	<100	<100	<100	<100#	<250	<100
B37-RE5-SP4	05/12/97	0.01	<100	<100	<100	<100	<100#	<250	<100
B37-RE6-SP1	10/14/97	0.00	<100	<100	<100	<100	<100#	<250	<100
B37C1-GS-3	09/24/97	5.00	<100	<100	<100	<100	<100#	<250	<100
B37C1-GS-4	09/24/97	5.00	<100	<100	<100	<100	<100#	<250	<100
B37C1-GS-5	09/24/97	5.00	<100	<100	<100	<100	<100#	<250	<100
B37C1-GS-6	09/24/97	5.00	160	<100	<100	<100	<100#	<250	<100
B37C1-GS-7	09/25/97	11.00	<100	<100	<100	<100	<100#	<250	<100
B37C2-GS-1	09/18/97	3.00	190	<100	<100	<100	<100#	<250	<100
B37C2-GS-2	09/29/97	2.00	<100	<100	<100	<100	<100#	<250	<100
B37C2-GS-3	09/29/97	2.00	<100	<100	<100	<100	<100#	<250	<100
B37C2-GS-4	09/29/97	2.00	<100	<100	<100	<100	<100#	<250	<100
B37C2-GS-5	09/29/97	2.00	<100	<100	<100	<100	<100#	<250	<100
B37C2-GS-6	09/29/97	4.00	<100	<100	<100	<100	<100#	<250	<100
B37C3-GS-1	10/23/97	5.00	<100	<100	<100	<100	<100#	<250	<100
B37C3-GS-2	10/23/97	5.00	<100	<100	<100	<100	<100#	<250	<100
B37C3-GS-3	10/23/97	5.00	<100	<100	<100	<100	<100#	<250	<100
B37C3-GS-4	10/23/97	5.00	<100	<100	<100	<100	<100#	<250	<100
B37CL-RE1-SP1	10/15/97	0.00	<100	<100	<100	<100	<100#	<250	<100
B41-GS-2	09/24/97	3.00	<100	<100	<100	<100	<100#	<250	<100
B41-GS-3	09/29/97	2.00	<100	<100	<100	<100	<100#	<250	<100
B41-GS-4	09/29/97	3.00	<100	<100	<100	<100	<100#	<250	<100

Values represent total concentrations unless noted < = Not detected at indicated reporting limit --- = Not analyzed
= Constituent in more than one test method, highest result reported.

For RCL 8270OCA

SITE	DATE	DEPTH (ft)	2-Nitroaniline (ug/kg)	2-Nitrophenol (ug/kg)	Naphthalene (ug/kg)	2-Methyl napthalene (ug/kg)	2-Chloro napthalene (ug/kg)	3,3'-Dichloro benzidine (ug/kg)	Benzidine (ug/kg)
B37-RE4-SP9	03/07/97	0.01	<800	<330	<330#	<330	<330	<330	---
B37-RE4-SPCONF	03/25/97	0.01	<500	<200	<200#	<200	<200	<200	<1000
B37-RE5-SP1	04/21/97	0.01	---	---	<2.5	---	---	---	---
B37-RE5-SP1	04/25/97	0.01	<250	<100	<100	<100	<100	<100	<500
B37-RE5-SP2	05/06/97	0.01	<250	<100	<100#	<100	<100	<100	<500
B37-RE5-SP3	05/12/97	0.01	<250	<100	<100#	<100	<100	<100	<500
B37-RE5-SP4	05/12/97	0.01	<250	<100	<100#	<100	<100	<100	<500
B37-RE6-SP1	10/14/97	0.00	<250	<100	<100#	<100	<100	<100	---
B37C1-GS-3	09/24/97	5.00	<250	<100	<100#	<100	<100	<100	---
B37C1-GS-4	09/24/97	5.00	<250	<100	<100#	<100	<100	<100	---
B37C1-GS-5	09/24/97	5.00	<250	<100	<100#	<100	<100	<100	---
B37C1-GS-6	09/24/97	5.00	<250	<100	<100#	<100	<100	<100	---
B37C1-GS-7	09/25/97	11.00	<250	<100	<100#	<100	<100	<100	---
B37C2-GS-1	09/18/97	3.00	<250	<100	<100#	<100	<100	<100	---
B37C2-GS-2	09/29/97	2.00	<250	<100	<100#	<100	<100	<100	---
B37C2-GS-3	09/29/97	2.00	<250	<100	<100#	<100	<100	<100	---
B37C2-GS-4	09/29/97	2.00	<250	<100	<100#	<100	<100	<100	---
B37C2-GS-5	09/29/97	2.00	<250	<100	<100#	<100	<100	<100	---
B37C2-GS-6	09/29/97	4.00	<250	<100	<100#	<100	<100	<100	---
B37C3-GS-1	10/23/97	5.00	<250	<100	170#	<100	<100	<100	---
B37C3-GS-2	10/23/97	5.00	<250	<100	360#	1300	<100	<100	---
B37C3-GS-3	10/23/97	5.00	<250	<100	58#	<100	<100	<100	---
B37C3-GS-4	10/23/97	5.00	<250	<100	<100#	<100	<100	<100	---
B37CL-RE1-SP1	10/15/97	0.00	<250	<100	<100#	<100	<100	<100	---
B41-GS-2	09/24/97	3.00	<250	<100	<100#	<100	<100	<100	---
B41-GS-3	09/29/97	2.00	<250	<100	47#	<100	<100	<100	---
B41-GS-4	09/29/97	3.00	<250	<100	<100#	<100	<100	<100	---

Values represent total concentrations unless noted < =Not detected at indicated reporting limit --- =Not analyzed
=Constituent in more than one test method, highest result reported.
For RCL 8270OCA

SITE	DATE	DEPTH (ft)	2-Methylphenol (ug/kg)	1,2-Dichloro benzene (ug/kg)	2-Chlorophenol (ug/kg)	2,4,5-Trichloro phenol (ug/kg)	Nitrobenzene (ug/kg)	3-Nitroaniline (ug/kg)	4-Nitroaniline (ug/kg)
B37-RE4-SP9	03/07/97	0.01	<330	<330#	<330	<800	<330	<800	<800
B37-RE4-SPCONF	03/25/97	0.01	<200	<200#	<200	<200	<200	<500	<500
B37-RE5-SP1	04/21/97	0.01	---	<2.5	---	---	---	---	---
B37-RE5-SP1	04/25/97	0.01	<100	<100	<100	<100	<100	<250	<250
B37-RE5-SP2	05/06/97	0.01	<100	<100#	<100	<100	<100	<250	<250
B37-RE5-SP3	05/12/97	0.01	<100	<100#	<100	<100	<100	<250	<250
B37-RE5-SP4	05/12/97	0.01	<100	<100#	<100	<100	<100	<250	<250
B37-RE6-SP1	10/14/97	0.00	<100	<100#	<100	<100	<100	<250	<250
B37C1-GS-3	09/24/97	5.00	<100	<100#	<100	<100	<100	<250	<250
B37C1-GS-4	09/24/97	5.00	<100	<100#	<100	<100	<100	<250	<250
B37C1-GS-5	09/24/97	5.00	<100	<100#	<100	<100	<100	<250	<250
B37C1-GS-6	09/24/97	5.00	<100	<100#	<100	<100	<100	<250	<250
B37C1-GS-7	09/25/97	11.00	<100	<100#	<100	<100	<100	<250	<250
B37C2-GS-1	09/18/97	3.00	<100	<100#	<100	<100	<100	<250	<250
B37C2-GS-2	09/29/97	2.00	<100	<100#	<100	<100	<100	<250	<250
B37C2-GS-3	09/29/97	2.00	<100	<100#	<100	<100	<100	<250	<250
B37C2-GS-4	09/29/97	2.00	<100	<100#	<100	<100	<100	<250	<250
B37C2-GS-5	09/29/97	2.00	<100	<100#	<100	<100	<100	<250	<250
B37C2-GS-6	09/29/97	4.00	<100	<100#	<100	<100	<100	<250	<250
B37C3-GS-1	10/23/97	5.00	<100	<100#	<100	<100	<100	<250	<250
B37C3-GS-2	10/23/97	5.00	<100	<100#	<100	<100	<100	<250	<250
B37C3-GS-3	10/23/97	5.00	<100	<100#	<100	<100	<100	<250	<250
B37C3-GS-4	10/23/97	5.00	<100	<100#	<100	<100	<100	<250	<250
B37CL-RE1-SP1	10/15/97	0.00	<100	<100#	<100	<100	<100	<250	<250
B41-GS-2	09/24/97	3.00	<100	<100#	<100	<100	<100	<250	<250
B41-GS-3	09/29/97	2.00	<100	<100#	<100	<100	<100	<250	<250
B41-GS-4	09/29/97	3.00	<100	<100#	<100	<100	<100	<250	<250

Values represent total concentrations unless noted < = Not detected at indicated reporting limit --- = Not analyzed
= Constituent in more than one test method, highest result reported.

For RCL 8270OCA

SITE	DATE	DEPTH (ft)	4-Nitrophenol (ug/kg)	Benzyl alcohol (ug/kg)	4-Bromophenyl phenyl ether (ug/kg)	2,4-Dimethyl phenol (ug/kg)	4-Methylphenol (ug/kg)	1,4-Dichloro benzene (ug/kg)	4-Chloroaniline (ug/kg)
B37-RE4-SP9	03/07/97	0.01	<800	<330	<330	<330	<330	<330#	<330
B37-RE4-SPCONF	03/25/97	0.01	<200	<200	<200	<200	<200	<200#	<200
B37-RE5-SP1	04/21/97	0.01	---	---	---	---	---	<2.5	---
B37-RE5-SP1	04/25/97	0.01	<100	<100	<100	<100	<100	<100	<100
B37-RE5-SP2	05/06/97	0.01	<100	<100	<100	<100	<100	<100#	<100
B37-RE5-SP3	05/12/97	0.01	<100	<100	<100	<100	<100	<100#	<100
B37-RE5-SP4	05/12/97	0.01	<100	<100	<100	<100	<100	<100#	<100
B37-RE6-SP1	10/14/97	0.00	<100	<100	<100	<100	<100	<100#	<100
B37C1-GS-3	09/24/97	5.00	<100	<100	<100	<100	<100	<100#	<100
B37C1-GS-4	09/24/97	5.00	<100	<100	<100	<100	<100	<100#	<100
B37C1-GS-5	09/24/97	5.00	<100	<100	<100	<100	<100	<100#	<100
B37C1-GS-6	09/24/97	5.00	<100	<100	<100	<100	<100	<100#	<100
B37C1-GS-7	09/25/97	11.00	<100	<100	<100	<100	<100	<100#	<100
B37C2-GS-1	09/18/97	3.00	<100	<100	<100	<100	<100	<100#	<100
B37C2-GS-2	09/29/97	2.00	<100	<100	<100	<100	<100	<100#	<100
B37C2-GS-3	09/29/97	2.00	<100	<100	<100	<100	<100	<100#	<100
B37C2-GS-4	09/29/97	2.00	<100	<100	<100	<100	<100	<100#	<100
B37C2-GS-5	09/29/97	2.00	<100	<100	<100	<100	<100	<100#	<100
B37C2-GS-6	09/29/97	4.00	<100	<100	<100	<100	<100	<100#	<100
B37C3-GS-1	10/23/97	5.00	<100	<100	<100	<100	<100	<100#	<100
B37C3-GS-2	10/23/97	5.00	<100	<100	<100	<100	<100	<100#	<100
B37C3-GS-3	10/23/97	5.00	<100	<100	<100	<100	<100	<100#	<100
B37C3-GS-4	10/23/97	5.00	<100	<100	<100	<100	<100	<100#	<100
B37CL-RE1-SP1	10/15/97	0.00	<100	<100	<100	<100	<100	<100#	<100
B41-GS-2	09/24/97	3.00	<100	<100	<100	<100	<100	<100#	<100
B41-GS-3	09/29/97	2.00	<100	<100	<100	<100	<100	<100#	<100
B41-GS-4	09/29/97	3.00	<100	<100	<100	<100	<100	<100#	<100

Values represent total concentrations unless noted < =Not detected at indicated reporting limit --- =Not analyzed
=Constituent in more than one test method, highest result reported.

For RCL 8270OCA

SITE	DATE	DEPTH (ft)	Phenol (ug/kg)	Bis(2-chloro ethyl)ether (ug/kg)	Bis(2-chloro ethoxy)methane (ug/kg)	Bis(2-ethyl hexyl)phthalate (BEHP) (ug/kg)	Di-n-octyl phthalate (ug/kg)	Hexachloro benzene (ug/kg)	Anthracene (ug/kg)
B37-RE4-SP9	03/07/97	0.01	<330	<330	<330	<330	<330	<330	<330
B37-RE4-SPCONF	03/25/97	0.01	<200	<200	<200	<200	<500	<200	<200
B37-RE5-SP1	04/21/97	0.01	---	---	---	---	---	---	---
B37-RE5-SP1	04/25/97	0.01	<100	<100	<100	<100	<250	<100	<100
B37-RE5-SP2	05/06/97	0.01	<100	<100	<100	<100	<250	<100	<100
B37-RE5-SP3	05/12/97	0.01	<100	<100	<100	<100	<250	<100	<100
B37-RE5-SP4	05/12/97	0.01	<100	<100	<100	<100	<250	<100	<100
B37-RE6-SP1	10/14/97	0.00	<100	<100	<100	<100	<250	<100	<100
B37C1-GS-3	09/24/97	5.00	<100	<100	<100	<100	<250	<100	<100
B37C1-GS-4	09/24/97	5.00	<100	<100	<100	<100	<250	<100	<100
B37C1-GS-5	09/24/97	5.00	<100	<100	<100	<100	<250	<100	<100
B37C1-GS-6	09/24/97	5.00	<100	<100	<100	<100	<250	<100	<100
B37C1-GS-7	09/25/97	11.00	<100	<100	<100	<100	<250	<100	<100
B37C2-GS-1	09/18/97	3.00	<100	<100	<100	700	<250	<100	<100
B37C2-GS-2	09/29/97	2.00	<100	<100	<100	<100	<250	<100	<100
B37C2-GS-3	09/29/97	2.00	<100	<100	<100	<100	<250	<100	<100
B37C2-GS-4	09/29/97	2.00	<100	<100	<100	420	<250	<100	<100
B37C2-GS-5	09/29/97	2.00	<100	<100	<100	1900	<250	<100	<100
B37C2-GS-6	09/29/97	4.00	<100	<100	<100	<100	<250	<100	<100
B37C3-GS-1	10/23/97	5.00	<100	<100	<100	<100	<250	<100	<100
B37C3-GS-2	10/23/97	5.00	<100	<100	<100	<100	<250	<100	<100
B37C3-GS-3	10/23/97	5.00	<100	<100	<100	<100	<250	<100	<100
B37C3-GS-4	10/23/97	5.00	<100	<100	<100	<100	<250	<100	<100
B37CL-RE1-SP1	10/15/97	0.00	<100	<100	<100	<100	<250	<100	<100
B41-GS-2	09/24/97	3.00	<100	<100	<100	<100	<250	<100	<100
B41-GS-3	09/29/97	2.00	<100	<100	<100	<100	<250	<100	<100
B41-GS-4	09/29/97	3.00	<100	<100	<100	<100	<250	<100	<100

Values represent total concentrations unless noted < = Not detected at indicated reporting limit --- = Not analyzed

For RCL 8270OCA

SITE	DATE	DEPTH (ft)	1,2,4-Trichloro benzene (ug/kg)	2,4-Dichloro phenol (ug/kg)	2,4-Dinitro toluene (ug/kg)	Pyrene (ug/kg)	Dimethyl phthalate (ug/kg)	Dibenzofuran (ug/kg)	Benzo(g,h,i) perylene (ug/kg)
B37-RE4-SP9	03/07/97	0.01	<330#	<330	<330	<330	<330	<330	<330
B37-RE4-SPCONF	03/25/97	0.01	<200#	<200	<500	<200	<200	<200	<500
B37-RE5-SP1	04/21/97	0.01	<2.5	---	---	---	---	---	---
B37-RE5-SP1	04/25/97	0.01	<100	<100	<250	<100	<100	<100	<250
B37-RE5-SP2	05/06/97	0.01	<100#	<100	<250	<100	<100	<100	<250
B37-RE5-SP3	05/12/97	0.01	<100#	<100	<250	<100	<100	<100	<250
B37-RE5-SP4	05/12/97	0.01	<100#	<100	<250	<100	<100	<100	<250
B37-RE6-SP1	10/14/97	0.00	<100#	<100	<250	<100	<100	<100	<250
B37C1-GS-3	09/24/97	5.00	<100#	<100	<250	140	<100	<100	<250
B37C1-GS-4	09/24/97	5.00	<100#	<100	<250	<100	<100	<100	<250
B37C1-GS-5	09/24/97	5.00	<100#	<100	<250	160	<100	<100	<250
B37C1-GS-6	09/24/97	5.00	<100#	<100	<250	590	<100	<100	320
B37C1-GS-7	09/25/97	11.00	<100#	<100	<250	<100	<100	<100	<250
B37C2-GS-1	09/18/97	3.00	<100#	<100	<250	510	<100	<100	340
B37C2-GS-2	09/29/97	2.00	<100#	<100	<250	<100	<100	<100	<250
B37C2-GS-3	09/29/97	2.00	<100#	<100	<250	230	<100	<100	<250
B37C2-GS-4	09/29/97	2.00	<100#	<100	<250	<100	<100	<100	<250
B37C2-GS-5	09/29/97	2.00	<100#	<100	<250	<100	<100	<100	<250
B37C2-GS-6	09/29/97	4.00	<100#	<100	<250	<100	<100	<100	<250
B37C3-GS-1	10/23/97	5.00	<100#	<100	<250	<100	<100	<100	<250
B37C3-GS-2	10/23/97	5.00	<100#	<100	<250	<100	<100	<100	<250
B37C3-GS-3	10/23/97	5.00	<100#	<100	<250	<100	<100	<100	<250
B37C3-GS-4	10/23/97	5.00	<100#	<100	<250	<100	<100	<100	<250
B37CL-RE1-SP1	10/15/97	0.00	<100#	<100	<250	<100	<100	<100	<250
B41-GS-2	09/24/97	3.00	<100#	<100	<250	<100	<100	<100	<250
B41-GS-3	09/29/97	2.00	<100#	<100	<250	<100	<100	<100	<250
B41-GS-4	09/29/97	3.00	<100#	<100	<250	<100	<100	<100	<250

Values represent total concentrations unless noted < = Not detected at indicated reporting limit --- = Not analyzed
= Constituent in more than one test method, highest result reported.

For RCL 8270OCA

SITE	DATE	DEPTH (ft)	Indeno (1,2,3-cd) pyrene (ug/kg)	Benzo(b) fluoranthene (ug/kg)	Fluoranthene (ug/kg)	Benzo(k)fluor anthene (ug/kg)	Acenaphthylene (ug/kg)	Chrysene (ug/kg)	4,6-Dinitro-o-cresol (ug/kg)
B37-RE4-SP9	03/07/97	0.01	<330	<330	<330	<330	<330	<330	<800
B37-RE4-SPCONF	03/25/97	0.01	<500	<500	<200	<500	<200	<200	<200
B37-RE5-SP1	04/21/97	0.01	---	---	---	---	---	---	---
B37-RE5-SP1	04/25/97	0.01	<250	<250	<100	<250	<100	<100	<100
B37-RE5-SP2	05/06/97	0.01	<250	<250	<100	<250	<100	160	<100
B37-RE5-SP3	05/12/97	0.01	<250	<250	<100	<250	<100	<100	<100
B37-RE5-SP4	05/12/97	0.01	<250	<250	<100	<250	<100	<100	<100
B37-RE6-SP1	10/14/97	0.00	<250	<250	<100	<250	<100	<100	<100
B37C1-GS-3	09/24/97	5.00	<250	<250	100	<250	<100	110	<100
B37C1-GS-4	09/24/97	5.00	<250	<250	<100	<250	<100	<100	<100
B37C1-GS-5	09/24/97	5.00	<250	<250	130	<250	<100	150	<100
B37C1-GS-6	09/24/97	5.00	<250	530	560	270	<100	410	<100
B37C1-GS-7	09/25/97	11.00	<250	<250	<100	<250	<100	<100	<100
B37C2-GS-1	09/18/97	3.00	350	550	640	380	<100	610	<100
B37C2-GS-2	09/29/97	2.00	<250	<250	<100	<250	<100	<100	<100
B37C2-GS-3	09/29/97	2.00	<250	<250	200	<250	<100	230	<100
B37C2-GS-4	09/29/97	2.00	<250	<250	<100	<250	<100	<100	<100
B37C2-GS-5	09/29/97	2.00	<250	<250	<100	<250	<100	<100	<100
B37C2-GS-6	09/29/97	4.00	<250	<250	<100	<250	<100	<100	<100
B37C3-GS-1	10/23/97	5.00	<250	<250	<100	<250	<100	<100	<100
B37C3-GS-2	10/23/97	5.00	<250	<250	<100	<250	<100	<100	<100
B37C3-GS-3	10/23/97	5.00	<250	<250	<100	<250	<100	<100	<100
B37C3-GS-4	10/23/97	5.00	<250	<250	<100	<250	<100	<100	<100
B37CL-RE1-SP1	10/15/97	0.00	<250	<250	<100	<250	<100	<100	<100
B41-GS-2	09/24/97	3.00	<250	<250	<100	<250	<100	<100	<100
B41-GS-3	09/29/97	2.00	<250	<250	<100	<250	<100	<100	<100
B41-GS-4	09/29/97	3.00	<250	<250	<100	<250	<100	<100	<100

Values represent total concentrations unless noted < = Not detected at indicated reporting limit --- = Not analyzed

For RCL 8270OCA

SITE	DATE	DEPTH (ft)	1,3-Dichloro benzene (ug/kg)	2,6-Dinitro toluene (ug/kg)	N-Nitroso dipropylamine (ug/kg)	4-Chlorophenyl phenyl ether (ug/kg)	Bis(2-chloroiso propyl)ether (ug/kg)
B37-RE4-SP9	03/07/97	0.01	<330#	<330	<330	<330	<330
B37-RE4-SPCONF	03/25/97	0.01	<200#	<500	<200	<200	<200
B37-RE5-SP1	04/21/97	0.01	<2.5	---	---	---	---
B37-RE5-SP1	04/25/97	0.01	<100	<250	<100	<100	<100
B37-RE5-SP2	05/06/97	0.01	<100#	<250	<100	<100	<100
B37-RE5-SP3	05/12/97	0.01	<100#	<250	<100	<100	<100
B37-RE5-SP4	05/12/97	0.01	<100#	<250	<100	<100	<100
B37-RE6-SP1	10/14/97	0.00	<100#	<250	<100	<100	<100
B37C1-GS-3	09/24/97	5.00	<100#	<250	<100	<100	<100
B37C1-GS-4	09/24/97	5.00	<100#	<250	<100	<100	<100
B37C1-GS-5	09/24/97	5.00	<100#	<250	<100	<100	<100
B37C1-GS-6	09/24/97	5.00	<100#	<250	<100	<100	<100
B37C1-GS-7	09/25/97	11.00	<100#	<250	<100	<100	<100
B37C2-GS-1	09/18/97	3.00	<100#	<250	<100	<100	<100
B37C2-GS-2	09/29/97	2.00	<100#	<250	<100	<100	<100
B37C2-GS-3	09/29/97	2.00	<100#	<250	<100	<100	<100
B37C2-GS-4	09/29/97	2.00	<100#	<250	<100	<100	<100
B37C2-GS-5	09/29/97	2.00	<100#	<250	<100	<100	<100
B37C2-GS-6	09/29/97	4.00	<100#	<250	<100	<100	<100
B37C3-GS-1	10/23/97	5.00	<100#	<250	<100	<100	<100
B37C3-GS-2	10/23/97	5.00	<100#	<250	<100	<100	<100
B37C3-GS-3	10/23/97	5.00	<100#	<250	<100	<100	<100
B37C3-GS-4	10/23/97	5.00	<100#	<250	<100	<100	<100
B37CL-RE1-SP1	10/15/97	0.00	<100#	<250	<100	<100	<100
B41-GS-2	09/24/97	3.00	<100#	<250	<100	<100	<100
B41-GS-3	09/29/97	2.00	<100#	<250	<100	<100	<100
B41-GS-4	09/29/97	3.00	<100#	<250	<100	<100	<100

Values represent total concentrations unless noted < = Not detected at indicated reporting limit --- = Not analyzed
= Constituent in more than one test method, highest result reported.

For RCL 8270OCA

SITE	DATE	DEPTH (ft)	Benzo(a)pyrene (ug/kg)	2,4-Dinitro phenol (ug/kg)	Dibenz(a,h) anthracene (ug/kg)	Benzo(a) anthracene (ug/kg)	4-Chloro-3-methylphenol (ug/kg)	Aniline (ug/kg)	N-Nitroso dimethylamine (ug/kg)
B44-GS-1	08/19/97	4.00	<250	<100	<100	<100	<100	<100	<100
B44-GS-2	08/19/97	4.00	<250	<100	<100	<100	<100	<100	<100
B44-GS-3	08/19/97	4.00	<250	<100	<100	<100	<100	<100	<100
B44-GS-4	08/19/97	4.00	<250	<100	<100	<100	<100	<100	<100
B44-GS-5	08/19/97	2.00	<250	<100	<100	<100	<100	<100	<100
B44-GS-6	09/03/97	8.00	<250	<100	<100	<100	<100	<100	<100
B44-GS-7	10/13/97	8.00	<250	<100	<100	<100	<100	<100	<100
B44-RE1-SP1	09/03/97	0.00	<250	<100	<100	<100	<100	<100	<100
B44-RE1-SP2	10/13/97	0.00	<250	<100	<100	<100	<100	<100	<100
B44-RE1-SP2A	10/23/97	0.00	<250	<100	<100	<100	<100	<100	<100
B44-RE1-SP3	10/22/97	3.00	<250	<100	<100	<100	<100	<100	<100
B45T-GS-1	08/21/97	3.00	<250	<100	<100	<100	<100	<100	<100
B45T-GS-4	08/21/97	3.00	<250	<100	<100	<100	<100	<100	<100
B61C1-SL-1	10/23/97	0.00	<250	<100	<100	<100	<100	<100	<100
BA-GS-1-1_5	02/25/97	1.50	<1300	<3200	<1300	<1300	<1300	<1300	---
BA-GS-2	10/01/97	8.00	<250	<100	<100	<100	<100	<100	<100
BA-GS-3	10/01/97	5.50	<250	<100	<100	<100	<100	<100	<100
BA-GS-4	10/01/97	3.50	<250	<100	<100	<100	<100	<100	<100
BA-GS-5	10/02/97	3.00	<250	<100	<100	<100	<100	<100	<100
BA-GS-6	10/02/97	3.00	<250	<100	<100	<100	<100	<100	<100
BA-GS-7	10/02/97	3.00	<250	<100	<100	<100	<100	<100	<100
BA-GS-8	10/02/97	3.50	<250	<100	<100	<100	<100	<100	<100
BA-GS-9	10/02/97	3.50	<250	<100	<100	<100	<100	<100	<100
CI-GS-1C	08/13/97	1.50	<250	<100	<100	<100	<100	<100	<100
CI-GS-1COMP	08/13/97	0.01	<250	<100	<100	<100	<100	<100	<100
CI-GS-2A	08/22/97	2.00	<250	<100	<100	<100	<100	<100	<100
CI-GS-3C	09/15/97	3.50	<250	<100	<100	<100	<100	<100	<100

Values represent total concentrations unless noted < =Not detected at indicated reporting limit --- =Not analyzed

For RCL 8270OCA

SITE	DATE	DEPTH (ft)	Benzoic acid (ug/kg)	Hexachloro ethane (ug/kg)	Hexachloro cyclopentadiene (ug/kg)	Isophorone (ug/kg)	Acenaphthene (ug/kg)	Diethyl phthalate (ug/kg)	Di-n-butyl phthalate (ug/kg)
B44-GS-1	08/19/97	4.00	<500	<100	<100	<100	<100	<100	<250
B44-GS-2	08/19/97	4.00	<500	<100	<100	<100	<100	<100	<250
B44-GS-3	08/19/97	4.00	<500	<100	<100	<100	<100	<100	<250
B44-GS-4	08/19/97	4.00	<500	<100	<100	<100	<100	<100	<250
B44-GS-5	08/19/97	2.00	<500	<100	<100	<100	<100	<100	<250
B44-GS-6	09/03/97	8.00	<500	<100	<100	<100	<100	<100	<250
B44-GS-7	10/13/97	8.00	<500	<100	<100	<100	<100	<100	<250
B44-RE1-SP1	09/03/97	0.00	<500	<100	<100	<100	<100	<100	<250
B44-RE1-SP2	10/13/97	0.00	<500	<100	<100	<100	<100	<100	<250
B44-RE1-SP2A	10/23/97	0.00	<500	<100	<100	<100	<100	<100	<250
B44-RE1-SP3	10/22/97	3.00	<500	<100	<100	<100	<100	<100	<250
B45T-GS-1	08/21/97	3.00	<500	<100	<100	<100	<100	<100	<250
B45T-GS-4	08/21/97	3.00	<500	<100	<100	<100	<100	<100	<250
B61C1-SL-1	10/23/97	0.00	<500	<100	<100	<100	<100	<100	<250
BA-GS-1-1_5	02/25/97	1.50	<6400	<1300	<1300	<1300	<1300	<1300	<1300
BA-GS-2	10/01/97	8.00	<500	<100	<100	<100	<100	<100	<250
BA-GS-3	10/01/97	5.50	<500	<100	<100	<100	<100	<100	<250
BA-GS-4	10/01/97	3.50	<500	<100	<100	<100	<100	<100	<250
BA-GS-5	10/02/97	3.00	<500	<100	<100	<100	<100	<100	<250
BA-GS-6	10/02/97	3.00	<500	<100	<100	<100	<100	<100	<250
BA-GS-7	10/02/97	3.00	<500	<100	<100	<100	<100	<100	<250
BA-GS-8	10/02/97	3.50	<500	<100	<100	<100	<100	<100	<250
BA-GS-9	10/02/97	3.50	<500	<100	<100	<100	<100	<100	<250
CI-GS-1C	08/13/97	1.50	<500	<100	<100	<100	<100	<100	<250
CI-GS-1COMP	08/13/97	0.01	<500	<100	<100	<100	<100	<100	<250
CI-GS-2A	08/22/97	2.00	<500	<100	<100	<100	<100	<100	<250
CI-GS-3C	09/15/97	3.50	<500	<100	<100	<100	<100	<100	<250

Values represent total concentrations unless noted < =Not detected at indicated reporting limit --- =Not analyzed

For RCL 8270OCA

SITE	DATE	DEPTH (ft)	Phenanthrene (ug/kg)	Butyl benzyl phthalate (ug/kg)	N-Nitroso diphenylamine (ug/kg)	Fluorene (ug/kg)	Hexachloro butadiene (ug/kg)	Pentachloro phenol (ug/kg)	2,4,6-Trichloro phenol (ug/kg)
B44-GS-1	08/19/97	4.00	<100	<100	<100	<100	<100#	<250	<100
B44-GS-2	08/19/97	4.00	<100	<100	<100	<100	<100#	<250	<100
B44-GS-3	08/19/97	4.00	<100	<100	<100	<100	<100#	<250	<100
B44-GS-4	08/19/97	4.00	<100	<100	<100	<100	<100#	<250	<100
B44-GS-5	08/19/97	2.00	<100	<100	<100	<100	<100#	<250	<100
B44-GS-6	09/03/97	8.00	<100	<100	<100	<100	<100#	<250	<100
B44-GS-7	10/13/97	8.00	<100	<100	<100	<100	<100#	<250	<100
B44-RE1-SP1	09/03/97	0.00	<100	<100	<100	<100	<100#	<250	<100
B44-RE1-SP2	10/13/97	0.00	<100	<100	<100	<100	<100#	<250	<100
B44-RE1-SP2A	10/23/97	0.00	<100	<100	<100	<100	<100#	<250	<100
B44-RE1-SP3	10/22/97	3.00	<100	<100	<100	<100	<100#	<250	<100
B45T-GS-1	08/21/97	3.00	<100	<100	<100	<100	<100#	<250	<100
B45T-GS-4	08/21/97	3.00	<100	<100	<100	<100	<100#	<250	<100
B61C1-SL-1	10/23/97	0.00	<100	<100	<100	<100	<100#	<250	<100
BA-GS-1-1_5	02/25/97	1.50	<1300	<1300	<1300	<1300	<1300#	<3200	<1300
BA-GS-2	10/01/97	8.00	<100	<100	<100	<100	<100#	<250	<100
BA-GS-3	10/01/97	5.50	<100	<100	<100	<100	<100#	<250	<100
BA-GS-4	10/01/97	3.50	<100	<100	<100	<100	<100#	<250	<100
BA-GS-5	10/02/97	3.00	<100	<100	<100	<100	<100#	<250	<100
BA-GS-6	10/02/97	3.00	<100	<100	<100	<100	<100#	<250	<100
BA-GS-7	10/02/97	3.00	<100	<100	<100	<100	<100#	<250	<100
BA-GS-8	10/02/97	3.50	<100	<100	<100	<100	<100#	<250	<100
BA-GS-9	10/02/97	3.50	<100	<100	<100	<100	<100#	<250	<100
CI-GS-1C	08/13/97	1.50	<100	<100	<100	<100	<100#	<250	<100
CI-GS-1COMP	08/13/97	0.01	<100	<100	<100	<100	<100#	<250	<100
CI-GS-2A	08/22/97	2.00	<100	<100	<100	<100	<100#	<250	<100
CI-GS-3C	09/15/97	3.50	<100	<100	<100	<100	<100#	<250	<100

Values represent total concentrations unless noted < = Not detected at indicated reporting limit --- = Not analyzed
= Constituent in more than one test method, highest result reported.

For RCL 8270OCA

SITE	DATE	DEPTH (ft)	2-Nitroaniline (ug/kg)	2-Nitrophenol (ug/kg)	Naphthalene (ug/kg)	2-Methyl napthalene (ug/kg)	2-Chloro napthalene (ug/kg)	3,3'-Dichloro benzidine (ug/kg)	Benzidine (ug/kg)
B44-GS-1	08/19/97	4.00	<250	<100	<100#	<100	<100	<100	---
B44-GS-2	08/19/97	4.00	<250	<100	<100#	<100	<100	<100	---
B44-GS-3	08/19/97	4.00	<250	<100	<100#	<100	<100	<100	---
B44-GS-4	08/19/97	4.00	<250	<100	<100#	<100	<100	<100	---
B44-GS-5	08/19/97	2.00	<250	<100	<100#	<100	<100	<100	---
B44-GS-6	09/03/97	8.00	<250	<100	<100#	<100	<100	<100	---
B44-GS-7	10/13/97	8.00	<250	<100	<100#	<100	<100	<100	---
B44-RE1-SP1	09/03/97	0.00	<250	<100	<100#	<100	<100	<100	---
B44-RE1-SP2	10/13/97	0.00	<250	<100	<100#	<100	<100	<100	---
B44-RE1-SP2A	10/23/97	0.00	<250	<100	<100#	<100	<100	<100	---
B44-RE1-SP3	10/22/97	3.00	<250	<100	<100#	<100	<100	<100	---
B45T-GS-1	08/21/97	3.00	<250	<100	<100#	<100	<100	<100	---
B45T-GS-4	08/21/97	3.00	<250	<100	<100#	<100	<100	<100	---
B61C1-SL-1	10/23/97	0.00	<250	<100	<100#	<100	<100	<100	---
BA-GS-1-1_5	02/25/97	1.50	<3200	<1300	14#	<1300	<1300	<1300	---
BA-GS-2	10/01/97	8.00	<250	<100	<100#	<100	<100	<100	---
BA-GS-3	10/01/97	5.50	<250	<100	<100#	<100	<100	<100	---
BA-GS-4	10/01/97	3.50	<250	<100	<100#	<100	<100	<100	---
BA-GS-5	10/02/97	3.00	<250	<100	<100#	<100	<100	<100	---
BA-GS-6	10/02/97	3.00	<250	<100	<100#	<100	<100	<100	---
BA-GS-7	10/02/97	3.00	<250	<100	<100#	<100	<100	<100	---
BA-GS-8	10/02/97	3.50	<250	<100	<100#	<100	<100	<100	---
BA-GS-9	10/02/97	3.50	<250	<100	<100#	<100	<100	<100	---
CI-GS-1C	08/13/97	1.50	<250	<100	<100#	<100	<100	<100	---
CI-GS-1COMP	08/13/97	0.01	<250	<100	<100#	<100	<100	<100	---
CI-GS-2A	08/22/97	2.00	<250	<100	<100#	<100	<100	<100	---
CI-GS-3C	09/15/97	3.50	<250	<100	<100#	<100	<100	<100	---

Values represent total concentrations unless noted < = Not detected at indicated reporting limit --- = Not analyzed
= Constituent in more than one test method, highest result reported.

For RCL 8270OCA

SITE	DATE	DEPTH (ft)	2-Methylphenol (ug/kg)	1,2-Dichloro benzene (ug/kg)	2-Chlorophenol (ug/kg)	2,4,5-Trichloro phenol (ug/kg)	Nitrobenzene (ug/kg)	3-Nitroaniline (ug/kg)	4-Nitroaniline (ug/kg)
B44-GS-1	08/19/97	4.00	<100	<100#	<100	<100	<100	<250	<250
B44-GS-2	08/19/97	4.00	<100	<100#	<100	<100	<100	<250	<250
B44-GS-3	08/19/97	4.00	<100	<100#	<100	<100	<100	<250	<250
B44-GS-4	08/19/97	4.00	<100	<100#	<100	<100	<100	<250	<250
B44-GS-5	08/19/97	2.00	<100	<100#	<100	<100	<100	<250	<250
B44-GS-6	09/03/97	8.00	<100	<100#	<100	<100	<100	<250	<250
B44-GS-7	10/13/97	8.00	<100	<100#	<100	<100	<100	<250	<250
B44-RE1-SP1	09/03/97	0.00	<100	<100#	<100	<100	<100	<250	<250
B44-RE1-SP2	10/13/97	0.00	<100	<100#	<100	<100	<100	<250	<250
B44-RE1-SP2A	10/23/97	0.00	<100	<100#	<100	<100	<100	<250	<250
B44-RE1-SP3	10/22/97	3.00	<100	<100#	<100	<100	<100	<250	<250
B45T-GS-1	08/21/97	3.00	<100	<100#	<100	<100	<100	<250	<250
B45T-GS-4	08/21/97	3.00	<100	<100#	<100	<100	<100	<250	<250
B61C1-SL-1	10/23/97	0.00	<100	<100#	<100	<100	<100	<250	<250
BA-GS-1-1_5	02/25/97	1.50	<1300	<1300#	<1300	<3200	<1300	<3200	<3200
BA-GS-2	10/01/97	8.00	<100	<100#	<100	<100	<100	<250	<250
BA-GS-3	10/01/97	5.50	<100	<100#	<100	<100	<100	<250	<250
BA-GS-4	10/01/97	3.50	<100	<100#	<100	<100	<100	<250	<250
BA-GS-5	10/02/97	3.00	<100	<100#	<100	<100	<100	<250	<250
BA-GS-6	10/02/97	3.00	<100	<100#	<100	<100	<100	<250	<250
BA-GS-7	10/02/97	3.00	<100	<100#	<100	<100	<100	<250	<250
BA-GS-8	10/02/97	3.50	<100	<100#	<100	<100	<100	<250	<250
BA-GS-9	10/02/97	3.50	<100	<100#	<100	<100	<100	<250	<250
CI-GS-1C	08/13/97	1.50	<100	<100#	<100	<100	<100	<250	<250
CI-GS-1COMP	08/13/97	0.01	<100	<100#	<100	<100	<100	<250	<250
CI-GS-2A	08/22/97	2.00	<100	<100#	<100	<100	<100	<250	<250
CI-GS-3C	09/15/97	3.50	<100	<100#	<100	<100	<100	<250	<250

Values represent total concentrations unless noted < = Not detected at indicated reporting limit --- = Not analyzed
= Constituent in more than one test method, highest result reported.

For RCL 8270OCA

SITE	DATE	DEPTH (ft)	4-Nitrophenol (ug/kg)	Benzyl alcohol (ug/kg)	4-Bromophenyl phenyl ether (ug/kg)	2,4-Dimethyl phenol (ug/kg)	4-Methylphenol (ug/kg)	1,4-Dichloro benzene (ug/kg)	4-Chloroaniline (ug/kg)
B44-GS-1	08/19/97	4.00	<100	<100	<100	<100	<100	<100#	<100
B44-GS-2	08/19/97	4.00	<100	<100	<100	<100	<100	<100#	<100
B44-GS-3	08/19/97	4.00	<100	<100	<100	<100	<100	<100#	<100
B44-GS-4	08/19/97	4.00	<100	<100	<100	<100	<100	<100#	<100
B44-GS-5	08/19/97	2.00	<100	<100	<100	<100	<100	<100#	<100
B44-GS-6	09/03/97	8.00	<100	<100	<100	<100	<100	<100#	<100
B44-GS-7	10/13/97	8.00	<100	<100	<100	<100	<100	<100#	<100
B44-RE1-SP1	09/03/97	0.00	<100	<100	<100	<100	<100	<100#	<100
B44-RE1-SP2	10/13/97	0.00	<100	<100	<100	<100	<100	<100#	<100
B44-RE1-SP2A	10/23/97	0.00	<100	<100	<100	<100	<100	<100#	<100
B44-RE1-SP3	10/22/97	3.00	<100	<100	<100	<100	<100	<100#	<100
B45T-GS-1	08/21/97	3.00	<100	<100	<100	<100	<100	<100#	<100
B45T-GS-4	08/21/97	3.00	<100	<100	<100	<100	<100	<100#	<100
B61C1-SL-1	10/23/97	0.00	<100	<100	<100	<100	<100	<100#	<100
BA-GS-1-1_5	02/25/97	1.50	<3200	<1300	<1300	<1300	<1300	<1300#	<1300
BA-GS-2	10/01/97	8.00	<100	<100	<100	<100	<100	<100#	<100
BA-GS-3	10/01/97	5.50	<100	<100	<100	<100	<100	<100#	<100
BA-GS-4	10/01/97	3.50	<100	<100	<100	<100	<100	<100#	<100
BA-GS-5	10/02/97	3.00	<100	<100	<100	<100	<100	<100#	<100
BA-GS-6	10/02/97	3.00	<100	<100	<100	<100	<100	<100#	<100
BA-GS-7	10/02/97	3.00	<100	<100	<100	<100	<100	<100#	<100
BA-GS-8	10/02/97	3.50	<100	<100	<100	<100	<100	<100#	<100
BA-GS-9	10/02/97	3.50	<100	<100	<100	<100	<100	<100#	<100
CI-GS-1C	08/13/97	1.50	<100	<100	<100	<100	<100	<100#	<100
CI-GS-1COMP	08/13/97	0.01	<100	<100	<100	<100	<100	<100#	<100
CI-GS-2A	08/22/97	2.00	<100	<100	<100	<100	<100	<100#	<100
CI-GS-3C	09/15/97	3.50	<100	<100	<100	<100	<100	<100#	<100

Values represent total concentrations unless noted < =Not detected at indicated reporting limit --- =Not analyzed
=Constituent in more than one test method, highest result reported.
For RCL 8270OCA

SITE	DATE	DEPTH (ft)	Phenol (ug/kg)	Bis(2-chloro ethyl)ether (ug/kg)	Bis(2-chloro ethoxy)methane (ug/kg)	Bis(2-ethyl hexyl)phthalate (BEHP) (ug/kg)	Di-n-octyl phthalate (ug/kg)	Hexachloro benzene (ug/kg)	Anthracene (ug/kg)
B44-GS-1	08/19/97	4.00	<100	<100	<100	<100	<250	<100	<100
B44-GS-2	08/19/97	4.00	<100	<100	<100	<100	<250	<100	<100
B44-GS-3	08/19/97	4.00	<100	<100	<100	<100	<250	<100	<100
B44-GS-4	08/19/97	4.00	<100	<100	<100	<100	<250	<100	<100
B44-GS-5	08/19/97	2.00	<100	<100	<100	<100	<250	<100	<100
B44-GS-6	09/03/97	8.00	<100	<100	<100	<100	<250	<100	<100
B44-GS-7	10/13/97	8.00	<100	<100	<100	<100	<250	<100	<100
B44-RE1-SP1	09/03/97	0.00	<100	<100	<100	<100	<250	<100	<100
B44-RE1-SP2	10/13/97	0.00	<100	<100	<100	<100	<250	<100	<100
B44-RE1-SP2A	10/23/97	0.00	<100	<100	<100	<100	<250	<100	<100
B44-RE1-SP3	10/22/97	3.00	<100	<100	<100	<100	<250	<100	<100
B45T-GS-1	08/21/97	3.00	<100	<100	<100	<100	<250	<100	<100
B45T-GS-4	08/21/97	3.00	<100	<100	<100	<100	<250	<100	<100
B61C1-SL-1	10/23/97	0.00	<100	<100	<100	<100	<250	<100	<100
BA-GS-1-1_5	02/25/97	1.50	<1300	<1300	<1300	36000	<1300	<1300	<1300
BA-GS-2	10/01/97	8.00	<100	<100	<100	120	<250	<100	<100
BA-GS-3	10/01/97	5.50	<100	<100	<100	<100	<250	<100	<100
BA-GS-4	10/01/97	3.50	<100	<100	<100	<100	<250	<100	<100
BA-GS-5	10/02/97	3.00	<100	<100	<100	120	<250	<100	<100
BA-GS-6	10/02/97	3.00	<100	<100	<100	<100	<250	<100	<100
BA-GS-7	10/02/97	3.00	<100	<100	<100	1500	<250	<100	<100
BA-GS-8	10/02/97	3.50	<100	<100	<100	<100	<250	<100	<100
BA-GS-9	10/02/97	3.50	<100	<100	<100	<100	<250	<100	<100
CI-GS-1C	08/13/97	1.50	<100	<100	<100	<100	<250	<100	<100
CI-GS-1COMP	08/13/97	0.01	<100	<100	<100	<100	<250	<100	<100
CI-GS-2A	08/22/97	2.00	<100	<100	<100	<100	<250	<100	<100
CI-GS-3C	09/15/97	3.50	<100	<100	<100	<100	<250	<100	<100

Values represent total concentrations unless noted < =Not detected at indicated reporting limit --- =Not analyzed

For RCL 8270OCA

SITE	DATE	DEPTH (ft)	1,2,4-Trichloro benzene (ug/kg)	2,4-Dichloro phenol (ug/kg)	2,4-Dinitro toluene (ug/kg)	Pyrene (ug/kg)	Dimethyl phthalate (ug/kg)	Dibenzofuran (ug/kg)	Benzo(g,h,i) perylene (ug/kg)
B44-GS-1	08/19/97	4.00	<100#	<100	<250	<100	<100	<100	<250
B44-GS-2	08/19/97	4.00	<100#	<100	<250	<100	<100	<100	<250
B44-GS-3	08/19/97	4.00	<100#	<100	<250	<100	<100	<100	<250
B44-GS-4	08/19/97	4.00	<100#	<100	<250	<100	<100	<100	<250
B44-GS-5	08/19/97	2.00	<100#	<100	<250	<100	<100	<100	<250
B44-GS-6	09/03/97	8.00	<100#	<100	<250	<100	<100	<100	<250
B44-GS-7	10/13/97	8.00	<100#	<100	<250	<100	<100	<100	<250
B44-RE1-SP1	09/03/97	0.00	<100#	<100	<250	<100	<100	<100	<250
B44-RE1-SP2	10/13/97	0.00	<100#	<100	<250	<100	<100	<100	<250
B44-RE1-SP2A	10/23/97	0.00	<100#	<100	<250	<100	<100	<100	<250
B44-RE1-SP3	10/22/97	3.00	<100#	<100	<250	<100	<100	<100	<250
B45T-GS-1	08/21/97	3.00	<100#	<100	<250	<100	<100	<100	<250
B45T-GS-4	08/21/97	3.00	<100#	<100	<250	<100	<100	<100	<250
B61C1-SL-1	10/23/97	0.00	<100#	<100	<250	<100	<100	<100	<250
BA-GS-1-1_5	02/25/97	1.50	<1300#	<1300	<1300	<1300	<1300	<1300	<1300
BA-GS-2	10/01/97	8.00	<100#	<100	<250	<100	<100	<100	<250
BA-GS-3	10/01/97	5.50	<100#	<100	<250	<100	<100	<100	<250
BA-GS-4	10/01/97	3.50	<100#	<100	<250	<100	<100	<100	<250
BA-GS-5	10/02/97	3.00	<100#	<100	<250	<100	<100	<100	<250
BA-GS-6	10/02/97	3.00	<100#	<100	<250	<100	<100	<100	<250
BA-GS-7	10/02/97	3.00	<100#	<100	<250	<100	<100	<100	<250
BA-GS-8	10/02/97	3.50	<100#	<100	<250	<100	<100	<100	<250
BA-GS-9	10/02/97	3.50	<100#	<100	<250	<100	<100	<100	<250
CI-GS-1C	08/13/97	1.50	<100#	<100	<250	<100	<100	<100	<250
CI-GS-1COMP	08/13/97	0.01	<100#	<100	<250	<100	<100	<100	<250
CI-GS-2A	08/22/97	2.00	<100#	<100	<250	<100	<100	<100	<250
CI-GS-3C	09/15/97	3.50	<100#	<100	<250	<100	<100	<100	<250

Values represent total concentrations unless noted < =Not detected at indicated reporting limit --- =Not analyzed
=Constituent in more than one test method, highest result reported.

For RCL 8270OCA

SITE	DATE	DEPTH (ft)	Indeno (1,2,3-cd) pyrene (ug/kg)	Benzo(b) fluoranthene (ug/kg)	Fluoranthene (ug/kg)	Benzo(k)fluor anthene (ug/kg)	Acenaphthylene (ug/kg)	Chrysene (ug/kg)	4,6-Dinitro-o-cresol (ug/kg)
B44-GS-1	08/19/97	4.00	<250	<250	<100	<250	<100	<100	<100
B44-GS-2	08/19/97	4.00	<250	<250	<100	<250	<100	<100	<100
B44-GS-3	08/19/97	4.00	<250	<250	<100	<250	<100	<100	<100
B44-GS-4	08/19/97	4.00	<250	<250	<100	<250	<100	<100	<100
B44-GS-5	08/19/97	2.00	<250	<250	<100	<250	<100	<100	<100
B44-GS-6	09/03/97	8.00	<250	<250	<100	<250	<100	<100	<100
B44-GS-7	10/13/97	8.00	<250	<250	<100	<250	<100	<100	<100
B44-RE1-SP1	09/03/97	0.00	<250	<250	<100	<250	<100	<100	<100
B44-RE1-SP2	10/13/97	0.00	<250	<250	<100	<250	<100	<100	<100
B44-RE1-SP2A	10/23/97	0.00	<250	<250	<100	<250	<100	<100	<100
B44-RE1-SP3	10/22/97	3.00	<250	<250	<100	<250	<100	<100	<100
B45T-GS-1	08/21/97	3.00	<250	<250	<100	<250	<100	<100	<100
B45T-GS-4	08/21/97	3.00	<250	<250	<100	<250	<100	<100	<100
B61C1-SL-1	10/23/97	0.00	<250	<250	<100	<250	<100	<100	<100
BA-GS-1-1_5	02/25/97	1.50	<1300	<1300	<1300	<1300	<1300	<1300	<3200
BA-GS-2	10/01/97	8.00	<250	<250	<100	<250	<100	<100	<100
BA-GS-3	10/01/97	5.50	<250	<250	<100	<250	<100	<100	<100
BA-GS-4	10/01/97	3.50	<250	<250	<100	<250	<100	<100	<100
BA-GS-5	10/02/97	3.00	<250	<250	<100	<250	<100	<100	<100
BA-GS-6	10/02/97	3.00	<250	<250	<100	<250	<100	<100	<100
BA-GS-7	10/02/97	3.00	<250	<250	<100	<250	<100	<100	<100
BA-GS-8	10/02/97	3.50	<250	<250	<100	<250	<100	<100	<100
BA-GS-9	10/02/97	3.50	<250	<250	<100	<250	<100	<100	<100
CI-GS-1C	08/13/97	1.50	<250	<250	<100	<250	<100	<100	<100
CI-GS-1COMP	08/13/97	0.01	<250	<250	<100	<250	<100	<100	<100
CI-GS-2A	08/22/97	2.00	<250	<250	<100	<250	<100	<100	<100
CI-GS-3C	09/15/97	3.50	<250	<250	<100	<250	<100	<100	<100

Values represent total concentrations unless noted < =Not detected at indicated reporting limit --- =Not analyzed

For RCL 8270OCA

SITE	DATE	DEPTH (ft)	1,3-Dichloro benzene (ug/kg)	2,6-Dinitro toluene (ug/kg)	N-Nitroso dipropylamine (ug/kg)	4-Chlorophenyl phenyl ether (ug/kg)	Bis(2-chloroiso propyl)ether (ug/kg)
B44-GS-1	08/19/97	4.00	<100#	<250	<100	<100	<100
B44-GS-2	08/19/97	4.00	<100#	<250	<100	<100	<100
B44-GS-3	08/19/97	4.00	<100#	<250	<100	<100	<100
B44-GS-4	08/19/97	4.00	<100#	<250	<100	<100	<100
B44-GS-5	08/19/97	2.00	<100#	<250	<100	<100	<100
B44-GS-6	09/03/97	8.00	<100#	<250	<100	<100	<100
B44-GS-7	10/13/97	8.00	<100#	<250	<100	<100	<100
B44-RE1-SP1	09/03/97	0.00	<100#	<250	<100	<100	<100
B44-RE1-SP2	10/13/97	0.00	<100#	<250	<100	<100	<100
B44-RE1-SP2A	10/23/97	0.00	<100#	<250	<100	<100	<100
B44-RE1-SP3	10/22/97	3.00	<100#	<250	<100	<100	<100
B45T-GS-1	08/21/97	3.00	<100#	<250	<100	<100	<100
B45T-GS-4	08/21/97	3.00	<100#	<250	<100	<100	<100
B61C1-SL-1	10/23/97	0.00	<100#	<250	<100	<100	<100
BA-GS-1-1_5	02/25/97	1.50	<1300#	<1300	<1300	<1300	<1300
BA-GS-2	10/01/97	8.00	<100#	<250	<100	<100	<100
BA-GS-3	10/01/97	5.50	<100#	<250	<100	<100	<100
BA-GS-4	10/01/97	3.50	<100#	<250	<100	<100	<100
BA-GS-5	10/02/97	3.00	<100#	<250	<100	<100	<100
BA-GS-6	10/02/97	3.00	<100#	<250	<100	<100	<100
BA-GS-7	10/02/97	3.00	<100#	<250	<100	<100	<100
BA-GS-8	10/02/97	3.50	<100#	<250	<100	<100	<100
BA-GS-9	10/02/97	3.50	<100#	<250	<100	<100	<100
CI-GS-1C	08/13/97	1.50	<100#	<250	<100	<100	<100
CI-GS-1COMP	08/13/97	0.01	<100#	<250	<100	<100	<100
CI-GS-2A	08/22/97	2.00	<100#	<250	<100	<100	<100
CI-GS-3C	09/15/97	3.50	<100#	<250	<100	<100	<100

Values represent total concentrations unless noted < = Not detected at indicated reporting limit --- = Not analyzed
= Constituent in more than one test method, highest result reported.
For RCL 8270OCA

SITE	DATE	DEPTH (ft)	Benzo(a)pyrene (ug/kg)	2,4-Dinitro phenol (ug/kg)	Dibenz(a,h) anthracene (ug/kg)	Benzo(a) anthracene (ug/kg)	4-Chloro-3-methylphenol (ug/kg)	Aniline (ug/kg)	N-Nitroso dimethylamine (ug/kg)
CI-GS-3COMP	09/15/97	0.00	<250	<100	<100	<100	<100	<100	<100
NE-1	02/26/97	1.00	<250	<100	<100	<100	<100	<100	<100
NE-1	02/26/97	4.00	<250	<100	<100	<100	<100	<100	<100
NE-1	02/26/97	10.00	<250	<100	<100	<100	<100	<100	<100
NE-1	02/26/97	15.00	<250	<100	<100	<100	<100	<100	<100
NE-1	02/26/97	20.00	<250	<100	<100	<100	<100	<100	<100
NE-1	02/26/97	25.00	<250	<100	<100	<100	<100	<100	<100
NE-10	02/27/97	1.00	<250	<100	<100	<100	<100	<100	<100
NE-10	02/27/97	7.00	<250	<100	<100	<100	<100	<100	<100
NE-10	02/27/97	10.00	<250	<100	<100	<100	<100	<100	<100
NE-10	02/27/97	15.00	<250	<100	<100	<100	<100	<100	<100
NE-10	02/27/97	20.00	<250	<100	<100	<100	<100	<100	<100
NE-10	02/27/97	25.00	<250	<100	<100	<100	<100	<100	<100
NE-11	02/28/97	1.00	<2000	<800	<800	<800	<800	<800	<800
NE-11	02/28/97	4.00	<250	<100	<100	<100	<100	<100	<100
NE-11	02/28/97	13.00	<250	<100	<100	<100	<100	<100	<100
NE-11	02/28/97	16.00	<250	<100	<100	<100	<100	<100	<100
NE-11	02/28/97	20.00	<250	<100	<100	<100	<100	<100	<100
NE-11	02/28/97	25.00	<250	<100	<100	<100	<100	<100	<100
NE-12	02/28/97	1.00	(3,100)	<100	620	(2,900)	<100	<100	<100
NE-12	02/28/97	4.00	<250	<100	<100	<100	<100	<100	<100
NE-12	02/28/97	10.00	<250	<100	<100	<100	<100	<100	<100
NE-12	02/28/97	15.00	<250	<100	<100	<100	<100	<100	<100
NE-12	02/28/97	20.00	<250	<100	<100	<100	<100	<100	<100
NE-12	02/28/97	25.00	<250	<100	<100	<100	<100	<100	<100
NE-13	02/28/97	1.00	<250	<100	<100	<100	<100	<100	<100
NE-13	02/28/97	4.00	<250	<100	<100	<100	<100	<100	<100

Values represent total concentrations unless noted < =Not detected at indicated reporting limit --- =Not analyzed
() =Less than Reporting Limit
For RCL 8270OCA

SITE	DATE	DEPTH (ft)	Benzoic acid (ug/kg)	Hexachloro ethane (ug/kg)	Hexachloro cyclopentadiene (ug/kg)	Isophorone (ug/kg)	Acenaphthene (ug/kg)	Diethyl phthalate (ug/kg)	Di-n-butyl phthalate (ug/kg)
CI-GS-3COMP	09/15/97	0.00	<500	<100	<100	<100	<100	<100	<250
NE-1	02/26/97	1.00	<250	<100	<100	<100	<100	<100	<250
NE-1	02/26/97	4.00	<250	<100	<100	<100	<100	<100	<250
NE-1	02/26/97	10.00	<250	<100	<100	<100	<100	<100	<250
NE-1	02/26/97	15.00	<250	<100	<100	<100	<100	<100	<250
NE-1	02/26/97	20.00	<250	<100	<100	<100	<100	<100	<250
NE-1	02/26/97	25.00	<250	<100	<100	<100	<100	<100	<250
NE-10	02/27/97	1.00	<250	<100	<100	<100	<100	<100	<250
NE-10	02/27/97	7.00	<250	<100	<100	<100	<100	<100	<250
NE-10	02/27/97	10.00	<250	<100	<100	<100	<100	<100	<250
NE-10	02/27/97	15.00	<250	<100	<100	<100	<100	<100	<250
NE-10	02/27/97	20.00	<250	<100	<100	<100	<100	<100	<250
NE-10	02/27/97	25.00	<250	<100	<100	<100	<100	<100	<250
NE-11	02/28/97	1.00	<2000	<800	<800	<800	<800	<800	<2000
NE-11	02/28/97	4.00	<250	<100	<100	<100	<100	<100	<250
NE-11	02/28/97	13.00	<250	<100	<100	<100	<100	<100	<250
NE-11	02/28/97	16.00	<250	<100	<100	<100	<100	<100	<250
NE-11	02/28/97	20.00	<250	<100	<100	<100	<100	<100	<250
NE-11	02/28/97	25.00	<250	<100	<100	<100	<100	<100	<250
NE-12	02/28/97	1.00	<250	<100	<100	<100	120	<100	<250
NE-12	02/28/97	4.00	<250	<100	<100	<100	<100	<100	<250
NE-12	02/28/97	10.00	<250	<100	<100	<100	<100	<100	<250
NE-12	02/28/97	15.00	<250	<100	<100	<100	<100	<100	<250
NE-12	02/28/97	20.00	<250	<100	<100	<100	<100	<100	<250
NE-12	02/28/97	25.00	<250	<100	<100	<100	<100	<100	<250
NE-13	02/28/97	1.00	<250	<100	<100	<100	<100	<100	<250
NE-13	02/28/97	4.00	<250	<100	<100	<100	<100	<100	<250

Values represent total concentrations unless noted < =Not detected at indicated reporting limit --- =Not analyzed

For RCL 8270OCA

SITE	DATE	DEPTH (ft)	Phenanthrene (ug/kg)	Butyl benzyl phthalate (ug/kg)	N-Nitroso diphenylamine (ug/kg)	Fluorene (ug/kg)	Hexachloro butadiene (ug/kg)	Pentachloro phenol (ug/kg)	2,4,6-Trichloro phenol (ug/kg)
CI-GS-3COMP	09/15/97	0.00	<100	<100	<100	<100	<100#	<250	<100
NE-1	02/26/97	1.00	<100	<100	<100	<100	<100	<250	<100
NE-1	02/26/97	4.00	<100	<100	<100	<100	<100	<250	<100
NE-1	02/26/97	10.00	<100	<100	<100	<100	<100	<250	<100
NE-1	02/26/97	15.00	<100	<100	<100	<100	<100	<250	<100
NE-1	02/26/97	20.00	<100	<100	<100	<100	<2.5#	<250	<100
NE-1	02/26/97	25.00	<100	<100	<100	<100	<100	<250	<100
NE-10	02/27/97	1.00	<100	<100	<100	<100	<100	<250	<100
NE-10	02/27/97	7.00	<100	<100	<100	<100	<100	<250	<100
NE-10	02/27/97	10.00	<100	<100	<100	<100	<100	<250	<100
NE-10	02/27/97	15.00	<100	<100	<100	<100	<100	<250	<100
NE-10	02/27/97	20.00	<100	<100	<100	<100	<100	<250	<100
NE-10	02/27/97	25.00	<100	<100	<100	<100	<100	<250	<100
NE-11	02/28/97	1.00	<800	<800	<800	<800	<800#	<2000	<800
NE-11	02/28/97	4.00	<100	<100	<100	<100	<100	<250	<100
NE-11	02/28/97	13.00	<100	<100	<100	<100	<100	<250	<100
NE-11	02/28/97	16.00	<100	<100	<100	<100	<100	<250	<100
NE-11	02/28/97	20.00	<100	<100	<100	<100	<100	<250	<100
NE-11	02/28/97	25.00	<100	<100	<100	<100	<100	<250	<100
NE-12	02/28/97	1.00	(1,100)	<100	<100	<100	<100	<250	<100
NE-12	02/28/97	4.00	<100	<100	<100	<100	<100	<250	<100
NE-12	02/28/97	10.00	<100	<100	<100	<100	<100	<250	<100
NE-12	02/28/97	15.00	<100	<100	<100	<100	<100	<250	<100
NE-12	02/28/97	20.00	<100	<100	<100	<100	<100	<250	<100
NE-12	02/28/97	25.00	<100	<100	<100	<100	<100	<250	<100
NE-13	02/28/97	1.00	<100	<100	<100	<100	<100	<250	<100
NE-13	02/28/97	4.00	<100	<100	<100	<100	<100	<250	<100

Values represent total concentrations unless noted < = Not detected at indicated reporting limit --- = Not analyzed
= Constituent in more than one test method, highest result reported. () = Less than Reporting Limit

For RCL 8270OCA

SITE	DATE	DEPTH (ft)	2-Nitroaniline (ug/kg)	2-Nitrophenol (ug/kg)	Naphthalene (ug/kg)	2-Methyl napthalene (ug/kg)	2-Chloro napthalene (ug/kg)	3,3'-Dichloro benzidine (ug/kg)	Benzidine (ug/kg)
CI-GS-3COMP	09/15/97	0.00	<250	<100	<100#	<100	<100	<100	---
NE-1	02/26/97	1.00	<250	<100	<100	<100	<100	<100	<500
NE-1	02/26/97	4.00	<250	<100	<100	<100	<100	<100	<500
NE-1	02/26/97	10.00	<250	<100	<100	<100	<100	<100	<500
NE-1	02/26/97	15.00	<250	<100	<100	<100	<100	<100	<500
NE-1	02/26/97	20.00	<250	<100	<2.5#	<100	<100	<100	<500
NE-1	02/26/97	25.00	<250	<100	<100	<100	<100	<100	<500
NE-10	02/27/97	1.00	<250	<100	<100	<100	<100	<100	<500
NE-10	02/27/97	7.00	<250	<100	<100	<100	<100	<100	<500
NE-10	02/27/97	10.00	<250	<100	<100	<100	<100	<100	<500
NE-10	02/27/97	15.00	<250	<100	<100	<100	<100	<100	<500
NE-10	02/27/97	20.00	<250	<100	<100	<100	<100	<100	<500
NE-10	02/27/97	25.00	<250	<100	<100	<100	<100	<100	<500
NE-11	02/28/97	1.00	<2000	<800	<800#	<800	<800	<800	<4000
NE-11	02/28/97	4.00	<250	<100	<100	<100	<100	<100	<500
NE-11	02/28/97	13.00	<250	<100	<100	<100	<100	<100	<500
NE-11	02/28/97	16.00	<250	<100	<100	<100	<100	<100	<500
NE-11	02/28/97	20.00	<250	<100	<100	<100	<100	<100	<500
NE-11	02/28/97	25.00	<250	<100	<100	<100	<100	<100	<500
NE-12	02/28/97	1.00	<250	<100	<100	<100	<100	<100	<500
NE-12	02/28/97	4.00	<250	<100	<100	<100	<100	<100	<500
NE-12	02/28/97	10.00	<250	<100	<100	<100	<100	<100	<500
NE-12	02/28/97	15.00	<250	<100	<100	<100	<100	<100	<500
NE-12	02/28/97	20.00	<250	<100	<100	<100	<100	<100	<500
NE-12	02/28/97	25.00	<250	<100	<100	<100	<100	<100	<500
NE-13	02/28/97	1.00	<250	<100	<100	<100	<100	<100	<500
NE-13	02/28/97	4.00	<250	<100	<100	<100	<100	<100	<500

Values represent total concentrations unless noted < = Not detected at indicated reporting limit --- = Not analyzed
= Constituent in more than one test method, highest result reported.

For RCL 8270OCA

SITE	DATE	DEPTH (ft)	2-Methylphenol (ug/kg)	1,2-Dichloro benzene (ug/kg)	2-Chlorophenol (ug/kg)	2,4,5-Trichloro phenol (ug/kg)	Nitrobenzene (ug/kg)	3-Nitroaniline (ug/kg)	4-Nitroaniline (ug/kg)
CI-GS-3COMP	09/15/97	0.00	<100	<100#	<100	<100	<100	<250	<250
NE-1	02/26/97	1.00	<100	<100	<100	<100	<100	<250	<250
NE-1	02/26/97	4.00	<100	<100	<100	<100	<100	<250	<250
NE-1	02/26/97	10.00	<100	<100	<100	<100	<100	<250	<250
NE-1	02/26/97	15.00	<100	<100	<100	<100	<100	<250	<250
NE-1	02/26/97	20.00	<100	<2.5#	<100	<100	<100	<250	<250
NE-1	02/26/97	25.00	<100	<100	<100	<100	<100	<250	<250
NE-10	02/27/97	1.00	<100	<100#	<100	<100	<100	<250	<250
NE-10	02/27/97	7.00	<100	<100	<100	<100	<100	<250	<250
NE-10	02/27/97	10.00	<100	<100	<100	<100	<100	<250	<250
NE-10	02/27/97	15.00	<100	<100	<100	<100	<100	<250	<250
NE-10	02/27/97	20.00	<100	<100	<100	<100	<100	<250	<250
NE-10	02/27/97	25.00	<100	<100	<100	<100	<100	<250	<250
NE-11	02/28/97	1.00	<800	<800#	<800	<800	<800	<2000	<2000
NE-11	02/28/97	4.00	<100	<100	<100	<100	<100	<250	<250
NE-11	02/28/97	13.00	<100	<100	<100	<100	<100	<250	<250
NE-11	02/28/97	16.00	<100	<100	<100	<100	<100	<250	<250
NE-11	02/28/97	20.00	<100	<100#	<100	<100	<100	<250	<250
NE-11	02/28/97	25.00	<100	<100	<100	<100	<100	<250	<250
NE-12	02/28/97	1.00	<100	<100	<100	<100	<100	<250	<250
NE-12	02/28/97	4.00	<100	<100	<100	<100	<100	<250	<250
NE-12	02/28/97	10.00	<100	<100	<100	<100	<100	<250	<250
NE-12	02/28/97	15.00	<100	<100	<100	<100	<100	<250	<250
NE-12	02/28/97	20.00	<100	<100	<100	<100	<100	<250	<250
NE-12	02/28/97	25.00	<100	<100	<100	<100	<100	<250	<250
NE-13	02/28/97	1.00	<100	<100	<100	<100	<100	<250	<250
NE-13	02/28/97	4.00	<100	<100	<100	<100	<100	<250	<250

Values represent total concentrations unless noted < = Not detected at indicated reporting limit --- = Not analyzed
= Constituent in more than one test method, highest result reported.

For RCL 8270OCA

SITE	DATE	DEPTH (ft)	4-Nitrophenol (ug/kg)	Benzyl alcohol (ug/kg)	4-Bromophenyl phenyl ether (ug/kg)	2,4-Dimethyl phenol (ug/kg)	4-Methylphenol (ug/kg)	1,4-Dichloro benzene (ug/kg)	4-Chloroaniline (ug/kg)
CI-GS-3COMP	09/15/97	0.00	<100	<100	<100	<100	<100	<100#	<100
NE-1	02/26/97	1.00	<100	<100	<100	<100	<100	<100	<100
NE-1	02/26/97	4.00	<100	<100	<100	<100	<100	<100	<100
NE-1	02/26/97	10.00	<100	<100	<100	<100	<100	<100	<100
NE-1	02/26/97	15.00	<100	<100	<100	<100	<100	<100	<100
NE-1	02/26/97	20.00	<100	<100	<100	<100	<100	<2.5#	<100
NE-1	02/26/97	25.00	<100	<100	<100	<100	<100	<100	<100
NE-10	02/27/97	1.00	<100	<100	<100	<100	<100	<100#	<100
NE-10	02/27/97	7.00	<100	<100	<100	<100	<100	<100	<100
NE-10	02/27/97	10.00	<100	<100	<100	<100	<100	<100	<100
NE-10	02/27/97	15.00	<100	<100	<100	<100	<100	<100	<100
NE-10	02/27/97	20.00	<100	<100	<100	<100	<100	<100	<100
NE-10	02/27/97	25.00	<100	<100	<100	<100	<100	<100	<100
NE-11	02/28/97	1.00	<800	<800	<800	<800	<800	<800#	<800
NE-11	02/28/97	4.00	<100	<100	<100	<100	<100	<100	<100
NE-11	02/28/97	13.00	<100	<100	<100	<100	<100	<100	<100
NE-11	02/28/97	16.00	<100	<100	<100	<100	<100	<100	<100
NE-11	02/28/97	20.00	<100	<100	<100	<100	<100	<100#	<100
NE-11	02/28/97	25.00	<100	<100	<100	<100	<100	<100	<100
NE-12	02/28/97	1.00	<100	<100	<100	<100	<100	<100	<100
NE-12	02/28/97	4.00	<100	<100	<100	<100	<100	<100	<100
NE-12	02/28/97	10.00	<100	<100	<100	<100	<100	<100	<100
NE-12	02/28/97	15.00	<100	<100	<100	<100	<100	<100	<100
NE-12	02/28/97	20.00	<100	<100	<100	<100	<100	<100	<100
NE-12	02/28/97	25.00	<100	<100	<100	<100	<100	<100	<100
NE-13	02/28/97	1.00	<100	<100	<100	<100	<100	<100	<100
NE-13	02/28/97	4.00	<100	<100	<100	<100	<100	<100	<100

Values represent total concentrations unless noted < =Not detected at indicated reporting limit --- =Not analyzed
=Constituent in more than one test method, highest result reported.
For RCL 8270OCA

SITE	DATE	DEPTH (ft)	Phenol (ug/kg)	Bis(2-chloro ethyl)ether (ug/kg)	Bis(2-chloro ethoxy)methane (ug/kg)	Bis(2-ethyl hexyl)phthalate (BEHP) (ug/kg)	Di-n-octyl phthalate (ug/kg)	Hexachloro benzene (ug/kg)	Anthracene (ug/kg)
CI-GS-3COMP	09/15/97	0.00	<100	<100	<100	<100	<250	<100	<100
NE-1	02/26/97	1.00	<100	<100	<100	<100	<250	<100	<100
NE-1	02/26/97	4.00	<100	<100	<100	<100	<250	<100	<100
NE-1	02/26/97	10.00	<100	<100	<100	<100	<250	<100	<100
NE-1	02/26/97	15.00	<100	<100	<100	<100	<250	<100	<100
NE-1	02/26/97	20.00	<100	<100	<100	<100	<250	<100	<100
NE-1	02/26/97	25.00	<100	<100	<100	<100	<250	<100	<100
NE-10	02/27/97	1.00	<100	<100	<100	<100	<250	<100	<100
NE-10	02/27/97	7.00	<100	<100	<100	<100	<250	<100	<100
NE-10	02/27/97	10.00	<100	<100	<100	<100	<250	<100	<100
NE-10	02/27/97	15.00	<100	<100	<100	<100	<250	<100	<100
NE-10	02/27/97	20.00	<100	<100	<100	<100	<250	<100	<100
NE-10	02/27/97	25.00	<100	<100	<100	<100	<250	<100	<100
NE-11	02/28/97	1.00	<800	<800	<800	<800	<2000	<800	<800
NE-11	02/28/97	4.00	<100	<100	<100	<100	<250	<100	<100
NE-11	02/28/97	13.00	<100	<100	<100	<100	<250	<100	<100
NE-11	02/28/97	16.00	<100	<100	<100	<100	<250	<100	<100
NE-11	02/28/97	20.00	<100	<100	<100	<100	<250	<100	<100
NE-11	02/28/97	25.00	<100	<100	<100	<100	<250	<100	<100
NE-12	02/28/97	1.00	<100	<100	<100	<100	<250	<100	190
NE-12	02/28/97	4.00	<100	<100	<100	<100	<250	<100	<100
NE-12	02/28/97	10.00	<100	<100	<100	<100	<250	<100	<100
NE-12	02/28/97	15.00	<100	<100	<100	<100	<250	<100	<100
NE-12	02/28/97	20.00	<100	<100	<100	<100	<250	<100	<100
NE-12	02/28/97	25.00	<100	<100	<100	<100	<250	<100	<100
NE-13	02/28/97	1.00	<100	<100	<100	<100	<250	<100	<100
NE-13	02/28/97	4.00	<100	<100	<100	<100	<250	<100	<100

Values represent total concentrations unless noted < =Not detected at indicated reporting limit --- =Not analyzed

For RCL 8270OCA

SITE	DATE	DEPTH (ft)	1,2,4-Trichloro benzene (ug/kg)	2,4-Dichloro phenol (ug/kg)	2,4-Dinitro toluene (ug/kg)	Pyrene (ug/kg)	Dimethyl phthalate (ug/kg)	Dibenzofuran (ug/kg)	Benzo(g,h,i) perylene (ug/kg)
CI-GS-3COMP	09/15/97	0.00	<100#	<100	<250	<100	<100	<100	<250
NE-1	02/26/97	1.00	<100	<100	<250	<100	<100	<100	<250
NE-1	02/26/97	4.00	<100	<100	<250	<100	<100	<100	<250
NE-1	02/26/97	10.00	<100	<100	<250	<100	<100	<100	<250
NE-1	02/26/97	15.00	<100	<100	<250	<100	<100	<100	<250
NE-1	02/26/97	20.00	<2.5#	<100	<250	<100	<100	<100	<250
NE-1	02/26/97	25.00	<100	<100	<250	<100	<100	<100	<250
NE-10	02/27/97	1.00	<100	<100	<250	<100	<100	<100	<250
NE-10	02/27/97	7.00	<100	<100	<250	<100	<100	<100	<250
NE-10	02/27/97	10.00	<100	<100	<250	<100	<100	<100	<250
NE-10	02/27/97	15.00	<100	<100	<250	<100	<100	<100	<250
NE-10	02/27/97	20.00	<100	<100	<250	<100	<100	<100	<250
NE-10	02/27/97	25.00	<100	<100	<250	<100	<100	<100	<250
NE-11	02/28/97	1.00	<800#	<800	<2000	<800	<800	<800	<2000
NE-11	02/28/97	4.00	<100	<100	<250	<100	<100	<100	<250
NE-11	02/28/97	13.00	<100	<100	<250	<100	<100	<100	<250
NE-11	02/28/97	16.00	<100	<100	<250	<100	<100	<100	<250
NE-11	02/28/97	20.00	<100	<100	<250	<100	<100	<100	<250
NE-11	02/28/97	25.00	<100	<100	<250	<100	<100	<100	<250
NE-12	02/28/97	1.00	<100	<100	<250	(3,500)	<100	<100	(2,300)
NE-12	02/28/97	4.00	<100	<100	<250	<100	<100	<100	<250
NE-12	02/28/97	10.00	<100	<100	<250	<100	<100	<100	<250
NE-12	02/28/97	15.00	<100	<100	<250	<100	<100	<100	<250
NE-12	02/28/97	20.00	<100	<100	<250	<100	<100	<100	<250
NE-12	02/28/97	25.00	<100	<100	<250	<100	<100	<100	<250
NE-13	02/28/97	1.00	<100	<100	<250	<100	<100	<100	<250
NE-13	02/28/97	4.00	<100	<100	<250	<100	<100	<100	<250

Values represent total concentrations unless noted < =Not detected at indicated reporting limit --- =Not analyzed
=Constituent in more than one test method, highest result reported. () =Less than Reporting Limit
For RCL 8270OCA

SITE	DATE	DEPTH (ft)	Indeno (1,2,3-cd) pyrene (ug/kg)	Benzo(b) fluoranthene (ug/kg)	Fluoranthene (ug/kg)	Benzo(k)fluor anthene (ug/kg)	Acenaphthylene (ug/kg)	Chrysene (ug/kg)	4,6-Dinitro-o-cresol (ug/kg)
CI-GS-3COMP	09/15/97	0.00	<250	<250	<100	<250	<100	<100	<100
NE-1	02/26/97	1.00	<250	<250	<100	<250	<100	<100	<100
NE-1	02/26/97	4.00	<250	<250	<100	<250	<100	<100	<100
NE-1	02/26/97	10.00	<250	<250	<100	<250	<100	<100	<100
NE-1	02/26/97	15.00	<250	<250	<100	<250	<100	<100	<100
NE-1	02/26/97	20.00	<250	<250	<100	<250	<100	<100	<100
NE-1	02/26/97	25.00	<250	<250	<100	<250	<100	<100	<100
NE-10	02/27/97	1.00	<250	<250	<100	<250	<100	<100	<100
NE-10	02/27/97	7.00	<250	<250	<100	<250	<100	<100	<100
NE-10	02/27/97	10.00	<250	<250	<100	<250	<100	<100	<100
NE-10	02/27/97	15.00	<250	<250	<100	<250	<100	<100	<100
NE-10	02/27/97	20.00	<250	<250	<100	<250	<100	<100	<100
NE-10	02/27/97	25.00	<250	<250	<100	<250	<100	<100	<100
NE-11	02/28/97	1.00	<2000	<2000	<800	<2000	<800	<800	<800
NE-11	02/28/97	4.00	<250	<250	<100	<250	<100	<100	<100
NE-11	02/28/97	13.00	<250	<250	<100	<250	<100	<100	<100
NE-11	02/28/97	16.00	<250	<250	<100	<250	<100	<100	<100
NE-11	02/28/97	20.00	<250	<250	<100	<250	<100	<100	<100
NE-11	02/28/97	25.00	<250	<250	<100	<250	<100	<100	<100
NE-12	02/28/97	1.00	(2,400)	(4,000)	(3,600)	(1,300)	<100	(2,800)	<100
NE-12	02/28/97	4.00	<250	<250	<100	<250	<100	<100	<100
NE-12	02/28/97	10.00	<250	<250	<100	<250	<100	<100	<100
NE-12	02/28/97	15.00	<250	<250	<100	<250	<100	<100	<100
NE-12	02/28/97	20.00	<250	<250	<100	<250	<100	<100	<100
NE-12	02/28/97	25.00	<250	<250	<100	<250	<100	<100	<100
NE-13	02/28/97	1.00	<250	<250	<100	<250	<100	<100	<100
NE-13	02/28/97	4.00	<250	<250	<100	<250	<100	<100	<100

Values represent total concentrations unless noted < = Not detected at indicated reporting limit --- = Not analyzed
() = Less than Reporting Limit
For RCL 8270OCA

SITE	DATE	DEPTH (ft)	1,3-Dichloro benzene (ug/kg)	2,6-Dinitro toluene (ug/kg)	N-Nitroso dipropylamine (ug/kg)	4-Chlorophenyl phenyl ether (ug/kg)	Bis(2-chloroiso propyl)ether (ug/kg)
CI-GS-3COMP	09/15/97	0.00	<100#	<250	<100	<100	<100
NE-1	02/26/97	1.00	<100	<250	<100	<100	<100
NE-1	02/26/97	4.00	<100	<250	<100	<100	<100
NE-1	02/26/97	10.00	<100	<250	<100	<100	<100
NE-1	02/26/97	15.00	<100	<250	<100	<100	<100
NE-1	02/26/97	20.00	<2.5#	<250	<100	<100	<100
NE-1	02/26/97	25.00	<100	<250	<100	<100	<100
NE-10	02/27/97	1.00	<100#	<250	<100	<100	<100
NE-10	02/27/97	7.00	<100	<250	<100	<100	<100
NE-10	02/27/97	10.00	<100	<250	<100	<100	<100
NE-10	02/27/97	15.00	<100	<250	<100	<100	<100
NE-10	02/27/97	20.00	<100	<250	<100	<100	<100
NE-10	02/27/97	25.00	<100	<250	<100	<100	<100
NE-11	02/28/97	1.00	<800#	<2000	<800	<800	<800
NE-11	02/28/97	4.00	<100	<250	<100	<100	<100
NE-11	02/28/97	13.00	<100	<250	<100	<100	<100
NE-11	02/28/97	16.00	<100	<250	<100	<100	<100
NE-11	02/28/97	20.00	<100#	<250	<100	<100	<100
NE-11	02/28/97	25.00	<100	<250	<100	<100	<100
NE-12	02/28/97	1.00	<100	<250	<100	<100	<100
NE-12	02/28/97	4.00	<100	<250	<100	<100	<100
NE-12	02/28/97	10.00	<100	<250	<100	<100	<100
NE-12	02/28/97	15.00	<100	<250	<100	<100	<100
NE-12	02/28/97	20.00	<100	<250	<100	<100	<100
NE-12	02/28/97	25.00	<100	<250	<100	<100	<100
NE-13	02/28/97	1.00	<100	<250	<100	<100	<100
NE-13	02/28/97	4.00	<100	<250	<100	<100	<100

Values represent total concentrations unless noted < =Not detected at indicated reporting limit ---=Not analyzed
=Constituent in more than one test method, highest result reported.

For RCL 8270OCA

SITE	DATE	DEPTH (ft)	Benzo(a)pyrene (ug/kg)	2,4-Dinitro phenol (ug/kg)	Dibenz(a,h) anthracene (ug/kg)	Benzo(a) anthracene (ug/kg)	4-Chloro-3-methylphenol (ug/kg)	Aniline (ug/kg)	N-Nitroso dimethylamine (ug/kg)
NE-13	02/28/97	10.00	<250	<100	<100	<100	<100	<100	<100
NE-13	02/28/97	15.00	<250	<100	<100	<100	<100	<100	<100
NE-13	02/28/97	20.00	<250	<100	<100	<100	<100	<100	<100
NE-13	02/28/97	25.00	<250	<100	<100	<100	<100	<100	<100
NE-14	02/28/97	1.00	<250	<100	<100	<100	<100	<100	<100
NE-14	02/28/97	4.00	<250	<100	<100	<100	<100	<100	<100
NE-14	02/28/97	10.00	<250	<100	<100	<100	<100	<100	<100
NE-14	02/28/97	15.00	<250	<100	<100	<100	<100	<100	<100
NE-14	02/28/97	20.00	<250	<100	<100	<100	<100	<100	<100
NE-14	02/28/97	25.00	<250	<100	<100	<100	<100	<100	<100
NE-15	03/03/97	1.00	<250	<100	<100	<100	<100	<100	<100
NE-15	03/03/97	4.00	<250	<100	<100	<100	<100	<100	<100
NE-15	03/03/97	10.00	<250	<100	<100	<100	<100	<100	<100
NE-15	03/03/97	15.00	<250	<100	<100	<100	<100	<100	<100
NE-15	03/03/97	20.00	<250	<100	<100	<100	<100	<100	<100
NE-15	03/03/97	25.00	<250	<100	<100	<100	<100	<100	<100
NE-16	03/03/97	10.00	---	---	---	---	---	---	---
NE-2	02/26/97	4.00	<250	<100	<100	<100	<100	<100	<100
NE-2	02/26/97	6.00	<250	<100	<100	<100	<100	<100	<100
NE-2	02/26/97	10.00	<250	<100	<100	<100	<100	<100	<100
NE-2	02/26/97	20.00	<250	<100	<100	<100	<100	<100	<100
NE-2	02/26/97	30.00	<250	<100	<100	<100	<100	<100	<100
NE-2	02/26/97	40.00	<250	<100	<100	<100	<100	<100	<100
NE-2	02/26/97	50.00	<250	<100	<100	<100	<100	<100	<100
NE-3	02/26/97	1.00	<250	<100	<100	<100	<100	<100	<100
NE-3	02/26/97	4.00	<250	<100	<100	<100	<100	<100	<100
NE-3	02/26/97	10.00	<250	<100	<100	<100	<100	<100	<100

Values represent total concentrations unless noted < =Not detected at indicated reporting limit --- =Not analyzed

For RCL 8270OCA

SITE	DATE	DEPTH (ft)	Benzoic acid (ug/kg)	Hexachloro ethane (ug/kg)	Hexachloro cyclopentadiene (ug/kg)	Isophorone (ug/kg)	Acenaphthene (ug/kg)	Diethyl phthalate (ug/kg)	Di-n-butyl phthalate (ug/kg)
NE-13	02/28/97	10.00	<250	<100	<100	<100	<100	<100	<250
NE-13	02/28/97	15.00	<250	<100	<100	<100	<100	<100	<250
NE-13	02/28/97	20.00	<250	<100	<100	<100	<100	<100	<250
NE-13	02/28/97	25.00	<250	<100	<100	<100	<100	<100	<250
NE-14	02/28/97	1.00	<250	<100	<100	<100	<100	<100	<250
NE-14	02/28/97	4.00	<250	<100	<100	<100	<100	<100	<250
NE-14	02/28/97	10.00	<250	<100	<100	<100	<100	<100	<250
NE-14	02/28/97	15.00	<250	<100	<100	<100	<100	<100	<250
NE-14	02/28/97	20.00	<250	<100	<100	<100	<100	<100	<250
NE-14	02/28/97	25.00	<250	<100	<100	<100	<100	<100	<250
NE-15	03/03/97	1.00	<250	<100	<100	<100	<100	<100	<250
NE-15	03/03/97	4.00	<250	<100	<100	<100	<100	<100	<250
NE-15	03/03/97	10.00	<250	<100	<100	<100	<100	<100	<250
NE-15	03/03/97	15.00	<250	<100	<100	<100	<100	<100	<250
NE-15	03/03/97	20.00	<250	<100	<100	<100	<100	<100	<250
NE-15	03/03/97	25.00	<250	<100	<100	<100	<100	<100	<250
NE-16	03/03/97	10.00	---	---	---	---	---	---	---
NE-2	02/26/97	4.00	<250	<100	<100	<100	<100	<100	<250
NE-2	02/26/97	6.00	<250	<100	<100	<100	<100	<100	<250
NE-2	02/26/97	10.00	<250	<100	<100	<100	<100	<100	<250
NE-2	02/26/97	20.00	<250	<100	<100	<100	<100	<100	<250
NE-2	02/26/97	30.00	<250	<100	<100	<100	<100	<100	<250
NE-2	02/26/97	40.00	<250	<100	<100	<100	<100	<100	<250
NE-2	02/26/97	50.00	<250	<100	<100	<100	<100	<100	<250
NE-3	02/26/97	1.00	<250	<100	<100	<100	<100	<100	<250
NE-3	02/26/97	4.00	<250	<100	<100	<100	<100	<100	<250
NE-3	02/26/97	10.00	<250	<100	<100	<100	<100	<100	<250

Values represent total concentrations unless noted < =Not detected at indicated reporting limit --- =Not analyzed

For RCL 8270OCA

SITE	DATE	DEPTH (ft)	Phenanthrene (ug/kg)	Butyl benzyl phthalate (ug/kg)	N-Nitroso diphenylamine (ug/kg)	Fluorene (ug/kg)	Hexachloro butadiene (ug/kg)	Pentachloro phenol (ug/kg)	2,4,6-Trichloro phenol (ug/kg)
NE-13	02/28/97	10.00	<100	<100	<100	<100	<100	<250	<100
NE-13	02/28/97	15.00	<100	<100	<100	<100	<100	<250	<100
NE-13	02/28/97	20.00	<100	<100	<100	<100	<100	<250	<100
NE-13	02/28/97	25.00	<100	<100	<100	<100	<100	<250	<100
NE-14	02/28/97	1.00	<100	<100	<100	<100	<100	<250	<100
NE-14	02/28/97	4.00	<100	<100	<100	<100	<100	<250	<100
NE-14	02/28/97	10.00	<100	<100	<100	<100	<100	<250	<100
NE-14	02/28/97	15.00	<100	<100	<100	<100	<100	<250	<100
NE-14	02/28/97	20.00	<100	<100	<100	<100	<100	<250	<100
NE-14	02/28/97	25.00	<100	<100	<100	<100	<100	<250	<100
NE-15	03/03/97	1.00	<100	<100	<100	<100	<100	<250	<100
NE-15	03/03/97	4.00	<100	<100	<100	<100	<100	<250	<100
NE-15	03/03/97	10.00	<100	<100	<100	<100	<100	<250	<100
NE-15	03/03/97	15.00	<100	<100	<100	<100	<100	<250	<100
NE-15	03/03/97	20.00	<100	<100	<100	<100	<100	<250	<100
NE-15	03/03/97	25.00	<100	<100	<100	<100	<100	<250	<100
NE-16	03/03/97	10.00	---	---	---	---	---	---	---
NE-2	02/26/97	4.00	<100	<100	<100	<100	<100	<250	<100
NE-2	02/26/97	6.00	<100	<100	<100	<100	<100	<250	<100
NE-2	02/26/97	10.00	<100	<100	<100	<100	<100	<250	<100
NE-2	02/26/97	20.00	<100	<100	<100	<100	<100	<250	<100
NE-2	02/26/97	30.00	<100	<100	<100	<100	<100	<250	<100
NE-2	02/26/97	40.00	<100	<100	<100	<100	<100	<250	<100
NE-2	02/26/97	50.00	<100	<100	<100	<100	<100	<250	<100
NE-3	02/26/97	1.00	<100	<100	<100	<100	<100	<250	<100
NE-3	02/26/97	4.00	<100	<100	<100	<100	<100	<250	<100
NE-3	02/26/97	10.00	<100	<100	<100	<100	<100	<250	<100

Values represent total concentrations unless noted < = Not detected at indicated reporting limit --- = Not analyzed

For RCL 8270OCA

SITE	DATE	DEPTH (ft)	2-Nitroaniline (ug/kg)	2-Nitrophenol (ug/kg)	Naphthalene (ug/kg)	2-Methyl napthalene (ug/kg)	2-Chloro napthalene (ug/kg)	3,3'-Dichloro benzidine (ug/kg)	Benzidine (ug/kg)
NE-13	02/28/97	10.00	<250	<100	<100	<100	<100	<100	<500
NE-13	02/28/97	15.00	<250	<100	<100	<100	<100	<100	<500
NE-13	02/28/97	20.00	<250	<100	<100	<100	<100	<100	<500
NE-13	02/28/97	25.00	<250	<100	<100	<100	<100	<100	<500
NE-14	02/28/97	1.00	<250	<100	<100	<100	<100	<100	<500
NE-14	02/28/97	4.00	<250	<100	<100	<100	<100	<100	<500
NE-14	02/28/97	10.00	<250	<100	<100	<100	<100	<100	<500
NE-14	02/28/97	15.00	<250	<100	<100	<100	<100	<100	<500
NE-14	02/28/97	20.00	<250	<100	<100	<100	<100	<100	<500
NE-14	02/28/97	25.00	<250	<100	<100	<100	<100	<100	<500
NE-15	03/03/97	1.00	<250	<100	<100	<100	<100	<100	<500
NE-15	03/03/97	4.00	<250	<100	<100	<100	<100	<100	<500
NE-15	03/03/97	10.00	<250	<100	<100	<100	<100	<100	<500
NE-15	03/03/97	15.00	<250	<100	<100	<100	<100	<100	<500
NE-15	03/03/97	20.00	<250	<100	<100	<100	<100	<100	<500
NE-15	03/03/97	25.00	<250	<100	<100	<100	<100	<100	<500
NE-16	03/03/97	10.00	---	---	---	---	---	---	---
NE-2	02/26/97	4.00	<250	<100	<100	<100	<100	<100	<500
NE-2	02/26/97	6.00	<250	<100	<100	<100	<100	<100	<500
NE-2	02/26/97	10.00	<250	<100	<100	<100	<100	<100	<500
NE-2	02/26/97	20.00	<250	<100	<100	<100	<100	<100	<500
NE-2	02/26/97	30.00	<250	<100	<100	<100	<100	<100	<500
NE-2	02/26/97	40.00	<250	<100	<100	<100	<100	<100	<500
NE-2	02/26/97	50.00	<250	<100	<100	<100	<100	<100	<500
NE-3	02/26/97	1.00	<250	<100	<100	<100	<100	<100	<500
NE-3	02/26/97	4.00	<250	<100	<100	<100	<100	<100	<500
NE-3	02/26/97	10.00	<250	<100	<100	<100	<100	<100	<500

Values represent total concentrations unless noted < = Not detected at indicated reporting limit --- = Not analyzed

For RCL 8270OCA

SITE	DATE	DEPTH (ft)	2-Methylphenol (ug/kg)	1,2-Dichloro benzene (ug/kg)	2-Chlorophenol (ug/kg)	2,4,5-Trichloro phenol (ug/kg)	Nitrobenzene (ug/kg)	3-Nitroaniline (ug/kg)	4-Nitroaniline (ug/kg)
NE-13	02/28/97	10.00	<100	<100	<100	<100	<100	<250	<250
NE-13	02/28/97	15.00	<100	<100	<100	<100	<100	<250	<250
NE-13	02/28/97	20.00	<100	<100	<100	<100	<100	<250	<250
NE-13	02/28/97	25.00	<100	<100	<100	<100	<100	<250	<250
NE-14	02/28/97	1.00	<100	<100	<100	<100	<100	<250	<250
NE-14	02/28/97	4.00	<100	<100	<100	<100	<100	<250	<250
NE-14	02/28/97	10.00	<100	<100	<100	<100	<100	<250	<250
NE-14	02/28/97	15.00	<100	<100	<100	<100	<100	<250	<250
NE-14	02/28/97	20.00	<100	<100	<100	<100	<100	<250	<250
NE-14	02/28/97	25.00	<100	<100	<100	<100	<100	<250	<250
NE-15	03/03/97	1.00	<100	<100	<100	<100	<100	<250	<250
NE-15	03/03/97	4.00	<100	<100	<100	<100	<100	<250	<250
NE-15	03/03/97	10.00	<100	<100	<100	<100	<100	<250	<250
NE-15	03/03/97	15.00	<100	<100	<100	<100	<100	<250	<250
NE-15	03/03/97	20.00	<100	<100	<100	<100	<100	<250	<250
NE-15	03/03/97	25.00	<100	<100	<100	<100	<100	<250	<250
NE-16	03/03/97	10.00	---	<10	---	---	---	---	---
NE-2	02/26/97	4.00	<100	<100	<100	<100	<100	<250	<250
NE-2	02/26/97	6.00	<100	<100#	<100	<100	<100	<250	<250
NE-2	02/26/97	10.00	<100	<100	<100	<100	<100	<250	<250
NE-2	02/26/97	20.00	<100	<100	<100	<100	<100	<250	<250
NE-2	02/26/97	30.00	<100	<100	<100	<100	<100	<250	<250
NE-2	02/26/97	40.00	<100	<100	<100	<100	<100	<250	<250
NE-2	02/26/97	50.00	<100	<100	<100	<100	<100	<250	<250
NE-3	02/26/97	1.00	<100	<100	<100	<100	<100	<250	<250
NE-3	02/26/97	4.00	<100	<100	<100	<100	<100	<250	<250
NE-3	02/26/97	10.00	<100	<100	<100	<100	<100	<250	<250

Values represent total concentrations unless noted < = Not detected at indicated reporting limit --- = Not analyzed
= Constituent in more than one test method, highest result reported.
For RCL 8270OCA

SITE	DATE	DEPTH (ft)	4-Nitrophenol (ug/kg)	Benzyl alcohol (ug/kg)	4-Bromophenyl phenyl ether (ug/kg)	2,4-Dimethyl phenol (ug/kg)	4-Methylphenol (ug/kg)	1,4-Dichloro benzene (ug/kg)	4-Chloroaniline (ug/kg)
NE-13	02/28/97	10.00	<100	<100	<100	<100	<100	<100	<100
NE-13	02/28/97	15.00	<100	<100	<100	<100	<100	<100	<100
NE-13	02/28/97	20.00	<100	<100	<100	<100	<100	<100	<100
NE-13	02/28/97	25.00	<100	<100	<100	<100	<100	<100	<100
NE-14	02/28/97	1.00	<100	<100	<100	<100	<100	<100	<100
NE-14	02/28/97	4.00	<100	<100	<100	<100	<100	<100	<100
NE-14	02/28/97	10.00	<100	<100	<100	<100	<100	<100	<100
NE-14	02/28/97	15.00	<100	<100	<100	<100	<100	<100	<100
NE-14	02/28/97	20.00	<100	<100	<100	<100	<100	<100	<100
NE-14	02/28/97	25.00	<100	<100	<100	<100	<100	<100	<100
NE-15	03/03/97	1.00	<100	<100	<100	<100	<100	<100	<100
NE-15	03/03/97	4.00	<100	<100	<100	<100	<100	<100	<100
NE-15	03/03/97	10.00	<100	<100	<100	<100	<100	<100	<100
NE-15	03/03/97	15.00	<100	<100	<100	<100	<100	<100	<100
NE-15	03/03/97	20.00	<100	<100	<100	<100	<100	<100	<100
NE-15	03/03/97	25.00	<100	<100	<100	<100	<100	<100	<100
NE-16	03/03/97	10.00	---	---	---	---	---	<10	---
NE-2	02/26/97	4.00	<100	<100	<100	<100	<100	<100	<100
NE-2	02/26/97	6.00	<100	<100	<100	<100	<100	<100#	<100
NE-2	02/26/97	10.00	<100	<100	<100	<100	<100	<100	<100
NE-2	02/26/97	20.00	<100	<100	<100	<100	<100	<100	<100
NE-2	02/26/97	30.00	<100	<100	<100	<100	<100	<100	<100
NE-2	02/26/97	40.00	<100	<100	<100	<100	<100	<100	<100
NE-2	02/26/97	50.00	<100	<100	<100	<100	<100	<100	<100
NE-3	02/26/97	1.00	<100	<100	<100	<100	<100	<100	<100
NE-3	02/26/97	4.00	<100	<100	<100	<100	<100	<100	<100
NE-3	02/26/97	10.00	<100	<100	<100	<100	<100	<100	<100

Values represent total concentrations unless noted < = Not detected at indicated reporting limit --- = Not analyzed
= Constituent in more than one test method, highest result reported.

For RCL 8270OCA

SITE	DATE	DEPTH (ft)	Phenol (ug/kg)	Bis(2-chloro ethyl)ether (ug/kg)	Bis(2-chloro ethoxy)methane (ug/kg)	Bis(2-ethyl hexyl)phthalate (BEHP) (ug/kg)	Di-n-octyl phthalate (ug/kg)	Hexachloro benzene (ug/kg)	Anthracene (ug/kg)
NE-13	02/28/97	10.00	<100	<100	<100	<100	<250	<100	<100
NE-13	02/28/97	15.00	<100	<100	<100	<100	<250	<100	<100
NE-13	02/28/97	20.00	<100	<100	<100	<100	<250	<100	<100
NE-13	02/28/97	25.00	<100	<100	<100	<100	<250	<100	<100
NE-14	02/28/97	1.00	<100	<100	<100	<100	<250	<100	<100
NE-14	02/28/97	4.00	<100	<100	<100	<100	<250	<100	<100
NE-14	02/28/97	10.00	<100	<100	<100	<100	<250	<100	<100
NE-14	02/28/97	15.00	<100	<100	<100	<100	<250	<100	<100
NE-14	02/28/97	20.00	<100	<100	<100	<100	<250	<100	<100
NE-14	02/28/97	25.00	<100	<100	<100	<100	<250	<100	<100
NE-15	03/03/97	1.00	<100	<100	<100	<100	<250	<100	<100
NE-15	03/03/97	4.00	<100	<100	<100	<100	<250	<100	<100
NE-15	03/03/97	10.00	<100	<100	<100	<100	<250	<100	<100
NE-15	03/03/97	15.00	<100	<100	<100	<100	<250	<100	<100
NE-15	03/03/97	20.00	<100	<100	<100	<100	<250	<100	<100
NE-15	03/03/97	25.00	<100	<100	<100	<100	<250	<100	<100
NE-16	03/03/97	10.00	---	---	---	---	---	---	---
NE-2	02/26/97	4.00	<100	<100	<100	<100	<250	<100	<100
NE-2	02/26/97	6.00	<100	<100	<100	<100	<250	<100	<100
NE-2	02/26/97	10.00	<100	<100	<100	<100	<250	<100	<100
NE-2	02/26/97	20.00	<100	<100	<100	<100	<250	<100	<100
NE-2	02/26/97	30.00	<100	<100	<100	<100	<250	<100	<100
NE-2	02/26/97	40.00	<100	<100	<100	<100	<250	<100	<100
NE-2	02/26/97	50.00	<100	<100	<100	<100	<250	<100	<100
NE-3	02/26/97	1.00	<100	<100	<100	<100	<250	<100	<100
NE-3	02/26/97	4.00	<100	<100	<100	<100	<250	<100	<100
NE-3	02/26/97	10.00	<100	<100	<100	<100	<250	<100	<100

Values represent total concentrations unless noted < =Not detected at indicated reporting limit --- =Not analyzed

For RCL 8270OCA

SITE	DATE	DEPTH (ft)	1,2,4-Trichloro benzene (ug/kg)	2,4-Dichloro phenol (ug/kg)	2,4-Dinitro toluene (ug/kg)	Pyrene (ug/kg)	Dimethyl phthalate (ug/kg)	Dibenzofuran (ug/kg)	Benzo(g,h,i) perylene (ug/kg)
NE-13	02/28/97	10.00	<100	<100	<250	<100	<100	<100	<250
NE-13	02/28/97	15.00	<100	<100	<250	<100	<100	<100	<250
NE-13	02/28/97	20.00	<100	<100	<250	<100	<100	<100	<250
NE-13	02/28/97	25.00	<100	<100	<250	<100	<100	<100	<250
NE-14	02/28/97	1.00	<100	<100	<250	<100	<100	<100	<250
NE-14	02/28/97	4.00	<100	<100	<250	<100	<100	<100	<250
NE-14	02/28/97	10.00	<100	<100	<250	<100	<100	<100	<250
NE-14	02/28/97	15.00	<100	<100	<250	<100	<100	<100	<250
NE-14	02/28/97	20.00	<100	<100	<250	<100	<100	<100	<250
NE-14	02/28/97	25.00	<100	<100	<250	<100	<100	<100	<250
NE-15	03/03/97	1.00	<100	<100	<250	<100	<100	<100	<250
NE-15	03/03/97	4.00	<100	<100	<250	<100	<100	<100	<250
NE-15	03/03/97	10.00	<100	<100	<250	<100	<100	<100	<250
NE-15	03/03/97	15.00	<100	<100	<250	<100	<100	<100	<250
NE-15	03/03/97	20.00	<100	<100	<250	<100	<100	<100	<250
NE-15	03/03/97	25.00	<100	<100	<250	<100	<100	<100	<250
NE-16	03/03/97	10.00	---	---	---	---	---	---	---
NE-2	02/26/97	4.00	<100	<100	<250	<100	<100	<100	<250
NE-2	02/26/97	6.00	<100	<100	<250	<100	<100	<100	<250
NE-2	02/26/97	10.00	<100	<100	<250	<100	<100	<100	<250
NE-2	02/26/97	20.00	<100	<100	<250	<100	<100	<100	<250
NE-2	02/26/97	30.00	<100	<100	<250	<100	<100	<100	<250
NE-2	02/26/97	40.00	<100	<100	<250	<100	<100	<100	<250
NE-2	02/26/97	50.00	<100	<100	<250	<100	<100	<100	<250
NE-3	02/26/97	1.00	<100	<100	<250	<100	<100	<100	<250
NE-3	02/26/97	4.00	<100	<100	<250	<100	<100	<100	<250
NE-3	02/26/97	10.00	<100	<100	<250	<100	<100	<100	<250

Values represent total concentrations unless noted < = Not detected at indicated reporting limit --- = Not analyzed

For RCL 8270OCA

SITE	DATE	DEPTH (ft)	Indeno (1,2,3-cd) pyrene (ug/kg)	Benzo(b) fluoranthene (ug/kg)	Fluoranthene (ug/kg)	Benzo(k)fluor anthene (ug/kg)	Acenaphthylene (ug/kg)	Chrysene (ug/kg)	4,6-Dinitro-o-cresol (ug/kg)
NE-13	02/28/97	10.00	<250	<250	<100	<250	<100	<100	<100
NE-13	02/28/97	15.00	<250	<250	<100	<250	<100	<100	<100
NE-13	02/28/97	20.00	<250	<250	<100	<250	<100	<100	<100
NE-13	02/28/97	25.00	<250	<250	<100	<250	<100	<100	<100
NE-14	02/28/97	1.00	<250	<250	<100	<250	<100	<100	<100
NE-14	02/28/97	4.00	<250	<250	<100	<250	<100	<100	<100
NE-14	02/28/97	10.00	<250	<250	<100	<250	<100	<100	<100
NE-14	02/28/97	15.00	<250	<250	<100	<250	<100	<100	<100
NE-14	02/28/97	20.00	<250	<250	<100	<250	<100	<100	<100
NE-14	02/28/97	25.00	<250	<250	<100	<250	<100	<100	<100
NE-15	03/03/97	1.00	<250	<250	<100	<250	<100	<100	<100
NE-15	03/03/97	4.00	<250	<250	<100	<250	<100	<100	<100
NE-15	03/03/97	10.00	<250	<250	<100	<250	<100	<100	<100
NE-15	03/03/97	15.00	<250	<250	<100	<250	<100	<100	<100
NE-15	03/03/97	20.00	<250	<250	<100	<250	<100	<100	<100
NE-15	03/03/97	25.00	<250	<250	<100	<250	<100	<100	<100
NE-16	03/03/97	10.00	---	---	---	---	---	---	---
NE-2	02/26/97	4.00	<250	<250	<100	<250	<100	<100	<100
NE-2	02/26/97	6.00	<250	<250	<100	<250	<100	<100	<100
NE-2	02/26/97	10.00	<250	<250	<100	<250	<100	<100	<100
NE-2	02/26/97	20.00	<250	<250	<100	<250	<100	<100	<100
NE-2	02/26/97	30.00	<250	<250	<100	<250	<100	<100	<100
NE-2	02/26/97	40.00	<250	<250	<100	<250	<100	<100	<100
NE-2	02/26/97	50.00	<250	<250	<100	<250	<100	<100	<100
NE-3	02/26/97	1.00	<250	<250	<100	<250	<100	<100	<100
NE-3	02/26/97	4.00	<250	<250	<100	<250	<100	<100	<100
NE-3	02/26/97	10.00	<250	<250	<100	<250	<100	<100	<100

Values represent total concentrations unless noted < = Not detected at indicated reporting limit --- = Not analyzed

For RCL 8270OCA

SITE	DATE	DEPTH (ft)	1,3-Dichloro benzene (ug/kg)	2,6-Dinitro toluene (ug/kg)	N-Nitroso dipropylamine (ug/kg)	4-Chlorophenyl phenyl ether (ug/kg)	Bis(2-chloroiso propyl)ether (ug/kg)
NE-13	02/28/97	10.00	<100	<250	<100	<100	<100
NE-13	02/28/97	15.00	<100	<250	<100	<100	<100
NE-13	02/28/97	20.00	<100	<250	<100	<100	<100
NE-13	02/28/97	25.00	<100	<250	<100	<100	<100
NE-14	02/28/97	1.00	<100	<250	<100	<100	<100
NE-14	02/28/97	4.00	<100	<250	<100	<100	<100
NE-14	02/28/97	10.00	<100	<250	<100	<100	<100
NE-14	02/28/97	15.00	<100	<250	<100	<100	<100
NE-14	02/28/97	20.00	<100	<250	<100	<100	<100
NE-14	02/28/97	25.00	<100	<250	<100	<100	<100
NE-15	03/03/97	1.00	<100	<250	<100	<100	<100
NE-15	03/03/97	4.00	<100	<250	<100	<100	<100
NE-15	03/03/97	10.00	<100	<250	<100	<100	<100
NE-15	03/03/97	15.00	<100	<250	<100	<100	<100
NE-15	03/03/97	20.00	<100	<250	<100	<100	<100
NE-15	03/03/97	25.00	<100	<250	<100	<100	<100
NE-16	03/03/97	10.00	<10	---	---	---	---
NE-2	02/26/97	4.00	<100	<250	<100	<100	<100
NE-2	02/26/97	6.00	<100#	<250	<100	<100	<100
NE-2	02/26/97	10.00	<100	<250	<100	<100	<100
NE-2	02/26/97	20.00	<100	<250	<100	<100	<100
NE-2	02/26/97	30.00	<100	<250	<100	<100	<100
NE-2	02/26/97	40.00	<100	<250	<100	<100	<100
NE-2	02/26/97	50.00	<100	<250	<100	<100	<100
NE-3	02/26/97	1.00	<100	<250	<100	<100	<100
NE-3	02/26/97	4.00	<100	<250	<100	<100	<100
NE-3	02/26/97	10.00	<100	<250	<100	<100	<100

Values represent total concentrations unless noted < = Not detected at indicated reporting limit --- = Not analyzed
= Constituent in more than one test method, highest result reported.

For RCL 8270OCA

SITE	DATE	DEPTH (ft)	Benzo(a)pyrene (ug/kg)	2,4-Dinitro phenol (ug/kg)	Dibenz(a,h) anthracene (ug/kg)	Benzo(a) anthracene (ug/kg)	4-Chloro-3-methylphenol (ug/kg)	Aniline (ug/kg)	N-Nitroso dimethylamine (ug/kg)
NE-3	02/26/97	15.00	<250	<100	<100	<100	<100	<100	<100
NE-3	02/26/97	20.00	<250	<100	<100	<100	<100	<100	<100
NE-3	02/26/97	25.00	<250	<100	<100	<100	<100	<100	<100
NE-4	02/26/97	1.00	<250	<100	<100	<100	<100	<100	<100
NE-4	02/26/97	5.00	<250	<100	<100	<100	<100	<100	<100
NE-4	02/26/97	10.00	<250	<100	<100	<100	<100	<100	<100
NE-4	02/26/97	15.00	<250	<100	<100	<100	<100	<100	<100
NE-4	02/26/97	20.00	<250	<100	<100	<100	<100	<100	<100
NE-4	02/26/97	25.00	<250	<100	<100	<100	<100	<100	<100
NE-5	02/27/97	1.00	<250	<100	<100	<100	<100	<100	<100
NE-5	02/27/97	4.00	<250	<100	<100	<100	<100	<100	<100
NE-5	02/27/97	10.00	<250	<100	<100	<100	<100	<100	<100
NE-5	02/27/97	15.00	<250	<100	<100	<100	<100	<100	<100
NE-5	02/27/97	20.00	<250	<100	<100	<100	<100	<100	<100
NE-5	02/27/97	25.00	<250	<100	<100	<100	<100	<100	<100
NE-6	02/27/97	1.00	<250	<100	<100	<100	<100	<100	<100
NE-6	02/27/97	4.00	<250	<100	<100	<100	<100	<100	<100
NE-6	02/27/97	10.00	<250	<100	<100	<100	<100	<100	<100
NE-6	02/27/97	15.00	<250	<100	<100	<100	<100	<100	<100
NE-6	02/27/97	20.00	<250	<100	<100	<100	<100	<100	<100
NE-6	02/27/97	25.00	<250	<100	<100	<100	<100	<100	<100
NE-7	02/27/97	1.00	<250	<100	<100	<100	<100	<100	<100
NE-7	02/27/97	4.00	<250	<100	<100	<100	<100	<100	<100
NE-7	02/27/97	10.00	<250	<100	<100	<100	<100	<100	<100
NE-7	02/27/97	15.00	<250	<100	<100	<100	<100	<100	<100
NE-7	02/27/97	20.00	<250	<100	<100	<100	<100	<100	<100
NE-7	02/27/97	25.00	<250	<100	<100	<100	<100	<100	<100

Values represent total concentrations unless noted < =Not detected at indicated reporting limit --- =Not analyzed

For RCL 8270OCA

SITE	DATE	DEPTH (ft)	Benzoic acid (ug/kg)	Hexachloro ethane (ug/kg)	Hexachloro cyclopentadiene (ug/kg)	Isophorone (ug/kg)	Acenaphthene (ug/kg)	Diethyl phthalate (ug/kg)	Di-n-butyl phthalate (ug/kg)
NE-3	02/26/97	15.00	<250	<100	<100	<100	<100	<100	<250
NE-3	02/26/97	20.00	<250	<100	<100	<100	<100	<100	<250
NE-3	02/26/97	25.00	<250	<100	<100	<100	<100	<100	<250
NE-4	02/26/97	1.00	<250	<100	<100	<100	<100	<100	<250
NE-4	02/26/97	5.00	<250	<100	<100	<100	<100	<100	<250
NE-4	02/26/97	10.00	<250	<100	<100	<100	<100	<100	<250
NE-4	02/26/97	15.00	<250	<100	<100	<100	<100	<100	<250
NE-4	02/26/97	20.00	<250	<100	<100	<100	<100	<100	<250
NE-4	02/26/97	25.00	<250	<100	<100	<100	<100	<100	<250
NE-5	02/27/97	1.00	<250	<100	<100	<100	<100	<100	<250
NE-5	02/27/97	4.00	<250	<100	<100	<100	<100	<100	<250
NE-5	02/27/97	10.00	<250	<100	<100	<100	<100	<100	<250
NE-5	02/27/97	15.00	<250	<100	<100	<100	<100	<100	<250
NE-5	02/27/97	20.00	<250	<100	<100	<100	<100	<100	<250
NE-5	02/27/97	25.00	<250	<100	<100	<100	<100	<100	<250
NE-6	02/27/97	1.00	<250	<100	<100	<100	<100	<100	<250
NE-6	02/27/97	4.00	<250	<100	<100	<100	<100	<100	<250
NE-6	02/27/97	10.00	<250	<100	<100	<100	<100	<100	<250
NE-6	02/27/97	15.00	<250	<100	<100	<100	<100	<100	<250
NE-6	02/27/97	20.00	<250	<100	<100	<100	<100	<100	<250
NE-6	02/27/97	25.00	<250	<100	<100	<100	<100	<100	<250
NE-7	02/27/97	1.00	<250	<100	<100	<100	<100	<100	<250
NE-7	02/27/97	4.00	<250	<100	<100	<100	<100	<100	<250
NE-7	02/27/97	10.00	<250	<100	<100	<100	<100	<100	<250
NE-7	02/27/97	15.00	<250	<100	<100	<100	<100	<100	<250
NE-7	02/27/97	20.00	<250	<100	<100	<100	<100	<100	<250
NE-7	02/27/97	25.00	<250	<100	<100	<100	<100	<100	<250

Values represent total concentrations unless noted < = Not detected at indicated reporting limit --- = Not analyzed

For RCL 8270OCA

SITE	DATE	DEPTH (ft)	Phenanthrene (ug/kg)	Butyl benzyl phthalate (ug/kg)	N-Nitroso diphenylamine (ug/kg)	Fluorene (ug/kg)	Hexachloro butadiene (ug/kg)	Pentachloro phenol (ug/kg)	2,4,6-Trichloro phenol (ug/kg)
NE-3	02/26/97	15.00	<100	<100	<100	<100	<100	<250	<100
NE-3	02/26/97	20.00	<100	<100	<100	<100	<100	<250	<100
NE-3	02/26/97	25.00	<100	<100	<100	<100	<2.5#	<250	<100
NE-4	02/26/97	1.00	<100	<100	<100	<100	<100	<250	<100
NE-4	02/26/97	5.00	<100	<100	<100	<100	<100	<250	<100
NE-4	02/26/97	10.00	<100	<100	<100	<100	<100	<250	<100
NE-4	02/26/97	15.00	<100	<100	<100	<100	<100	<250	<100
NE-4	02/26/97	20.00	<100	<100	<100	<100	<100	<250	<100
NE-4	02/26/97	25.00	<100	<100	<100	<100	<100	<250	<100
NE-5	02/27/97	1.00	<100	<100	<100	<100	<100	<250	<100
NE-5	02/27/97	4.00	<100	<100	<100	<100	<100	<250	<100
NE-5	02/27/97	10.00	<100	<100	<100	<100	<100	<250	<100
NE-5	02/27/97	15.00	<100	<100	<100	<100	<100	<250	<100
NE-5	02/27/97	20.00	<100	<100	<100	<100	<100	<250	<100
NE-5	02/27/97	25.00	<100	<100	<100	<100	<100	<250	<100
NE-6	02/27/97	1.00	<100	<100	<100	<100	<100	<250	<100
NE-6	02/27/97	4.00	<100	<100	<100	<100	<100	<250	<100
NE-6	02/27/97	10.00	<100	<100	<100	<100	<100	<250	<100
NE-6	02/27/97	15.00	<100	<100	<100	<100	<100	<250	<100
NE-6	02/27/97	20.00	<100	<100	<100	<100	<100	<250	<100
NE-6	02/27/97	25.00	<100	<100	<100	<100	<100	<250	<100
NE-7	02/27/97	1.00	<100	<100	<100	<100	<100	<250	<100
NE-7	02/27/97	4.00	<100	<100	<100	<100	<100	<250	<100
NE-7	02/27/97	10.00	<100	<100	<100	<100	<100	<250	<100
NE-7	02/27/97	15.00	<100	<100	<100	<100	<100	<250	<100
NE-7	02/27/97	20.00	<100	<100	<100	<100	<100	<250	<100
NE-7	02/27/97	25.00	<100	<100	<100	<100	<100	<250	<100

Values represent total concentrations unless noted < =Not detected at indicated reporting limit --- =Not analyzed
=Constituent in more than one test method, highest result reported.
For RCL 8270OCA

SITE	DATE	DEPTH (ft)	2-Nitroaniline (ug/kg)	2-Nitrophenol (ug/kg)	Naphthalene (ug/kg)	2-Methyl napthalene (ug/kg)	2-Chloro napthalene (ug/kg)	3,3'-Dichloro benzidine (ug/kg)	Benzidine (ug/kg)
NE-3	02/26/97	15.00	<250	<100	<100	<100	<100	<100	<500
NE-3	02/26/97	20.00	<250	<100	<100	<100	<100	<100	<500
NE-3	02/26/97	25.00	<250	<100	<2.5#	<100	<100	<100	<500
NE-4	02/26/97	1.00	<250	<100	<100	<100	<100	<100	<500
NE-4	02/26/97	5.00	<250	<100	<100	<100	<100	<100	<500
NE-4	02/26/97	10.00	<250	<100	<100	<100	<100	<100	<500
NE-4	02/26/97	15.00	<250	<100	<100	<100	<100	<100	<500
NE-4	02/26/97	20.00	<250	<100	<100	<100	<100	<100	<500
NE-4	02/26/97	25.00	<250	<100	<100	<100	<100	<100	<500
NE-5	02/27/97	1.00	<250	<100	<100	<100	<100	<100	<500
NE-5	02/27/97	4.00	<250	<100	<100	<100	<100	<100	<500
NE-5	02/27/97	10.00	<250	<100	<100	<100	<100	<100	<500
NE-5	02/27/97	15.00	<250	<100	<100	<100	<100	<100	<500
NE-5	02/27/97	20.00	<250	<100	<100	<100	<100	<100	<500
NE-5	02/27/97	25.00	<250	<100	<100	<100	<100	<100	<500
NE-6	02/27/97	1.00	<250	<100	<100	<100	<100	<100	<500
NE-6	02/27/97	4.00	<250	<100	<100	<100	<100	<100	<500
NE-6	02/27/97	10.00	<250	<100	<100	<100	<100	<100	<500
NE-6	02/27/97	15.00	<250	<100	<100	<100	<100	<100	<500
NE-6	02/27/97	20.00	<250	<100	<100	<100	<100	<100	<500
NE-6	02/27/97	25.00	<250	<100	<100	<100	<100	<100	<500
NE-7	02/27/97	1.00	<250	<100	<100	<100	<100	<100	<500
NE-7	02/27/97	4.00	<250	<100	<100	<100	<100	<100	<500
NE-7	02/27/97	10.00	<250	<100	<100	<100	<100	<100	<500
NE-7	02/27/97	15.00	<250	<100	<100	<100	<100	<100	<500
NE-7	02/27/97	20.00	<250	<100	<100	<100	<100	<100	<500
NE-7	02/27/97	25.00	<250	<100	<100	<100	<100	<100	<500

Values represent total concentrations unless noted < = Not detected at indicated reporting limit --- = Not analyzed
= Constituent in more than one test method, highest result reported.

For RCL 8270OCA

SITE	DATE	DEPTH (ft)	2-Methylphenol (ug/kg)	1,2-Dichloro benzene (ug/kg)	2-Chlorophenol (ug/kg)	2,4,5-Trichloro phenol (ug/kg)	Nitrobenzene (ug/kg)	3-Nitroaniline (ug/kg)	4-Nitroaniline (ug/kg)
NE-3	02/26/97	15.00	<100	<100	<100	<100	<100	<250	<250
NE-3	02/26/97	20.00	<100	<100	<100	<100	<100	<250	<250
NE-3	02/26/97	25.00	<100	<2.5#	<100	<100	<100	<250	<250
NE-4	02/26/97	1.00	<100	<100	<100	<100	<100	<250	<250
NE-4	02/26/97	5.00	<100	<100	<100	<100	<100	<250	<250
NE-4	02/26/97	10.00	<100	<100	<100	<100	<100	<250	<250
NE-4	02/26/97	15.00	<100	<100	<100	<100	<100	<250	<250
NE-4	02/26/97	20.00	<100	<100	<100	<100	<100	<250	<250
NE-4	02/26/97	25.00	<100	<100	<100	<100	<100	<250	<250
NE-5	02/27/97	1.00	<100	<100	<100	<100	<100	<250	<250
NE-5	02/27/97	4.00	<100	<100	<100	<100	<100	<250	<250
NE-5	02/27/97	10.00	<100	<100	<100	<100	<100	<250	<250
NE-5	02/27/97	15.00	<100	<100	<100	<100	<100	<250	<250
NE-5	02/27/97	20.00	<100	<100#	<100	<100	<100	<250	<250
NE-5	02/27/97	25.00	<100	<100	<100	<100	<100	<250	<250
NE-6	02/27/97	1.00	<100	<100	<100	<100	<100	<250	<250
NE-6	02/27/97	4.00	<100	<100	<100	<100	<100	<250	<250
NE-6	02/27/97	10.00	<100	<100	<100	<100	<100	<250	<250
NE-6	02/27/97	15.00	<100	<100	<100	<100	<100	<250	<250
NE-6	02/27/97	20.00	<100	<100	<100	<100	<100	<250	<250
NE-6	02/27/97	25.00	<100	<100	<100	<100	<100	<250	<250
NE-7	02/27/97	1.00	<100	<100	<100	<100	<100	<250	<250
NE-7	02/27/97	4.00	<100	<100#	<100	<100	<100	<250	<250
NE-7	02/27/97	10.00	<100	<100	<100	<100	<100	<250	<250
NE-7	02/27/97	15.00	<100	<100	<100	<100	<100	<250	<250
NE-7	02/27/97	20.00	<100	<100	<100	<100	<100	<250	<250
NE-7	02/27/97	25.00	<100	<100	<100	<100	<100	<250	<250

Values represent total concentrations unless noted < = Not detected at indicated reporting limit --- = Not analyzed
= Constituent in more than one test method, highest result reported.
For RCL 8270OCA

SITE	DATE	DEPTH (ft)	4-Nitrophenol (ug/kg)	Benzyl alcohol (ug/kg)	4-Bromophenyl phenyl ether (ug/kg)	2,4-Dimethyl phenol (ug/kg)	4-Methylphenol (ug/kg)	1,4-Dichloro benzene (ug/kg)	4-Chloroaniline (ug/kg)
NE-3	02/26/97	15.00	<100	<100	<100	<100	<100	<100	<100
NE-3	02/26/97	20.00	<100	<100	<100	<100	<100	<100	<100
NE-3	02/26/97	25.00	<100	<100	<100	<100	<100	<2.5#	<100
NE-4	02/26/97	1.00	<100	<100	<100	<100	<100	<100	<100
NE-4	02/26/97	5.00	<100	<100	<100	<100	<100	<100	<100
NE-4	02/26/97	10.00	<100	<100	<100	<100	<100	<100	<100
NE-4	02/26/97	15.00	<100	<100	<100	<100	<100	<100	<100
NE-4	02/26/97	20.00	<100	<100	<100	<100	<100	<100	<100
NE-4	02/26/97	25.00	<100	<100	<100	<100	<100	<100	<100
NE-5	02/27/97	1.00	<100	<100	<100	<100	<100	<100	<100
NE-5	02/27/97	4.00	<100	<100	<100	<100	<100	<100	<100
NE-5	02/27/97	10.00	<100	<100	<100	<100	<100	<100	<100
NE-5	02/27/97	15.00	<100	<100	<100	<100	<100	<100	<100
NE-5	02/27/97	20.00	<100	<100	<100	<100	<100	<100#	<100
NE-5	02/27/97	25.00	<100	<100	<100	<100	<100	<100	<100
NE-6	02/27/97	1.00	<100	<100	<100	<100	<100	<100	<100
NE-6	02/27/97	4.00	<100	<100	<100	<100	<100	<100	<100
NE-6	02/27/97	10.00	<100	<100	<100	<100	<100	<100	<100
NE-6	02/27/97	15.00	<100	<100	<100	<100	<100	<100	<100
NE-6	02/27/97	20.00	<100	<100	<100	<100	<100	<100	<100
NE-6	02/27/97	25.00	<100	<100	<100	<100	<100	<100	<100
NE-7	02/27/97	1.00	<100	<100	<100	<100	<100	<100	<100
NE-7	02/27/97	4.00	<100	<100	<100	<100	<100	<100#	<100
NE-7	02/27/97	10.00	<100	<100	<100	<100	<100	<100	<100
NE-7	02/27/97	15.00	<100	<100	<100	<100	<100	<100	<100
NE-7	02/27/97	20.00	<100	<100	<100	<100	<100	<100	<100
NE-7	02/27/97	25.00	<100	<100	<100	<100	<100	<100	<100

Values represent total concentrations unless noted < =Not detected at indicated reporting limit --- =Not analyzed
=Constituent in more than one test method, highest result reported.

For RCL 8270OCA

SITE	DATE	DEPTH (ft)	Phenol (ug/kg)	Bis(2-chloro ethyl)ether (ug/kg)	Bis(2-chloro ethoxy)methane (ug/kg)	Bis(2-ethyl hexyl)phthalate (BEHP) (ug/kg)	Di-n-octyl phthalate (ug/kg)	Hexachloro benzene (ug/kg)	Anthracene (ug/kg)
NE-3	02/26/97	15.00	<100	<100	<100	<100	<250	<100	<100
NE-3	02/26/97	20.00	<100	<100	<100	<100	<250	<100	<100
NE-3	02/26/97	25.00	<100	<100	<100	<100	<250	<100	<100
NE-4	02/26/97	1.00	<100	<100	<100	<100	<250	<100	<100
NE-4	02/26/97	5.00	<100	<100	<100	<100	<250	<100	<100
NE-4	02/26/97	10.00	<100	<100	<100	<100	<250	<100	<100
NE-4	02/26/97	15.00	<100	<100	<100	<100	<250	<100	<100
NE-4	02/26/97	20.00	<100	<100	<100	<100	<250	<100	<100
NE-4	02/26/97	25.00	<100	<100	<100	<100	<250	<100	<100
NE-5	02/27/97	1.00	<100	<100	<100	<100	<250	<100	<100
NE-5	02/27/97	4.00	<100	<100	<100	<100	<250	<100	<100
NE-5	02/27/97	10.00	<100	<100	<100	<100	<250	<100	<100
NE-5	02/27/97	15.00	<100	<100	<100	<100	<250	<100	<100
NE-5	02/27/97	20.00	<100	<100	<100	<100	<250	<100	<100
NE-5	02/27/97	25.00	<100	<100	<100	<100	<250	<100	<100
NE-6	02/27/97	1.00	<100	<100	<100	<100	<250	<100	<100
NE-6	02/27/97	4.00	<100	<100	<100	<100	<250	<100	<100
NE-6	02/27/97	10.00	<100	<100	<100	<100	<250	<100	<100
NE-6	02/27/97	15.00	<100	<100	<100	<100	<250	<100	<100
NE-6	02/27/97	20.00	<100	<100	<100	<100	<250	<100	<100
NE-6	02/27/97	25.00	<100	<100	<100	<100	<250	<100	<100
NE-7	02/27/97	1.00	<100	<100	<100	<100	<250	<100	<100
NE-7	02/27/97	4.00	<100	<100	<100	<100	<250	<100	<100
NE-7	02/27/97	10.00	<100	<100	<100	<100	<250	<100	<100
NE-7	02/27/97	15.00	<100	<100	<100	<100	<250	<100	<100
NE-7	02/27/97	20.00	<100	<100	<100	<100	<250	<100	<100
NE-7	02/27/97	25.00	<100	<100	<100	<100	<250	<100	<100

Values represent total concentrations unless noted < = Not detected at indicated reporting limit --- = Not analyzed

For RCL 8270OCA

SITE	DATE	DEPTH (ft)	1,2,4-Trichloro benzene (ug/kg)	2,4-Dichloro phenol (ug/kg)	2,4-Dinitro toluene (ug/kg)	Pyrene (ug/kg)	Dimethyl phthalate (ug/kg)	Dibenzofuran (ug/kg)	Benzo(g,h,i) perylene (ug/kg)
NE-3	02/26/97	15.00	<100	<100	<250	<100	<100	<100	<250
NE-3	02/26/97	20.00	<100	<100	<250	<100	<100	<100	<250
NE-3	02/26/97	25.00	<2.5#	<100	<250	<100	<100	<100	<250
NE-4	02/26/97	1.00	<100	<100	<250	<100	<100	<100	<250
NE-4	02/26/97	5.00	<100	<100	<250	<100	<100	<100	<250
NE-4	02/26/97	10.00	<100	<100	<250	<100	<100	<100	<250
NE-4	02/26/97	15.00	<100	<100	<250	<100	<100	<100	<250
NE-4	02/26/97	20.00	<100	<100	<250	<100	<100	<100	<250
NE-4	02/26/97	25.00	<100	<100	<250	<100	<100	<100	<250
NE-5	02/27/97	1.00	<100	<100	<250	<100	<100	<100	<250
NE-5	02/27/97	4.00	<100	<100	<250	<100	<100	<100	<250
NE-5	02/27/97	10.00	<100	<100	<250	<100	<100	<100	<250
NE-5	02/27/97	15.00	<100	<100	<250	<100	<100	<100	<250
NE-5	02/27/97	20.00	<100	<100	<250	<100	<100	<100	<250
NE-5	02/27/97	25.00	<100	<100	<250	<100	<100	<100	<250
NE-6	02/27/97	1.00	<100	<100	<250	<100	<100	<100	<250
NE-6	02/27/97	4.00	<100	<100	<250	<100	<100	<100	<250
NE-6	02/27/97	10.00	<100	<100	<250	<100	<100	<100	<250
NE-6	02/27/97	15.00	<100	<100	<250	<100	<100	<100	<250
NE-6	02/27/97	20.00	<100	<100	<250	<100	<100	<100	<250
NE-6	02/27/97	25.00	<100	<100	<250	<100	<100	<100	<250
NE-7	02/27/97	1.00	<100	<100	<250	<100	<100	<100	<250
NE-7	02/27/97	4.00	<100	<100	<250	<100	<100	<100	<250
NE-7	02/27/97	10.00	<100	<100	<250	<100	<100	<100	<250
NE-7	02/27/97	15.00	<100	<100	<250	<100	<100	<100	<250
NE-7	02/27/97	20.00	<100	<100	<250	<100	<100	<100	<250
NE-7	02/27/97	25.00	<100	<100	<250	<100	<100	<100	<250

Values represent total concentrations unless noted < = Not detected at indicated reporting limit --- = Not analyzed
= Constituent in more than one test method, highest result reported.

For RCL 8270OCA

SITE	DATE	DEPTH (ft)	Indeno (1,2,3-cd) pyrene (ug/kg)	Benzo(b) fluoranthene (ug/kg)	Fluoranthene (ug/kg)	Benzo(k)fluor anthene (ug/kg)	Acenaphthylene (ug/kg)	Chrysene (ug/kg)	4,6-Dinitro-o-cresol (ug/kg)
NE-3	02/26/97	15.00	<250	<250	<100	<250	<100	<100	<100
NE-3	02/26/97	20.00	<250	<250	<100	<250	<100	<100	<100
NE-3	02/26/97	25.00	<250	<250	<100	<250	<100	<100	<100
NE-4	02/26/97	1.00	<250	<250	<100	<250	<100	<100	<100
NE-4	02/26/97	5.00	<250	<250	<100	<250	<100	<100	<100
NE-4	02/26/97	10.00	<250	<250	<100	<250	<100	<100	<100
NE-4	02/26/97	15.00	<250	<250	<100	<250	<100	<100	<100
NE-4	02/26/97	20.00	<250	<250	<100	<250	<100	<100	<100
NE-4	02/26/97	25.00	<250	<250	<100	<250	<100	<100	<100
NE-5	02/27/97	1.00	<250	<250	<100	<250	<100	<100	<100
NE-5	02/27/97	4.00	<250	<250	<100	<250	<100	<100	<100
NE-5	02/27/97	10.00	<250	<250	<100	<250	<100	<100	<100
NE-5	02/27/97	15.00	<250	<250	<100	<250	<100	<100	<100
NE-5	02/27/97	20.00	<250	<250	<100	<250	<100	<100	<100
NE-5	02/27/97	25.00	<250	<250	<100	<250	<100	<100	<100
NE-6	02/27/97	1.00	<250	<250	<100	<250	<100	<100	<100
NE-6	02/27/97	4.00	<250	<250	<100	<250	<100	<100	<100
NE-6	02/27/97	10.00	<250	<250	<100	<250	<100	<100	<100
NE-6	02/27/97	15.00	<250	<250	<100	<250	<100	<100	<100
NE-6	02/27/97	20.00	<250	<250	<100	<250	<100	<100	<100
NE-6	02/27/97	25.00	<250	<250	<100	<250	<100	<100	<100
NE-7	02/27/97	1.00	<250	<250	<100	<250	<100	<100	<100
NE-7	02/27/97	4.00	<250	<250	<100	<250	<100	<100	<100
NE-7	02/27/97	10.00	<250	<250	<100	<250	<100	<100	<100
NE-7	02/27/97	15.00	<250	<250	<100	<250	<100	<100	<100
NE-7	02/27/97	20.00	<250	<250	<100	<250	<100	<100	<100
NE-7	02/27/97	25.00	<250	<250	<100	<250	<100	<100	<100

Values represent total concentrations unless noted < =Not detected at indicated reporting limit --- =Not analyzed

For RCL 8270OCA

SITE	DATE	DEPTH (ft)	1,3-Dichloro benzene (ug/kg)	2,6-Dinitro toluene (ug/kg)	N-Nitroso dipropylamine (ug/kg)	4-Chlorophenyl phenyl ether (ug/kg)	Bis(2-chloroiso propyl)ether (ug/kg)
NE-3	02/26/97	15.00	<100	<250	<100	<100	<100
NE-3	02/26/97	20.00	<100	<250	<100	<100	<100
NE-3	02/26/97	25.00	<2.5#	<250	<100	<100	<100
NE-4	02/26/97	1.00	<100	<250	<100	<100	<100
NE-4	02/26/97	5.00	<100	<250	<100	<100	<100
NE-4	02/26/97	10.00	<100	<250	<100	<100	<100
NE-4	02/26/97	15.00	<100	<250	<100	<100	<100
NE-4	02/26/97	20.00	<100	<250	<100	<100	<100
NE-4	02/26/97	25.00	<100	<250	<100	<100	<100
NE-5	02/27/97	1.00	<100	<250	<100	<100	<100
NE-5	02/27/97	4.00	<100	<250	<100	<100	<100
NE-5	02/27/97	10.00	<100	<250	<100	<100	<100
NE-5	02/27/97	15.00	<100	<250	<100	<100	<100
NE-5	02/27/97	20.00	<100#	<250	<100	<100	<100
NE-5	02/27/97	25.00	<100	<250	<100	<100	<100
NE-6	02/27/97	1.00	<100	<250	<100	<100	<100
NE-6	02/27/97	4.00	<100	<250	<100	<100	<100
NE-6	02/27/97	10.00	<100	<250	<100	<100	<100
NE-6	02/27/97	15.00	<100	<250	<100	<100	<100
NE-6	02/27/97	20.00	<100	<250	<100	<100	<100
NE-6	02/27/97	25.00	<100	<250	<100	<100	<100
NE-7	02/27/97	1.00	<100	<250	<100	<100	<100
NE-7	02/27/97	4.00	<100#	<250	<100	<100	<100
NE-7	02/27/97	10.00	<100	<250	<100	<100	<100
NE-7	02/27/97	15.00	<100	<250	<100	<100	<100
NE-7	02/27/97	20.00	<100	<250	<100	<100	<100
NE-7	02/27/97	25.00	<100	<250	<100	<100	<100

Values represent total concentrations unless noted < =Not detected at indicated reporting limit --- =Not analyzed
=Constituent in more than one test method, highest result reported.

For RCL 8270OCA

SITE	DATE	DEPTH (ft)	Benzo(a)pyrene (ug/kg)	2,4-Dinitro phenol (ug/kg)	Dibenz(a,h) anthracene (ug/kg)	Benzo(a) anthracene (ug/kg)	4-Chloro-3-methylphenol (ug/kg)	Aniline (ug/kg)	N-Nitroso dimethylamine (ug/kg)
NE-8	02/27/97	0.50	<625	<250	<250	<250	<250	<250	<250
NE-8	02/27/97	4.00	<250	<100	<100	<100	<100	<100	<100
NE-8	02/27/97	10.00	<250	<100	<100	<100	<100	<100	<100
NE-8	02/27/97	20.00	<250	<100	<100	<100	<100	<100	<100
NE-8	02/27/97	30.00	<250	<100	<100	<100	<100	<100	<100
NE-8	02/27/97	40.00	<250	<100	<100	<100	<100	<100	<100
NE-8	02/27/97	50.00	<250	<100	<100	<100	<100	<100	<100
NE-9	02/27/97	1.00	<250	<100	<100	<100	<100	<100	<100
NE-9	02/27/97	6.00	<250	<100	<100	<100	<100	<100	<100
NE-9	02/27/97	10.00	<250	<100	<100	<100	<100	<100	<100
NE-9	02/27/97	15.00	<250	<100	<100	<100	<100	<100	<100
NE-9	02/27/97	20.00	<250	<100	<100	<100	<100	<100	<100
NE-9	02/27/97	25.00	<250	<100	<100	<100	<100	<100	<100
NW-1	03/05/97	1.00	<250	<100	<100	<100	<100	<100	<100
NW-1	03/05/97	4.00	<250	<100	<100	<100	<100	<100	<100
NW-1	03/05/97	10.00	<250	<100	<100	<100	<100	<100	<100
NW-2	03/05/97	1.00	<250	<100	<100	<100	<100	<100	<100
NW-2	03/05/97	4.00	<250	<100	<100	<100	<100	<100	<100
NW-2	03/05/97	10.00	<250	<100	<100	<100	<100	<100	<100
NW-3	03/05/97	1.00	<250	<100	<100	<100	<100	<100	<100
NW-3	03/05/97	4.00	<250	<100	<100	<100	<100	<100	<100
NW-3	03/05/97	10.00	<250	<100	<100	<100	<100	<100	<100
NW-5	03/03/97	10.00	<250	<100	<100	<100	<100	<100	<100
NW-5	03/03/97	20.00	<250	<100	<100	<100	<100	<100	<100
NW-5	03/03/97	30.00	<250	<100	<100	<100	<100	<100	<100
NW-5	03/03/97	40.00	<250	<100	<100	<100	<100	<100	<100
NW-5	03/03/97	50.00	<250	<100	<100	<100	<100	<100	<100

Values represent total concentrations unless noted < = Not detected at indicated reporting limit --- = Not analyzed

For RCL 8270OCA

SITE	DATE	DEPTH (ft)	Benzoic acid (ug/kg)	Hexachloro ethane (ug/kg)	Hexachloro cyclopentadiene (ug/kg)	Isophorone (ug/kg)	Acenaphthene (ug/kg)	Diethyl phthalate (ug/kg)	Di-n-butyl phthalate (ug/kg)
NE-8	02/27/97	0.50	<625	<250	<250	<250	<250	<250	<625
NE-8	02/27/97	4.00	<250	<100	<100	<100	<100	<100	<250
NE-8	02/27/97	10.00	<250	<100	<100	<100	<100	<100	<250
NE-8	02/27/97	20.00	<250	<100	<100	<100	<100	<100	<250
NE-8	02/27/97	30.00	<250	<100	<100	<100	<100	<100	<250
NE-8	02/27/97	40.00	<250	<100	<100	<100	<100	<100	<250
NE-8	02/27/97	50.00	<250	<100	<100	<100	<100	<100	<250
NE-9	02/27/97	1.00	<250	<100	<100	<100	<100	<100	<250
NE-9	02/27/97	6.00	<250	<100	<100	<100	<100	<100	<250
NE-9	02/27/97	10.00	<250	<100	<100	<100	<100	<100	<250
NE-9	02/27/97	15.00	<250	<100	<100	<100	<100	<100	<250
NE-9	02/27/97	20.00	<250	<100	<100	<100	<100	<100	<250
NE-9	02/27/97	25.00	<250	<100	<100	<100	<100	<100	<250
NW-1	03/05/97	1.00	<250	<100	<100	<100	<100	<100	<250
NW-1	03/05/97	4.00	<250	<100	<100	<100	<100	<100	<250
NW-1	03/05/97	10.00	<250	<100	<100	<100	<100	<100	<250
NW-2	03/05/97	1.00	<250	<100	<100	<100	<100	<100	<250
NW-2	03/05/97	4.00	<250	<100	<100	<100	<100	<100	<250
NW-2	03/05/97	10.00	<250	<100	<100	<100	<100	<100	<250
NW-3	03/05/97	1.00	<250	<100	<100	<100	<100	<100	<250
NW-3	03/05/97	4.00	<250	<100	<100	<100	<100	<100	<250
NW-3	03/05/97	10.00	<250	<100	<100	<100	<100	<100	<250
NW-5	03/03/97	10.00	<250	<100	<100	<100	<100	<100	<250
NW-5	03/03/97	20.00	<250	<100	<100	<100	<100	<100	<250
NW-5	03/03/97	30.00	<250	<100	<100	<100	<100	<100	<250
NW-5	03/03/97	40.00	<250	<100	<100	<100	<100	<100	<250
NW-5	03/03/97	50.00	<250	<100	<100	<100	<100	<100	<250

Values represent total concentrations unless noted < =Not detected at indicated reporting limit --- =Not analyzed

For RCL 8270OCA

SITE	DATE	DEPTH (ft)	Phenanthrene (ug/kg)	Butyl benzyl phthalate (ug/kg)	N-Nitroso diphenylamine (ug/kg)	Fluorene (ug/kg)	Hexachloro butadiene (ug/kg)	Pentachloro phenol (ug/kg)	2,4,6-Trichloro phenol (ug/kg)
NE-8	02/27/97	0.50	420	<250	<250	<250	<250	<625	<250
NE-8	02/27/97	4.00	<100	<100	<100	<100	<100	<250	<100
NE-8	02/27/97	10.00	<100	<100	<100	<100	<100	<250	<100
NE-8	02/27/97	20.00	<100	<100	<100	<100	<100	<250	<100
NE-8	02/27/97	30.00	<100	<100	<100	<100	<100	<250	<100
NE-8	02/27/97	40.00	<100	<100	<100	<100	<100	<250	<100
NE-8	02/27/97	50.00	<100	<100	<100	<100	<100	<250	<100
NE-9	02/27/97	1.00	<100	<100	<100	<100	<100	<250	<100
NE-9	02/27/97	6.00	<100	<100	<100	<100	<100	<250	<100
NE-9	02/27/97	10.00	<100	<100	<100	<100	<100	<250	<100
NE-9	02/27/97	15.00	<100	<100	<100	<100	<100	<250	<100
NE-9	02/27/97	20.00	<100	<100	<100	<100	<100	<250	<100
NE-9	02/27/97	25.00	<100	<100	<100	<100	<100	<250	<100
NW-1	03/05/97	1.00	<100	<100	<100	<100	<100	<250	<100
NW-1	03/05/97	4.00	<100	<100	<100	<100	<100	<250	<100
NW-1	03/05/97	10.00	<100	<100	<100	<100	<100	<250	<100
NW-2	03/05/97	1.00	<100	<100	<100	<100	<100	<250	<100
NW-2	03/05/97	4.00	<100	<100	<100	<100	<100	<250	<100
NW-2	03/05/97	10.00	<100	<100	<100	<100	<100	<250	<100
NW-3	03/05/97	1.00	<100	<100	<100	<100	<100	<250	<100
NW-3	03/05/97	4.00	<100	<100	<100	<100	<100	<250	<100
NW-3	03/05/97	10.00	<100	<100	<100	<100	<100	<250	<100
NW-5	03/03/97	10.00	<100	<100	<100	<100	<100	<250	<100
NW-5	03/03/97	20.00	<100	<100	<100	<100	<100	<250	<100
NW-5	03/03/97	30.00	<100	<100	<100	<100	<100	<250	<100
NW-5	03/03/97	40.00	<100	<100	<100	<100	<100	<250	<100
NW-5	03/03/97	50.00	<100	<100	<100	<100	<100	<250	<100

Values represent total concentrations unless noted < =Not detected at indicated reporting limit --- =Not analyzed

For RCL 8270OCA

SITE	DATE	DEPTH (ft)	2-Nitroaniline (ug/kg)	2-Nitrophenol (ug/kg)	Naphthalene (ug/kg)	2-Methyl napthalene (ug/kg)	2-Chloro napthalene (ug/kg)	3,3'-Dichloro benzidine (ug/kg)	Benzidine (ug/kg)
NE-8	02/27/97	0.50	<625	<250	<250	<250	<250	<250	<1250
NE-8	02/27/97	4.00	<250	<100	<100	<100	<100	<100	<500
NE-8	02/27/97	10.00	<250	<100	<100	<100	<100	<100	<500
NE-8	02/27/97	20.00	<250	<100	<100	<100	<100	<100	<500
NE-8	02/27/97	30.00	<250	<100	<100	<100	<100	<100	<500
NE-8	02/27/97	40.00	<250	<100	<100	<100	<100	<100	<500
NE-8	02/27/97	50.00	<250	<100	<100	<100	<100	<100	<500
NE-9	02/27/97	1.00	<250	<100	<100	<100	<100	<100	<500
NE-9	02/27/97	6.00	<250	<100	<100	<100	<100	<100	<500
NE-9	02/27/97	10.00	<250	<100	<100	<100	<100	<100	<500
NE-9	02/27/97	15.00	<250	<100	<100	<100	<100	<100	<500
NE-9	02/27/97	20.00	<250	<100	<100	<100	<100	<100	<500
NE-9	02/27/97	25.00	<250	<100	<100	<100	<100	<100	<500
NW-1	03/05/97	1.00	<250	<100	<100	<100	<100	<100	<500
NW-1	03/05/97	4.00	<250	<100	<100	<100	<100	<100	<500
NW-1	03/05/97	10.00	<250	<100	<100	<100	<100	<100	<500
NW-2	03/05/97	1.00	<250	<100	<100	<100	<100	<100	<500
NW-2	03/05/97	4.00	<250	<100	<100	<100	<100	<100	<500
NW-2	03/05/97	10.00	<250	<100	<100	<100	<100	<100	<500
NW-3	03/05/97	1.00	<250	<100	<100	<100	<100	<100	<500
NW-3	03/05/97	4.00	<250	<100	<100	<100	<100	<100	<500
NW-3	03/05/97	10.00	<250	<100	<100	<100	<100	<100	<500
NW-5	03/03/97	10.00	<250	<100	<100	<100	<100	<100	<500
NW-5	03/03/97	20.00	<250	<100	<100	<100	<100	<100	<500
NW-5	03/03/97	30.00	<250	<100	<100	<100	<100	<100	<500
NW-5	03/03/97	40.00	<250	<100	<100	<100	<100	<100	<500
NW-5	03/03/97	50.00	<250	<100	<100	<100	<100	<100	<500

Values represent total concentrations unless noted < =Not detected at indicated reporting limit --- =Not analyzed

For RCL 8270OCA

SITE	DATE	DEPTH (ft)	2-Methylphenol (ug/kg)	1,2-Dichloro benzene (ug/kg)	2-Chlorophenol (ug/kg)	2,4,5-Trichloro phenol (ug/kg)	Nitrobenzene (ug/kg)	3-Nitroaniline (ug/kg)	4-Nitroaniline (ug/kg)
NE-8	02/27/97	0.50	<250	<250	<250	<250	<250	<625	<625
NE-8	02/27/97	4.00	<100	<100	<100	<100	<100	<250	<250
NE-8	02/27/97	10.00	<100	<100	<100	<100	<100	<250	<250
NE-8	02/27/97	20.00	<100	<100	<100	<100	<100	<250	<250
NE-8	02/27/97	30.00	<100	<100	<100	<100	<100	<250	<250
NE-8	02/27/97	40.00	<100	<100	<100	<100	<100	<250	<250
NE-8	02/27/97	50.00	<100	<100#	<100	<100	<100	<250	<250
NE-9	02/27/97	1.00	<100	<100	<100	<100	<100	<250	<250
NE-9	02/27/97	6.00	<100	<100	<100	<100	<100	<250	<250
NE-9	02/27/97	10.00	<100	<100	<100	<100	<100	<250	<250
NE-9	02/27/97	15.00	<100	<100	<100	<100	<100	<250	<250
NE-9	02/27/97	20.00	<100	<100	<100	<100	<100	<250	<250
NE-9	02/27/97	25.00	<100	<100	<100	<100	<100	<250	<250
NW-1	03/05/97	1.00	<100	<100	<100	<100	<100	<250	<250
NW-1	03/05/97	4.00	<100	<100	<100	<100	<100	<250	<250
NW-1	03/05/97	10.00	<100	<100	<100	<100	<100	<250	<250
NW-2	03/05/97	1.00	<100	<100	<100	<100	<100	<250	<250
NW-2	03/05/97	4.00	<100	<100	<100	<100	<100	<250	<250
NW-2	03/05/97	10.00	<100	<100	<100	<100	<100	<250	<250
NW-3	03/05/97	1.00	<100	<100#	<100	<100	<100	<250	<250
NW-3	03/05/97	4.00	<100	<100	<100	<100	<100	<250	<250
NW-3	03/05/97	10.00	<100	<100	<100	<100	<100	<250	<250
NW-5	03/03/97	10.00	<100	<100#	<100	<100	<100	<250	<250
NW-5	03/03/97	20.00	<100	<100	<100	<100	<100	<250	<250
NW-5	03/03/97	30.00	<100	<100	<100	<100	<100	<250	<250
NW-5	03/03/97	40.00	<100	<100	<100	<100	<100	<250	<250
NW-5	03/03/97	50.00	<100	<100	<100	<100	<100	<250	<250

Values represent total concentrations unless noted < =Not detected at indicated reporting limit --- =Not analyzed
=Constituent in more than one test method, highest result reported.
For RCL 8270OCA

SITE	DATE	DEPTH (ft)	4-Nitrophenol (ug/kg)	Benzyl alcohol (ug/kg)	4-Bromophenyl phenyl ether (ug/kg)	2,4-Dimethyl phenol (ug/kg)	4-Methylphenol (ug/kg)	1,4-Dichloro benzene (ug/kg)	4-Chloroaniline (ug/kg)
NE-8	02/27/97	0.50	<250	<250	<250	<250	<250	<250	<250
NE-8	02/27/97	4.00	<100	<100	<100	<100	<100	<100	<100
NE-8	02/27/97	10.00	<100	<100	<100	<100	<100	<100	<100
NE-8	02/27/97	20.00	<100	<100	<100	<100	<100	<100	<100
NE-8	02/27/97	30.00	<100	<100	<100	<100	<100	<100	<100
NE-8	02/27/97	40.00	<100	<100	<100	<100	<100	<100	<100
NE-8	02/27/97	50.00	<100	<100	<100	<100	<100	<100#	<100
NE-9	02/27/97	1.00	<100	<100	<100	<100	<100	<100	<100
NE-9	02/27/97	6.00	<100	<100	<100	<100	<100	<100	<100
NE-9	02/27/97	10.00	<100	<100	<100	<100	<100	<100	<100
NE-9	02/27/97	15.00	<100	<100	<100	<100	<100	<100	<100
NE-9	02/27/97	20.00	<100	<100	<100	<100	<100	<100	<100
NE-9	02/27/97	25.00	<100	<100	<100	<100	<100	<100	<100
NW-1	03/05/97	1.00	<100	<100	<100	<100	<100	<100	<100
NW-1	03/05/97	4.00	<100	<100	<100	<100	<100	<100	<100
NW-1	03/05/97	10.00	<100	<100	<100	<100	<100	<100	<100
NW-2	03/05/97	1.00	<100	<100	<100	<100	<100	<100	<100
NW-2	03/05/97	4.00	<100	<100	<100	<100	<100	<100	<100
NW-2	03/05/97	10.00	<100	<100	<100	<100	<100	<100	<100
NW-3	03/05/97	1.00	<100	<100	<100	<100	<100	<100#	<100
NW-3	03/05/97	4.00	<100	<100	<100	<100	<100	<100	<100
NW-3	03/05/97	10.00	<100	<100	<100	<100	<100	<100	<100
NW-5	03/03/97	10.00	<100	<100	<100	<100	<100	<100#	<100
NW-5	03/03/97	20.00	<100	<100	<100	<100	<100	<100	<100
NW-5	03/03/97	30.00	<100	<100	<100	<100	<100	<100	<100
NW-5	03/03/97	40.00	<100	<100	<100	<100	<100	<100	<100
NW-5	03/03/97	50.00	<100	<100	<100	<100	<100	<100	<100

Values represent total concentrations unless noted < =Not detected at indicated reporting limit --- =Not analyzed
=Constituent in more than one test method, highest result reported.

For RCL 8270OCA

SITE	DATE	DEPTH (ft)	Phenol (ug/kg)	Bis(2-chloro ethyl)ether (ug/kg)	Bis(2-chloro ethoxy)methane (ug/kg)	Bis(2-ethyl hexyl)phthalate (BEHP) (ug/kg)	Di-n-octyl phthalate (ug/kg)	Hexachloro benzene (ug/kg)	Anthracene (ug/kg)
NE-8	02/27/97	0.50	<250	<250	<250	<250	<625	<250	<250
NE-8	02/27/97	4.00	<100	<100	<100	<100	<250	<100	<100
NE-8	02/27/97	10.00	<100	<100	<100	<100	<250	<100	<100
NE-8	02/27/97	20.00	<100	<100	<100	<100	<250	<100	<100
NE-8	02/27/97	30.00	<100	<100	<100	<100	<250	<100	<100
NE-8	02/27/97	40.00	<100	<100	<100	<100	<250	<100	<100
NE-8	02/27/97	50.00	<100	<100	<100	<100	<250	<100	<100
NE-9	02/27/97	1.00	<100	<100	<100	<100	<250	<100	<100
NE-9	02/27/97	6.00	<100	<100	<100	<100	<250	<100	<100
NE-9	02/27/97	10.00	<100	<100	<100	<100	<250	<100	<100
NE-9	02/27/97	15.00	<100	<100	<100	<100	<250	<100	<100
NE-9	02/27/97	20.00	<100	<100	<100	<100	<250	<100	<100
NE-9	02/27/97	25.00	<100	<100	<100	<100	<250	<100	<100
NW-1	03/05/97	1.00	<100	<100	<100	<100	<250	<100	<100
NW-1	03/05/97	4.00	<100	<100	<100	<100	<250	<100	<100
NW-1	03/05/97	10.00	<100	<100	<100	<100	<250	<100	<100
NW-2	03/05/97	1.00	<100	<100	<100	<100	<250	<100	<100
NW-2	03/05/97	4.00	<100	<100	<100	<100	<250	<100	<100
NW-2	03/05/97	10.00	<100	<100	<100	<100	<250	<100	<100
NW-3	03/05/97	1.00	<100	<100	<100	<100	<250	<100	<100
NW-3	03/05/97	4.00	<100	<100	<100	<100	<250	<100	<100
NW-3	03/05/97	10.00	<100	<100	<100	<100	<250	<100	<100
NW-5	03/03/97	10.00	<100	<100	<100	<100	<250	<100	<100
NW-5	03/03/97	20.00	<100	<100	<100	<100	<250	<100	<100
NW-5	03/03/97	30.00	<100	<100	<100	<100	<250	<100	<100
NW-5	03/03/97	40.00	<100	<100	<100	<100	<250	<100	<100
NW-5	03/03/97	50.00	<100	<100	<100	<100	<250	<100	<100

Values represent total concentrations unless noted < =Not detected at indicated reporting limit --- =Not analyzed

For RCL 8270OCA

SITE	DATE	DEPTH (ft)	1,2,4-Trichloro benzene (ug/kg)	2,4-Dichloro phenol (ug/kg)	2,4-Dinitro toluene (ug/kg)	Pyrene (ug/kg)	Dimethyl phthalate (ug/kg)	Dibenzofuran (ug/kg)	Benzo(g,h,i) perylene (ug/kg)
NE-8	02/27/97	0.50	<250	<250	<625	360	<250	<250	<625
NE-8	02/27/97	4.00	<100	<100	<250	<100	<100	<100	<250
NE-8	02/27/97	10.00	<100	<100	<250	<100	<100	<100	<250
NE-8	02/27/97	20.00	<100	<100	<250	<100	<100	<100	<250
NE-8	02/27/97	30.00	<100	<100	<250	<100	<100	<100	<250
NE-8	02/27/97	40.00	<100	<100	<250	<100	<100	<100	<250
NE-8	02/27/97	50.00	<100	<100	<250	<100	<100	<100	<250
NE-9	02/27/97	1.00	<100	<100	<250	<100	<100	<100	<250
NE-9	02/27/97	6.00	<100	<100	<250	<100	<100	<100	<250
NE-9	02/27/97	10.00	<100	<100	<250	<100	<100	<100	<250
NE-9	02/27/97	15.00	<100	<100	<250	<100	<100	<100	<250
NE-9	02/27/97	20.00	<100	<100	<250	<100	<100	<100	<250
NE-9	02/27/97	25.00	<100	<100	<250	<100	<100	<100	<250
NW-1	03/05/97	1.00	<100	<100	<250	<100	<100	<100	<250
NW-1	03/05/97	4.00	<100	<100	<250	<100	<100	<100	<250
NW-1	03/05/97	10.00	<100	<100	<250	<100	<100	<100	<250
NW-2	03/05/97	1.00	<100	<100	<250	<100	<100	<100	<250
NW-2	03/05/97	4.00	<100	<100	<250	<100	<100	<100	<250
NW-2	03/05/97	10.00	<100	<100	<250	<100	<100	<100	<250
NW-3	03/05/97	1.00	<100	<100	<250	<100	<100	<100	<250
NW-3	03/05/97	4.00	<100	<100	<250	<100	<100	<100	<250
NW-3	03/05/97	10.00	<100	<100	<250	<100	<100	<100	<250
NW-5	03/03/97	10.00	<100	<100	<250	<100	<100	<100	<250
NW-5	03/03/97	20.00	<100	<100	<250	<100	<100	<100	<250
NW-5	03/03/97	30.00	<100	<100	<250	<100	<100	<100	<250
NW-5	03/03/97	40.00	<100	<100	<250	<100	<100	<100	<250
NW-5	03/03/97	50.00	<100	<100	<250	<100	<100	<100	<250

Values represent total concentrations unless noted < = Not detected at indicated reporting limit --- = Not analyzed

For RCL 8270OCA

SITE	DATE	DEPTH (ft)	Indeno (1,2,3-cd) pyrene (ug/kg)	Benzo(b) fluoranthene (ug/kg)	Fluoranthene (ug/kg)	Benzo(k)fluor anthene (ug/kg)	Acenaphthylene (ug/kg)	Chrysene (ug/kg)	4,6-Dinitro-o-cresol (ug/kg)
NE-8	02/27/97	0.50	<625	<625	320	<625	<250	950	<250
NE-8	02/27/97	4.00	<250	<250	<100	<250	<100	<100	<100
NE-8	02/27/97	10.00	<250	<250	<100	<250	<100	<100	<100
NE-8	02/27/97	20.00	<250	<250	<100	<250	<100	<100	<100
NE-8	02/27/97	30.00	<250	<250	<100	<250	<100	<100	<100
NE-8	02/27/97	40.00	<250	<250	<100	<250	<100	<100	<100
NE-8	02/27/97	50.00	<250	<250	<100	<250	<100	<100	<100
NE-9	02/27/97	1.00	<250	<250	<100	<250	<100	<100	<100
NE-9	02/27/97	6.00	<250	<250	<100	<250	<100	<100	<100
NE-9	02/27/97	10.00	<250	<250	<100	<250	<100	<100	<100
NE-9	02/27/97	15.00	<250	<250	<100	<250	<100	<100	<100
NE-9	02/27/97	20.00	<250	<250	<100	<250	<100	<100	<100
NE-9	02/27/97	25.00	<250	<250	<100	<250	<100	<100	<100
NW-1	03/05/97	1.00	<250	<250	<100	<250	<100	<100	<100
NW-1	03/05/97	4.00	<250	<250	<100	<250	<100	<100	<100
NW-1	03/05/97	10.00	<250	<250	<100	<250	<100	<100	<100
NW-2	03/05/97	1.00	<250	<250	<100	<250	<100	<100	<100
NW-2	03/05/97	4.00	<250	<250	<100	<250	<100	<100	<100
NW-2	03/05/97	10.00	<250	<250	<100	<250	<100	<100	<100
NW-3	03/05/97	1.00	<250	<250	<100	<250	<100	<100	<100
NW-3	03/05/97	4.00	<250	<250	<100	<250	<100	<100	<100
NW-3	03/05/97	10.00	<250	<250	<100	<250	<100	<100	<100
NW-5	03/03/97	10.00	<250	<250	<100	<250	<100	<100	<100
NW-5	03/03/97	20.00	<250	<250	<100	<250	<100	<100	<100
NW-5	03/03/97	30.00	<250	<250	<100	<250	<100	<100	<100
NW-5	03/03/97	40.00	<250	<250	<100	<250	<100	<100	<100
NW-5	03/03/97	50.00	<250	<250	<100	<250	<100	<100	<100

Values represent total concentrations unless noted < =Not detected at indicated reporting limit --- =Not analyzed

For RCL 8270OCA

SITE	DATE	DEPTH (ft)	1,3-Dichloro benzene (ug/kg)	2,6-Dinitro toluene (ug/kg)	N-Nitroso dipropylamine (ug/kg)	4-Chlorophenyl phenyl ether (ug/kg)	Bis(2-chloroiso propyl)ether (ug/kg)
NE-8	02/27/97	0.50	<250	<625	<250	<250	<250
NE-8	02/27/97	4.00	<100	<250	<100	<100	<100
NE-8	02/27/97	10.00	<100	<250	<100	<100	<100
NE-8	02/27/97	20.00	<100	<250	<100	<100	<100
NE-8	02/27/97	30.00	<100	<250	<100	<100	<100
NE-8	02/27/97	40.00	<100	<250	<100	<100	<100
NE-8	02/27/97	50.00	<100#	<250	<100	<100	<100
NE-9	02/27/97	1.00	<100	<250	<100	<100	<100
NE-9	02/27/97	6.00	<100	<250	<100	<100	<100
NE-9	02/27/97	10.00	<100	<250	<100	<100	<100
NE-9	02/27/97	15.00	<100	<250	<100	<100	<100
NE-9	02/27/97	20.00	<100	<250	<100	<100	<100
NE-9	02/27/97	25.00	<100	<250	<100	<100	<100
NW-1	03/05/97	1.00	<100	<250	<100	<100	<100
NW-1	03/05/97	4.00	<100	<250	<100	<100	<100
NW-1	03/05/97	10.00	<100	<250	<100	<100	<100
NW-2	03/05/97	1.00	<100	<250	<100	<100	<100
NW-2	03/05/97	4.00	<100	<250	<100	<100	<100
NW-2	03/05/97	10.00	<100	<250	<100	<100	<100
NW-3	03/05/97	1.00	<100#	<250	<100	<100	<100
NW-3	03/05/97	4.00	<100	<250	<100	<100	<100
NW-3	03/05/97	10.00	<100	<250	<100	<100	<100
NW-5	03/03/97	10.00	<100#	<250	<100	<100	<100
NW-5	03/03/97	20.00	<100	<250	<100	<100	<100
NW-5	03/03/97	30.00	<100	<250	<100	<100	<100
NW-5	03/03/97	40.00	<100	<250	<100	<100	<100
NW-5	03/03/97	50.00	<100	<250	<100	<100	<100

Values represent total concentrations unless noted < = Not detected at indicated reporting limit --- = Not analyzed
= Constituent in more than one test method, highest result reported.

For RCL 8270OCA

SITE	DATE	DEPTH (ft)	Benzo(a)pyrene (ug/kg)	2,4-Dinitro phenol (ug/kg)	Dibenz(a,h) anthracene (ug/kg)	Benzo(a) anthracene (ug/kg)	4-Chloro-3-methylphenol (ug/kg)	Aniline (ug/kg)	N-Nitroso dimethylamine (ug/kg)
NW-8	04/03/97	1.00	---	---	---	---	---	---	---
NW-8	04/03/97	4.00	---	---	---	---	---	---	---
NW-8	04/03/97	10.00	---	---	---	---	---	---	---
OA1-GS-1	07/22/97	4.00	<250	<100	<100	<100	<100	<100	<100
OA1-GS-10	07/22/97	3.00	<250	<100	<100	<100	<100	<100	<100
OA1-GS-11	07/22/97	4.00	<250	<100	<100	<100	<100	<100	<100
OA1-GS-14	07/22/97	12.00	2600	<100	<100	2900	<100	<100	<100
OA1-GS-15	07/22/97	12.00	<250	<100	<100	6200	<100	<100	<100
OA1-GS-16	07/22/97	12.00	2300	<100	<100	2500	<100	<100	<100
OA1-GS-17	07/22/97	12.00	<250	<100	<100	<100	<100	<100	<100
OA1-GS-18	07/22/97	12.00	<250	<100	<100	<100	<100	<100	<100
OA1-GS-19	07/22/97	6.00	<250	<100	<100	<100	<100	<100	<100
OA1-GS-2	07/22/97	6.00	<250	<100	<100	140	<100	<100	<100
OA1-GS-20	07/22/97	4.00	<250	<100	<100	<100	<100	<100	<100
OA1-GS-21	07/22/97	3.00	<250	<100	<100	<100	<100	<100	<100
OA1-GS-22	07/23/97	12.00	270	<100	<100	290	<100	<100	<100
OA1-GS-23	07/23/97	12.00	<250	<100	<100	<100	<100	<100	<100
OA1-GS-24	07/23/97	4.00	<250	<100	<100	<100	<100	<100	<100
OA1-GS-25	07/23/97	2.00	<250	<100	<100	<100	<100	<100	<100
OA1-GS-26	07/23/97	2.00	---	---	---	---	---	---	---
OA1-GS-27	07/23/97	3.00	---	---	---	---	---	---	---
OA1-GS-28	07/23/97	12.00	---	---	---	---	---	---	---
OA1-GS-29	07/23/97	12.00	---	---	---	---	---	---	---
OA1-GS-3	07/22/97	4.00	<250	<100	<100	<100	<100	<100	<100
OA1-GS-30	07/23/97	12.00	---	---	---	---	---	---	---
OA1-GS-31	07/23/97	4.00	---	---	---	---	---	---	---
OA1-GS-32	07/23/97	2.00	---	---	---	---	---	---	---

Values represent total concentrations unless noted < =Not detected at indicated reporting limit --- =Not analyzed

For RCL 8270OCA

SITE	DATE	DEPTH (ft)	Benzoic acid (ug/kg)	Hexachloro ethane (ug/kg)	Hexachloro cyclopentadiene (ug/kg)	Isophorone (ug/kg)	Acenaphthene (ug/kg)	Diethyl phthalate (ug/kg)	Di-n-butyl phthalate (ug/kg)
NW-8	04/03/97	1.00	---	---	---	---	---	---	---
NW-8	04/03/97	4.00	---	---	---	---	---	---	---
NW-8	04/03/97	10.00	---	---	---	---	---	---	---
OA1-GS-1	07/22/97	4.00	<500	<100	<100	<100	<100	<100	<250
OA1-GS-10	07/22/97	3.00	<500	<100	<100	<100	<100	<100	<250
OA1-GS-11	07/22/97	4.00	<500	<100	<100	<100	<100	<100	<250
OA1-GS-14	07/22/97	12.00	<500	<100	<100	<100	<100	<100	<250
OA1-GS-15	07/22/97	12.00	<500	<100	<100	<100	<100	<100	<250
OA1-GS-16	07/22/97	12.00	<500	<100	<100	<100	<100	<100	<250
OA1-GS-17	07/22/97	12.00	<500	<100	<100	<100	<100	<100	<250
OA1-GS-18	07/22/97	12.00	<500	<100	<100	<100	<100	<100	<250
OA1-GS-19	07/22/97	6.00	<500	<100	<100	<100	<100	<100	<250
OA1-GS-2	07/22/97	6.00	<500	<100	<100	<100	<100	<100	<250
OA1-GS-20	07/22/97	4.00	<500	<100	<100	<100	<100	<100	<250
OA1-GS-21	07/22/97	3.00	<500	<100	<100	<100	<100	<100	<250
OA1-GS-22	07/23/97	12.00	<500	<100	<100	<100	160	<100	<250
OA1-GS-23	07/23/97	12.00	<500	<100	<100	<100	<100	<100	<250
OA1-GS-24	07/23/97	4.00	<500	<100	<100	<100	<100	<100	<250
OA1-GS-25	07/23/97	2.00	<500	<100	<100	<100	<100	<100	<250
OA1-GS-26	07/23/97	2.00	---	---	---	---	---	---	---
OA1-GS-27	07/23/97	3.00	---	---	---	---	---	---	---
OA1-GS-28	07/23/97	12.00	---	---	---	---	---	---	---
OA1-GS-29	07/23/97	12.00	---	---	---	---	---	---	---
OA1-GS-3	07/22/97	4.00	<500	<100	<100	<100	<100	<100	<250
OA1-GS-30	07/23/97	12.00	---	---	---	---	---	---	---
OA1-GS-31	07/23/97	4.00	---	---	---	---	---	---	---
OA1-GS-32	07/23/97	2.00	---	---	---	---	---	---	---

Values represent total concentrations unless noted < = Not detected at indicated reporting limit --- = Not analyzed

For RCL 8270OCA

SITE	DATE	DEPTH (ft)	Phenanthrene (ug/kg)	Butyl benzyl phthalate (ug/kg)	N-Nitroso diphenylamine (ug/kg)	Fluorene (ug/kg)	Hexachloro butadiene (ug/kg)	Pentachloro phenol (ug/kg)	2,4,6-Trichloro phenol (ug/kg)
NW-8	04/03/97	1.00	---	---	---	---	---	---	---
NW-8	04/03/97	4.00	---	---	---	---	---	---	---
NW-8	04/03/97	10.00	---	---	---	---	---	---	---
OA1-GS-1	07/22/97	4.00	<100	<100	<100	<100	<100#	<250	<100
OA1-GS-10	07/22/97	3.00	<100	<100	<100	<100	<100#	<250	<100
OA1-GS-11	07/22/97	4.00	<100	<100	<100	<100	<100#	<250	<100
OA1-GS-14	07/22/97	12.00	18000	<100	<100	3100	<100#	<250	<100
OA1-GS-15	07/22/97	12.00	36000	<100	<100	6400	<100#	<250	<100
OA1-GS-16	07/22/97	12.00	13000	<100	<100	1400	<100#	<250	<100
OA1-GS-17	07/22/97	12.00	<100	<100	<100	<100	<100#	<250	<100
OA1-GS-18	07/22/97	12.00	<100	<100	<100	<100	<100#	<250	<100
OA1-GS-19	07/22/97	6.00	<100	<100	<100	<100	<100#	<250	<100
OA1-GS-2	07/22/97	6.00	220	<100	<100	<100	<100#	<250	<100
OA1-GS-20	07/22/97	4.00	<100	<100	<100	<100	<100#	<250	<100
OA1-GS-21	07/22/97	3.00	<100	<100	<100	<100	<100#	<250	<100
OA1-GS-22	07/23/97	12.00	730	<100	<100	<100	<100#	<250	<100
OA1-GS-23	07/23/97	12.00	<100	<100	<100	<100	<100#	<250	<100
OA1-GS-24	07/23/97	4.00	<100	<100	<100	<100	<100#	<250	<100
OA1-GS-25	07/23/97	2.00	<100	<100	<100	<100	<100#	<250	<100
OA1-GS-26	07/23/97	2.00	---	---	---	---	<2.5	---	---
OA1-GS-27	07/23/97	3.00	---	---	---	---	<2.5	---	---
OA1-GS-28	07/23/97	12.00	---	---	---	---	<2.5	---	---
OA1-GS-29	07/23/97	12.00	---	---	---	---	<2.5	---	---
OA1-GS-3	07/22/97	4.00	<100	<100	<100	<100	<100#	<250	<100
OA1-GS-30	07/23/97	12.00	---	---	---	---	<2.5	---	---
OA1-GS-31	07/23/97	4.00	---	---	---	---	<2.5	---	---
OA1-GS-32	07/23/97	2.00	---	---	---	---	<2.5	---	---

Values represent total concentrations unless noted < = Not detected at indicated reporting limit --- = Not analyzed
= Constituent in more than one test method, highest result reported.

For RCL 8270OCA

SITE	DATE	DEPTH (ft)	2-Nitroaniline (ug/kg)	2-Nitrophenol (ug/kg)	Naphthalene (ug/kg)	2-Methyl napthalene (ug/kg)	2-Chloro napthalene (ug/kg)	3,3'-Dichloro benzidine (ug/kg)	Benzidine (ug/kg)
NW-8	04/03/97	1.00	---	---	---	---	---	---	---
NW-8	04/03/97	4.00	---	---	---	---	---	---	---
NW-8	04/03/97	10.00	---	---	---	---	---	---	---
OA1-GS-1	07/22/97	4.00	<250	<100	<100#	<100	<100	<100	---
OA1-GS-10	07/22/97	3.00	<250	<100	<100#	<100	<100	<100	---
OA1-GS-11	07/22/97	4.00	<250	<100	<100#	<100	<100	<100	---
OA1-GS-14	07/22/97	12.00	<250	<100	13000#	46000	<100	<100	---
OA1-GS-15	07/22/97	12.00	<250	<100	36000#	130000	<100	<100	---
OA1-GS-16	07/22/97	12.00	<250	<100	4800#	19000	<100	<100	---
OA1-GS-17	07/22/97	12.00	<250	<100	<100#	<100	<100	<100	---
OA1-GS-18	07/22/97	12.00	<250	<100	<100#	<100	<100	<100	---
OA1-GS-19	07/22/97	6.00	<250	<100	<100#	<100	<100	<100	---
OA1-GS-2	07/22/97	6.00	<250	<100	<100#	<100	<100	<100	---
OA1-GS-20	07/22/97	4.00	<250	<100	<100#	<100	<100	<100	---
OA1-GS-21	07/22/97	3.00	<250	<100	<100#	<100	<100	<100	---
OA1-GS-22	07/23/97	12.00	<250	<100	4.2#	<100	<100	<100	---
OA1-GS-23	07/23/97	12.00	<250	<100	<100#	<100	<100	<100	---
OA1-GS-24	07/23/97	4.00	<250	<100	<100#	<100	<100	<100	---
OA1-GS-25	07/23/97	2.00	<250	<100	<100#	<100	<100	<100	---
OA1-GS-26	07/23/97	2.00	---	---	<2.5	---	---	---	---
OA1-GS-27	07/23/97	3.00	---	---	<2.5	---	---	---	---
OA1-GS-28	07/23/97	12.00	---	---	<2.5	---	---	---	---
OA1-GS-29	07/23/97	12.00	---	---	<2.5	---	---	---	---
OA1-GS-3	07/22/97	4.00	<250	<100	<100#	<100	<100	<100	---
OA1-GS-30	07/23/97	12.00	---	---	<2.5	---	---	---	---
OA1-GS-31	07/23/97	4.00	---	---	<2.5	---	---	---	---
OA1-GS-32	07/23/97	2.00	---	---	<2.5	---	---	---	---

Values represent total concentrations unless noted < = Not detected at indicated reporting limit --- = Not analyzed
= Constituent in more than one test method, highest result reported.

For RCL 8270OCA

SITE	DATE	DEPTH (ft)	2-Methylphenol (ug/kg)	1,2-Dichloro benzene (ug/kg)	2-Chlorophenol (ug/kg)	2,4,5-Trichloro phenol (ug/kg)	Nitrobenzene (ug/kg)	3-Nitroaniline (ug/kg)	4-Nitroaniline (ug/kg)
NW-8	04/03/97	1.00	---	<5	---	---	---	---	---
NW-8	04/03/97	4.00	---	<5	---	---	---	---	---
NW-8	04/03/97	10.00	---	<5	---	---	---	---	---
OA1-GS-1	07/22/97	4.00	<100	<100#	<100	<100	<100	<250	<250
OA1-GS-10	07/22/97	3.00	<100	<100#	<100	<100	<100	<250	<250
OA1-GS-11	07/22/97	4.00	<100	<100#	<100	<100	<100	<250	<250
OA1-GS-14	07/22/97	12.00	<100	<100#	<100	<100	<100	<250	<250
OA1-GS-15	07/22/97	12.00	<100	<100#	<100	<100	<100	<250	<250
OA1-GS-16	07/22/97	12.00	<100	<100#	<100	<100	<100	<250	<250
OA1-GS-17	07/22/97	12.00	<100	<100#	<100	<100	<100	<250	<250
OA1-GS-18	07/22/97	12.00	<100	<100#	<100	<100	<100	<250	<250
OA1-GS-19	07/22/97	6.00	<100	<100#	<100	<100	<100	<250	<250
OA1-GS-2	07/22/97	6.00	<100	<100#	<100	<100	<100	<250	<250
OA1-GS-20	07/22/97	4.00	<100	<100#	<100	<100	<100	<250	<250
OA1-GS-21	07/22/97	3.00	<100	<100#	<100	<100	<100	<250	<250
OA1-GS-22	07/23/97	12.00	<100	<100#	<100	<100	<100	<250	<250
OA1-GS-23	07/23/97	12.00	<100	<100#	<100	<100	<100	<250	<250
OA1-GS-24	07/23/97	4.00	<100	<100#	<100	<100	<100	<250	<250
OA1-GS-25	07/23/97	2.00	<100	<100#	<100	<100	<100	<250	<250
OA1-GS-26	07/23/97	2.00	---	<2.5	---	---	---	---	---
OA1-GS-27	07/23/97	3.00	---	<2.5	---	---	---	---	---
OA1-GS-28	07/23/97	12.00	---	<2.5	---	---	---	---	---
OA1-GS-29	07/23/97	12.00	---	<2.5	---	---	---	---	---
OA1-GS-3	07/22/97	4.00	<100	<100#	<100	<100	<100	<250	<250
OA1-GS-30	07/23/97	12.00	---	<2.5	---	---	---	---	---
OA1-GS-31	07/23/97	4.00	---	<2.5	---	---	---	---	---
OA1-GS-32	07/23/97	2.00	---	<2.5	---	---	---	---	---

Values represent total concentrations unless noted < = Not detected at indicated reporting limit --- = Not analyzed
= Constituent in more than one test method, highest result reported.

For RCL 8270OCA

SITE	DATE	DEPTH (ft)	4-Nitrophenol (ug/kg)	Benzyl alcohol (ug/kg)	4-Bromophenyl phenyl ether (ug/kg)	2,4-Dimethyl phenol (ug/kg)	4-Methylphenol (ug/kg)	1,4-Dichloro benzene (ug/kg)	4-Chloroaniline (ug/kg)
NW-8	04/03/97	1.00	---	---	---	---	---	<5	---
NW-8	04/03/97	4.00	---	---	---	---	---	<5	---
NW-8	04/03/97	10.00	---	---	---	---	---	<5	---
OA1-GS-1	07/22/97	4.00	<100	<100	<100	<100	<100	<100#	<100
OA1-GS-10	07/22/97	3.00	<100	<100	<100	<100	<100	<100#	<100
OA1-GS-11	07/22/97	4.00	<100	<100	<100	<100	<100	<100#	<100
OA1-GS-14	07/22/97	12.00	<100	<100	<100	<100	<100	<100#	<100
OA1-GS-15	07/22/97	12.00	<100	<100	<100	<100	<100	<100#	<100
OA1-GS-16	07/22/97	12.00	<100	<100	<100	<100	<100	<100#	<100
OA1-GS-17	07/22/97	12.00	<100	<100	<100	<100	<100	<100#	<100
OA1-GS-18	07/22/97	12.00	<100	<100	<100	<100	<100	<100#	<100
OA1-GS-19	07/22/97	6.00	<100	<100	<100	<100	<100	<100#	<100
OA1-GS-2	07/22/97	6.00	<100	<100	<100	<100	<100	<100#	<100
OA1-GS-20	07/22/97	4.00	<100	<100	<100	<100	<100	<100#	<100
OA1-GS-21	07/22/97	3.00	<100	<100	<100	<100	<100	<100#	<100
OA1-GS-22	07/23/97	12.00	<100	<100	<100	<100	<100	<100#	<100
OA1-GS-23	07/23/97	12.00	<100	<100	<100	<100	<100	<100#	<100
OA1-GS-24	07/23/97	4.00	<100	<100	<100	<100	<100	<100#	<100
OA1-GS-25	07/23/97	2.00	<100	<100	<100	<100	<100	<100#	<100
OA1-GS-26	07/23/97	2.00	---	---	---	---	---	<2.5	---
OA1-GS-27	07/23/97	3.00	---	---	---	---	---	<2.5	---
OA1-GS-28	07/23/97	12.00	---	---	---	---	---	<2.5	---
OA1-GS-29	07/23/97	12.00	---	---	---	---	---	<2.5	---
OA1-GS-3	07/22/97	4.00	<100	<100	<100	<100	<100	<100#	<100
OA1-GS-30	07/23/97	12.00	---	---	---	---	---	<2.5	---
OA1-GS-31	07/23/97	4.00	---	---	---	---	---	<2.5	---
OA1-GS-32	07/23/97	2.00	---	---	---	---	---	<2.5	---

Values represent total concentrations unless noted < = Not detected at indicated reporting limit --- = Not analyzed
= Constituent in more than one test method, highest result reported.

For RCL 8270OCA

SITE	DATE	DEPTH (ft)	Phenol (ug/kg)	Bis(2-chloro ethyl)ether (ug/kg)	Bis(2-chloro ethoxy)methane (ug/kg)	Bis(2-ethyl hexyl)phthalate (BEHP) (ug/kg)	Di-n-octyl phthalate (ug/kg)	Hexachloro benzene (ug/kg)	Anthracene (ug/kg)
NW-8	04/03/97	1.00	---	---	---	---	---	---	---
NW-8	04/03/97	4.00	---	---	---	---	---	---	---
NW-8	04/03/97	10.00	---	---	---	---	---	---	---
OA1-GS-1	07/22/97	4.00	<100	<100	<100	<100	<250	<100	<100
OA1-GS-10	07/22/97	3.00	<100	<100	<100	<100	<250	<100	<100
OA1-GS-11	07/22/97	4.00	<100	<100	<100	<100	<250	<100	<100
OA1-GS-14	07/22/97	12.00	<100	<100	<100	<100	<250	<100	2200
OA1-GS-15	07/22/97	12.00	<100	<100	<100	<100	<250	<100	5000
OA1-GS-16	07/22/97	12.00	<100	<100	<100	<100	<250	<100	1600
OA1-GS-17	07/22/97	12.00	<100	<100	<100	<100	<250	<100	<100
OA1-GS-18	07/22/97	12.00	<100	<100	<100	<100	<250	<100	<100
OA1-GS-19	07/22/97	6.00	<100	<100	<100	<100	<250	<100	<100
OA1-GS-2	07/22/97	6.00	<100	<100	<100	<100	<250	<100	<100
OA1-GS-20	07/22/97	4.00	<100	<100	<100	<100	<250	<100	<100
OA1-GS-21	07/22/97	3.00	<100	<100	<100	<100	<250	<100	<100
OA1-GS-22	07/23/97	12.00	<100	<100	<100	<100	<250	<100	210
OA1-GS-23	07/23/97	12.00	<100	<100	<100	<100	<250	<100	<100
OA1-GS-24	07/23/97	4.00	<100	<100	<100	<100	<250	<100	<100
OA1-GS-25	07/23/97	2.00	<100	<100	<100	<100	<250	<100	<100
OA1-GS-26	07/23/97	2.00	---	---	---	---	---	---	---
OA1-GS-27	07/23/97	3.00	---	---	---	---	---	---	---
OA1-GS-28	07/23/97	12.00	---	---	---	---	---	---	---
OA1-GS-29	07/23/97	12.00	---	---	---	---	---	---	---
OA1-GS-3	07/22/97	4.00	<100	<100	<100	<100	<250	<100	<100
OA1-GS-30	07/23/97	12.00	---	---	---	---	---	---	---
OA1-GS-31	07/23/97	4.00	---	---	---	---	---	---	---
OA1-GS-32	07/23/97	2.00	---	---	---	---	---	---	---

Values represent total concentrations unless noted < =Not detected at indicated reporting limit --- =Not analyzed

For RCL 8270OCA

SITE	DATE	DEPTH (ft)	1,2,4-Trichloro benzene (ug/kg)	2,4-Dichloro phenol (ug/kg)	2,4-Dinitro toluene (ug/kg)	Pyrene (ug/kg)	Dimethyl phthalate (ug/kg)	Dibenzofuran (ug/kg)	Benzo(g,h,i) perylene (ug/kg)
NW-8	04/03/97	1.00	---	---	---	---	---	---	---
NW-8	04/03/97	4.00	---	---	---	---	---	---	---
NW-8	04/03/97	10.00	---	---	---	---	---	---	---
OA1-GS-1	07/22/97	4.00	<100#	<100	<250	<100	<100	<100	<250
OA1-GS-10	07/22/97	3.00	<100#	<100	<250	<100	<100	<100	<250
OA1-GS-11	07/22/97	4.00	<100#	<100	<250	<100	<100	<100	<250
OA1-GS-14	07/22/97	12.00	<100#	<100	<250	15000	<100	<100	1800
OA1-GS-15	07/22/97	12.00	<100#	<100	<250	26000	<100	<100	<250
OA1-GS-16	07/22/97	12.00	<100#	<100	<250	12000	<100	<100	1400
OA1-GS-17	07/22/97	12.00	<100#	<100	<250	<100	<100	<100	<250
OA1-GS-18	07/22/97	12.00	<100#	<100	<250	<100	<100	<100	<250
OA1-GS-19	07/22/97	6.00	<100#	<100	<250	<100	<100	<100	<250
OA1-GS-2	07/22/97	6.00	<100#	<100	<250	510	<100	<100	<250
OA1-GS-20	07/22/97	4.00	<100#	<100	<250	<100	<100	<100	<250
OA1-GS-21	07/22/97	3.00	<100#	<100	<250	<100	<100	<100	<250
OA1-GS-22	07/23/97	12.00	<100#	<100	<250	1100	<100	<100	<250
OA1-GS-23	07/23/97	12.00	<100#	<100	<250	<100	<100	<100	<250
OA1-GS-24	07/23/97	4.00	<100#	<100	<250	<100	<100	<100	<250
OA1-GS-25	07/23/97	2.00	<100#	<100	<250	<100	<100	<100	<250
OA1-GS-26	07/23/97	2.00	<2.5	---	---	---	---	---	---
OA1-GS-27	07/23/97	3.00	<2.5	---	---	---	---	---	---
OA1-GS-28	07/23/97	12.00	<2.5	---	---	---	---	---	---
OA1-GS-29	07/23/97	12.00	<2.5	---	---	---	---	---	---
OA1-GS-3	07/22/97	4.00	<100#	<100	<250	<100	<100	<100	<250
OA1-GS-30	07/23/97	12.00	<2.5	---	---	---	---	---	---
OA1-GS-31	07/23/97	4.00	<2.5	---	---	---	---	---	---
OA1-GS-32	07/23/97	2.00	<2.5	---	---	---	---	---	---

Values represent total concentrations unless noted < =Not detected at indicated reporting limit --- =Not analyzed
=Constituent in more than one test method, highest result reported.

For RCL 8270OCA

SITE	DATE	DEPTH (ft)	Indeno (1,2,3-cd) pyrene (ug/kg)	Benzo(b) fluoranthene (ug/kg)	Fluoranthene (ug/kg)	Benzo(k)fluor anthene (ug/kg)	Acenaphthylene (ug/kg)	Chrysene (ug/kg)	4,6-Dinitro-o-cresol (ug/kg)
NW-8	04/03/97	1.00	---	---	---	---	---	---	---
NW-8	04/03/97	4.00	---	---	---	---	---	---	---
NW-8	04/03/97	10.00	---	---	---	---	---	---	---
OA1-GS-1	07/22/97	4.00	<250	<250	<100	<250	<100	<100	<100
OA1-GS-10	07/22/97	3.00	<250	<250	<100	<250	<100	<100	<100
OA1-GS-11	07/22/97	4.00	<250	<250	<100	<250	<100	<100	<100
OA1-GS-14	07/22/97	12.00	<250	2000	3600	<250	<100	5600	<100
OA1-GS-15	07/22/97	12.00	<250	<250	7600	<250	<100	8800	<100
OA1-GS-16	07/22/97	12.00	<250	1400	2600	500	<100	4200	<100
OA1-GS-17	07/22/97	12.00	<250	<250	<100	<250	<100	<100	<100
OA1-GS-18	07/22/97	12.00	<250	<250	<100	<250	<100	<100	<100
OA1-GS-19	07/22/97	6.00	<250	<250	<100	<250	<100	<100	<100
OA1-GS-2	07/22/97	6.00	<250	270	460	<250	<100	300	<100
OA1-GS-20	07/22/97	4.00	<250	<250	<100	<250	<100	<100	<100
OA1-GS-21	07/22/97	3.00	<250	<250	<100	<250	<100	<100	<100
OA1-GS-22	07/23/97	12.00	<250	<250	160	<250	<100	420	<100
OA1-GS-23	07/23/97	12.00	<250	<250	<100	<250	<100	<100	<100
OA1-GS-24	07/23/97	4.00	<250	<250	<100	<250	<100	<100	<100
OA1-GS-25	07/23/97	2.00	<250	<250	<100	<250	<100	<100	<100
OA1-GS-26	07/23/97	2.00	---	---	---	---	---	---	---
OA1-GS-27	07/23/97	3.00	---	---	---	---	---	---	---
OA1-GS-28	07/23/97	12.00	---	---	---	---	---	---	---
OA1-GS-29	07/23/97	12.00	---	---	---	---	---	---	---
OA1-GS-3	07/22/97	4.00	<250	<250	<100	<250	<100	<100	<100
OA1-GS-30	07/23/97	12.00	---	---	---	---	---	---	---
OA1-GS-31	07/23/97	4.00	---	---	---	---	---	---	---
OA1-GS-32	07/23/97	2.00	---	---	---	---	---	---	---

Values represent total concentrations unless noted < = Not detected at indicated reporting limit --- = Not analyzed

For RCL 8270OCA

SITE	DATE	DEPTH (ft)	1,3-Dichloro benzene (ug/kg)	2,6-Dinitro toluene (ug/kg)	N-Nitroso dipropylamine (ug/kg)	4-Chlorophenyl phenyl ether (ug/kg)	Bis(2-chloroiso propyl)ether (ug/kg)
NW-8	04/03/97	1.00	<5	---	---	---	---
NW-8	04/03/97	4.00	<5	---	---	---	---
NW-8	04/03/97	10.00	<5	---	---	---	---
OA1-GS-1	07/22/97	4.00	<100#	<250	<100	<100	<100
OA1-GS-10	07/22/97	3.00	<100#	<250	<100	<100	<100
OA1-GS-11	07/22/97	4.00	<100#	<250	<100	<100	<100
OA1-GS-14	07/22/97	12.00	<100#	<250	<100	<100	<100
OA1-GS-15	07/22/97	12.00	<100#	<250	<100	<100	<100
OA1-GS-16	07/22/97	12.00	<100#	<250	<100	<100	<100
OA1-GS-17	07/22/97	12.00	<100#	<250	<100	<100	<100
OA1-GS-18	07/22/97	12.00	<100#	<250	<100	<100	<100
OA1-GS-19	07/22/97	6.00	<100#	<250	<100	<100	<100
OA1-GS-2	07/22/97	6.00	<100#	<250	<100	<100	<100
OA1-GS-20	07/22/97	4.00	<100#	<250	<100	<100	<100
OA1-GS-21	07/22/97	3.00	<100#	<250	<100	<100	<100
OA1-GS-22	07/23/97	12.00	<100#	<250	<100	<100	<100
OA1-GS-23	07/23/97	12.00	<100#	<250	<100	<100	<100
OA1-GS-24	07/23/97	4.00	<100#	<250	<100	<100	<100
OA1-GS-25	07/23/97	2.00	<100#	<250	<100	<100	<100
OA1-GS-26	07/23/97	2.00	<2.5	---	---	---	---
OA1-GS-27	07/23/97	3.00	<2.5	---	---	---	---
OA1-GS-28	07/23/97	12.00	<2.5	---	---	---	---
OA1-GS-29	07/23/97	12.00	<2.5	---	---	---	---
OA1-GS-3	07/22/97	4.00	<100#	<250	<100	<100	<100
OA1-GS-30	07/23/97	12.00	<2.5	---	---	---	---
OA1-GS-31	07/23/97	4.00	<2.5	---	---	---	---
OA1-GS-32	07/23/97	2.00	<2.5	---	---	---	---

Values represent total concentrations unless noted < =Not detected at indicated reporting limit --- =Not analyzed
=Constituent in more than one test method, highest result reported.

For RCL 8270OCA

SITE	DATE	DEPTH (ft)	Benzo(a)pyrene (ug/kg)	2,4-Dinitro phenol (ug/kg)	Dibenz(a,h) anthracene (ug/kg)	Benzo(a) anthracene (ug/kg)	4-Chloro-3-methylphenol (ug/kg)	Aniline (ug/kg)	N-Nitroso dimethylamine (ug/kg)
OA1-GS-33	07/23/97	4.00	---	---	---	---	---	---	---
OA1-GS-34	07/23/97	12.00	---	---	---	---	---	---	---
OA1-GS-35	07/23/97	12.00	---	---	---	---	---	---	---
OA1-GS-36	07/23/97	12.00	---	---	---	---	---	---	---
OA1-GS-38	07/23/97	3.00	---	---	---	---	---	---	---
OA1-GS-39	07/23/97	6.00	---	---	---	---	---	---	---
OA1-GS-4	07/22/97	6.00	<250	<100	<100	<100	<100	<100	<100
OA1-GS-40	07/23/97	6.00	---	---	---	---	---	---	---
OA1-GS-41	07/23/97	6.00	---	---	---	---	---	---	---
OA1-GS-42	07/23/97	6.00	---	---	---	---	---	---	---
OA1-GS-43	07/24/97	4.00	<250	<100	<100	<100	<100	<100	<100
OA1-GS-44	07/24/97	10.00	<250	<100	<100	<100	<100	<100	<100
OA1-GS-45	07/24/97	10.00	<250	<100	<100	<100	<100	<100	<100
OA1-GS-46	07/24/97	10.00	<250	<100	<100	<100	<100	<100	<100
OA1-GS-47	07/24/97	10.00	<250	<100	<100	<100	<100	<100	<100
OA1-GS-48	07/25/97	12.00	<250	<100	<100	<100	<100	<100	<100
OA1-GS-49	07/25/97	12.00	<250	<100	<100	<100	<100	<100	<100
OA1-GS-5	07/22/97	3.00	<250	<100	<100	<100	<100	<100	<100
OA1-GS-50	07/25/97	12.00	<250	<100	<100	<100	<100	<100	<100
OA1-GS-51	07/25/97	2.00	<250	<100	<100	<100	<100	<100	<100
OA1-GS-52	07/25/97	3.00	<250	<100	<100	<100	<100	<100	<100
OA1-GS-53	07/25/97	3.00	<250	<100	<100	<100	<100	<100	<100
OA1-GS-54	07/25/97	2.00	<250	<100	<100	<100	<100	<100	<100
OA1-GS-55	07/25/97	3.00	<250	<100	<100	<100	<100	<100	<100
OA1-GS-56	07/25/97	3.00	<250	<100	<100	<100	<100	<100	<100
OA1-GS-57	07/25/97	3.00	<250	<100	<100	<100	<100	<100	<100
OA1-GS-59	07/25/97	5.00	<250	<100	<100	<100	<100	<100	<100

Values represent total concentrations unless noted < =Not detected at indicated reporting limit --- =Not analyzed

For RCL 8270OCA

SITE	DATE	DEPTH (ft)	Benzoic acid (ug/kg)	Hexachloro ethane (ug/kg)	Hexachloro cyclopentadiene (ug/kg)	Isophorone (ug/kg)	Acenaphthene (ug/kg)	Diethyl phthalate (ug/kg)	Di-n-butyl phthalate (ug/kg)
OA1-GS-33	07/23/97	4.00	---	---	---	---	---	---	---
OA1-GS-34	07/23/97	12.00	---	---	---	---	---	---	---
OA1-GS-35	07/23/97	12.00	---	---	---	---	---	---	---
OA1-GS-36	07/23/97	12.00	---	---	---	---	---	---	---
OA1-GS-38	07/23/97	3.00	---	---	---	---	---	---	---
OA1-GS-39	07/23/97	6.00	---	---	---	---	---	---	---
OA1-GS-4	07/22/97	6.00	<500	<100	<100	<100	<100	<100	<250
OA1-GS-40	07/23/97	6.00	---	---	---	---	---	---	---
OA1-GS-41	07/23/97	6.00	---	---	---	---	---	---	---
OA1-GS-42	07/23/97	6.00	---	---	---	---	---	---	---
OA1-GS-43	07/24/97	4.00	<500	<100	<100	<100	<100	<100	<250
OA1-GS-44	07/24/97	10.00	<500	<100	<100	<100	<100	<100	<250
OA1-GS-45	07/24/97	10.00	<500	<100	<100	<100	<100	<100	<250
OA1-GS-46	07/24/97	10.00	<500	<100	<100	<100	<100	<100	<250
OA1-GS-47	07/24/97	10.00	<500	<100	<100	<100	<100	<100	<250
OA1-GS-48	07/25/97	12.00	<500	<100	<100	<100	<100	<100	<250
OA1-GS-49	07/25/97	12.00	<500	<100	<100	<100	<100	<100	<250
OA1-GS-5	07/22/97	3.00	<500	<100	<100	<100	<100	<100	<250
OA1-GS-50	07/25/97	12.00	<500	<100	<100	<100	<100	<100	<250
OA1-GS-51	07/25/97	2.00	<500	<100	<100	<100	<100	<100	<250
OA1-GS-52	07/25/97	3.00	<500	<100	<100	<100	<100	<100	<250
OA1-GS-53	07/25/97	3.00	<500	<100	<100	<100	<100	<100	<250
OA1-GS-54	07/25/97	2.00	<500	<100	<100	<100	<100	<100	<250
OA1-GS-55	07/25/97	3.00	<500	<100	<100	<100	<100	<100	<250
OA1-GS-56	07/25/97	3.00	<500	<100	<100	<100	<100	<100	<250
OA1-GS-57	07/25/97	3.00	<500	<100	<100	<100	<100	<100	<250
OA1-GS-59	07/25/97	5.00	<500	<100	<100	<100	<100	<100	<250

Values represent total concentrations unless noted < = Not detected at indicated reporting limit --- = Not analyzed

For RCL 8270OCA

SITE	DATE	DEPTH (ft)	Phenanthrene (ug/kg)	Butyl benzyl phthalate (ug/kg)	N-Nitroso diphenylamine (ug/kg)	Fluorene (ug/kg)	Hexachloro butadiene (ug/kg)	Pentachloro phenol (ug/kg)	2,4,6-Trichloro phenol (ug/kg)
OA1-GS-33	07/23/97	4.00	---	---	---	---	<2.5	---	---
OA1-GS-34	07/23/97	12.00	---	---	---	---	<2.5	---	---
OA1-GS-35	07/23/97	12.00	---	---	---	---	<2.5	---	---
OA1-GS-36	07/23/97	12.00	---	---	---	---	<2.5	---	---
OA1-GS-38	07/23/97	3.00	---	---	---	---	<2.5	---	---
OA1-GS-39	07/23/97	6.00	---	---	---	---	<2.5	---	---
OA1-GS-4	07/22/97	6.00	<100	<100	<100	<100	<100#	<250	<100
OA1-GS-40	07/23/97	6.00	---	---	---	---	<2.5	---	---
OA1-GS-41	07/23/97	6.00	---	---	---	---	<2.5	---	---
OA1-GS-42	07/23/97	6.00	---	---	---	---	<2.5	---	---
OA1-GS-43	07/24/97	4.00	<100	<100	<100	<100	<100#	<250	<100
OA1-GS-44	07/24/97	10.00	<100	<100	<100	<100	<100#	<250	<100
OA1-GS-45	07/24/97	10.00	<100	<100	<100	<100	<100#	<250	<100
OA1-GS-46	07/24/97	10.00	<100	<100	<100	<100	<100#	<250	<100
OA1-GS-47	07/24/97	10.00	<100	<100	<100	<100	<100#	<250	<100
OA1-GS-48	07/25/97	12.00	<100	<100	<100	<100	<100#	<250	<100
OA1-GS-49	07/25/97	12.00	<100	<100	<100	<100	<100#	<250	<100
OA1-GS-5	07/22/97	3.00	<100	<100	<100	<100	<100#	<250	<100
OA1-GS-50	07/25/97	12.00	<100	<100	<100	<100	<100#	<250	<100
OA1-GS-51	07/25/97	2.00	<100	<100	<100	<100	<100#	<250	<100
OA1-GS-52	07/25/97	3.00	<100	<100	<100	<100	<100#	<250	<100
OA1-GS-53	07/25/97	3.00	<100	<100	<100	<100	<100#	<250	<100
OA1-GS-54	07/25/97	2.00	<100	<100	<100	<100	<100#	<250	<100
OA1-GS-55	07/25/97	3.00	<100	<100	<100	<100	<100#	<250	<100
OA1-GS-56	07/25/97	3.00	<100	<100	<100	<100	<100#	<250	<100
OA1-GS-57	07/25/97	3.00	<100	<100	<100	<100	<100#	<250	<100
OA1-GS-59	07/25/97	5.00	<100	<100	<100	<100	<100#	<250	<100

Values represent total concentrations unless noted < = Not detected at indicated reporting limit --- = Not analyzed
= Constituent in more than one test method, highest result reported.

For RCL 8270OCA

SITE	DATE	DEPTH (ft)	2-Nitroaniline (ug/kg)	2-Nitrophenol (ug/kg)	Naphthalene (ug/kg)	2-Methyl napthalene (ug/kg)	2-Chloro napthalene (ug/kg)	3,3'-Dichloro benzidine (ug/kg)	Benzidine (ug/kg)
OA1-GS-33	07/23/97	4.00	---	---	<2.5	---	---	---	---
OA1-GS-34	07/23/97	12.00	---	---	<2.5	---	---	---	---
OA1-GS-35	07/23/97	12.00	---	---	<2.5	---	---	---	---
OA1-GS-36	07/23/97	12.00	---	---	<2.5	---	---	---	---
OA1-GS-38	07/23/97	3.00	---	---	<2.5	---	---	---	---
OA1-GS-39	07/23/97	6.00	---	---	<2.5	---	---	---	---
OA1-GS-4	07/22/97	6.00	<250	<100	<100#	<100	<100	<100	---
OA1-GS-40	07/23/97	6.00	---	---	<2.5	---	---	---	---
OA1-GS-41	07/23/97	6.00	---	---	<2.5	---	---	---	---
OA1-GS-42	07/23/97	6.00	---	---	<2.5	---	---	---	---
OA1-GS-43	07/24/97	4.00	<250	<100	<100#	<100	<100	<100	---
OA1-GS-44	07/24/97	10.00	<250	<100	<100#	<100	<100	<100	---
OA1-GS-45	07/24/97	10.00	<250	<100	<100#	<100	<100	<100	---
OA1-GS-46	07/24/97	10.00	<250	<100	<100#	<100	<100	<100	---
OA1-GS-47	07/24/97	10.00	<250	<100	<100#	<100	<100	<100	---
OA1-GS-48	07/25/97	12.00	<250	<100	<100#	<100	<100	<100	---
OA1-GS-49	07/25/97	12.00	<250	<100	<100#	<100	<100	<100	---
OA1-GS-5	07/22/97	3.00	<250	<100	<100#	<100	<100	<100	---
OA1-GS-50	07/25/97	12.00	<250	<100	<100#	<100	<100	<100	---
OA1-GS-51	07/25/97	2.00	<250	<100	<100#	<100	<100	<100	---
OA1-GS-52	07/25/97	3.00	<250	<100	<100#	<100	<100	<100	---
OA1-GS-53	07/25/97	3.00	<250	<100	<100#	<100	<100	<100	---
OA1-GS-54	07/25/97	2.00	<250	<100	<100#	<100	<100	<100	---
OA1-GS-55	07/25/97	3.00	<250	<100	<100#	<100	<100	<100	---
OA1-GS-56	07/25/97	3.00	<250	<100	<100#	<100	<100	<100	---
OA1-GS-57	07/25/97	3.00	<250	<100	<100#	<100	<100	<100	---
OA1-GS-59	07/25/97	5.00	<250	<100	<100#	<100	<100	<100	---

Values represent total concentrations unless noted < = Not detected at indicated reporting limit --- = Not analyzed
= Constituent in more than one test method, highest result reported.

For RCL 8270OCA

SITE	DATE	DEPTH (ft)	2-Methylphenol (ug/kg)	1,2-Dichloro benzene (ug/kg)	2-Chlorophenol (ug/kg)	2,4,5-Trichloro phenol (ug/kg)	Nitrobenzene (ug/kg)	3-Nitroaniline (ug/kg)	4-Nitroaniline (ug/kg)
OA1-GS-33	07/23/97	4.00	---	<2.5	---	---	---	---	---
OA1-GS-34	07/23/97	12.00	---	<2.5	---	---	---	---	---
OA1-GS-35	07/23/97	12.00	---	<2.5	---	---	---	---	---
OA1-GS-36	07/23/97	12.00	---	<2.5	---	---	---	---	---
OA1-GS-38	07/23/97	3.00	---	<2.5	---	---	---	---	---
OA1-GS-39	07/23/97	6.00	---	<2.5	---	---	---	---	---
OA1-GS-4	07/22/97	6.00	<100	<100#	<100	<100	<100	<250	<250
OA1-GS-40	07/23/97	6.00	---	<2.5	---	---	---	---	---
OA1-GS-41	07/23/97	6.00	---	<2.5	---	---	---	---	---
OA1-GS-42	07/23/97	6.00	---	<2.5	---	---	---	---	---
OA1-GS-43	07/24/97	4.00	<100	<100#	<100	<100	<100	<250	<250
OA1-GS-44	07/24/97	10.00	<100	<100#	<100	<100	<100	<250	<250
OA1-GS-45	07/24/97	10.00	<100	<100#	<100	<100	<100	<250	<250
OA1-GS-46	07/24/97	10.00	<100	<100#	<100	<100	<100	<250	<250
OA1-GS-47	07/24/97	10.00	<100	<100#	<100	<100	<100	<250	<250
OA1-GS-48	07/25/97	12.00	<100	<100#	<100	<100	<100	<250	<250
OA1-GS-49	07/25/97	12.00	<100	<100#	<100	<100	<100	<250	<250
OA1-GS-5	07/22/97	3.00	<100	<100#	<100	<100	<100	<250	<250
OA1-GS-50	07/25/97	12.00	<100	<100#	<100	<100	<100	<250	<250
OA1-GS-51	07/25/97	2.00	<100	<100#	<100	<100	<100	<250	<250
OA1-GS-52	07/25/97	3.00	<100	<100#	<100	<100	<100	<250	<250
OA1-GS-53	07/25/97	3.00	<100	<100#	<100	<100	<100	<250	<250
OA1-GS-54	07/25/97	2.00	<100	<100#	<100	<100	<100	<250	<250
OA1-GS-55	07/25/97	3.00	<100	<100#	<100	<100	<100	<250	<250
OA1-GS-56	07/25/97	3.00	<100	<100#	<100	<100	<100	<250	<250
OA1-GS-57	07/25/97	3.00	<100	<100#	<100	<100	<100	<250	<250
OA1-GS-59	07/25/97	5.00	<100	<100#	<100	<100	<100	<250	<250

Values represent total concentrations unless noted < = Not detected at indicated reporting limit --- = Not analyzed
= Constituent in more than one test method, highest result reported.

For RCL 8270OCA

SITE	DATE	DEPTH (ft)	4-Nitrophenol (ug/kg)	Benzyl alcohol (ug/kg)	4-Bromophenyl phenyl ether (ug/kg)	2,4-Dimethyl phenol (ug/kg)	4-Methylphenol (ug/kg)	1,4-Dichloro benzene (ug/kg)	4-Chloroaniline (ug/kg)
OA1-GS-33	07/23/97	4.00	---	---	---	---	---	<2.5	---
OA1-GS-34	07/23/97	12.00	---	---	---	---	---	<2.5	---
OA1-GS-35	07/23/97	12.00	---	---	---	---	---	<2.5	---
OA1-GS-36	07/23/97	12.00	---	---	---	---	---	<2.5	---
OA1-GS-38	07/23/97	3.00	---	---	---	---	---	<2.5	---
OA1-GS-39	07/23/97	6.00	---	---	---	---	---	<2.5	---
OA1-GS-4	07/22/97	6.00	<100	<100	<100	<100	<100	<100#	<100
OA1-GS-40	07/23/97	6.00	---	---	---	---	---	<2.5	---
OA1-GS-41	07/23/97	6.00	---	---	---	---	---	<2.5	---
OA1-GS-42	07/23/97	6.00	---	---	---	---	---	<2.5	---
OA1-GS-43	07/24/97	4.00	<100	<100	<100	<100	<100	<100#	<100
OA1-GS-44	07/24/97	10.00	<100	<100	<100	<100	<100	<100#	<100
OA1-GS-45	07/24/97	10.00	<100	<100	<100	<100	<100	<100#	<100
OA1-GS-46	07/24/97	10.00	<100	<100	<100	<100	<100	<100#	<100
OA1-GS-47	07/24/97	10.00	<100	<100	<100	<100	<100	<100#	<100
OA1-GS-48	07/25/97	12.00	<100	<100	<100	<100	<100	<100#	<100
OA1-GS-49	07/25/97	12.00	<100	<100	<100	<100	<100	<100#	<100
OA1-GS-5	07/22/97	3.00	<100	<100	<100	<100	<100	<100#	<100
OA1-GS-50	07/25/97	12.00	<100	<100	<100	<100	<100	<100#	<100
OA1-GS-51	07/25/97	2.00	<100	<100	<100	<100	<100	<100#	<100
OA1-GS-52	07/25/97	3.00	<100	<100	<100	<100	<100	<100#	<100
OA1-GS-53	07/25/97	3.00	<100	<100	<100	<100	<100	<100#	<100
OA1-GS-54	07/25/97	2.00	<100	<100	<100	<100	<100	<100#	<100
OA1-GS-55	07/25/97	3.00	<100	<100	<100	<100	<100	<100#	<100
OA1-GS-56	07/25/97	3.00	<100	<100	<100	<100	<100	<100#	<100
OA1-GS-57	07/25/97	3.00	<100	<100	<100	<100	<100	<100#	<100
OA1-GS-59	07/25/97	5.00	<100	<100	<100	<100	<100	<100#	<100

Values represent total concentrations unless noted < = Not detected at indicated reporting limit --- = Not analyzed
= Constituent in more than one test method, highest result reported.

For RCL 8270OCA

SITE	DATE	DEPTH (ft)	Phenol (ug/kg)	Bis(2-chloro ethyl)ether (ug/kg)	Bis(2-chloro ethoxy)methane (ug/kg)	Bis(2-ethyl hexyl)phthalate (BEHP) (ug/kg)	Di-n-octyl phthalate (ug/kg)	Hexachloro benzene (ug/kg)	Anthracene (ug/kg)
OA1-GS-33	07/23/97	4.00	---	---	---	---	---	---	---
OA1-GS-34	07/23/97	12.00	---	---	---	---	---	---	---
OA1-GS-35	07/23/97	12.00	---	---	---	---	---	---	---
OA1-GS-36	07/23/97	12.00	---	---	---	---	---	---	---
OA1-GS-38	07/23/97	3.00	---	---	---	---	---	---	---
OA1-GS-39	07/23/97	6.00	---	---	---	---	---	---	---
OA1-GS-4	07/22/97	6.00	<100	<100	<100	<100	<250	<100	<100
OA1-GS-40	07/23/97	6.00	---	---	---	---	---	---	---
OA1-GS-41	07/23/97	6.00	---	---	---	---	---	---	---
OA1-GS-42	07/23/97	6.00	---	---	---	---	---	---	---
OA1-GS-43	07/24/97	4.00	<100	<100	<100	<100	<250	<100	<100
OA1-GS-44	07/24/97	10.00	<100	<100	<100	<100	<250	<100	<100
OA1-GS-45	07/24/97	10.00	<100	<100	<100	<100	<250	<100	<100
OA1-GS-46	07/24/97	10.00	<100	<100	<100	<100	<250	<100	<100
OA1-GS-47	07/24/97	10.00	<100	<100	<100	<100	<250	<100	<100
OA1-GS-48	07/25/97	12.00	<100	<100	<100	<100	<250	<100	<100
OA1-GS-49	07/25/97	12.00	<100	<100	<100	<100	<250	<100	<100
OA1-GS-5	07/22/97	3.00	<100	<100	<100	<100	<250	<100	<100
OA1-GS-50	07/25/97	12.00	<100	<100	<100	<100	<250	<100	<100
OA1-GS-51	07/25/97	2.00	<100	<100	<100	<100	<250	<100	<100
OA1-GS-52	07/25/97	3.00	<100	<100	<100	<100	<250	<100	<100
OA1-GS-53	07/25/97	3.00	<100	<100	<100	<100	<250	<100	<100
OA1-GS-54	07/25/97	2.00	<100	<100	<100	<100	<250	<100	<100
OA1-GS-55	07/25/97	3.00	<100	<100	<100	<100	<250	<100	<100
OA1-GS-56	07/25/97	3.00	<100	<100	<100	<100	<250	<100	<100
OA1-GS-57	07/25/97	3.00	<100	<100	<100	<100	<250	<100	<100
OA1-GS-59	07/25/97	5.00	<100	<100	<100	<100	<250	<100	<100

Values represent total concentrations unless noted < =Not detected at indicated reporting limit --- =Not analyzed

For RCL 8270OCA

SITE	DATE	DEPTH (ft)	1,2,4-Trichloro benzene (ug/kg)	2,4-Dichloro phenol (ug/kg)	2,4-Dinitro toluene (ug/kg)	Pyrene (ug/kg)	Dimethyl phthalate (ug/kg)	Dibenzofuran (ug/kg)	Benzo(g,h,i) perylene (ug/kg)
OA1-GS-33	07/23/97	4.00	<2.5	---	---	---	---	---	---
OA1-GS-34	07/23/97	12.00	<2.5	---	---	---	---	---	---
OA1-GS-35	07/23/97	12.00	<2.5	---	---	---	---	---	---
OA1-GS-36	07/23/97	12.00	<2.5	---	---	---	---	---	---
OA1-GS-38	07/23/97	3.00	<2.5	---	---	---	---	---	---
OA1-GS-39	07/23/97	6.00	<2.5	---	---	---	---	---	---
OA1-GS-4	07/22/97	6.00	<100#	<100	<250	<100	<100	<100	<250
OA1-GS-40	07/23/97	6.00	<2.5	---	---	---	---	---	---
OA1-GS-41	07/23/97	6.00	<2.5	---	---	---	---	---	---
OA1-GS-42	07/23/97	6.00	<2.5	---	---	---	---	---	---
OA1-GS-43	07/24/97	4.00	<100#	<100	<250	<100	<100	<100	<250
OA1-GS-44	07/24/97	10.00	<100#	<100	<250	<100	<100	<100	<250
OA1-GS-45	07/24/97	10.00	<100#	<100	<250	<100	<100	<100	<250
OA1-GS-46	07/24/97	10.00	<100#	<100	<250	<100	<100	<100	<250
OA1-GS-47	07/24/97	10.00	<100#	<100	<250	<100	<100	<100	<250
OA1-GS-48	07/25/97	12.00	<100#	<100	<250	<100	<100	<100	<250
OA1-GS-49	07/25/97	12.00	<100#	<100	<250	<100	<100	<100	<250
OA1-GS-5	07/22/97	3.00	<100#	<100	<250	<100	<100	<100	<250
OA1-GS-50	07/25/97	12.00	<100#	<100	<250	<100	<100	<100	<250
OA1-GS-51	07/25/97	2.00	<100#	<100	<250	<100	<100	<100	<250
OA1-GS-52	07/25/97	3.00	<100#	<100	<250	<100	<100	<100	<250
OA1-GS-53	07/25/97	3.00	<100#	<100	<250	<100	<100	<100	<250
OA1-GS-54	07/25/97	2.00	<100#	<100	<250	<100	<100	<100	<250
OA1-GS-55	07/25/97	3.00	<100#	<100	<250	<100	<100	<100	<250
OA1-GS-56	07/25/97	3.00	<100#	<100	<250	<100	<100	<100	<250
OA1-GS-57	07/25/97	3.00	<100#	<100	<250	<100	<100	<100	<250
OA1-GS-59	07/25/97	5.00	<100#	<100	<250	<100	<100	<100	<250

Values represent total concentrations unless noted < = Not detected at indicated reporting limit --- = Not analyzed
= Constituent in more than one test method, highest result reported.

For RCL 8270OCA

SITE	DATE	DEPTH (ft)	Indeno (1,2,3-cd) pyrene (ug/kg)	Benzo(b) fluoranthene (ug/kg)	Fluoranthene (ug/kg)	Benzo(k)fluor anthene (ug/kg)	Acenaphthylene (ug/kg)	Chrysene (ug/kg)	4,6-Dinitro-o-cresol (ug/kg)
OA1-GS-33	07/23/97	4.00	---	---	---	---	---	---	---
OA1-GS-34	07/23/97	12.00	---	---	---	---	---	---	---
OA1-GS-35	07/23/97	12.00	---	---	---	---	---	---	---
OA1-GS-36	07/23/97	12.00	---	---	---	---	---	---	---
OA1-GS-38	07/23/97	3.00	---	---	---	---	---	---	---
OA1-GS-39	07/23/97	6.00	---	---	---	---	---	---	---
OA1-GS-4	07/22/97	6.00	<250	<250	<100	<250	<100	<100	<100
OA1-GS-40	07/23/97	6.00	---	---	---	---	---	---	---
OA1-GS-41	07/23/97	6.00	---	---	---	---	---	---	---
OA1-GS-42	07/23/97	6.00	---	---	---	---	---	---	---
OA1-GS-43	07/24/97	4.00	<250	<250	<100	<250	<100	<100	<100
OA1-GS-44	07/24/97	10.00	<250	<250	<100	<250	<100	<100	<100
OA1-GS-45	07/24/97	10.00	<250	<250	<100	<250	<100	<100	<100
OA1-GS-46	07/24/97	10.00	<250	<250	<100	<250	<100	<100	<100
OA1-GS-47	07/24/97	10.00	<250	<250	<100	<250	<100	<100	<100
OA1-GS-48	07/25/97	12.00	<250	<250	<100	<250	<100	<100	<100
OA1-GS-49	07/25/97	12.00	<250	<250	<100	<250	<100	<100	<100
OA1-GS-5	07/22/97	3.00	<250	<250	<100	<250	<100	<100	<100
OA1-GS-50	07/25/97	12.00	<250	<250	<100	<250	<100	<100	<100
OA1-GS-51	07/25/97	2.00	<250	<250	<100	<250	<100	<100	<100
OA1-GS-52	07/25/97	3.00	<250	<250	<100	<250	<100	<100	<100
OA1-GS-53	07/25/97	3.00	<250	<250	<100	<250	<100	<100	<100
OA1-GS-54	07/25/97	2.00	<250	<250	<100	<250	<100	<100	<100
OA1-GS-55	07/25/97	3.00	<250	<250	<100	<250	<100	<100	<100
OA1-GS-56	07/25/97	3.00	<250	<250	<100	<250	<100	<100	<100
OA1-GS-57	07/25/97	3.00	<250	<250	<100	<250	<100	<100	<100
OA1-GS-59	07/25/97	5.00	<250	<250	<100	<250	<100	<100	<100

Values represent total concentrations unless noted < =Not detected at indicated reporting limit --- =Not analyzed

For RCL 8270OCA

SITE	DATE	DEPTH (ft)	1,3-Dichloro benzene (ug/kg)	2,6-Dinitro toluene (ug/kg)	N-Nitroso dipropylamine (ug/kg)	4-Chlorophenyl phenyl ether (ug/kg)	Bis(2-chloroiso propyl)ether (ug/kg)
OA1-GS-33	07/23/97	4.00	<2.5	---	---	---	---
OA1-GS-34	07/23/97	12.00	<2.5	---	---	---	---
OA1-GS-35	07/23/97	12.00	<2.5	---	---	---	---
OA1-GS-36	07/23/97	12.00	<2.5	---	---	---	---
OA1-GS-38	07/23/97	3.00	<2.5	---	---	---	---
OA1-GS-39	07/23/97	6.00	<2.5	---	---	---	---
OA1-GS-4	07/22/97	6.00	<100#	<250	<100	<100	<100
OA1-GS-40	07/23/97	6.00	<2.5	---	---	---	---
OA1-GS-41	07/23/97	6.00	<2.5	---	---	---	---
OA1-GS-42	07/23/97	6.00	<2.5	---	---	---	---
OA1-GS-43	07/24/97	4.00	<100#	<250	<100	<100	<100
OA1-GS-44	07/24/97	10.00	<100#	<250	<100	<100	<100
OA1-GS-45	07/24/97	10.00	<100#	<250	<100	<100	<100
OA1-GS-46	07/24/97	10.00	<100#	<250	<100	<100	<100
OA1-GS-47	07/24/97	10.00	<100#	<250	<100	<100	<100
OA1-GS-48	07/25/97	12.00	<100#	<250	<100	<100	<100
OA1-GS-49	07/25/97	12.00	<100#	<250	<100	<100	<100
OA1-GS-5	07/22/97	3.00	<100#	<250	<100	<100	<100
OA1-GS-50	07/25/97	12.00	<100#	<250	<100	<100	<100
OA1-GS-51	07/25/97	2.00	<100#	<250	<100	<100	<100
OA1-GS-52	07/25/97	3.00	<100#	<250	<100	<100	<100
OA1-GS-53	07/25/97	3.00	<100#	<250	<100	<100	<100
OA1-GS-54	07/25/97	2.00	<100#	<250	<100	<100	<100
OA1-GS-55	07/25/97	3.00	<100#	<250	<100	<100	<100
OA1-GS-56	07/25/97	3.00	<100#	<250	<100	<100	<100
OA1-GS-57	07/25/97	3.00	<100#	<250	<100	<100	<100
OA1-GS-59	07/25/97	5.00	<100#	<250	<100	<100	<100

Values represent total concentrations unless noted < = Not detected at indicated reporting limit --- = Not analyzed
= Constituent in more than one test method, highest result reported.

For RCL 8270OCA

SITE	DATE	DEPTH (ft)	Benzo(a)pyrene (ug/kg)	2,4-Dinitro phenol (ug/kg)	Dibenz(a,h) anthracene (ug/kg)	Benzo(a) anthracene (ug/kg)	4-Chloro-3-methylphenol (ug/kg)	Aniline (ug/kg)	N-Nitroso dimethylamine (ug/kg)
OA1-GS-60	07/25/97	6.00	<250	<100	<100	<100	<100	<100	<100
OA1-GS-61	07/25/97	10.00	<250	<100	<100	<100	<100	<100	<100
OA1-GS-62	07/25/97	6.00	<250	<100	<100	<100	<100	<100	<100
OA1-GS-63	07/28/97	3.00	<250	<100	<100	<100	<100	<100	<100
OA1-GS-64	07/28/97	7.00	<250	<100	<100	<100	<100	<100	<100
OA1-GS-65	07/28/97	2.00	<250	<100	<100	<100	<100	<100	<100
OA1-GS-66	07/28/97	9.00	<250	<100	<100	<100	<100	<100	<100
OA1-GS-67	07/28/97	5.00	<250	<100	<100	<100	<100	<100	<100
OA1-GS-67A	08/08/97	5.00	<250	<100	<100	<100	<100	<100	<100
OA1-GS-68	07/28/97	6.00	<250	<100	<100	<100	<100	<100	<100
OA1-GS-69	07/28/97	8.00	<250	<100	<100	<100	<100	<100	<100
OA1-GS-7	07/22/97	12.00	<250	<100	<100	<100	<100	<100	<100
OA1-GS-70	08/05/97	5.00	<250	<100	<100	<100	<100	<100	<100
OA1-GS-71	08/05/97	12.00	<250	<100	<100	<100	<100	<100	<100
OA1-GS-72	08/05/97	5.00	<250	<100	<100	<100	<100	<100	<100
OA1-GS-73	08/05/97	4.00	<250	<100	<100	<100	<100	<100	<100
OA1-GS-74	08/05/97	10.00	<250	<100	<100	<100	<100	<100	<100
OA1-GS-75	08/08/97	6.00	<250	<100	<100	<100	<100	<100	<100
OA1-GS-76	08/08/97	8.00	<250	<100	<100	<100	<100	<100	<100
OA1-GS-76A	08/20/97	3.00	<250	<100	<100	<100	<100	<100	<100
OA1-GS-77	08/08/97	12.00	<250	<100	<100	<100	<100	<100	<100
OA1-GS-77A	08/20/97	3.00	<250	<100	<100	<100	<100	<100	<100
OA1-GS-79	08/12/97	3.00	<250	<100	<100	<100	<100	<100	<100
OA1-GS-8	07/22/97	3.00	<250	<100	<100	<100	<100	<100	<100
OA1-GS-80	08/12/97	2.00	<250	<100	<100	<100	<100	<100	<100
OA1-GS-81	08/12/97	2.00	<250	<100	<100	<100	<100	<100	<100
OA1-GS-82	08/12/97	2.00	<250	<100	<100	<100	<100	<100	<100

Values represent total concentrations unless noted < =Not detected at indicated reporting limit --- =Not analyzed

For RCL 8270OCA

SITE	DATE	DEPTH (ft)	Benzoic acid (ug/kg)	Hexachloro ethane (ug/kg)	Hexachloro cyclopentadiene (ug/kg)	Isophorone (ug/kg)	Acenaphthene (ug/kg)	Diethyl phthalate (ug/kg)	Di-n-butyl phthalate (ug/kg)
OA1-GS-60	07/25/97	6.00	<500	<100	<100	<100	<100	<100	<250
OA1-GS-61	07/25/97	10.00	<500	<100	<100	<100	<100	<100	<250
OA1-GS-62	07/25/97	6.00	<500	<100	<100	<100	<100	<100	<250
OA1-GS-63	07/28/97	3.00	<500	<100	<100	<100	<100	<100	<250
OA1-GS-64	07/28/97	7.00	<500	<100	<100	<100	<100	<100	<250
OA1-GS-65	07/28/97	2.00	<500	<100	<100	<100	<100	<100	<250
OA1-GS-66	07/28/97	9.00	<500	<100	<100	<100	<100	<100	<250
OA1-GS-67	07/28/97	5.00	<500	<100	<100	<100	<100	<100	<250
OA1-GS-67A	08/08/97	5.00	<500	<100	<100	<100	<100	<100	<250
OA1-GS-68	07/28/97	6.00	<500	<100	<100	<100	<100	<100	<250
OA1-GS-69	07/28/97	8.00	<500	<100	<100	<100	<100	<100	<250
OA1-GS-7	07/22/97	12.00	<500	<100	<100	<100	<100	<100	<250
OA1-GS-70	08/05/97	5.00	<500	<100	<100	<100	<100	<100	<250
OA1-GS-71	08/05/97	12.00	<500	<100	<100	<100	<100	<100	<250
OA1-GS-72	08/05/97	5.00	<500	<100	<100	<100	<100	<100	<250
OA1-GS-73	08/05/97	4.00	<500	<100	<100	<100	<100	<100	<250
OA1-GS-74	08/05/97	10.00	<500	<100	<100	<100	<100	<100	<250
OA1-GS-75	08/08/97	6.00	<500	<100	<100	<100	<100	<100	<250
OA1-GS-76	08/08/97	8.00	<500	<100	<100	<100	<100	<100	<250
OA1-GS-76A	08/20/97	3.00	<500	<100	<100	<100	<100	<100	<250
OA1-GS-77	08/08/97	12.00	<500	<100	<100	<100	<100	<100	<250
OA1-GS-77A	08/20/97	3.00	<500	<100	<100	<100	<100	<100	<250
OA1-GS-79	08/12/97	3.00	<500	<100	<100	<100	<100	<100	<250
OA1-GS-8	07/22/97	3.00	<500	<100	<100	<100	<100	<100	<250
OA1-GS-80	08/12/97	2.00	<500	<100	<100	<100	<100	<100	<250
OA1-GS-81	08/12/97	2.00	<500	<100	<100	<100	<100	<100	<250
OA1-GS-82	08/12/97	2.00	<500	<100	<100	<100	<100	<100	<250

Values represent total concentrations unless noted < = Not detected at indicated reporting limit --- = Not analyzed

For RCL 8270OCA

SITE	DATE	DEPTH (ft)	Phenanthrene (ug/kg)	Butyl benzyl phthalate (ug/kg)	N-Nitroso diphenylamine (ug/kg)	Fluorene (ug/kg)	Hexachloro butadiene (ug/kg)	Pentachloro phenol (ug/kg)	2,4,6-Trichloro phenol (ug/kg)
OA1-GS-60	07/25/97	6.00	<100	<100	<100	<100	<100#	<250	<100
OA1-GS-61	07/25/97	10.00	<100	<100	<100	<100	<100#	<250	<100
OA1-GS-62	07/25/97	6.00	<100	<100	<100	<100	<100#	<250	<100
OA1-GS-63	07/28/97	3.00	<100	<100	<100	<100	<100#	<250	<100
OA1-GS-64	07/28/97	7.00	<100	<100	<100	<100	<100#	<250	<100
OA1-GS-65	07/28/97	2.00	<100	<100	<100	<100	<100#	<250	<100
OA1-GS-66	07/28/97	9.00	<100	<100	<100	<100	<100#	<250	<100
OA1-GS-67	07/28/97	5.00	<100	<100	<100	<100	<100#	<250	<100
OA1-GS-67A	08/08/97	5.00	<100	<100	<100	<100	<100#	<250	<100
OA1-GS-68	07/28/97	6.00	<100	<100	<100	<100	<100#	<250	<100
OA1-GS-69	07/28/97	8.00	<100	<100	<100	<100	<100#	<250	<100
OA1-GS-7	07/22/97	12.00	<100	<100	<100	<100	<100#	<250	<100
OA1-GS-70	08/05/97	5.00	<100	<100	<100	<100	<100#	<250	<100
OA1-GS-71	08/05/97	12.00	5200	<100	<100	2500	<100#	<250	<100
OA1-GS-72	08/05/97	5.00	<100	<100	<100	<100	<100#	<250	<100
OA1-GS-73	08/05/97	4.00	<100	<100	<100	<100	<100#	<250	<100
OA1-GS-74	08/05/97	10.00	<100	<100	<100	<100	<100#	<250	<100
OA1-GS-75	08/08/97	6.00	<100	<100	<100	<100	<100#	<250	<100
OA1-GS-76	08/08/97	8.00	<100	<100	<100	<100	<100#	<250	<100
OA1-GS-76A	08/20/97	3.00	<100	<100	<100	<100	<100#	<250	<100
OA1-GS-77	08/08/97	12.00	<100	<100	<100	<100	<100#	<250	<100
OA1-GS-77A	08/20/97	3.00	<100	<100	<100	<100	<100#	<250	<100
OA1-GS-79	08/12/97	3.00	<100	<100	<100	<100	<100#	<250	<100
OA1-GS-8	07/22/97	3.00	<100	<100	<100	<100	<100#	<250	<100
OA1-GS-80	08/12/97	2.00	<100	<100	<100	<100	<100#	<250	<100
OA1-GS-81	08/12/97	2.00	<100	<100	<100	<100	<100#	<250	<100
OA1-GS-82	08/12/97	2.00	<100	<100	<100	<100	<100#	<250	<100

Values represent total concentrations unless noted < =Not detected at indicated reporting limit --- =Not analyzed
=Constituent in more than one test method, highest result reported.

For RCL 8270OCA

SITE	DATE	DEPTH (ft)	2-Nitroaniline (ug/kg)	2-Nitrophenol (ug/kg)	Naphthalene (ug/kg)	2-Methyl napthalene (ug/kg)	2-Chloro napthalene (ug/kg)	3,3'-Dichloro benzidine (ug/kg)	Benzidine (ug/kg)
OA1-GS-60	07/25/97	6.00	<250	<100	<100#	<100	<100	<100	---
OA1-GS-61	07/25/97	10.00	<250	<100	<100#	<100	<100	<100	---
OA1-GS-62	07/25/97	6.00	<250	<100	<100#	<100	<100	<100	---
OA1-GS-63	07/28/97	3.00	<250	<100	<100#	<100	<100	<100	---
OA1-GS-64	07/28/97	7.00	<250	<100	<100#	<100	<100	<100	---
OA1-GS-65	07/28/97	2.00	<250	<100	<100#	<100	<100	<100	---
OA1-GS-66	07/28/97	9.00	<250	<100	<100#	<100	<100	<100	---
OA1-GS-67	07/28/97	5.00	<250	<100	<100#	<100	<100	<100	---
OA1-GS-67A	08/08/97	5.00	<250	<100	<100#	<100	<100	<100	---
OA1-GS-68	07/28/97	6.00	<250	<100	<100#	<100	<100	<100	---
OA1-GS-69	07/28/97	8.00	<250	<100	<100#	<100	<100	<100	---
OA1-GS-7	07/22/97	12.00	<250	<100	<100#	<100	<100	<100	---
OA1-GS-70	08/05/97	5.00	<250	<100	<100#	<100	<100	<100	---
OA1-GS-71	08/05/97	12.00	<250	<100	5300#	16000	<100	<100	---
OA1-GS-72	08/05/97	5.00	<250	<100	<100#	<100	<100	<100	---
OA1-GS-73	08/05/97	4.00	<250	<100	<100#	<100	<100	<100	---
OA1-GS-74	08/05/97	10.00	<250	<100	<100#	<100	<100	<100	---
OA1-GS-75	08/08/97	6.00	<250	<100	<100#	<100	<100	<100	---
OA1-GS-76	08/08/97	8.00	<250	<100	<100#	<100	<100	<100	---
OA1-GS-76A	08/20/97	3.00	<250	<100	<100#	<100	<100	<100	---
OA1-GS-77	08/08/97	12.00	<250	<100	<100#	<100	<100	<100	---
OA1-GS-77A	08/20/97	3.00	<250	<100	<100#	<100	<100	<100	---
OA1-GS-79	08/12/97	3.00	<250	<100	<100#	<100	<100	<100	---
OA1-GS-8	07/22/97	3.00	<250	<100	<100#	<100	<100	<100	---
OA1-GS-80	08/12/97	2.00	<250	<100	<100#	<100	<100	<100	---
OA1-GS-81	08/12/97	2.00	<250	<100	<100#	<100	<100	<100	---
OA1-GS-82	08/12/97	2.00	<250	<100	<100#	<100	<100	<100	---

Values represent total concentrations unless noted < =Not detected at indicated reporting limit --- =Not analyzed
=Constituent in more than one test method, highest result reported.

For RCL 8270OCA

SITE	DATE	DEPTH (ft)	2-Methylphenol (ug/kg)	1,2-Dichloro benzene (ug/kg)	2-Chlorophenol (ug/kg)	2,4,5-Trichloro phenol (ug/kg)	Nitrobenzene (ug/kg)	3-Nitroaniline (ug/kg)	4-Nitroaniline (ug/kg)
OA1-GS-60	07/25/97	6.00	<100	<100#	<100	<100	<100	<250	<250
OA1-GS-61	07/25/97	10.00	<100	<100#	<100	<100	<100	<250	<250
OA1-GS-62	07/25/97	6.00	<100	<100#	<100	<100	<100	<250	<250
OA1-GS-63	07/28/97	3.00	<100	<100#	<100	<100	<100	<250	<250
OA1-GS-64	07/28/97	7.00	<100	<100#	<100	<100	<100	<250	<250
OA1-GS-65	07/28/97	2.00	<100	<100#	<100	<100	<100	<250	<250
OA1-GS-66	07/28/97	9.00	<100	<100#	<100	<100	<100	<250	<250
OA1-GS-67	07/28/97	5.00	<100	<100#	<100	<100	<100	<250	<250
OA1-GS-67A	08/08/97	5.00	<100	<100#	<100	<100	<100	<250	<250
OA1-GS-68	07/28/97	6.00	<100	<100#	<100	<100	<100	<250	<250
OA1-GS-69	07/28/97	8.00	<100	<100#	<100	<100	<100	<250	<250
OA1-GS-7	07/22/97	12.00	<100	<100#	<100	<100	<100	<250	<250
OA1-GS-70	08/05/97	5.00	<100	<100#	<100	<100	<100	<250	<250
OA1-GS-71	08/05/97	12.00	<100	<100#	<100	<100	<100	<250	<250
OA1-GS-72	08/05/97	5.00	<100	<100#	<100	<100	<100	<250	<250
OA1-GS-73	08/05/97	4.00	<100	<100#	<100	<100	<100	<250	<250
OA1-GS-74	08/05/97	10.00	<100	<100#	<100	<100	<100	<250	<250
OA1-GS-75	08/08/97	6.00	<100	<100#	<100	<100	<100	<250	<250
OA1-GS-76	08/08/97	8.00	<100	<100#	<100	<100	<100	<250	<250
OA1-GS-76A	08/20/97	3.00	<100	<100#	<100	<100	<100	<250	<250
OA1-GS-77	08/08/97	12.00	<100	<100#	<100	<100	<100	<250	<250
OA1-GS-77A	08/20/97	3.00	<100	<100#	<100	<100	<100	<250	<250
OA1-GS-79	08/12/97	3.00	<100	<100#	<100	<100	<100	<250	<250
OA1-GS-8	07/22/97	3.00	<100	<100#	<100	<100	<100	<250	<250
OA1-GS-80	08/12/97	2.00	<100	<100#	<100	<100	<100	<250	<250
OA1-GS-81	08/12/97	2.00	<100	<100#	<100	<100	<100	<250	<250
OA1-GS-82	08/12/97	2.00	<100	<100#	<100	<100	<100	<250	<250

Values represent total concentrations unless noted < =Not detected at indicated reporting limit ---=Not analyzed
#=Constituent in more than one test method, highest result reported.

For RCL 8270OCA

SITE	DATE	DEPTH (ft)	4-Nitrophenol (ug/kg)	Benzyl alcohol (ug/kg)	4-Bromophenyl phenyl ether (ug/kg)	2,4-Dimethyl phenol (ug/kg)	4-Methylphenol (ug/kg)	1,4-Dichloro benzene (ug/kg)	4-Chloroaniline (ug/kg)
OA1-GS-60	07/25/97	6.00	<100	<100	<100	<100	<100	<100#	<100
OA1-GS-61	07/25/97	10.00	<100	<100	<100	<100	<100	<100#	<100
OA1-GS-62	07/25/97	6.00	<100	<100	<100	<100	<100	<100#	<100
OA1-GS-63	07/28/97	3.00	<100	<100	<100	<100	<100	<100#	<100
OA1-GS-64	07/28/97	7.00	<100	<100	<100	<100	<100	<100#	<100
OA1-GS-65	07/28/97	2.00	<100	<100	<100	<100	<100	<100#	<100
OA1-GS-66	07/28/97	9.00	<100	<100	<100	<100	<100	<100#	<100
OA1-GS-67	07/28/97	5.00	<100	<100	<100	<100	<100	<100#	<100
OA1-GS-67A	08/08/97	5.00	<100	<100	<100	<100	<100	<100#	<100
OA1-GS-68	07/28/97	6.00	<100	<100	<100	<100	<100	<100#	<100
OA1-GS-69	07/28/97	8.00	<100	<100	<100	<100	<100	<100#	<100
OA1-GS-7	07/22/97	12.00	<100	<100	<100	<100	<100	<100#	<100
OA1-GS-70	08/05/97	5.00	<100	<100	<100	<100	<100	<100#	<100
OA1-GS-71	08/05/97	12.00	<100	<100	<100	<100	<100	<100#	<100
OA1-GS-72	08/05/97	5.00	<100	<100	<100	<100	<100	<100#	<100
OA1-GS-73	08/05/97	4.00	<100	<100	<100	<100	<100	<100#	<100
OA1-GS-74	08/05/97	10.00	<100	<100	<100	<100	<100	<100#	<100
OA1-GS-75	08/08/97	6.00	<100	<100	<100	<100	<100	<100#	<100
OA1-GS-76	08/08/97	8.00	<100	<100	<100	<100	<100	<100#	<100
OA1-GS-76A	08/20/97	3.00	<100	<100	<100	<100	<100	<100#	<100
OA1-GS-77	08/08/97	12.00	<100	<100	<100	<100	<100	<100#	<100
OA1-GS-77A	08/20/97	3.00	<100	<100	<100	<100	<100	<100#	<100
OA1-GS-79	08/12/97	3.00	<100	<100	<100	<100	<100	<100#	<100
OA1-GS-8	07/22/97	3.00	<100	<100	<100	<100	<100	<100#	<100
OA1-GS-80	08/12/97	2.00	<100	<100	<100	<100	<100	<100#	<100
OA1-GS-81	08/12/97	2.00	<100	<100	<100	<100	<100	<100#	<100
OA1-GS-82	08/12/97	2.00	<100	<100	<100	<100	<100	<100#	<100

Values represent total concentrations unless noted < =Not detected at indicated reporting limit --- =Not analyzed
=Constituent in more than one test method, highest result reported.

For RCL 8270OCA

SITE	DATE	DEPTH (ft)	Phenol (ug/kg)	Bis(2-chloro ethyl)ether (ug/kg)	Bis(2-chloro ethoxy)methane (ug/kg)	Bis(2-ethyl hexyl)phthalate (BEHP) (ug/kg)	Di-n-octyl phthalate (ug/kg)	Hexachloro benzene (ug/kg)	Anthracene (ug/kg)
OA1-GS-60	07/25/97	6.00	<100	<100	<100	<100	<250	<100	<100
OA1-GS-61	07/25/97	10.00	<100	<100	<100	<100	<250	<100	<100
OA1-GS-62	07/25/97	6.00	<100	<100	<100	<100	<250	<100	<100
OA1-GS-63	07/28/97	3.00	<100	<100	<100	<100	<250	<100	<100
OA1-GS-64	07/28/97	7.00	<100	<100	<100	<100	<250	<100	<100
OA1-GS-65	07/28/97	2.00	<100	<100	<100	<100	<250	<100	<100
OA1-GS-66	07/28/97	9.00	<100	<100	<100	<100	<250	<100	<100
OA1-GS-67	07/28/97	5.00	<100	<100	<100	<100	<250	<100	<100
OA1-GS-67A	08/08/97	5.00	<100	<100	<100	<100	<250	<100	<100
OA1-GS-68	07/28/97	6.00	<100	<100	<100	<100	<250	<100	<100
OA1-GS-69	07/28/97	8.00	<100	<100	<100	<100	<250	<100	<100
OA1-GS-7	07/22/97	12.00	<100	<100	<100	<100	<250	<100	<100
OA1-GS-70	08/05/97	5.00	<100	<100	<100	<100	<250	<100	<100
OA1-GS-71	08/05/97	12.00	<100	<100	<100	<100	<250	<100	<100
OA1-GS-72	08/05/97	5.00	<100	<100	<100	<100	<250	<100	<100
OA1-GS-73	08/05/97	4.00	<100	<100	<100	<100	<250	<100	<100
OA1-GS-74	08/05/97	10.00	<100	<100	<100	<100	<250	<100	<100
OA1-GS-75	08/08/97	6.00	<100	<100	<100	<100	<250	<100	<100
OA1-GS-76	08/08/97	8.00	<100	<100	<100	<100	<250	<100	<100
OA1-GS-76A	08/20/97	3.00	<100	<100	<100	<100	<250	<100	<100
OA1-GS-77	08/08/97	12.00	<100	<100	<100	<100	<250	<100	<100
OA1-GS-77A	08/20/97	3.00	<100	<100	<100	<100	<250	<100	<100
OA1-GS-79	08/12/97	3.00	<100	<100	<100	<100	<250	<100	<100
OA1-GS-8	07/22/97	3.00	<100	<100	<100	<100	<250	<100	<100
OA1-GS-80	08/12/97	2.00	<100	<100	<100	<100	<250	<100	<100
OA1-GS-81	08/12/97	2.00	<100	<100	<100	<100	<250	<100	<100
OA1-GS-82	08/12/97	2.00	<100	<100	<100	<100	<250	<100	<100

Values represent total concentrations unless noted < =Not detected at indicated reporting limit --- =Not analyzed

For RCL 8270OCA

SITE	DATE	DEPTH (ft)	1,2,4-Trichloro benzene (ug/kg)	2,4-Dichloro phenol (ug/kg)	2,4-Dinitro toluene (ug/kg)	Pyrene (ug/kg)	Dimethyl phthalate (ug/kg)	Dibenzofuran (ug/kg)	Benzo(g,h,i) perylene (ug/kg)
OA1-GS-60	07/25/97	6.00	<100#	<100	<250	<100	<100	<100	<250
OA1-GS-61	07/25/97	10.00	<100#	<100	<250	<100	<100	<100	<250
OA1-GS-62	07/25/97	6.00	<100#	<100	<250	<100	<100	<100	<250
OA1-GS-63	07/28/97	3.00	<100#	<100	<250	<100	<100	<100	<250
OA1-GS-64	07/28/97	7.00	<100#	<100	<250	<100	<100	<100	<250
OA1-GS-65	07/28/97	2.00	<100#	<100	<250	<100	<100	<100	<250
OA1-GS-66	07/28/97	9.00	<100#	<100	<250	<100	<100	<100	<250
OA1-GS-67	07/28/97	5.00	<100#	<100	<250	<100	<100	<100	<250
OA1-GS-67A	08/08/97	5.00	<100#	<100	<250	<100	<100	<100	<250
OA1-GS-68	07/28/97	6.00	<100#	<100	<250	<100	<100	<100	<250
OA1-GS-69	07/28/97	8.00	<100#	<100	<250	<100	<100	<100	<250
OA1-GS-7	07/22/97	12.00	<100#	<100	<250	<100	<100	<100	<250
OA1-GS-70	08/05/97	5.00	<100#	<100	<250	<100	<100	<100	<250
OA1-GS-71	08/05/97	12.00	<100#	<100	<250	<100	<100	<100	<250
OA1-GS-72	08/05/97	5.00	<100#	<100	<250	<100	<100	<100	<250
OA1-GS-73	08/05/97	4.00	<100#	<100	<250	<100	<100	<100	<250
OA1-GS-74	08/05/97	10.00	<100#	<100	<250	<100	<100	<100	<250
OA1-GS-75	08/08/97	6.00	<100#	<100	<250	<100	<100	<100	<250
OA1-GS-76	08/08/97	8.00	<100#	<100	<250	<100	<100	<100	<250
OA1-GS-76A	08/20/97	3.00	<100#	<100	<250	<100	<100	<100	<250
OA1-GS-77	08/08/97	12.00	<100#	<100	<250	<100	<100	<100	<250
OA1-GS-77A	08/20/97	3.00	<100#	<100	<250	<100	<100	<100	<250
OA1-GS-79	08/12/97	3.00	<100#	<100	<250	<100	<100	<100	<250
OA1-GS-8	07/22/97	3.00	<100#	<100	<250	<100	<100	<100	<250
OA1-GS-80	08/12/97	2.00	<100#	<100	<250	<100	<100	<100	<250
OA1-GS-81	08/12/97	2.00	<100#	<100	<250	<100	<100	<100	<250
OA1-GS-82	08/12/97	2.00	<100#	<100	<250	<100	<100	<100	<250

Values represent total concentrations unless noted < =Not detected at indicated reporting limit --- =Not analyzed
=Constituent in more than one test method, highest result reported.

For RCL 8270OCA

SITE	DATE	DEPTH (ft)	Indeno (1,2,3-cd) pyrene (ug/kg)	Benzo(b) fluoranthene (ug/kg)	Fluoranthene (ug/kg)	Benzo(k)fluor anthene (ug/kg)	Acenaphthylene (ug/kg)	Chrysene (ug/kg)	4,6-Dinitro-o-cresol (ug/kg)
OA1-GS-60	07/25/97	6.00	<250	<250	<100	<250	<100	<100	<100
OA1-GS-61	07/25/97	10.00	<250	<250	<100	<250	<100	<100	<100
OA1-GS-62	07/25/97	6.00	<250	<250	<100	<250	<100	<100	<100
OA1-GS-63	07/28/97	3.00	<250	<250	<100	<250	<100	<100	<100
OA1-GS-64	07/28/97	7.00	<250	<250	<100	<250	<100	<100	<100
OA1-GS-65	07/28/97	2.00	<250	<250	<100	<250	<100	<100	<100
OA1-GS-66	07/28/97	9.00	<250	<250	<100	<250	<100	<100	<100
OA1-GS-67	07/28/97	5.00	<250	<250	<100	<250	<100	<100	<100
OA1-GS-67A	08/08/97	5.00	<250	<250	<100	<250	<100	<100	<100
OA1-GS-68	07/28/97	6.00	<250	<250	<100	<250	<100	<100	<100
OA1-GS-69	07/28/97	8.00	<250	<250	<100	<250	<100	<100	<100
OA1-GS-7	07/22/97	12.00	<250	<250	<100	<250	<100	<100	<100
OA1-GS-70	08/05/97	5.00	<250	<250	<100	<250	<100	<100	<100
OA1-GS-71	08/05/97	12.00	<250	<250	<100	<250	<100	<100	<100
OA1-GS-72	08/05/97	5.00	<250	<250	<100	<250	<100	<100	<100
OA1-GS-73	08/05/97	4.00	<250	<250	<100	<250	<100	<100	<100
OA1-GS-74	08/05/97	10.00	<250	<250	<100	<250	<100	<100	<100
OA1-GS-75	08/08/97	6.00	<250	<250	<100	<250	<100	<100	<100
OA1-GS-76	08/08/97	8.00	<250	<250	<100	<250	<100	<100	<100
OA1-GS-76A	08/20/97	3.00	<250	<250	<100	<250	<100	<100	<100
OA1-GS-77	08/08/97	12.00	<250	<250	<100	<250	<100	<100	<100
OA1-GS-77A	08/20/97	3.00	<250	<250	<100	<250	<100	<100	<100
OA1-GS-79	08/12/97	3.00	<250	<250	<100	<250	<100	<100	<100
OA1-GS-8	07/22/97	3.00	<250	<250	<100	<250	<100	<100	<100
OA1-GS-80	08/12/97	2.00	<250	<250	<100	<250	<100	<100	<100
OA1-GS-81	08/12/97	2.00	<250	<250	<100	<250	<100	<100	<100
OA1-GS-82	08/12/97	2.00	<250	<250	<100	<250	<100	<100	<100

Values represent total concentrations unless noted < =Not detected at indicated reporting limit --- =Not analyzed

For RCL 8270OCA

SITE	DATE	DEPTH (ft)	1,3-Dichloro benzene (ug/kg)	2,6-Dinitro toluene (ug/kg)	N-Nitroso dipropylamine (ug/kg)	4-Chlorophenyl phenyl ether (ug/kg)	Bis(2-chloroiso propyl)ether (ug/kg)
OA1-GS-60	07/25/97	6.00	<100#	<250	<100	<100	<100
OA1-GS-61	07/25/97	10.00	<100#	<250	<100	<100	<100
OA1-GS-62	07/25/97	6.00	<100#	<250	<100	<100	<100
OA1-GS-63	07/28/97	3.00	<100#	<250	<100	<100	<100
OA1-GS-64	07/28/97	7.00	<100#	<250	<100	<100	<100
OA1-GS-65	07/28/97	2.00	<100#	<250	<100	<100	<100
OA1-GS-66	07/28/97	9.00	<100#	<250	<100	<100	<100
OA1-GS-67	07/28/97	5.00	<100#	<250	<100	<100	<100
OA1-GS-67A	08/08/97	5.00	<100#	<250	<100	<100	<100
OA1-GS-68	07/28/97	6.00	<100#	<250	<100	<100	<100
OA1-GS-69	07/28/97	8.00	<100#	<250	<100	<100	<100
OA1-GS-7	07/22/97	12.00	<100#	<250	<100	<100	<100
OA1-GS-70	08/05/97	5.00	<100#	<250	<100	<100	<100
OA1-GS-71	08/05/97	12.00	<100#	<250	<100	<100	<100
OA1-GS-72	08/05/97	5.00	<100#	<250	<100	<100	<100
OA1-GS-73	08/05/97	4.00	<100#	<250	<100	<100	<100
OA1-GS-74	08/05/97	10.00	<100#	<250	<100	<100	<100
OA1-GS-75	08/08/97	6.00	<100#	<250	<100	<100	<100
OA1-GS-76	08/08/97	8.00	<100#	<250	<100	<100	<100
OA1-GS-76A	08/20/97	3.00	<100#	<250	<100	<100	<100
OA1-GS-77	08/08/97	12.00	<100#	<250	<100	<100	<100
OA1-GS-77A	08/20/97	3.00	<100#	<250	<100	<100	<100
OA1-GS-79	08/12/97	3.00	<100#	<250	<100	<100	<100
OA1-GS-8	07/22/97	3.00	<100#	<250	<100	<100	<100
OA1-GS-80	08/12/97	2.00	<100#	<250	<100	<100	<100
OA1-GS-81	08/12/97	2.00	<100#	<250	<100	<100	<100
OA1-GS-82	08/12/97	2.00	<100#	<250	<100	<100	<100

Values represent total concentrations unless noted < =Not detected at indicated reporting limit --- =Not analyzed
=Constituent in more than one test method, highest result reported.

For RCL 8270OCA

SITE	DATE	DEPTH (ft)	Benzo(a)pyrene (ug/kg)	2,4-Dinitro phenol (ug/kg)	Dibenz(a,h) anthracene (ug/kg)	Benzo(a) anthracene (ug/kg)	4-Chloro-3-methylphenol (ug/kg)	Aniline (ug/kg)	N-Nitroso dimethylamine (ug/kg)
OA1-GS-83	08/12/97	2.00	<250	<100	<100	<100	<100	<100	<100
OA1-GS-9	07/22/97	3.00	<250	<100	<100	<100	<100	<100	<100
OA1-GS58	07/25/97	10.00	<250	<100	<100	<100	<100	<100	<100
OA1-GS78	08/08/97	6.00	<250	<100	<100	170	<100	<100	<100
OA1-RE1-SP4	07/15/97	0.00	<250	<100	<100	<100	<100	<100	<100
OA1-RE1-SP6	07/15/97	0.00	450	<100	<100	560	<100	<100	<100
OA1-RE1-SP8	07/15/97	3.00	830	<100	<100	1000	<100	<100	<100
OA1-RE3-SP1	07/18/97	0.00	<250	<100	<100	<100	<100	<100	<100
OA1-RE3-SP10	07/21/97	0.00	<250	<100	<100	<100	<100	<100	<100
OA1-RE3-SP4	07/18/97	0.00	640	<100	<100	470	<100	<100	<100
OA1-RE3-SP6	07/21/97	0.00	<250	<100	<100	<100	<100	<100	<100
OA1-RE3-SP7	07/21/97	0.00	<250	<100	<100	120	<100	<100	<100
OA1-RE3-SP8	07/21/97	0.00	<250	<100	<100	<100	<100	<100	<100
OA1-RE3-SP9	07/21/97	0.00	<250	<100	<100	<100	<100	<100	<100
OA1-RE4-SP3	07/23/97	3.00	---	---	---	---	---	---	---
OA1-RE5-SP1	07/24/97	0.00	<250	<100	<100	<100	<100	<100	<100
OA1-RE5-SP2	07/24/97	0.00	(220)	<100	<100	270	<100	<100	<100
OA1-RE6-SP1	07/28/97	3.00	<250	<100	<100	<100	<100	<100	<100
OA1-RE6-SP2	07/30/97	0.00	<250	<100	<100	560	<100	<100	<100
OA1-RE7-SP1	07/30/97	0.00	<250	<100	<100	300	<100	<100	<100
OA1-RE7-SP2	07/30/97	0.00	<250	<100	<100	<100	<100	<100	<100
OA1-RE7-SP3	07/30/97	0.00	<250	<100	<100	<100	<100	<100	<100
OA1-RE7-SP4	07/30/97	0.00	<250	<100	<100	170	<100	<100	<100
OA1-RE7-SP5	07/31/97	3.00	<250	<100	<100	<100	<100	<100	<100
OA1-RE8-SP1	08/01/97	0.00	<250	<100	<100	<100	<100	<100	<100
OA1-RE8-SP2	08/01/97	0.00	<250	<100	<100	<100	<100	<100	<100
OA1-RE8-SP3	08/01/97	0.00	<250	<100	<100	<100	<100	<100	<100

Values represent total concentrations unless noted < =Not detected at indicated reporting limit --- =Not analyzed
() =Less than Reporting Limit
For RCL 8270OCA

SITE	DATE	DEPTH (ft)	Benzoic acid (ug/kg)	Hexachloro ethane (ug/kg)	Hexachloro cyclopentadiene (ug/kg)	Isophorone (ug/kg)	Acenaphthene (ug/kg)	Diethyl phthalate (ug/kg)	Di-n-butyl phthalate (ug/kg)
OA1-GS-83	08/12/97	2.00	<500	<100	<100	<100	<100	<100	<250
OA1-GS-9	07/22/97	3.00	<500	<100	<100	<100	<100	<100	<250
OA1-GS58	07/25/97	10.00	<500	<100	<100	<100	<100	<100	<250
OA1-GS78	08/08/97	6.00	<500	<100	<100	<100	<100	<100	<250
OA1-RE1-SP4	07/15/97	0.00	<500	<100	<100	<100	<100	<100	<250
OA1-RE1-SP6	07/15/97	0.00	<500	<100	<100	<100	<100	<100	<250
OA1-RE1-SP8	07/15/97	3.00	<500	<100	<100	<100	350	<100	<250
OA1-RE3-SP1	07/18/97	0.00	780	<100	<100	<100	<100	<100	<250
OA1-RE3-SP10	07/21/97	0.00	<500	<100	<100	<100	<100	<100	<250
OA1-RE3-SP4	07/18/97	0.00	<500	<100	<100	<100	<100	<100	<250
OA1-RE3-SP6	07/21/97	0.00	<500	<100	<100	<100	<100	<100	<250
OA1-RE3-SP7	07/21/97	0.00	<500	<100	<100	<100	<100	<100	<250
OA1-RE3-SP8	07/21/97	0.00	<500	<100	<100	<100	<100	<100	<250
OA1-RE3-SP9	07/21/97	0.00	<500	<100	<100	<100	<100	<100	<250
OA1-RE4-SP3	07/23/97	3.00	---	---	---	---	---	---	---
OA1-RE5-SP1	07/24/97	0.00	<500	<100	<100	<100	<100	<100	<250
OA1-RE5-SP2	07/24/97	0.00	<500	<100	<100	<100	<100	<100	<250
OA1-RE6-SP1	07/28/97	3.00	<500	<100	<100	<100	<100	<100	<250
OA1-RE6-SP2	07/30/97	0.00	<500	<100	<100	<100	<100	<100	<250
OA1-RE7-SP1	07/30/97	0.00	<500	<100	<100	<100	<100	<100	<250
OA1-RE7-SP2	07/30/97	0.00	<500	<100	<100	<100	<100	<100	<250
OA1-RE7-SP3	07/30/97	0.00	<500	<100	<100	<100	<100	<100	<250
OA1-RE7-SP4	07/30/97	0.00	<500	<100	<100	<100	<100	<100	<250
OA1-RE7-SP5	07/31/97	3.00	<500	<100	<100	<100	<100	<100	<250
OA1-RE8-SP1	08/01/97	0.00	<500	<100	<100	<100	<100	<100	<250
OA1-RE8-SP2	08/01/97	0.00	<500	<100	<100	<100	<100	<100	<250
OA1-RE8-SP3	08/01/97	0.00	<500	<100	<100	<100	<100	<100	<250

Values represent total concentrations unless noted < =Not detected at indicated reporting limit --- =Not analyzed

For RCL 8270OCA

SITE	DATE	DEPTH (ft)	Phenanthrene (ug/kg)	Butyl benzyl phthalate (ug/kg)	N-Nitroso diphenylamine (ug/kg)	Fluorene (ug/kg)	Hexachloro butadiene (ug/kg)	Pentachloro phenol (ug/kg)	2,4,6-Trichloro phenol (ug/kg)
OA1-GS-83	08/12/97	2.00	<100	<100	<100	<100	<100#	<250	<100
OA1-GS-9	07/22/97	3.00	<100	<100	<100	<100	<100#	<250	<100
OA1-GS58	07/25/97	10.00	<100	<100	<100	<100	<100#	<250	<100
OA1-GS78	08/08/97	6.00	<100	<100	<100	<100	<100#	<250	<100
OA1-RE1-SP4	07/15/97	0.00	<100	<100	<100	<100	<100#	<250	<100
OA1-RE1-SP6	07/15/97	0.00	1400	<100	<100	200	<100#	<250	<100
OA1-RE1-SP8	07/15/97	3.00	5400	<100	<100	840	<100#	<250	<100
OA1-RE3-SP1	07/18/97	0.00	400	<100	<100	<100	<100#	<250	<100
OA1-RE3-SP10	07/21/97	0.00	230	<100	<100	<100	<100#	<250	<100
OA1-RE3-SP4	07/18/97	0.00	570	<100	<100	100	<100#	<250	<100
OA1-RE3-SP6	07/21/97	0.00	110	<100	<100	<100	<100#	<250	<100
OA1-RE3-SP7	07/21/97	0.00	<100	<100	<100	<100	<100#	<250	<100
OA1-RE3-SP8	07/21/97	0.00	<100	<100	<100	<100	<100#	<250	<100
OA1-RE3-SP9	07/21/97	0.00	<100	<100	<100	<100	<100#	<250	<100
OA1-RE4-SP3	07/23/97	3.00	---	---	---	---	<2.5	---	---
OA1-RE5-SP1	07/24/97	0.00	110	<100	<100	<100	<100#	<250	<100
OA1-RE5-SP2	07/24/97	0.00	680	<100	<100	<100	<100#	<250	<100
OA1-RE6-SP1	07/28/97	3.00	<100	<100	<100	<100	<100#	<250	<100
OA1-RE6-SP2	07/30/97	0.00	5300	<100	<100	2000	<100#	<250	<100
OA1-RE7-SP1	07/30/97	0.00	1200	<100	<100	<100	<100#	<250	<100
OA1-RE7-SP2	07/30/97	0.00	3500	<100	<100	1400	<100#	<250	<100
OA1-RE7-SP3	07/30/97	0.00	2700	<100	<100	920	<100#	<250	<100
OA1-RE7-SP4	07/30/97	0.00	270	<100	<100	<100	<100#	<250	<100
OA1-RE7-SP5	07/31/97	3.00	<100	<100	<100	<100	<100#	<250	<100
OA1-RE8-SP1	08/01/97	0.00	3200	<100	<100	<100	<100#	<250	<100
OA1-RE8-SP2	08/01/97	0.00	1500	<100	<100	<100	<100#	<250	<100
OA1-RE8-SP3	08/01/97	0.00	2700	<100	<100	<100	<100#	<250	<100

Values represent total concentrations unless noted < = Not detected at indicated reporting limit --- = Not analyzed
= Constituent in more than one test method, highest result reported.

For RCL 8270OCA

SITE	DATE	DEPTH (ft)	2-Nitroaniline (ug/kg)	2-Nitrophenol (ug/kg)	Naphthalene (ug/kg)	2-Methyl napthalene (ug/kg)	2-Chloro napthalene (ug/kg)	3,3'-Dichloro benzidine (ug/kg)	Benzidine (ug/kg)
OA1-GS-83	08/12/97	2.00	<250	<100	<100#	<100	<100	<100	---
OA1-GS-9	07/22/97	3.00	<250	<100	<100#	<100	<100	<100	---
OA1-GS58	07/25/97	10.00	<250	<100	<100#	<100	<100	<100	---
OA1-GS78	08/08/97	6.00	<250	<100	<100#	<100	<100	<100	---
OA1-RE1-SP4	07/15/97	0.00	<250	<100	<100#	<100	<100	<100	---
OA1-RE1-SP6	07/15/97	0.00	<250	<100	860#	1600	<100	<100	---
OA1-RE1-SP8	07/15/97	3.00	<250	<100	3200#	1200	<100	<100	---
OA1-RE3-SP1	07/18/97	0.00	<250	<100	160#	620	<100	<100	---
OA1-RE3-SP10	07/21/97	0.00	<250	<100	<100#	<100	<100	<100	---
OA1-RE3-SP4	07/18/97	0.00	<250	<100	<100#	180	<100	<100	---
OA1-RE3-SP6	07/21/97	0.00	<250	<100	<100#	<100	<100	<100	---
OA1-RE3-SP7	07/21/97	0.00	<250	<100	<100#	<100	<100	<100	---
OA1-RE3-SP8	07/21/97	0.00	<250	<100	15#	<100	<100	<100	---
OA1-RE3-SP9	07/21/97	0.00	<250	<100	<100#	<100	<100	<100	---
OA1-RE4-SP3	07/23/97	3.00	---	---	<2.5	---	---	---	---
OA1-RE5-SP1	07/24/97	0.00	<250	<100	130#	340	<100	<100	---
OA1-RE5-SP2	07/24/97	0.00	<250	<100	18#	120	<100	<100	---
OA1-RE6-SP1	07/28/97	3.00	<250	<100	<100#	<100	<100	<100	---
OA1-RE6-SP2	07/30/97	0.00	<250	<100	2900#	9600	<100	<100	---
OA1-RE7-SP1	07/30/97	0.00	<250	<100	600#	2500	<100	<100	---
OA1-RE7-SP2	07/30/97	0.00	<250	<100	3100#	8700	<100	<100	---
OA1-RE7-SP3	07/30/97	0.00	<250	<100	1800#	5400	<100	<100	---
OA1-RE7-SP4	07/30/97	0.00	<250	<100	<100#	<100	<100	<100	---
OA1-RE7-SP5	07/31/97	3.00	<250	<100	350#	1700	<100	<100	---
OA1-RE8-SP1	08/01/97	0.00	<250	<100	1000#	3900	<100	<100	---
OA1-RE8-SP2	08/01/97	0.00	<250	<100	250#	900	<100	<100	---
OA1-RE8-SP3	08/01/97	0.00	<250	<100	2200#	7500	<100	<100	---

Values represent total concentrations unless noted < =Not detected at indicated reporting limit --- =Not analyzed
=Constituent in more than one test method, highest result reported.

For RCL 8270OCA

SITE	DATE	DEPTH (ft)	2-Methylphenol (ug/kg)	1,2-Dichloro benzene (ug/kg)	2-Chlorophenol (ug/kg)	2,4,5-Trichloro phenol (ug/kg)	Nitrobenzene (ug/kg)	3-Nitroaniline (ug/kg)	4-Nitroaniline (ug/kg)
OA1-GS-83	08/12/97	2.00	<100	<100#	<100	<100	<100	<250	<250
OA1-GS-9	07/22/97	3.00	<100	<100#	<100	<100	<100	<250	<250
OA1-GS58	07/25/97	10.00	<100	<100#	<100	<100	<100	<250	<250
OA1-GS78	08/08/97	6.00	<100	<100#	<100	<100	<100	<250	<250
OA1-RE1-SP4	07/15/97	0.00	<100	<100#	<100	<100	<100	<250	<250
OA1-RE1-SP6	07/15/97	0.00	<100	<100#	<100	<100	<100	<250	<250
OA1-RE1-SP8	07/15/97	3.00	<100	<100#	<100	<100	<100	<250	<250
OA1-RE3-SP1	07/18/97	0.00	<100	<100#	<100	<100	<100	<250	<250
OA1-RE3-SP10	07/21/97	0.00	<100	<100#	<100	<100	<100	<250	<250
OA1-RE3-SP4	07/18/97	0.00	<100	<100#	<100	<100	<100	<250	<250
OA1-RE3-SP6	07/21/97	0.00	<100	<100#	<100	<100	<100	<250	<250
OA1-RE3-SP7	07/21/97	0.00	<100	<100#	<100	<100	<100	<250	<250
OA1-RE3-SP8	07/21/97	0.00	<100	<100#	<100	<100	<100	<250	<250
OA1-RE3-SP9	07/21/97	0.00	<100	<100#	<100	<100	<100	<250	<250
OA1-RE4-SP3	07/23/97	3.00	---	<2.5	---	---	---	---	---
OA1-RE5-SP1	07/24/97	0.00	<100	<100#	<100	<100	<100	<250	<250
OA1-RE5-SP2	07/24/97	0.00	<100	<100#	<100	<100	<100	<250	<250
OA1-RE6-SP1	07/28/97	3.00	<100	<100#	<100	<100	<100	<250	<250
OA1-RE6-SP2	07/30/97	0.00	<100	<100#	<100	<100	<100	<250	<250
OA1-RE7-SP1	07/30/97	0.00	<100	<100#	<100	<100	<100	<250	<250
OA1-RE7-SP2	07/30/97	0.00	<100	<100#	<100	<100	<100	<250	<250
OA1-RE7-SP3	07/30/97	0.00	<100	<100#	<100	<100	<100	<250	<250
OA1-RE7-SP4	07/30/97	0.00	<100	<100#	<100	<100	<100	<250	<250
OA1-RE7-SP5	07/31/97	3.00	<100	<100#	<100	<100	<100	<250	<250
OA1-RE8-SP1	08/01/97	0.00	<100	<100#	<100	<100	<100	<250	<250
OA1-RE8-SP2	08/01/97	0.00	<100	<100#	<100	<100	<100	<250	<250
OA1-RE8-SP3	08/01/97	0.00	<100	<100#	<100	<100	<100	<250	<250

Values represent total concentrations unless noted < = Not detected at indicated reporting limit --- = Not analyzed
= Constituent in more than one test method, highest result reported.

For RCL 8270OCA

SITE	DATE	DEPTH (ft)	4-Nitrophenol (ug/kg)	Benzyl alcohol (ug/kg)	4-Bromophenyl phenyl ether (ug/kg)	2,4-Dimethyl phenol (ug/kg)	4-Methylphenol (ug/kg)	1,4-Dichloro benzene (ug/kg)	4-Chloroaniline (ug/kg)
OA1-GS-83	08/12/97	2.00	<100	<100	<100	<100	<100	<100#	<100
OA1-GS-9	07/22/97	3.00	<100	<100	<100	<100	<100	<100#	<100
OA1-GS58	07/25/97	10.00	<100	<100	<100	<100	<100	<100#	<100
OA1-GS78	08/08/97	6.00	<100	<100	<100	<100	<100	<100#	<100
OA1-RE1-SP4	07/15/97	0.00	<100	<100	<100	<100	<100	<100#	<100
OA1-RE1-SP6	07/15/97	0.00	<100	<100	<100	<100	<100	<100#	<100
OA1-RE1-SP8	07/15/97	3.00	<100	<100	<100	<100	<100	<100#	<100
OA1-RE3-SP1	07/18/97	0.00	<100	<100	<100	<100	<100	<100#	<100
OA1-RE3-SP10	07/21/97	0.00	<100	<100	<100	<100	<100	<100#	<100
OA1-RE3-SP4	07/18/97	0.00	<100	<100	<100	<100	<100	<100#	<100
OA1-RE3-SP6	07/21/97	0.00	<100	<100	<100	<100	<100	<100#	<100
OA1-RE3-SP7	07/21/97	0.00	<100	<100	<100	<100	<100	<100#	<100
OA1-RE3-SP8	07/21/97	0.00	<100	<100	<100	<100	<100	<100#	<100
OA1-RE3-SP9	07/21/97	0.00	<100	<100	<100	<100	<100	<100#	<100
OA1-RE4-SP3	07/23/97	3.00	---	---	---	---	---	<2.5	---
OA1-RE5-SP1	07/24/97	0.00	<100	<100	<100	<100	<100	<100#	<100
OA1-RE5-SP2	07/24/97	0.00	<100	<100	<100	<100	<100	<100#	<100
OA1-RE6-SP1	07/28/97	3.00	<100	<100	<100	<100	<100	<100#	<100
OA1-RE6-SP2	07/30/97	0.00	<100	<100	<100	<100	<100	<100#	<100
OA1-RE7-SP1	07/30/97	0.00	<100	<100	<100	<100	<100	<100#	<100
OA1-RE7-SP2	07/30/97	0.00	<100	<100	<100	<100	<100	<100#	<100
OA1-RE7-SP3	07/30/97	0.00	<100	<100	<100	<100	<100	<100#	<100
OA1-RE7-SP4	07/30/97	0.00	<100	<100	<100	<100	<100	<100#	<100
OA1-RE7-SP5	07/31/97	3.00	<100	<100	<100	<100	<100	<100#	<100
OA1-RE8-SP1	08/01/97	0.00	<100	<100	<100	<100	<100	<100#	<100
OA1-RE8-SP2	08/01/97	0.00	<100	<100	<100	<100	<100	<100#	<100
OA1-RE8-SP3	08/01/97	0.00	<100	<100	<100	<100	<100	<100#	<100

Values represent total concentrations unless noted < = Not detected at indicated reporting limit --- = Not analyzed
= Constituent in more than one test method, highest result reported.
For RCL 8270OCA

SITE	DATE	DEPTH (ft)	Phenol (ug/kg)	Bis(2-chloro ethyl)ether (ug/kg)	Bis(2-chloro ethoxy)methane (ug/kg)	Bis(2-ethyl hexyl)phthalate (BEHP) (ug/kg)	Di-n-octyl phthalate (ug/kg)	Hexachloro benzene (ug/kg)	Anthracene (ug/kg)
OA1-GS-83	08/12/97	2.00	<100	<100	<100	<100	<250	<100	<100
OA1-GS-9	07/22/97	3.00	<100	<100	<100	<100	<250	<100	<100
OA1-GS58	07/25/97	10.00	<100	<100	<100	<100	<250	<100	<100
OA1-GS78	08/08/97	6.00	<100	<100	<100	<100	<250	<100	<100
OA1-RE1-SP4	07/15/97	0.00	<100	<100	<100	<100	<250	<100	<100
OA1-RE1-SP6	07/15/97	0.00	<100	<100	<100	<100	<250	<100	200
OA1-RE1-SP8	07/15/97	3.00	<100	<100	<100	<100	<250	<100	640
OA1-RE3-SP1	07/18/97	0.00	<100	<100	<100	<100	<250	<100	360
OA1-RE3-SP10	07/21/97	0.00	<100	<100	<100	300	<250	<100	<100
OA1-RE3-SP4	07/18/97	0.00	<100	<100	<100	<100	<250	<100	110
OA1-RE3-SP6	07/21/97	0.00	<100	<100	<100	<100	<250	<100	<100
OA1-RE3-SP7	07/21/97	0.00	<100	<100	<100	<100	<250	<100	<100
OA1-RE3-SP8	07/21/97	0.00	<100	<100	<100	<100	<250	<100	<100
OA1-RE3-SP9	07/21/97	0.00	<100	<100	<100	110	<250	<100	<100
OA1-RE4-SP3	07/23/97	3.00	---	---	---	---	---	---	---
OA1-RE5-SP1	07/24/97	0.00	<100	<100	<100	130	<250	<100	<100
OA1-RE5-SP2	07/24/97	0.00	<100	<100	<100	110	<250	<100	<100
OA1-RE6-SP1	07/28/97	3.00	<100	<100	<100	130	<250	<100	<100
OA1-RE6-SP2	07/30/97	0.00	<100	<100	<100	640	<250	<100	1000
OA1-RE7-SP1	07/30/97	0.00	<100	<100	<100	600	<250	<100	220
OA1-RE7-SP2	07/30/97	0.00	<100	<100	<100	<100	<250	<100	<100
OA1-RE7-SP3	07/30/97	0.00	<100	<100	<100	<100	<250	<100	<100
OA1-RE7-SP4	07/30/97	0.00	<100	<100	<100	<100	<250	<100	<100
OA1-RE7-SP5	07/31/97	3.00	<100	<100	<100	<100	<250	<100	<100
OA1-RE8-SP1	08/01/97	0.00	<100	<100	<100	<100	<250	<100	<100
OA1-RE8-SP2	08/01/97	0.00	<100	<100	<100	<100	<250	<100	<100
OA1-RE8-SP3	08/01/97	0.00	<100	<100	<100	<100	<250	<100	<100

Values represent total concentrations unless noted < = Not detected at indicated reporting limit --- = Not analyzed

For RCL 8270OCA

SITE	DATE	DEPTH (ft)	1,2,4-Trichloro benzene (ug/kg)	2,4-Dichloro phenol (ug/kg)	2,4-Dinitro toluene (ug/kg)	Pyrene (ug/kg)	Dimethyl phthalate (ug/kg)	Dibenzofuran (ug/kg)	Benzo(g,h,i) perylene (ug/kg)
OA1-GS-83	08/12/97	2.00	<100#	<100	<250	<100	<100	<100	<250
OA1-GS-9	07/22/97	3.00	<100#	<100	<250	<100	<100	<100	<250
OA1-GS58	07/25/97	10.00	<100#	<100	<250	<100	<100	<100	<250
OA1-GS78	08/08/97	6.00	<100#	<100	<250	250	<100	<100	<250
OA1-RE1-SP4	07/15/97	0.00	<100#	<100	<250	<100	<100	<100	<250
OA1-RE1-SP6	07/15/97	0.00	<100#	<100	<250	1600	<100	<100	440
OA1-RE1-SP8	07/15/97	3.00	<100#	<100	<250	4500	<100	<100	530
OA1-RE3-SP1	07/18/97	0.00	<100#	<100	<250	890	<100	<100	<250
OA1-RE3-SP10	07/21/97	0.00	<100#	<100	<250	160	<100	<100	<250
OA1-RE3-SP4	07/18/97	0.00	<100#	<100	<250	16000	<100	<100	790
OA1-RE3-SP6	07/21/97	0.00	<100#	<100	<250	170	<100	<100	<250
OA1-RE3-SP7	07/21/97	0.00	<100#	<100	<250	360	<100	<100	<250
OA1-RE3-SP8	07/21/97	0.00	<100#	<100	<250	<100	<100	<100	<250
OA1-RE3-SP9	07/21/97	0.00	<100#	<100	<250	130	<100	<100	<250
OA1-RE4-SP3	07/23/97	3.00	<2.5	---	---	---	---	---	---
OA1-RE5-SP1	07/24/97	0.00	<100#	<100	<250	150	<100	<100	<250
OA1-RE5-SP2	07/24/97	0.00	<100#	<100	<250	1500	<100	<100	<250
OA1-RE6-SP1	07/28/97	3.00	<100#	<100	<250	110	<100	<100	<250
OA1-RE6-SP2	07/30/97	0.00	<100#	<100	<250	1500	<100	<100	<250
OA1-RE7-SP1	07/30/97	0.00	<100#	<100	<250	1200	<100	<100	<250
OA1-RE7-SP2	07/30/97	0.00	<100#	<100	<250	<100	<100	<100	<250
OA1-RE7-SP3	07/30/97	0.00	<100#	<100	<250	480	<100	<100	<250
OA1-RE7-SP4	07/30/97	0.00	<100#	<100	<250	550	<100	<100	<250
OA1-RE7-SP5	07/31/97	3.00	<100#	<100	<250	<100	<100	<100	<250
OA1-RE8-SP1	08/01/97	0.00	<100#	<100	<250	<100	<100	<100	<250
OA1-RE8-SP2	08/01/97	0.00	<100#	<100	<250	<100	<100	<100	<250
OA1-RE8-SP3	08/01/97	0.00	<100#	<100	<250	<100	<100	<100	<250

Values represent total concentrations unless noted < = Not detected at indicated reporting limit --- = Not analyzed
= Constituent in more than one test method, highest result reported.

For RCL 8270OCA

SITE	DATE	DEPTH (ft)	Indeno (1,2,3-cd) pyrene (ug/kg)	Benzo(b) fluoranthene (ug/kg)	Fluoranthene (ug/kg)	Benzo(k)fluor anthene (ug/kg)	Acenaphthylene (ug/kg)	Chrysene (ug/kg)	4,6-Dinitro-o-cresol (ug/kg)
OA1-GS-83	08/12/97	2.00	<250	<250	<100	<250	<100	<100	<100
OA1-GS-9	07/22/97	3.00	<250	<250	<100	<250	<100	<100	<100
OA1-GS58	07/25/97	10.00	<250	<250	<100	<250	<100	<100	<100
OA1-GS78	08/08/97	6.00	<250	<250	310	<250	<100	230	<100
OA1-RE1-SP4	07/15/97	0.00	<250	<250	<100	<250	<100	<100	<100
OA1-RE1-SP6	07/15/97	0.00	260	780	1300	<250	<100	1000	<100
OA1-RE1-SP8	07/15/97	3.00	<250	360	590	<250	<100	1400	<100
OA1-RE3-SP1	07/18/97	0.00	310	450	560	360	<100	740	<100
OA1-RE3-SP10	07/21/97	0.00	<250	<250	<100	<250	<100	270	<100
OA1-RE3-SP4	07/18/97	0.00	580	1400	1300	470	<100	1300	<100
OA1-RE3-SP6	07/21/97	0.00	<250	<250	130	<250	<100	210	<100
OA1-RE3-SP7	07/21/97	0.00	<250	<250	330	<250	<100	220	<100
OA1-RE3-SP8	07/21/97	0.00	<250	<250	<100	<250	<100	<100	<100
OA1-RE3-SP9	07/21/97	0.00	<250	<250	<100	<250	<100	310	<100
OA1-RE4-SP3	07/23/97	3.00	---	---	---	---	---	---	---
OA1-RE5-SP1	07/24/97	0.00	<250	<250	<100	<250	<100	100	<100
OA1-RE5-SP2	07/24/97	0.00	<250	420	1200	<250	<100	840	<100
OA1-RE6-SP1	07/28/97	3.00	<250	<250	<100	<250	<100	<100	<100
OA1-RE6-SP2	07/30/97	0.00	<250	<250	960	<250	<100	1000	<100
OA1-RE7-SP1	07/30/97	0.00	<250	<250	370	<250	<100	520	<100
OA1-RE7-SP2	07/30/97	0.00	<250	<250	<100	<250	<100	550	<100
OA1-RE7-SP3	07/30/97	0.00	<250	<250	<100	<250	<100	<100	<100
OA1-RE7-SP4	07/30/97	0.00	<250	<250	430	<250	<100	580	<100
OA1-RE7-SP5	07/31/97	3.00	<250	<250	<100	<250	<100	<100	<100
OA1-RE8-SP1	08/01/97	0.00	<250	<250	<100	<250	<100	<100	<100
OA1-RE8-SP2	08/01/97	0.00	<250	<250	<100	<250	<100	<100	<100
OA1-RE8-SP3	08/01/97	0.00	<250	<250	<100	<250	<100	<100	<100

Values represent total concentrations unless noted < =Not detected at indicated reporting limit --- =Not analyzed

For RCL 8270OCA

SITE	DATE	DEPTH (ft)	1,3-Dichloro benzene (ug/kg)	2,6-Dinitro toluene (ug/kg)	N-Nitroso dipropylamine (ug/kg)	4-Chlorophenyl phenyl ether (ug/kg)	Bis(2-chloroiso propyl)ether (ug/kg)
OA1-GS-83	08/12/97	2.00	<100#	<250	<100	<100	<100
OA1-GS-9	07/22/97	3.00	<100#	<250	<100	<100	<100
OA1-GS58	07/25/97	10.00	<100#	<250	<100	<100	<100
OA1-GS78	08/08/97	6.00	<100#	<250	<100	<100	<100
OA1-RE1-SP4	07/15/97	0.00	<100#	<250	<100	<100	<100
OA1-RE1-SP6	07/15/97	0.00	<100#	<250	<100	<100	<100
OA1-RE1-SP8	07/15/97	3.00	<100#	<250	<100	<100	<100
OA1-RE3-SP1	07/18/97	0.00	<100#	<250	<100	<100	<100
OA1-RE3-SP10	07/21/97	0.00	<100#	<250	<100	<100	<100
OA1-RE3-SP4	07/18/97	0.00	<100#	<250	<100	<100	<100
OA1-RE3-SP6	07/21/97	0.00	<100#	<250	<100	<100	<100
OA1-RE3-SP7	07/21/97	0.00	<100#	<250	<100	<100	<100
OA1-RE3-SP8	07/21/97	0.00	<100#	<250	<100	<100	<100
OA1-RE3-SP9	07/21/97	0.00	<100#	<250	<100	<100	<100
OA1-RE4-SP3	07/23/97	3.00	<2.5	---	---	---	---
OA1-RE5-SP1	07/24/97	0.00	<100#	<250	<100	<100	<100
OA1-RE5-SP2	07/24/97	0.00	<100#	<250	<100	<100	<100
OA1-RE6-SP1	07/28/97	3.00	<100#	<250	<100	<100	<100
OA1-RE6-SP2	07/30/97	0.00	<100#	<250	<100	<100	<100
OA1-RE7-SP1	07/30/97	0.00	<100#	<250	<100	<100	<100
OA1-RE7-SP2	07/30/97	0.00	<100#	<250	<100	<100	<100
OA1-RE7-SP3	07/30/97	0.00	<100#	<250	<100	<100	<100
OA1-RE7-SP4	07/30/97	0.00	<100#	<250	<100	<100	<100
OA1-RE7-SP5	07/31/97	3.00	<100#	<250	<100	<100	<100
OA1-RE8-SP1	08/01/97	0.00	<100#	<250	<100	<100	<100
OA1-RE8-SP2	08/01/97	0.00	<100#	<250	<100	<100	<100
OA1-RE8-SP3	08/01/97	0.00	<100#	<250	<100	<100	<100

Values represent total concentrations unless noted < =Not detected at indicated reporting limit --- =Not analyzed
=Constituent in more than one test method, highest result reported.

For RCL 8270OCA

SITE	DATE	DEPTH (ft)	Benzo(a)pyrene (ug/kg)	2,4-Dinitro phenol (ug/kg)	Dibenz(a,h) anthracene (ug/kg)	Benzo(a) anthracene (ug/kg)	4-Chloro-3-methylphenol (ug/kg)	Aniline (ug/kg)	N-Nitroso dimethylamine (ug/kg)
OA1-RE8-SP4	08/01/97	0.00	<250	<100	<100	<100	<100	<100	<100
OA1-RE9-SP3	10/15/97	0.00	<250	<100	<100	<100	<100	<100	<100
OA2-A12-58	08/20/97	1.00	<250	<100	<100	<100	<100	<100	<100
OA2-A12-59	08/20/97	1.00	<250	<100	<100	<100	<100	<100	<100
OA2-A13-58	08/20/97	3.00	<250	<100	<100	<100	<100	<100	<100
OA2-A3-47	10/01/97	1.00	<250	<100	<100	<100	<100	<100	<100
OA2-A6-53	09/15/97	1.00	<250	<100	<100	<100	<100	<100	<100
OA2-A6-65	09/30/97	1.00	<250	<100	<100	<100	<100	<100	<100
OA2-A7-49	09/24/97	1.00	840	<100	<100	690	<100	<100	<100
PL-GS-1	06/03/97	2.50	---	---	---	---	---	---	---
PL-GS-10	07/25/97	0.00	<250	<100	<100	<100	<100	<100	<100
PL-GS-2	06/03/97	2.50	---	---	---	---	---	---	---
PL-GS-3	06/03/97	3.00	---	---	---	---	---	---	---
PL-GS-4	06/09/97	2.00	<250	<100	<100	<100	<100	<100	<100
PL-GS-5	06/09/97	0.00	<250	<100	<100	<100	<100	<100	<100
PL-GS-5	06/09/97	3.50	<250	<100	<100	<100	<100	<100	<100
PL-GS-6	06/09/97	0.00	<250	<100	<100	<100	<100	<100	<100
PL-GS-6	06/09/97	2.50	<250	<100	<100	<100	<100	<100	<100
PL-GS-7	06/09/97	0.00	<250	<100	<100	<100	<100	<100	<100
PL-GS-7	06/09/97	2.50	<250	<100	<100	<100	<100	<100	<100
PL2-GS-1	10/01/97	1.00	3300	<100	<100	4700	<100	<100	<100
RR-GS-11	06/02/97	3.50	<250	<100	<100	280	<100	<100	<100
RR-GS-11	06/02/97	7.00	<250	<100	<100	<100	<100	<100	<100
RR-GS-12	06/02/97	4.00	1100	<100	<100	960	<100	<100	<100
RR-GS-12	06/02/97	12.00	<500	<200	<200	620	<200	<200	<200
RR-GS-33	06/05/97	4.00	<250	<100	<100	<100	<100	<100	<100
RR-GS-34	06/05/97	4.00	<250	<100	<100	<100	<100	<100	<100

Values represent total concentrations unless noted < = Not detected at indicated reporting limit --- = Not analyzed

For RCL 8270OCA

SITE	DATE	DEPTH (ft)	Benzoic acid (ug/kg)	Hexachloro ethane (ug/kg)	Hexachloro cyclopentadiene (ug/kg)	Isophorone (ug/kg)	Acenaphthene (ug/kg)	Diethyl phthalate (ug/kg)	Di-n-butyl phthalate (ug/kg)
OA1-RE8-SP4	08/01/97	0.00	<500	<100	<100	<100	<100	<100	<250
OA1-RE9-SP3	10/15/97	0.00	<500	<100	<100	<100	<100	<100	<250
OA2-A12-58	08/20/97	1.00	<500	<100	<100	<100	<100	<100	<250
OA2-A12-59	08/20/97	1.00	<500	<100	<100	<100	<100	<100	<250
OA2-A13-58	08/20/97	3.00	<500	<100	<100	<100	<100	<100	<250
OA2-A3-47	10/01/97	1.00	<500	<100	<100	<100	<100	<100	<250
OA2-A6-53	09/15/97	1.00	<500	<100	<100	<100	<100	<100	<250
OA2-A6-65	09/30/97	1.00	<500	<100	<100	<100	<100	<100	<250
OA2-A7-49	09/24/97	1.00	<500	<100	<100	<100	<100	<100	<250
PL-GS-1	06/03/97	2.50	---	---	---	---	---	---	---
PL-GS-10	07/25/97	0.00	<500	<100	<100	<100	<100	<100	<250
PL-GS-2	06/03/97	2.50	---	---	---	---	---	---	---
PL-GS-3	06/03/97	3.00	---	---	---	---	---	---	---
PL-GS-4	06/09/97	2.00	<250	<100	<100	<100	<100	<100	<250
PL-GS-5	06/09/97	0.00	<500	<100	<100	<100	<100	<100	<250
PL-GS-5	06/09/97	3.50	<250	<100	<100	<100	<100	<100	<250
PL-GS-6	06/09/97	0.00	<500	<100	<100	<100	<100	<100	<250
PL-GS-6	06/09/97	2.50	<250	<100	<100	<100	<100	<100	<250
PL-GS-7	06/09/97	0.00	<500	<100	<100	<100	<100	<100	<250
PL-GS-7	06/09/97	2.50	<250	<100	<100	<100	<100	<100	<250
PL2-GS-1	10/01/97	1.00	<500	<100	<100	<100	1900	<100	<250
RR-GS-11	06/02/97	3.50	<250	<100	<100	<100	900	<100	<250
RR-GS-11	06/02/97	7.00	<250	<100	<100	<100	<100	<100	<250
RR-GS-12	06/02/97	4.00	<250	<100	<100	<100	<100	<100	<250
RR-GS-12	06/02/97	12.00	<500	<200	<200	<200	1200	<200	<500
RR-GS-33	06/05/97	4.00	<500	<100	<100	<100	<100	<100	<250
RR-GS-34	06/05/97	4.00	<500	<100	<100	<100	<100	<100	<250

Values represent total concentrations unless noted < =Not detected at indicated reporting limit --- =Not analyzed

For RCL 8270OCA

SITE	DATE	DEPTH (ft)	Phenanthrene (ug/kg)	Butyl benzyl phthalate (ug/kg)	N-Nitroso diphenylamine (ug/kg)	Fluorene (ug/kg)	Hexachloro butadiene (ug/kg)	Pentachloro phenol (ug/kg)	2,4,6-Trichloro phenol (ug/kg)
OA1-RE8-SP4	08/01/97	0.00	<100	<100	<100	<100	<100#	<250	<100
OA1-RE9-SP3	10/15/97	0.00	<100	<100	<100	<100	<100#	<250	<100
OA2-A12-58	08/20/97	1.00	<100	<100	<100	<100	<100#	<250	<100
OA2-A12-59	08/20/97	1.00	<100	<100	<100	<100	<100#	<250	<100
OA2-A13-58	08/20/97	3.00	<100	<100	<100	<100	<100#	<250	<100
OA2-A3-47	10/01/97	1.00	1300	<100	<100	<100	<100#	<250	<100
OA2-A6-53	09/15/97	1.00	<100	<100	<100	<100	<100#	<250	<100
OA2-A6-65	09/30/97	1.00	<100	<100	<100	<100	<100#	<250	<100
OA2-A7-49	09/24/97	1.00	1500	<100	<100	580	<100#	<250	<100
PL-GS-1	06/03/97	2.50	---	---	---	---	<50	---	---
PL-GS-10	07/25/97	0.00	5400	<100	<100	2300	<100#	<250	<100
PL-GS-2	06/03/97	2.50	---	---	---	---	<500	---	---
PL-GS-3	06/03/97	3.00	---	---	---	---	<100	---	---
PL-GS-4	06/09/97	2.00	<100	<100	<100	<100	<100#	<250	<100
PL-GS-5	06/09/97	0.00	<100	<100	<100	<100	<100#	<250	<100
PL-GS-5	06/09/97	3.50	<100	<100	<100	<100	<100#	<250	<100
PL-GS-6	06/09/97	0.00	<100	<100	<100	<100	<100#	<250	<100
PL-GS-6	06/09/97	2.50	<100	<100	<100	<100	<100#	<250	<100
PL-GS-7	06/09/97	0.00	<100	<100	<100	<100	<100#	<250	<100
PL-GS-7	06/09/97	2.50	<100	<100	<100	<100	<100#	<250	<100
PL2-GS-1	10/01/97	1.00	18000	<100	<100	2500	<100#	<250	<100
RR-GS-11	06/02/97	3.50	2700	<100	<100	<100	<100#	<250	<100
RR-GS-11	06/02/97	7.00	240	<100	<100	<100	<100#	<250	<100
RR-GS-12	06/02/97	4.00	<100	<100	<100	<100	<100#	<250	<100
RR-GS-12	06/02/97	12.00	4700	<200	<200	1300	<200#	<500	<200
RR-GS-33	06/05/97	4.00	<100	<100	<100	<100	<100#	<250	<100
RR-GS-34	06/05/97	4.00	<100	<100	<100	<100	<100#	<250	<100

Values represent total concentrations unless noted < = Not detected at indicated reporting limit --- = Not analyzed
= Constituent in more than one test method, highest result reported.

For RCL 8270OCA

SITE	DATE	DEPTH (ft)	2-Nitroaniline (ug/kg)	2-Nitrophenol (ug/kg)	Naphthalene (ug/kg)	2-Methyl napthalene (ug/kg)	2-Chloro napthalene (ug/kg)	3,3'-Dichloro benzidine (ug/kg)	Benzidine (ug/kg)
OA1-RE8-SP4	08/01/97	0.00	<250	<100	5.4#	<100	<100	<100	---
OA1-RE9-SP3	10/15/97	0.00	<250	<100	<100#	<100	<100	<100	---
OA2-A12-58	08/20/97	1.00	<250	<100	<100#	<100	<100	<100	---
OA2-A12-59	08/20/97	1.00	<250	<100	<100#	<100	<100	<100	---
OA2-A13-58	08/20/97	3.00	<250	<100	<100#	<100	<100	<100	---
OA2-A3-47	10/01/97	1.00	<250	<100	<100#	460	<100	<100	---
OA2-A6-53	09/15/97	1.00	<250	<100	<100#	<100	<100	<100	---
OA2-A6-65	09/30/97	1.00	<250	<100	<100#	<100	<100	<100	---
OA2-A7-49	09/24/97	1.00	<250	<100	<100#	<100	<100	<100	---
PL-GS-1	06/03/97	2.50	---	---	1300	---	---	---	---
PL-GS-10	07/25/97	0.00	<250	<100	3000#	12000	<100	<100	---
PL-GS-2	06/03/97	2.50	---	---	63000	---	---	---	---
PL-GS-3	06/03/97	3.00	---	---	3800	---	---	---	---
PL-GS-4	06/09/97	2.00	<250	<100	<100#	<100	<100	<100	<500
PL-GS-5	06/09/97	0.00	<250	<100	<100#	<100	<100	<100	---
PL-GS-5	06/09/97	3.50	<250	<100	<100#	<100	<100	<100	<500
PL-GS-6	06/09/97	0.00	<250	<100	<100#	<100	<100	<100	---
PL-GS-6	06/09/97	2.50	<250	<100	<100#	<100	<100	<100	<500
PL-GS-7	06/09/97	0.00	<250	<100	<100#	<100	<100	<100	---
PL-GS-7	06/09/97	2.50	<250	<100	<100#	<100	<100	<100	<500
PL2-GS-1	10/01/97	1.00	<250	<100	6100#	6500	<100	<100	---
RR-GS-11	06/02/97	3.50	<250	<100	<100#	<100	<100	<100	<500
RR-GS-11	06/02/97	7.00	<250	<100	<100#	<100	<100	<100	<500
RR-GS-12	06/02/97	4.00	<250	<100	<100#	<100	<100	<100	<500
RR-GS-12	06/02/97	12.00	<500	<200	4200#	23000	<200	<200	<1000
RR-GS-33	06/05/97	4.00	<250	<100	<100#	<100	<100	<100	---
RR-GS-34	06/05/97	4.00	<250	<100	<100#	<100	<100	<100	---

Values represent total concentrations unless noted < = Not detected at indicated reporting limit --- = Not analyzed
= Constituent in more than one test method, highest result reported.

For RCL 8270OCA

SITE	DATE	DEPTH (ft)	2-Methylphenol (ug/kg)	1,2-Dichloro benzene (ug/kg)	2-Chlorophenol (ug/kg)	2,4,5-Trichloro phenol (ug/kg)	Nitrobenzene (ug/kg)	3-Nitroaniline (ug/kg)	4-Nitroaniline (ug/kg)
OA1-RE8-SP4	08/01/97	0.00	<100	<100#	<100	<100	<100	<250	<250
OA1-RE9-SP3	10/15/97	0.00	<100	<100#	<100	<100	<100	<250	<250
OA2-A12-58	08/20/97	1.00	<100	<100#	<100	<100	<100	<250	<250
OA2-A12-59	08/20/97	1.00	<100	<100#	<100	<100	<100	<250	<250
OA2-A13-58	08/20/97	3.00	<100	<100#	<100	<100	<100	<250	<250
OA2-A3-47	10/01/97	1.00	<100	<100#	<100	<100	<100	<250	<250
OA2-A6-53	09/15/97	1.00	<100	<100#	<100	<100	<100	<250	<250
OA2-A6-65	09/30/97	1.00	<100	<100#	<100	<100	<100	<250	<250
OA2-A7-49	09/24/97	1.00	<100	<100#	<100	<100	<100	<250	<250
PL-GS-1	06/03/97	2.50	---	<50	---	---	---	---	---
PL-GS-10	07/25/97	0.00	<100	<100#	<100	<100	<100	<250	<250
PL-GS-2	06/03/97	2.50	---	<500	---	---	---	---	---
PL-GS-3	06/03/97	3.00	---	<100	---	---	---	---	---
PL-GS-4	06/09/97	2.00	<100	<100#	<100	<100	<100	<250	<250
PL-GS-5	06/09/97	0.00	<100	<100#	<100	<100	<100	<250	<250
PL-GS-5	06/09/97	3.50	<100	<100#	<100	<100	<100	<250	<250
PL-GS-6	06/09/97	0.00	<100	<100#	<100	<100	<100	<250	<250
PL-GS-6	06/09/97	2.50	<100	<100#	<100	<100	<100	<250	<250
PL-GS-7	06/09/97	0.00	<100	<100#	<100	<100	<100	<250	<250
PL-GS-7	06/09/97	2.50	<100	<100#	<100	<100	<100	<250	<250
PL2-GS-1	10/01/97	1.00	<100	<100#	<100	<100	<100	<250	<250
RR-GS-11	06/02/97	3.50	<100	<100#	<100	<100	<100	<250	<250
RR-GS-11	06/02/97	7.00	<100	<100#	<100	<100	<100	<250	<250
RR-GS-12	06/02/97	4.00	<100	<100#	<100	<100	<100	<250	<250
RR-GS-12	06/02/97	12.00	<200	<200#	<200	<200	<200	<500	<500
RR-GS-33	06/05/97	4.00	<100	<100#	<100	<100	<100	<250	<250
RR-GS-34	06/05/97	4.00	<100	<100#	<100	<100	<100	<250	<250

Values represent total concentrations unless noted < = Not detected at indicated reporting limit --- = Not analyzed
= Constituent in more than one test method, highest result reported.

For RCL 8270OCA

SITE	DATE	DEPTH (ft)	4-Nitrophenol (ug/kg)	Benzyl alcohol (ug/kg)	4-Bromophenyl phenyl ether (ug/kg)	2,4-Dimethyl phenol (ug/kg)	4-Methylphenol (ug/kg)	1,4-Dichloro benzene (ug/kg)	4-Chloroaniline (ug/kg)
OA1-RE8-SP4	08/01/97	0.00	<100	<100	<100	<100	<100	<100#	<100
OA1-RE9-SP3	10/15/97	0.00	<100	<100	<100	<100	<100	<100#	<100
OA2-A12-58	08/20/97	1.00	<100	<100	<100	<100	<100	<100#	<100
OA2-A12-59	08/20/97	1.00	<100	<100	<100	<100	<100	<100#	<100
OA2-A13-58	08/20/97	3.00	<100	<100	<100	<100	<100	<100#	<100
OA2-A3-47	10/01/97	1.00	<100	<100	<100	<100	<100	<100#	<100
OA2-A6-53	09/15/97	1.00	<100	<100	<100	<100	<100	<100#	<100
OA2-A6-65	09/30/97	1.00	<100	<100	<100	<100	<100	<100#	<100
OA2-A7-49	09/24/97	1.00	<100	<100	<100	<100	<100	<100#	<100
PL-GS-1	06/03/97	2.50	---	---	---	---	---	<50	---
PL-GS-10	07/25/97	0.00	<100	<100	<100	<100	<100	<100#	<100
PL-GS-2	06/03/97	2.50	---	---	---	---	---	<500	---
PL-GS-3	06/03/97	3.00	---	---	---	---	---	<100	---
PL-GS-4	06/09/97	2.00	<100	<100	<100	<100	<100	<100#	<100
PL-GS-5	06/09/97	0.00	<100	<100	<100	<100	<100	<100#	<100
PL-GS-5	06/09/97	3.50	<100	<100	<100	<100	<100	<100#	<100
PL-GS-6	06/09/97	0.00	<100	<100	<100	<100	<100	<100#	<100
PL-GS-6	06/09/97	2.50	<100	<100	<100	<100	<100	<100#	<100
PL-GS-7	06/09/97	0.00	<100	<100	<100	<100	<100	<100#	<100
PL-GS-7	06/09/97	2.50	<100	<100	<100	<100	<100	<100#	<100
PL2-GS-1	10/01/97	1.00	<100	<100	<100	<100	<100	<100#	<100
RR-GS-11	06/02/97	3.50	<100	<100	<100	<100	<100	<100#	<100
RR-GS-11	06/02/97	7.00	<100	<100	<100	<100	<100	<100#	<100
RR-GS-12	06/02/97	4.00	<100	<100	<100	<100	<100	<100#	<100
RR-GS-12	06/02/97	12.00	<200	<200	<200	<200	<200	<200#	<200
RR-GS-33	06/05/97	4.00	<100	<100	<100	<100	<100	<100#	<100
RR-GS-34	06/05/97	4.00	<100	<100	<100	<100	<100	<100#	<100

Values represent total concentrations unless noted < =Not detected at indicated reporting limit --- =Not analyzed
=Constituent in more than one test method, highest result reported.

For RCL 8270OCA

SITE	DATE	DEPTH (ft)	Phenol (ug/kg)	Bis(2-chloro ethyl)ether (ug/kg)	Bis(2-chloro ethoxy)methane (ug/kg)	Bis(2-ethyl hexyl)phthalate (BEHP) (ug/kg)	Di-n-octyl phthalate (ug/kg)	Hexachloro benzene (ug/kg)	Anthracene (ug/kg)
OA1-RE8-SP4	08/01/97	0.00	<100	<100	<100	<100	<250	<100	<100
OA1-RE9-SP3	10/15/97	0.00	<100	<100	<100	<100	<250	<100	<100
OA2-A12-58	08/20/97	1.00	<100	<100	<100	<100	<250	<100	<100
OA2-A12-59	08/20/97	1.00	<100	<100	<100	<100	<250	<100	<100
OA2-A13-58	08/20/97	3.00	<100	<100	<100	<100	<250	<100	<100
OA2-A3-47	10/01/97	1.00	<100	<100	<100	<100	<250	<100	<100
OA2-A6-53	09/15/97	1.00	<100	<100	<100	<100	<250	<100	<100
OA2-A6-65	09/30/97	1.00	<100	<100	<100	<100	<250	<100	<100
OA2-A7-49	09/24/97	1.00	<100	<100	<100	<100	<250	<100	<100
PL-GS-1	06/03/97	2.50	---	---	---	---	---	---	---
PL-GS-10	07/25/97	0.00	<100	<100	<100	<100	<250	<100	1000
PL-GS-2	06/03/97	2.50	---	---	---	---	---	---	---
PL-GS-3	06/03/97	3.00	---	---	---	---	---	---	---
PL-GS-4	06/09/97	2.00	<100	<100	<100	<100	<250	<100	<100
PL-GS-5	06/09/97	0.00	<100	<100	<100	<100	<250	<100	<100
PL-GS-5	06/09/97	3.50	<100	<100	<100	<100	<250	<100	<100
PL-GS-6	06/09/97	0.00	<100	<100	<100	<100	<250	<100	<100
PL-GS-6	06/09/97	2.50	<100	<100	<100	<100	<250	<100	<100
PL-GS-7	06/09/97	0.00	<100	<100	<100	<100	<250	<100	<100
PL-GS-7	06/09/97	2.50	<100	<100	<100	<100	<250	<100	<100
PL2-GS-1	10/01/97	1.00	<100	<100	<100	<100	<250	<100	4700
RR-GS-11	06/02/97	3.50	<100	<100	<100	<100	<250	<100	840
RR-GS-11	06/02/97	7.00	<100	<100	<100	<100	<250	<100	<100
RR-GS-12	06/02/97	4.00	<100	<100	<100	<100	<250	<100	<100
RR-GS-12	06/02/97	12.00	<200	<200	<200	<200	<500	<200	1400
RR-GS-33	06/05/97	4.00	<100	<100	<100	<100	<250	<100	<100
RR-GS-34	06/05/97	4.00	<100	<100	<100	<100	<250	<100	<100

Values represent total concentrations unless noted < =Not detected at indicated reporting limit --- =Not analyzed

For RCL 8270OCA

SITE	DATE	DEPTH (ft)	1,2,4-Trichloro benzene (ug/kg)	2,4-Dichloro phenol (ug/kg)	2,4-Dinitro toluene (ug/kg)	Pyrene (ug/kg)	Dimethyl phthalate (ug/kg)	Dibenzofuran (ug/kg)	Benzo(g,h,i) perylene (ug/kg)
OA1-RE8-SP4	08/01/97	0.00	<100#	<100	<250	<100	<100	<100	<250
OA1-RE9-SP3	10/15/97	0.00	<100#	<100	<250	<100	<100	<100	<250
OA2-A12-58	08/20/97	1.00	<100#	<100	<250	<100	<100	<100	<250
OA2-A12-59	08/20/97	1.00	<100#	<100	<250	<100	<100	<100	<250
OA2-A13-58	08/20/97	3.00	<100#	<100	<250	<100	<100	<100	<250
OA2-A3-47	10/01/97	1.00	<100#	<100	<250	<100	<100	<100	<250
OA2-A6-53	09/15/97	1.00	<100#	<100	<250	<100	<100	<100	<250
OA2-A6-65	09/30/97	1.00	<100#	<100	<250	<100	<100	<100	<250
OA2-A7-49	09/24/97	1.00	<100#	<100	<250	1200	<100	<100	<250
PL-GS-1	06/03/97	2.50	<50	---	---	---	---	---	---
PL-GS-10	07/25/97	0.00	<100#	<100	<250	810	<100	<100	<250
PL-GS-2	06/03/97	2.50	<500	---	---	---	---	---	---
PL-GS-3	06/03/97	3.00	<100	---	---	---	---	---	---
PL-GS-4	06/09/97	2.00	<100#	<100	<250	<100	<100	<100	<250
PL-GS-5	06/09/97	0.00	<100#	<100	<250	<100	<100	<100	<250
PL-GS-5	06/09/97	3.50	<100#	<100	<250	<100	<100	<100	<250
PL-GS-6	06/09/97	0.00	<100#	<100	<250	<100	<100	<100	<250
PL-GS-6	06/09/97	2.50	<100#	<100	<250	<100	<100	<100	<250
PL-GS-7	06/09/97	0.00	<100#	<100	<250	<100	<100	<100	<250
PL-GS-7	06/09/97	2.50	<100#	<100	<250	<100	<100	<100	<250
PL2-GS-1	10/01/97	1.00	<100#	<100	<250	14000	<100	<100	1700
RR-GS-11	06/02/97	3.50	<100#	<100	<250	1500	<100	<100	<250
RR-GS-11	06/02/97	7.00	<100#	<100	<250	<100	<100	<100	<250
RR-GS-12	06/02/97	4.00	<100#	<100	<250	330	<100	<100	770
RR-GS-12	06/02/97	12.00	<200#	<200	<500	2400	<200	<200	<500
RR-GS-33	06/05/97	4.00	<100#	<100	<250	<100	<100	<100	<250
RR-GS-34	06/05/97	4.00	<100#	<100	<250	<100	<100	<100	<250

Values represent total concentrations unless noted < = Not detected at indicated reporting limit --- = Not analyzed
= Constituent in more than one test method, highest result reported.

For RCL 8270OCA

SITE	DATE	DEPTH (ft)	Indeno (1,2,3-cd) pyrene (ug/kg)	Benzo(b) fluoranthene (ug/kg)	Fluoranthene (ug/kg)	Benzo(k)fluor anthene (ug/kg)	Acenaphthylene (ug/kg)	Chrysene (ug/kg)	4,6-Dinitro-o-cresol (ug/kg)
OA1-RE8-SP4	08/01/97	0.00	<250	<250	<100	<250	<100	<100	<100
OA1-RE9-SP3	10/15/97	0.00	<250	<250	<100	<250	<100	<100	<100
OA2-A12-58	08/20/97	1.00	<250	<250	<100	<250	<100	<100	<100
OA2-A12-59	08/20/97	1.00	<250	<250	<100	<250	<100	<100	<100
OA2-A13-58	08/20/97	3.00	<250	<250	<100	<250	<100	<100	<100
OA2-A3-47	10/01/97	1.00	<250	<250	<100	<250	<100	<100	<100
OA2-A6-53	09/15/97	1.00	<250	<250	<100	<250	<100	<100	<100
OA2-A6-65	09/30/97	1.00	<250	<250	<100	<250	<100	<100	<100
OA2-A7-49	09/24/97	1.00	<250	1200	1200	<250	<100	1400	<100
PL-GS-1	06/03/97	2.50	---	---	---	---	---	---	---
PL-GS-10	07/25/97	0.00	<250	<250	580	<250	<100	860	<100
PL-GS-2	06/03/97	2.50	---	---	---	---	---	---	---
PL-GS-3	06/03/97	3.00	---	---	---	---	---	---	---
PL-GS-4	06/09/97	2.00	<250	<250	<100	<250	<100	<100	<100
PL-GS-5	06/09/97	0.00	<250	<250	<100	<250	<100	<100	<100
PL-GS-5	06/09/97	3.50	<250	<250	<100	<250	<100	<100	<100
PL-GS-6	06/09/97	0.00	<250	<250	<100	<250	<100	<100	<100
PL-GS-6	06/09/97	2.50	<250	<250	<100	<250	<100	<100	<100
PL-GS-7	06/09/97	0.00	<250	<250	<100	<250	<100	<100	<100
PL-GS-7	06/09/97	2.50	<250	<250	<100	<250	<100	<100	<100
PL2-GS-1	10/01/97	1.00	1300	3300	10000	1300	<100	3800	<100
RR-GS-11	06/02/97	3.50	<250	<250	190	<250	<100	640	<100
RR-GS-11	06/02/97	7.00	<250	<250	<100	<250	<100	<100	<100
RR-GS-12	06/02/97	4.00	690	2400	330	650	<100	4200	<100
RR-GS-12	06/02/97	12.00	<500	<500	250	<500	<200	1200	<200
RR-GS-33	06/05/97	4.00	<250	<250	<100	<250	<100	<100	<100
RR-GS-34	06/05/97	4.00	<250	<250	<100	<250	<100	<100	<100

Values represent total concentrations unless noted < = Not detected at indicated reporting limit --- = Not analyzed

For RCL 8270OCA

SITE	DATE	DEPTH (ft)	1,3-Dichloro benzene (ug/kg)	2,6-Dinitro toluene (ug/kg)	N-Nitroso dipropylamine (ug/kg)	4-Chlorophenyl phenyl ether (ug/kg)	Bis(2-chloroiso propyl)ether (ug/kg)
OA1-RE8-SP4	08/01/97	0.00	<100#	<250	<100	<100	<100
OA1-RE9-SP3	10/15/97	0.00	<100#	<250	<100	<100	<100
OA2-A12-58	08/20/97	1.00	<100#	<250	<100	<100	<100
OA2-A12-59	08/20/97	1.00	<100#	<250	<100	<100	<100
OA2-A13-58	08/20/97	3.00	<100#	<250	<100	<100	<100
OA2-A3-47	10/01/97	1.00	<100#	<250	<100	<100	<100
OA2-A6-53	09/15/97	1.00	<100#	<250	<100	<100	<100
OA2-A6-65	09/30/97	1.00	<100#	<250	<100	<100	<100
OA2-A7-49	09/24/97	1.00	<100#	<250	<100	<100	<100
PL-GS-1	06/03/97	2.50	<50	---	---	---	---
PL-GS-10	07/25/97	0.00	<100#	<250	<100	<100	<100
PL-GS-2	06/03/97	2.50	<500	---	---	---	---
PL-GS-3	06/03/97	3.00	<100	---	---	---	---
PL-GS-4	06/09/97	2.00	<100#	<250	<100	<100	<100
PL-GS-5	06/09/97	0.00	<100#	<250	<100	<100	<100
PL-GS-5	06/09/97	3.50	<100#	<250	<100	<100	<100
PL-GS-6	06/09/97	0.00	<100#	<250	<100	<100	<100
PL-GS-6	06/09/97	2.50	<100#	<250	<100	<100	<100
PL-GS-7	06/09/97	0.00	<100#	<250	<100	<100	<100
PL-GS-7	06/09/97	2.50	<100#	<250	<100	<100	<100
PL2-GS-1	10/01/97	1.00	<100#	<250	<100	<100	<100
RR-GS-11	06/02/97	3.50	<100#	<250	<100	<100	<100
RR-GS-11	06/02/97	7.00	<100#	<250	<100	<100	<100
RR-GS-12	06/02/97	4.00	<100#	<250	<100	<100	<100
RR-GS-12	06/02/97	12.00	<200#	<500	<200	<200	<200
RR-GS-33	06/05/97	4.00	<100#	<250	<100	<100	<100
RR-GS-34	06/05/97	4.00	<100#	<250	<100	<100	<100

Values represent total concentrations unless noted < =Not detected at indicated reporting limit --- =Not analyzed
=Constituent in more than one test method, highest result reported.

For RCL 8270OCA

SITE	DATE	DEPTH (ft)	Benzo(a)pyrene (ug/kg)	2,4-Dinitro phenol (ug/kg)	Dibenz(a,h) anthracene (ug/kg)	Benzo(a) anthracene (ug/kg)	4-Chloro-3-methylphenol (ug/kg)	Aniline (ug/kg)	N-Nitroso dimethylamine (ug/kg)
RR-GS-35	06/05/97	4.00	<250	<100	<100	<100	<100	<100	<100
RR-GS-36	06/05/97	4.00	<250	<100	<100	<100	<100	<100	<100
RR-GS-37	06/05/97	4.00	<250	<100	<100	<100	<100	<100	<100
RR2-GS-1	10/02/97	1.00	640	<100	<100	1000	<100	<100	<100
SD-1COMP	10/30/97	0.01	<250	<100	<100	<100	<100	<100	<100
VSS-CONF	03/25/97	0.01	<250	<100	<100	<100	<100	<100	<100
VSS-SP1	03/17/97	0.01	<250	<100	<100	<100	<100	<100	<100
VSS-SP10	03/17/97	0.01	<250	<100	<100	<100	<100	<100	<100
VSS-SP11	03/17/97	0.01	<250	<100	<100	<100	<100	<100	<100
VSS-SP12	03/17/97	0.01	<250	<100	<100	<100	<100	<100	<100
VSS-SP13	03/17/97	0.01	<250	<100	<100	<100	<100	<100	<100
VSS-SP14	03/17/97	0.01	<250	<100	<100	<100	<100	<100	<100
VSS-SP2	03/17/97	0.01	<250	<100	<100	<100	<100	<100	<100
VSS-SP3	03/17/97	0.01	<250	<100	<100	150	<100	<100	<100
VSS-SP4	03/17/97	0.01	<250	<100	<100	<100	<100	<100	<100
VSS-SP5	03/17/97	0.01	<250	<100	<100	<100	<100	<100	<100
VSS-SP6	03/17/97	0.01	<250	<100	<100	<100	<100	<100	<100
VSS-SP7	03/17/97	0.01	<250	<100	<100	<100	<100	<100	<100
VSS-SP8	03/17/97	0.01	<250	<100	<100	<100	<100	<100	<100
VSS-SP9	03/17/97	0.01	<250	<100	<100	100	<100	<100	<100
WL-GS-11	09/15/97	2.00	<250	<100	<100	<100	<100	<100	<100

Values represent total concentrations unless noted < =Not detected at indicated reporting limit --- =Not analyzed

For RCL 8270OCA

SITE	DATE	DEPTH (ft)	Benzoic acid (ug/kg)	Hexachloro ethane (ug/kg)	Hexachloro cyclopentadiene (ug/kg)	Isophorone (ug/kg)	Acenaphthene (ug/kg)	Diethyl phthalate (ug/kg)	Di-n-butyl phthalate (ug/kg)
RR-GS-35	06/05/97	4.00	<500	<100	<100	<100	<100	<100	<250
RR-GS-36	06/05/97	4.00	<500	<100	<100	<100	<100	<100	<250
RR-GS-37	06/05/97	4.00	<500	<100	<100	<100	<100	<100	<250
RR2-GS-1	10/02/97	1.00	<500	<100	<100	<100	<100	<100	<250
SD-1COMP	10/30/97	0.01	<500	<100	<100	<100	<100	<100	<250
VSS-CONF	03/25/97	0.01	<250	<100	<100	<100	<100	<100	<250
VSS-SP1	03/17/97	0.01	<250	<100	<100	<100	<100	<100	<250
VSS-SP10	03/17/97	0.01	<250	<100	<100	<100	<100	<100	<250
VSS-SP11	03/17/97	0.01	<250	<100	<100	<100	<100	<100	<250
VSS-SP12	03/17/97	0.01	<250	<100	<100	<100	<100	<100	<250
VSS-SP13	03/17/97	0.01	<250	<100	<100	<100	<100	<100	<250
VSS-SP14	03/17/97	0.01	<250	<100	<100	<100	<100	<100	<250
VSS-SP2	03/17/97	0.01	<250	<100	<100	<100	<100	<100	<250
VSS-SP3	03/17/97	0.01	<250	<100	<100	<100	<100	<100	<250
VSS-SP4	03/17/97	0.01	<250	<100	<100	<100	<100	<100	<250
VSS-SP5	03/17/97	0.01	<250	<100	<100	<100	<100	<100	<250
VSS-SP6	03/17/97	0.01	<250	<100	<100	<100	<100	<100	<250
VSS-SP7	03/17/97	0.01	<250	<100	<100	<100	<100	<100	<250
VSS-SP8	03/17/97	0.01	<250	<100	<100	<100	<100	<100	<250
VSS-SP9	03/17/97	0.01	<250	<100	<100	<100	<100	<100	<250
WL-GS-11	09/15/97	2.00	<500	<100	<100	<100	<100	<100	<250

Values represent total concentrations unless noted < =Not detected at indicated reporting limit --- =Not analyzed

For RCL 8270OCA

SITE	DATE	DEPTH (ft)	Phenanthrene (ug/kg)	Butyl benzyl phthalate (ug/kg)	N-Nitroso diphenylamine (ug/kg)	Fluorene (ug/kg)	Hexachloro butadiene (ug/kg)	Pentachloro phenol (ug/kg)	2,4,6-Trichloro phenol (ug/kg)
RR-GS-35	06/05/97	4.00	<100	<100	<100	<100	<100#	<250	<100
RR-GS-36	06/05/97	4.00	<100	<100	<100	<100	<100#	<250	<100
RR-GS-37	06/05/97	4.00	<100	<100	<100	<100	<100#	<250	<100
RR2-GS-1	10/02/97	1.00	<100	<100	<100	<100	<100#	<250	<100
SD-1COMP	10/30/97	0.01	<100	<100	<100	<100	<100	<250	<100
VSS-CONF	03/25/97	0.01	130	<100	<100	<100	<100#	<250	<100
VSS-SP1	03/17/97	0.01	<100	<100	<100	<100	<100#	<250	<100
VSS-SP10	03/17/97	0.01	<100	<100	<100	<100	<100#	<250	<100
VSS-SP11	03/17/97	0.01	<100	<100	<100	<100	<100#	<250	<100
VSS-SP12	03/17/97	0.01	<100	<100	<100	<100	<100#	<250	<100
VSS-SP13	03/17/97	0.01	<100	<100	<100	<100	<100#	<250	<100
VSS-SP14	03/17/97	0.01	<100	<100	<100	<100	<100#	<250	<100
VSS-SP2	03/17/97	0.01	<100	<100	<100	<100	<100#	<250	<100
VSS-SP3	03/17/97	0.01	<100	<100	<100	<100	<100#	<250	<100
VSS-SP4	03/17/97	0.01	<100	<100	<100	<100	<100#	<250	<100
VSS-SP5	03/17/97	0.01	<100	<100	<100	<100	<100#	<250	<100
VSS-SP6	03/17/97	0.01	<100	<100	<100	<100	<100#	<250	<100
VSS-SP7	03/17/97	0.01	<100	<100	<100	<100	<100#	<250	<100
VSS-SP8	03/17/97	0.01	<100	<100	<100	<100	<100#	<250	<100
VSS-SP9	03/17/97	0.01	240	<100	<100	<100	<100#	<250	<100
WL-GS-11	09/15/97	2.00	<100	<100	<100	<100	<100#	<250	<100

Values represent total concentrations unless noted < = Not detected at indicated reporting limit --- = Not analyzed
= Constituent in more than one test method, highest result reported.

For RCL 8270OCA

SITE	DATE	DEPTH (ft)	2-Nitroaniline (ug/kg)	2-Nitrophenol (ug/kg)	Naphthalene (ug/kg)	2-Methyl napthalene (ug/kg)	2-Chloro napthalene (ug/kg)	3,3'-Dichloro benzidine (ug/kg)	Benzidine (ug/kg)
RR-GS-35	06/05/97	4.00	<250	<100	<100#	<100	<100	<100	---
RR-GS-36	06/05/97	4.00	<250	<100	<100#	<100	<100	<100	---
RR-GS-37	06/05/97	4.00	<250	<100	<100#	<100	<100	<100	---
RR2-GS-1	10/02/97	1.00	<250	<100	<100#	<100	<100	<100	---
SD-1COMP	10/30/97	0.01	<250	<100	<100	<100	<100	<100	---
VSS-CONF	03/25/97	0.01	<250	<100	<100#	<100	<100	<100	<500
VSS-SP1	03/17/97	0.01	<250	<100	<100#	<100	<100	<100	<500
VSS-SP10	03/17/97	0.01	<250	<100	<100#	<100	<100	<100	<500
VSS-SP11	03/17/97	0.01	<250	<100	<100#	<100	<100	<100	<500
VSS-SP12	03/17/97	0.01	<250	<100	<100#	<100	<100	<100	<500
VSS-SP13	03/17/97	0.01	<250	<100	<100#	<100	<100	<100	<500
VSS-SP14	03/17/97	0.01	<250	<100	<100#	<100	<100	<100	<500
VSS-SP2	03/17/97	0.01	<250	<100	<100#	<100	<100	<100	<500
VSS-SP3	03/17/97	0.01	<250	<100	<100#	<100	<100	<100	<500
VSS-SP4	03/17/97	0.01	<250	<100	<100#	<100	<100	<100	<500
VSS-SP5	03/17/97	0.01	<250	<100	<100#	<100	<100	<100	<500
VSS-SP6	03/17/97	0.01	<250	<100	<100#	<100	<100	<100	<500
VSS-SP7	03/17/97	0.01	<250	<100	<100#	<100	<100	<100	<500
VSS-SP8	03/17/97	0.01	<250	<100	<100#	<100	<100	<100	<500
VSS-SP9	03/17/97	0.01	<250	<100	<100#	<100	<100	<100	<500
WL-GS-11	09/15/97	2.00	<250	<100	<100#	<100	<100	<100	---

Values represent total concentrations unless noted < = Not detected at indicated reporting limit --- = Not analyzed
= Constituent in more than one test method, highest result reported.

For RCL 8270OCA

SITE	DATE	DEPTH (ft)	2-Methylphenol (ug/kg)	1,2-Dichloro benzene (ug/kg)	2-Chlorophenol (ug/kg)	2,4,5-Trichloro phenol (ug/kg)	Nitrobenzene (ug/kg)	3-Nitroaniline (ug/kg)	4-Nitroaniline (ug/kg)
RR-GS-35	06/05/97	4.00	<100	<100#	<100	<100	<100	<250	<250
RR-GS-36	06/05/97	4.00	<100	<100#	<100	<100	<100	<250	<250
RR-GS-37	06/05/97	4.00	<100	<100#	<100	<100	<100	<250	<250
RR2-GS-1	10/02/97	1.00	<100	<100#	<100	<100	<100	<250	<250
SD-1COMP	10/30/97	0.01	<100	<100	<100	<100	<100	<250	<250
VSS-CONF	03/25/97	0.01	<100	<100#	<100	<100	<100	<250	<250
VSS-SP1	03/17/97	0.01	<100	<100#	<100	<100	<100	<250	<250
VSS-SP10	03/17/97	0.01	<100	<100#	<100	<100	<100	<250	<250
VSS-SP11	03/17/97	0.01	<100	<100#	<100	<100	<100	<250	<250
VSS-SP12	03/17/97	0.01	<100	<100#	<100	<100	<100	<250	<250
VSS-SP13	03/17/97	0.01	<100	<100#	<100	<100	<100	<250	<250
VSS-SP14	03/17/97	0.01	<100	<100#	<100	<100	<100	<250	<250
VSS-SP2	03/17/97	0.01	<100	<100#	<100	<100	<100	<250	<250
VSS-SP3	03/17/97	0.01	<100	<100#	<100	<100	<100	<250	<250
VSS-SP4	03/17/97	0.01	<100	<100#	<100	<100	<100	<250	<250
VSS-SP5	03/17/97	0.01	<100	<100#	<100	<100	<100	<250	<250
VSS-SP6	03/17/97	0.01	<100	<100#	<100	<100	<100	<250	<250
VSS-SP7	03/17/97	0.01	<100	<100#	<100	<100	<100	<250	<250
VSS-SP8	03/17/97	0.01	<100	<100#	<100	<100	<100	<250	<250
VSS-SP9	03/17/97	0.01	<100	<100#	<100	<100	<100	<250	<250
WL-GS-11	09/15/97	2.00	<100	<100#	<100	<100	<100	<250	<250

Values represent total concentrations unless noted < = Not detected at indicated reporting limit --- = Not analyzed
= Constituent in more than one test method, highest result reported.

For RCL 8270OCA

SITE	DATE	DEPTH (ft)	4-Nitrophenol (ug/kg)	Benzyl alcohol (ug/kg)	4-Bromophenyl phenyl ether (ug/kg)	2,4-Dimethyl phenol (ug/kg)	4-Methylphenol (ug/kg)	1,4-Dichloro benzene (ug/kg)	4-Chloroaniline (ug/kg)
RR-GS-35	06/05/97	4.00	<100	<100	<100	<100	<100	<100#	<100
RR-GS-36	06/05/97	4.00	<100	<100	<100	<100	<100	<100#	<100
RR-GS-37	06/05/97	4.00	<100	<100	<100	<100	<100	<100#	<100
RR2-GS-1	10/02/97	1.00	<100	<100	<100	<100	<100	<100#	<100
SD-1COMP	10/30/97	0.01	<100	<100	<100	<100	<100	<100	<100
VSS-CONF	03/25/97	0.01	<100	<100	<100	<100	<100	<100#	<100
VSS-SP1	03/17/97	0.01	<100	<100	<100	<100	<100	<100#	<100
VSS-SP10	03/17/97	0.01	<100	<100	<100	<100	<100	<100#	<100
VSS-SP11	03/17/97	0.01	<100	<100	<100	<100	<100	<100#	<100
VSS-SP12	03/17/97	0.01	<100	<100	<100	<100	<100	<100#	<100
VSS-SP13	03/17/97	0.01	<100	<100	<100	<100	<100	<100#	<100
VSS-SP14	03/17/97	0.01	<100	<100	<100	<100	<100	<100#	<100
VSS-SP2	03/17/97	0.01	<100	<100	<100	<100	<100	<100#	<100
VSS-SP3	03/17/97	0.01	<100	<100	<100	<100	<100	<100#	<100
VSS-SP4	03/17/97	0.01	<100	<100	<100	<100	<100	<100#	<100
VSS-SP5	03/17/97	0.01	<100	<100	<100	<100	<100	<100#	<100
VSS-SP6	03/17/97	0.01	<100	<100	<100	<100	<100	<100#	<100
VSS-SP7	03/17/97	0.01	<100	<100	<100	<100	<100	<100#	<100
VSS-SP8	03/17/97	0.01	<100	<100	<100	<100	<100	<100#	<100
VSS-SP9	03/17/97	0.01	<100	<100	<100	<100	<100	<100#	<100
WL-GS-11	09/15/97	2.00	<100	<100	<100	<100	<100	<100#	<100

Values represent total concentrations unless noted < =Not detected at indicated reporting limit --- =Not analyzed
=Constituent in more than one test method, highest result reported.
For RCL 8270OCA

SITE	DATE	DEPTH (ft)	Phenol (ug/kg)	Bis(2-chloro ethyl)ether (ug/kg)	Bis(2-chloro ethoxy)methane (ug/kg)	Bis(2-ethyl hexyl)phthalate (BEHP) (ug/kg)	Di-n-octyl phthalate (ug/kg)	Hexachloro benzene (ug/kg)	Anthracene (ug/kg)
RR-GS-35	06/05/97	4.00	<100	<100	<100	<100	<250	<100	<100
RR-GS-36	06/05/97	4.00	<100	<100	<100	<100	<250	<100	<100
RR-GS-37	06/05/97	4.00	<100	<100	<100	<100	<250	<100	<100
RR2-GS-1	10/02/97	1.00	<100	<100	<100	<100	<250	<100	<100
SD-1COMP	10/30/97	0.01	<100	<100	<100	<100	<250	<100	<100
VSS-CONF	03/25/97	0.01	<100	<100	<100	<100	<250	<100	<100
VSS-SP1	03/17/97	0.01	<100	<100	<100	<100	<250	<100	<100
VSS-SP10	03/17/97	0.01	<100	<100	<100	<100	<250	<100	<100
VSS-SP11	03/17/97	0.01	<100	<100	<100	<100	<250	<100	<100
VSS-SP12	03/17/97	0.01	<100	<100	<100	<100	<250	<100	<100
VSS-SP13	03/17/97	0.01	<100	<100	<100	<100	<250	<100	<100
VSS-SP14	03/17/97	0.01	<100	<100	<100	<100	<250	<100	<100
VSS-SP2	03/17/97	0.01	<100	<100	<100	<100	<250	<100	<100
VSS-SP3	03/17/97	0.01	<100	<100	<100	<100	<250	<100	<100
VSS-SP4	03/17/97	0.01	<100	<100	<100	<100	<250	<100	<100
VSS-SP5	03/17/97	0.01	<100	<100	<100	<100	<250	<100	<100
VSS-SP6	03/17/97	0.01	<100	<100	<100	<100	<250	<100	<100
VSS-SP7	03/17/97	0.01	<100	<100	<100	<100	<250	<100	<100
VSS-SP8	03/17/97	0.01	<100	<100	<100	<100	<250	<100	<100
VSS-SP9	03/17/97	0.01	<100	<100	<100	<100	<250	<100	<100
WL-GS-11	09/15/97	2.00	<100	<100	<100	<100	<250	<100	<100

Values represent total concentrations unless noted < = Not detected at indicated reporting limit --- = Not analyzed

For RCL 8270OCA

SITE	DATE	DEPTH (ft)	1,2,4-Trichloro benzene (ug/kg)	2,4-Dichloro phenol (ug/kg)	2,4-Dinitro toluene (ug/kg)	Pyrene (ug/kg)	Dimethyl phthalate (ug/kg)	Dibenzofuran (ug/kg)	Benzo(g,h,i) perylene (ug/kg)
RR-GS-35	06/05/97	4.00	<100#	<100	<250	<100	<100	<100	<250
RR-GS-36	06/05/97	4.00	<100#	<100	<250	<100	<100	<100	<250
RR-GS-37	06/05/97	4.00	<100#	<100	<250	<100	<100	<100	<250
RR2-GS-1	10/02/97	1.00	<100#	<100	<250	<100	<100	<100	390
SD-1COMP	10/30/97	0.01	<100	<100	<250	<100	<100	<100	<250
VSS-CONF	03/25/97	0.01	<100#	<100	<250	350	<100	<100	<250
VSS-SP1	03/17/97	0.01	<100#	<100	<250	<100	<100	<100	<250
VSS-SP10	03/17/97	0.01	<100#	<100	<250	<100	<100	<100	<250
VSS-SP11	03/17/97	0.01	<100#	<100	<250	<100	<100	<100	<250
VSS-SP12	03/17/97	0.01	<100#	<100	<250	<100	<100	<100	<250
VSS-SP13	03/17/97	0.01	<100#	<100	<250	<100	<100	<100	<250
VSS-SP14	03/17/97	0.01	<100#	<100	<250	<100	<100	<100	<250
VSS-SP2	03/17/97	0.01	<100#	<100	<250	<100	<100	<100	<250
VSS-SP3	03/17/97	0.01	<100#	<100	<250	340	<100	<100	<250
VSS-SP4	03/17/97	0.01	<100#	<100	<250	<100	<100	<100	<250
VSS-SP5	03/17/97	0.01	<100#	<100	<250	<100	<100	<100	<250
VSS-SP6	03/17/97	0.01	<100#	<100	<250	<100	<100	<100	<250
VSS-SP7	03/17/97	0.01	<100#	<100	<250	<100	<100	<100	<250
VSS-SP8	03/17/97	0.01	<100#	<100	<250	<100	<100	<100	<250
VSS-SP9	03/17/97	0.01	<100#	<100	<250	420	<100	<100	<250
WL-GS-11	09/15/97	2.00	<100#	<100	<250	<100	<100	<100	<250

Values represent total concentrations unless noted < = Not detected at indicated reporting limit --- = Not analyzed
= Constituent in more than one test method, highest result reported.
For RCL 8270OCA

SITE	DATE	DEPTH (ft)	Indeno (1,2,3-cd) pyrene (ug/kg)	Benzo(b) fluoranthene (ug/kg)	Fluoranthene (ug/kg)	Benzo(k)fluor anthene (ug/kg)	Acenaphthylene (ug/kg)	Chrysene (ug/kg)	4,6-Dinitro-o-cresol (ug/kg)
RR-GS-35	06/05/97	4.00	<250	<250	<100	<250	<100	<100	<100
RR-GS-36	06/05/97	4.00	<250	<250	<100	<250	<100	<100	<100
RR-GS-37	06/05/97	4.00	<250	<250	<100	<250	<100	<100	<100
RR2-GS-1	10/02/97	1.00	<250	<250	<100	<250	<100	1100	<100
SD-1COMP	10/30/97	0.01	<250	<250	<100	<250	<100	<100	<100
VSS-CONF	03/25/97	0.01	<250	<250	170	<250	<100	<100	<100
VSS-SP1	03/17/97	0.01	<250	<250	<100	<250	<100	<100	<100
VSS-SP10	03/17/97	0.01	<250	<250	<100	<250	<100	<100	<100
VSS-SP11	03/17/97	0.01	<250	<250	<100	<250	<100	<100	<100
VSS-SP12	03/17/97	0.01	<250	<250	<100	<250	<100	<100	<100
VSS-SP13	03/17/97	0.01	<250	<250	<100	<250	<100	<100	<100
VSS-SP14	03/17/97	0.01	<250	<250	<100	<250	<100	<100	<100
VSS-SP2	03/17/97	0.01	<250	<250	<100	<250	<100	<100	<100
VSS-SP3	03/17/97	0.01	<250	<250	110	<250	<100	250	<100
VSS-SP4	03/17/97	0.01	<250	<250	<100	<250	<100	<100	<100
VSS-SP5	03/17/97	0.01	<250	<250	<100	<250	<100	<100	<100
VSS-SP6	03/17/97	0.01	<250	<250	<100	<250	<100	<100	<100
VSS-SP7	03/17/97	0.01	<250	<250	<100	<250	<100	<100	<100
VSS-SP8	03/17/97	0.01	<250	<250	<100	<250	<100	<100	<100
VSS-SP9	03/17/97	0.01	<250	<250	240	<250	<100	130	<100
WL-GS-11	09/15/97	2.00	<250	<250	<100	<250	<100	100	<100

Values represent total concentrations unless noted < = Not detected at indicated reporting limit --- = Not analyzed

For RCL 8270OCA

SITE	DATE	DEPTH (ft)	1,3-Dichloro benzene (ug/kg)	2,6-Dinitro toluene (ug/kg)	N-Nitroso dipropylamine (ug/kg)	4-Chlorophenyl phenyl ether (ug/kg)	Bis(2-chloroiso propyl)ether (ug/kg)
RR-GS-35	06/05/97	4.00	<100#	<250	<100	<100	<100
RR-GS-36	06/05/97	4.00	<100#	<250	<100	<100	<100
RR-GS-37	06/05/97	4.00	<100#	<250	<100	<100	<100
RR2-GS-1	10/02/97	1.00	<100#	<250	<100	<100	<100
SD-1COMP	10/30/97	0.01	<100	<250	<100	<100	<100
VSS-CONF	03/25/97	0.01	<100#	<250	<100	<100	<100
VSS-SP1	03/17/97	0.01	<100#	<250	<100	<100	<100
VSS-SP10	03/17/97	0.01	<100#	<250	<100	<100	<100
VSS-SP11	03/17/97	0.01	<100#	<250	<100	<100	<100
VSS-SP12	03/17/97	0.01	<100#	<250	<100	<100	<100
VSS-SP13	03/17/97	0.01	<100#	<250	<100	<100	<100
VSS-SP14	03/17/97	0.01	<100#	<250	<100	<100	<100
VSS-SP2	03/17/97	0.01	<100#	<250	<100	<100	<100
VSS-SP3	03/17/97	0.01	<100#	<250	<100	<100	<100
VSS-SP4	03/17/97	0.01	<100#	<250	<100	<100	<100
VSS-SP5	03/17/97	0.01	<100#	<250	<100	<100	<100
VSS-SP6	03/17/97	0.01	<100#	<250	<100	<100	<100
VSS-SP7	03/17/97	0.01	<100#	<250	<100	<100	<100
VSS-SP8	03/17/97	0.01	<100#	<250	<100	<100	<100
VSS-SP9	03/17/97	0.01	<100#	<250	<100	<100	<100
WL-GS-11	09/15/97	2.00	<100#	<250	<100	<100	<100

Values represent total concentrations unless noted < = Not detected at indicated reporting limit --- = Not analyzed
= Constituent in more than one test method, highest result reported.

For RCL 8270OCA

INTEGRATED
ENVIRONMENTAL SERVICES, INC.

USEPA METHOD 9010

TOTAL/AMENABLE CYANIDE: COLORIMETRIC, MAN

9010OCA

MONTGOMERY WATSON

SITE	DATE	DEPTH (ft)	Cyanide (mg/kg)
2BB-1-23	02/28/97	0.50	<1.0
2BB-1-23	02/28/97	4.00	<1.0
2BB-1-23	02/28/97	10.00	<1.0
2BB-1-23	02/28/97	20.00	<1.0
2BB-1-23	02/28/97	30.00	<1.0
2BB-1-23	02/28/97	40.00	<1.0
2BB-1-23	02/28/97	50.00	<1.0
2BB-1-24	02/28/97	0.50	<1.0
2BB-1-24	02/28/97	4.00	<1.0
2BB-1-24	02/28/97	10.00	<1.0
2BB-1-24	02/28/97	20.00	<1.0
2BB-1-24	02/28/97	30.00	<1.0
2BB-1-24	02/28/97	40.00	<1.0
2BB-1-24	02/28/97	50.00	<1.0
2BB-1-25	02/27/97	0.50	<1.0
2BB-1-25	02/27/97	4.00	<1.0
2BB-1-25	02/27/97	10.00	<1.0
2BB-1-25	02/27/97	20.00	<1.0
2BB-1-25	02/27/97	30.00	<1.0
2BB-1-25	02/27/97	40.00	<1.0
2BB-1-25	02/27/97	50.00	<1.0
2BB-1-26	02/27/97	0.50	<1.0
2BB-1-26	02/27/97	4.00	<1.0
2BB-1-26	02/27/97	10.00	<1.0
2BB-1-26	02/27/97	20.00	<1.0
2BB-1-26	02/27/97	30.00	<1.0
2BB-1-26	02/27/97	40.00	<1.0

Values represent total concentrations unless noted < = Not detected at indicated reporting limit --- = Not analyzed

For RCL 9010OCA

SITE	DATE	DEPTH (ft)	Cyanide (mg/kg)
2BB-1-26	02/27/97	50.00	<1.0
2BB-1-7	03/10/97	1.00	<1.0
2BB-1-7	03/10/97	4.00	<1.0
2BB-1-7	03/10/97	10.00	<1.0
2BB-1-8	03/10/97	1.00	<1.0
2BB-1-8	03/10/97	4.00	<1.0
2BB-1-8	03/10/97	10.00	<1.0
2BB-1-9	03/10/97	1.00	<1.0
2BB-1-9	03/10/97	4.00	<1.0
2BB-1-9	03/10/97	10.00	<1.0
B-1-12	04/09/97	1.00	<1.0
B-1-12	04/09/97	4.00	<1.0
B-1-12	04/09/97	10.00	<1.0
B-1-13	04/09/97	1.00	<1.0
B-1-34	04/09/97	1.00	<1.0
B-1-34	04/09/97	4.00	<1.0
B-1-34	04/09/97	10.00	<1.0
B-1-35	04/10/97	1.00	<1.0
B-1-35	04/10/97	4.00	<1.0
B-1-35	04/10/97	10.00	<1.0
B-1-37	04/09/97	4.00	<1.0
B-1-37	04/09/97	10.00	<1.0
B-1-7	04/09/97	1.00	<1.0
B-1-7	04/09/97	5.00	<1.0
B-1-7	04/09/97	10.00	<1.0
B-1-8	04/09/97	1.00	<1.0
B-1-8	04/09/97	4.00	<1.0

Values represent total concentrations unless noted < = Not detected at indicated reporting limit --- = Not analyzed

For RCL 9010OCA

SITE	DATE	DEPTH (ft)	Cyanide (mg/kg)
B-1-8	04/09/97	10.00	<1.0
B-1-9	04/09/97	1.00	<1.0
B-1-9	04/09/97	4.00	<1.0
B-1-9	04/09/97	10.00	<1.0

Values represent total concentrations unless noted < = Not detected at indicated reporting limit --- = Not analyzed

For RCL 9010OCA

INTEGRATED
ENVIRONMENTAL SERVICES, INC.

USEPA METHOD 9012

TOTAL/AMENABLE CYANIDE: COLORIMETRIC, AUT

9012QUAN

KENNEDY/JENKS CONSULTANTS

SITE	DATE	DEPTH (ft)	Cyanide, total (mg/kg)
2BB-1-23	02/28/97	0.50	<1.0
2BB-1-23	02/28/97	4.00	<1.0
2BB-1-23	02/28/97	10.00	<1.0
2BB-1-23	02/28/97	20.00	<1.0
2BB-1-23	02/28/97	30.00	<1.0
2BB-1-23	02/28/97	40.00	<1.0
2BB-1-23	02/28/97	50.00	<1.0
2BB-1-24	02/28/97	0.50	<1.0
2BB-1-24	02/28/97	4.00	<1.0
2BB-1-24	02/28/97	10.00	<1.0
2BB-1-24	02/28/97	20.00	<1.0
2BB-1-24	02/28/97	30.00	<1.0
2BB-1-24	02/28/97	40.00	<1.0
2BB-1-24	02/28/97	50.00	<1.0
2BB-1-25	02/27/97	0.50	<1.0
2BB-1-25	02/27/97	4.00	<1.0
2BB-1-25	02/27/97	10.00	<1.0
2BB-1-25	02/27/97	20.00	<1.0
2BB-1-25	02/27/97	30.00	<1.0
2BB-1-25	02/27/97	40.00	<1.0
2BB-1-25	02/27/97	50.00	<1.0
2BB-1-26	02/27/97	0.50	<1.0
2BB-1-26	02/27/97	4.00	<1.0
2BB-1-26	02/27/97	10.00	<1.0
2BB-1-26	02/27/97	20.00	<1.0
2BB-1-26	02/27/97	30.00	<1.0
2BB-1-26	02/27/97	40.00	<1.0

Values represent total concentrations unless noted < =Not detected at indicated reporting limit --- =Not analyzed

For RCL 9012QUAN

SITE	DATE	DEPTH (ft)	Cyanide, total (mg/kg)
2BB-1-26	02/27/97	50.00	<1.0
2BB-1-7	03/10/97	1.00	<1.0
2BB-1-7	03/10/97	4.00	<1.0
2BB-1-7	03/10/97	10.00	<1.0
2BB-1-8	03/10/97	1.00	<1.0
2BB-1-8	03/10/97	4.00	<1.0
2BB-1-8	03/10/97	10.00	<1.0
2BB-1-9	03/10/97	1.00	<1.0
2BB-1-9	03/10/97	4.00	<1.0
2BB-1-9	03/10/97	10.00	<1.0
B-1-12	04/09/97	1.00	<1.0
B-1-12	04/09/97	4.00	<1.0
B-1-12	04/09/97	10.00	<1.0
B-1-13	04/09/97	1.00	<1.0
B-1-34	04/09/97	1.00	<1.0
B-1-34	04/09/97	4.00	<1.0
B-1-34	04/09/97	10.00	<1.0
B-1-35	04/10/97	1.00	<1.0
B-1-35	04/10/97	4.00	<1.0
B-1-35	04/10/97	10.00	<1.0
B-1-37	04/09/97	4.00	<1.0
B-1-37	04/09/97	10.00	<1.0
B-1-7	04/09/97	1.00	<1.0
B-1-7	04/09/97	5.00	<1.0
B-1-7	04/09/97	10.00	<1.0
B-1-8	04/09/97	1.00	<1.0
B-1-8	04/09/97	4.00	<1.0

Values represent total concentrations unless noted < =Not detected at indicated reporting limit ---=Not analyzed

For RCL 9012QUAN

SITE	DATE	DEPTH (ft)	Cyanide, total (mg/kg)
B-1-8	04/09/97	10.00	<1.0
B-1-9	04/09/97	1.00	<1.0
B-1-9	04/09/97	4.00	<1.0
B-1-9	04/09/97	10.00	<1.0

Values represent total concentrations unless noted < = Not detected at indicated reporting limit --- = Not analyzed

For RCL 9012QUAN