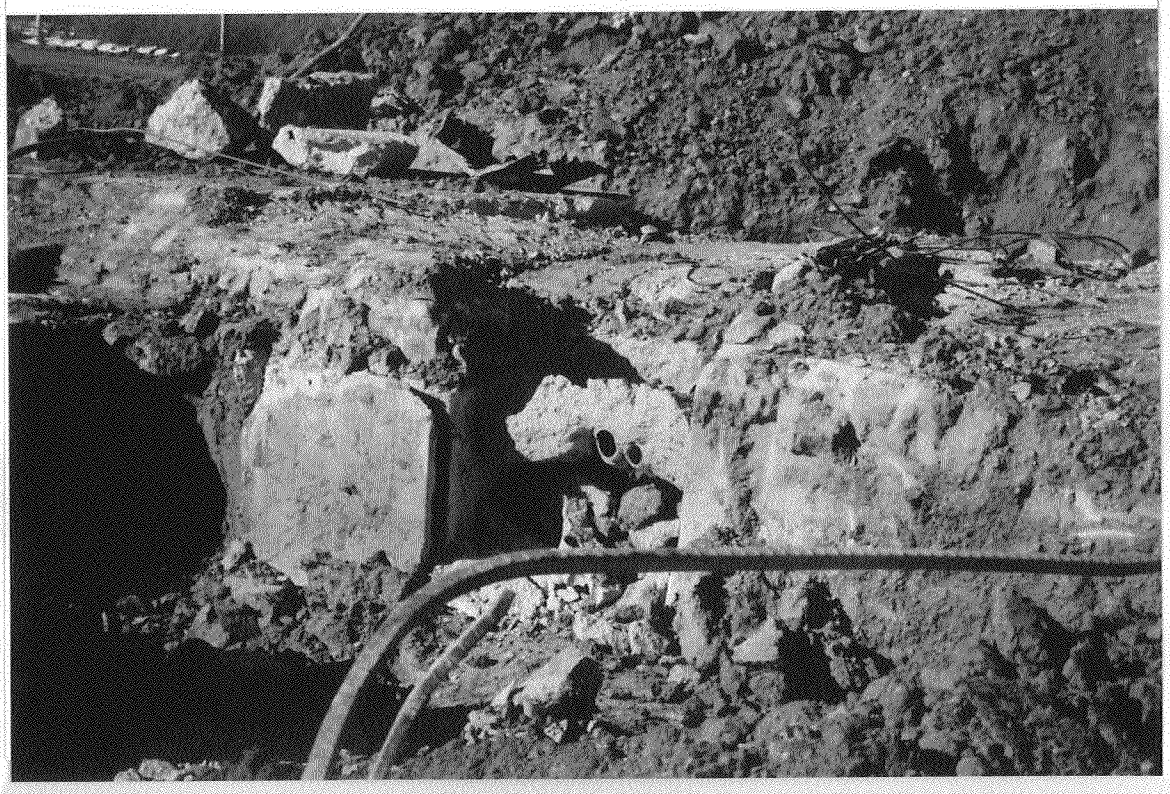10 2:07