21 0:43

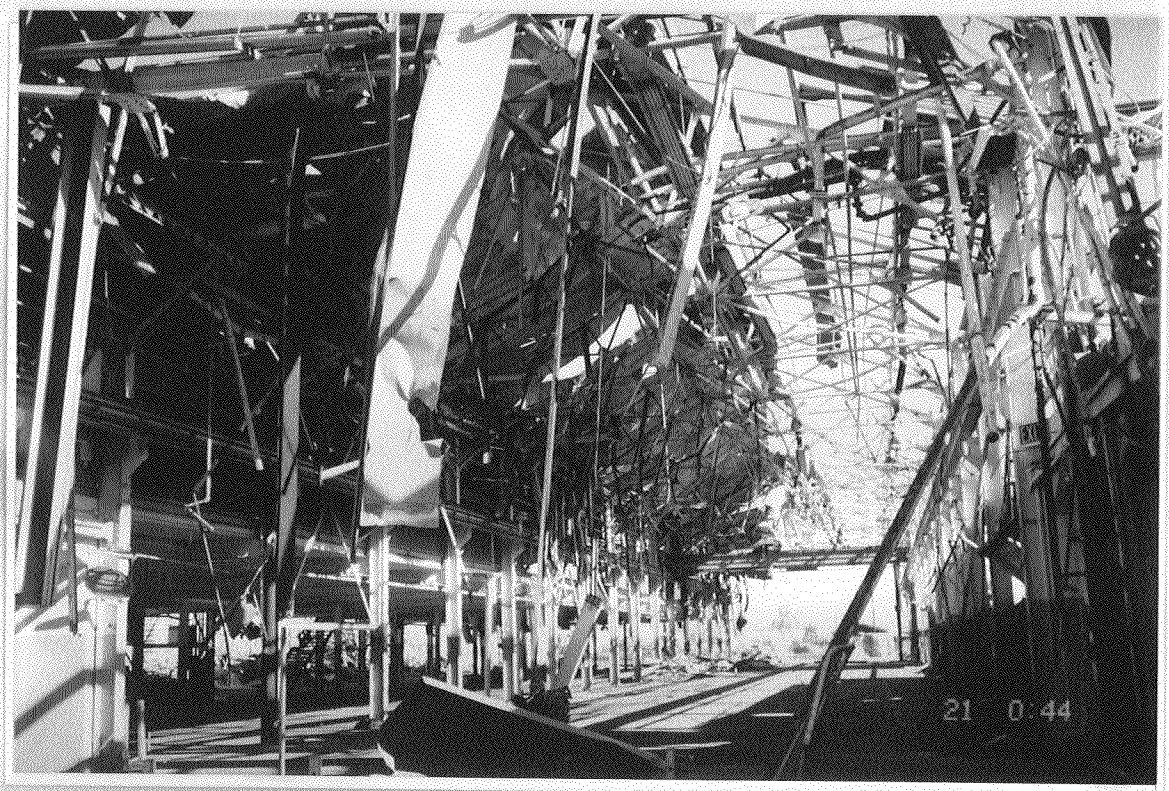
21 0:44