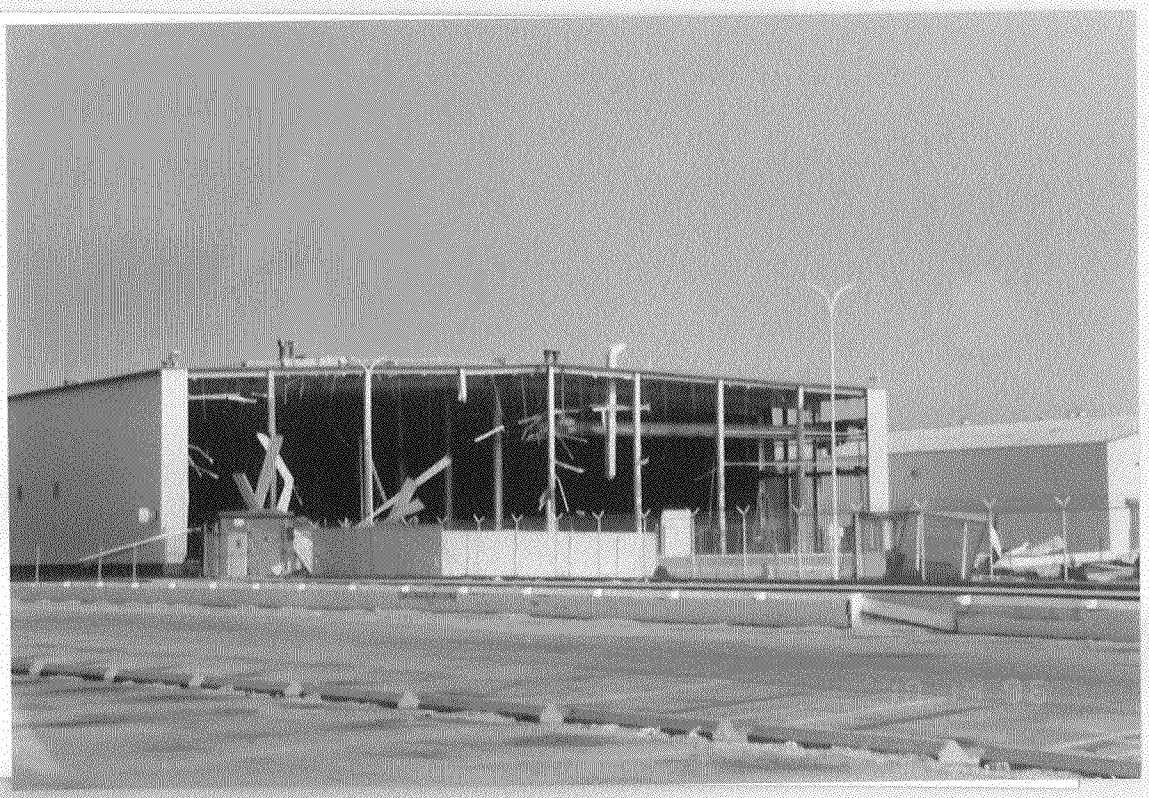10-14-96 TORRANCE DEMO