5 16 96

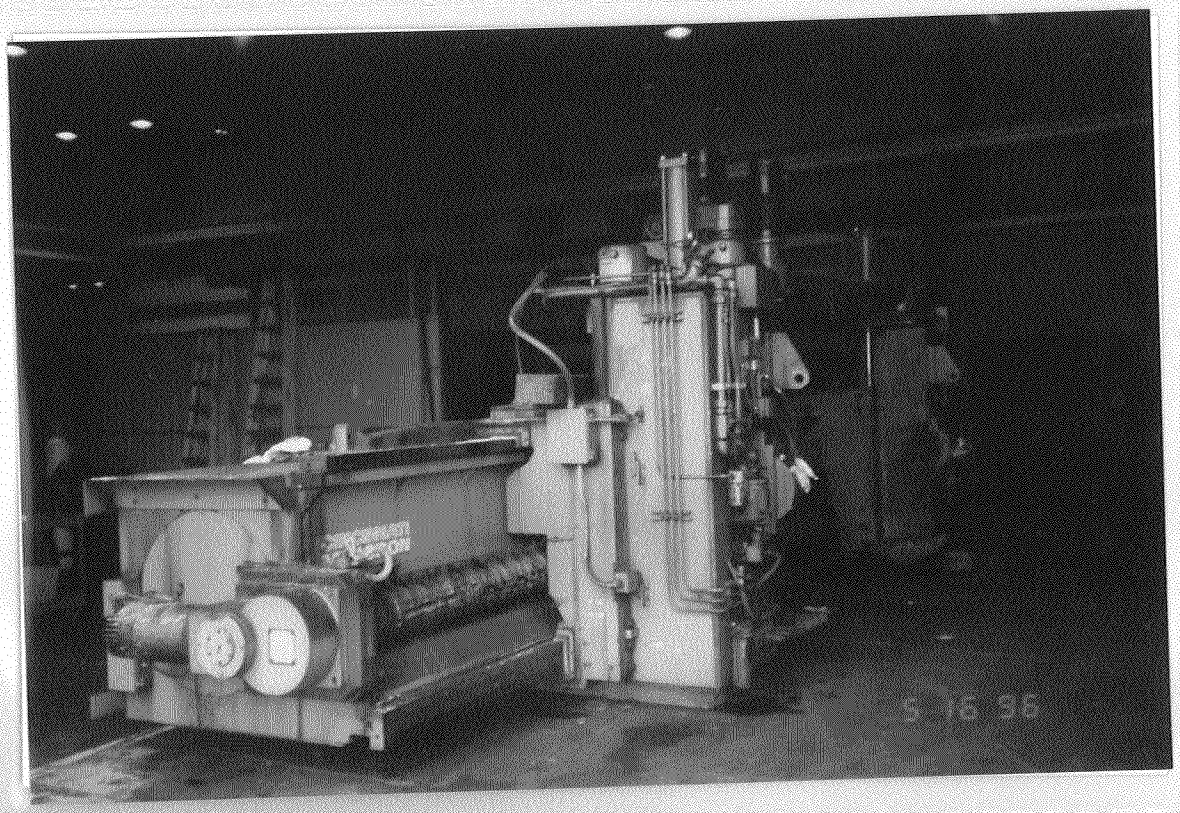
5 16 96