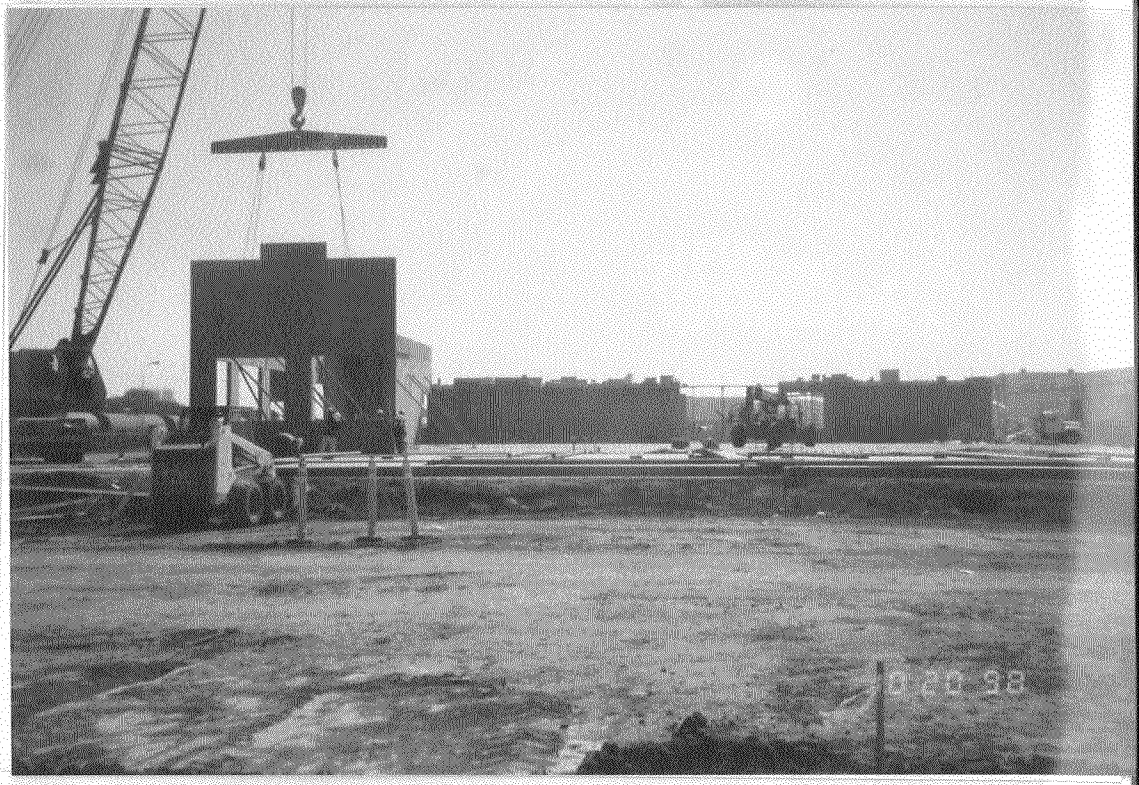
9 20 98