TORRANCE
H.G.W.C.
HABOR GATEWAY

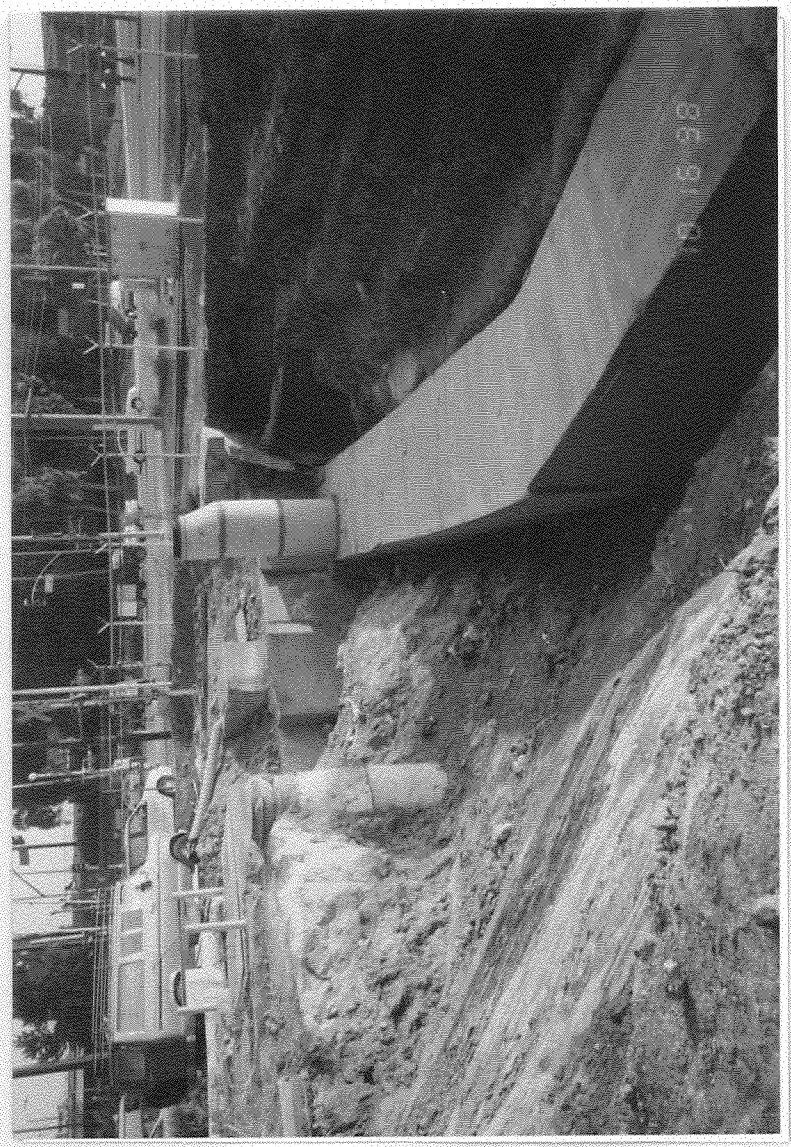

BOE-C6-0094544