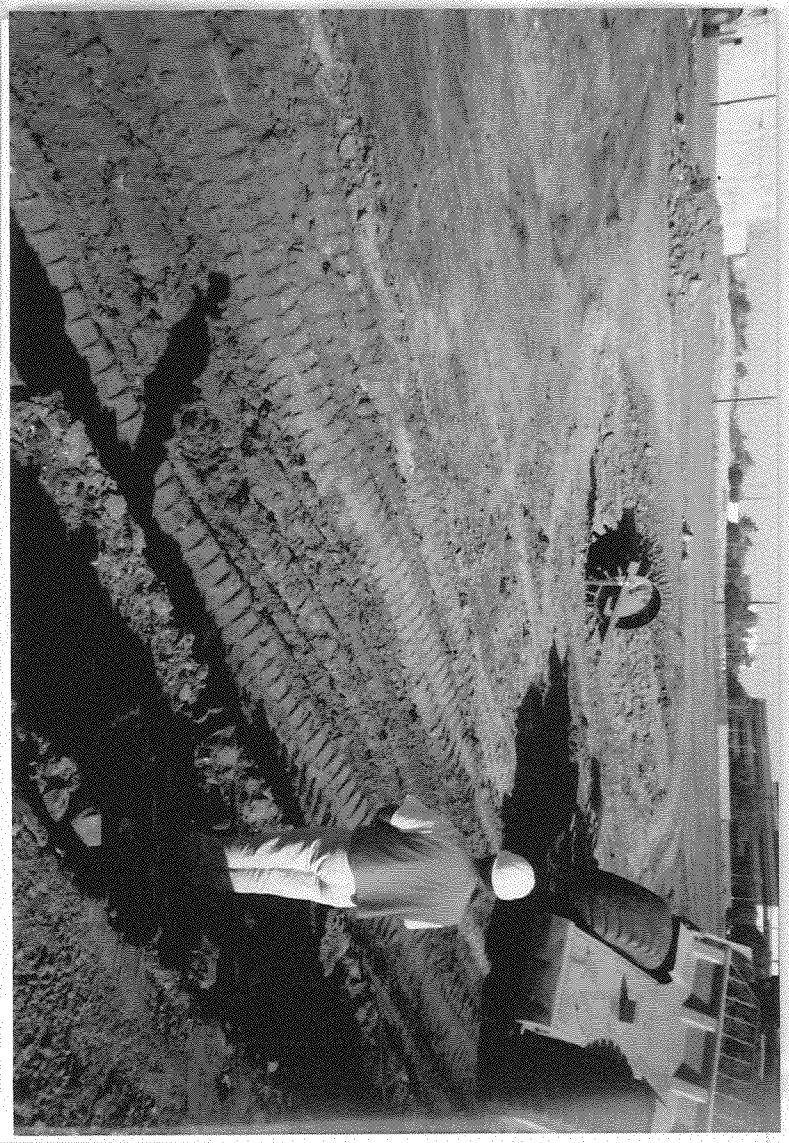

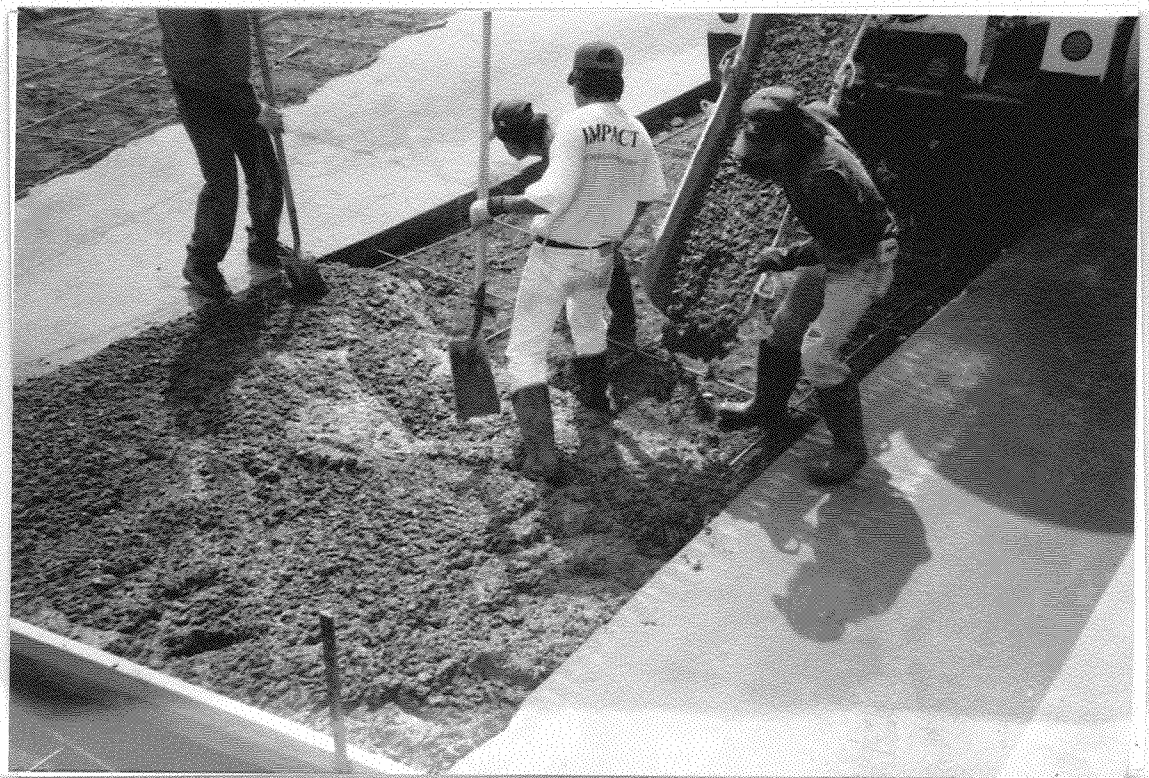

BOE-C6-0094433