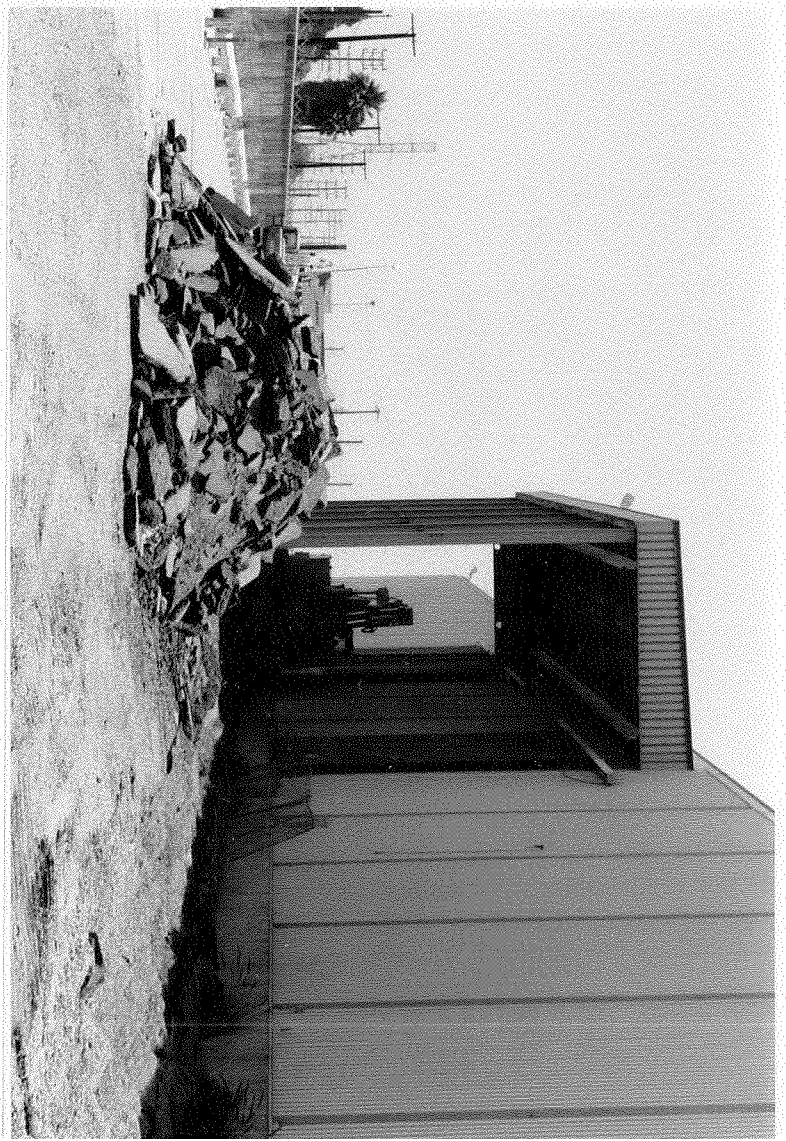NASDI, TORRANCE
REMOVING RAIL EAST
OF BLDG 6L