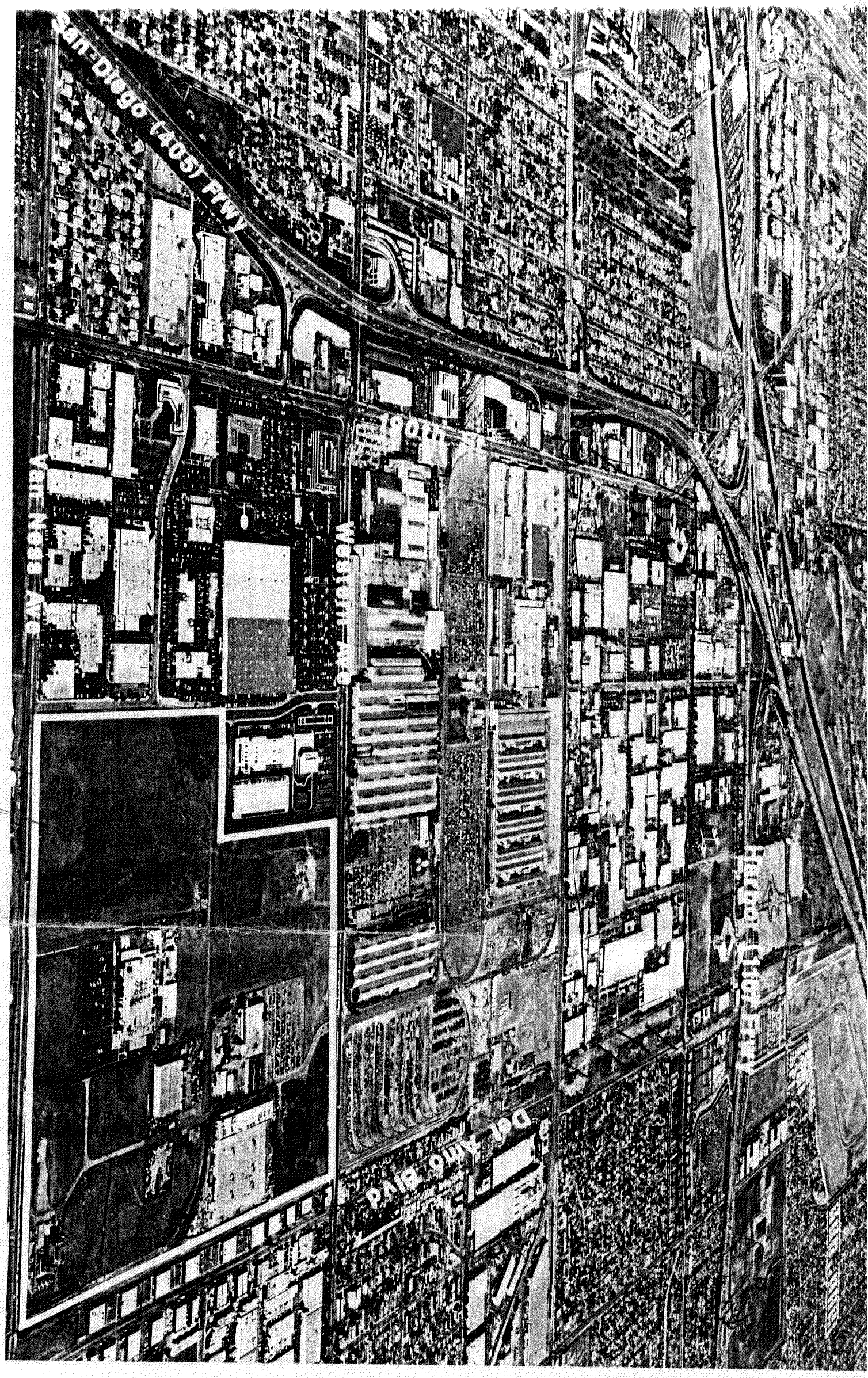

length of acquisition business
traffic constraints
B 15 ac for addl. EAR.

Defined project is roadmap.
Specific Plan for Entire Area.

Hoplin