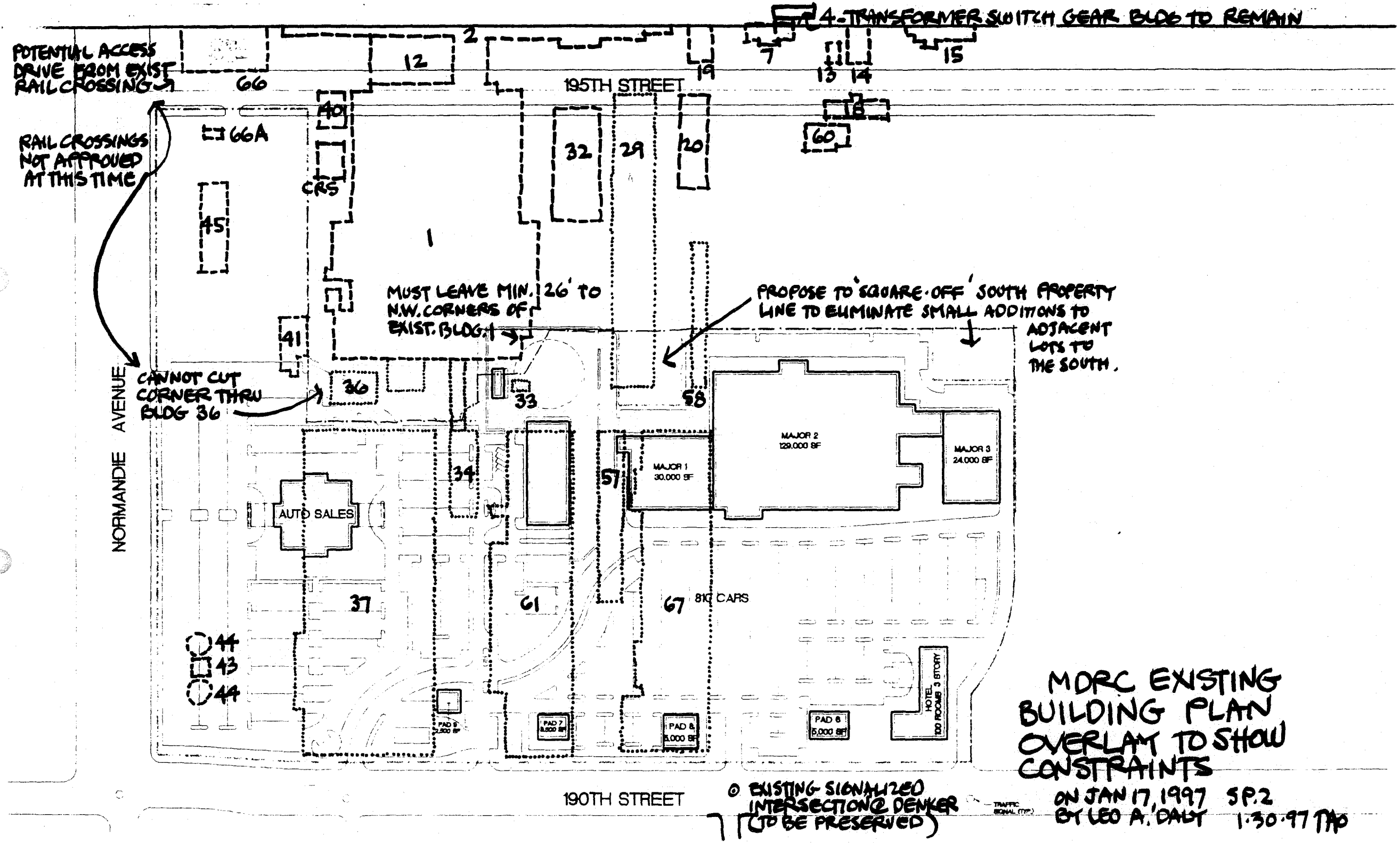

BOE-C6-0062908