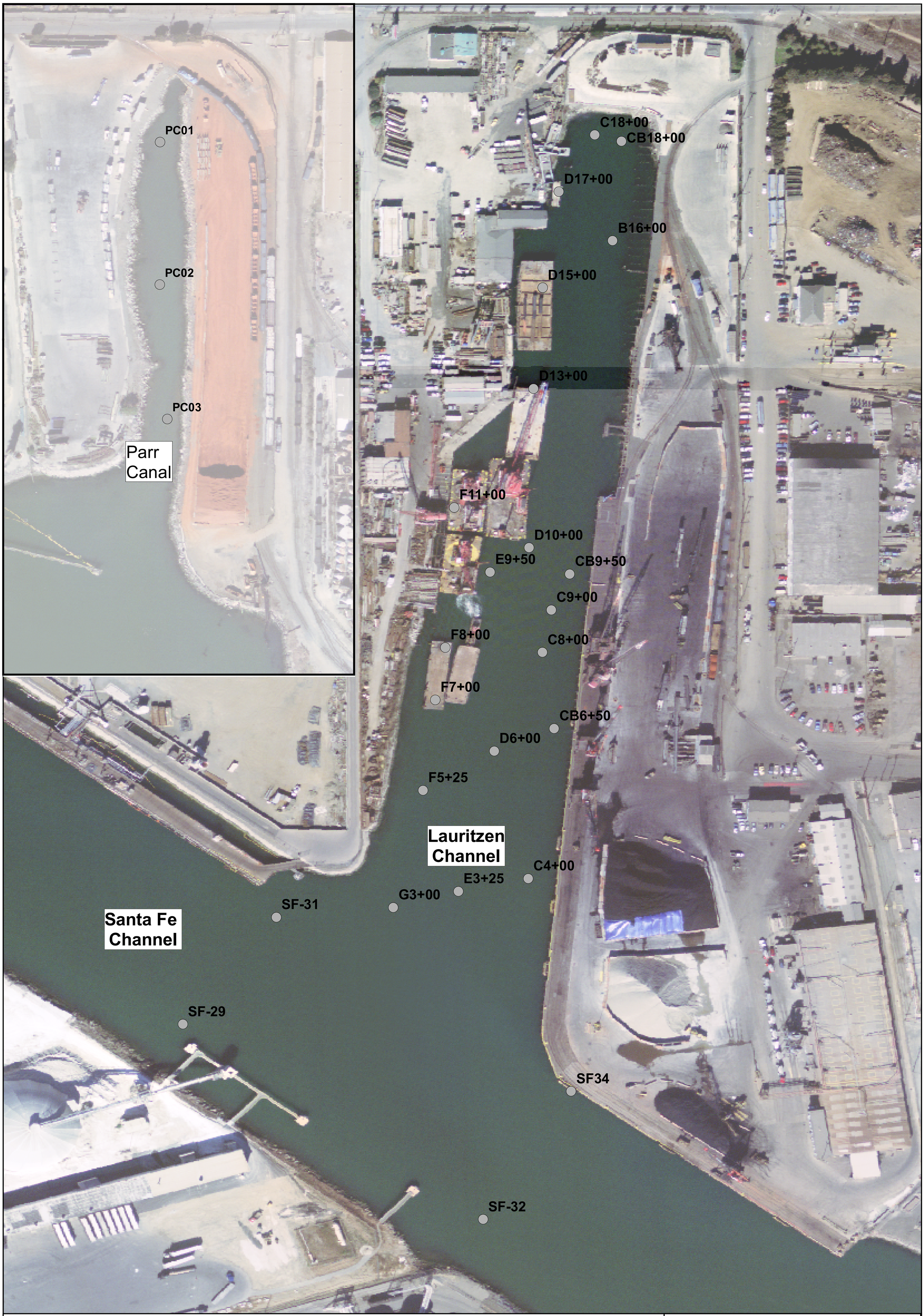

LEGEND

- Embankment Pier
- Embankment Pilings
- Core Sample Locations (August 2007)

Aerial Source: USGS 2004

Notes:
1. DDT = sum of 2,4 and 4,4 isomers of DDD, DDE, and DDT

N

0 162.5 325 Feet

DRAFT

2007 SEDIMENT CORING LOCATIONS AND 1998-2003 HISTORICAL RESULTS

UNITED HECKATHORN SUPERFUND SITE
RICHMOND, CALIFORNIA

CH2MHILL

\\ZINFANDEL\PROJ\USENVIRONMENTALPROTE\340138UHFS\GIS\EPA_UNITED_HECKATHORN\MAPFILES\AUGUST_2007_SAMPLOCS.MXD AUGUST_2007_SAMPLOCS 11/20/2007 10:28:51