Intertidal area on the North Shore of Staten Island

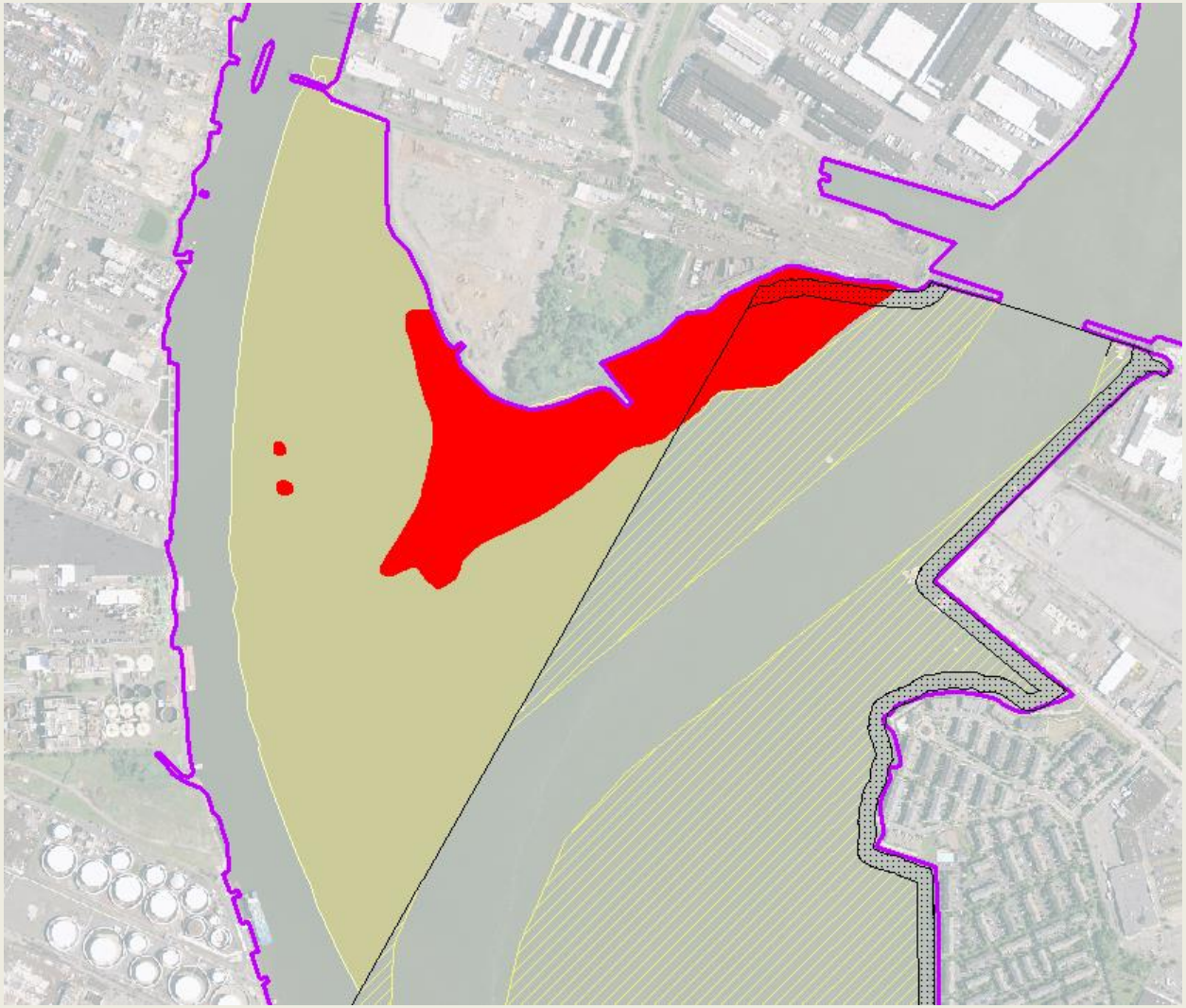

Intertidal area and subtidal flat off Kearny Point

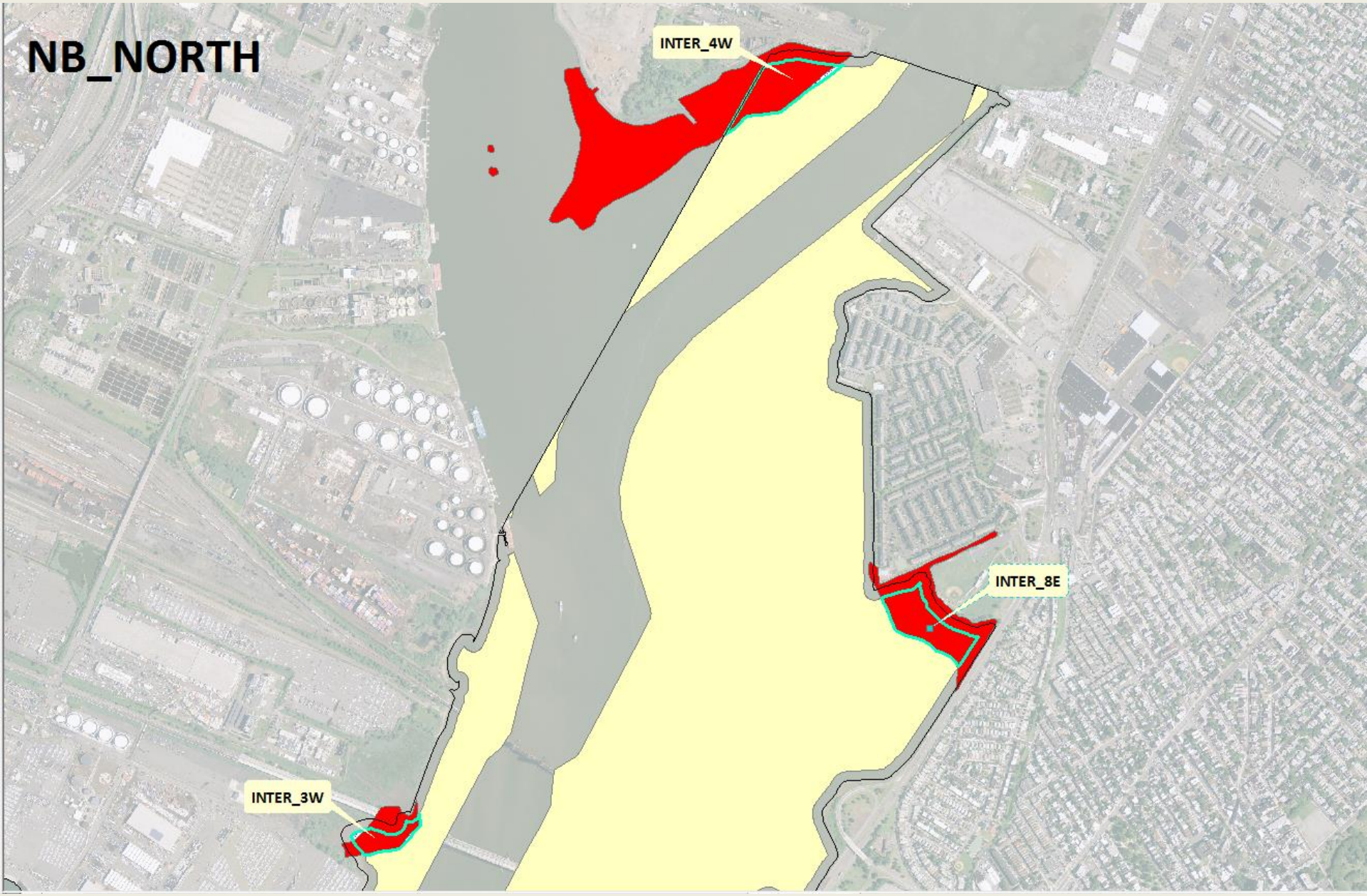
NB_NORTH
INTER_4W
INTER_8E
INTER_3W

NB_CENTRAL
INTER_7E
INTER_6E
INTER_5E
INTER_4E
INTER_2W

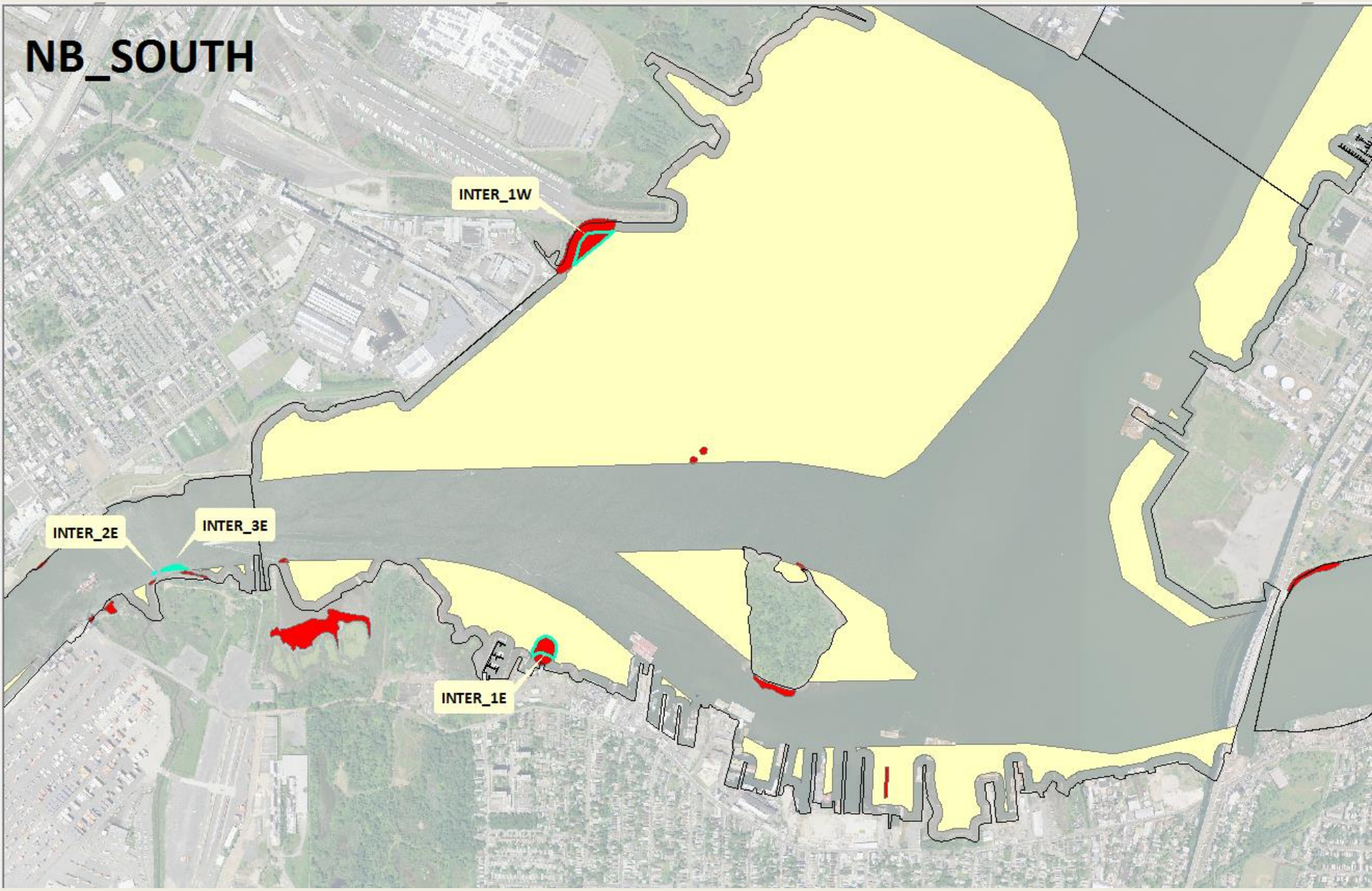
NB_SOUTH
INTER_1W
INTER_2E
INTER_3E
INTER_1E