Pipeline Alignment Study
24th Street WTP to 32nd Street and Bell Road

City of Phoenix, Water Services Department, Project No. WS85100047-2

Submitted by

PEC
PROJECT ENGINEERING CONSULTANTS

2310 W. Mission Lane, Suite 4
Phoenix, Arizona 85021
602-906-1901

May 2018

FINAL

PIPELINE ALIGNMENT STUDY
24TH STREET WTP TO 32ND STREET AND BELL ROAD

PROJECT NO. WS85100047-2

Prepared for
CITY OF PHOENIX, ARIZONA
MAY 2018

[redacted]

MARK V.
LEE
Date Signed 5.25.18
ARIZONA, U.S.A.

EXPIRES 3/31/21

PROJECT ENGINEERING CONSULTANTS, LTD.
2310 W. MISSION LANE, SUITE 4
PHOENIX, ARIZONA 85021

PEC
PROJECT ENGINEERING CONSULTANTS

[redacted]

MARK V. LEE
Date Signed 5.25.18
ARIZONA, U.S.A.

EXPIRES 3/31/21

Table of Contents

1 Introduction and Background 1
2 Purpose 1
3 Project Scope 2
4 Alignment Alternatives 3
4.1 Alignment 1 6
4.1.1 Alignment 1 Option A (Alignment 1A) 7
4.1.2 Alignment 1 Option B (Alignment 1B) 7
4.2 Alignment 2 9
4.2.1 Alignment 2 Option A (Alignment 2A) 10
4.2.2 Alignment 2 Option B (Alignment 2B) 10
5 Design Considerations 12
5.1 Design Criteria 12
5.2 Socioeconomic Impacts 12
5.2.1 Commercial/Residential Impacts 13
5.2.2 Traffic Impacts 13
5.3 Right-of-Way Impacts 14
5.4 Environmental Impacts 17
5.5 Constructability 18
5.6 Utility Impacts 19
5.6.1 Waterline Relocations and Vertical Realignments 20
5.6.2 Wastewater & Storm Water Pipes 21
5.6.3 Dry Utilities 21

5.7 Geotechnical Considerations 21
5.7.1 ADOT, SR51 – Arizona Canal to Glendale Avenue 22
5.7.2 ADOT, SR51 – Glendale Avenue to Northern Avenue 22
5.7.3 ADOT, SR51 – Northern Avenue to Shea Boulevard 22
5.7.4 ADOT, SR51 – Shea Boulevard to Thunderbird Rod 22
5.7.5 ADOT, SR51 – Thunderbird Road to Bell Road 22
5.7.6 Rippability 23
5.7.7 Trenching 23
5.8 Pipe Material Selection & Method of Installation 23
6 Cost Analysis 24
7 Evaluation of Alternatives 24
7.1 Evaluation Matrix 24
7.2 Preferred Alternatives 25
7.2.1 Alignment 2 27
7.2.2 Alignment 2A 27
8 Recommendation 28

List of Figures

Figure 1 Vicinity Map 1
Figure 2 Alignment Alternatives 5
Figure 3 Alignment 1 Critical Impacts 8
Figure 4 Alignment 2 Critical Impacts 11
Figure 5 Alignment 1 Right-of-Way Impact 15
Figure 6 Alignment 2 Right-of-Way Impact at Northern Avenue and SR51 19
Figure 7 Alignment 2 Right-of-Way Impact at 26th Street and SR51 17
Figure 8 Alignment Through Phoenix Mountains Preserve 19

List of Tables

Table 1 Design Criteria 12
Table 2 Commercial/Residential Impacts 13
Table 3 Waterline Vertical Realignment 20
Table 4 Summary of Estimated Construction Costs 24
Table 5 Evaluation Matrix of Alternatives 25
Table 6 Factor Score, Criteria, and Weighting 26
Table 7 Alignment Score 27

List of Appendices

Appendix A – Alignment 1 Mapping
Appendix B – Alignment 2 Mapping
Appendix C – Traffic Volume Map
Appendix D – Cost Estimate
Appendix E – 30% Design Plans
Appendix F – 30% Estimate of Probable Construction Costs
Appendix G – Geotechnical Investigation

List of Abbreviations

ADOT	Arizona Department of Transportation
CAP	Central Arizona Project
EB	East Bound
PCCP	Pre-Stressed Concrete Cylinder Pipe
PEC	Project Engineering Consultants, Ltd.
PMP	Phoenix Mountains Preserve

PU	Public Utilities
RCP	Reinforced Concrete Pipe
SUE	Subsurface Utility Exploration
WB	West Bound
WTP	Water Treatment Plant

1 Introduction and Background

The City of Phoenix (City) is proactively seeking to supplement its water supply in the north parts of the City to prevent a possible shortfall in CAP water delivered to the Union Hills and Lake Pleasant Water Treatment Plants (WTPs). Continued population growth and demand for potable water coupled with an ongoing drought increases the possibility of water restrictions. It is projected that any such restrictions would result in a supply shortfall for the north WTPs. The City intends to supplement the supply through installation of a 60 MGD booster pump station (BPS) that pulls water from the Salt River Project (SRP) supplied Arizona Canal and pumps it through a proposed 60-inch water transmission main to a connection point at 32nd Street and Bell Road. This project includes a study to determine the most suitable alignment for the proposed transmission main.

2 Purpose

The purpose of this study is to identify and recommend a feasible and preferred alignment for the proposed 60-inch pipeline. The line connects the 24th Street WTP with its delivery point located at 32nd Street and Bell Road, see **Figure 1**.

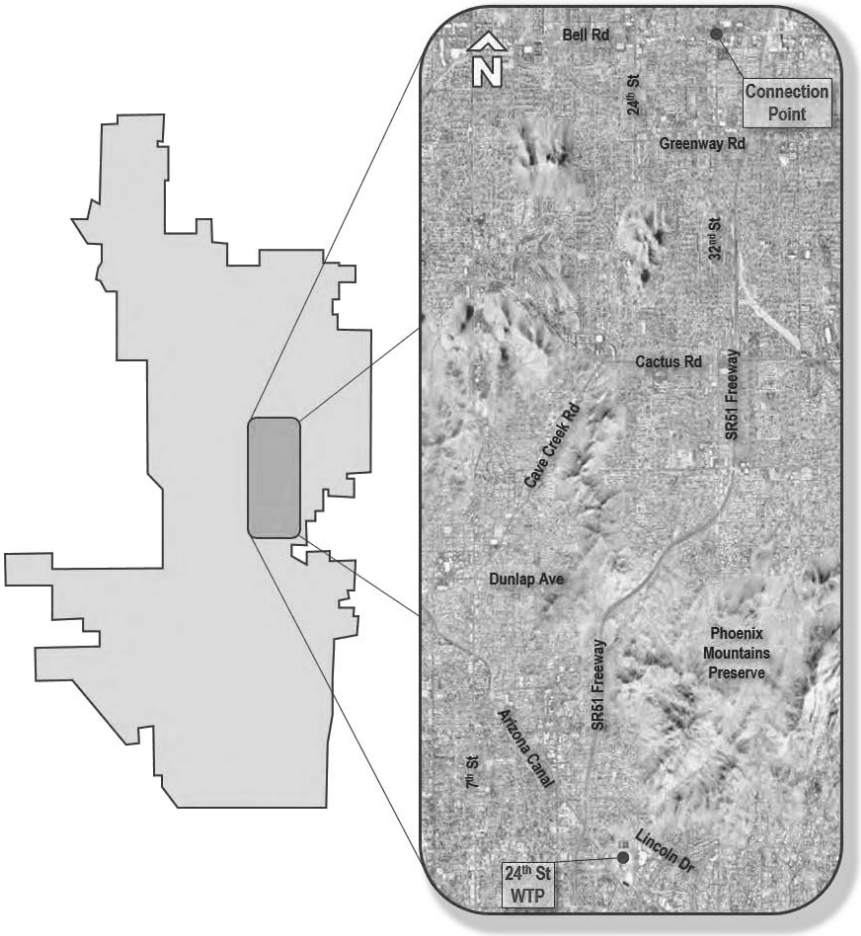

Figure 1 Vicinity Map

3 Project Scope

The scope of this alignment study includes the following:

- Identify, evaluate and recommend alignment alternatives for the proposed 60-inch diameter water transmission main
- Develop a planning-level opinion of probable construction costs for each alternative
- Analyze each potential alignment with respect to the following items:
    - Construction costs
    - Pipe material and method of construction
    - Impacts to traffic
    - Right-of-way impacts and easement needs
    - Existing utility impacts and relocations
    - Geotechnical considerations
    - Depth of bury
    - Adjacent land use
    - Perceived risks
    - Constructability
- Aerial Mapping (2 phases – study and design)
- Develop 30% plans and estimate of probable construction costs for the selected alignment

Originally the City recommended a 48-inch pipe which provided the basis for the alignment study. After additional system modeling, the City requested that the proposed pipe size be increased to 60-inch diameter. With the pipe size modified, PEC updated the study and associated cost estimates and figures to accommodate the larger pipe diameter. Clearance distances to the proposed pipe were back checked to capture any additional utility or other feature impacts because of the pipe size increase.

Aerial Mapping was completed for the first phase of the project to assist with identification and evaluation of feasible alignment alternatives. The second phase of the study included design-grade Aerial Mapping, completed after City review and approval of the recommended alignment. For the recommended alignment, 30% design plans have been prepared and are included in Appendix E of this report.

Work associated with a proposed BPS located at the 24th Street WTP and a pressure reducing valve (PRV) station(s) is being performed by others under separate contract. PEC's scope requires coordination of these items only.

The City has indicated that the existing 48-inch pipeline from the 24th Street WTP to the north is in poor condition and may require rehabilitation or replacement in the near future. A rehabilitation analysis of the existing pipe is not included in the scope of this project.

4 Alignment Alternatives

There are several major constraints both physical and otherwise that affect the location of the proposed waterline. These constraints, as included below and as shown in Figure 1, greatly reduce the number of potential alignments.

- Rocky and mountainous terrain in and around the Phoenix Mountains Preserve (PMP)
- Numerous existing utilities in roadways
- State Route 51 (SR51) freeway
- Arizona Canal
- City boundary to the east of the WTP
- Right-of-way and easement needs
- Impacts to adjacent properties, both residential and commercial
- Traffic disruption during construction

Investigating a route around the east side of the Phoenix Mountains Preserve (PMP) would be cost prohibitive due primarily to the additional pipe footage it would add to the project. It would also require extensive coordination with the Town of Paradise Valley as portions of the pipe would be in the town's right-of-way. The only feasible corridor alternatives include the following:

- Extend the new pipe north from the WTP through the PMP parallel to the existing SR51, across SR51 and up 32nd Street to the connection point; and
- Extension of the pipe north from the WTP then to the west across SR51 and utilizing the Cave Creek Road corridor to Sweetwater Avenue, east to 32nd Street and north to Bell Road to the connection point.

These two potential corridors were identified based on existing constraints, aerial topographic information and local knowledge of conditions. Each of the corridors has one primary alignment and two optional deviations as shown in **Figure 2**. The two alignments deviate from each other after they leave the WTP at the intersection of 20th Street and Glenn Drive and then re-converge along 32nd Street, depending on the alignment and deviation selected.

Alignment 1 utilizes Cave Creek Road to skirt the west side of the mountainous area west of SR51. To accomplish this, the alignment crosses SR51 at Myrtle Avenue heading west and generally follows existing utility corridors in residential streets while zig-zagging to the north and west to avoid crossing the Arizona Canal, eventually turning north at 12th Street and continuing to Cave Creek Road. The alignment continues northeast along Cave Creek Road. At Sweetwater Avenue, the alignment turns east continuing to 32nd Street where it turns north and continues until intersecting with the project terminus at Bell Road.

Alignments 1A and 1B utilize Cactus Road and Bell Road respectively for the east-west connection to 32nd Street. Available traffic data suggests that Bell Road and Cactus Road are the most heavily traveled corridors within the alignments investigated with east-west traffic volumes higher than 20,000 vehicles per day (vpd). Much of this traffic is experienced during peak flow rush hours in the morning and afternoon.

Alignment 2 utilizes the same corridor between the mountainous areas that SR51 uses. To accomplish this, instead of turning west at Myrtle Avenue, the alignment continues north along 22nd Street through the residential area. Once the alignment reaches the end of 22nd Street and enters the PMP area, the conflicts with existing utilities, the traveling public and adjacent land owners is greatly reduced or eliminated. There will be conflicts with park users and potential environmental and geotechnical impacts. Past experience with the users of the Piestewa Peak trails indicate that the users are a very passionate group who will likely oppose the proposed waterline alignment. Once in the preserve, there is no easy way to install the proposed pipe from this location back to the east side of SR51 due to the terrain. This alignment will require boring under a portion of the mountainous areas of the park as shown and discussed in later figures and text. It is understood that much of this alignment will be in rock and increases the difficulty of the installation. The benefit of this alignment is that it will utilize the open area contained within the PMP. The proposed alignment parallels SR 51 until 26th Street where it crosses SR51 and heads northeast along Northern Avenue until intersecting with 32nd Street and continuing north on 32nd Street to the project terminus at Bell Road, similar to Alignment 1.

The existing 48-inch pipe shown in **Figure 2** was identified and mapped with the intent to investigate the possibility of installing the new pipeline parallel to the existing line. However, the existing pipe pre-dates the SR51 construction and as such crosses SR51 in three separate locations making this optional pipe alignment less desirable. However, it will be necessary to parallel the existing line through the existing easement along the west side of Madison Heights Elementary School between Glenn Drive and Myrtle Avenue.

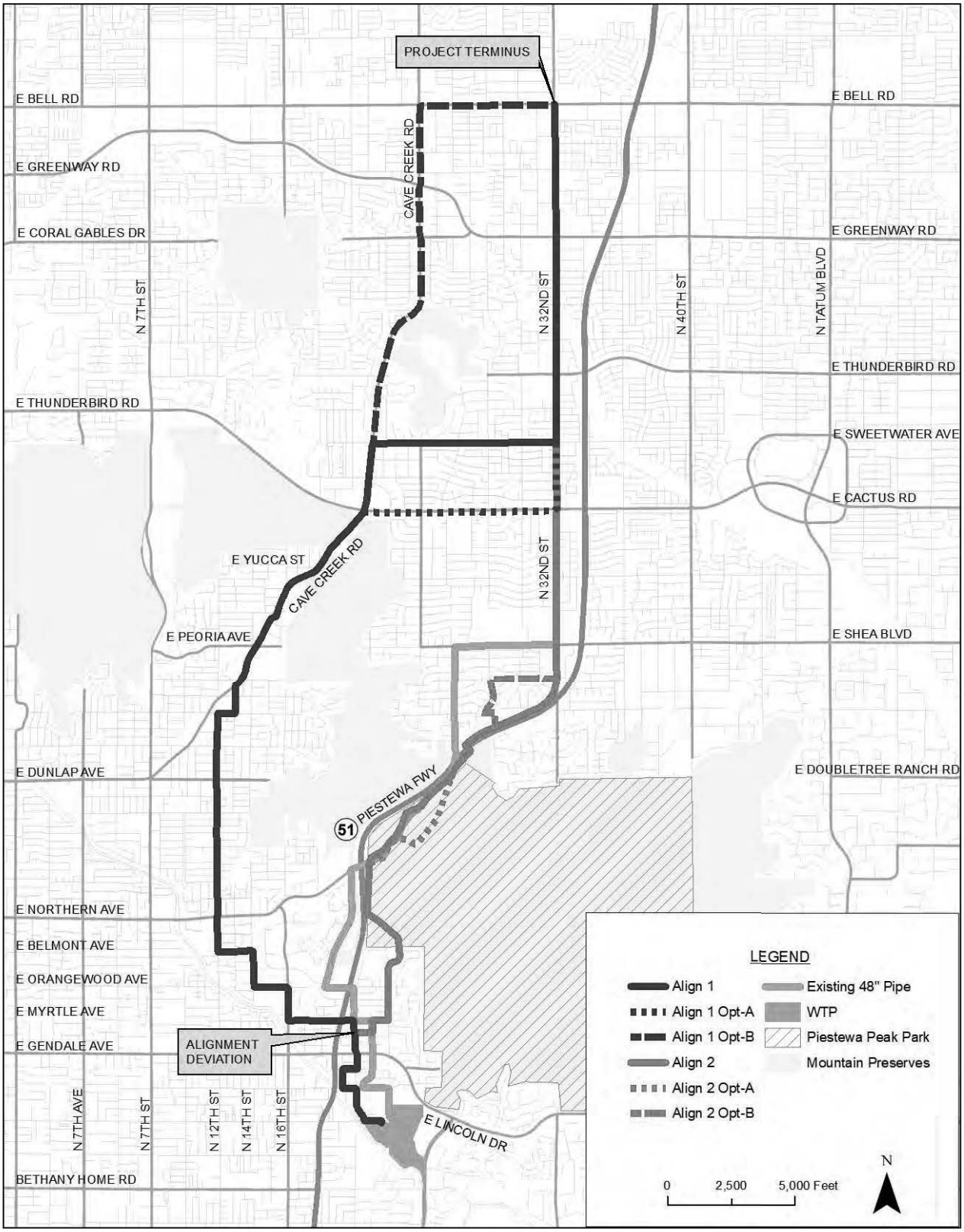

Figure 2 Alignment Alternatives

4.1 Alignment 1

Alignment 1 is located in existing streets and roadways for the entire length of the alignment. There are several other utilities along the alignment including existing potable water transmission and distribution piping, wastewater piping, wastewater structures, storm drain system piping and structures, dry utilities such as gas, communication, electric, etc., for the entire length of the alignment. **Figure 2** shows Alignment 1 with the Option A and Option B deviations. The proposed alignment begins at the 24th Street WTP and terminates at the connection point at 32nd Street and Bell Road. This alignment is shown in detail in Appendix A where much of the alignment was mapped and is shown in relation to other utilities in the same corridors. Once the alignment crosses SR51 on Myrtle Avenue, it turns north on 16th Street, west on Orangewood Avenue, north on 14th Street, west on Belmont Avenue and north on 12th Street. This alignment zig-zagging through primarily residential neighborhoods is necessary to avoid crossing beneath the Arizona Canal in multiple locations. The alignment continues north on 12th Street until it intersects with Cave Creek Road.

There are several locations along the alignment where rock is anticipated. Construction equipment will be selected by the contractor based on soil characteristics and the horizontal and vertical location of the waterline. Blasting may be required in some areas. Anticipated rock areas include portions of 20th Street and 22nd Street in the foothills of Piestewa Peak, 12th Street near North Mountain, Cave Creek Road near North Mountain and Sweetwater Avenue near 24th Street.

Additional mapping of the dry utilities such as power, communication and gas is provided in areas that are estimated to require additional excavation due to the method of installation (jack and bore, open cut, etc.) as seen at the SR51 crossing at Myrtle Avenue and several other possible intersections. There are multiple locations where existing utilities become congested, especially where utility lines are intersecting and have multiple alignments. It may be more cost effective to bore under heavily congested intersections than to open cut the section. Trenchless pipe installation will also reduce traffic impacts at these locations. Final decisions at these locations will be made during the design of the waterline.

Based on utility mapping and information provided by third party utilities and the City of Phoenix, the maps shown in Appendix A were utilized to estimate the number of critical impacts to the installation of the proposed 60-inch waterline. In addition, traffic counts were obtained from City of Phoenix Street Transportation Department to estimate the impacts to traffic along the various corridors studied.

Figure 3 maps the proposed Alignment 1 and its two options and shows its relation to major utility conflicts requiring adjustment of the existing utility or waterline profile alignment, right-of-way impacts and traffic data. The minimum depth of cover for the proposed 60-inch water

line is 6.5-feet below finished grade. It is desirable that a somewhat consistent depth of cover be maintained where possible and only deviate where the ground surface changes abruptly or other critical utilities force changes to the grade of the pipe. For this analysis, it was assumed that the proposed pipe would be installed with an average of 8-feet of cover in all locations except for boring locations to identify and estimate grade deviations or realignments of existing utilities due to anticipated conflicts.

Based on the data shown in **Figure 3** there is approximately 54 locations where it is anticipated that the proposed water line conflicts with an existing utility requiring deviations in grade of the proposed water line or realignment of the existing utility. It is assumed that crossing waterlines smaller than 60-inch will be vertically realigned to avoid deviation in the 60-inch profile. However, during design, the cost of vertical realignment of an existing utility versus adjustment in grade (deeper trench for clearance) of the proposed waterline should be evaluated for cost effectiveness. Where the 60-inch waterline crosses an existing gravity main (wastewater or storm drain piping) and either the City data indicates that there is a conflict based on invert elevation or there was no data available, a conflict was assumed.

Based on the available City and County right-of-way information there is one location along Cave Creek Road that will require property acquisition or a permanent easement. Two parcels are affected and are discussed in Section 5.3.

Figure 3 also depicts the traffic count locations and values for comparison and consideration for estimating impacts to the traveling public. This data is summarized in Section 5.2.2.

4.1.1 Alignment 1 Option A (Alignment 1A)

Alignment 1A deviates from Alignment 1 at the intersection of Cave Creek Road and Cactus Road. Alignment 1A utilizes Cactus Road to connect between Cave Creek Road and 32nd Street instead of Sweetwater Road.

4.1.2 Alignment 1 Option B (Alignment 1B)

Alignment 1B deviated from Alignment 1 at the intersection of Cave Creek Road and Sweetwater Avenue. Alignment 1B continues north on Cave Creek Road until it intersects with Bell Road, and then turns east to the connection point at 32nd Street.

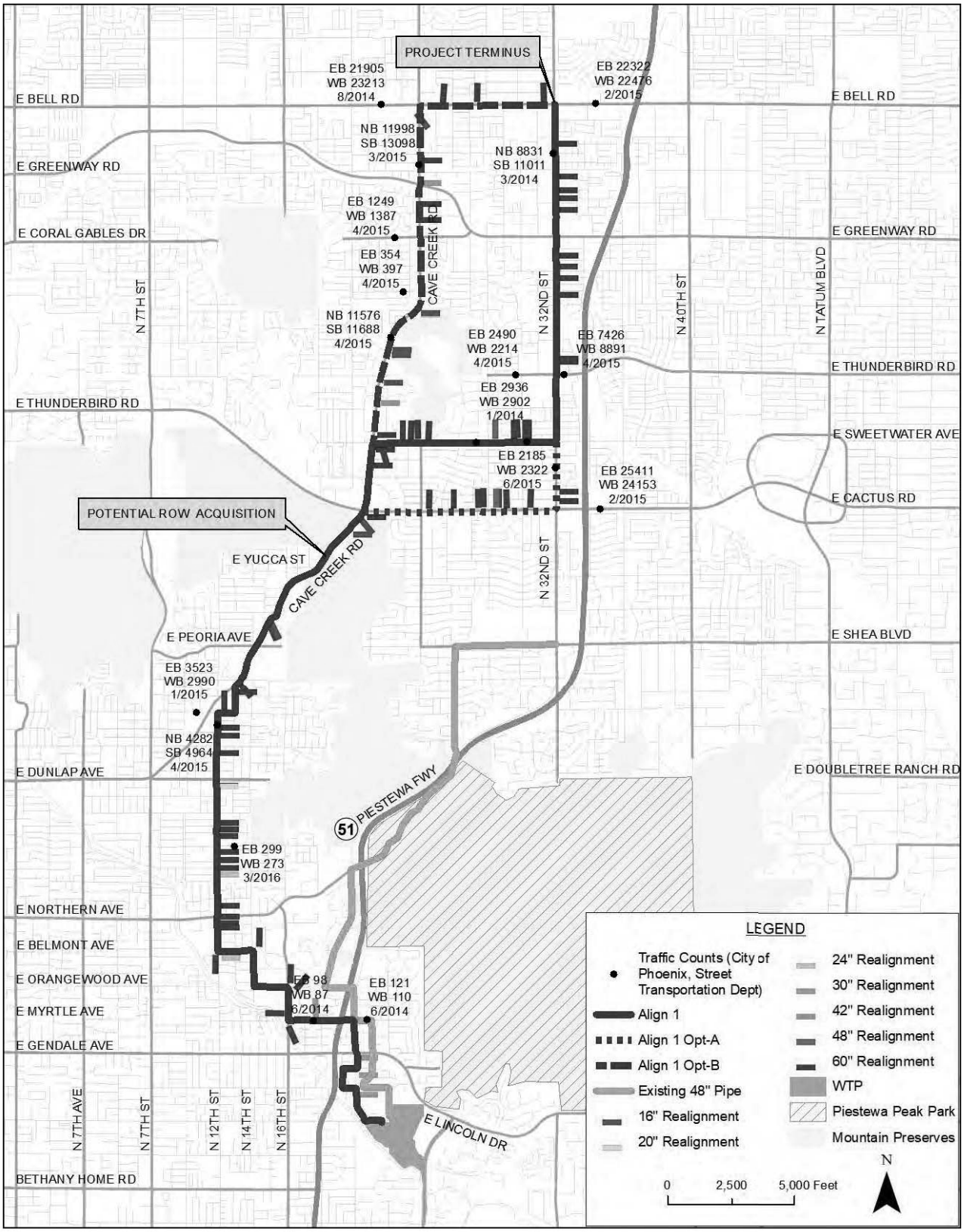

Figure 3 Alignment 1 Critical Impacts

4.2 Alignment 2

Alignment 2 utilizes a portion of the same alignment as Alignment 1, namely, the beginning section near the 24th Street WTP and the section along 32nd Street. Alignment 2 diverges from Alignment 1 at 20th Street and Glenn Drive. At this location, Alignment 2 turns east onto Glenn Drive and utilizes the open land and the existing waterline easement for the existing 48-inch waterline along the west side of Madison Heights Elementary School property to connect to Myrtle Avenue and then continues north along 22nd Street and into the PMP. The alignment continues north a short distance and then turns northwest requiring an approximate 900 foot bore through a small mountain and continuing until it comes to the east side of SR51 at which point the alignment turns north and stays generally parallel to SR51, eventually crossing SR51 at 26th Street. After crossing SR51, the pipeline turns north along Northern Avenue until it intersects with 32nd Street, and continues north to Bell Road.

There are several locations along the alignment where rock is anticipated. Construction equipment will be selected by the contractor based on the soil characteristics and the horizontal and vertical location of the proposed waterline. Blasting may be required in some areas. Anticipated rock areas include portions of 22nd Street in the foothills of Piestewa Peak, all of PMP and 26th Street near SR51.

Detailed maps of congested utility areas and jack and bore locations of Alignment 2 are in Appendix B. Much like Alignment 1, it may be more cost effective to bore under heavily congested intersections like Cactus Road, Thunderbird Road, and Greenway Road. This will reduce traffic impacts to the critical east-west corridors.

Based on utility mapping and information provided by third party utilities and the City of Phoenix, the maps shown in Appendix B were utilized to estimate the number of critical impacts to the installation of the proposed 60-inch waterline. In addition, traffic counts were obtained from City of Phoenix Street Transportation Department to estimate the impacts to traffic along the various corridors studied.

Figure 4 maps the proposed Alignment 2 and its two options and shows its relation to major utility conflicts requiring adjustment of the existing utility or waterline profile alignment, right-of-way impacts and traffic data. Like Alignment 1, and average depth of cover of 8-feet was assumed in all locations except for borings to estimate grade deviations or realignments of existing utilities due to anticipated conflicts. There are an estimated 34 locations where it is anticipated that the proposed water line conflicts with an existing utility requiring deviations in grade of the proposed water line or realignment of the existing utility. The same criteria used for Alignment 1 were used for this proposed alignment.

Based on the available right-of-way information, there are locations where the proposed waterline crosses through ADOT right-of-way near the PMP. New easements will be required at

these locations as discussed in Section 5.3. Two potential cultural sites are located in the PMP. These sites are discussed in greater detail in Section 5.4. In addition to these impacts, there are several trails that will be impacted where the pipe crosses the trail and is installed via open trench methods. This is discussed in greater detail in Section 5.4.

Figure 4 also depicts the traffic count locations and values for comparison and consideration for estimating impacts to the traveling public.

4.2.1 Alignment 2 Option A (Alignment 2A)

Alignment 2 – Option A turns the alignment east parallel to the existing Dreamy Draw Bikeway prior to the new pipeline crossing the existing 48-inch pipeline at Dreamy Draw Drive. This eliminates the two waterlines crossing and eliminates the need to excavate near the existing dam by the Dreamy Draw Recreation Area. The Option A alignment would remain to the south of the existing 48-inch pipe until they diverge at the dam structure access road from the south. The Option A pipe alignment would continue along Dreamy Draw Drive past the recreation area and intersect with Alignment 2 near SR51. However, this alignment would impact the bikeway during construction.

4.2.2 Alignment 2 Option B (Alignment 2B)

Alignment 2 – Option B consists of a short route modification that removes a portion of the alignment along Northern Avenue starting at the Mercury Mine Elementary School and extending north along 28th Street to Cheryl Drive then east to 32nd Street then north to Bell Road. This would reduce impacts to businesses along Northern Avenue whose only access to their business is off Northern Avenue.

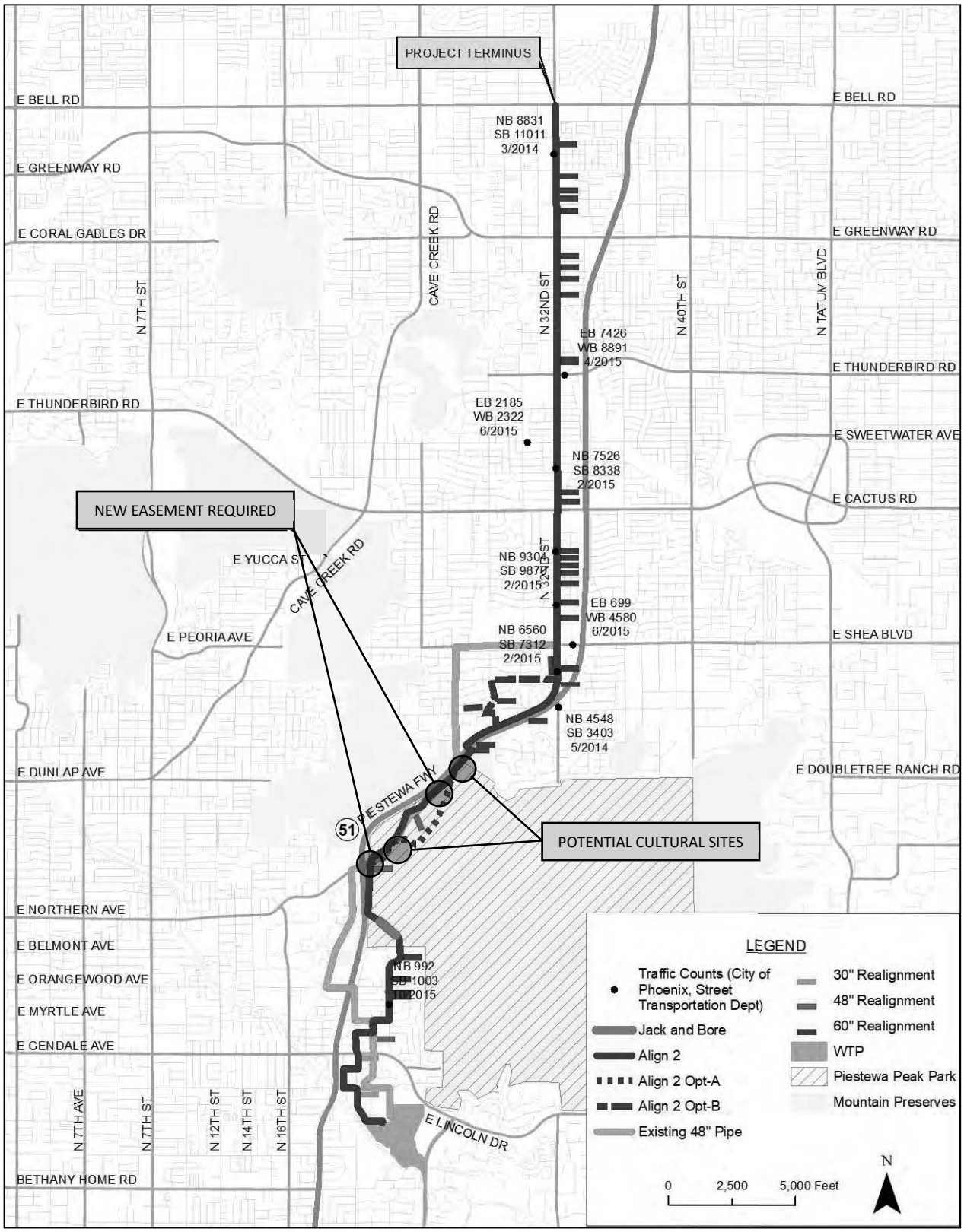

Figure 4 Alignment 2 Critical Impacts

5 Design Considerations

5.1 Design Criteria

The design criteria used for the proposed 60-inch transmission main study is the City of Phoenix Water Services 2017 Design Standards Manual for Water and Wastewater Systems as summarized in the following table.

Table 1 Design Criteria

Design Feature	Criteria	
Minimum Cover	6.5 feet	
Valve Spacing	5,280 feet	
Bypass Assemblies	Required at all valves; locate min. 150 feet from intersections	
Access Outlets	Required each side of valves	
Minimum Easement Width	80 feet	
Horizontal Separation of 60-inch Water Transmission Main from Utilities	Distribution Water Main	3-feet minimum
	Transmission Water Main	3-feet minimum
	Water Service Connection	3-feet minimum
	Sewer Main	6-feet minimum
	Sewer Service Connection	3-feet minimum
	Storm Drain & Irrigation	6-feet minimum
	Dry Utilities	6-feet minimum
Vertical Separation of 60-inch Water Transmission Main from Utilities	Distribution Water Main	2-feet minimum
	Transmission Water Main	2-feet minimum
	Water Service Connection	2-feet minimum
	Sewer Main	2-feet minimum – extra protection required if below
	Sewer Service Connection	2-feet minimum – extra protection required if below
	Storm Drain & Irrigation	2-feet minimum – extra protection required if below
	Dry Utilities	2-feet minimum

5.2 Socioeconomic Impacts

This section discusses the socioeconomic project impacts including commercial and residential property impacts and impacts to the traveling public, all of which can affect public opinion and potentially affect a project's budget and schedule.

5.2.1 Commercial/Residential Impacts

Each of the alignment alternatives considered in the previous sections impact residents and commercial enterprises to varying degrees. The primary impacts will be experienced during construction of the proposed waterline. Although it is difficult to quantify the actual impact to the affected entities, this section summarizes the estimated extent of the impacts based on the alignment selected. For this study, a property is considered "impacted" if the proposed waterline alignment is immediately adjacent or "fronts" the given property. Other properties that are near the project but are not adjacent to it may also be impacted but they were not considered here. **Table 2** summarizes the extent of the impacts to commercial or residential entities as defined above.

Table 2 Commercial/Residential Impacts

Alignment	Length of Pipe Adjacent to Property (ft)				No. of Impacted Properties		
	Commercial	Residential	Mountain Preserve	Total	Commercial	Residential	Total
1	23,700	33,100	0	56,800	288	491	799
1A	23,400	33,700	0	57,100	298	492	790
1B	21,500	34,100	0	55,600	428	318	746
2	14,400	23,100	10,300	47,800	148	270	418
2A	14,400	23,100	10,800	48,300	148	270	418
2B	13,400	25,700	10,300	49,400	143	322	465

Each of the categories shown indicates a significant increase in project impacts for the Alignment 1 options over the Alignment 2 options. The table also shows that the number of impacts to adjacent land users (commercial or residential) is much higher for all three Alignment 1 options. Conversely, since Alignment 2 utilizes a corridor in the PMP area, the number of adjacent land owners that will be impacted is greatly reduced. However, there are impacts to the users of the park, specifically the south and west reaches of the Perl Charles Memorial Trail, the Dreamy Draw Nature Trail, and the paved bikeway.

The total length of each alignment is quantified showing that Alignment 2 options are considerably shorter than the Alignment 1 options. This will have a large impact on the projected cost for the project.

5.2.2 Traffic Impacts

The scope of this project did not include the collection of current traffic data, but rather a cursory review of existing traffic data available from the City's database. The only traffic data available was obtained from the City of Phoenix Street Transportation Department. Appendix C contains the Traffic Volume Map from City of Phoenix for data included in Figure 3. The data

includes traffic volumes along a few of the alignment corridors and some of the crossing streets. In general, except for Lincoln Drive, the traffic volumes were higher in the northern portion of the project. Local knowledge of the area and the general traffic volumes on roads that do not have traffic data was also considered in this analysis.

The traffic data available that is parallel to the proposed pipe alignments was used to aid in determining the level of potential impact to traveling public along the alignments. Where no data was available, local knowledge was used to avoid roads that are known to be heavily congested during peak hours of travel (i.e., Lincoln Drive).

Some of the available traffic data included east-west data in locations where the proposed pipe alignment is oriented in a north-south direction. This data was analyzed to determine if the traffic volumes at the intersection warranted boring under the intersection rather than installing via open cut methods. The open cut method is much more intrusive and disruptive to the traveling public at the intersection, however the cost to install a casing under an intersection requires local staging and large excavations for entry and exit pits. Both the east-west and the north-south traffic volume data is shown.

5.3 Right-of-Way Impacts

Efforts were made to avoid right-of-way impacts to adjacent properties for all alignment options. Existing utility corridors were analyzed for available space to construct the proposed 60-inch waterline. The waterline requires minimum horizontal clearances from other utility lines as shown in **Table 1**. Where minimum clearances could not be achieved, it is proposed that the conflicting utility be relocated where feasible and cost efficient.

Alignment 1 can be constructed within the existing right-of-way except for one location as shown on **Figure 3** and **Figure 5**. On Cave Creek Road near Yucca Street, the proposed waterline for Alignment 1 follows the existing sewer, storm, and water lines on the east side. The remaining width on the east side of this corridor is insufficient to provide adequate horizontal clearance from the existing water line and the adjacent property line. The proposed water line construction will impact two adjacent parcels requiring new right-of-way or easements totaling an area of approximately 25-feet wide by 250-feet in length.

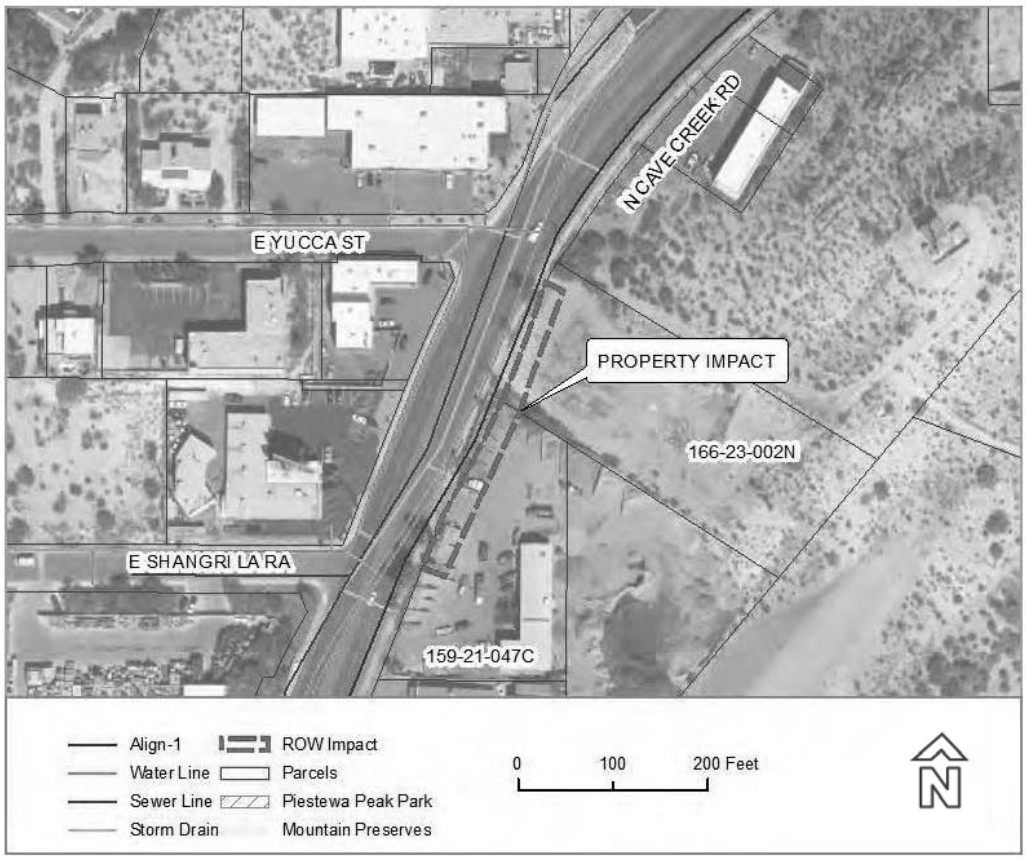

Figure 5 Alignment 1 Right-of-Way Impact

Alignment 2 can be constructed within the existing street right-of-way corridor or easements except for the PMP area, the majority of which is owned by the City of Phoenix. Near this location the alignment encroaches into ADOT right-of-way in two locations where the existing right-of-way is not parallel to the SR51 Freeway, requiring that an easement be obtained from ADOT, as shown in **Figure 6 and Figure 7**. In addition, a Temporary Construction Easement (TCE) may be required along the east side of the existing easement along the west edge of the Madison Heights Elementary School. The existing permanent easement consists of a 10-foot utility easement plus a 30-foot waterline easement. The easement is sufficiently wide for installation of the proposed waterline but will require at minimum a TCE to construct the pipe and more desirably a permanent easement increasing the width for future maintenance of the pipe. In addition to those already listed, both Alignments 1 and 2 may require other temporary construction easements which will be identified as the final design is developed.

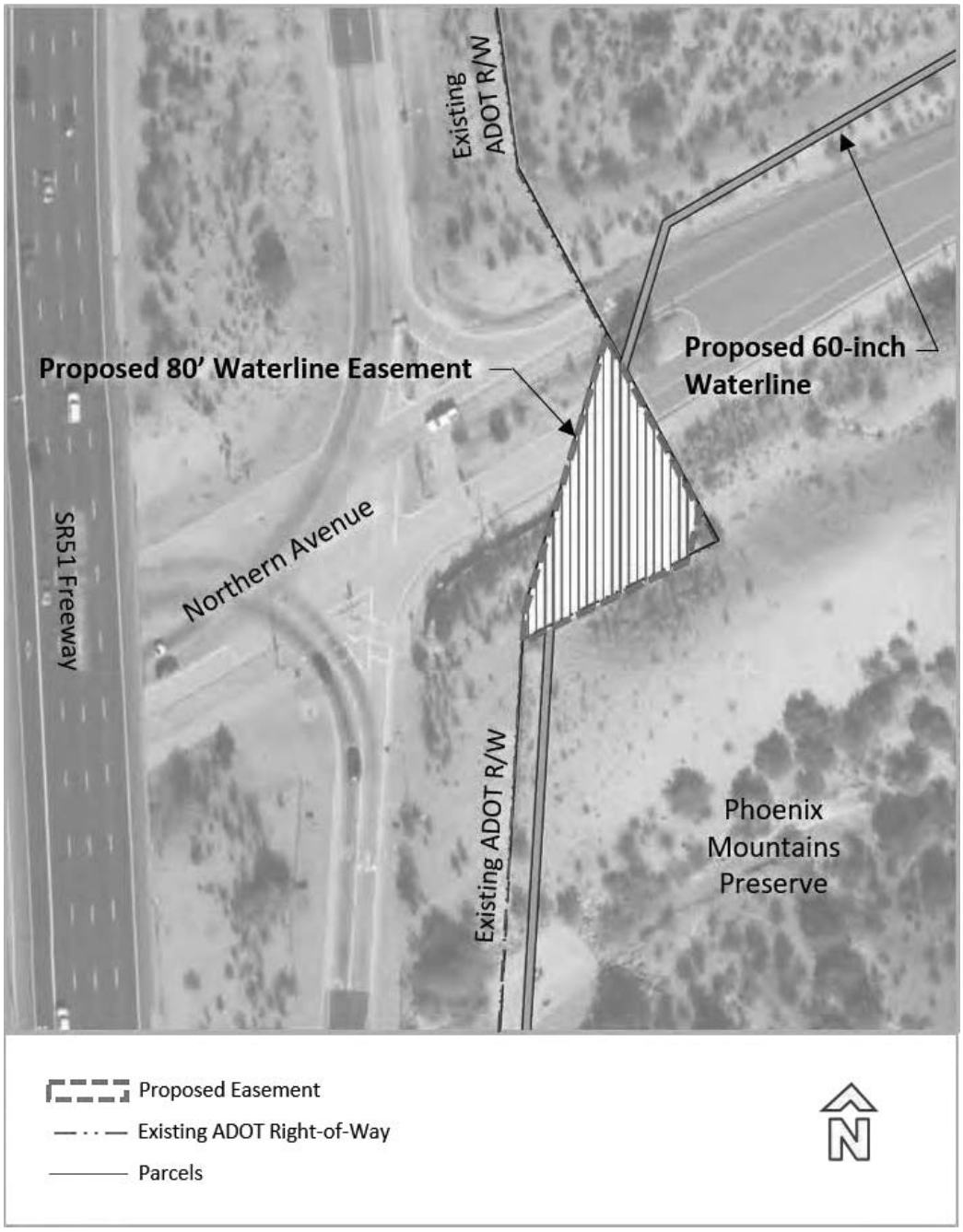

Figure 6 Alignment 2 Right-of-Way Impact at Northern Avenue and SR51

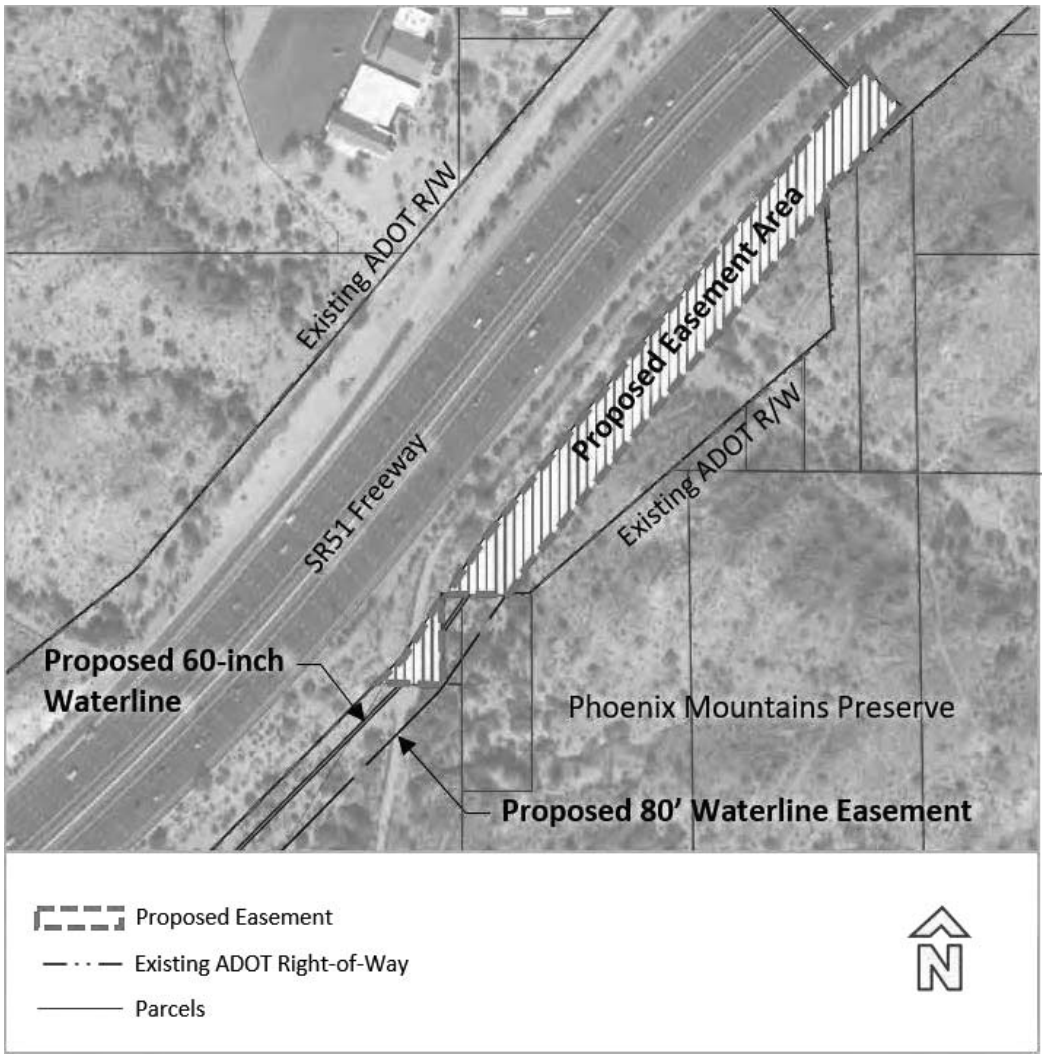

Figure 7 Alignment 2 Right-of-Way Impact at 26th Street and SR51

5.4 Environmental Impacts

One of Piestewa Peak's most heavily used trails, the #300 Summit Trail, has an estimated 4,000 to 10,000 hikers per week (based on City data). Alignment 2 does not cross Summit Trail or the access road, Squaw Peak Drive. However, there are several other trails that will be impacted during construction of the Alignment 2 waterline. These include the Perl Charles Memorial Trail in two locations, the Dreamy Draw Nature Trail, Trail 100 and other non-designated wildcat trails. The pit for the approximately 900-foot jack and bore or tunnel located immediately north of 22nd Street at the south edge of the PMP will impact the Perl Charles Memorial Trail and a few undesignated trails. In addition, Alignment 2 follows the Dreamy Draw Access Road and Alignment 2 Option A follows the Dreamy Draw Bikeway for a short distance. Construction will occur adjacent to the existing road and bikeway to preserve the

existing pavement and to maintain access for trail and bikeway users during construction. Any impacted trails will be reconstructed as directed by the City Parks and Recreation Department.

As shown in Figure 4 there are two potential cultural sites located on the east side of SR51 near the entrance to the Dreamy Draw trailhead and along the east side of SR51 just south of the proposed crossing of SR51 near 26th Street. The location near the Dreamy Draw trailhead is a group of claims and mines collectively known as the Rico Mine. These claims date back to 1916 shortly after mercury and copper deposits were found in the area. The site included historic artifact scatters, the remains of a mercury ore processing plant and 30 mine excavation features including tailings piles. Much of the existing site was destroyed by construction of SR51.

The other site near the crossing of SR51 near 26th Street includes a set of eight mining features and one historic artifact scatter probably associated with the Mercury Group of claims. These claims were established in 1916, but only limited work took place on them. This site was also destroyed by the construction of SR51.

At both sites a native plant inventory will be required to identify what species are present and should be salvaged. In addition, during construction of the proposed waterline, a permitted archaeologist will need to be on site during the excavation period to verify if artifacts are present and to see that they are transported to the appropriate repository.

In addition to these considerations, there are several locations where the proposed waterline crosses existing washes through the PMP area. At these locations a Section 404 Nationwide Permit may be required depending on the final area of disturbance from construction of the waterline.

5.5 Constructability

It is proposed that the pipeline be installed by open trench for most of the project length. Where located in roadways it is anticipated that one to two travel lanes will need to be closed off and traffic diverted to other open lanes to keep vehicles moving and to maintain access to businesses and homes as required. Major arterial corridors such as Cave Creek Road and 32nd Street have existing shoulders and a two-way left turn lane that can be utilized for maintenance of traffic. Approximately 20 businesses along the alignment corridors have only one access to their property and that access will be impacted by the construction of the waterline. Access to these properties must remain open during construction unless otherwise negotiated with the owner.

Each alignment was evaluated for anticipated construction risk factors. From the available data, it appears that no existing large diameter high pressure gas lines are near the proposed alignments. Intermediate high-pressure gas lines of 8-inch diameter or less were found and mapped along the alignment, particularly near intersections. There are significant

communications facilities along both alignments. See Appendix A and Appendix B for detailed mapping. Both alignments propose a jack and bore under SR51 and Alignment 2 proposes an approximately 900-foot jack and bore or tunnel through what is anticipated to be rock in the PMP as shown on Figure 8. These methods of construction may encounter unanticipated obstructions in the rock due to differing materials and/or delays due to the nature of the activity. In addition, the rock may require blasting at certain locations. It is paramount that these areas have extensive geotechnical investigation completed to better define the type and locations of materials that the waterline casing will pass through.

Trenching in rock is anticipated in and near the foothills of existing mountains. Locations include Cave Creek Road, 22nd Street, Sweetwater Avenue and 28th Street, all near mountains.

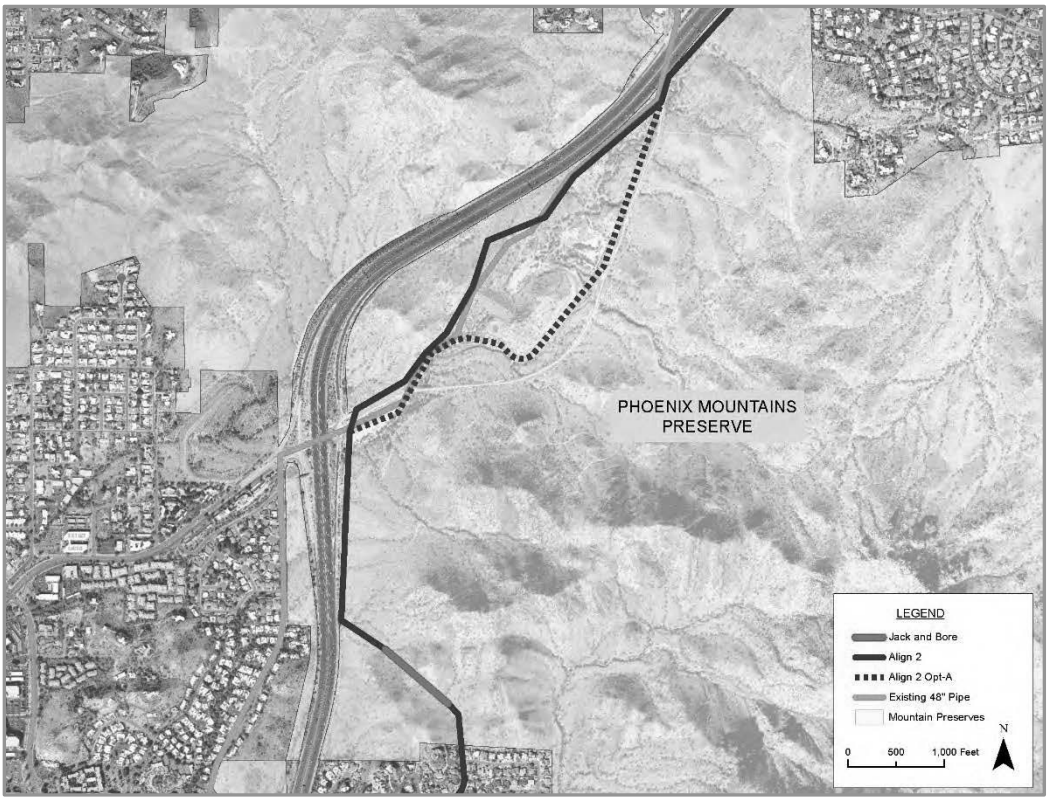

Figure 8 Alignment Through Phoenix Mountains Preserve

5.6 Utility Impacts

The proposed 60-inch waterline will use existing utility corridors along all classes of roads including arterials, collectors and local streets. As such, coordination with all utility owners are key to ensuring that project schedule and budget are maintained throughout the final design and construction. Available data on City storm drain pipes, wastewater pipes, and water pipes were obtained from the City and mapped to help evaluate each of the identified alignment options. Record drawings were obtained for several of the large diameter crossing waterlines.

Manholes on crossing storm drain and wastewater pipes were surveyed for location and depth. Dry utilities were mapped for a detailed analysis. The following sections discuss the evaluation and impacts to utilities.

5.6.1 Waterline Relocations and Vertical Realignments

As stated in Section 4.1, vertical realignment of crossing waterlines was estimated based on an average 8-foot depth of cover for the proposed 60-inch waterline. The existing crossing waterlines were assumed to be at standard depths from a minimum of 4-feet of cover and deeper for the larger diameter pipes. At crossing locations where invert data was unavailable, a conflict was assumed. A summary of the estimated waterline vertical realignments for all Alignments are on Table 3 below.

Table 3 Waterline Vertical Realignment

Alignment	Waterline Diameter & No. of Vertical Realignments						Total
	16-inch	20-inch	24-inch	30-inch	42-inch	48-inch	
1	2	1	2	4	0	1	**10**
1A	3	1	2	4	0	1	**11**
1B	8	1	2	6	2	0	**19**
2	0	0	0	2	0	3	**5**
2A	0	0	0	2	0	1	**3**
2B	0	0	0	2	0	3	**5**

Minimum horizontal clearances in accordance with Table 1 were maintained for all alignments. To achieve the minimum horizontal clearance, several locations will require horizontal relocation of existing water pipes. For Alignment 1 and its options, waterline relocations include a 6-inch water line on 20th Street, a 24-inch water line on Myrtle Avenue, a 16-inch water line on Cave Creek Road, and a 12-inch water lines on 32nd Street. Alignment 2 and its options require relocation of 8-inch water line on Glenn Drive and 12-inch water lines on 32nd Street. The anticipated costs of removing and relocating these utility lines are included in the cost estimate for each alignment.

Alignment 2 options contain fewer waterline realignments than the Alignment 1 options due primarily to the alignment through the PMP where few other utilities exist. Alignment 1 Option B has the highest number of waterline conflicts. Where possible, the vertical alignment of the proposed waterline avoided realignment of existing pipes to reduce costs and improve the constructability of the proposed water line.

5.6.2 Wastewater & Storm Water Pipes

Approximate locations of wastewater, storm, and water lines were mapped in ArcMap to help evaluate and design the preliminary alignments. Minimum horizontal clearances in accordance with Table 1 were maintained for all alignments and utilities. To achieve the minimum horizontal clearance, a few locations require horizontal relocation of existing wastewater pipes. For Alignment 1 and its options, wastewater relocations include 8-inch and 12-inch wastewater lines on 32nd Street and 8-inch lines on Cave Creek Road. Alignment 2 and its options require relocation of the same 8-inch and 12-inch wastewater lines on 32nd Street. The anticipated costs of removing and relocating these utility lines are included in the cost estimate for each alignment.

5.6.3 Dry Utilities

Dry utilities were mapped for the project. Attention was given to jack and bore locations and major intersections to determine if jack and bore is advantageous or if open cut is a viable option. Anticipated optimal placement of jacking and receiving pits and alignment of the proposed waterline was considered. Impacts to dry utilities from the jacking and receiving pits were unavoidable in some locations. It is anticipated that any relocation of dry utilities will be completed and paid for by the utility owner for all locations of conflict. The waterline alignments were placed in locations that would not impact overhead utilities and power poles.

There is a significant communications multi-conduit duct bank and associated structures along the east side of 32nd Street from Shea Boulevard to Bell Road. A direct bury communications cable will require relocation near Aire Libre Avenue, located south of Bell Road. In addition, a small section of duct bank will also require relocation on 32nd Street just north of Phelps Road. These relocations are necessary for both Alignment 1 and 2. Costs for relocation are included in the estimates.

5.7 Geotechnical Considerations

A geotechnical evaluation was completed by Ninyo & Moore (Ninyo) for the recommended alignment, see Appendix G. The evaluation did not include any borings but rather it provided site observations and geologic research results regarding the anticipated soil and rock conditions that are likely to be encountered along the proposed alignment during construction. The research included as-built documentation from ADOT from the construction of SR51, along which much of the recommended alignment parallels. This information coupled with borings conducted along the alignment is critical to the success of the proposed pipe installation through the PMP and throughout the project. Following is a summary of the results of the ADOT as-built documentation.

5.7.1 ADOT, SR51 – Arizona Canal to Glendale Avenue

Exploration logs from ground surface to 50.5 feet below the ground surface (bgs):

- Surface to 6′ bgs - Sandy gravel from surface to 6 feet bgs
- 6′ bgs to 50.5′ bgs – Conglomerate with high cementation with boulders and cobbles

5.7.2 ADOT, SR51 – Glendale Avenue to Northern Avenue

Exploration logs from ground surface to 55 feet bgs:

- Surface to 10′ bgs – Poorly graded gravel, clayey sand, silty gravel and silty sand
- 10′ bgs to 55′ bgs – Cobbles or boulders and/or conglomerate

5.7.3 ADOT, SR51 – Northern Avenue to Shea Boulevard

Exploration logs from ground surface to 70 feet bgs:

- Surface to 9′ bgs – Silty gravel, clayey sand, and silty sand
- 9′ bgs to 70′ bgs – Clayey sand, silty clay, sandy silt, and silty gravel

5.7.4 ADOT, SR51 – Shea Boulevard to Thunderbird Rod

Exploration logs from ground surface to 75 feet bgs:

- Cholla Road
  - Surface to 5′ bgs–10′ bgs – Clayey sand, sandy clay and silty clay
  - 5′ bgs–10′ bgs to total depth explored – Very dense or hard material
- Cactus Road
  - Surface to 5′ bgs–25′ bgs – Sandy clay, clayey sand, silty clay, clayey silty and silty sand
  - 5′ bgs–25′ bgs to total depth explored – Very dense or hard material
- Sweetwater Avenue
  - Surface to 5′ bgs–10′ bgs – Sandy clay, clayey sand, silty clay, and sandy silt
  - 5′ bgs–10′ bgs to total depth explored – Very dense or hard material
- Thunderbird Road
  - Surface to 5′ bgs-15′ bgs – Silty clay, clayey gravel, sandy silt, silty sand, sandy clay and gravelly sand
  - 5′ bgs-15′ bgs to total depth explored – Very dense or hard material

5.7.5 ADOT, SR51 – Thunderbird Road to Bell Road

Exploration logs from ground surface to 80 feet below the ground surface (bgs):

- Nisbet Road
  - Surface to 10′ bgs – Sandy clay, clayey sand and gravel, silty sand, silty clay and sandy gravel
  - 10′ bgs to total depth explored – Very dense or hard material
- Greenway Road

  - Surface to 5' bgs-10' bgs to total depth explored – Silty clay, silty sand, sandy silt, clayey sand, sand, sandy gravel, sandy clay, clayey sand and gravel, silty sand and gravel
- Bell Road
  - Surface to 5' bgs-10' bgs – clayey sand, sandy clay, sand, sandy silt, silty clay, gravelly sand, and sandy gravel
  - 5' bgs-10' bgs to total depth explored – Very dense or hard material

5.7.6 Rippability

Based on the review of as-built documentation, the surface alluvial materials within the project site are expected to be generally rippable to relatively shallow depths with conventional heavy-duty powered equipment. However, cemented alluvial material, bedrock and cobbles/boulders and other dense underlaying material will necessitate more aggressive excavation techniques up to and possibly including blasting.

5.7.7 Trenching

Some of the soils within the proposed alignment may be problematic for slope stability in trenches due to the depth of bedrock, the presence of cemented pan and cutbacks prone to cave-ins.

5.8 Pipe Material Selection & Method of Installation

Typical installation of the 60-inch waterline will be done by open trench. Jack and bore will be used to cross the SR51 freeway and possibly at intersections where advantageous to do so. This will help minimize disruption to traffic during peak hours of travel. The jack and bore locations will require jacking pits a minimum of 20 to 30-feet in width and approximately 40-feet in length. Receiving pits were estimated to need 20-feet in width and 20-feet in length. Where jack and bore is utilized, a steel casing 78- to 84-inches in diameter will be required in which to house the proposed waterline.

All alignment options include locations where jack and bore may be advantageous. These locations require thorough analysis and design as well as careful coordination to minimize risks during construction.

In accordance with the City's 2017 Design Manual for Water and Wastewater Systems, waterlines larger than 48-inches require that the pipe material be either steel cylinder pipe or DIP in accordance with Maricopa Association of Governments (MAG) Standards and the City Supplements to MAG. It is likely that cathodic protection will be needed for steel cylinder pipe. For the purposes of cost estimating, it is assumed that such a system will be required.

City standards require that butterfly valves, bypass assemblies, and associated vaults be located at one-mile intervals. Access ports are required on each side of the valves with manholes. Fire

hydrants are to be used at high points for air relief and at low points for draining and cleaning the pipe. Joint restraints will be in accordance with the approved piping material and will be determined during final design.

6 Cost Analysis

Planning-level construction costs were estimated for known bid items based on conceptual design. Items included are the 60-inch waterline, anticipated jack and bore, vertical waterline realignments, 60-inch butterfly valve assembly, excavation in rock, and items for relocating wet utilities, easement and right-of-way costs, etc. The installation of the 60-inch waterline was estimated with an average cost per unit foot of length. A summary of the cost estimate for each alternative is shown below in **Table 4**. See Appendix D for the full cost estimate of each alternative. The General Items include traffic control, mobilization, engineering and construction administration. Waterline Items include all construction items related to installation of the waterline.

Table 4 Summary of Estimated Construction Costs

Alignment	General Items	Waterline Items	Contingency (20%)	Total Estimated Cost
1	$13,242,000	$35,782,000	$9,805,000	**$58,829,000**
1A	$12,991,000	$35,108,000	$9,620,000	**$57,719,000**
1B	$13,294,000	$35,928,000	$9,845,000	**$59,067,000**
2	$11,596,000	$31,337,000	$8,587,000	**$51,520,000**
2A	$11,633,000	$31,436,000	$8,614,000	**$51,683,000**
2B	$11,914,000	$32,195,000	$8,822,000	**$52,931,000**

As discussed in previous sections, the Alignment 2 options have intrinsic benefits that result in cost savings including a shorter length, fewer parcels impacted, and fewer utility conflicts. These factors result in a $4.8 million cost benefit of the most expensive Alignment 2 option verses the least expensive Alignment 1 option.

7 Evaluation of Alternatives

7.1 Evaluation Matrix

The two alignments with their associated options were inserted into an evaluation matrix that includes such impact factors as pipe length, cost, affected properties, utility conflicts and relocations, traffic impacts, right-of-way, environmental and risk as shown in Table 5. Each factor is assigned a color-coded rating corresponding to poor, better, and best (red, yellow and green respectively) as discussed in Section 7.2. As shown below, the Alignment 2 options

provide significant cost savings and other intrinsic values which benefit design and constructability.

Table 5 Evaluation Matrix of Alternatives

Impact Factor	Alignment No.					
	1	1A	1B	2	2A	2B
Alignment Length (LF)	56,800	57,100	55,600	47,800	48,300	49,400
Total Cost	$58.8 M	$57.7 M	$59.1 M	$51.5 M	$51.7 M	$52.9 M
Commercial Properties (EA)	288	298	428	148	148	143
Residential Properties (EA)	491	492	318	270	270	322
Waterline Realignment (EA)	8	8	11	5	3	5
J&B Utility Relocation Cost	$299 K	$226 K	$304 K	$195 K	$195 K	$195 K
Traffic (LF in arterial road)	26,940	34,460	32,940	23,350	23,350	23,350
Right-of-Way (no. of parcels)	2	2	2	3	3	3
Environmental	None	None	None	Cultural	Cultural	Cultural
Perceived Risks	Low Arterial	Most Arterial	High Arterial	J&B in PMP	J&B in PMP	J&B in PMP

7.2 Preferred Alternatives

Selecting a preferred alignment requires analysis of all factors included in Table 5. To evaluate each of the alignments on a consistent scale, criteria and associated scores were developed for each of the factors listed above. Criteria was developed according to available ranges of quantities. There are three ranges for each factor with scores of 1 (poor), 5 (better) and 10 (best). In addition, a weighting was developed for each of the 10 factors according to importance as determined through application of engineering experience and experience in working with the City on similar projects. Cost, right-of-way, environmental, and perceived risk have the heaviest weighting as shown in Table 5. The weightings for all factors add up to a total of 1.0. The factor scores were then multiplied by the weighting to produce an overall score. The higher the score, the better the alternative. Table 6 shows the computed scores for each alignment.

Table 6 Factor Score, Criteria, and Weighting

Impact Factor	Score & Criteria			Weighting
	10	5	1	
Alignment Length (LF)	<50	51-55	>55	0.050
Total Cost	<52.5	52.5-55	>55	0.275
Commercial Properties (EA)	<200	200-300	>300	0.025
Residential Properties (EA)	<300	300-400	>400	0.025
Waterline Realignment (EA)	<6	6-10	>10	0.050
J&B Utility Relocation Cost	<200	200-300	>300	0.050
Traffic (LF in arterial road)	<20K	20K-30K	>30K	0.075
Right-of-Way (no. of parcels)	0	1-5	>5	0.150
Environmental	0	1	>1	0.100
Perceived Risks	Low	Medium	High	0.200

Table 7 Alignment Score

Impact Factor	Alignment No.					
	1	1A	1B	2	2A	2B
Alignment Length (LF)	0.050	0.050	0.250	0.500	0.500	0.500
Total Cost	0.275	0.275	0.275	2.750	2.750	1.375
Commercial Properties (EA)	0.125	0.125	0.025	0.250	0.250	0.250
Residential Properties (EA)	0.025	0.025	0.125	0.250	0.250	0.125
Waterline Realignment (EA)	0.250	0.250	0.050	0.500	0.500	0.500
Utility Relocation Cost	0.250	0.250	0.050	0.500	0.500	0.500
Traffic (LF in arterial road)	0.375	0.075	0.075	0.375	0.375	0.375
Right-of-Way (no. of parcels)	0.750	0.750	0.075	0.075	0.075	0.075
Environmental	1.000	1.000	1.000	0.100	0.100	0.100
Perceived Risk	2.000	1.000	1.000	0.200	0.200	0.200
TOTAL SCORE	**5.100**	**3.800**	**3.600**	**6.175**	**6.175**	**4.675**

There are two alignments that rank the highest, Alignment 2 and 2A. They are very similar alignments with only minor differences in the PMP area. Each alignment has an identical total score; however, Alignment 2 is approximately $200,000 less than Alignment 2A.

7.2.1 Alignment 2

Alignment 2 is the shortest in length and has the lowest estimated cost. Impacts to commercial and residential properties are reduced. The greatest benefit of this alignment is the use of the PMP which reduces impacts to traffic, right-of-way, and existing utilities. One of the potential challenges with this alignment is the approximate 900-foot jack and bore or tunnel through rock on the west end of Piestewa Peak. Additionally, this alignment requires crossing of the existing 48-inch waterline in two locations. However, the alignment through the Dreamy Draw Trailhead area approximately parallels the existing 48-inch waterline. This may help in obtaining concurrence from the City Parks and Recreation Department since the alignment would be adjacent to an existing waterline.

7.2.2 Alignment 2A

Alignment 2A is very similar to Alignment 2 in cost, length, and impacts to properties. It also includes the approximately 900-foot jack and bore or tunnel through rock on the west side of

Piestewa Peak. One of the benefits of this alignment over Alignment 2 is that it eliminates the need to cross the existing 48-inch water line near the Dreamy Draw Recreation Area. The down side of deviating the alignment away from the existing 48-inch water line and following Dreamy Draw Drive slightly increases the overall length of the alignment and would be an entirely new alignment through the Dreamy Draw Trailhead area. This would likely be a very unpopular alternative for those who utilize the paved bike trail through the Dreamy Draw area.

8 Recommendation

It is recommended that Alignment 2 be constructed given that it has the highest alignment score which is due primarily to its significantly lower cost and other benefits when compared to Alignment 1 and the Alignment 1 and 2 options as shown in Table 7.

This recommendation was presented to Water Services personnel at the City along with the Preliminary Pipeline Alignment Study for consideration. Water Services approved the recommendation and in turn presented it to the Park and Recreation Department to gain their approval and support of the project since a significant portion of the recommended alignment is through the PMP.

PEC was notified that the recommendation was approved and received direction to move forward with the Phase 2 design-grade aerial survey of the recommended Alignment 1 and subsequent development of 30% design plans and associated estimate of probable construction costs. The resulting 30% design plans and cost estimate are included in Appendix E and F respectively.

Appendix A

Alignment 1 Mapping

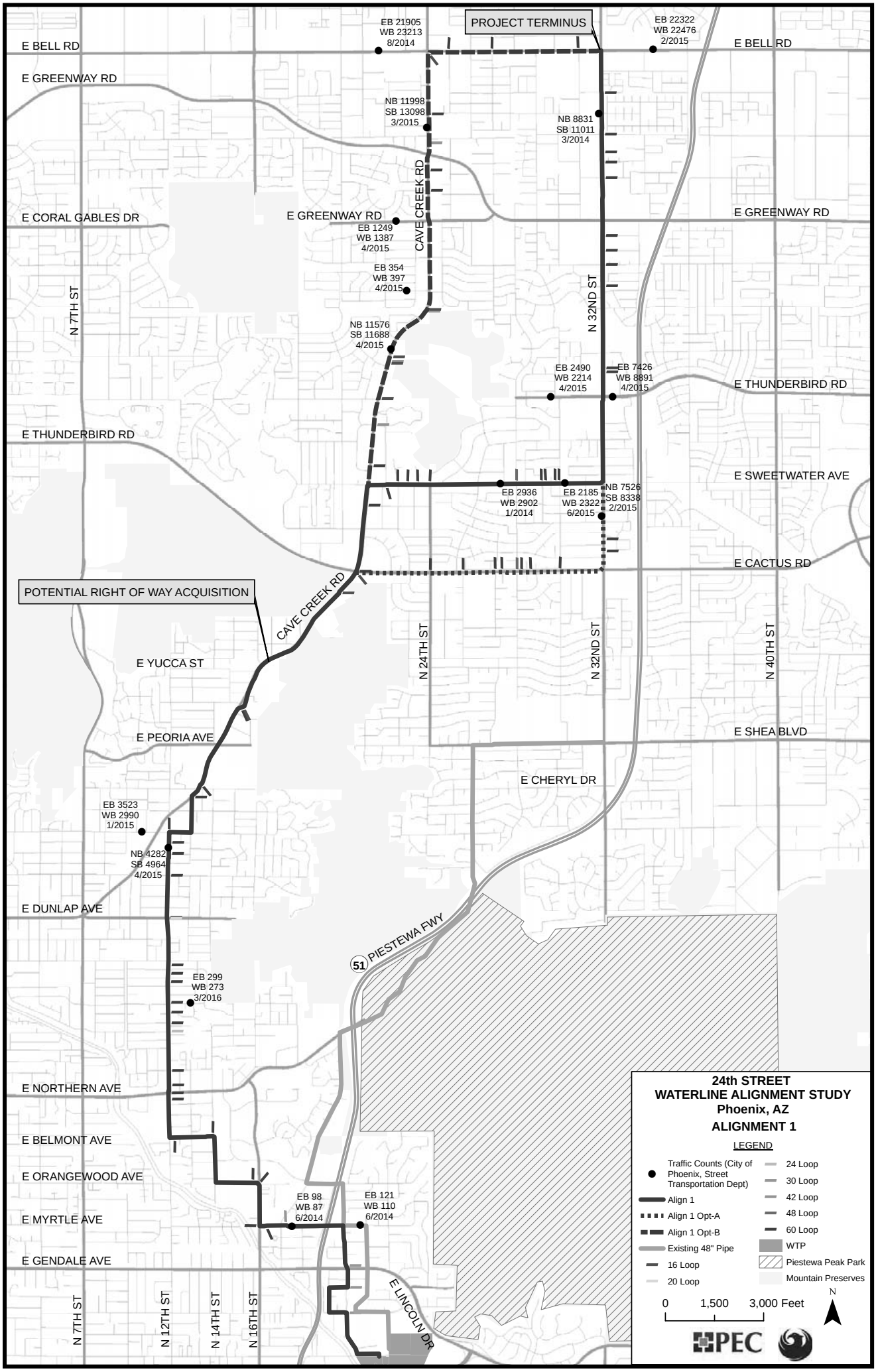
PROJECT TERMINUS
POTENTIAL RIGHT OF WAY ACQUISITION
E BELL RD
E GREENWAY RD
E CORAL GABLES DR
E THUNDERBIRD RD
E SWEETWATER AVE
E CACTUS RD
E YUCCA ST
E PEORIA AVE
E SHEA BLVD
E CHERYL DR
E DUNLAP AVE
E NORTHERN AVE
E BELMONT AVE
E ORANGEWOOD AVE
E MYRTLE AVE
E GENDALE AVE
E LINCOLN DR
N 7TH ST
N 12TH ST
N 14TH ST
N 16TH ST
N 24TH ST
N 32ND ST
N 40TH ST
CAVE CREEK RD
51 PIESTEWA FWY
EB 21905
WB 23213
8/2014
EB 22322
WB 22476
2/2015
NB 11998
SB 13098
3/2015
NB 8831
SB 11011
3/2014
EB 1249
WB 1387
4/2015
EB 354
WB 397
4/2015
NB 11576
SB 11688
4/2015
EB 2490
WB 2214
4/2015
EB 7426
WB 8891
4/2015
EB 2936
WB 2902
1/2014
EB 2185
WB 2322
6/2015
NB 7526
SB 8338
2/2015
EB 3523
WB 2990
1/2015
NB 4282
SB 4964
4/2015
EB 299
WB 273
3/2016
EB 98
WB 87
6/2014
EB 121
WB 110
6/2014
24th STREET
WATERLINE ALIGNMENT STUDY
Phoenix, AZ
ALIGNMENT 1
LEGEND
Traffic Counts (City of Phoenix, Street Transportation Dept)
Align 1
Align 1 Opt-A
Align 1 Opt-B
Existing 48" Pipe
16 Loop
20 Loop
24 Loop
30 Loop
42 Loop
48 Loop
60 Loop
WTP
Piestewa Peak Park
Mountain Preserves
0
1,500
3,000 Feet
N
PEC

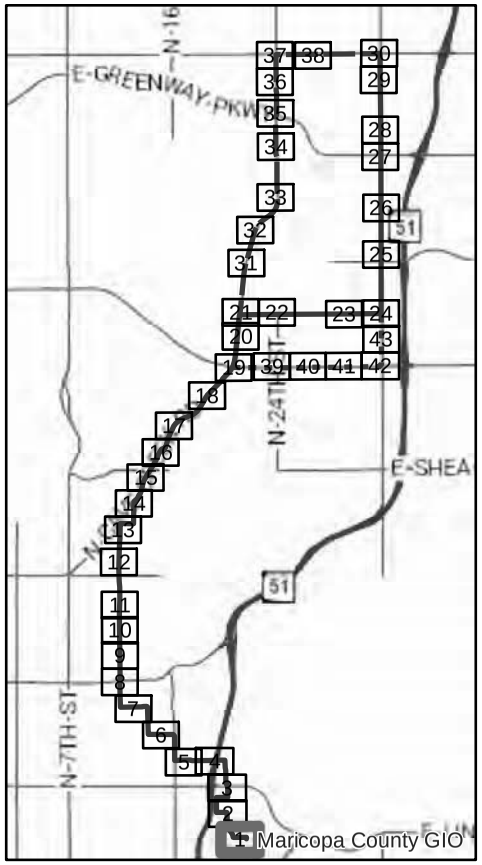

24th STREET
WATERLINE ALIGNMENT STUDY
ALIGNMENT 1

LEGEND

- Alt-1
- Alt-1 Opt-A
- Alt-1 Opt-B
- 72" Jack & Bore
- Jacking Pit
- Receiving Pit
- Water Line
- Sewer Line
- Sewer Manhole
- Teleport
- Power - UG
- Power - OH
- Gas
- Cox - UG
- Cox
- Parcel Line

0 100 200 Feet

N

PEC

Sheet 1 of 43

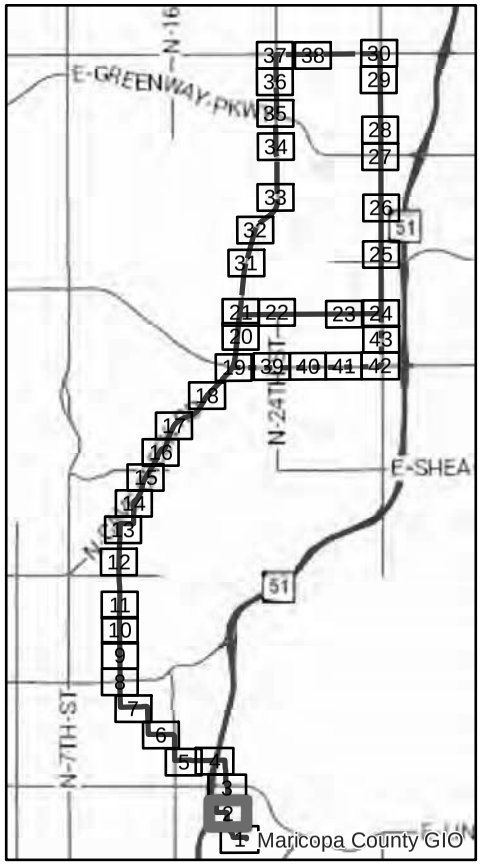

24th STREET WATERLINE ALIGNMENT STUDY ALIGNMENT 1

LEGEND

- Alt-1
- Alt-1 Opt-A
- Alt-1 Opt-B
- 72" Jack & Bore
- Jacking Pit
- Receiving Pit
- Water Line
- Sewer Line
- Sewer Manhole
- Teleport
- Power - UG
- Power - OH
- Gas
- Cox - UG
- Cox
- Parcel Line

0 100 200 Feet

N

PEC

Sheet 2 of 43

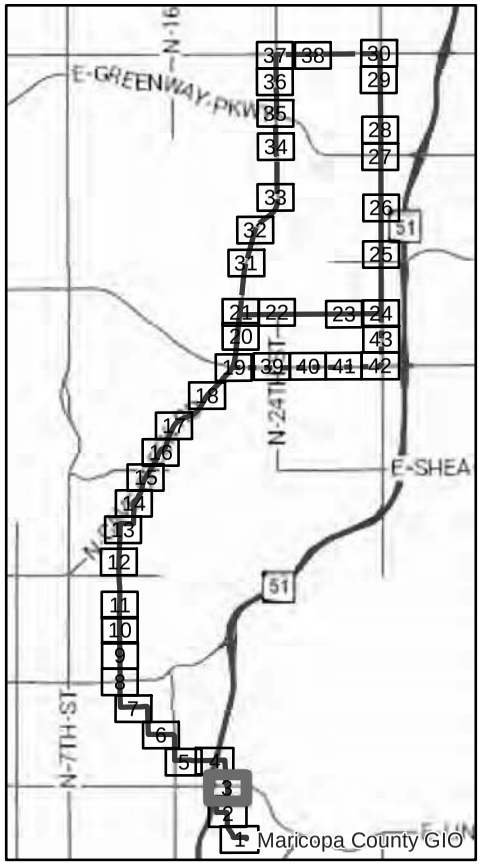

24th STREET WATERLINE ALIGNMENT STUDY ALIGNMENT 1

LEGEND

- Alt-1
- Alt-1 Opt-A
- Alt-1 Opt-B
- 72" Jack & Bore
- Jacking Pit
- Receiving Pit
- Water Line
- Sewer Line
- Sewer Manhole
- Teleport
- Power - UG
- Power - OH
- Gas
- Cox - UG
- Cox
- Parcel Line

0 100 200 Feet

N

PEC

Sheet 3 of 43

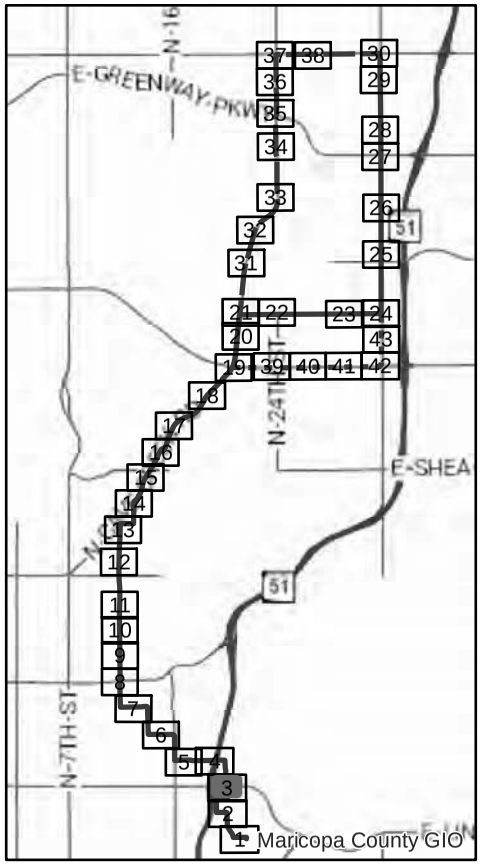

24th STREET WATERLINE ALIGNMENT STUDY ALIGNMENT 1

LEGEND

- Alt-1
- Alt-1 Opt-A
- Alt-1 Opt-B
- 84" Jack & Bore
- Jacking Pit
- Receiving Pit
- Water Line
- Sewer Line
- Sewer Manhole
- Teleport
- Power - UG
- Power - OH
- Gas
- Cox - UG
- Cox
- Parcel Line

0 50 100 Feet

N

PEC

Sheet 3A of 43

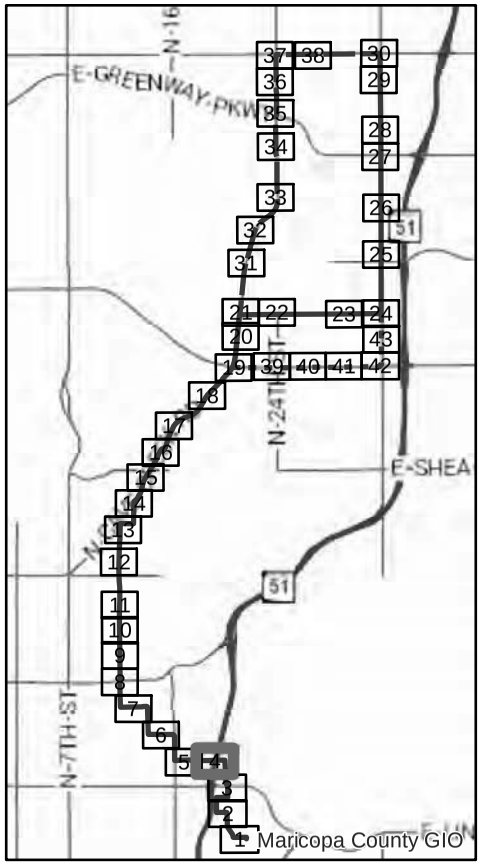

24th STREET
WATERLINE ALIGNMENT STUDY
ALIGNMENT 1

LEGEND

- Alt-1
- Alt-1 Opt-A
- Alt-1 Opt-B
- 72" Jack & Bore
- Jacking Pit
- Receiving Pit
- Water Line
- Sewer Line
- Sewer Manhole
- Teleport
- Power - UG
- Power - OH
- Gas
- Cox - UG
- Cox
- Parcel Line

0 100 200 Feet

N

PEC

Sheet 4 of 43

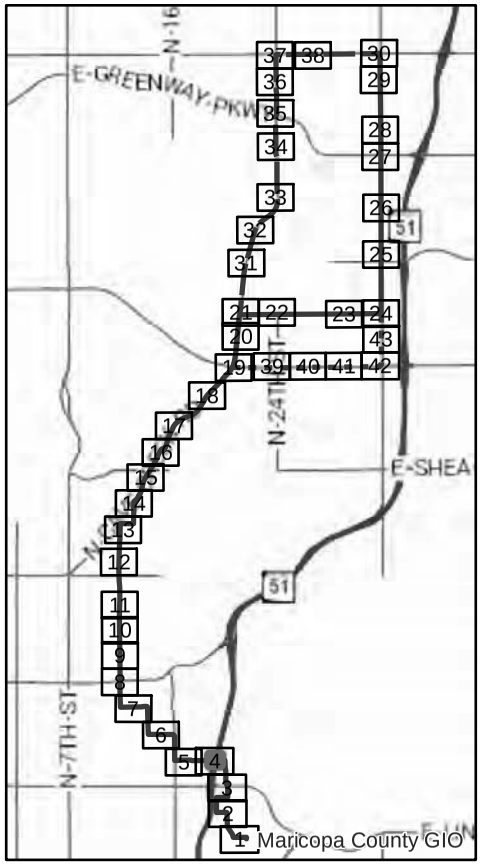

24th STREET WATERLINE ALIGNMENT STUDY ALIGNMENT 1

LEGEND

- Alt-1
- Alt-1 Opt-A
- Alt-1 Opt-B
- 84" Jack & Bore
- Jacking Pit
- Receiving Pit
- Water Line
- Sewer Line
- Sewer Manhole
- Teleport
- Power - UG
- Power - OH
- Gas
- Cox - UG
- Cox
- Parcel Line

0 50 100 Feet

N

PEC

Sheet 4A of 43

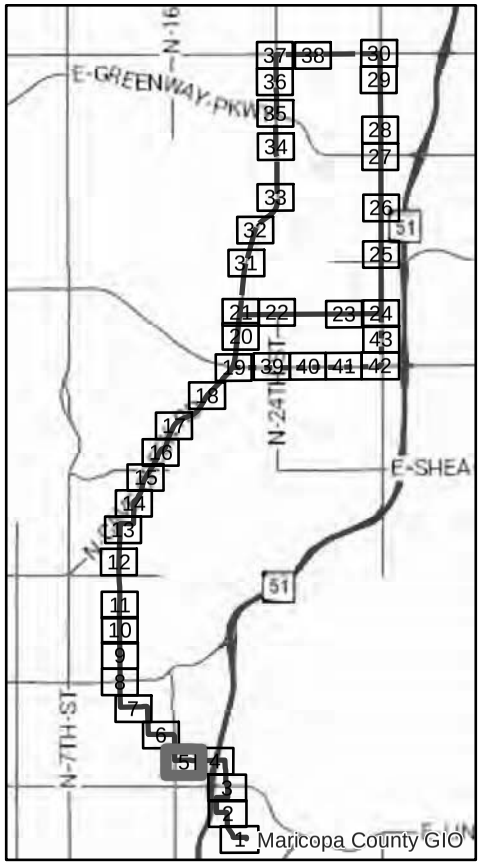

24th STREET WATERLINE ALIGNMENT STUDY ALIGNMENT 1

LEGEND

- Alt-1
- Alt-1 Opt-A
- Alt-1 Opt-B
- 72" Jack & Bore
- Jacking Pit
- Receiving Pit
- Water Line
- Sewer Line
- Sewer Manhole
- Teleport
- Power - UG
- Power - OH
- Gas
- Cox - UG
- Cox
- Parcel Line

0 100 200 Feet

N

PEC

Sheet 5 of 43

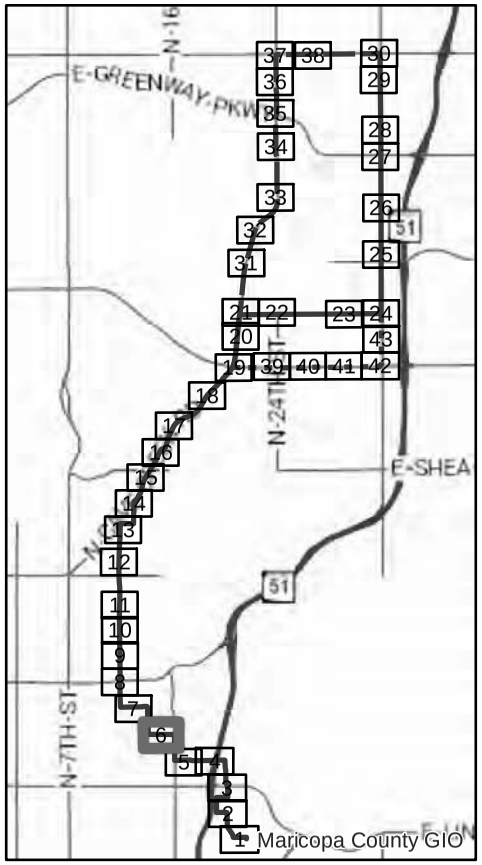

24th STREET WATERLINE ALIGNMENT STUDY ALIGNMENT 1

LEGEND

- Alt-1
- Alt-1 Opt-A
- Alt-1 Opt-B
- 72" Jack & Bore
- Jacking Pit
- Receiving Pit
- Water Line
- Sewer Line
- Sewer Manhole
- Storm Drain
- Teleport
- Power - UG
- Power - OH
- Gas
- Cox - UG
- Cox
- Parcel Line

0 100 200 Feet

N

PEC

Sheet 6 of 43

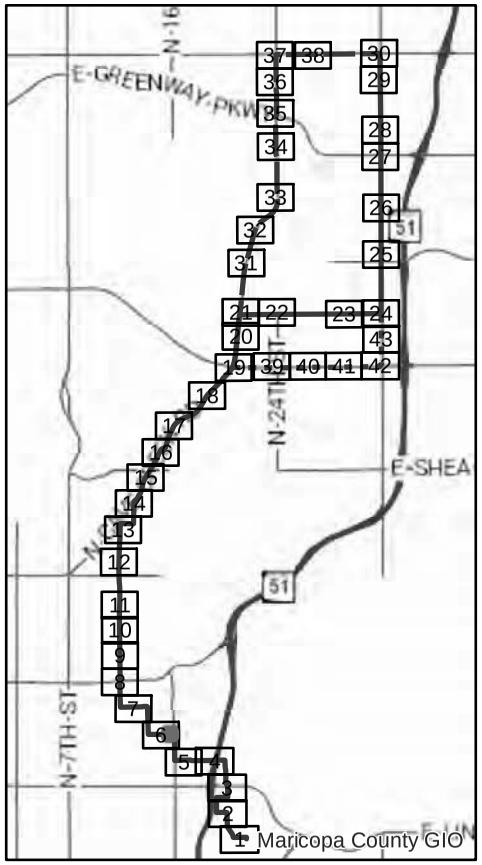

24th STREET WATERLINE ALIGNMENT STUDY ALIGNMENT 1

LEGEND

- Alt-1
- Alt-1 Opt-A
- Alt-1 Opt-B
- 84" Jack & Bore
- Jacking Pit
- Receiving Pit
- Water Line
- Sewer Line
- Sewer Manhole
- Storm Drain
- Teleport
- Power - UG
- Power - OH
- Gas
- Cox - UG
- Cox
- Parcel Line

0 50 100 Feet

N

PEC

Sheet 6A of 43

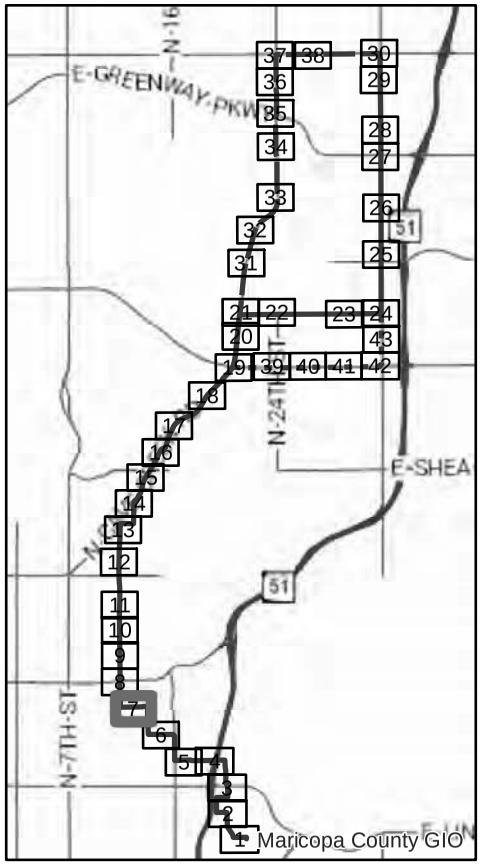

24th STREET WATERLINE ALIGNMENT STUDY ALIGNMENT 1

LEGEND

- Alt-1
- Alt-1 Opt-A
- Alt-1 Opt-B
- 72" Jack & Bore
- Jacking Pit
- Receiving Pit
- Water Line
- Sewer Line
- Sewer Manhole
- Teleport
- Power - UG
- Power - OH
- Gas
- Cox - UG
- Cox
- Parcel Line

0 100 200 Feet

N

PEC

Sheet 7 of 43

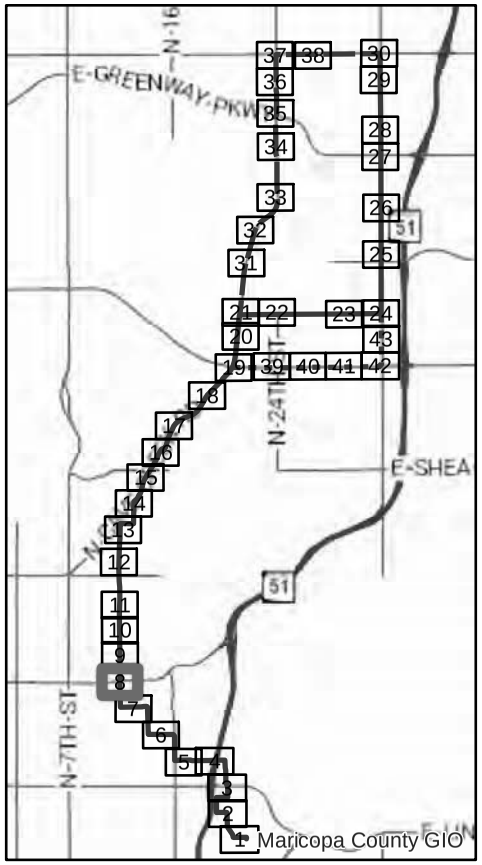

24th STREET
WATERLINE ALIGNMENT STUDY
ALIGNMENT 1

LEGEND

- Alt-1
- Alt-1 Opt-A
- Alt-1 Opt-B
- 72" Jack & Bore
- Jacking Pit
- Receiving Pit
- Water Line
- Sewer Line
- Sewer Manhole
- Storm Drain
- Teleport
- Power - UG
- Power - OH
- Gas
- Cox - UG
- Cox
- Parcel Line

0 100 200 Feet

N

PEC

Sheet 8 of 43

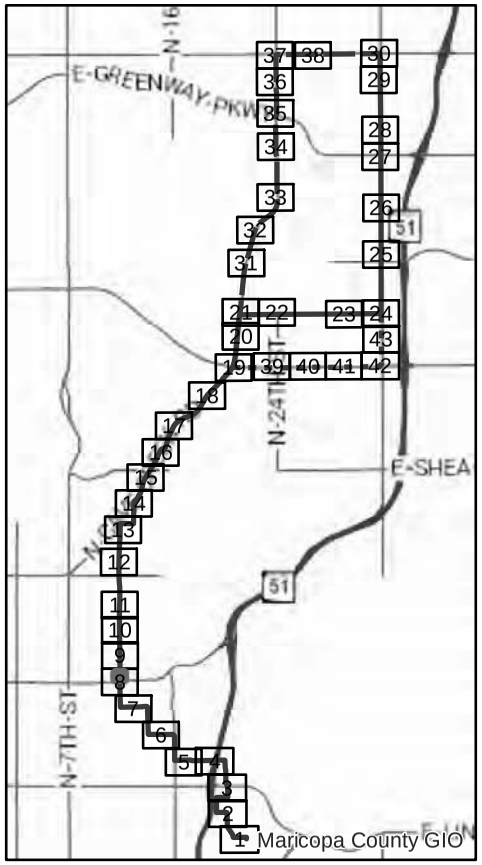

24th STREET WATERLINE ALIGNMENT STUDY ALIGNMENT 1

LEGEND

- Alt-1
- Alt-1 Opt-A
- Alt-1 Opt-B
- 84" Jack & Bore
- Jacking Pit
- Receiving Pit
- Water Line
- Sewer Line
- Sewer Manhole
- Storm Drain
- Teleport
- Power - UG
- Power - OH
- Gas
- Cox - UG
- Cox
- Parcel Line

0 50 100 Feet

N

PEC

Sheet 8A of 43

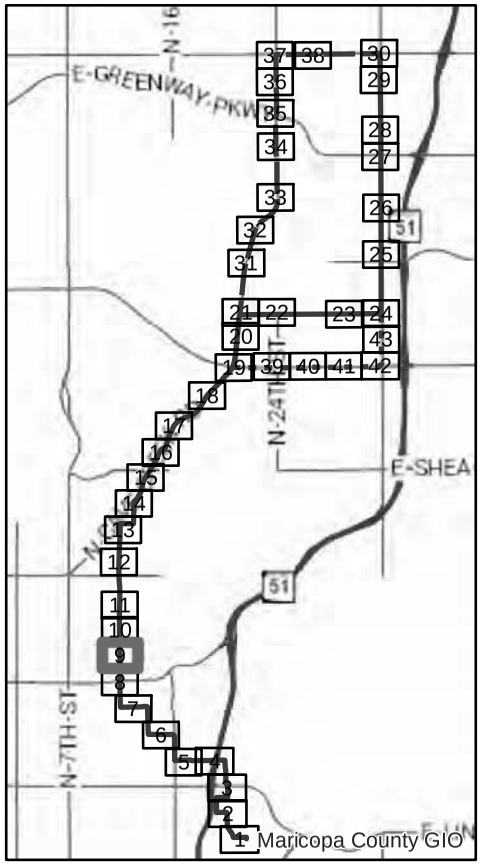

24th STREET WATERLINE ALIGNMENT STUDY ALIGNMENT 1

LEGEND

- Alt-1
- Alt-1 Opt-A
- Alt-1 Opt-B
- 72" Jack & Bore
- Jacking Pit
- Receiving Pit
- Water Line
- Sewer Line
- Sewer Manhole
- Storm Drain
- Teleport
- Power - UG
- Power - OH
- Gas
- Cox - UG
- Cox
- Parcel Line

0 100 200 Feet

N

PEC

Sheet 9 of 43

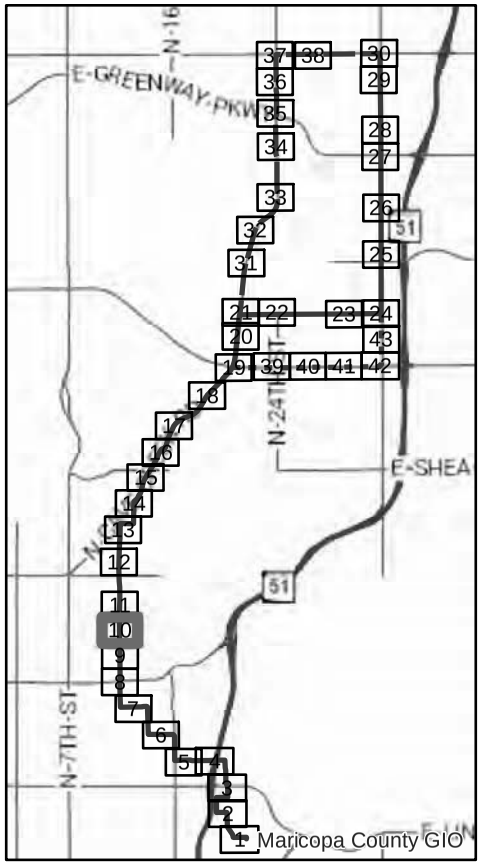

24th STREET
WATERLINE ALIGNMENT STUDY
ALIGNMENT 1

LEGEND

- Alt-1
- Alt-1 Opt-A
- Alt-1 Opt-B
- 72" Jack & Bore
- Jacking Pit
- Receiving Pit
- Water Line
- Sewer Line
- Sewer Manhole
- Storm Drain
- Teleport
- Power - UG
- Power - OH
- Gas
- Cox - UG
- Cox
- Parcel Line

0 100 200 Feet

N

PEC

Sheet 10 of 43

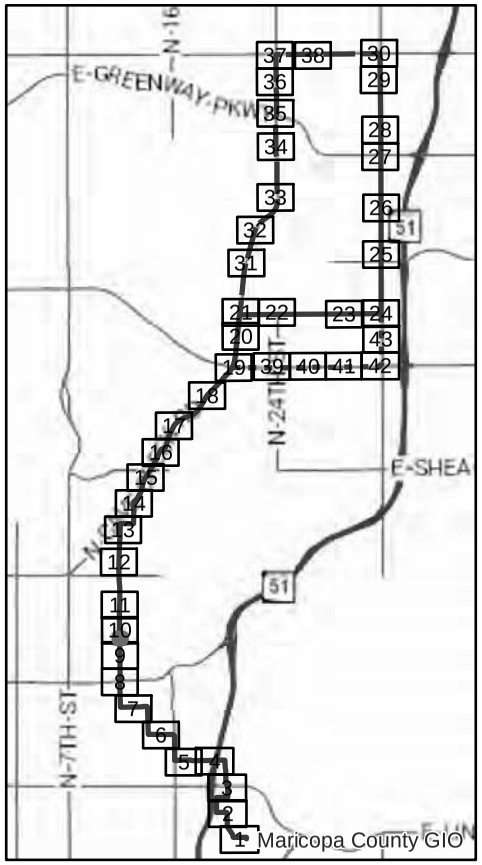

24th STREET WATERLINE ALIGNMENT STUDY ALIGNMENT 1

LEGEND

- Alt-1
- Alt-1 Opt-A
- Alt-1 Opt-B
- 84" Jack & Bore
- Jacking Pit
- Receiving Pit
- Water Line
- Sewer Line
- Sewer Manhole
- Storm Drain
- Teleport
- Power - UG
- Power - OH
- Gas
- Cox - UG
- Cox
- Parcel Line

0 50 100 Feet

N

PEC

Sheet 10A of 43

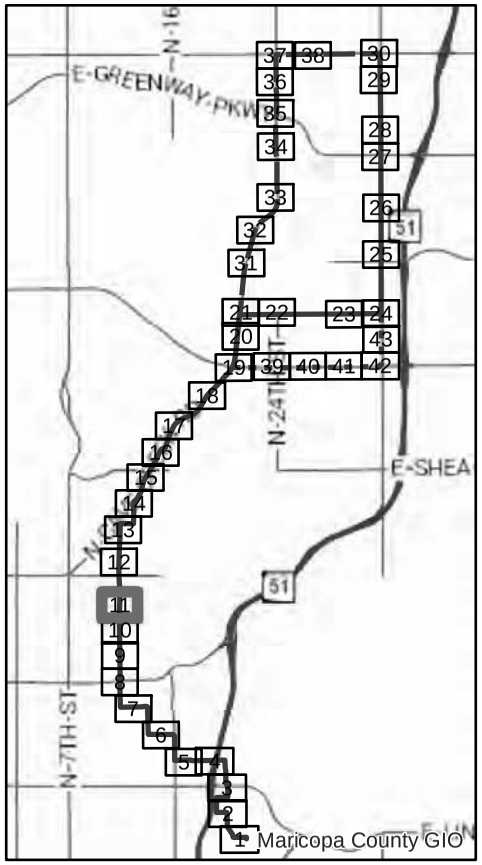

24th STREET
WATERLINE ALIGNMENT STUDY
ALIGNMENT 1

LEGEND

- Alt-1
- Alt-1 Opt-A
- Alt-1 Opt-B
- 72" Jack & Bore
- Jacking Pit
- Receiving Pit
- Water Line
- Sewer Line
- Sewer Manhole
- Teleport
- Power - UG
- Power - OH
- Gas
- Cox - UG
- Cox
- Parcel Line

0 100 200 Feet

N

PEC

Sheet 11 of 43

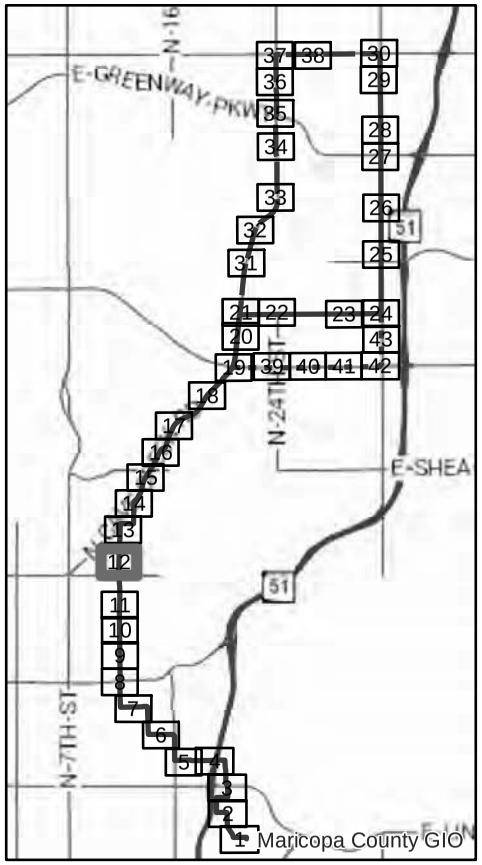

24th STREET WATERLINE ALIGNMENT STUDY ALIGNMENT 1

LEGEND

- Alt-1
- Alt-1 Opt-A
- Alt-1 Opt-B
- 72" Jack & Bore
- Jacking Pit
- Receiving Pit
- Water Line
- Sewer Line
- Sewer Manhole
- Storm Drain
- Teleport
- Power - UG
- Power - OH
- Gas
- Cox - UG
- Cox
- Parcel Line

0 100 200 Feet

N

PEC

Sheet 12 of 43

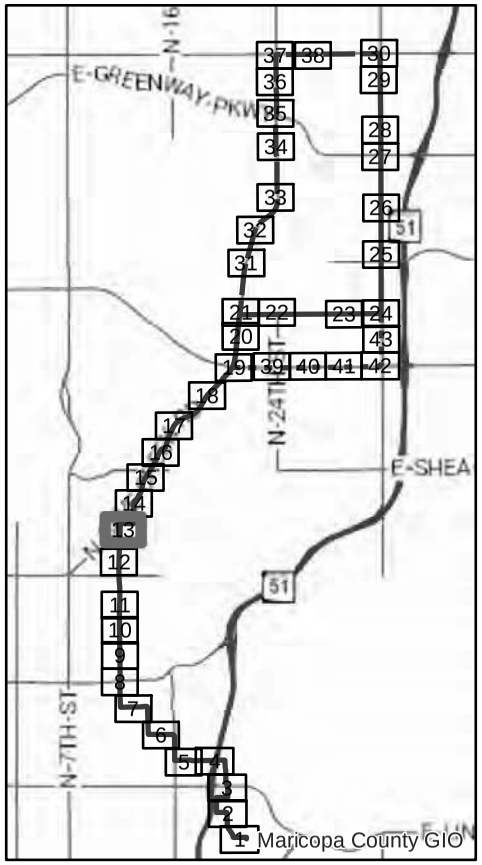

24th STREET
WATERLINE ALIGNMENT STUDY
ALIGNMENT 1

LEGEND

- Alt-1
- Alt-1 Opt-A
- Alt-1 Opt-B
- 72" Jack & Bore
- Jacking Pit
- Receiving Pit
- Water Line
- Sewer Line
- Sewer Manhole
- Teleport
- Power - UG
- Power - OH
- Gas
- Cox - UG
- Cox
- Parcel Line

0 100 200 Feet

N

PEC

Sheet 13 of 43

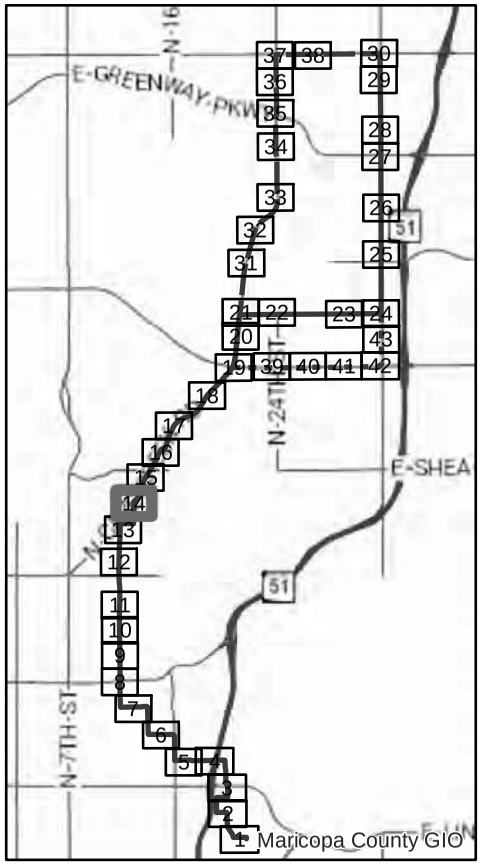

24th STREET WATERLINE ALIGNMENT STUDY ALIGNMENT 1

LEGEND

- Alt-1
- Alt-1 Opt-A
- Alt-1 Opt-B
- 72" Jack & Bore
- Jacking Pit
- Receiving Pit
- Water Line
- Sewer Line
- Sewer Manhole
- Storm Drain
- Teleport
- Power - UG
- Power - OH
- Gas
- Cox - UG
- Cox
- Parcel Line

0 100 200 Feet

N

PEC

Sheet 14 of 43

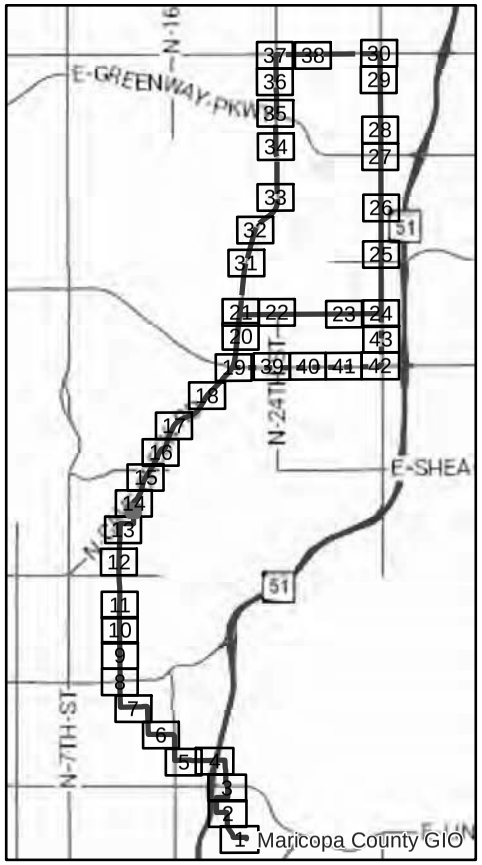

24th STREET WATERLINE ALIGNMENT STUDY ALIGNMENT 1

LEGEND

- Alt-1
- Alt-1 Opt-A
- Alt-1 Opt-B
- 84" Jack & Bore
- Jacking Pit
- Receiving Pit
- Water Line
- Sewer Line
- Sewer Manhole
- Storm Drain
- Teleport
- Power - UG
- Power - OH
- Gas
- Cox - UG
- Cox
- Parcel Line

0 50 100 Feet

N

PEC

Sheet 14A of 43

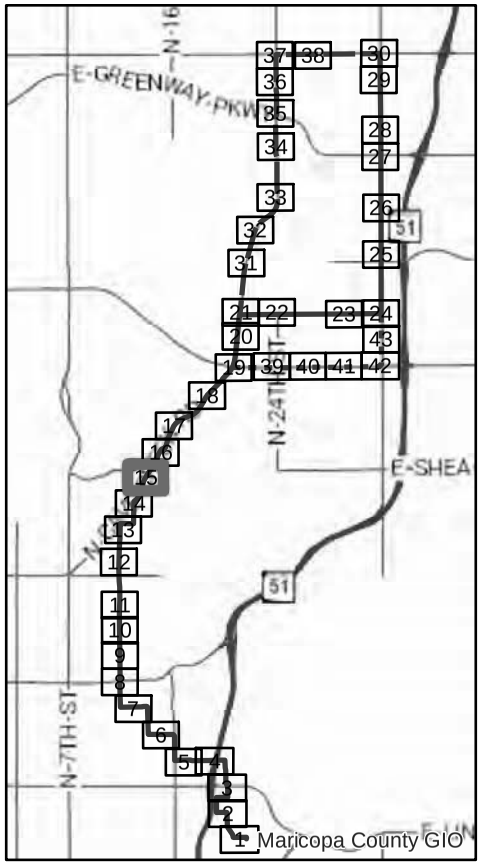

24th STREET WATERLINE ALIGNMENT STUDY ALIGNMENT 1

LEGEND

- Alt-1
- Alt-1 Opt-A
- Alt-1 Opt-B
- 72" Jack & Bore
- Jacking Pit
- Receiving Pit
- Water Line
- Sewer Line
- Sewer Manhole
- Storm Drain
- Teleport
- Power - UG
- Power - OH
- Gas
- Cox - UG
- Cox
- Parcel Line

0 100 200 Feet

N

PEC

Sheet 15 of 43

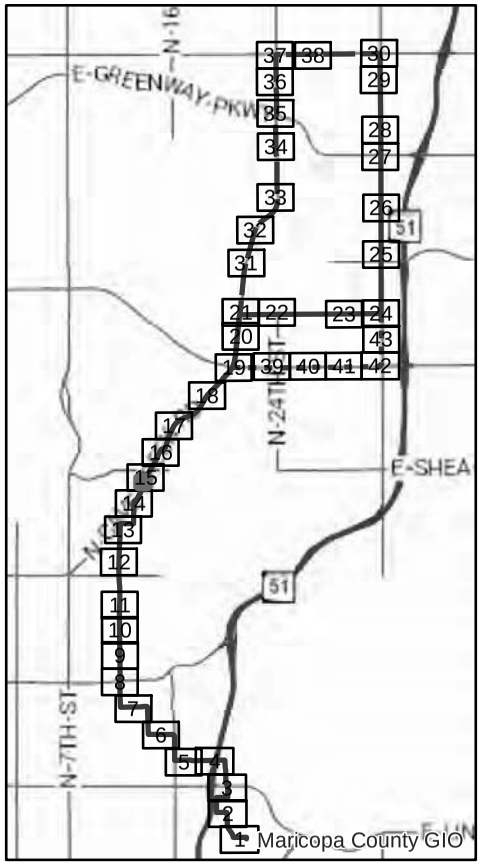

24th STREET
WATERLINE ALIGNMENT STUDY
ALIGNMENT 1

LEGEND

- Alt-1
- Alt-1 Opt-A
- Alt-1 Opt-B
- 84" Jack & Bore
- Jacking Pit
- Receiving Pit
- Water Line
- Sewer Line
- Sewer Manhole
- Storm Drain
- Teleport
- Power - UG
- Power - OH
- Gas
- Cox - UG
- Cox
- Parcel Line

0 50 100 Feet

N

PEC

Sheet 15A of 43

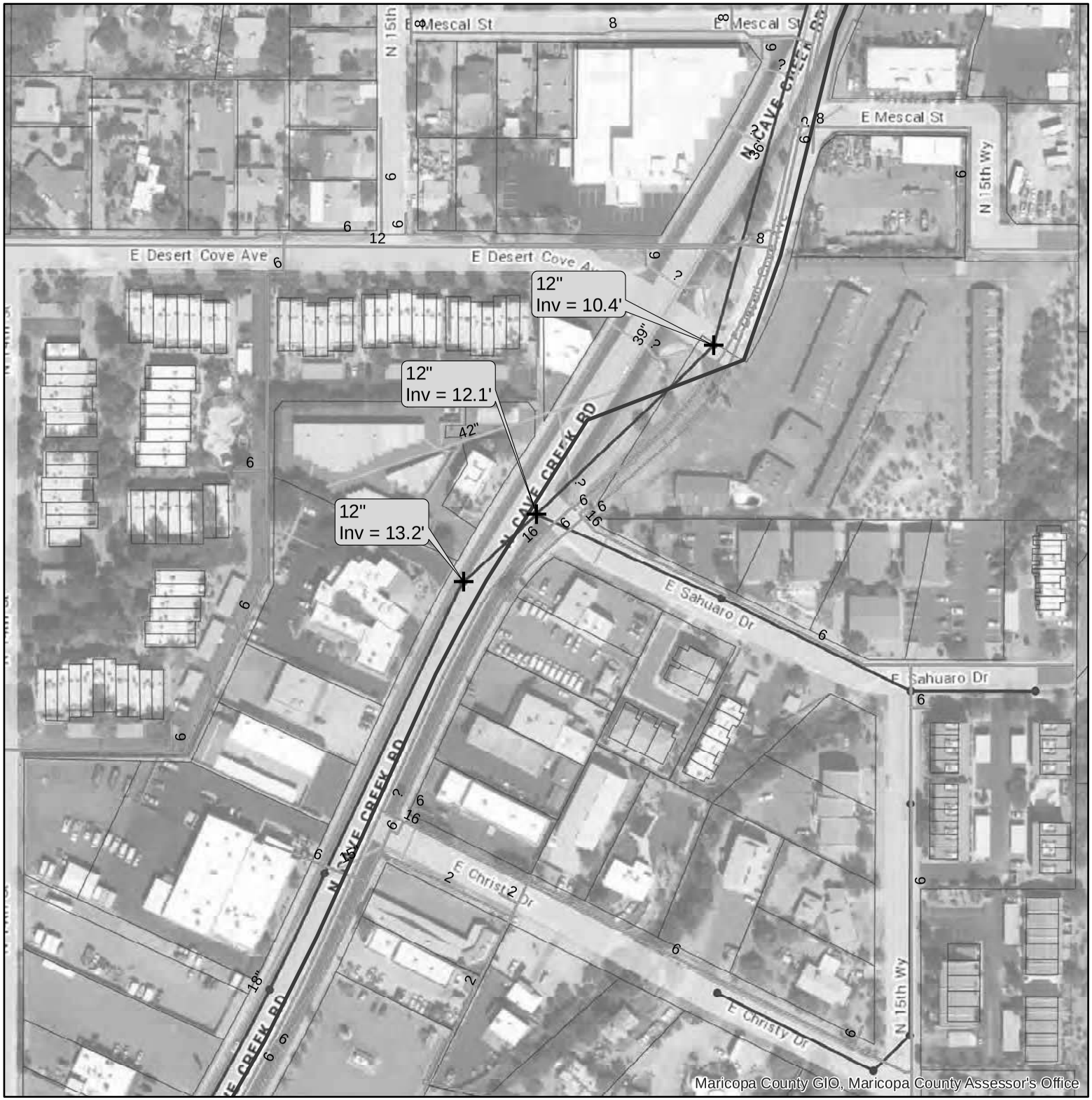

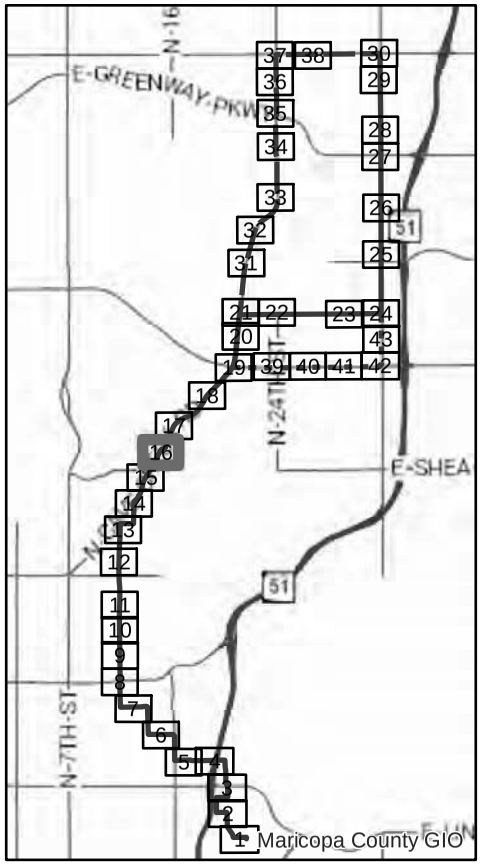

24th STREET WATERLINE ALIGNMENT STUDY ALIGNMENT 1

LEGEND

- Alt-1
- Alt-1 Opt-A
- Alt-1 Opt-B
- 72" Jack & Bore
- Jacking Pit
- Receiving Pit
- Water Line
- Sewer Line
- Sewer Manhole
- Storm Drain
- Teleport
- Power - UG
- Power - OH
- Gas
- Cox - UG
- Cox
- Parcel Line

0 100 200 Feet

N

PEC

Sheet 16 of 43

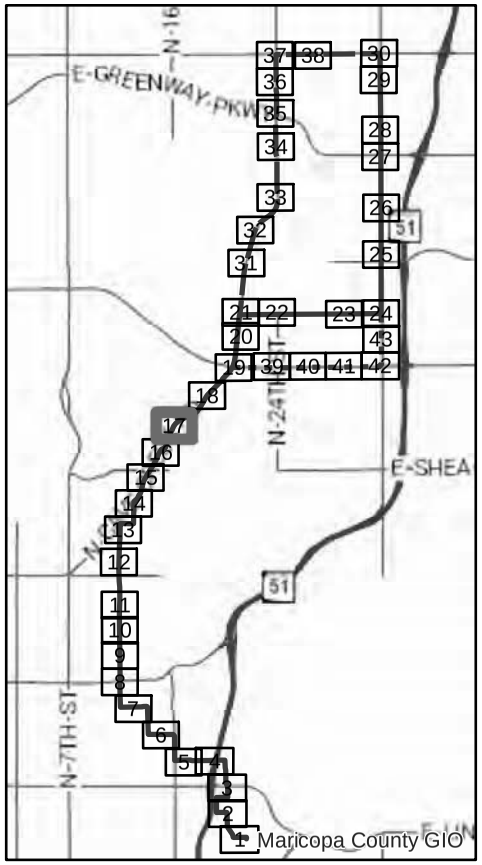

24th STREET WATERLINE ALIGNMENT STUDY ALIGNMENT 1

LEGEND

- Alt-1
- Alt-1 Opt-A
- Alt-1 Opt-B
- 72" Jack & Bore
- Jacking Pit
- Receiving Pit
- Water Line
- Sewer Line
- Sewer Manhole
- Storm Drain
- Teleport
- Power - UG
- Power - OH
- Gas
- Cox - UG
- Cox
- Parcel Line

0 100 200 Feet

N

PEC

Sheet 17 of 43

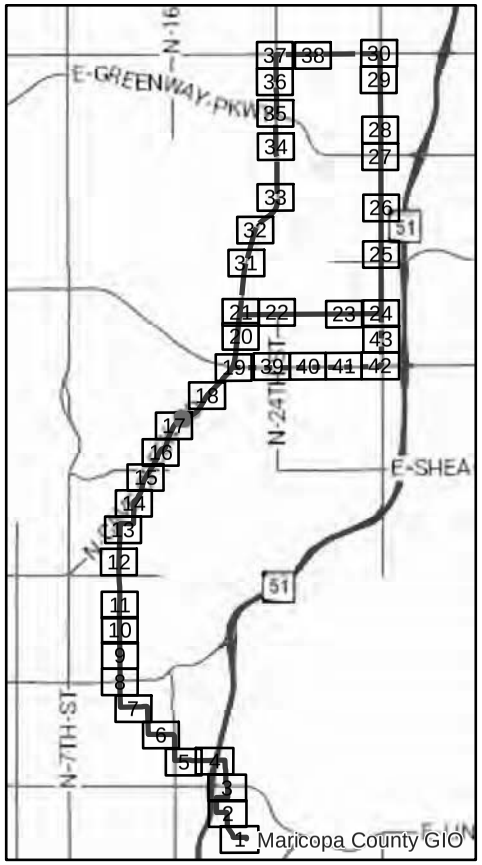

24th STREET WATERLINE ALIGNMENT STUDY ALIGNMENT 1

LEGEND

- Alt-1
- Alt-1 Opt-A
- Alt-1 Opt-B
- 84" Jack & Bore
- Jacking Pit
- Receiving Pit
- Water Line
- Sewer Line
- Sewer Manhole
- Storm Drain
- Teleport
- Power - UG
- Power - OH
- Gas
- Cox - UG
- Cox
- Parcel Line

0 50 100 Feet

N

PEC

Sheet 17A of 43

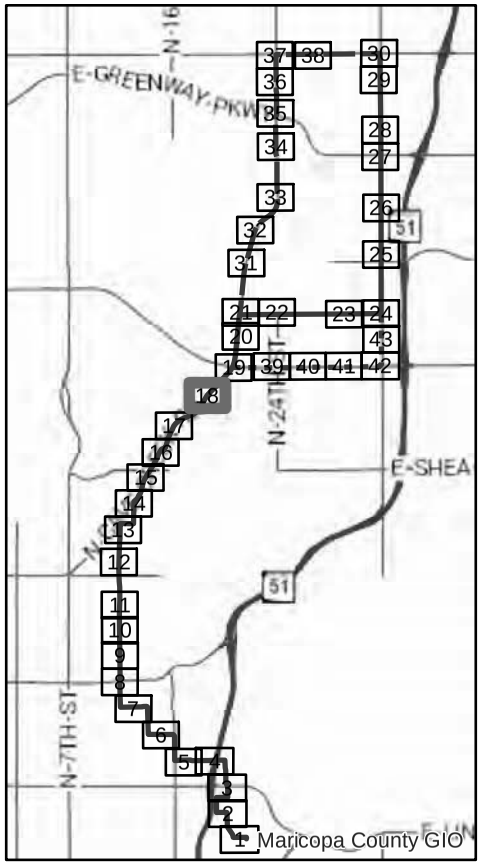

24th STREET WATERLINE ALIGNMENT STUDY ALIGNMENT 1

LEGEND

- Alt-1
- Alt-1 Opt-A
- Alt-1 Opt-B
- 72" Jack & Bore
- Jacking Pit
- Receiving Pit
- Water Line
- Sewer Line
- Sewer Manhole
- Storm Drain
- Teleport
- Power - UG
- Power - OH
- Gas
- Cox - UG
- Cox
- Parcel Line

0 100 200 Feet

N

PEC

Sheet 18 of 43

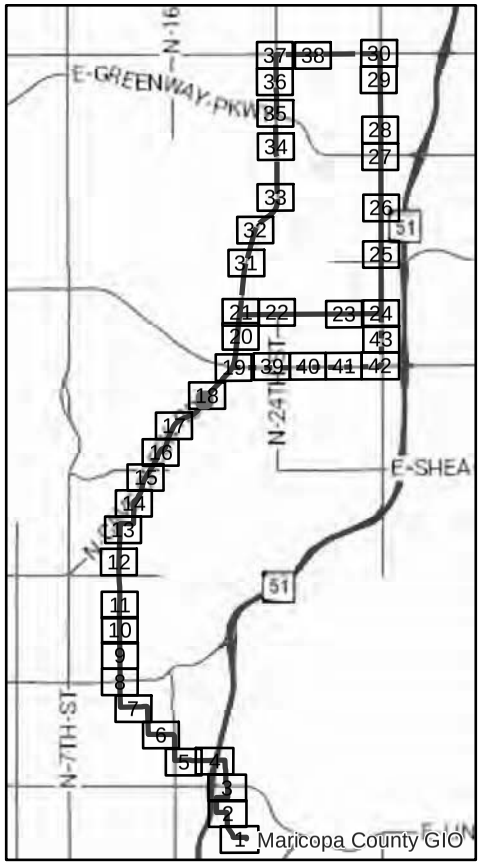

24th STREET
WATERLINE ALIGNMENT STUDY
ALIGNMENT 1

LEGEND

- Alt-1
- Alt-1 Opt-A
- Alt-1 Opt-B
- 84" Jack & Bore
- Jacking Pit
- Receiving Pit
- Water Line
- Sewer Line
- Sewer Manhole
- Storm Drain
- Teleport
- Power - UG
- Power - OH
- Gas
- Cox - UG
- Cox
- Parcel Line

0 50 100 Feet

N

PEC

Sheet 18A of 43

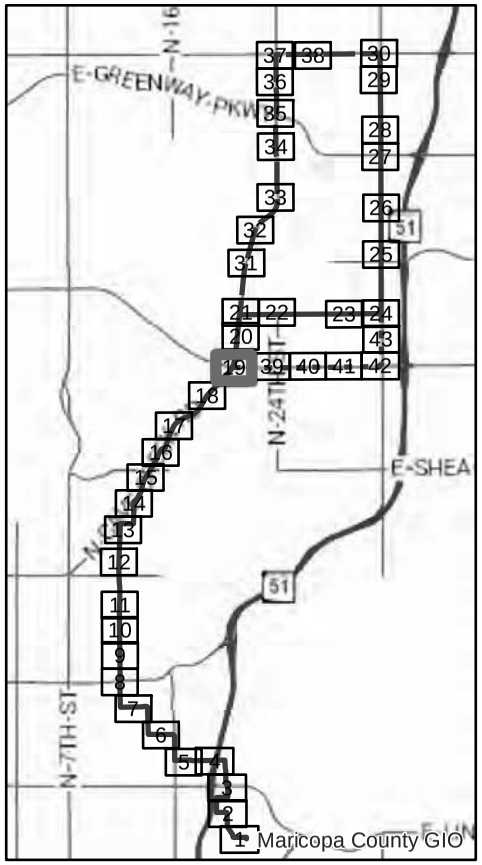

24th STREET
WATERLINE ALIGNMENT STUDY
ALIGNMENT 1

LEGEND

- Alt-1
- Alt-1 Opt-A
- Alt-1 Opt-B
- 72" Jack & Bore
- Jacking Pit
- Receiving Pit
- Water Line
- Sewer Line
- Sewer Manhole
- Storm Drain
- Teleport
- Power - UG
- Power - OH
- Gas
- Cox - UG
- Cox
- Parcel Line

0 100 200 Feet

N

PEC

Sheet 19 of 43

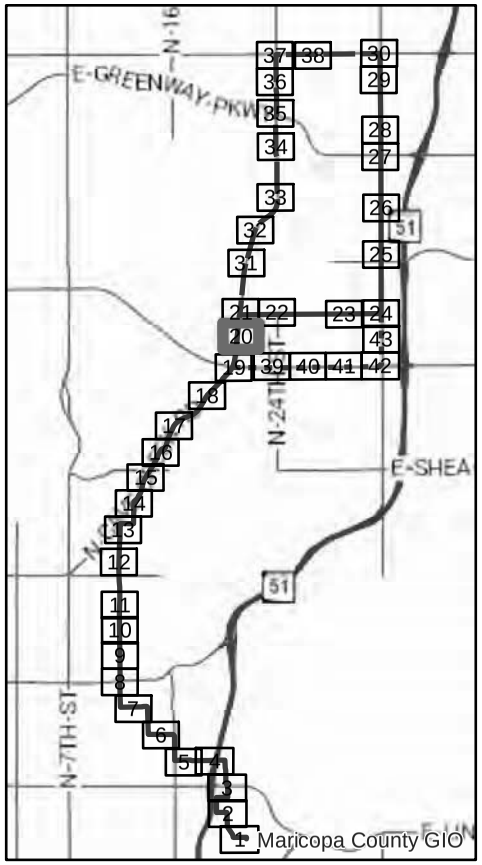

24th STREET WATERLINE ALIGNMENT STUDY ALIGNMENT 1

LEGEND

- Alt-1
- Alt-1 Opt-A
- Alt-1 Opt-B
- 72" Jack & Bore
- Jacking Pit
- Receiving Pit
- Water Line
- Sewer Line
- Sewer Manhole
- Storm Drain
- Teleport
- Power - UG
- Power - OH
- Gas
- Cox - UG
- Cox
- Parcel Line

0 100 200 Feet

N

PEC

Sheet 20 of 43

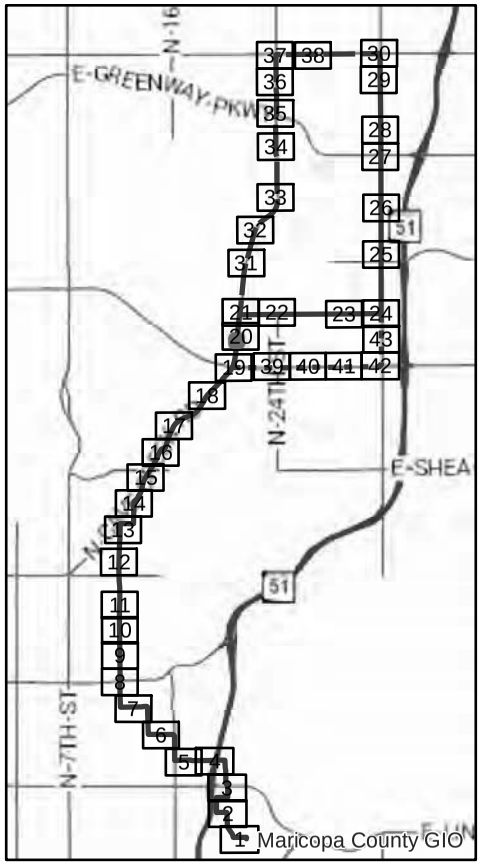

24th STREET WATERLINE ALIGNMENT STUDY ALIGNMENT 1

LEGEND

- Alt-1
- Alt-1 Opt-A
- Alt-1 Opt-B
- 84" Jack & Bore
- Jacking Pit
- Receiving Pit
- Water Line
- Sewer Line
- Sewer Manhole
- Storm Drain
- Teleport
- Power - UG
- Power - OH
- Gas
- Cox - UG
- Cox
- Parcel Line

0 50 100 Feet

N

PEC

Sheet 20A of 43

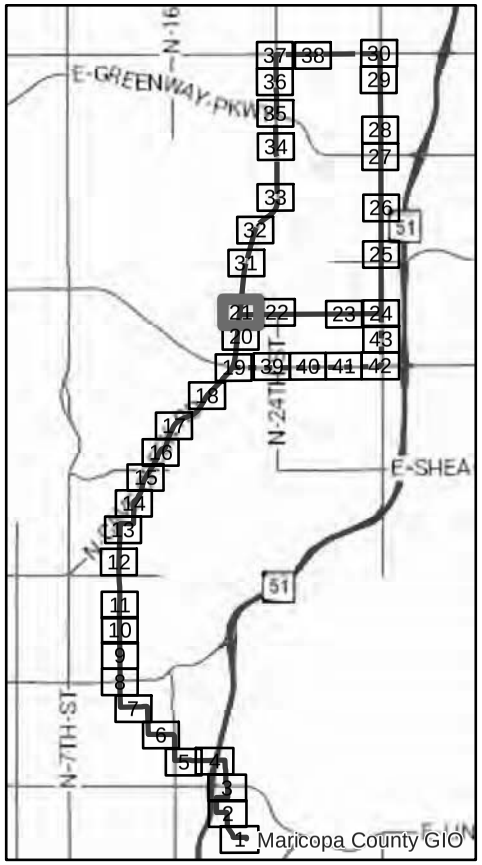

24th STREET WATERLINE ALIGNMENT STUDY ALIGNMENT 1

LEGEND

- Alt-1
- Alt-1 Opt-A
- Alt-1 Opt-B
- 72" Jack & Bore
- Jacking Pit
- Receiving Pit
- Water Line
- Sewer Line
- Sewer Manhole
- Storm Drain
- Teleport
- Power - UG
- Power - OH
- Gas
- Cox - UG
- Cox
- Parcel Line

0 100 200 Feet

N

PEC

Sheet 21 of 43

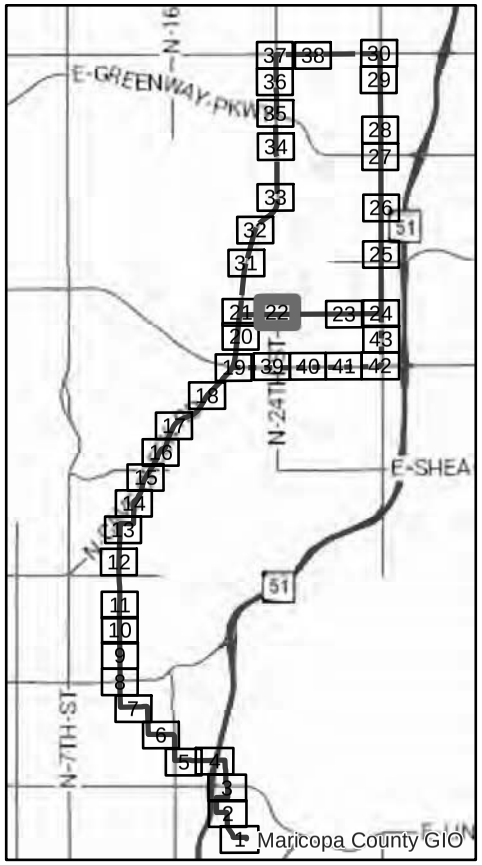

24th STREET
WATERLINE ALIGNMENT STUDY
ALIGNMENT 1

LEGEND

- Alt-1
- Alt-1 Opt-A
- Alt-1 Opt-B
- 72" Jack & Bore
- Jacking Pit
- Receiving Pit
- Water Line
- Sewer Line
- Sewer Manhole
- Teleport
- Power - UG
- Power - OH
- Gas
- Cox - UG
- Cox
- Parcel Line

0 100 200 Feet

N

PEC

Sheet 22 of 43

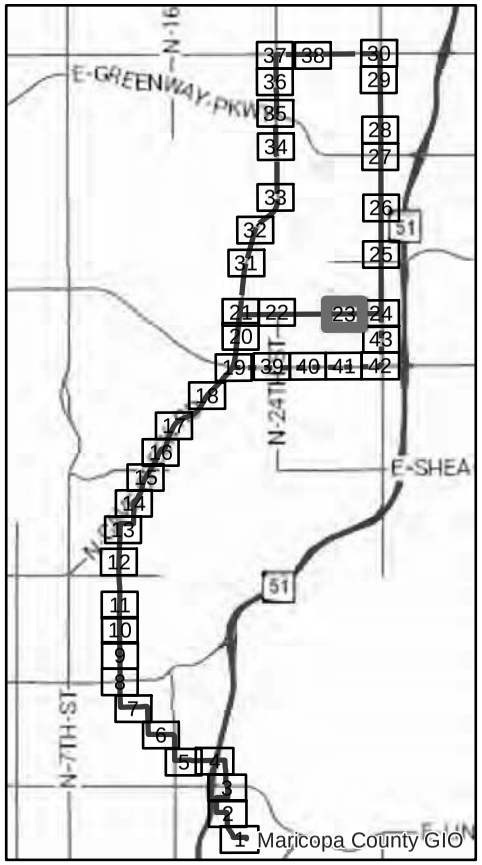

24th STREET
WATERLINE ALIGNMENT STUDY
ALIGNMENT 1

LEGEND

- Alt-1
- Alt-1 Opt-A
- Alt-1 Opt-B
- 72" Jack & Bore
- Jacking Pit
- Receiving Pit
- Water Line
- Sewer Line
- Sewer Manhole
- Teleport
- Power - UG
- Power - OH
- Gas
- Cox - UG
- Cox
- Parcel Line

0 100 200 Feet

N

PEC

Sheet 23 of 43

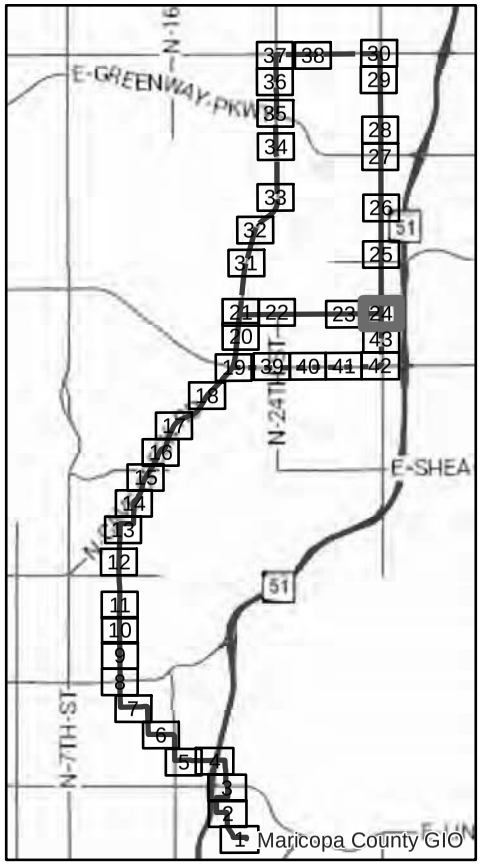

24th STREET
WATERLINE ALIGNMENT STUDY
ALIGNMENT 1

LEGEND

- Alt-1
- Alt-1 Opt-A
- Alt-1 Opt-B
- 72" Jack & Bore
- Jacking Pit
- Receiving Pit
- Water Line
- Sewer Line
- Sewer Manhole
- Storm Drain
- Teleport
- Power - UG
- Power - OH
- Gas
- Cox - UG
- Cox
- Parcel Line

0 100 200 Feet

N

PEC

Sheet 24 of 43

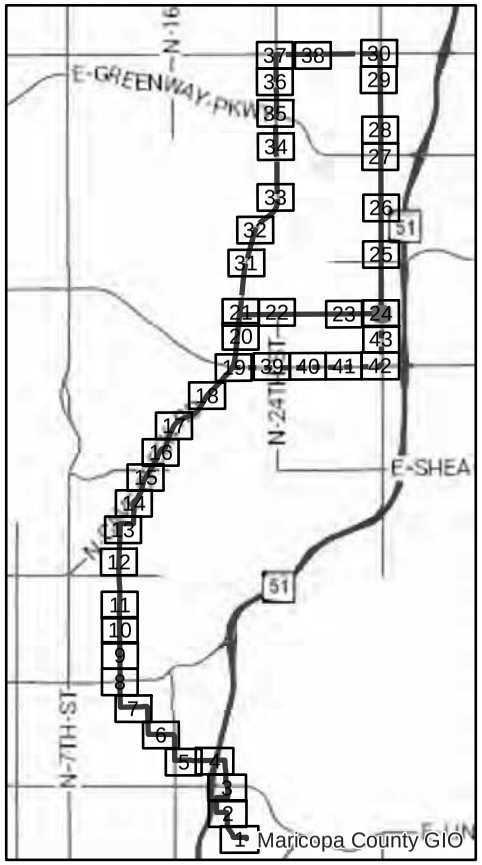

24th STREET
WATERLINE ALIGNMENT STUDY
ALIGNMENT 1

LEGEND

- Alt-1
- Alt-1 Opt-A
- Alt-1 Opt-B
- 84" Jack & Bore
- Jacking Pit
- Receiving Pit
- Water Line
- Sewer Line
- Sewer Manhole
- Storm Drain
- Teleport
- Power - UG
- Power - OH
- Gas
- Cox - UG
- Cox
- Parcel Line

0 50 100 Feet

N

PEC

Sheet 24A of 43

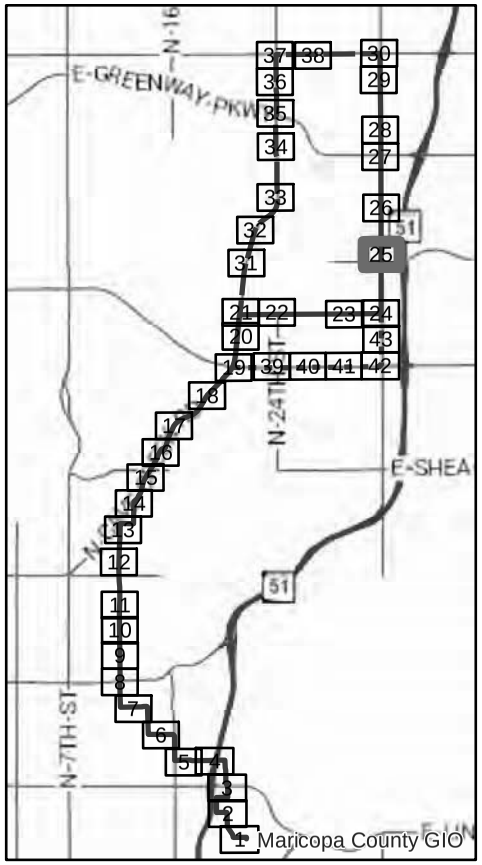

24th STREET WATERLINE ALIGNMENT STUDY ALIGNMENT 1

LEGEND

- Alt-1
- Alt-1 Opt-A
- Alt-1 Opt-B
- 72" Jack & Bore
- Jacking Pit
- Receiving Pit
- Water Line
- Sewer Line
- Sewer Manhole
- Storm Drain
- Teleport
- Power - UG
- Power - OH
- Gas
- Cox - UG
- Cox
- Parcel Line

0 100 200 Feet

N

PEC

Sheet 25 of 43

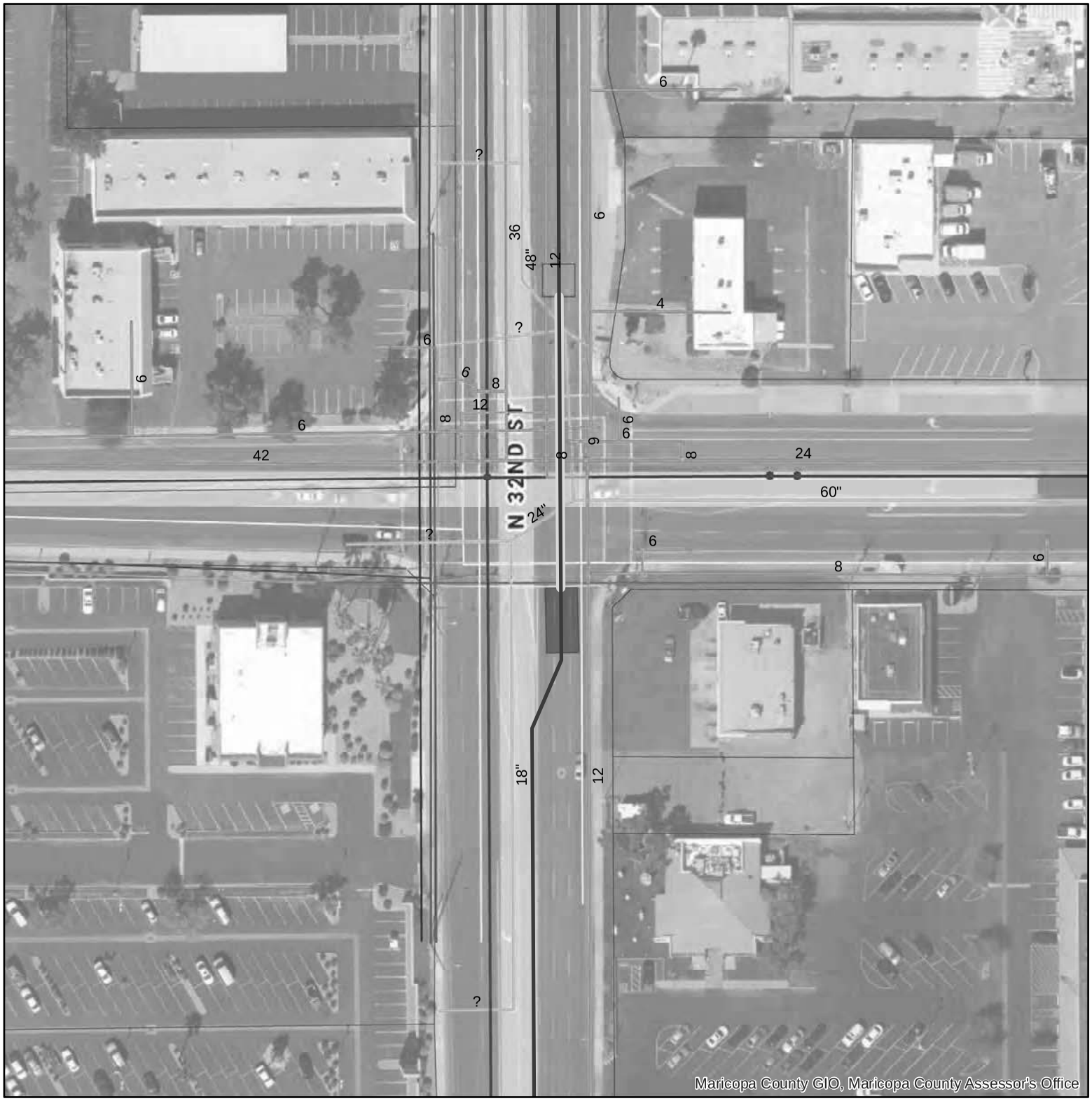

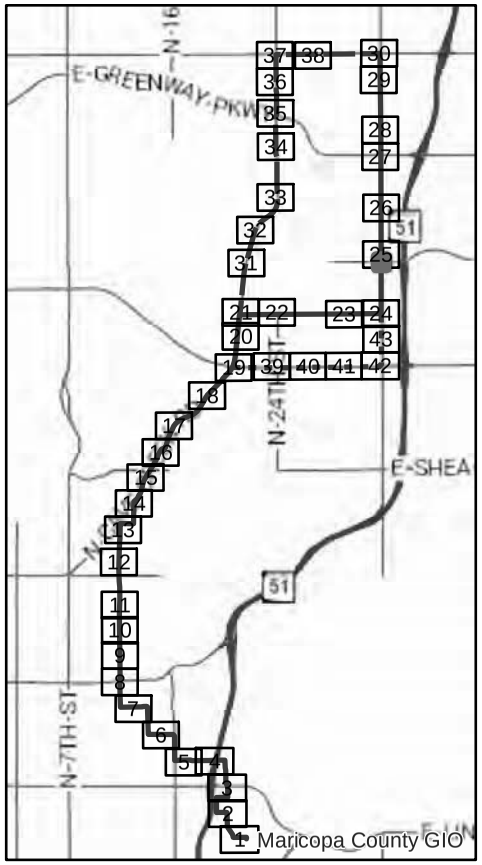

24th STREET WATERLINE ALIGNMENT STUDY ALIGNMENT 1

LEGEND

- Alt-1
- Alt-1 Opt-A
- Alt-1 Opt-B
- 84" Jack & Bore
- Jacking Pit
- Receiving Pit
- Water Line
- Sewer Line
- Sewer Manhole
- Storm Drain
- Teleport
- Power - UG
- Power - OH
- Gas
- Cox - UG
- Cox
- Parcel Line

0 50 100 Feet

N

PEC

Sheet 25A of 43

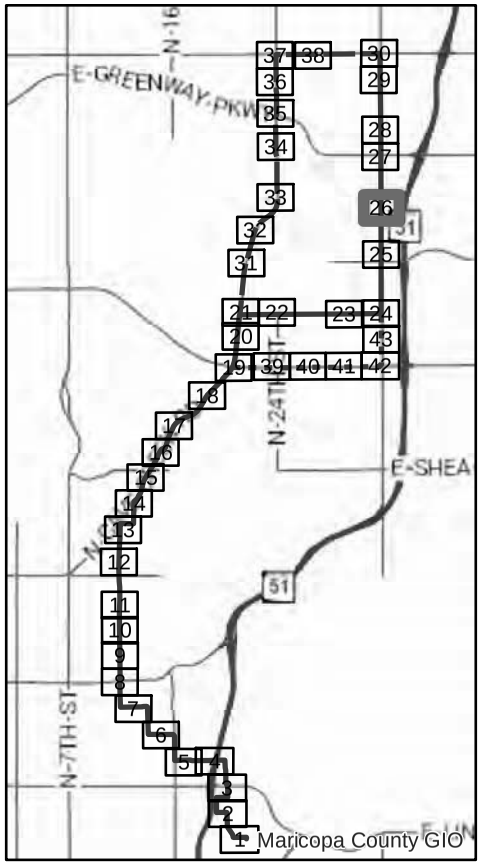

24th STREET
WATERLINE ALIGNMENT STUDY
ALIGNMENT 1

LEGEND

- Alt-1
- Alt-1 Opt-A
- Alt-1 Opt-B
- 72" Jack & Bore
- Jacking Pit
- Receiving Pit
- Water Line
- Sewer Line
- Sewer Manhole
- Storm Drain
- Teleport
- Power - UG
- Power - OH
- Gas
- Cox - UG
- Cox
- Parcel Line

0 100 200 Feet

N

PEC

Sheet 26 of 43

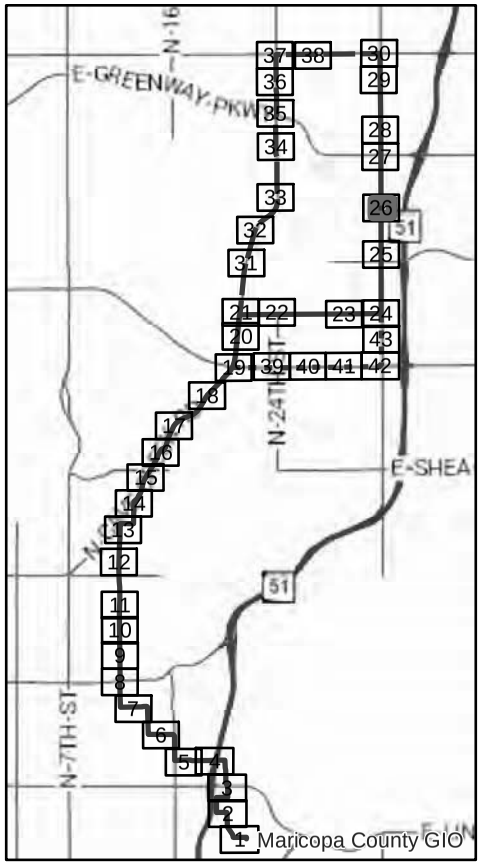

24th STREET WATERLINE ALIGNMENT STUDY ALIGNMENT 1

LEGEND

- Alt-1
- Alt-1 Opt-A
- Alt-1 Opt-B
- 84" Jack & Bore
- Jacking Pit
- Receiving Pit
- Water Line
- Sewer Line
- Sewer Manhole
- Storm Drain
- Teleport
- Power - UG
- Power - OH
- Gas
- Cox - UG
- Cox
- Parcel Line

0 50 100 Feet

N

PEC

Sheet 26A of 43

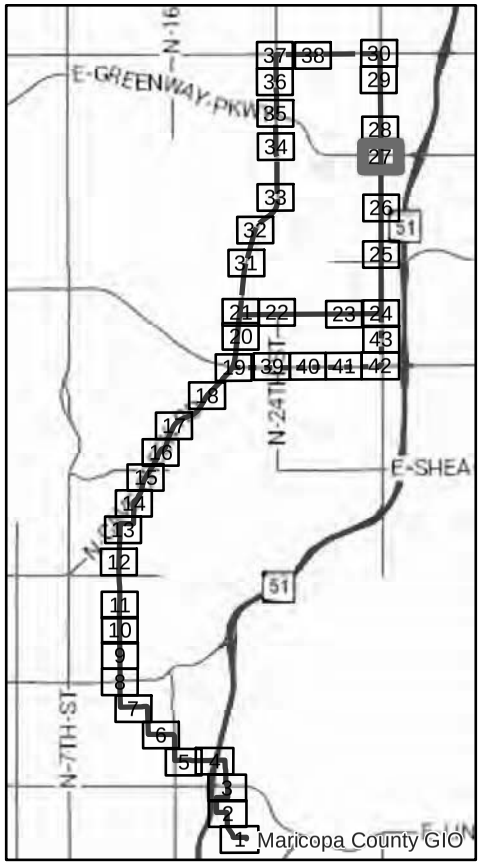

24th STREET
WATERLINE ALIGNMENT STUDY
ALIGNMENT 1

LEGEND

- Alt-1
- Alt-1 Opt-A
- Alt-1 Opt-B
- 72" Jack & Bore
- Jacking Pit
- Receiving Pit
- Water Line
- Sewer Line
- Sewer Manhole
- Storm Drain
- Teleport
- Power - UG
- Power - OH
- Gas
- Cox - UG
- Cox
- Parcel Line

0 100 200 Feet

N

PEC

Sheet 27 of 43

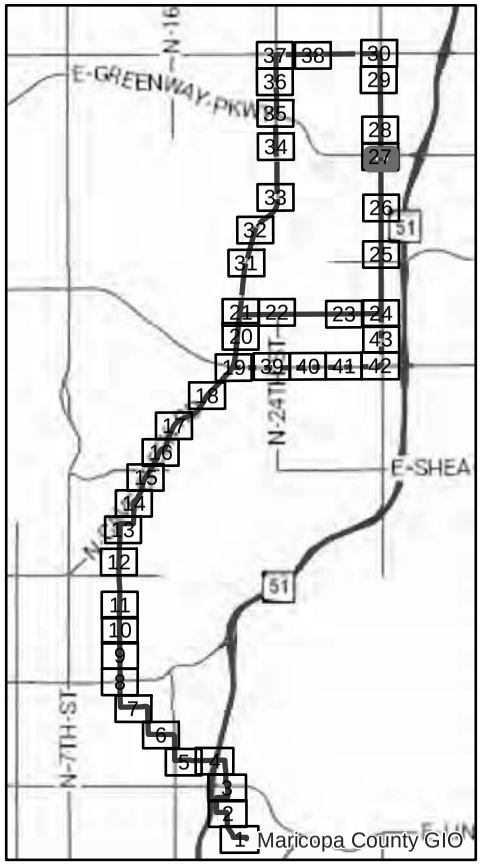

24th STREET
WATERLINE ALIGNMENT STUDY
ALIGNMENT 1

LEGEND

- Alt-1
- Alt-1 Opt-A
- Alt-1 Opt-B
- 84" Jack & Bore
- Jacking Pit
- Receiving Pit
- Water Line
- Sewer Line
- Sewer Manhole
- Storm Drain
- Teleport
- Power - UG
- Power - OH
- Gas
- Cox - UG
- Cox
- Parcel Line

0 50 100 Feet

N

PEC

Sheet 27A of 43

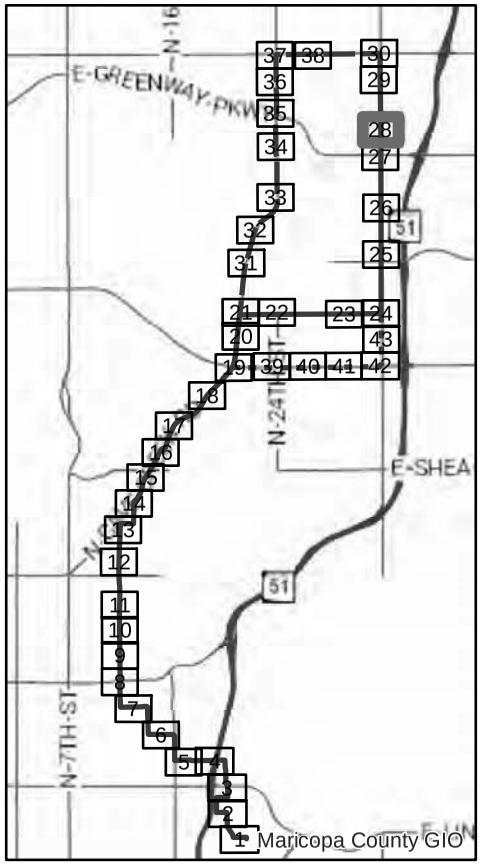

24th STREET WATERLINE ALIGNMENT STUDY ALIGNMENT 1

LEGEND

- Alt-1
- Alt-1 Opt-A
- Alt-1 Opt-B
- 72" Jack & Bore
- Jacking Pit
- Receiving Pit
- Water Line
- Sewer Line
- Sewer Manhole
- Storm Drain
- Teleport
- Power - UG
- Power - OH
- Gas
- Cox - UG
- Cox
- Parcel Line

0 100 200 Feet

N

PEC

Sheet 28 of 43

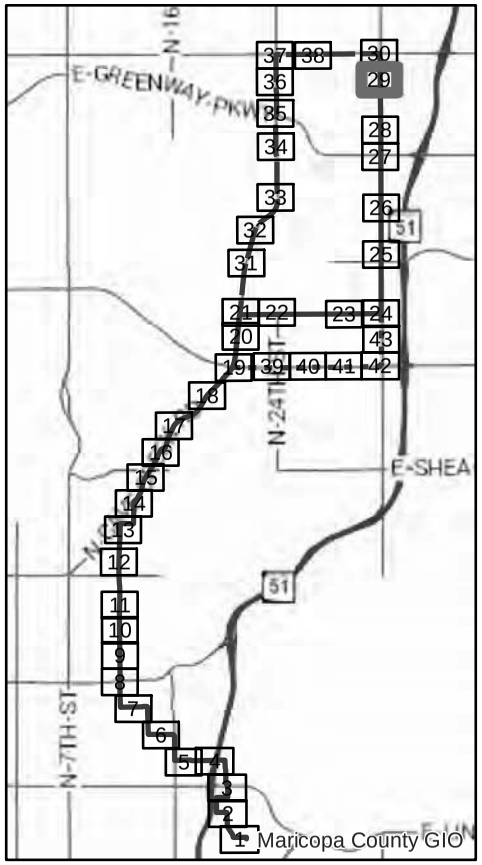

24th STREET WATERLINE ALIGNMENT STUDY ALIGNMENT 1

LEGEND

- Alt-1
- Alt-1 Opt-A
- Alt-1 Opt-B
- 72" Jack & Bore
- Jacking Pit
- Receiving Pit
- Water Line
- Sewer Line
- Sewer Manhole
- Storm Drain
- Teleport
- Power - UG
- Power - OH
- Gas
- Cox - UG
- Cox
- Parcel Line

0 100 200 Feet

N

PEC

Sheet 29 of 43

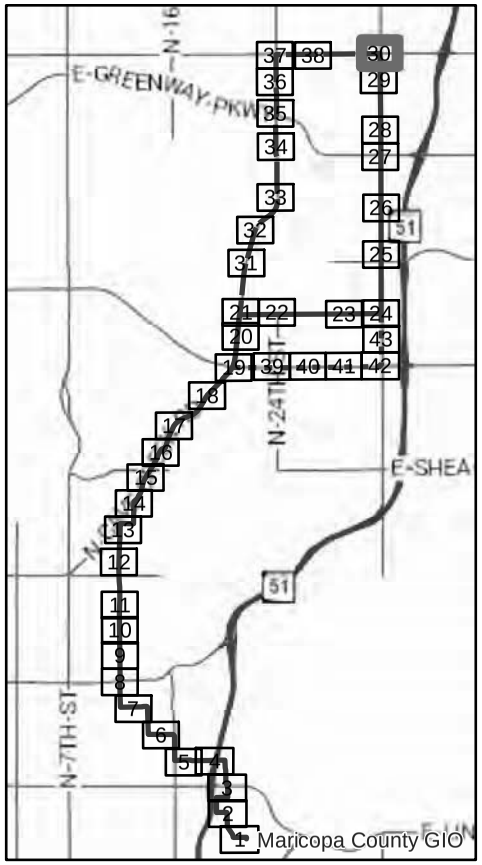

24th STREET
WATERLINE ALIGNMENT STUDY
ALIGNMENT 1

LEGEND

- Alt-1
- Alt-1 Opt-A
- Alt-1 Opt-B
- 72" Jack & Bore
- Jacking Pit
- Receiving Pit
- Water Line
- Sewer Line
- Sewer Manhole
- Storm Drain
- Teleport
- Power - UG
- Power - OH
- Gas
- Cox - UG
- Cox
- Parcel Line

0 100 200 Feet

N

PEC

Sheet 30 of 43

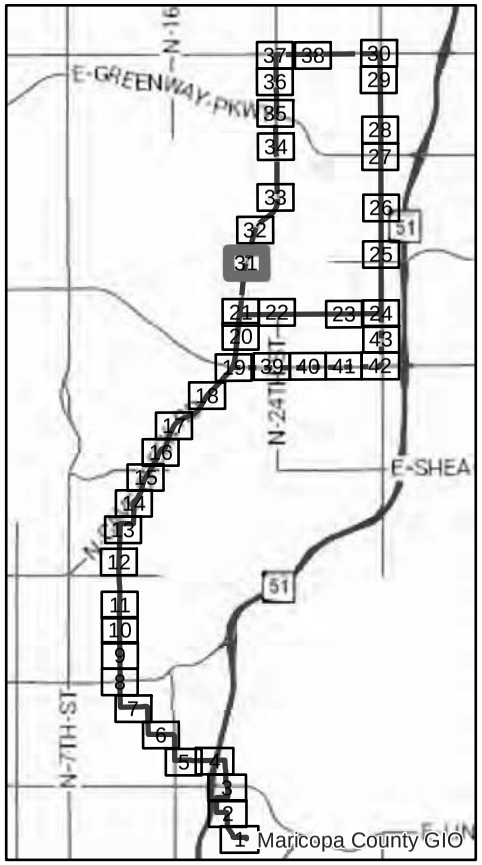

24th STREET
WATERLINE ALIGNMENT STUDY
ALIGNMENT 1

LEGEND

- Alt-1
- Alt-1 Opt-A
- Alt-1 Opt-B
- 72" Jack & Bore
- Jacking Pit
- Receiving Pit
- Water Line
- Sewer Line
- Sewer Manhole
- Storm Drain
- Teleport
- Power - UG
- Power - OH
- Gas
- Cox - UG
- Cox
- Parcel Line

0 100 200 Feet

N

PEC

Sheet 31 of 43

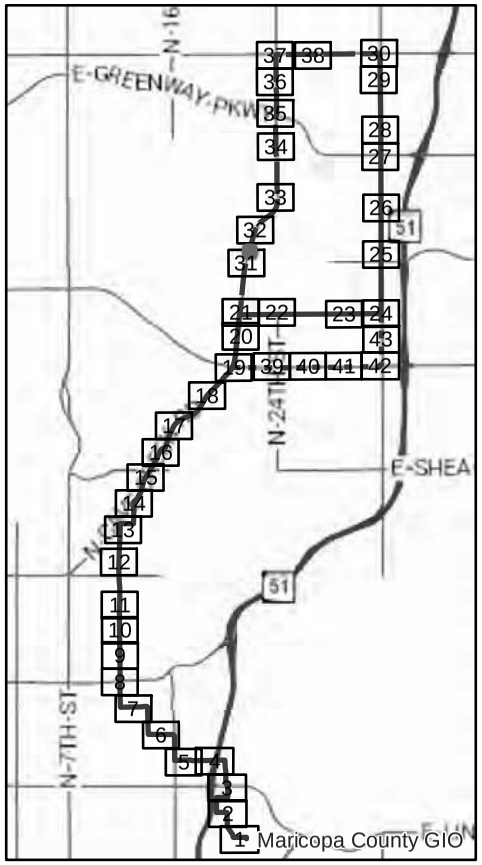

24th STREET
WATERLINE ALIGNMENT STUDY
ALIGNMENT 1

LEGEND

- Alt-1
- Alt-1 Opt-A
- Alt-1 Opt-B
- 84" Jack & Bore
- Jacking Pit
- Receiving Pit
- Water Line
- Sewer Line
- Sewer Manhole
- Storm Drain
- Teleport
- Power - UG
- Power - OH
- Gas
- Cox - UG
- Cox
- Parcel Line

0 50 100 Feet

N

PEC

Sheet 31A of 43

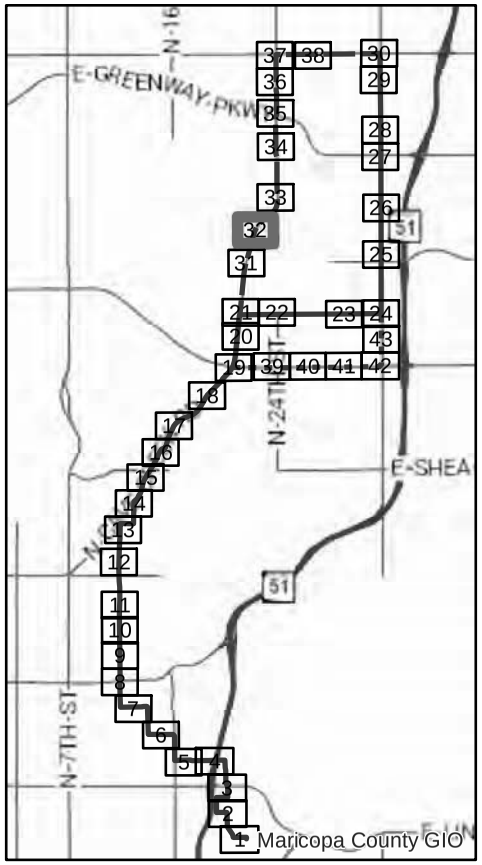

24th STREET WATERLINE ALIGNMENT STUDY ALIGNMENT 1

LEGEND

- Alt-1
- Alt-1 Opt-A
- Alt-1 Opt-B
- 72" Jack & Bore
- Jacking Pit
- Receiving Pit
- Water Line
- Sewer Line
- Sewer Manhole
- Storm Drain
- Teleport
- Power - UG
- Power - OH
- Gas
- Cox - UG
- Cox
- Parcel Line

0 100 200 Feet

N

PEC

Sheet 32 of 43

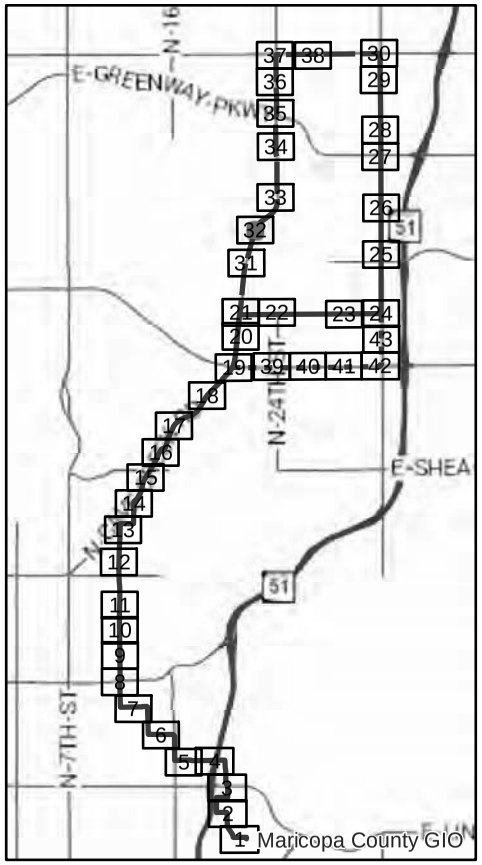

24th STREET
WATERLINE ALIGNMENT STUDY
ALIGNMENT 1

LEGEND

- Alt-1
- Alt-1 Opt-A
- Alt-1 Opt-B
- 84" Jack & Bore
- Jacking Pit
- Receiving Pit
- Water Line
- Sewer Line
- Sewer Manhole
- Storm Drain
- Teleport
- Power - UG
- Power - OH
- Gas
- Cox - UG
- Cox
- Parcel Line

0 50 100 Feet

N

PEC

Sheet 32A of 43

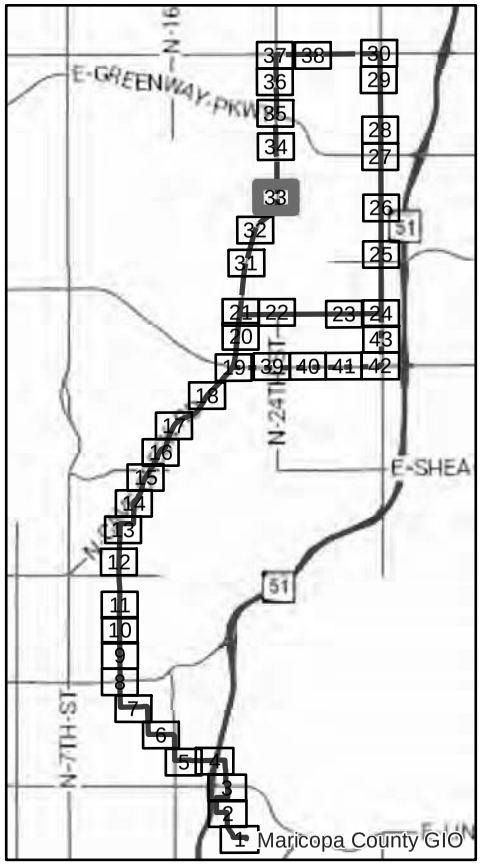

24th STREET
WATERLINE ALIGNMENT STUDY
ALIGNMENT 1

LEGEND

- Alt-1
- Alt-1 Opt-A
- Alt-1 Opt-B
- 72" Jack & Bore
- Jacking Pit
- Receiving Pit
- Water Line
- Sewer Line
- Sewer Manhole
- Storm Drain
- Teleport
- Power - UG
- Power - OH
- Gas
- Cox - UG
- Cox
- Parcel Line

0 100 200 Feet

N

PEC

Sheet 33 of 43

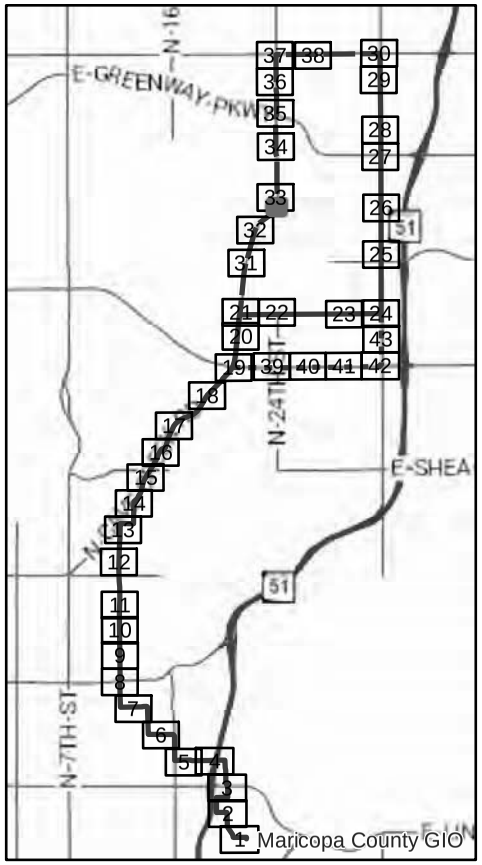

24th STREET
WATERLINE ALIGNMENT STUDY
ALIGNMENT 1

LEGEND

- Alt-1
- Alt-1 Opt-A
- Alt-1 Opt-B
- 84" Jack & Bore
- Jacking Pit
- Receiving Pit
- Water Line
- Sewer Line
- Sewer Manhole
- Storm Drain
- Teleport
- Power - UG
- Power - OH
- Gas
- Cox - UG
- Cox
- Parcel Line

0 50 100 Feet

N

PEC

Sheet 33A of 43

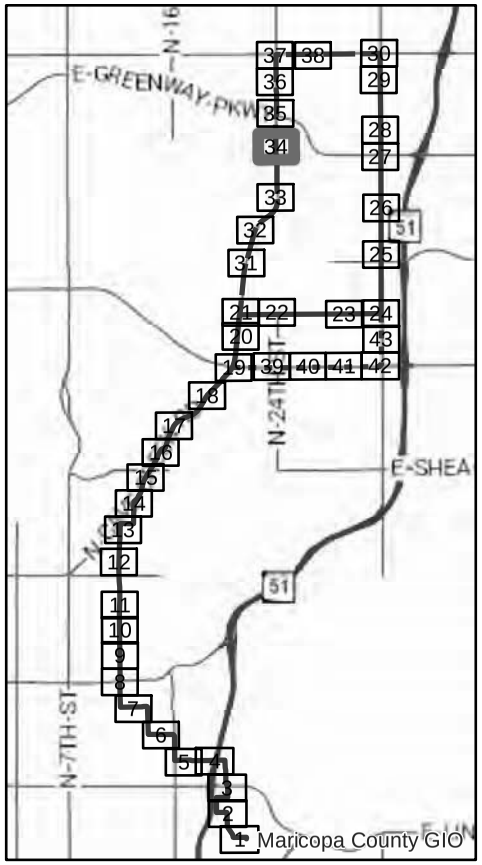

24th STREET WATERLINE ALIGNMENT STUDY ALIGNMENT 1

LEGEND

- Alt-1
- Alt-1 Opt-A
- Alt-1 Opt-B
- 72" Jack & Bore
- Jacking Pit
- Receiving Pit
- Water Line
- Sewer Line
- Sewer Manhole
- Storm Drain
- Teleport
- Power - UG
- Power - OH
- Gas
- Cox - UG
- Cox
- Parcel Line

0 100 200 Feet

N

PEC

Sheet 34 of 43

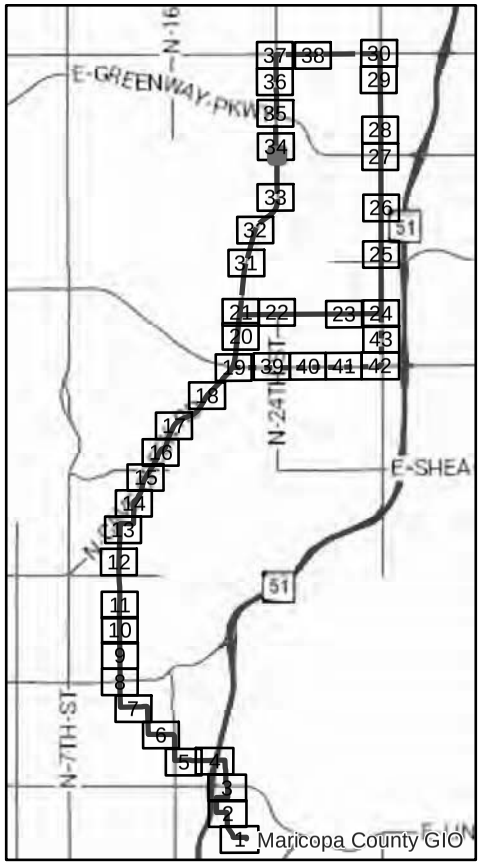

24th STREET WATERLINE ALIGNMENT STUDY ALIGNMENT 1

LEGEND

- Alt-1
- Alt-1 Opt-A
- Alt-1 Opt-B
- 84" Jack & Bore
- Jacking Pit
- Receiving Pit
- Water Line
- Sewer Line
- Sewer Manhole
- Storm Drain
- Teleport
- Power - UG
- Power - OH
- Gas
- Cox - UG
- Cox
- Parcel Line

0 50 100 Feet

N

PEC

Sheet 34A of 43

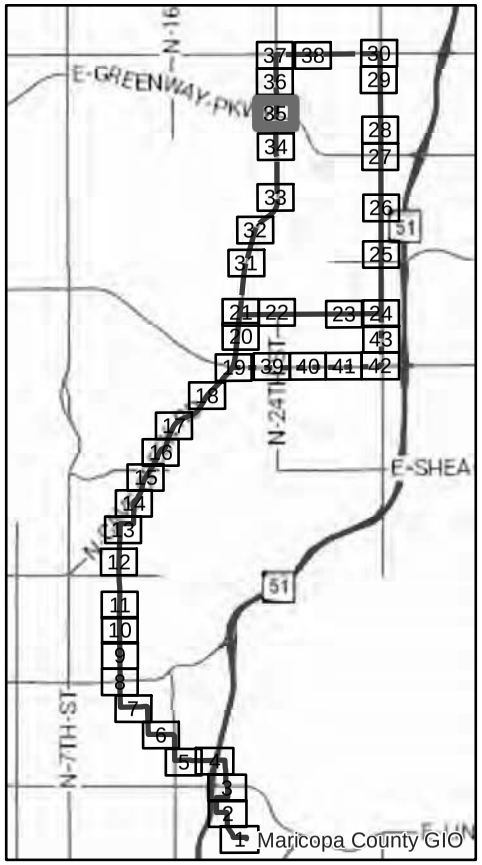

24th STREET
WATERLINE ALIGNMENT STUDY
ALIGNMENT 1

LEGEND

- Alt-1
- Alt-1 Opt-A
- Alt-1 Opt-B
- 72" Jack & Bore
- Jacking Pit
- Receiving Pit
- Water Line
- Sewer Line
- Sewer Manhole
- Storm Drain
- Teleport
- Power - UG
- Power - OH
- Gas
- Cox - UG
- Cox
- Parcel Line

0 100 200 Feet

N

PEC

Sheet 35 of 43

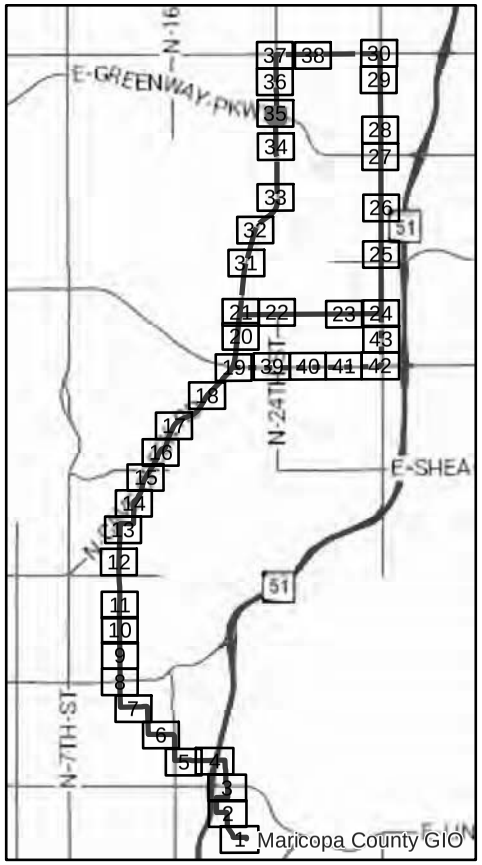

24th STREET
WATERLINE ALIGNMENT STUDY
ALIGNMENT 1

LEGEND

- Alt-1
- Alt-1 Opt-A
- Alt-1 Opt-B
- 84" Jack & Bore
- Jacking Pit
- Receiving Pit
- Water Line
- Sewer Line
- Sewer Manhole
- Storm Drain
- Teleport
- Power - UG
- Power - OH
- Gas
- Cox - UG
- Cox
- Parcel Line

0 50 100 Feet

N

PEC

Sheet 35A of 43

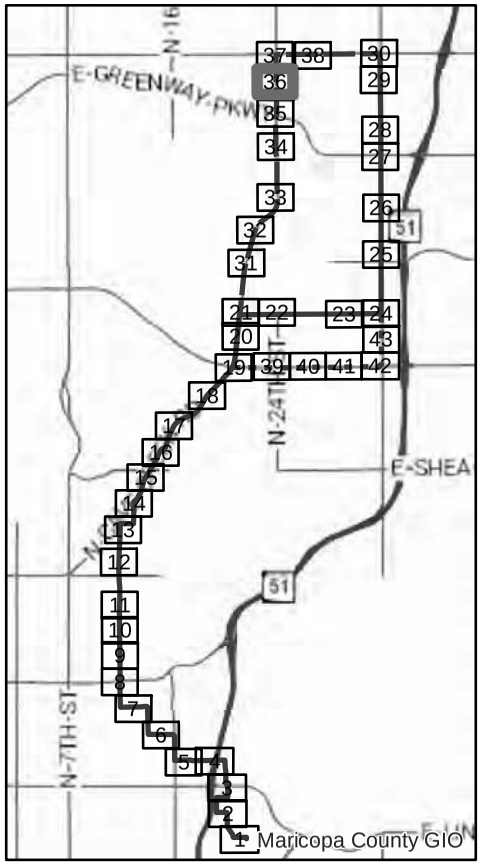

24th STREET WATERLINE ALIGNMENT STUDY ALIGNMENT 1

LEGEND

- Alt-1
- Alt-1 Opt-A
- Alt-1 Opt-B
- 72" Jack & Bore
- Jacking Pit
- Receiving Pit
- Water Line
- Sewer Line
- Sewer Manhole
- Storm Drain
- Teleport
- Power - UG
- Power - OH
- Gas
- Cox - UG
- Cox
- Parcel Line

0 100 200 Feet

N

PEC

Sheet 36 of 43

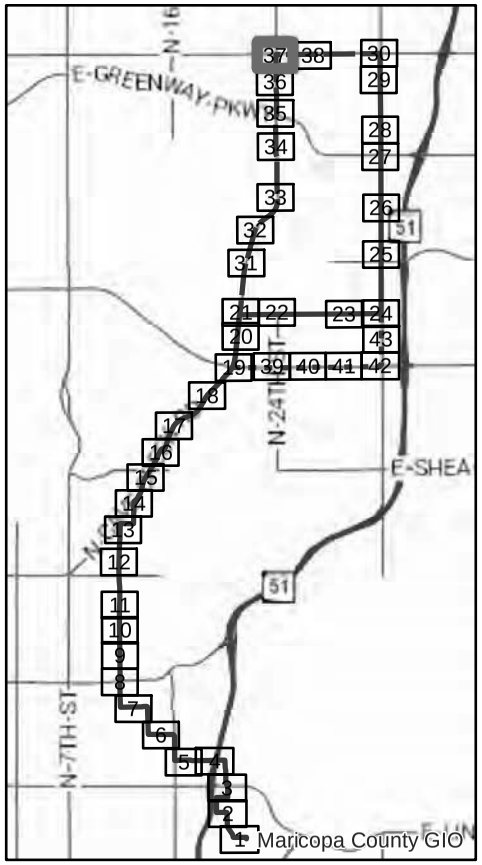

24th STREET
WATERLINE ALIGNMENT STUDY
ALIGNMENT 1

LEGEND

- Alt-1
- Alt-1 Opt-A
- Alt-1 Opt-B
- 72" Jack & Bore
- Jacking Pit
- Receiving Pit
- Water Line
- Sewer Line
- Sewer Manhole
- Storm Drain
- Teleport
- Power - UG
- Power - OH
- Gas
- Cox - UG
- Cox
- Parcel Line

0 100 200 Feet

N

PEC

Sheet 37 of 43

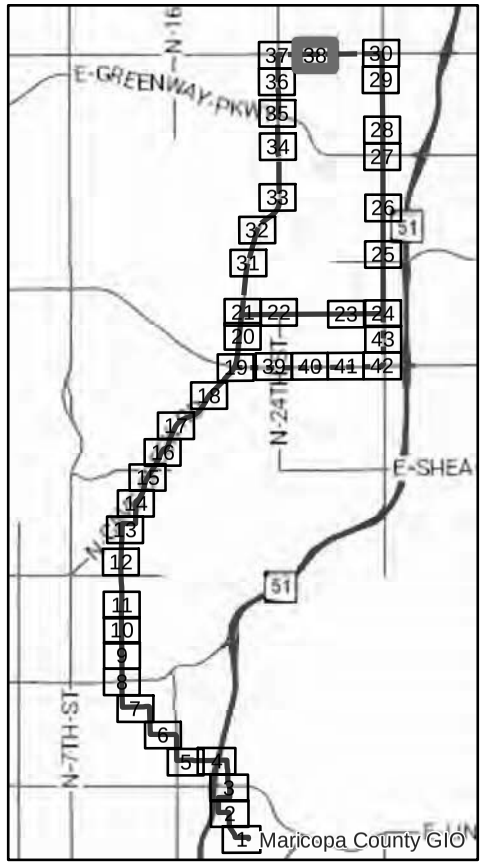

24th STREET WATERLINE ALIGNMENT STUDY ALIGNMENT 1

LEGEND

- Alt-1
- Alt-1 Opt-A
- Alt-1 Opt-B
- 72" Jack & Bore
- Jacking Pit
- Receiving Pit
- Water Line
- Sewer Line
- Sewer Manhole
- Storm Drain
- Teleport
- Power - UG
- Power - OH
- Gas
- Cox - UG
- Cox
- Parcel Line

0 100 200 Feet

N

PEC

Sheet 38 of 43

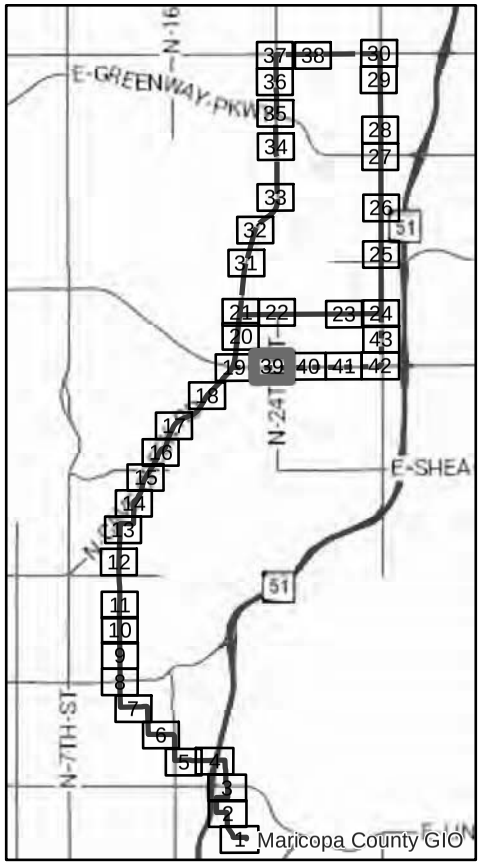

24th STREET WATERLINE ALIGNMENT STUDY ALIGNMENT 1

LEGEND

- Alt-1
- Alt-1 Opt-A
- Alt-1 Opt-B
- 72" Jack & Bore
- Jacking Pit
- Receiving Pit
- Water Line
- Sewer Line
- Sewer Manhole
- Storm Drain
- Teleport
- Power - UG
- Power - OH
- Gas
- Cox - UG
- Cox
- Parcel Line

0 100 200 Feet

N

PEC

Sheet 39 of 43

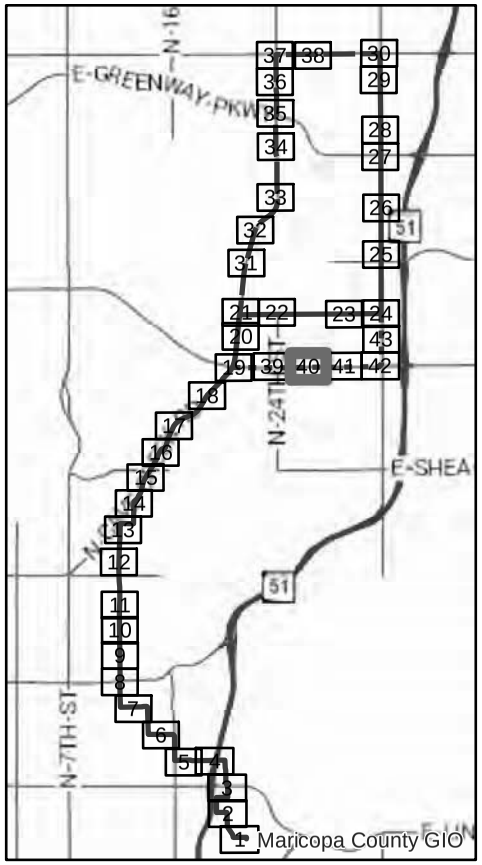

24th STREET WATERLINE ALIGNMENT STUDY ALIGNMENT 1

LEGEND

- Alt-1
- Alt-1 Opt-A
- Alt-1 Opt-B
- 72" Jack & Bore
- Jacking Pit
- Receiving Pit
- Water Line
- Sewer Line
- Sewer Manhole
- Storm Drain
- Teleport
- Power - UG
- Power - OH
- Gas
- Cox - UG
- Cox
- Parcel Line

0 100 200 Feet

N

PEC

Sheet 40 of 43

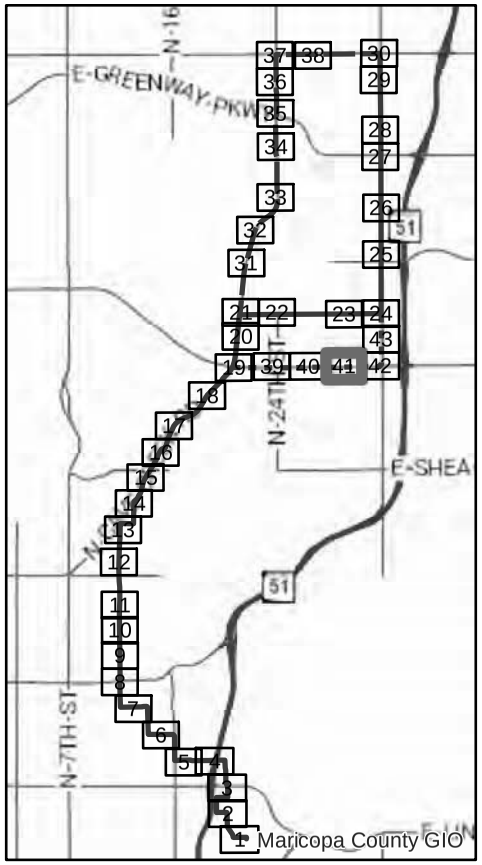

24th STREET WATERLINE ALIGNMENT STUDY ALIGNMENT 1

LEGEND

- Alt-1
- Alt-1 Opt-A
- Alt-1 Opt-B
- 72" Jack & Bore
- Jacking Pit
- Receiving Pit
- Water Line
- Sewer Line
- Sewer Manhole
- Storm Drain
- Teleport
- Power - UG
- Power - OH
- Gas
- Cox - UG
- Cox
- Parcel Line

0 100 200 Feet

N

PEC

Sheet 41 of 43

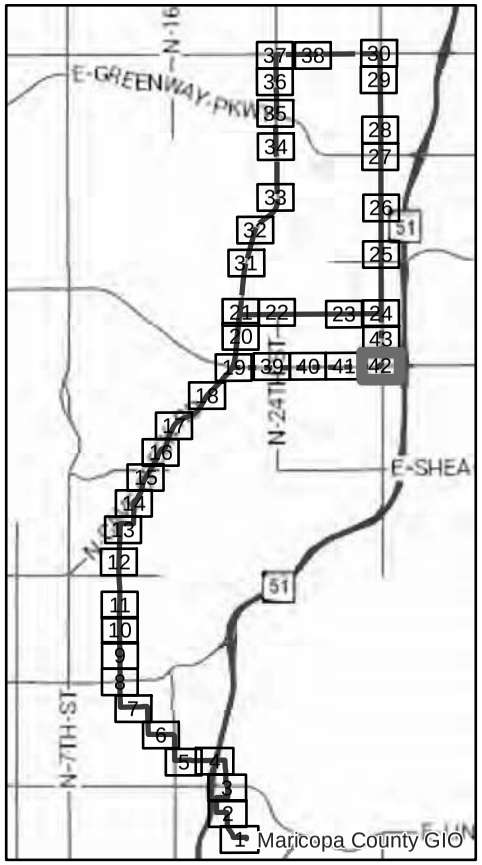

24th STREET
WATERLINE ALIGNMENT STUDY
ALIGNMENT 1

LEGEND

- Alt-1
- Alt-1 Opt-A
- Alt-1 Opt-B
- 72" Jack & Bore
- Jacking Pit
- Receiving Pit
- Water Line
- Sewer Line
- Sewer Manhole
- Storm Drain
- Teleport
- Power - UG
- Power - OH
- Gas
- Cox - UG
- Cox
- Parcel Line

0 100 200 Feet

N

PEC

Sheet 42 of 43

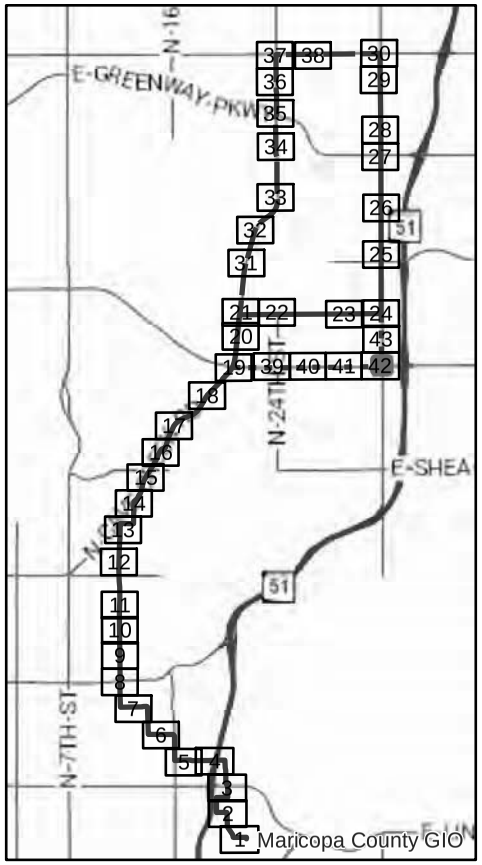

24th STREET WATERLINE ALIGNMENT STUDY ALIGNMENT 1

LEGEND

- Alt-1
- Alt-1 Opt-A
- Alt-1 Opt-B
- 84" Jack & Bore
- Jacking Pit
- Receiving Pit
- Water Line
- Sewer Line
- Sewer Manhole
- Storm Drain
- Teleport
- Power - UG
- Power - OH
- Gas
- Cox - UG
- Cox
- Parcel Line

0 50 100 Feet

N

PEC

Sheet 42A of 43

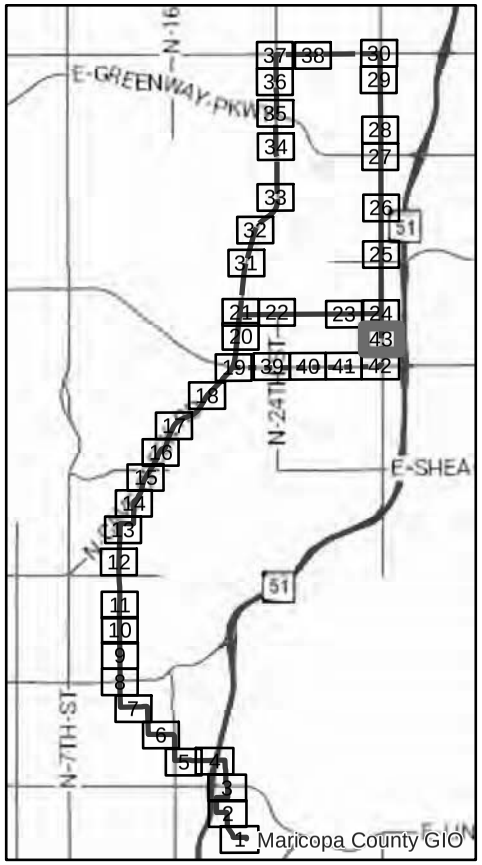

24th STREET WATERLINE ALIGNMENT STUDY ALIGNMENT 1

LEGEND

- Alt-1
- Alt-1 Opt-A
- Alt-1 Opt-B
- 72" Jack & Bore
- Jacking Pit
- Receiving Pit
- Water Line
- Sewer Line
- Sewer Manhole
- Storm Drain
- Teleport
- Power - UG
- Power - OH
- Gas
- Cox - UG
- Cox
- Parcel Line

0 100 200 Feet

N

PEC

Sheet 43 of 43

Appendix B

Alignment 2 Mapping

PEC
PROJECT ENGINEERING CONSULTANTS

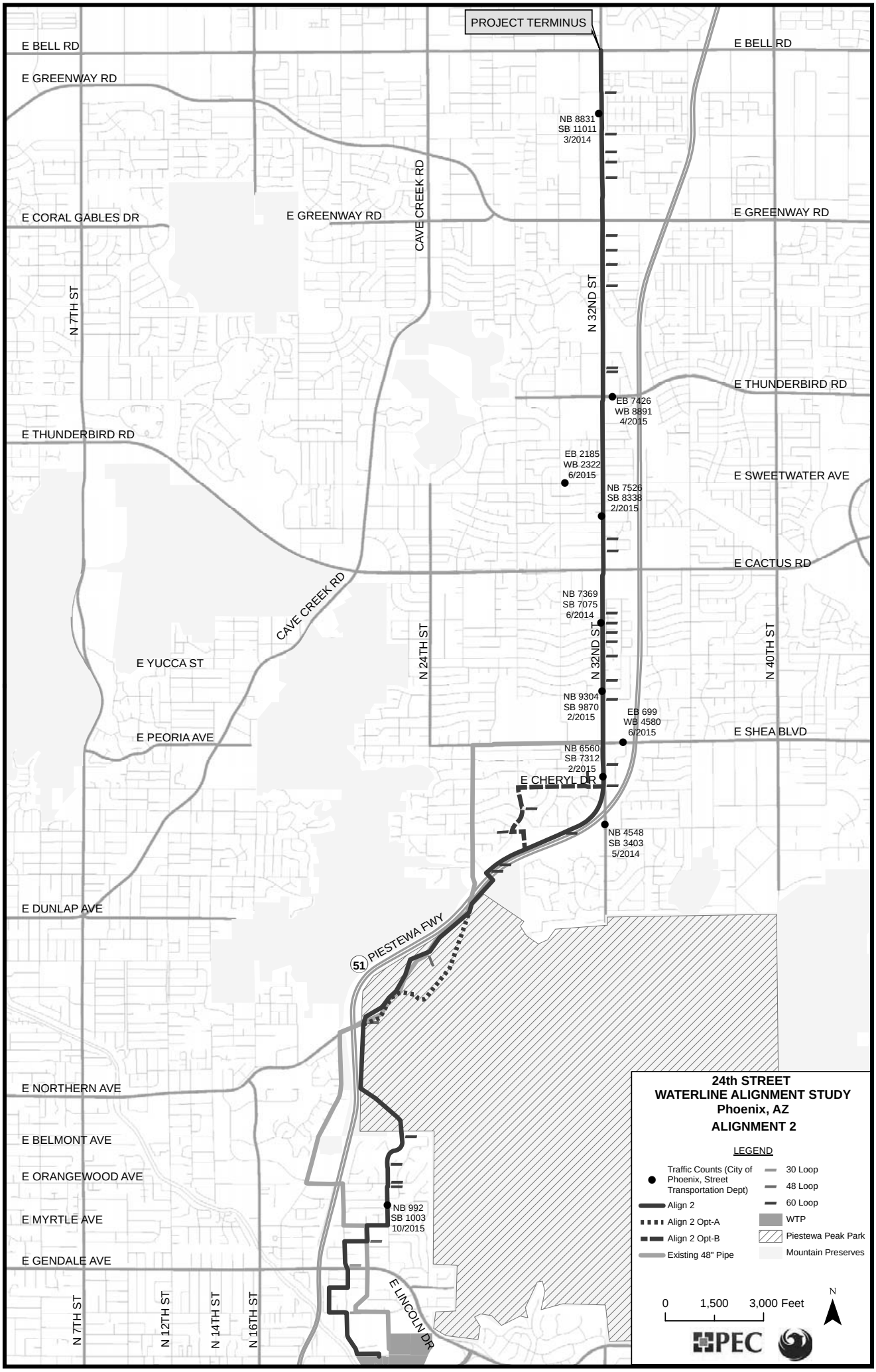
PROJECT TERMINUS
E BELL RD
E BELL RD
E GREENWAY RD
NB 8831
SB 11011
3/2014
CAVE CREEK RD
E CORAL GABLES DR
E GREENWAY RD
E GREENWAY RD
N 7TH ST
N 32ND ST
E THUNDERBIRD RD
EB 7426
WB 8891
4/2015
E THUNDERBIRD RD
EB 2185
WB 2322
6/2015
E SWEETWATER AVE
NB 7526
SB 8338
2/2015
E CACTUS RD
NB 7369
SB 7075
6/2014
CAVE CREEK RD
N 24TH ST
N 32ND ST
N 40TH ST
E YUCCA ST
NB 9304
SB 9870
2/2015
EB 699
WB 4580
6/2015
E PEORIA AVE
E SHEA BLVD
NB 6560
SB 7312
2/2015
E CHERYL DR
NB 4548
SB 3403
5/2014
E DUNLAP AVE
51
PIESTEWA FWY
E NORTHERN AVE
E BELMONT AVE
E ORANGEWOOD AVE
NB 992
SB 1003
10/2015
E MYRTLE AVE
E GENDALE AVE
N 7TH ST
N 12TH ST
N 14TH ST
N 16TH ST
E LINCOLN DR
24th STREET
WATERLINE ALIGNMENT STUDY
Phoenix, AZ
ALIGNMENT 2
LEGEND
Traffic Counts (City of Phoenix, Street Transportation Dept)
Align 2
Align 2 Opt-A
Align 2 Opt-B
Existing 48" Pipe
30 Loop
48 Loop
60 Loop
WTP
Piestewa Peak Park
Mountain Preserves
0
1,500
3,000 Feet
N
PEC

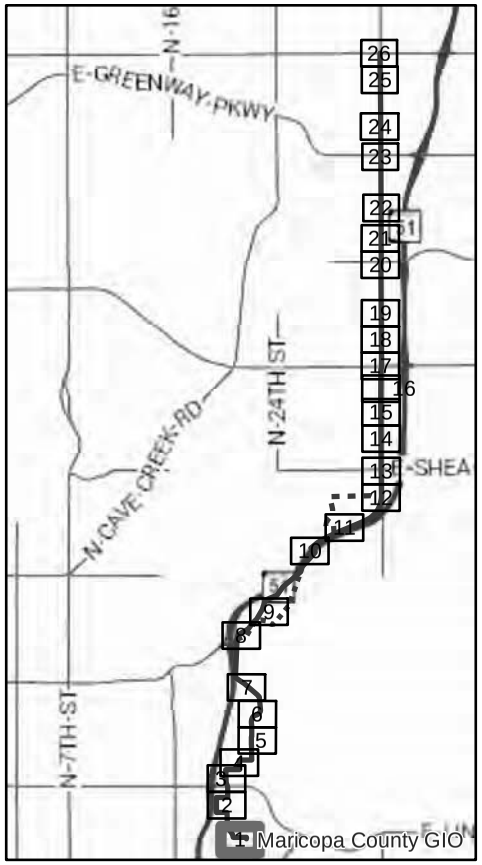

24th STREET WATERLINE ALIGNMENT STUDY ALIGNMENT 2

LEGEND

- Alt-2
- Alt 2 Opt-A
- Alt 2 Opt-B
- 84" Jack & Bore
- Jacking Pit
- Receiving Pit
- Water Line
- Sewer Line
- Sewer Manhole
- Teleport
- Power - UG
- Power - OH
- Gas
- Cox - UG
- Cox
- Parcel Line

0 100 200 Feet

N

PEC

Sheet 1 of 26

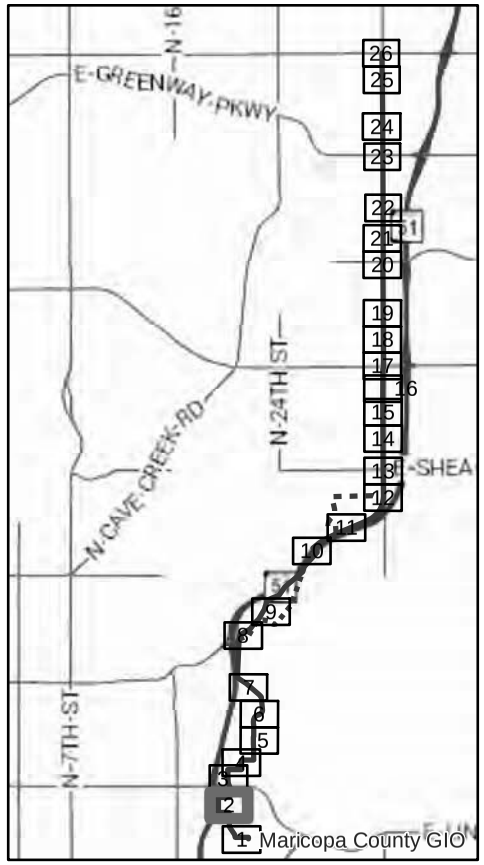

24th STREET WATERLINE ALIGNMENT STUDY ALIGNMENT 2

LEGEND

- Alt-2
- Alt 2 Opt-A
- Alt 2 Opt-B
- 84" Jack & Bore
- Jacking Pit
- Receiving Pit
- Water Line
- Sewer Line
- Sewer Manhole
- Teleport
- Power - UG
- Power - OH
- Gas
- Cox - UG
- Cox
- Parcel Line

0 100 200 Feet

N

PEC

Sheet 2 of 26

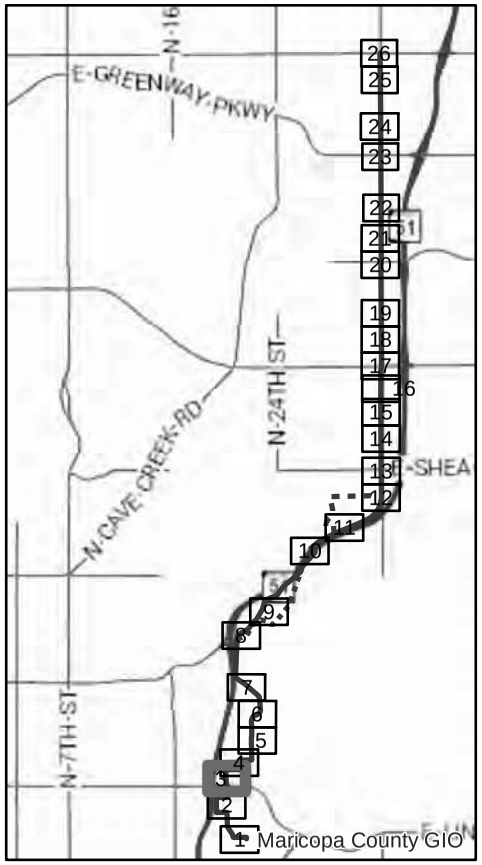

24th STREET WATERLINE ALIGNMENT STUDY ALIGNMENT 2

LEGEND

- Alt-2
- Alt 2 Opt-A
- Alt 2 Opt-B
- 84" Jack & Bore
- Jacking Pit
- Receiving Pit
- Water Line
- Sewer Line
- Sewer Manhole
- Teleport
- Power - UG
- Power - OH
- Gas
- Cox - UG
- Cox
- Parcel Line

0 100 200 Feet

N

PEC

Sheet 3 of 26

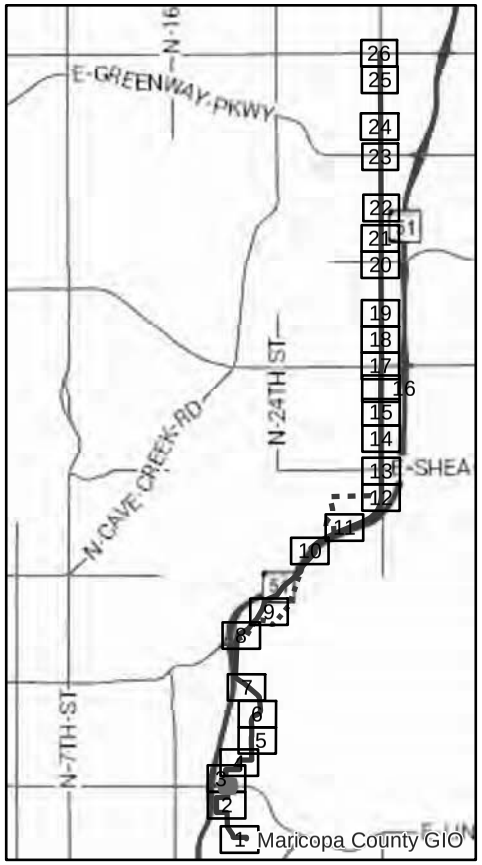

24th STREET WATERLINE ALIGNMENT STUDY ALIGNMENT 2

LEGEND

- Alt-2
- Alt 2 Opt-A
- Alt 2 Opt-B
- 84" Jack & Bore
- Jacking Pit
- Receiving Pit
- Water Line
- Sewer Line
- Sewer Manhole
- Teleport
- Power - UG
- Power - OH
- Gas
- Cox - UG
- Cox
- Parcel Line

0 50 100 Feet

N

PEC

Sheet 3A of 26

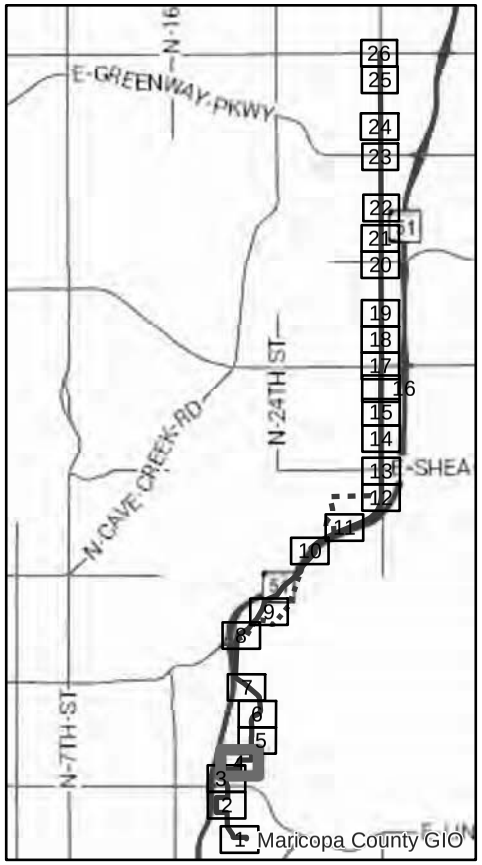

24th STREET WATERLINE ALIGNMENT STUDY ALIGNMENT 2

LEGEND

- Alt-2
- Alt 2 Opt-A
- Alt 2 Opt-B
- 84" Jack & Bore
- Jacking Pit
- Receiving Pit
- Water Line
- Sewer Line
- Sewer Manhole
- Teleport
- Power - UG
- Power - OH
- Gas
- Cox - UG
- Cox
- Parcel Line

0 100 200 Feet

N

PEC

Sheet 4 of 26

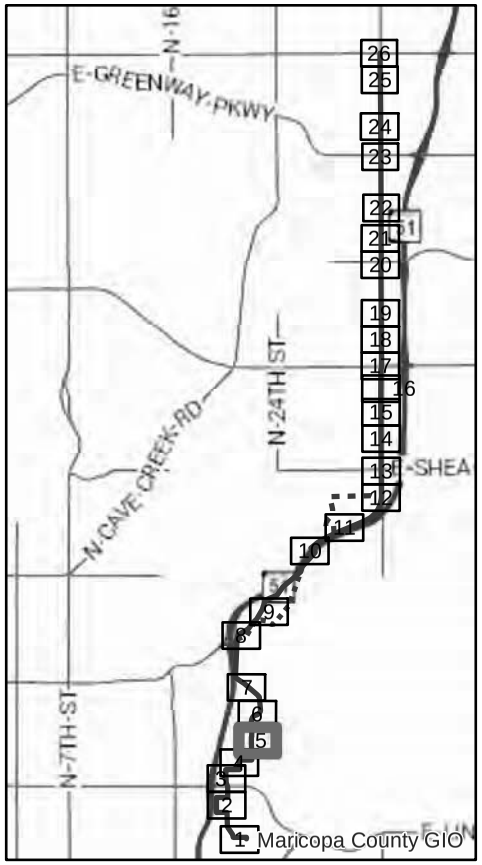

24th STREET WATERLINE ALIGNMENT STUDY ALIGNMENT 2

LEGEND

- Alt-2
- Alt 2 Opt-A
- Alt 2 Opt-B
- 84" Jack & Bore
- Jacking Pit
- Receiving Pit
- Water Line
- Sewer Line
- Sewer Manhole
- Storm Drain
- Teleport
- Power - UG
- Power - OH
- Gas
- Cox - UG
- Cox
- Parcel Line

0 100 200 Feet

N

PEC

Sheet 5 of 26

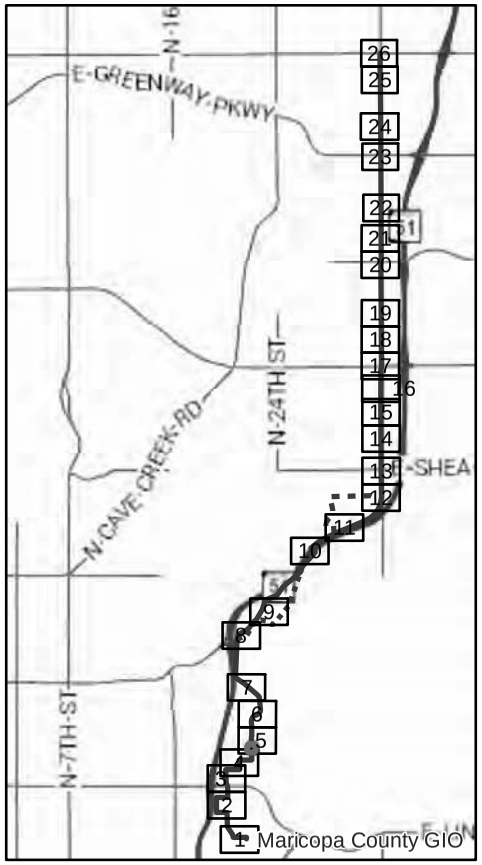

24th STREET WATERLINE ALIGNMENT STUDY ALIGNMENT 2

LEGEND

- Alt-2
- Alt 2 Opt-A
- Alt 2 Opt-B
- 84" Jack & Bore
- Jacking Pit
- Receiving Pit
- Water Line
- Sewer Line
- Sewer Manhole
- Storm Drain
- Teleport
- Power - UG
- Power - OH
- Gas
- Cox - UG
- Cox
- Parcel Line

0 50 100 Feet

N

PEC

Sheet 5A of 26

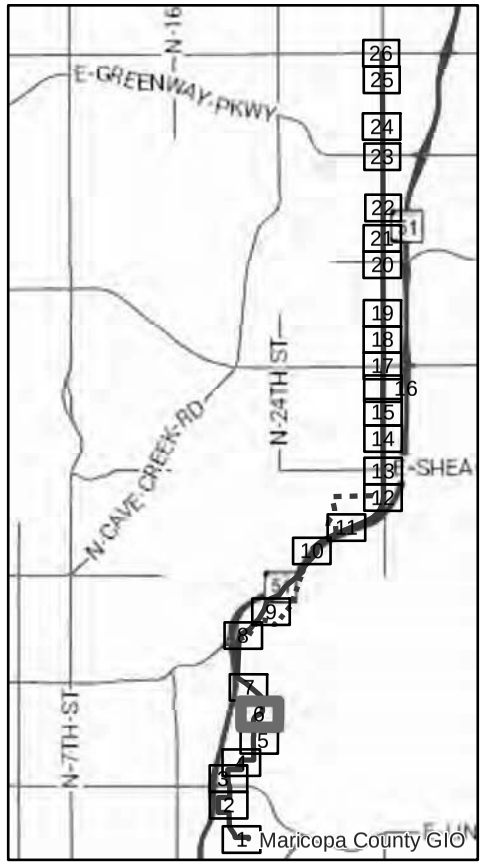

24th STREET WATERLINE ALIGNMENT STUDY ALIGNMENT 2

LEGEND

- Alt-2
- Alt 2 Opt-A
- Alt 2 Opt-B
- 84" Jack & Bore
- Jacking Pit
- Receiving Pit
- Water Line
- Sewer Line
- Sewer Manhole
- Teleport
- Power - UG
- Power - OH
- Gas
- Cox - UG
- Cox
- Parcel Line

0 100 200 Feet

N

PEC

Sheet 6 of 26

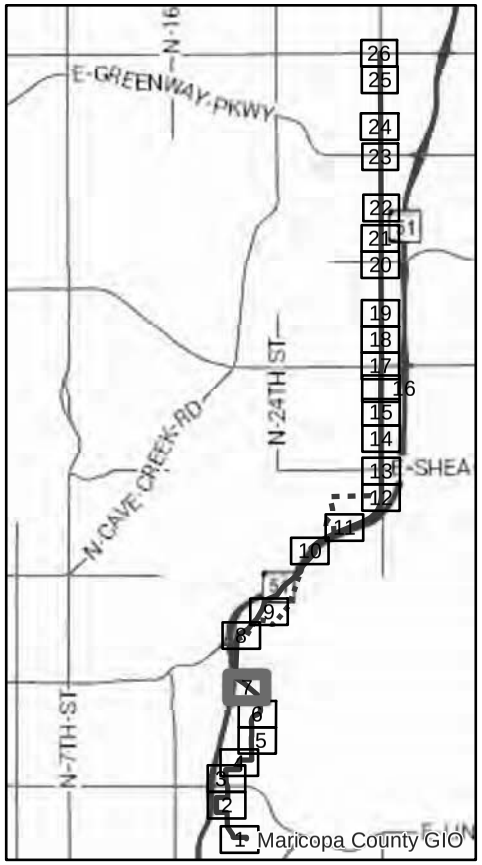

24th STREET WATERLINE ALIGNMENT STUDY ALIGNMENT 2

LEGEND

- Alt-2
- Alt 2 Opt-A
- Alt 2 Opt-B
- 84" Jack & Bore
- Jacking Pit
- Receiving Pit
- Water Line
- Sewer Line
- Sewer Manhole
- Teleport
- Power - UG
- Power - OH
- Gas
- Cox - UG
- Cox
- Parcel Line

0 100 200 Feet

N

PEC

Sheet 7 of 26

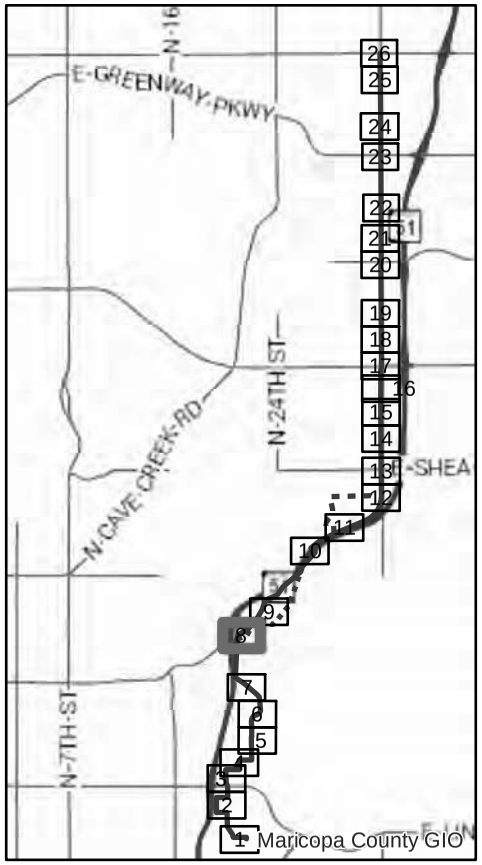

24th STREET WATERLINE ALIGNMENT STUDY ALIGNMENT 2

LEGEND

- Alt-2
- Alt 2 Opt-A
- Alt 2 Opt-B
- 84" Jack & Bore
- Jacking Pit
- Receiving Pit
- Water Line
- Sewer Line
- Sewer Manhole
- Teleport
- Power - UG
- Power - OH
- Gas
- Cox - UG
- Cox
- Parcel Line

0 100 200 Feet

N

PEC

Sheet 8 of 26

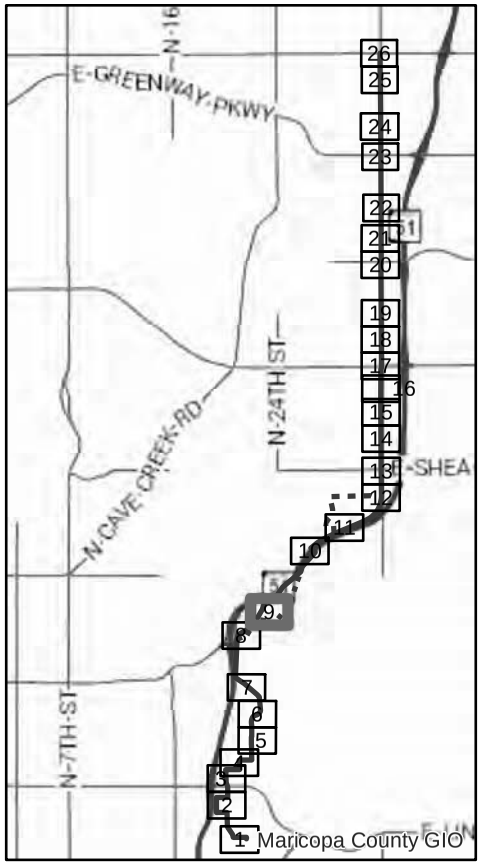

24th STREET
WATERLINE ALIGNMENT STUDY
ALIGNMENT 2

LEGEND

- Alt-2
- Alt 2 Opt-A
- Alt 2 Opt-B
- 84" Jack & Bore
- Jacking Pit
- Receiving Pit
- Water Line
- Sewer Line
- Sewer Manhole
- Teleport
- Power - UG
- Power - OH
- Gas
- Cox - UG
- Cox
- Parcel Line

0 100 200 Feet

N

PEC

Sheet 9 of 26

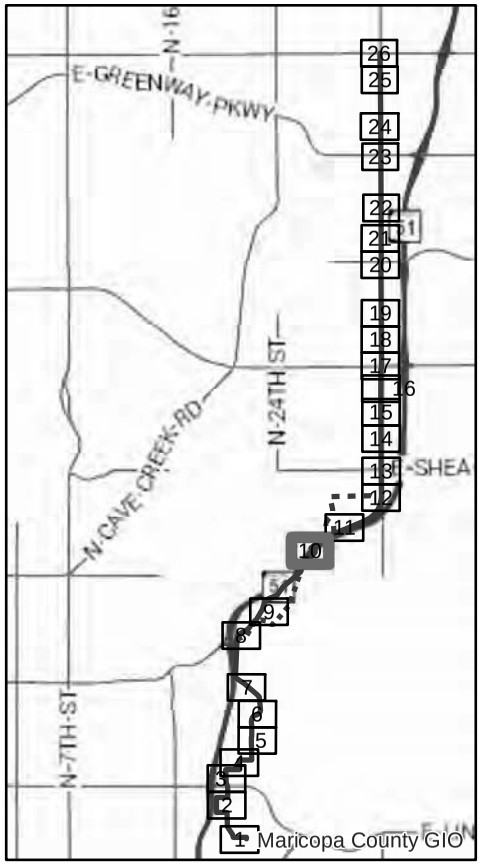

24th STREET
WATERLINE ALIGNMENT STUDY
ALIGNMENT 2

LEGEND

- Alt-2
- Alt 2 Opt-A
- Alt 2 Opt-B
- 84" Jack & Bore
- Jacking Pit
- Receiving Pit
- Water Line
- Sewer Line
- Sewer Manhole
- Storm Drain
- Teleport
- Power - UG
- Power - OH
- Gas
- Cox - UG
- Cox
- Parcel Line

0 100 200 Feet

N

PEC

Sheet 10 of 26

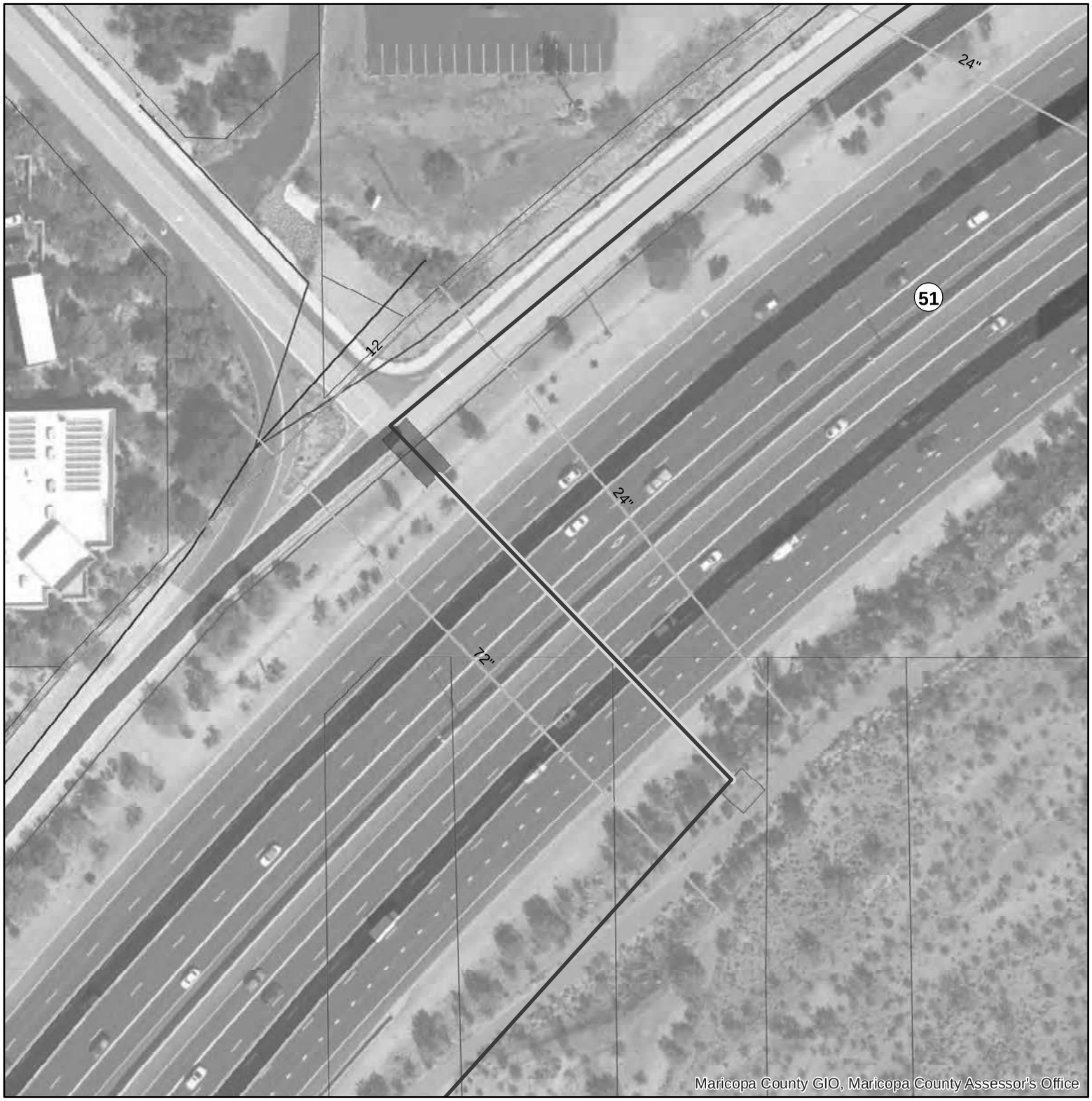

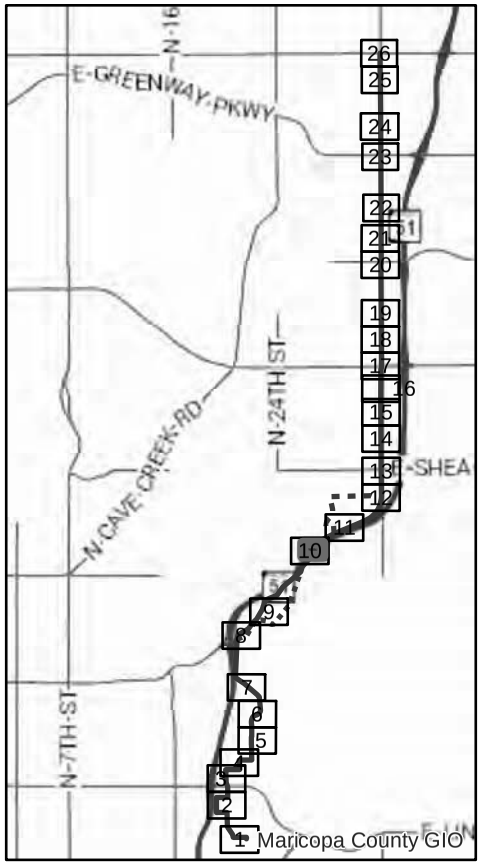

24th STREET WATERLINE ALIGNMENT STUDY ALIGNMENT 2

LEGEND

- Alt-2
- Alt 2 Opt-A
- Alt 2 Opt-B
- 84" Jack & Bore
- Jacking Pit
- Receiving Pit
- Water Line
- Sewer Line
- Sewer Manhole
- Storm Drain
- Teleport
- Power - UG
- Power - OH
- Gas
- Cox - UG
- Cox
- Parcel Line

0 50 100 Feet

N

PEC

Sheet 10A of 26

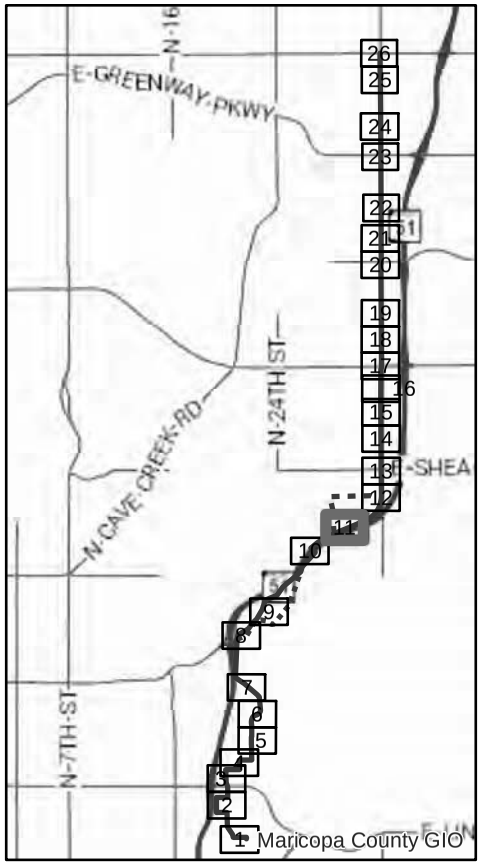

24th STREET
WATERLINE ALIGNMENT STUDY
ALIGNMENT 2

LEGEND

- Alt-2
- Alt 2 Opt-A
- Alt 2 Opt-B
- 84" Jack & Bore
- Jacking Pit
- Receiving Pit
- Water Line
- Sewer Line
- Sewer Manhole
- Storm Drain
- Teleport
- Power - UG
- Power - OH
- Gas
- Cox - UG
- Cox
- Parcel Line

0 100 200 Feet

N

PEC

Sheet 11 of 26

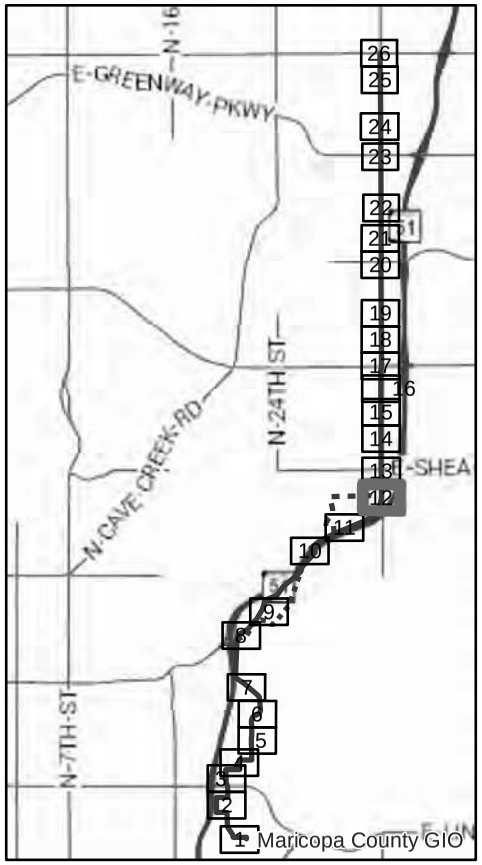

24th STREET
WATERLINE ALIGNMENT STUDY
ALIGNMENT 2

LEGEND

- Alt-2
- Alt 2 Opt-A
- Alt 2 Opt-B
- 84" Jack & Bore
- Jacking Pit
- Receiving Pit
- Water Line
- Sewer Line
- Sewer Manhole
- Teleport
- Power - UG
- Power - OH
- Gas
- Cox - UG
- Cox
- Parcel Line

0 100 200 Feet

N

PEC

Sheet 12 of 26

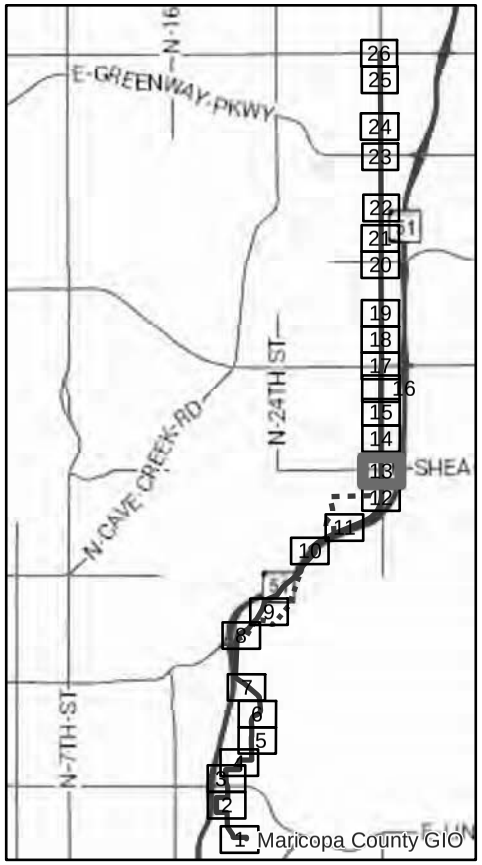

24th STREET WATERLINE ALIGNMENT STUDY ALIGNMENT 2

LEGEND

- Alt-2
- Alt 2 Opt-A
- Alt 2 Opt-B
- 84" Jack & Bore
- Jacking Pit
- Receiving Pit
- Water Line
- Sewer Line
- Sewer Manhole
- Storm Drain
- Teleport
- Power - UG
- Power - OH
- Gas
- Cox - UG
- Cox
- Parcel Line

0 100 200 Feet

N

PEC

Sheet 13 of 26

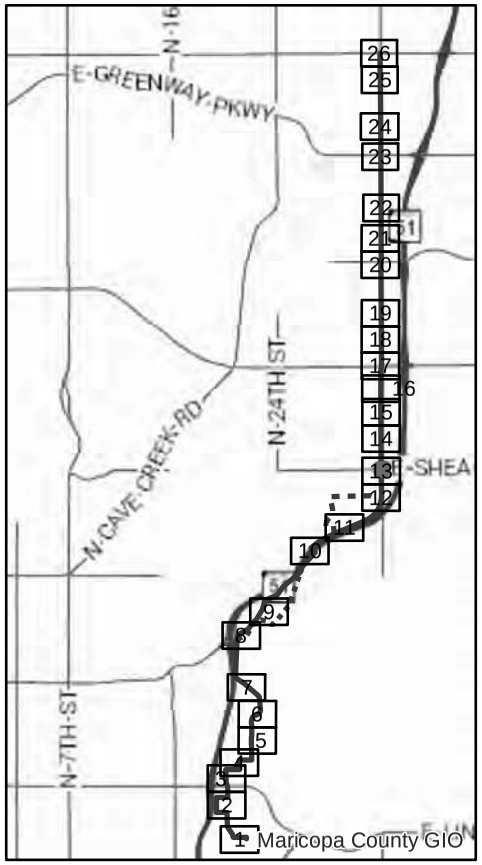

24th STREET WATERLINE ALIGNMENT STUDY ALIGNMENT 2

LEGEND

- Alt-2
- Alt 2 Opt-A
- Alt 2 Opt-B
- 84" Jack & Bore
- Jacking Pit
- Receiving Pit
- Water Line
- Sewer Line
- Sewer Manhole
- Storm Drain
- Teleport
- Power - UG
- Power - OH
- Gas
- Cox - UG
- Cox
- Parcel Line

0 50 100 Feet

N

PEC

Sheet 13A of 26

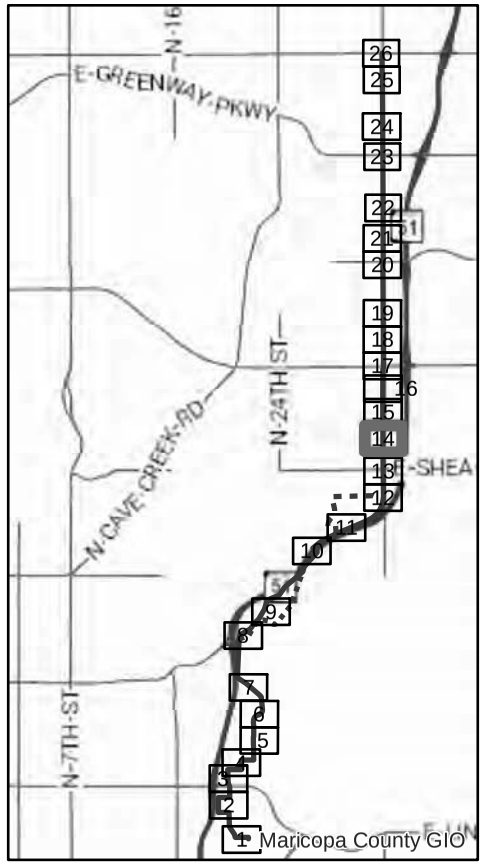

24th STREET WATERLINE ALIGNMENT STUDY ALIGNMENT 2

LEGEND

- Alt-2
- Alt 2 Opt-A
- Alt 2 Opt-B
- 84" Jack & Bore
- Jacking Pit
- Receiving Pit
- Water Line
- Sewer Line
- Sewer Manhole
- Storm Drain
- Teleport
- Power - UG
- Power - OH
- Gas
- Cox - UG
- Cox
- Parcel Line

0 100 200 Feet

N

PEC

Sheet 14 of 26

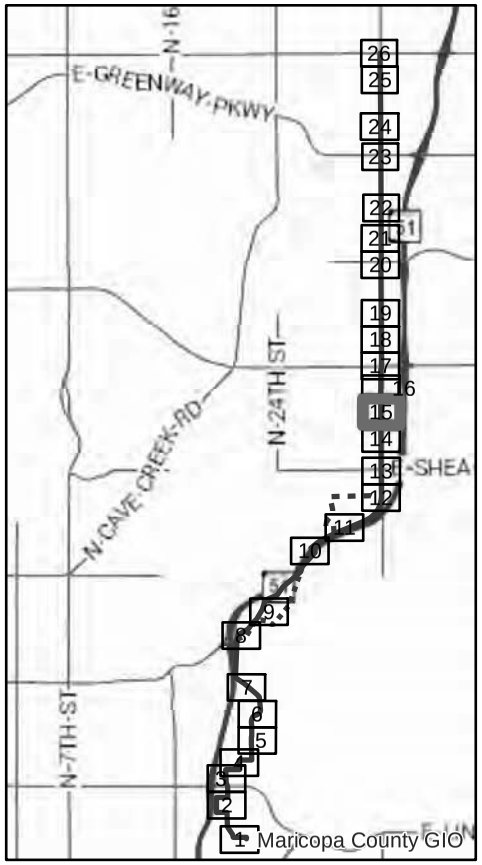

24th STREET WATERLINE ALIGNMENT STUDY ALIGNMENT 2

LEGEND

- Alt-2
- Alt 2 Opt-A
- Alt 2 Opt-B
- 84" Jack & Bore
- Jacking Pit
- Receiving Pit
- Water Line
- Sewer Line
- Sewer Manhole
- Storm Drain
- Teleport
- Power - UG
- Power - OH
- Gas
- Cox - UG
- Cox
- Parcel Line

0 100 200 Feet

N

PEC

Sheet 15 of 26

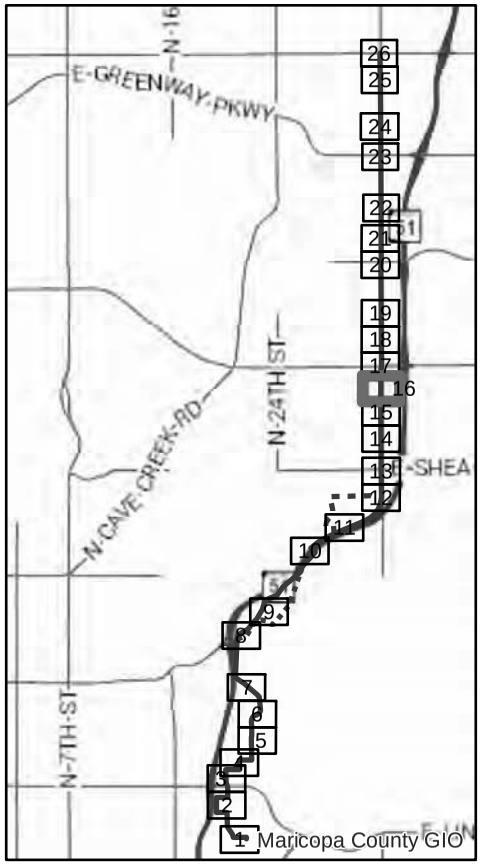

24th STREET WATERLINE ALIGNMENT STUDY ALIGNMENT 2

LEGEND

- Alt-2
- Alt 2 Opt-A
- Alt 2 Opt-B
- 84" Jack & Bore
- Jacking Pit
- Receiving Pit
- Water Line
- Sewer Line
- Sewer Manhole
- Storm Drain
- Teleport
- Power - UG
- Power - OH
- Gas
- Cox - UG
- Cox
- Parcel Line

0 100 200 Feet

N

PEC

Sheet 16 of 26

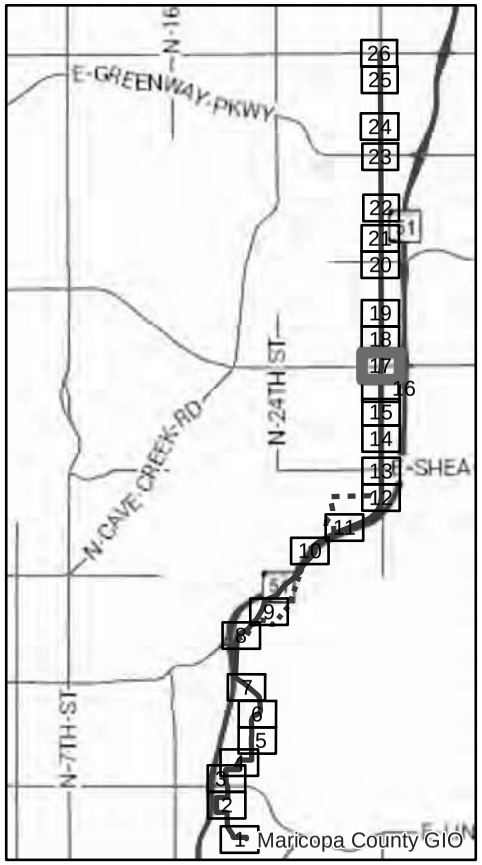

24th STREET
WATERLINE ALIGNMENT STUDY
ALIGNMENT 2

LEGEND

- Alt-2
- Alt 2 Opt-A
- Alt 2 Opt-B
- 84" Jack & Bore
- Jacking Pit
- Receiving Pit
- Water Line
- Sewer Line
- Sewer Manhole
- Storm Drain
- Teleport
- Power - UG
- Power - OH
- Gas
- Cox - UG
- Cox
- Parcel Line

0 100 200 Feet

N

PEC

Sheet 17 of 26

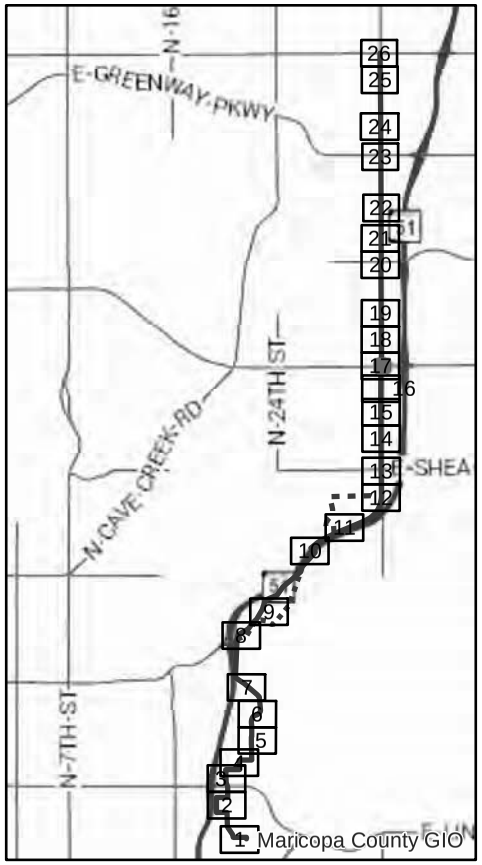

24th STREET WATERLINE ALIGNMENT STUDY ALIGNMENT 2

LEGEND

- Alt-2
- Alt 2 Opt-A
- Alt 2 Opt-B
- 84" Jack & Bore
- Jacking Pit
- Receiving Pit
- Water Line
- Sewer Line
- Sewer Manhole
- Storm Drain
- Teleport
- Power - UG
- Power - OH
- Gas
- Cox - UG
- Cox
- Parcel Line

0 50 100 Feet

N

PEC

Sheet 17A of 26

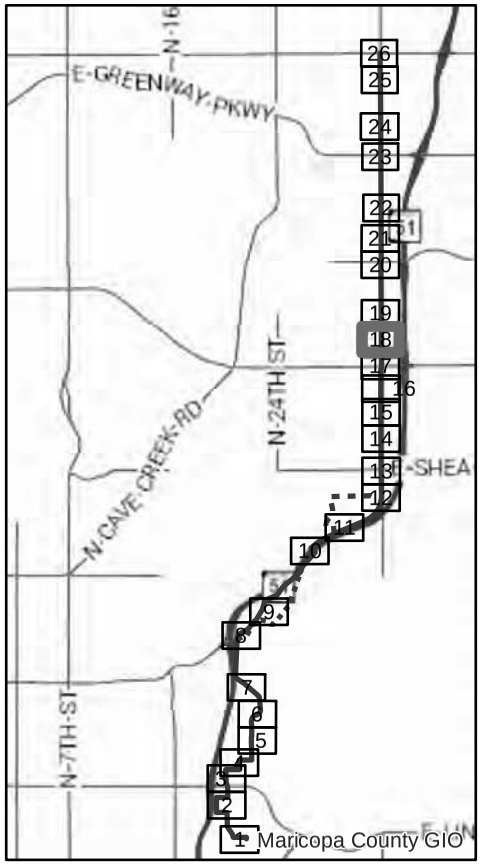

24th STREET WATERLINE ALIGNMENT STUDY ALIGNMENT 2

LEGEND

- Alt-2
- Alt 2 Opt-A
- Alt 2 Opt-B
- 84" Jack & Bore
- Jacking Pit
- Receiving Pit
- Water Line
- Sewer Line
- Sewer Manhole
- Storm Drain
- Teleport
- Power - UG
- Power - OH
- Gas
- Cox - UG
- Cox
- Parcel Line

0 100 200 Feet

N

PEC

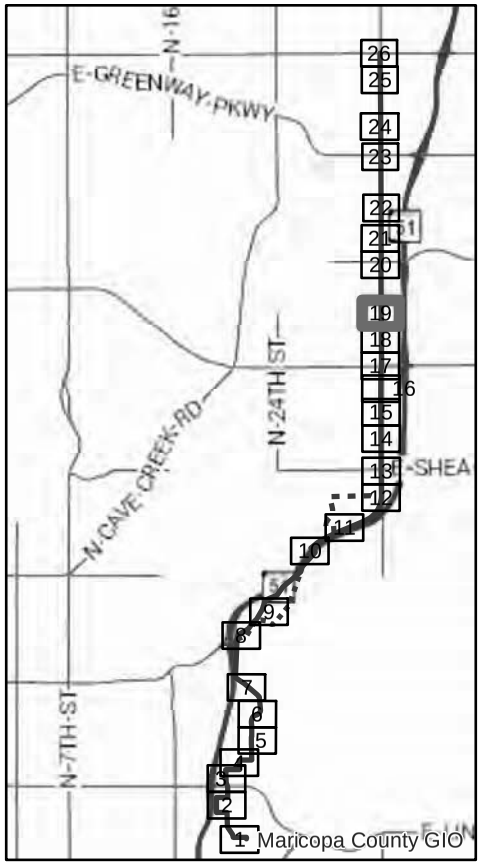

24th STREET
WATERLINE ALIGNMENT STUDY
ALIGNMENT 2

LEGEND

- Alt-2
- Alt 2 Opt-A
- Alt 2 Opt-B
- 84" Jack & Bore
- Jacking Pit
- Receiving Pit
- Water Line
- Sewer Line
- Sewer Manhole
- Storm Drain
- Teleport
- Power - UG
- Power - OH
- Gas
- Cox - UG
- Cox
- Parcel Line

0 100 200 Feet

N

PEC

Sheet 19 of 26

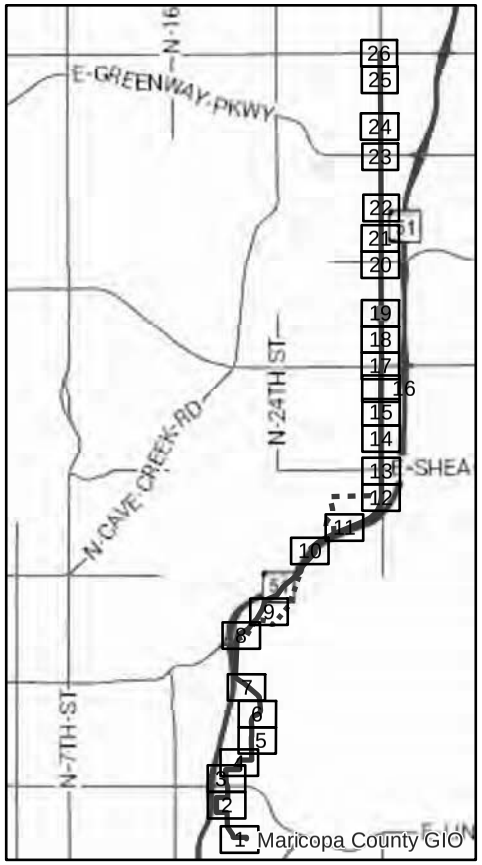

24th STREET WATERLINE ALIGNMENT STUDY ALIGNMENT 2

LEGEND

- Alt-2
- Alt 2 Opt-A
- Alt 2 Opt-B
- 84" Jack & Bore
- Jacking Pit
- Receiving Pit
- Water Line
- Sewer Line
- Sewer Manhole
- Storm Drain
- Teleport
- Power - UG
- Power - OH
- Gas
- Cox - UG
- Cox
- Parcel Line

0 50 100 Feet

N

PEC

Sheet 19A of 26

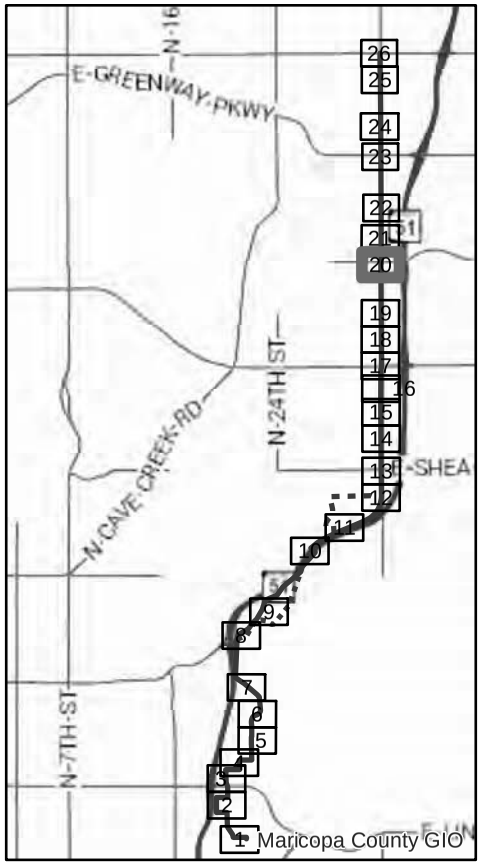

24th STREET WATERLINE ALIGNMENT STUDY ALIGNMENT 2

LEGEND

- Alt-2
- Alt 2 Opt-A
- Alt 2 Opt-B
- 84" Jack & Bore
- Jacking Pit
- Receiving Pit
- Water Line
- Sewer Line
- Sewer Manhole
- Storm Drain
- Teleport
- Power - UG
- Power - OH
- Gas
- Cox - UG
- Cox
- Parcel Line

0 100 200 Feet

N

PEC

Sheet 20 of 26

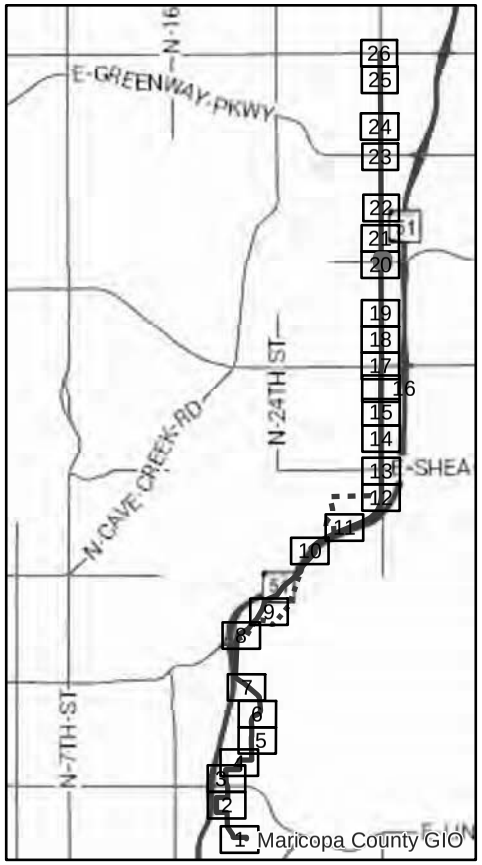

24th STREET WATERLINE ALIGNMENT STUDY ALIGNMENT 2

LEGEND

- Alt-2
- Alt 2 Opt-A
- Alt 2 Opt-B
- 84" Jack & Bore
- Jacking Pit
- Receiving Pit
- Water Line
- Sewer Line
- Sewer Manhole
- Storm Drain
- Teleport
- Power - UG
- Power - OH
- Gas
- Cox - UG
- Cox
- Parcel Line

0 50 100 Feet

N

PEC

Sheet 20A of 26

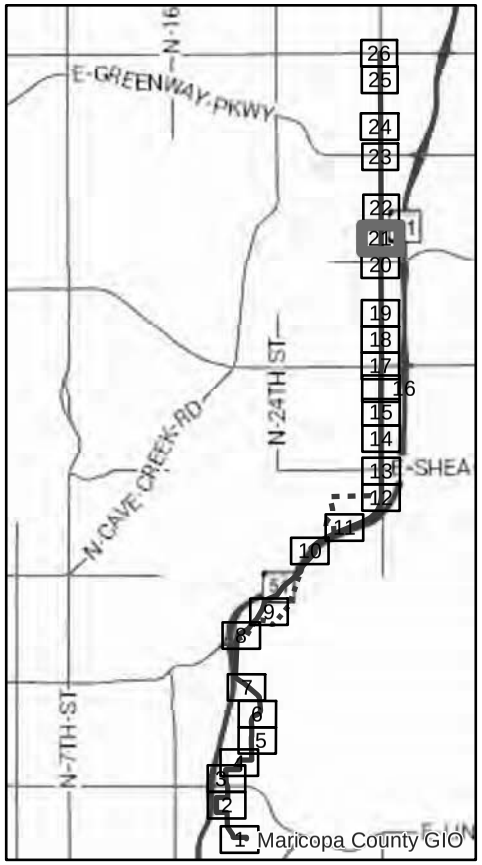

24th STREET WATERLINE ALIGNMENT STUDY ALIGNMENT 2

LEGEND

- Alt-2
- Alt 2 Opt-A
- Alt 2 Opt-B
- 84" Jack & Bore
- Jacking Pit
- Receiving Pit
- Water Line
- Sewer Line
- Sewer Manhole
- Storm Drain
- Teleport
- Power - UG
- Power - OH
- Gas
- Cox - UG
- Cox
- Parcel Line

0 100 200 Feet

N

PEC

Sheet 21 of 26

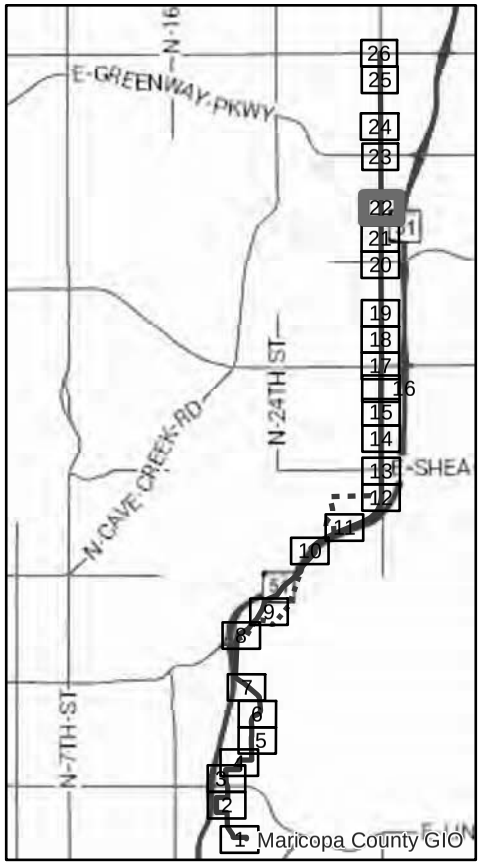

24th STREET
WATERLINE ALIGNMENT STUDY
ALIGNMENT 2

LEGEND

- Alt-2
- Alt 2 Opt-A
- Alt 2 Opt-B
- 84" Jack & Bore
- Jacking Pit
- Receiving Pit
- Water Line
- Sewer Line
- Sewer Manhole
- Storm Drain
- Teleport
- Power - UG
- Power - OH
- Gas
- Cox - UG
- Cox
- Parcel Line

0 100 200 Feet

N

PEC

Sheet 22 of 26

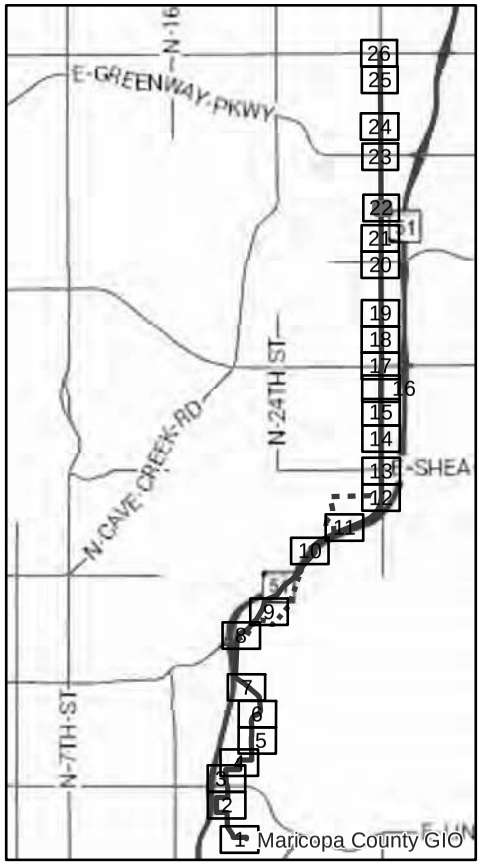

24th STREET
WATERLINE ALIGNMENT STUDY
ALIGNMENT 2

LEGEND

- Alt-2
- Alt 2 Opt-A
- Alt 2 Opt-B
- 84" Jack & Bore
- Jacking Pit
- Receiving Pit
- Water Line
- Sewer Line
- Sewer Manhole
- Storm Drain
- Teleport
- Power - UG
- Power - OH
- Gas
- Cox - UG
- Cox
- Parcel Line

0 50 100 Feet

N

PEC

Sheet 22A of 26

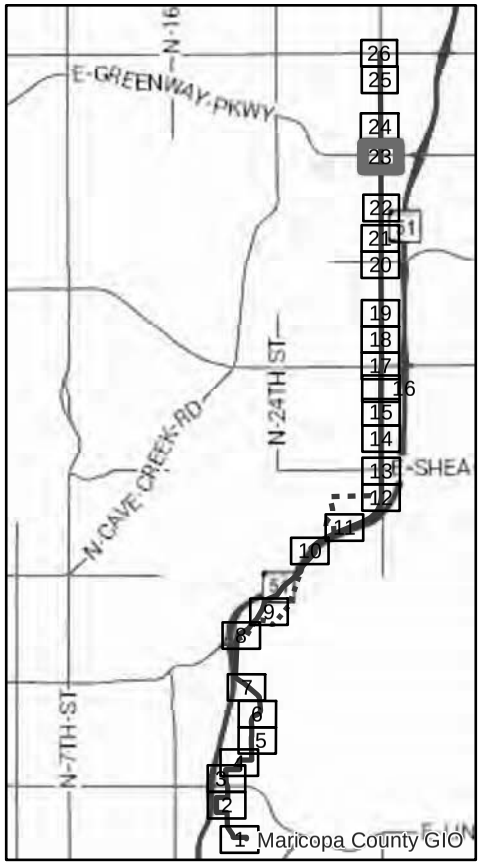

24th STREET
WATERLINE ALIGNMENT STUDY
ALIGNMENT 2

LEGEND

- Alt-2
- Alt 2 Opt-A
- Alt 2 Opt-B
- 84" Jack & Bore
- Jacking Pit
- Receiving Pit
- Water Line
- Sewer Line
- Sewer Manhole
- Storm Drain
- Teleport
- Power - UG
- Power - OH
- Gas
- Cox - UG
- Cox
- Parcel Line

0 100 200 Feet

N

PEC

Sheet 23 of 26

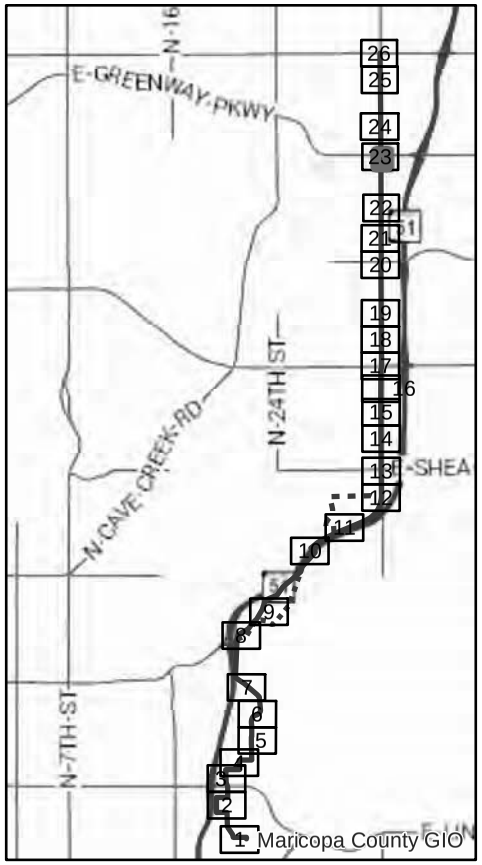

24th STREET WATERLINE ALIGNMENT STUDY ALIGNMENT 2

LEGEND

- Alt-2
- Alt 2 Opt-A
- Alt 2 Opt-B
- 84" Jack & Bore
- Jacking Pit
- Receiving Pit
- Water Line
- Sewer Line
- Sewer Manhole
- Storm Drain
- Teleport
- Power - UG
- Power - OH
- Gas
- Cox - UG
- Cox
- Parcel Line

0 50 100 Feet

N

PEC

Sheet 23A of 26

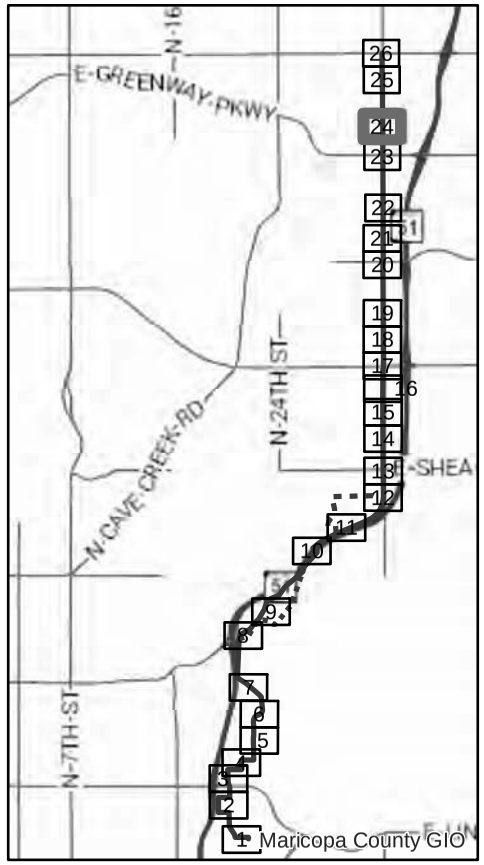

24th STREET WATERLINE ALIGNMENT STUDY ALIGNMENT 2

LEGEND

- Alt-2
- Alt 2 Opt-A
- Alt 2 Opt-B
- 84" Jack & Bore
- Jacking Pit
- Receiving Pit
- Water Line
- Sewer Line
- Sewer Manhole
- Storm Drain
- Teleport
- Power - UG
- Power - OH
- Gas
- Cox - UG
- Cox
- Parcel Line

0 100 200 Feet

N

PEC

Sheet 24 of 26

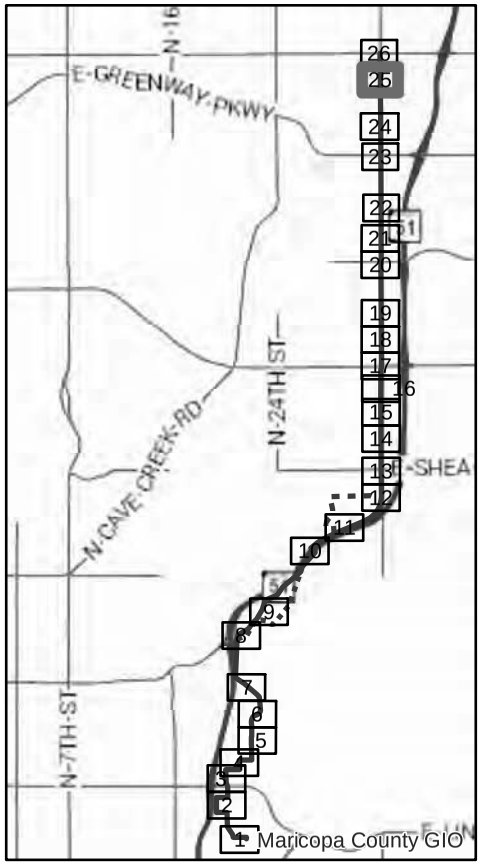

24th STREET WATERLINE ALIGNMENT STUDY ALIGNMENT 2

LEGEND

- Alt-2
- Alt 2 Opt-A
- Alt 2 Opt-B
- 84" Jack & Bore
- Jacking Pit
- Receiving Pit
- Water Line
- Sewer Line
- Sewer Manhole
- Storm Drain
- Teleport
- Power - UG
- Power - OH
- Gas
- Cox - UG
- Cox
- Parcel Line

0 100 200 Feet

N

PEC

Sheet 25 of 26

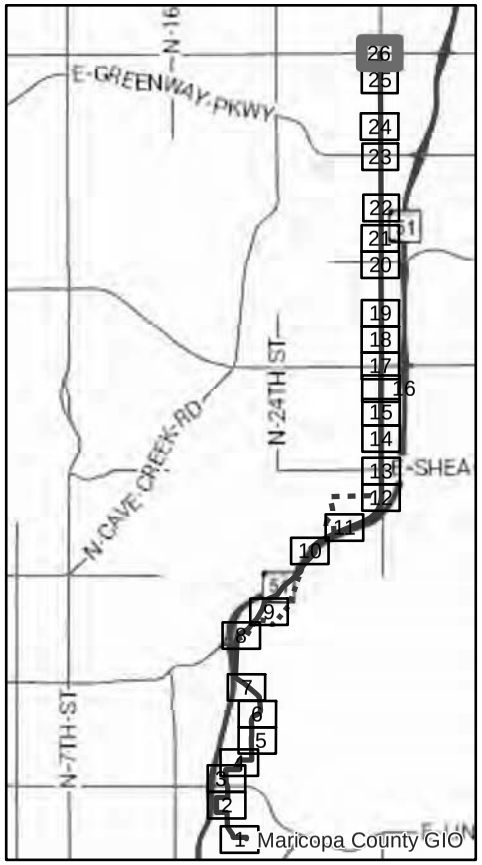

24th STREET WATERLINE ALIGNMENT STUDY ALIGNMENT 2

LEGEND

- Alt-2
- Alt 2 Opt-A
- Alt 2 Opt-B
- 84" Jack & Bore
- Jacking Pit
- Receiving Pit
- Water Line
- Sewer Line
- Sewer Manhole
- Storm Drain
- Teleport
- Power - UG
- Power - OH
- Gas
- Cox - UG
- Cox
- Parcel Line

0 100 200 Feet

N

PEC

Sheet 26 of 26

Appendix C

Traffic Volume Map

PEC
PROJECT ENGINEERING CONSULTANTS

Traffic Volume Map

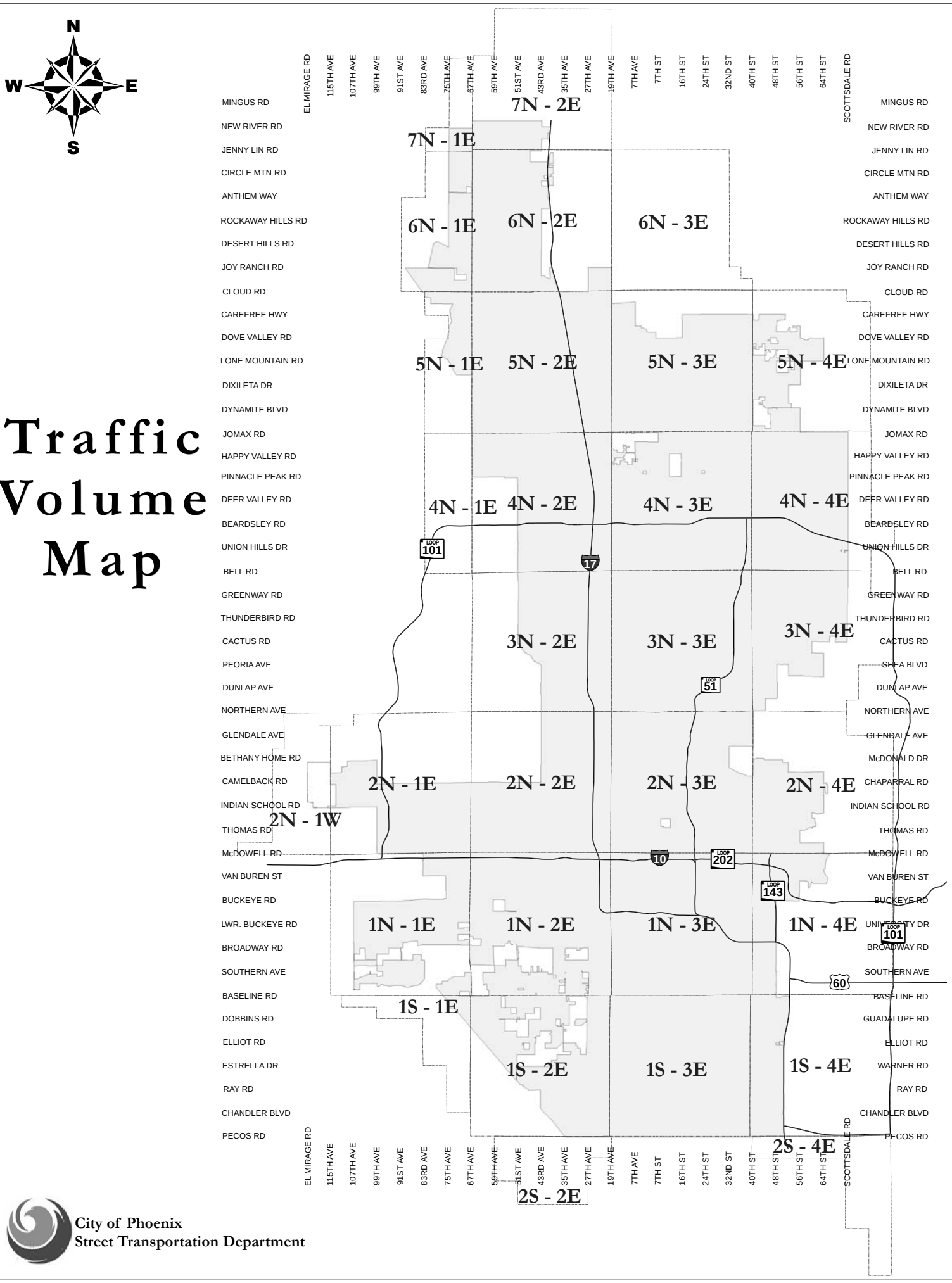

City of Phoenix
Street Transportation Department

Traffic Volume Map

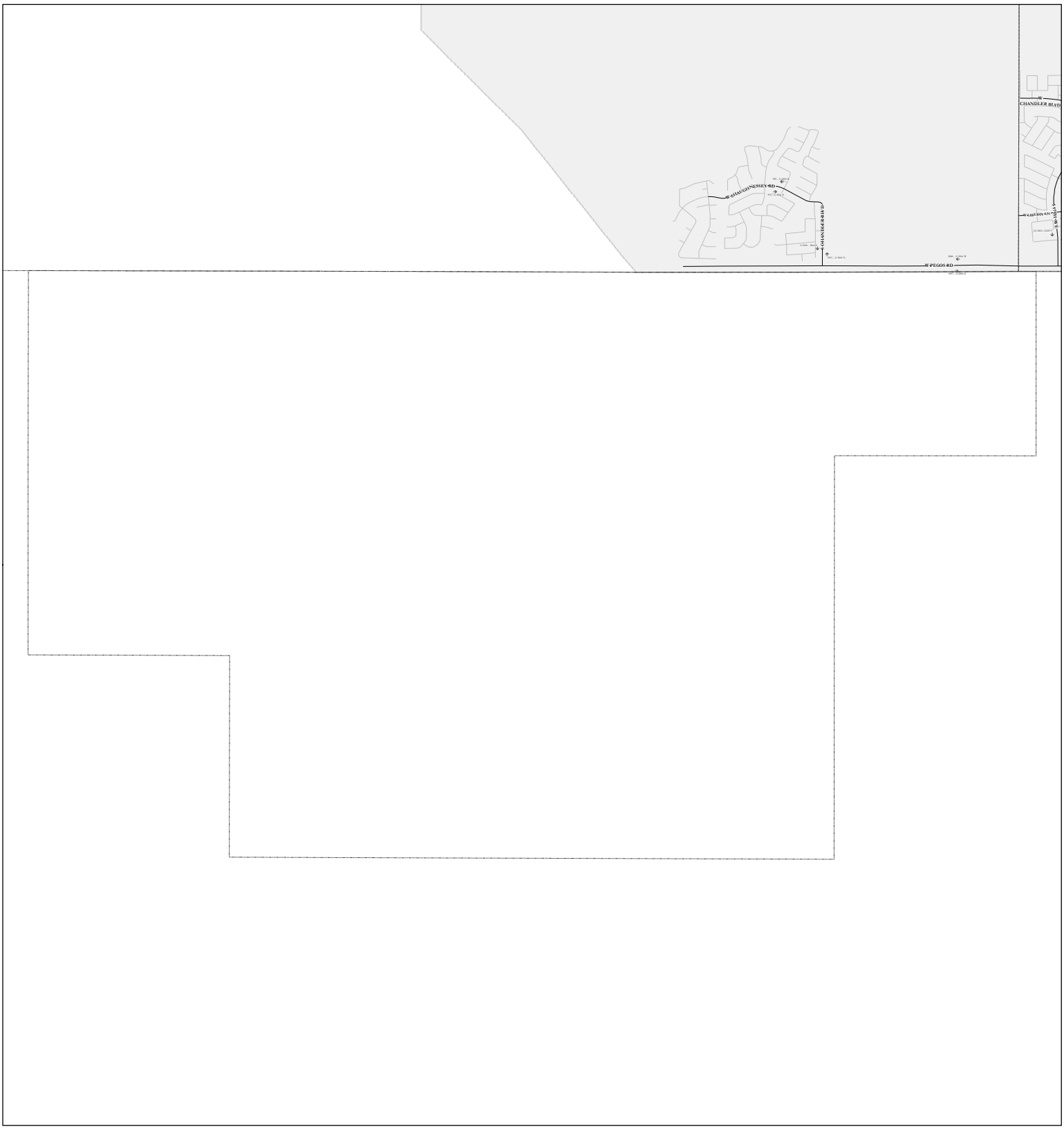

Township - Range 2S - 2E

"The traffic counts contained within this map were normalized to account for daily and seasonal fluctuations in traffic. The numbers may not represent the actual count taken on a particular day but instead have been adjusted to represent anticipated traffic flow on an average day throughout the year".

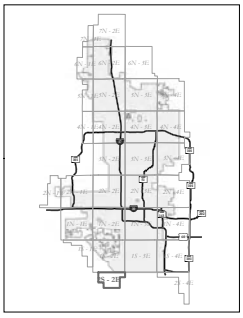

N
W E
S

Traffic Volumes

- Northbound
- Southbound
- Eastbound
- Westbound

- Major / Collector Streets
- Local Streets
- Townships
- Phoenix City Limits

City of Phoenix
Street Transportation Department

0 2,640 5,280
Feet

Date: 9/16/2016
G:\GISDATA\MAPS\Traffic_Volumes\Dynamic Data\mxd\Traffic_Volumes.mxd

Traffic Volume Map

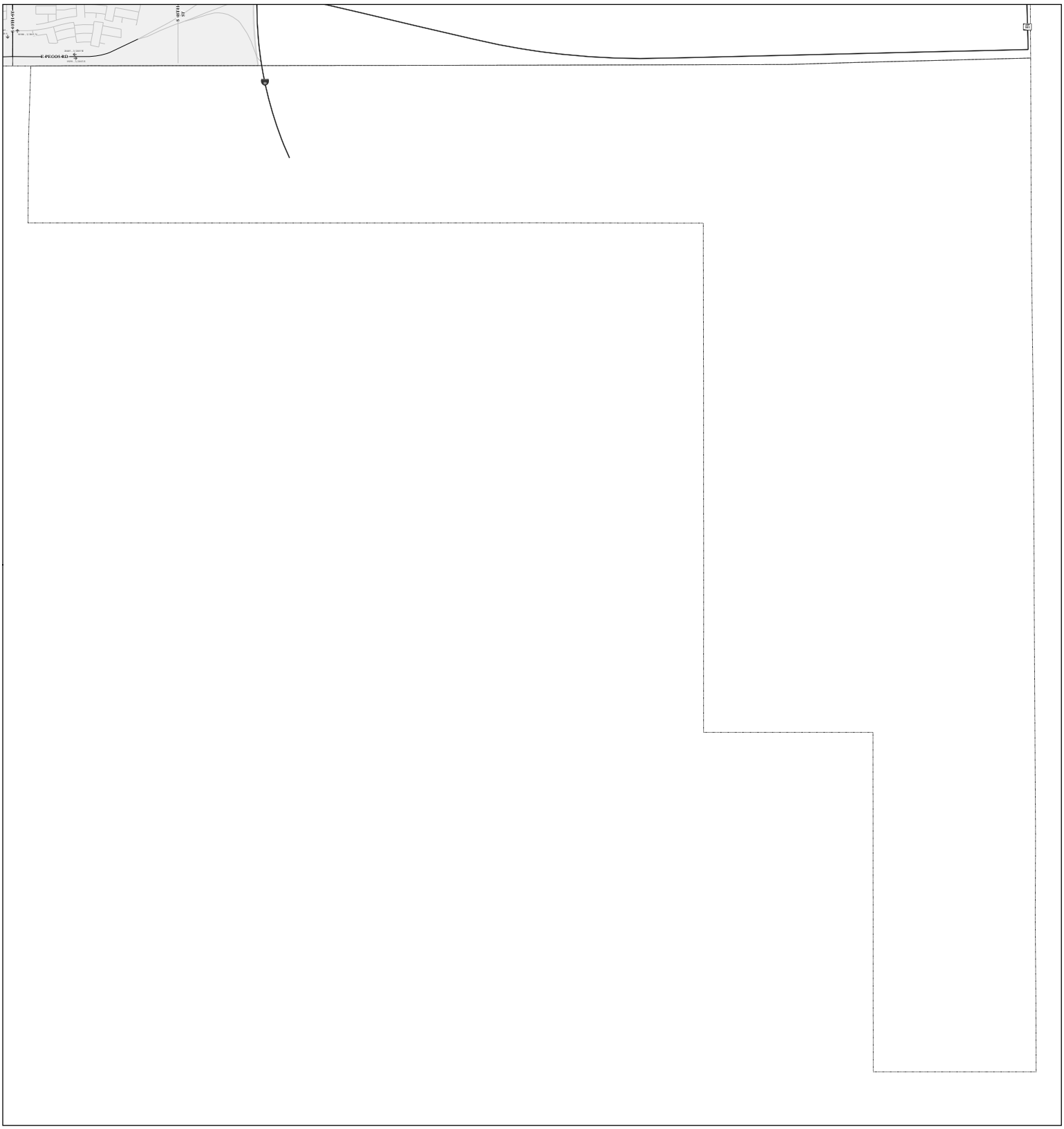

Township - Range 2S - 4E

"The traffic counts contained within this map were normalized to account for daily and seasonal fluctuations in traffic. The numbers may not represent the actual count taken on a particular day but instead have been adjusted to represent anticipated traffic flow on an average day throughout the year".

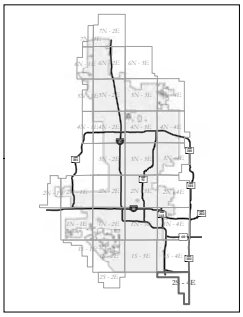

N
W E
S

Traffic Volumes

- Northbound
- Southbound
- Eastbound
- Westbound

- Major / Collector Streets
- Local Streets
- Townships
- Phoenix City Limits

City of Phoenix
Street Transportation Department

0 2,640 5,280
Feet

Date: 9/16/2016
G:\GISDATA\MAPS\Traffic_Volumes\Dynamic Data\mxd\Traffic_Volumes.mxd

Traffic Volume Map

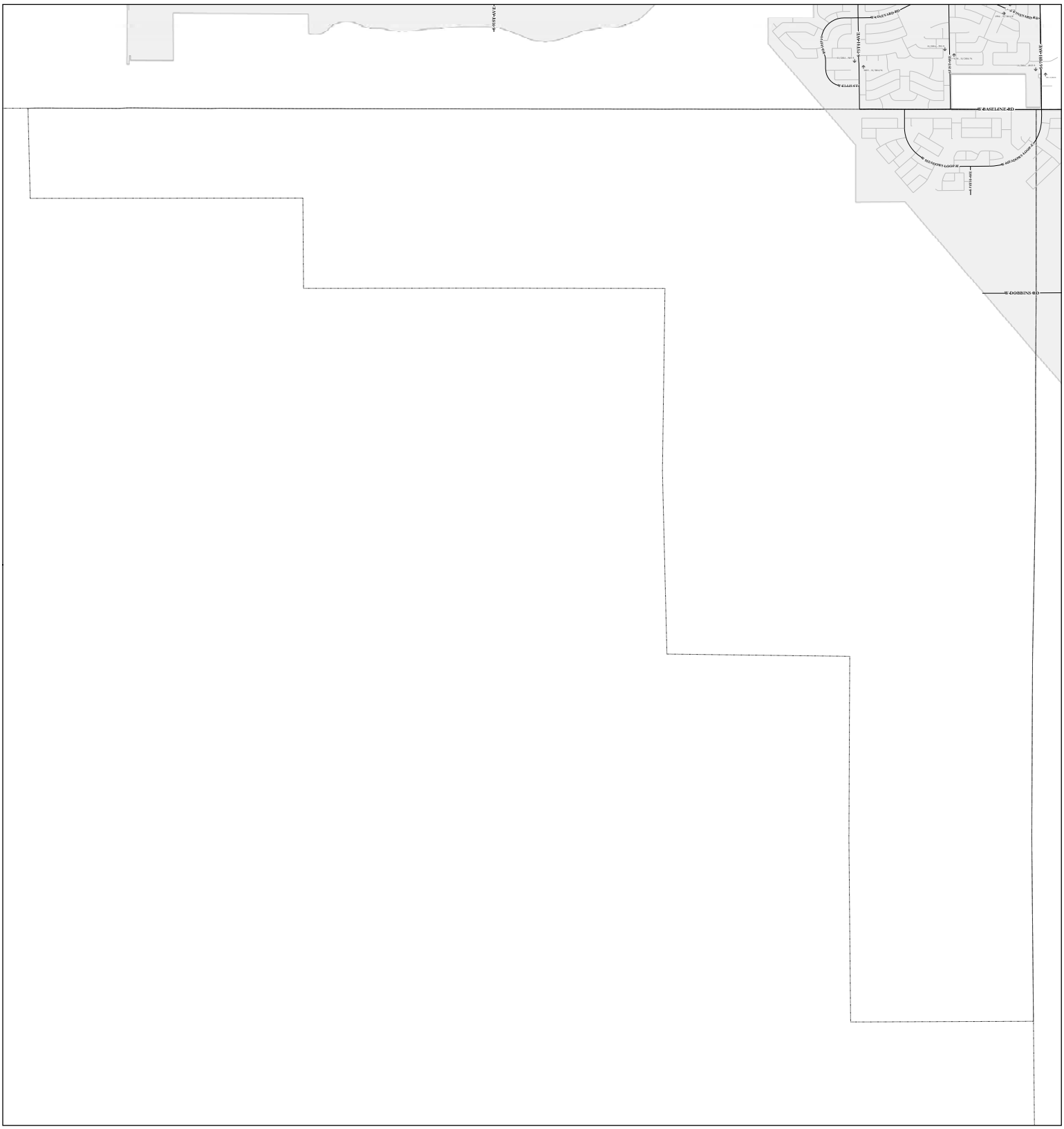

Township - Range 1S - 1E

"The traffic counts contained within this map were normalized to account for daily and seasonal fluctuations in traffic. The numbers may not represent the actual count taken on a particular day but instead have been adjusted to represent anticipated traffic flow on an average day throughout the year".

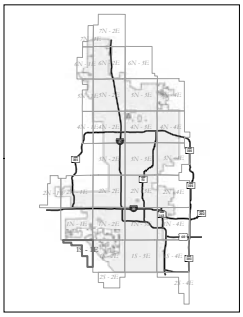

N
W E
S

Traffic Volumes

- Northbound
- Southbound
- Eastbound
- Westbound

- Major / Collector Streets
- Local Streets
- Townships
- Phoenix City Limits

City of Phoenix
Street Transportation Department

0 2,640 5,280
Feet

Date: 9/16/2016
G:\GISDATA\MAPS\Traffic_Volumes\Dynamic Data\mxd\Traffic_Volumes.mxd

Traffic Volume Map

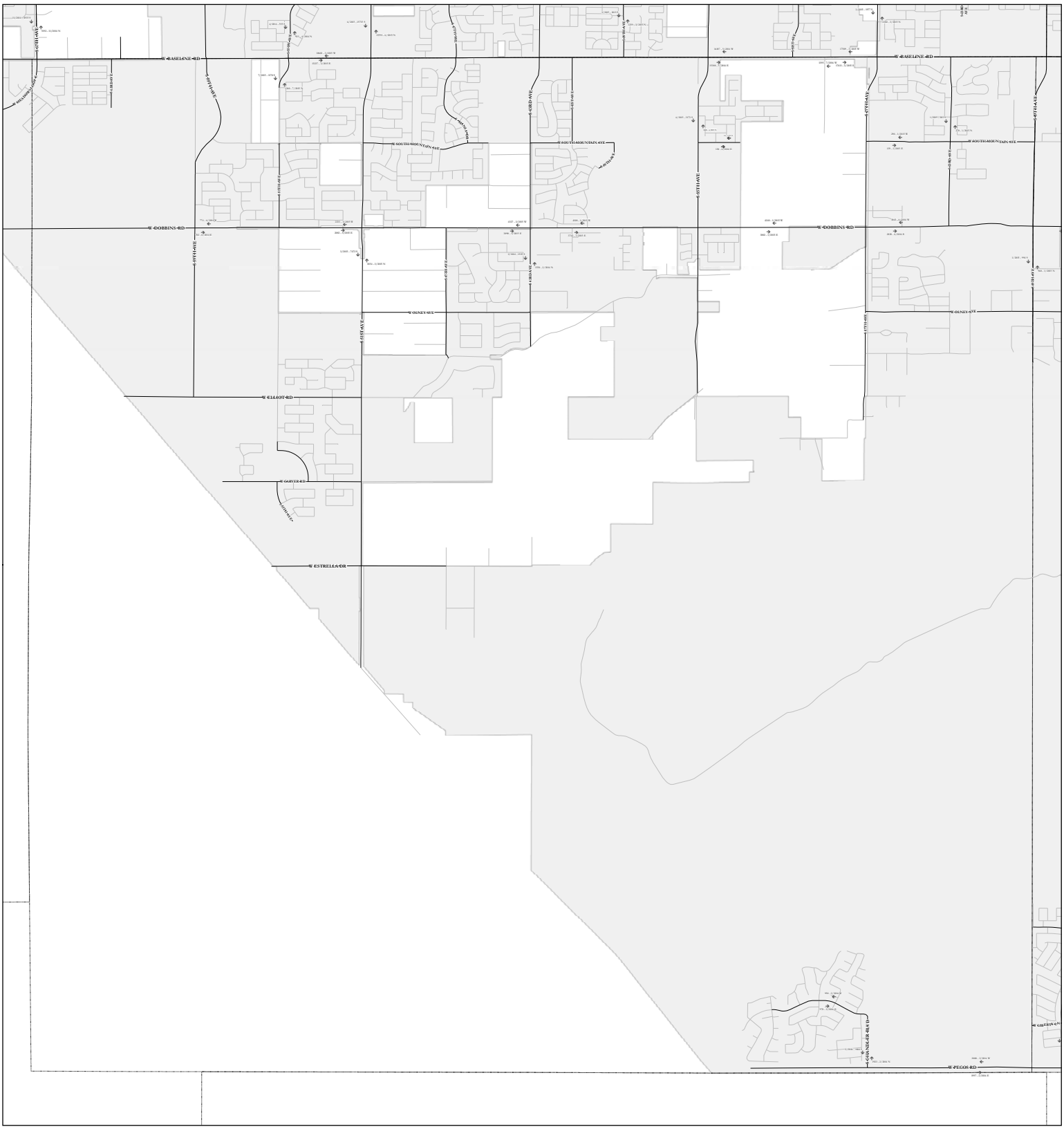
W BASELINE RD
W DOBBINS RD
W OLNEY AVE
W LILLIE RD
W GARVER RD
W ESTRELLA DR
W PEGOS RD
W SOUTH MOUNTAIN AVE
S 61ST AVE
S 63RD AVE
S 67TH AVE
S 71ST AVE
S 75TH AVE
S 79TH AVE
S 81ST AVE
S 83RD AVE
S 85TH AVE
S 87TH AVE
S 89TH AVE
S 91ST AVE
S 93RD AVE
S 95TH AVE
S 97TH AVE
S 99TH AVE
S 101ST AVE
S 103RD AVE
S 105TH AVE
S 107TH AVE
S 109TH AVE
S 111TH AVE
S 113TH AVE
S 115TH AVE
S 117TH AVE
S 119TH AVE
S 121ST AVE
S 123RD AVE
S 125TH AVE
S 127TH AVE
S 129TH AVE
S 131ST AVE
S 133RD AVE
S 135TH AVE
S 137TH AVE
S 139TH AVE
S 141ST AVE
S 143RD AVE
S 145TH AVE
S 147TH AVE
S 149TH AVE
S 151ST AVE
S 153RD AVE
S 155TH AVE
S 157TH AVE
S 159TH AVE
S 161ST AVE
S 163RD AVE
S 165TH AVE
S 167TH AVE
S 169TH AVE
S 171ST AVE
S 173RD AVE
S 175TH AVE
S 177TH AVE
S 179TH AVE
S 181ST AVE
S 183RD AVE
S 185TH AVE
S 187TH AVE
S 189TH AVE
S 191ST AVE
S 193RD AVE
S 195TH AVE
S 197TH AVE
S 199TH AVE
S 201ST AVE
S 203RD AVE
S 205TH AVE
S 207TH AVE
S 209TH AVE
S 211TH AVE
S 213TH AVE
S 215TH AVE
S 217TH AVE
S 219TH AVE
S 221ST AVE
S 223RD AVE
S 225TH AVE
S 227TH AVE
S 229TH AVE
S 231ST AVE
S 233RD AVE
S 235TH AVE
S 237TH AVE
S 239TH AVE
S 241ST AVE
S 243RD AVE
S 245TH AVE
S 247TH AVE
S 249TH AVE
S 251ST AVE
S 253RD AVE
S 255TH AVE
S 257TH AVE
S 259TH AVE
S 261ST AVE
S 263RD AVE
S 265TH AVE
S 267TH AVE
S 269TH AVE
S 271ST AVE
S 273RD AVE
S 275TH AVE
S 277TH AVE
S 279TH AVE
S 281ST AVE
S 283RD AVE
S 285TH AVE
S 287TH AVE
S 289TH AVE
S 291ST AVE
S 293RD AVE
S 295TH AVE
S 297TH AVE
S 299TH AVE
S 301ST AVE
S 303RD AVE
S 305TH AVE
S 307TH AVE
S 309TH AVE
S 311TH AVE
S 313TH AVE
S 315TH AVE
S 317TH AVE
S 319TH AVE
S 321ST AVE
S 323RD AVE
S 325TH AVE
S 327TH AVE
S 329TH AVE
S 331ST AVE
S 333RD AVE
S 335TH AVE
S 337TH AVE
S 339TH AVE
S 341ST AVE
S 343RD AVE
S 345TH AVE
S 347TH AVE
S 349TH AVE
S 351ST AVE
S 353RD AVE
S 355TH AVE
S 357TH AVE
S 359TH AVE
S 361ST AVE
S 363RD AVE
S 365TH AVE
S 367TH AVE
S 369TH AVE
S 371ST AVE
S 373RD AVE
S 375TH AVE
S 377TH AVE
S 379TH AVE
S 381ST AVE
S 383RD AVE
S 385TH AVE
S 387TH AVE
S 389TH AVE
S 391ST AVE
S 393RD AVE
S 395TH AVE
S 397TH AVE
S 399TH AVE
S 401ST AVE
S 403RD AVE
S 405TH AVE
S 407TH AVE
S 409TH AVE
S 411TH AVE
S 413TH AVE
S 415TH AVE
S 417TH AVE
S 419TH AVE
S 421ST AVE
S 423RD AVE
S 425TH AVE
S 427TH AVE
S 429TH AVE
S 431ST AVE
S 433RD AVE
S 435TH AVE
S 437TH AVE
S 439TH AVE
S 441ST AVE
S 443RD AVE
S 445TH AVE
S 447TH AVE
S 449TH AVE
S 451ST AVE
S 453RD AVE
S 455TH AVE
S 457TH AVE
S 459TH AVE
S 461ST AVE
S 463RD AVE
S 465TH AVE
S 467TH AVE
S 469TH AVE
S 471ST AVE
S 473RD AVE
S 475TH AVE
S 477TH AVE
S 479TH AVE
S 481ST AVE
S 483RD AVE
S 485TH AVE
S 487TH AVE
S 489TH AVE
S 491ST AVE
S 493RD AVE
S 495TH AVE
S 497TH AVE
S 499TH AVE
S 501ST AVE
S 503RD AVE
S 505TH AVE
S 507TH AVE
S 509TH AVE
S 511TH AVE
S 513TH AVE
S 515TH AVE
S 517TH AVE
S 519TH AVE
S 521ST AVE
S 523RD AVE
S 525TH AVE
S 527TH AVE
S 529TH AVE
S 531ST AVE
S 533RD AVE
S 535TH AVE
S 537TH AVE
S 539TH AVE
S 541ST AVE
S 543RD AVE
S 545TH AVE
S 547TH AVE
S 549TH AVE
S 551ST AVE
S 553RD AVE
S 555TH AVE
S 557TH AVE
S 559TH AVE
S 561ST AVE
S 563RD AVE
S 565TH AVE
S 567TH AVE
S 569TH AVE
S 571ST AVE
S 573RD AVE
S 575TH AVE
S 577TH AVE
S 579TH AVE
S 581ST AVE
S 583RD AVE
S 585TH AVE
S 587TH AVE
S 589TH AVE
S 591ST AVE
S 593RD AVE
S 595TH AVE
S 597TH AVE
S 599TH AVE
S 601ST AVE
S 603RD AVE
S 605TH AVE
S 607TH AVE
S 609TH AVE
S 611TH AVE
S 613TH AVE
S 615TH AVE
S 617TH AVE
S 619TH AVE
S 621ST AVE
S 623RD AVE
S 625TH AVE
S 627TH AVE
S 629TH AVE
S 631ST AVE
S 633RD AVE
S 635TH AVE
S 637TH AVE
S 639TH AVE
S 641ST AVE
S 643RD AVE
S 645TH AVE
S 647TH AVE
S 649TH AVE
S 651ST AVE
S 653RD AVE
S 655TH AVE
S 657TH AVE
S 659TH AVE
S 661ST AVE
S 663RD AVE
S 665TH AVE
S 667TH AVE
S 669TH AVE
S 671ST AVE
S 673RD AVE
S 675TH AVE
S 677TH AVE
S 679TH AVE
S 681ST AVE
S 683RD AVE
S 685TH AVE
S 687TH AVE
S 689TH AVE
S 691ST AVE
S 693RD AVE
S 695TH AVE
S 697TH AVE
S 699TH AVE
S 701ST AVE
S 703RD AVE
S 705TH AVE
S 707TH AVE
S 709TH AVE
S 711TH AVE
S 713TH AVE
S 715TH AVE
S 717TH AVE
S 719TH AVE
S 721ST AVE
S 723RD AVE
S 725TH AVE
S 727TH AVE
S 729TH AVE
S 731ST AVE
S 733RD AVE
S 735TH AVE
S 737TH AVE
S 739TH AVE
S 741ST AVE
S 743RD AVE
S 745TH AVE
S 747TH AVE
S 749TH AVE
S 751ST AVE
S 753RD AVE
S 755TH AVE
S 757TH AVE
S 759TH AVE
S 761ST AVE
S 763RD AVE
S 765TH AVE
S 767TH AVE
S 769TH AVE
S 771ST AVE
S 773RD AVE
S 775TH AVE
S 777TH AVE
S 779TH AVE
S 781ST AVE
S 783RD AVE
S 785TH AVE
S 787TH AVE
S 789TH AVE
S 791ST AVE
S 793RD AVE
S 795TH AVE
S 797TH AVE
S 799TH AVE
S 801ST AVE
S 803RD AVE
S 805TH AVE
S 807TH AVE
S 809TH AVE
S 811TH AVE
S 813TH AVE
S 815TH AVE
S 817TH AVE
S 819TH AVE
S 821ST AVE
S 823RD AVE
S 825TH AVE
S 827TH AVE
S 829TH AVE
S 831ST AVE
S 833RD AVE
S 835TH AVE
S 837TH AVE
S 839TH AVE
S 841ST AVE
S 843RD AVE
S 845TH AVE
S 847TH AVE
S 849TH AVE
S 851ST AVE
S 853RD AVE
S 855TH AVE
S 857TH AVE
S 859TH AVE
S 861ST AVE
S 863RD AVE
S 865TH AVE
S 867TH AVE
S 869TH AVE
S 871ST AVE
S 873RD AVE
S 875TH AVE
S 877TH AVE
S 879TH AVE
S 881ST AVE
S 883RD AVE
S 885TH AVE
S 887TH AVE
S 889TH AVE
S 891ST AVE
S 893RD AVE
S 895TH AVE
S 897TH AVE
S 899TH AVE
S 901ST AVE
S 903RD AVE
S 905TH AVE
S 907TH AVE
S 909TH AVE
S 911TH AVE
S 913TH AVE
S 915TH AVE
S 917TH AVE
S 919TH AVE
S 921ST AVE
S 923RD AVE
S 925TH AVE
S 927TH AVE
S 929TH AVE
S 931ST AVE
S 933RD AVE
S 935TH AVE
S 937TH AVE
S 939TH AVE
S 941ST AVE
S 943RD AVE
S 945TH AVE
S 947TH AVE
S 949TH AVE
S 951ST AVE
S 953RD AVE
S 955TH AVE
S 957TH AVE
S 959TH AVE
S 961ST AVE
S 963RD AVE
S 965TH AVE
S 967TH AVE
S 969TH AVE
S 971ST AVE
S 973RD AVE
S 975TH AVE
S 977TH AVE
S 979TH AVE
S 981ST AVE
S 983RD AVE
S 985TH AVE
S 987TH AVE
S 989TH AVE
S 991ST AVE
S 993RD AVE
S 995TH AVE
S 997TH AVE
S 999TH AVE
S 1001ST AVE
S 1003RD AVE
S 1005TH AVE
S 1007TH AVE
S 1009TH AVE
S 1011TH AVE
S 1013TH AVE
S 1015TH AVE
S 1017TH AVE
S 1019TH AVE
S 1021ST AVE
S 1023RD AVE
S 1025TH AVE
S 1027TH AVE
S 1029TH AVE
S 1031ST AVE
S 1033RD AVE
S 1035TH AVE
S 1037TH AVE
S 1039TH AVE
S 1041ST AVE
S 1043RD AVE
S 1045TH AVE
S 1047TH AVE
S 1049TH AVE
S 1051ST AVE
S 1053RD AVE
S 1055TH AVE
S 1057TH AVE
S 1059TH AVE
S 1061ST AVE
S 1063RD AVE
S 1065TH AVE
S 1067TH AVE
S 1069TH AVE
S 1071ST AVE
S 1073RD AVE
S 1075TH AVE
S 1077TH AVE
S 1079TH AVE
S 1081ST AVE
S 1083RD AVE
S 1085TH AVE
S 1087TH AVE
S 1089TH AVE
S 1091ST AVE
S 1093RD AVE
S 1095TH AVE
S 1097TH AVE
S 1099TH AVE
S 1101ST AVE
S 1103RD AVE
S 1105TH AVE
S 1107TH AVE
S 1109TH AVE
S 1111TH AVE
S 1113TH AVE
S 1115TH AVE
S 1117TH AVE
S 1119TH AVE
S 1121ST AVE
S 1123RD AVE
S 1125TH AVE
S 1127TH AVE
S 1129TH AVE
S 1131ST AVE
S 1133RD AVE
S 1135TH AVE
S 1137TH AVE
S 1139TH AVE
S 1141ST AVE
S 1143RD AVE
S 1145TH AVE
S 1147TH AVE
S 1149TH AVE
S 1151ST AVE
S 1153RD AVE
S 1155TH AVE
S 1157TH AVE
S 1159TH AVE
S 1161ST AVE
S 1163RD AVE
S 1165TH AVE
S 1167TH AVE
S 1169TH AVE
S 1171ST AVE
S 1173RD AVE
S 1175TH AVE
S 1177TH AVE
S 1179TH AVE
S 1181ST AVE
S 1183RD AVE
S 1185TH AVE
S 1187TH AVE
S 1189TH AVE
S 1191ST AVE
S 1193RD AVE
S 1195TH AVE
S 1197TH AVE
S 1199TH AVE
S 1201ST AVE
S 1203RD AVE
S 1205TH AVE
S 1207TH AVE
S 1209TH AVE
S 1211TH AVE
S 1213TH AVE
S 1215TH AVE
S 1217TH AVE
S 1219TH AVE
S 1221ST AVE
S 1223RD AVE
S 1225TH AVE
S 1227TH AVE
S 1229TH AVE
S 1231ST AVE
S 1233RD AVE
S 1235TH AVE
S 1237TH AVE
S 1239TH AVE
S 1241ST AVE
S 1243RD AVE
S 1245TH AVE
S 1247TH AVE
S 1249TH AVE
S 1251ST AVE
S 1253RD AVE
S 1255TH AVE
S 1257TH AVE
S 1259TH AVE
S 1261ST AVE
S 1263RD AVE
S 1265TH AVE
S 1267TH AVE
S 1269TH AVE
S 1271ST AVE
S 1273RD AVE
S 1275TH AVE
S 1277TH AVE
S 1279TH AVE
S 1281ST AVE
S 1283RD AVE
S 1285TH AVE
S 1287TH AVE
S 1289TH AVE
S 1291ST AVE
S 1293RD AVE
S 1295TH AVE
S 1297TH AVE
S 1299TH AVE
S 1301ST AVE
S 1303RD AVE
S 1305TH AVE
S 1307TH AVE
S 1309TH AVE
S 1311TH AVE
S 1313TH AVE
S 1315TH AVE
S 1317TH AVE
S 1319TH AVE
S 1321ST AVE
S 1323RD AVE
S 1325TH AVE
S 1327TH AVE
S 1329TH AVE
S 1331ST AVE
S 1333RD AVE
S 1335TH AVE
S 1337TH AVE
S 1339TH AVE
S 1341ST AVE
S 1343RD AVE
S 1345TH AVE
S 1347TH AVE
S 1349TH AVE
S 1351ST AVE
S 1353RD AVE
S 1355TH AVE
S 1357TH AVE
S 1359TH AVE
S 1361ST AVE
S 1363RD AVE
S 1365TH AVE
S 1367TH AVE
S 1369TH AVE
S 1371ST AVE
S 1373RD AVE
S 1375TH AVE
S 1377TH AVE
S 1379TH AVE
S 1381ST AVE
S 1383RD AVE
S 1385TH AVE
S 1387TH AVE
S 1389TH AVE
S 1391ST AVE
S 1393RD AVE
S 1395TH AVE
S 1397TH AVE
S 1399TH AVE
S 1401ST AVE
S 1403RD AVE
S 1405TH AVE
S 1407TH AVE
S 1409TH AVE
S 1411TH AVE
S 1413TH AVE
S 1415TH AVE
S 1417TH AVE
S 1419TH AVE
S 1421ST AVE
S 1423RD AVE
S 1425TH AVE
S 1427TH AVE
S 1429TH AVE
S 1431ST AVE
S 1433RD AVE
S 1435TH AVE
S 1437TH AVE
S 1439TH AVE
S 1441ST AVE
S 1443RD AVE
S 1445TH AVE
S 1447TH AVE
S 1449TH AVE
S 1451ST AVE
S 1453RD AVE
S 1455TH AVE
S 1457TH AVE
S 1459TH AVE
S 1461ST AVE
S 1463RD AVE
S 1465TH AVE
S 1467TH AVE
S 1469TH AVE
S 1471ST AVE
S 1473RD AVE
S 1475TH AVE
S 1477TH AVE
S 1479TH AVE
S 1481ST AVE
S 1483RD AVE
S 1485TH AVE
S 1487TH AVE
S 1489TH AVE
S 1491ST AVE
S 1493RD AVE
S 1495TH AVE
S 1497TH AVE
S 1499TH AVE
S 1501ST AVE
S 1503RD AVE
S 1505TH AVE
S 1507TH AVE
S 1509TH AVE
S 1511TH AVE
S 1513TH AVE
S 1515TH AVE
S 1517TH AVE
S 1519TH AVE
S 1521ST AVE
S 1523RD AVE
S 1525TH AVE
S 1527TH AVE
S 1529TH AVE
S 1531ST AVE
S 1533RD AVE
S 1535TH AVE
S 1537TH AVE
S 1539TH AVE
S 1541ST AVE
S 1543RD AVE
S 1545TH AVE
S 1547TH AVE
S 1549TH AVE
S 1551ST AVE
S 1553RD AVE
S 1555TH AVE
S 1557TH AVE
S 1559TH AVE
S 1561ST AVE
S 1563RD AVE
S 1565TH AVE
S 1567TH AVE
S 1569TH AVE
S 1571ST AVE
S 1573RD AVE
S 1575TH AVE
S 1577TH AVE
S 1579TH AVE
S 1581ST AVE
S 1583RD AVE
S 1585TH AVE
S 1587TH AVE
S 1589TH AVE
S 1591ST AVE
S 1593RD AVE
S 1595TH AVE
S 1597TH AVE
S 1599TH AVE
S 1601ST AVE
S 1603RD AVE
S 1605TH AVE
S 1607TH AVE
S 1609TH AVE
S 1611TH AVE
S 1613TH AVE
S 1615TH AVE
S 1617TH AVE
S 1619TH AVE
S 1621ST AVE
S 1623RD AVE
S 1625TH AVE
S 1627TH AVE
S 1629TH AVE
S 1631ST AVE
S 1633RD AVE
S 1635TH AVE
S 1637TH AVE
S 1639TH AVE
S 1641ST AVE
S 1643RD AVE
S 1645TH AVE
S 1647TH AVE
S 1649TH AVE
S 1651ST AVE
S 1653RD AVE
S 1655TH AVE
S 1657TH AVE
S 1659TH AVE
S 1661ST AVE
S 1663RD AVE
S 1665TH AVE
S 1667TH AVE
S 1669TH AVE
S 1671ST AVE
S 1673RD AVE
S 1675TH AVE
S 1677TH AVE
S 1679TH AVE
S 1681ST AVE
S 1683RD AVE
S 1685TH AVE
S 1687TH AVE
S 1689TH AVE
S 1691ST AVE
S 1693RD AVE
S 1695TH AVE
S 1697TH AVE
S 1699TH AVE
S 1701ST AVE
S 1703RD AVE
S 1705TH AVE
S 1707TH AVE
S 1709TH AVE
S 1711TH AVE
S 1713TH AVE
S 1715TH AVE
S 1717TH AVE
S 1719TH AVE
S 1721ST AVE
S 1723RD AVE
S 1725TH AVE
S 1727TH AVE
S 1729TH AVE
S 1731ST AVE
S 1733RD AVE
S 1735TH AVE
S 1737TH AVE
S 1739TH AVE
S 1741ST AVE
S 1743RD AVE
S 1745TH AVE
S 1747TH AVE
S 1749TH AVE
S 1751ST AVE
S 1753RD AVE
S 1755TH AVE
S 1757TH AVE
S 1759TH AVE
S 1761ST AVE
S 1763RD AVE
S 1765TH AVE
S 1767TH AVE
S 1769TH AVE
S 1771ST AVE
S 1773RD AVE
S 1775TH AVE
S 1777TH AVE
S 1779TH AVE
S 1781ST AVE
S 1783RD AVE
S 1785TH AVE
S 1787TH AVE
S 1789TH AVE
S 1791ST AVE
S 1793RD AVE
S 1795TH AVE
S 1797TH AVE
S 1799TH AVE
S 1801ST AVE
S 1803RD AVE
S 1805TH AVE
S 1807TH AVE
S 1809TH AVE
S 1811TH AVE
S 1813TH AVE
S 1815TH AVE
S 1817TH AVE
S 1819TH AVE
S 1821ST AVE
S 1823RD AVE
S 1825TH AVE
S 1827TH AVE
S 1829TH AVE
S 1831ST AVE
S 1833RD AVE
S 1835TH AVE
S 1837TH AVE
S 1839TH AVE
S 1841ST AVE
S 1843RD AVE
S 1845TH AVE
S 1847TH AVE
S 1849TH AVE
S 1851ST AVE
S 1853RD AVE
S 1855TH AVE
S 1857TH AVE
S 1859TH AVE
S 1861ST AVE
S 1863RD AVE
S 1865TH AVE
S 1867TH AVE
S 1869TH AVE
S 1871ST AVE
S 1873RD AVE
S 1875TH AVE
S 1877TH AVE
S 1879TH AVE
S 1881ST AVE
S 1883RD AVE
S 1885TH AVE
S 1887TH AVE
S 1889TH AVE
S 1891ST AVE
S 1893RD AVE
S 1895TH AVE
S 1897TH AVE
S 1899TH AVE
S 1901ST AVE
S 1903RD AVE
S 1905TH AVE
S 1907TH AVE
S 1909TH AVE
S 1911TH AVE
S 1913TH AVE
S 1915TH AVE
S 1917TH AVE
S 1919TH AVE
S 1921ST AVE
S 1923RD AVE
S 1925TH AVE
S 1927TH AVE
S 1929TH AVE
S 1931ST AVE
S 1933RD AVE
S 1935TH AVE
S 1937TH AVE
S 1939TH AVE
S 1941ST AVE
S 1943RD AVE
S 1945TH AVE
S 1947TH AVE
S 1949TH AVE
S 1951ST AVE
S 1953RD AVE
S 1955TH AVE
S 1957TH AVE
S 1959TH AVE
S 1961ST AVE
S 1963RD AVE
S 1965TH AVE
S 1967TH AVE
S 1969TH AVE
S 1971ST AVE
S 1973RD AVE
S 1975TH AVE
S 1977TH AVE
S 1979TH AVE
S 1981ST AVE
S 1983RD AVE
S 1985TH AVE
S 1987TH AVE
S 1989TH AVE
S 1991ST AVE
S 1993RD AVE
S 1995TH AVE
S 1997TH AVE
S 1999TH AVE
S 2001ST AVE
S 2003RD AVE
S 2005TH AVE
S 2007TH AVE
S 2009TH AVE
S 2011TH AVE
S 2013TH AVE
S 2015TH AVE
S 2017TH AVE
S 2019TH AVE
S 2021ST AVE
S 2023RD AVE
S 2025TH AVE
S 2027TH AVE
S 2029TH AVE
S 2031ST AVE
S 2033RD AVE
S 2035TH AVE
S 2037TH AVE
S 2039TH AVE
S 2041ST AVE
S 2043RD AVE
S 2045TH AVE
S 2047TH AVE
S 2049TH AVE
S 2051ST AVE
S 2053RD AVE
S 2055TH AVE
S 2057TH AVE
S 2059TH AVE
S 2061ST AVE
S 2063RD AVE
S 2065TH AVE
S 2067TH AVE
S 2069TH AVE
S 2071ST AVE
S 2073RD AVE
S 2075TH AVE
S 2077TH AVE
S 2079TH AVE
S 2081ST AVE
S 2083RD AVE
S 2085TH AVE
S 2087TH AVE
S 2089TH AVE
S 2091ST AVE
S 2093RD AVE
S 2095TH AVE
S 2097TH AVE
S 2099TH AVE
S 2101ST AVE
S 2103RD AVE
S 2105TH AVE
S 2107TH AVE
S 2109TH AVE
S 2111TH AVE
S 2113TH AVE
S 2115TH AVE
S 2117TH AVE
S 2119TH AVE
S 2121ST AVE
S 2123RD AVE
S 2125TH AVE
S 2127TH AVE
S 2129TH AVE
S 2131ST AVE
S 2133RD AVE
S 2135TH AVE
S 2137TH AVE
S 2139TH AVE
S 2141ST AVE
S 2143RD AVE
S 2145TH AVE
S 2147TH AVE
S 2149TH AVE
S 2151ST AVE
S 2153RD AVE
S 2155TH AVE
S 2157TH AVE
S 2159TH AVE
S 2161ST AVE
S 2163RD AVE
S 2165TH AVE
S 2167TH AVE
S 2169TH AVE
S 2171ST AVE
S 2173RD AVE
S 2175TH AVE
S 2177TH AVE
S 2179TH AVE
S 2181ST AVE
S 2183RD AVE
S 2185TH AVE
S 2187TH AVE
S 2189TH AVE
S 2191ST AVE
S 2193RD AVE
S 2195TH AVE
S 2197TH AVE
S 2199TH AVE
S 2201ST AVE
S 2203RD AVE
S 2205TH AVE
S 2207TH AVE
S 2209TH AVE
S 2211TH AVE
S 2213TH AVE
S 2215TH AVE
S 2217TH AVE
S 2219TH AVE
S 2221ST AVE
S 2223RD AVE
S 2225TH AVE
S 2227TH AVE
S 2229TH AVE
S 2231ST AVE
S 2233RD AVE
S 2235TH AVE
S 2237TH AVE
S 2239TH AVE
S 2241ST AVE
S 2243RD AVE
S 2245TH AVE
S 2247TH AVE
S 2249TH AVE
S 2251ST AVE
S 2253RD AVE
S 2255TH AVE
S 2257TH AVE
S 2259TH AVE
S 2261ST AVE
S 2263RD AVE
S 2265TH AVE
S 2267TH AVE
S 2269TH AVE
S 2271ST AVE
S 2273RD AVE
S 2275TH AVE
S 2277TH AVE
S 2279TH AVE
S 2281ST AVE
S 2283RD AVE
S 2285TH AVE
S 2287TH AVE
S 2289TH AVE
S 2291ST AVE
S 2293RD AVE
S 2295TH AVE
S 2297TH AVE
S 2299TH AVE
S 2301ST AVE
S 2303RD AVE
S 2305TH AVE
S 2307TH AVE
S 2309TH AVE
S 2311TH AVE
S 2313TH AVE
S 2315TH AVE
S 2317TH AVE
S 2319TH AVE
S 2321ST AVE
S 2323RD AVE
S 2325TH AVE
S 2327TH AVE
S 2329TH AVE
S 2331ST AVE
S 2333RD AVE
S 2335TH AVE
S 2337TH AVE
S 2339TH AVE
S 2341ST AVE
S 2343RD AVE
S 2345TH AVE
S 2347TH AVE
S 2349TH AVE
S 2351ST AVE
S 2353RD AVE
S 2355TH AVE
S 2357TH AVE
S 2359TH AVE
S 2361ST AVE
S 2363RD AVE
S 2365TH AVE
S 2367TH AVE
S 2369TH AVE
S 2371ST AVE
S 2373RD AVE
S 2375TH AVE
S 2377TH AVE
S 2379TH AVE
S 2381ST AVE
S 2383RD AVE
S 2385TH AVE
S 2387TH AVE
S 2389TH AVE
S 2391ST AVE
S 2393RD AVE
S 2395TH AVE
S 2397TH AVE
S 2399TH AVE
S 2401ST AVE
S 2403RD AVE
S 2405TH AVE
S 2407TH AVE
S 2409TH AVE
S 2411TH AVE
S 2413TH AVE
S 2415TH AVE
S 2417TH AVE
S 2419TH AVE
S 2421ST AVE
S 2423RD AVE
S 2425TH AVE
S 2427TH AVE
S 2429TH AVE
S 2431ST AVE
S 2433RD AVE
S 2435TH AVE
S 2437TH AVE
S 2439TH AVE
S 2441ST AVE
S 2443RD AVE
S 2445TH AVE
S 2447TH AVE
S 2449TH AVE
S 2451ST AVE
S 2453RD AVE
S 2455TH AVE
S 2457TH AVE
S 2459TH AVE
S 2461ST AVE
S 2463RD AVE
S 2465TH AVE
S 2467TH AVE
S 2469TH AVE
S 2471ST AVE
S 2473RD AVE
S 2475TH AVE
S 2477TH AVE
S 2479TH AVE
S 2481ST AVE
S 2483RD AVE
S 2485TH AVE
S 2487TH AVE
S 2489TH AVE
S 2491ST AVE
S 2493RD AVE
S 2495TH AVE
S 2497TH AVE
S 2499TH AVE
S 2501ST AVE
S 2503RD AVE
S 2505TH AVE
S 2507TH AVE
S 2509TH AVE
S 2511TH AVE
S 2513TH AVE
S 2515TH AVE
S 2517TH AVE
S 2519TH AVE
S 2521ST AVE
S 2523RD AVE
S 2525TH AVE
S 2527TH AVE
S 2529TH AVE
S 2531ST AVE
S 2533RD AVE
S 2535TH AVE
S 2537TH AVE
S 2539TH AVE
S 2541ST AVE
S 2543RD AVE
S 2545TH AVE
S 2547TH AVE
S 2549TH AVE
S 2551ST AVE
S 2553RD AVE
S 2555TH AVE
S 2557TH AVE
S 2559TH AVE
S 2561ST AVE
S 2563RD AVE
S 2565TH AVE
S 2567TH AVE
S 2569TH AVE
S 2571ST AVE
S 2573RD AVE
S 2575TH AVE
S 2577TH AVE
S 2579TH AVE
S 2581ST AVE
S 2583RD AVE
S 2585TH AVE
S 2587TH AVE
S 2589TH AVE
S 2591ST AVE
S 2593RD AVE
S 2595TH AVE
S 2597TH AVE
S 2599TH AVE
S 2601ST AVE
S 2603RD AVE
S 2605TH AVE
S 2607TH AVE
S 2609TH AVE
S 2611TH AVE
S 2613TH AVE
S 2615TH AVE
S 2617TH AVE
S 2619TH AVE
S 2621ST AVE
S 2623RD AVE
S 2625TH AVE
S 2627TH AVE
S 2629TH AVE
S 2631ST AVE
S 2633RD AVE
S 2635TH AVE
S 2637TH AVE
S 2639TH AVE
S 2641ST AVE
S 2643RD AVE
S 2645TH AVE
S 2647TH AVE
S 2649TH AVE
S 2651ST AVE
S 2653RD AVE
S 2655TH AVE
S 2657TH AVE
S 2659TH AVE
S 2661ST AVE
S 2663RD AVE
S 2665TH AVE
S 2667TH AVE
S 2669TH AVE
S 2671ST AVE
S 2673RD AVE
S 2675TH AVE
S 2677TH AVE
S 2679TH AVE
S 2681ST AVE
S 2683RD AVE
S 2685TH AVE
S 2687TH AVE
S 2689TH AVE
S 2691ST AVE
S 2693RD AVE
S 2695TH AVE
S 2697TH AVE
S 2699TH AVE
S 2701ST AVE
S 2703RD AVE
S 2705TH AVE
S 2707TH AVE
S 2709TH AVE
S 2711TH AVE
S 2713TH AVE
S 2715TH AVE
S 2717TH AVE
S 2719TH AVE
S 2721ST AVE
S 2723RD AVE
S 2725TH AVE
S 2727TH AVE
S 2729TH AVE
S 2731ST AVE
S 2733RD AVE
S 2735TH AVE
S 2737TH AVE
S 2739TH AVE
S 2741ST AVE
S 2743RD AVE
S 2745TH AVE
S 2747TH AVE
S 2749TH AVE
S 2751ST AVE
S 2753RD AVE
S 2755TH AVE
S 2757TH AVE
S 2759TH AVE
S 2761ST AVE
S 2763RD AVE
S 2765TH AVE
S 2767TH AVE
S 2769TH AVE
S 2771ST AVE
S 2773RD AVE
S 2775TH AVE
S 2777TH AVE
S 2779TH AVE
S 2781ST AVE
S 2783RD AVE
S 2785TH AVE
S 2787TH AVE
S 2789TH AVE
S 2791ST AVE
S 2793RD AVE
S 2795TH AVE
S 2797TH AVE
S 2799TH AVE
S 2801ST AVE
S 2803RD AVE
S 2805TH AVE
S 2807TH AVE
S 2809TH AVE
S 2811TH AVE
S 2813TH AVE
S 2815TH AVE
S 2817TH AVE
S 2819TH AVE
S 2821ST AVE
S 2823RD AVE
S 2825TH AVE
S 2827TH AVE
S 2829TH AVE
S 2831ST AVE
S 2833RD AVE
S 2835TH AVE
S 2837TH AVE
S 2839TH AVE
S 2841ST AVE
S 2843RD AVE
S 2845TH AVE
S 2847TH AVE
S 2849TH AVE
S 2851ST AVE
S 2853RD AVE
S 2855TH AVE
S 2857TH AVE
S 2859TH AVE
S 2861ST AVE
S 2863RD AVE
S 2865TH AVE
S 2867TH AVE
S 2869TH AVE
S 2871ST AVE
S 2873RD AVE
S 2875TH AVE
S 2877TH AVE
S 2879TH AVE
S 2881ST AVE
S 2883RD AVE
S 2885TH AVE
S 2887TH AVE
S 2889TH AVE
S 2891ST AVE
S 2893RD AVE
S 2895TH AVE
S 2897TH AVE
S 2899TH AVE
S 2901ST AVE
S 2903RD AVE
S 2905TH AVE
S 2907TH AVE
S 2909TH AVE
S 2911TH AVE
S 2913TH AVE
S 2915TH AVE
S 2917TH AVE
S 2919TH AVE
S 2921ST AVE
S 2923RD AVE
S 2925TH AVE
S 2927TH AVE
S 2929TH AVE
S 2931ST AVE
S 2933RD AVE
S 2935TH AVE
S 2937TH AVE
S 2939TH AVE
S 2941ST AVE
S 2943RD AVE
S 2945TH AVE
S 2947TH AVE
S 2949TH AVE
S 2951ST AVE
S 2953RD AVE
S 2955TH AVE
S 2957TH AVE
S 2959TH AVE
S 2961ST AVE
S 2963RD AVE
S 2965TH AVE
S 2967TH AVE
S 2969TH AVE
S 2971ST AVE
S 2973RD AVE
S 2975TH AVE
S 2977TH AVE
S 2979TH AVE
S 2981ST AVE
S 2983RD AVE
S 2985TH AVE
S 2987TH AVE
S 2989TH AVE
S 2991ST AVE
S 2993RD AVE
S 2995TH AVE
S 2997TH AVE
S 2999TH AVE
S 3001ST AVE
S 3003RD AVE
S 3005TH AVE
S 3007TH AVE
S 3009TH AVE
S 3011TH AVE
S 3013TH AVE
S 3015TH AVE
S 3017TH AVE
S 3019TH AVE
S 3021ST AVE
S 3023RD AVE
S 3025TH AVE
S 3027TH AVE
S 3029TH AVE
S 3031ST AVE
S 3033RD AVE
S 3035TH AVE
S 3037TH AVE
S 3039TH AVE
S 3041ST AVE
S 3043RD AVE
S 3045TH AVE
S 3047TH AVE
S 3049TH AVE
S 3051ST AVE
S 3053RD AVE
S 3055TH AVE
S 3057TH AVE
S 3059TH AVE
S 3061ST AVE
S 3063RD AVE
S 3065TH AVE
S 3067TH AVE
S 3069TH AVE
S 3071ST AVE
S 3073RD AVE
S 3075TH AVE
S 3077TH AVE
S 3079TH AVE
S 3081ST AVE
S 3083RD AVE
S 3085TH AVE
S 3087TH AVE
S 3089TH AVE
S 3091ST AVE
S 3093RD AVE
S 3095TH AVE
S 3097TH AVE
S 3099TH AVE
S 3101ST AVE
S 3103RD AVE
S 3105TH AVE
S 3107TH AVE
S 3109TH AVE
S 3111TH AVE
S 3113TH AVE
S 3115TH AVE
S 3117TH AVE
S 3119TH AVE
S 3121ST AVE
S 3123RD AVE
S 3125TH AVE
S 3127TH AVE
S 3129TH AVE
S 3131ST AVE
S 3133RD AVE
S 3135TH AVE
S 3137TH AVE
S 3139TH AVE
S 3141ST AVE
S 3143RD AVE
S 3145TH AVE
S 3147TH AVE
S 3149TH AVE
S 3151ST AVE
S 3153RD AVE
S 3155TH AVE
S 3157TH AVE
S 3159TH AVE
S 3161ST AVE
S 3163RD AVE
S 3165TH AVE
S 3167TH AVE
S 3169TH AVE
S 3171ST AVE
S 3173RD AVE
S 3175TH AVE
S 3177TH AVE
S 3179TH AVE
S 3181ST AVE
S 3183RD AVE
S 3185TH AVE
S 3187TH AVE
S 3189TH AVE
S 3191ST AVE
S 3193RD AVE
S 3195TH AVE
S 3197TH AVE
S 3199TH AVE
S 3201ST AVE
S 3203RD AVE
S 3205TH AVE
S 3207TH AVE
S 3209TH AVE
S 3211TH AVE
S 3213TH AVE
S 3215TH AVE
S 3217TH AVE
S 3219TH AVE
S 3221ST AVE
S 3223RD AVE
S 3225TH AVE
S 3227TH AVE
S 3229TH AVE
S 3231ST AVE
S 3233RD AVE
S 3235TH AVE
S 3237TH AVE
S 3239TH AVE
S 3241ST AVE
S 3243RD AVE
S 3245TH AVE
S 3247TH AVE
S 3249TH AVE
S 3251ST AVE
S 3253RD AVE
S 3255TH AVE
S 3257TH AVE
S 3259TH AVE
S 3261ST AVE
S 3263RD AVE
S 3265TH AVE
S 3267TH AVE
S 3269TH AVE
S 3271ST AVE
S 3273RD AVE
S 3275TH AVE
S 3277TH AVE
S 3279TH AVE
S 3281ST AVE
S 3283RD AVE
S 3285TH AVE
S 3287TH AVE
S 3289TH AVE
S 3291ST AVE
S 3293RD AVE
S 3295TH AVE
S 3297TH AVE
S 3299TH AVE
S 3301ST AVE
S 3303RD AVE
S 3305TH AVE
S 3307TH AVE
S 3309TH AVE
S 3311TH AVE
S 3313TH AVE
S 3315TH AVE
S 3317TH AVE
S 3319TH AVE
S 3321ST AVE
S 3323RD AVE
S 3325TH AVE
S 3327TH AVE
S 3329

Traffic Volume Map

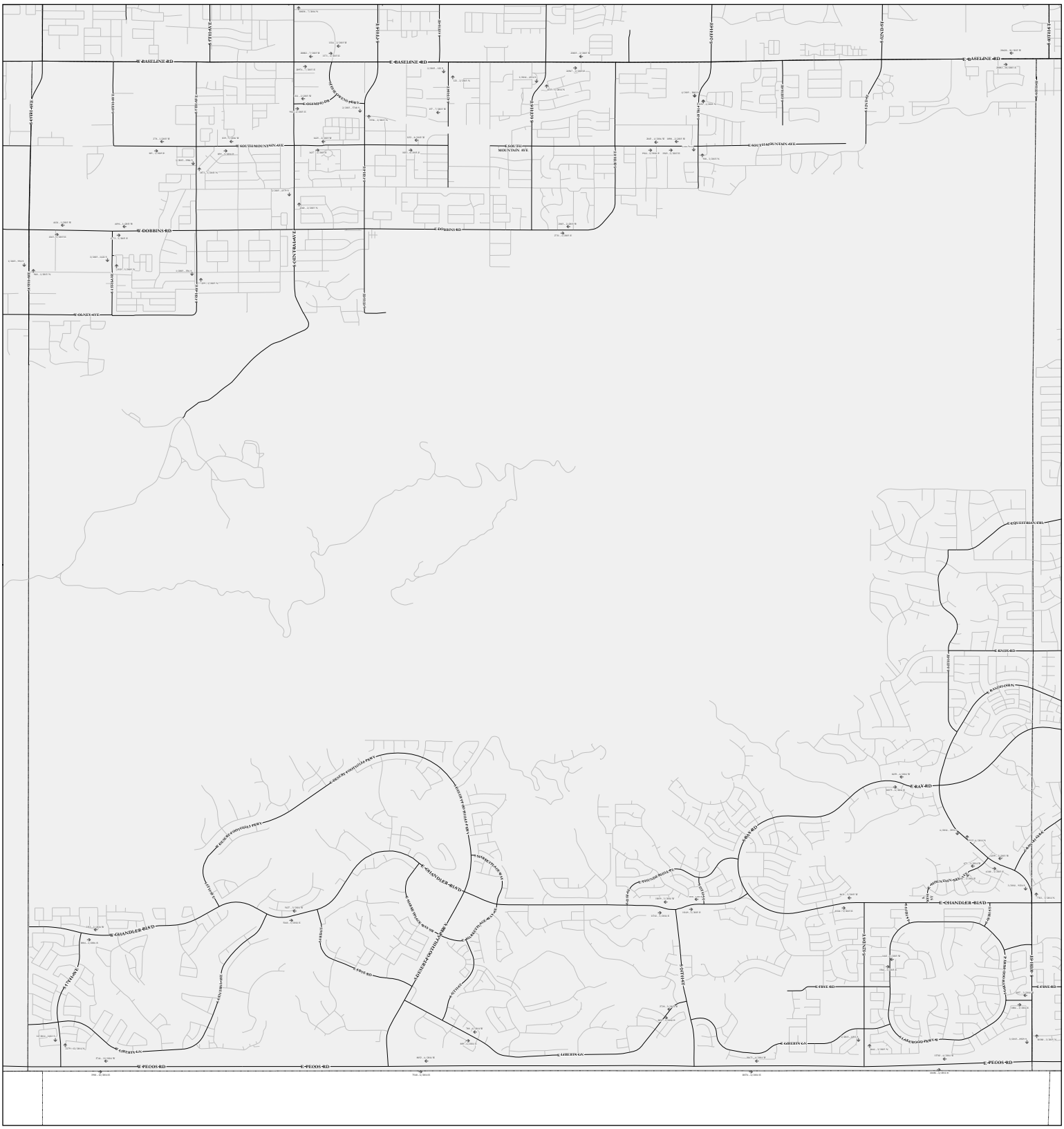
W BASELINE RD
E BASELINE RD
E GUAMPO DR
E SOUTH MOUNTAIN AVE
E LOU TH MOUNTAIN AVE
W COOBBINS RD
E COOBBINS RD
W GUNEY AVE
CENTRAL AVE
E SOUTH MOUNTAIN PKWY
E DESERT FOOTHILLS PKWY
E CHANDLER BLVD
W CHANDLER BLVD
E RAY RD
E EVE RD
E GREEN AN
W PECOS RD
E PECOS RD
E ALTA VISTA DR
E MOUNTAIN VIEW DR
E MOUNTAIN SKY AVE
E ALTA VISTA DR
E GUADALUPE RD
E ELIOT RD
E ALTA VISTA DR
E GUADALUPE RD
E GUADALUPE RD
E GUADALUPE RD

Traffic Volume Map

Township - Range 1S - 4E

"The traffic counts contained within this map were normalized to account for daily and seasonal fluctuations in traffic. The numbers may not represent the actual count taken on a particular day but instead have been adjusted to represent anticipated traffic flow on an average day throughout the year".

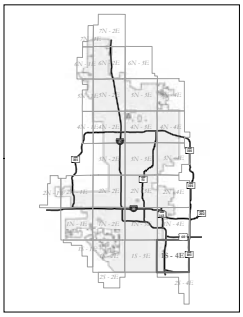

City of Phoenix
Street Transportation Department

0 2,640 5,280
Feet

Traffic Volumes
- Northbound
- Southbound
- Eastbound
- Westbound

- Major / Collector Streets
- Local Streets
- Townships
- Phoenix City Limits

Date: 9/16/2016
G:\GISDATA\MAPS\Traffic_Volumes\Dynamic Data\mxd\Traffic_Volumes.mxd

Traffic Volume Map

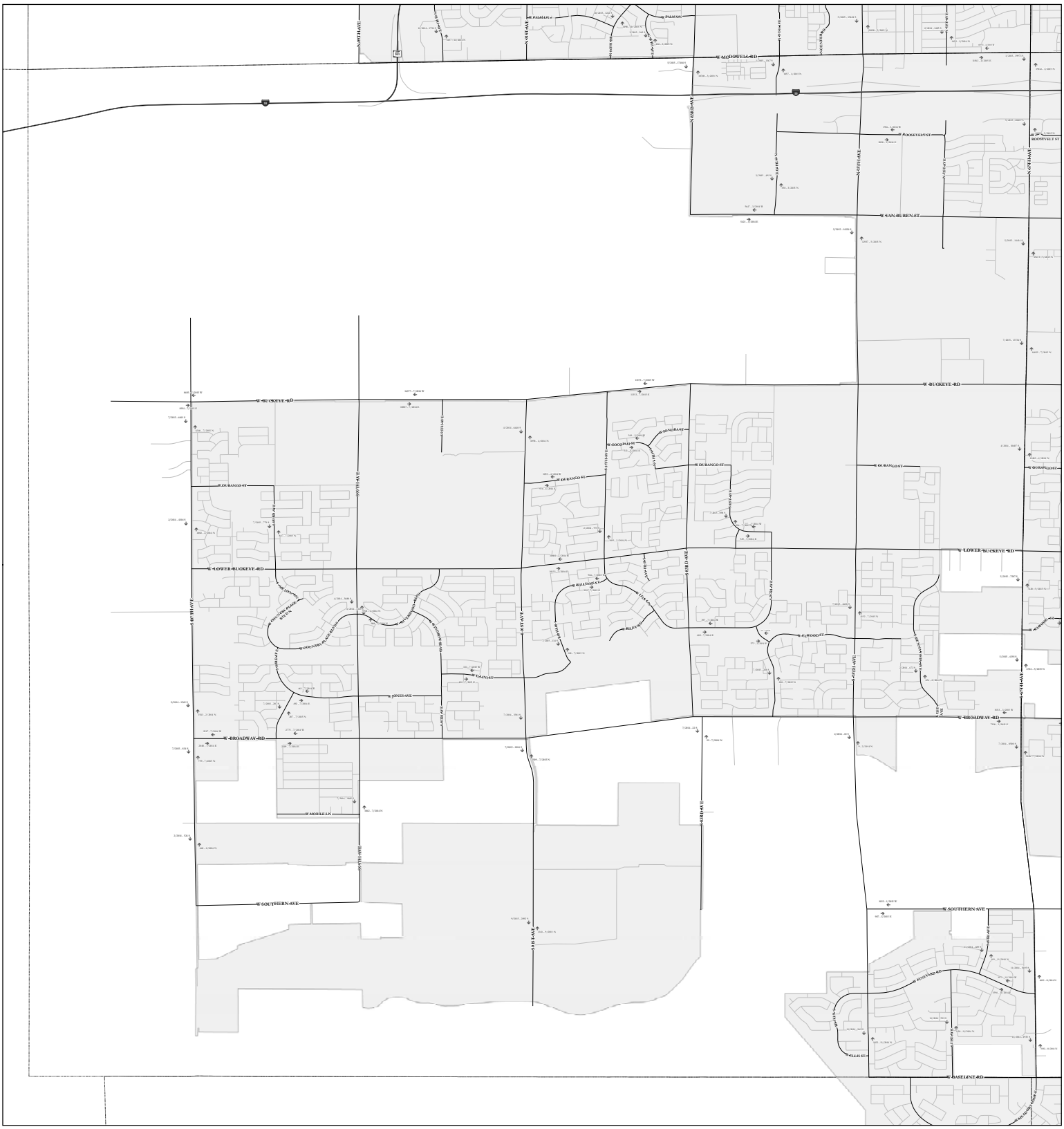
W PALMIN
W PALMIN ST
W McDOWELL RD
W ROOSEVELT ST
W VAN BUREN ST
W BUCKEYE RD
W DURANGO ST
W LOWER BUCKEYE RD
W BROADWAY RD
W MOBILE LN
W SOUTHERN AVE
W BASELINE RD
S 7TH AVE
S 7TH ST
S 19TH AVE
S 19TH ST
S 27TH AVE
S 35TH AVE
S 43RD AVE
S 51ST AVE
S 59TH AVE
S 67TH AVE
S 75TH AVE
S 83RD AVE
S 91ST AVE
S 99TH AVE
S 107TH AVE
S 115TH AVE
S 123RD AVE
S 131ST AVE
S 139TH AVE
S 147TH AVE
S 155TH AVE
S 163RD AVE
S 171ST AVE
S 179TH AVE
S 187TH AVE
S 195TH AVE
S 203RD AVE
S 211TH AVE
S 219TH AVE
S 227TH AVE
S 235TH AVE
S 243RD AVE
S 251ST AVE
S 259TH AVE
S 267TH AVE
S 275TH AVE
S 283RD AVE
S 291ST AVE
S 299TH AVE
S 307TH AVE
S 315TH AVE
S 323RD AVE
S 331ST AVE
S 339TH AVE
S 347TH AVE
S 355TH AVE
S 363RD AVE
S 371ST AVE
S 379TH AVE
S 387TH AVE
S 395TH AVE
S 403RD AVE
S 411TH AVE
S 419TH AVE
S 427TH AVE
S 435TH AVE
S 443RD AVE
S 451ST AVE
S 459TH AVE
S 467TH AVE
S 475TH AVE
S 483RD AVE
S 491ST AVE
S 499TH AVE
S 507TH AVE
S 515TH AVE
S 523RD AVE
S 531ST AVE
S 539TH AVE
S 547TH AVE
S 555TH AVE
S 563RD AVE
S 571ST AVE
S 579TH AVE
S 587TH AVE
S 595TH AVE
S 603RD AVE
S 611TH AVE
S 619TH AVE
S 627TH AVE
S 635TH AVE
S 643RD AVE
S 651ST AVE
S 659TH AVE
S 667TH AVE
S 675TH AVE
S 683RD AVE
S 691ST AVE
S 699TH AVE
S 707TH AVE
S 715TH AVE
S 723RD AVE
S 731ST AVE
S 739TH AVE
S 747TH AVE
S 755TH AVE
S 763RD AVE
S 771ST AVE
S 779TH AVE
S 787TH AVE
S 795TH AVE
S 803RD AVE
S 811TH AVE
S 819TH AVE
S 827TH AVE
S 835TH AVE
S 843RD AVE
S 851ST AVE
S 859TH AVE
S 867TH AVE
S 875TH AVE
S 883RD AVE
S 891ST AVE
S 899TH AVE
S 907TH AVE
S 915TH AVE
S 923RD AVE
S 931ST AVE
S 939TH AVE
S 947TH AVE
S 955TH AVE
S 963RD AVE
S 971ST AVE
S 979TH AVE
S 987TH AVE
S 995TH AVE
S 1003RD AVE
S 1011TH AVE
S 1019TH AVE
S 1027TH AVE
S 1035TH AVE
S 1043RD AVE
S 1051ST AVE
S 1059TH AVE
S 1067TH AVE
S 1075TH AVE
S 1083RD AVE
S 1091ST AVE
S 1099TH AVE
S 1107TH AVE
S 1115TH AVE
S 1123RD AVE
S 1131ST AVE
S 1139TH AVE
S 1147TH AVE
S 1155TH AVE
S 1163RD AVE
S 1171ST AVE
S 1179TH AVE
S 1187TH AVE
S 1195TH AVE
S 1203RD AVE
S 1211TH AVE
S 1219TH AVE
S 1227TH AVE
S 1235TH AVE
S 1243RD AVE
S 1251ST AVE
S 1259TH AVE
S 1267TH AVE
S 1275TH AVE
S 1283RD AVE
S 1291ST AVE
S 1299TH AVE
S 1307TH AVE
S 1315TH AVE
S 1323RD AVE
S 1331ST AVE
S 1339TH AVE
S 1347TH AVE
S 1355TH AVE
S 1363RD AVE
S 1371ST AVE
S 1379TH AVE
S 1387TH AVE
S 1395TH AVE
S 1403RD AVE
S 1411TH AVE
S 1419TH AVE
S 1427TH AVE
S 1435TH AVE
S 1443RD AVE
S 1451ST AVE
S 1459TH AVE
S 1467TH AVE
S 1475TH AVE
S 1483RD AVE
S 1491ST AVE
S 1499TH AVE
S 1507TH AVE
S 1515TH AVE
S 1523RD AVE
S 1531ST AVE
S 1539TH AVE
S 1547TH AVE
S 1555TH AVE
S 1563RD AVE
S 1571ST AVE
S 1579TH AVE
S 1587TH AVE
S 1595TH AVE
S 1603RD AVE
S 1611TH AVE
S 1619TH AVE
S 1627TH AVE
S 1635TH AVE
S 1643RD AVE
S 1651ST AVE
S 1659TH AVE
S 1667TH AVE
S 1675TH AVE
S 1683RD AVE
S 1691ST AVE
S 1699TH AVE
S 1707TH AVE
S 1715TH AVE
S 1723RD AVE
S 1731ST AVE
S 1739TH AVE
S 1747TH AVE
S 1755TH AVE
S 1763RD AVE
S 1771ST AVE
S 1779TH AVE
S 1787TH AVE
S 1795TH AVE
S 1803RD AVE
S 1811TH AVE
S 1819TH AVE
S 1827TH AVE
S 1835TH AVE
S 1843RD AVE
S 1851ST AVE
S 1859TH AVE
S 1867TH AVE
S 1875TH AVE
S 1883RD AVE
S 1891ST AVE
S 1899TH AVE
S 1907TH AVE
S 1915TH AVE
S 1923RD AVE
S 1931ST AVE
S 1939TH AVE
S 1947TH AVE
S 1955TH AVE
S 1963RD AVE
S 1971ST AVE
S 1979TH AVE
S 1987TH AVE
S 1995TH AVE
S 2003RD AVE
S 2011TH AVE
S 2019TH AVE
S 2027TH AVE
S 2035TH AVE
S 2043RD AVE
S 2051ST AVE
S 2059TH AVE
S 2067TH AVE
S 2075TH AVE
S 2083RD AVE
S 2091ST AVE
S 2099TH AVE
S 2107TH AVE
S 2115TH AVE
S 2123RD AVE
S 2131ST AVE
S 2139TH AVE
S 2147TH AVE
S 2155TH AVE
S 2163RD AVE
S 2171ST AVE
S 2179TH AVE
S 2187TH AVE
S 2195TH AVE
S 2203RD AVE
S 2211TH AVE
S 2219TH AVE
S 2227TH AVE
S 2235TH AVE
S 2243RD AVE
S 2251ST AVE
S 2259TH AVE
S 2267TH AVE
S 2275TH AVE
S 2283RD AVE
S 2291ST AVE
S 2299TH AVE
S 2307TH AVE
S 2315TH AVE
S 2323RD AVE
S 2331ST AVE
S 2339TH AVE
S 2347TH AVE
S 2355TH AVE
S 2363RD AVE
S 2371ST AVE
S 2379TH AVE
S 2387TH AVE
S 2395TH AVE
S 2403RD AVE
S 2411TH AVE
S 2419TH AVE
S 2427TH AVE
S 2435TH AVE
S 2443RD AVE
S 2451ST AVE
S 2459TH AVE
S 2467TH AVE
S 2475TH AVE
S 2483RD AVE
S 2491ST AVE
S 2499TH AVE
S 2507TH AVE
S 2515TH AVE
S 2523RD AVE
S 2531ST AVE
S 2539TH AVE
S 2547TH AVE
S 2555TH AVE
S 2563RD AVE
S 2571ST AVE
S 2579TH AVE
S 2587TH AVE
S 2595TH AVE
S 2603RD AVE
S 2611TH AVE
S 2619TH AVE
S 2627TH AVE
S 2635TH AVE
S 2643RD AVE
S 2651ST AVE
S 2659TH AVE
S 2667TH AVE
S 2675TH AVE
S 2683RD AVE
S 2691ST AVE
S 2699TH AVE
S 2707TH AVE
S 2715TH AVE
S 2723RD AVE
S 2731ST AVE
S 2739TH AVE
S 2747TH AVE
S 2755TH AVE
S 2763RD AVE
S 2771ST AVE
S 2779TH AVE
S 2787TH AVE
S 2795TH AVE
S 2803RD AVE
S 2811TH AVE
S 2819TH AVE
S 2827TH AVE
S 2835TH AVE
S 2843RD AVE
S 2851ST AVE
S 2859TH AVE
S 2867TH AVE
S 2875TH AVE
S 2883RD AVE
S 2891ST AVE
S 2899TH AVE
S 2907TH AVE
S 2915TH AVE
S 2923RD AVE
S 2931ST AVE
S 2939TH AVE
S 2947TH AVE
S 2955TH AVE
S 2963RD AVE
S 2971ST AVE
S 2979TH AVE
S 2987TH AVE
S 2995TH AVE
S 3003RD AVE
S 3011TH AVE
S 3019TH AVE
S 3027TH AVE
S 3035TH AVE
S 3043RD AVE
S 3051ST AVE
S 3059TH AVE
S 3067TH AVE
S 3075TH AVE
S 3083RD AVE
S 3091ST AVE
S 3099TH AVE
S 3107TH AVE
S 3115TH AVE
S 3123RD AVE
S 3131ST AVE
S 3139TH AVE
S 3147TH AVE
S 3155TH AVE
S 3163RD AVE
S 3171ST AVE
S 3179TH AVE
S 3187TH AVE
S 3195TH AVE
S 3203RD AVE
S 3211TH AVE
S 3219TH AVE
S 3227TH AVE
S 3235TH AVE
S 3243RD AVE
S 3251ST AVE
S 3259TH AVE
S 3267TH AVE
S 3275TH AVE
S 3283RD AVE
S 3291ST AVE
S 3299TH AVE
S 3307TH AVE
S 3315TH AVE
S 3323RD AVE
S 3331ST AVE
S 3339TH AVE
S 3347TH AVE
S 3355TH AVE
S 3363RD AVE
S 3371ST AVE
S 3379TH AVE
S 3387TH AVE
S 3395TH AVE
S 3403RD AVE
S 3411TH AVE
S 3419TH AVE
S 3427TH AVE
S 3435TH AVE
S 3443RD AVE
S 3451ST AVE
S 3459TH AVE
S 3467TH AVE
S 3475TH AVE
S 3483RD AVE
S 3491ST AVE
S 3499TH AVE
S 3507TH AVE
S 3515TH AVE
S 3523RD AVE
S 3531ST AVE
S 3539TH AVE
S 3547TH AVE
S 3555TH AVE
S 3563RD AVE
S 3571ST AVE
S 3579TH AVE
S 3587TH AVE
S 3595TH AVE
S 3603RD AVE
S 3611TH AVE
S 3619TH AVE
S 3627TH AVE
S 3635TH AVE
S 3643RD AVE
S 3651ST AVE
S 3659TH AVE
S 3667TH AVE
S 3675TH AVE
S 3683RD AVE
S 3691ST AVE
S 3699TH AVE
S 3707TH AVE
S 3715TH AVE
S 3723RD AVE
S 3731ST AVE
S 3739TH AVE
S 3747TH AVE
S 3755TH AVE
S 3763RD AVE
S 3771ST AVE
S 3779TH AVE
S 3787TH AVE
S 3795TH AVE
S 3803RD AVE
S 3811TH AVE
S 3819TH AVE
S 3827TH AVE
S 3835TH AVE
S 3843RD AVE
S 3851ST AVE
S 3859TH AVE
S 3867TH AVE
S 3875TH AVE
S 3883RD AVE
S 3891ST AVE
S 3899TH AVE
S 3907TH AVE
S 3915TH AVE
S 3923RD AVE
S 3931ST AVE
S 3939TH AVE
S 3947TH AVE
S 3955TH AVE
S 3963RD AVE
S 3971ST AVE
S 3979TH AVE
S 3987TH AVE
S 3995TH AVE
S 4003RD AVE
S 4011TH AVE
S 4019TH AVE
S 4027TH AVE
S 4035TH AVE
S 4043RD AVE
S 4051ST AVE
S 4059TH AVE
S 4067TH AVE
S 4075TH AVE
S 4083RD AVE
S 4091ST AVE
S 4099TH AVE
S 4107TH AVE
S 4115TH AVE
S 4123RD AVE
S 4131ST AVE
S 4139TH AVE
S 4147TH AVE
S 4155TH AVE
S 4163RD AVE
S 4171ST AVE
S 4179TH AVE
S 4187TH AVE
S 4195TH AVE
S 4203RD AVE
S 4211TH AVE
S 4219TH AVE
S 4227TH AVE
S 4235TH AVE
S 4243RD AVE
S 4251ST AVE
S 4259TH AVE
S 4267TH AVE
S 4275TH AVE
S 4283RD AVE
S 4291ST AVE
S 4299TH AVE
S 4307TH AVE
S 4315TH AVE
S 4323RD AVE
S 4331ST AVE
S 4339TH AVE
S 4347TH AVE
S 4355TH AVE
S 4363RD AVE
S 4371ST AVE
S 4379TH AVE
S 4387TH AVE
S 4395TH AVE
S 4403RD AVE
S 4411TH AVE
S 4419TH AVE
S 4427TH AVE
S 4435TH AVE
S 4443RD AVE
S 4451ST AVE
S 4459TH AVE
S 4467TH AVE
S 4475TH AVE
S 4483RD AVE
S 4491ST AVE
S 4499TH AVE
S 4507TH AVE
S 4515TH AVE
S 4523RD AVE
S 4531ST AVE
S 4539TH AVE
S 4547TH AVE
S 4555TH AVE
S 4563RD AVE
S 4571ST AVE
S 4579TH AVE
S 4587TH AVE
S 4595TH AVE
S 4603RD AVE
S 4611TH AVE
S 4619TH AVE
S 4627TH AVE
S 4635TH AVE
S 4643RD AVE
S 4651ST AVE
S 4659TH AVE
S 4667TH AVE
S 4675TH AVE
S 4683RD AVE
S 4691ST AVE
S 4699TH AVE
S 4707TH AVE
S 4715TH AVE
S 4723RD AVE
S 4731ST AVE
S 4739TH AVE
S 4747TH AVE
S 4755TH AVE
S 4763RD AVE
S 4771ST AVE
S 4779TH AVE
S 4787TH AVE
S 4795TH AVE
S 4803RD AVE
S 4811TH AVE
S 4819TH AVE
S 4827TH AVE
S 4835TH AVE
S 4843RD AVE
S 4851ST AVE
S 4859TH AVE
S 4867TH AVE
S 4875TH AVE
S 4883RD AVE
S 4891ST AVE
S 4899TH AVE
S 4907TH AVE
S 4915TH AVE
S 4923RD AVE
S 4931ST AVE
S 4939TH AVE
S 4947TH AVE
S 4955TH AVE
S 4963RD AVE
S 4971ST AVE
S 4979TH AVE
S 4987TH AVE
S 4995TH AVE
S 5003RD AVE
S 5011TH AVE
S 5019TH AVE
S 5027TH AVE
S 5035TH AVE
S 5043RD AVE
S 5051ST AVE
S 5059TH AVE
S 5067TH AVE
S 5075TH AVE
S 5083RD AVE
S 5091ST AVE
S 5099TH AVE
S 5107TH AVE
S 5115TH AVE
S 5123RD AVE
S 5131ST AVE
S 5139TH AVE
S 5147TH AVE
S 5155TH AVE
S 5163RD AVE
S 5171ST AVE
S 5179TH AVE
S 5187TH AVE
S 5195TH AVE
S 5203RD AVE
S 5211TH AVE
S 5219TH AVE
S 5227TH AVE
S 5235TH AVE
S 5243RD AVE
S 5251ST AVE
S 5259TH AVE
S 5267TH AVE
S 5275TH AVE
S 5283RD AVE
S 5291ST AVE
S 5299TH AVE
S 5307TH AVE
S 5315TH AVE
S 5323RD AVE
S 5331ST AVE
S 5339TH AVE
S 5347TH AVE
S 5355TH AVE
S 5363RD AVE
S 5371ST AVE
S 5379TH AVE
S 5387TH AVE
S 5395TH AVE
S 5403RD AVE
S 5411TH AVE
S 5419TH AVE
S 5427TH AVE
S 5435TH AVE
S 5443RD AVE
S 5451ST AVE
S 5459TH AVE
S 5467TH AVE
S 5475TH AVE
S 5483RD AVE
S 5491ST AVE
S 5499TH AVE
S 5507TH AVE
S 5515TH AVE
S 5523RD AVE
S 5531ST AVE
S 5539TH AVE
S 5547TH AVE
S 5555TH AVE
S 5563RD AVE
S 5571ST AVE
S 5579TH AVE
S 5587TH AVE
S 5595TH AVE
S 5603RD AVE
S 5611TH AVE
S 5619TH AVE
S 5627TH AVE
S 5635TH AVE
S 5643RD AVE
S 5651ST AVE
S 5659TH AVE
S 5667TH AVE
S 5675TH AVE
S 5683RD AVE
S 5691ST AVE
S 5699TH AVE
S 5707TH AVE
S 5715TH AVE
S 5723RD AVE
S 5731ST AVE
S 5739TH AVE
S 5747TH AVE
S 5755TH AVE
S 5763RD AVE
S 5771ST AVE
S 5779TH AVE
S 5787TH AVE
S 5795TH AVE
S 5803RD AVE
S 5811TH AVE
S 5819TH AVE
S 5827TH AVE
S 5835TH AVE
S 5843RD AVE
S 5851ST AVE
S 5859TH AVE
S 5867TH AVE
S 5875TH AVE
S 5883RD AVE
S 5891ST AVE
S 5899TH AVE
S 5907TH AVE
S 5915TH AVE
S 5923RD AVE
S 5931ST AVE
S 5939TH AVE
S 5947TH AVE
S 5955TH AVE
S 5963RD AVE
S 5971ST AVE
S 5979TH AVE
S 5987TH AVE
S 5995TH AVE
S 6003RD AVE
S 6011TH AVE
S 6019TH AVE
S 6027TH AVE
S 6035TH AVE
S 6043RD AVE
S 6051ST AVE
S 6059TH AVE
S 6067TH AVE
S 6075TH AVE
S 6083RD AVE
S 6091ST AVE
S 6099TH AVE
S 6107TH AVE
S 6115TH AVE
S 6123RD AVE
S 6131ST AVE
S 6139TH AVE
S 6147TH AVE
S 6155TH AVE
S 6163RD AVE
S 6171ST AVE
S 6179TH AVE
S 6187TH AVE
S 6195TH AVE
S 6203RD AVE
S 6211TH AVE
S 6219TH AVE
S 6227TH AVE
S 6235TH AVE
S 6243RD AVE
S 6251ST AVE
S 6259TH AVE
S 6267TH AVE
S 6275TH AVE
S 6283RD AVE
S 6291ST AVE
S 6299TH AVE
S 6307TH AVE
S 6315TH AVE
S 6323RD AVE
S 6331ST AVE
S 6339TH AVE
S 6347TH AVE
S 6355TH AVE
S 6363RD AVE
S 6371ST AVE
S 6379TH AVE
S 6387TH AVE
S 6395TH AVE
S 6403RD AVE
S 6411TH AVE
S 6419TH AVE
S 6427TH AVE
S 6435TH AVE
S 6443RD AVE
S 6451ST AVE
S 6459TH AVE
S 6467TH AVE
S 6475TH AVE
S 6483RD AVE
S 6491ST AVE
S 6499TH AVE
S 6507TH AVE
S 6515TH AVE
S 6523RD AVE
S 6531ST AVE
S 6539TH AVE
S 6547TH AVE
S 6555TH AVE
S 6563RD AVE
S 6571ST AVE
S 6579TH AVE
S 6587TH AVE
S 6595TH AVE
S 6603RD AVE
S 6611TH AVE
S 6619TH AVE
S 6627TH AVE
S 6635TH AVE
S 6643RD AVE
S 6651ST AVE
S 6659TH AVE
S 6667TH AVE
S 6675TH AVE
S 6683RD AVE
S 6691ST AVE
S 6699TH AVE
S 6707TH AVE
S 6715TH AVE
S 6723RD AVE
S 6731ST AVE
S 6739TH AVE
S 6747TH AVE
S 6755TH AVE
S 6763RD AVE
S 6771ST AVE
S 6779TH AVE
S 6787TH AVE
S 6795TH AVE
S 6803RD AVE
S 6811TH AVE
S 6819TH AVE
S 6827TH AVE
S 6835TH AVE
S 6843RD AVE
S 6851ST AVE
S 6859TH AVE
S 6867TH AVE
S 6875TH AVE
S 6883RD AVE
S 6891ST AVE
S 6899TH AVE
S 6907TH AVE
S 6915TH AVE
S 6923RD AVE
S 6931ST AVE
S 6939TH AVE
S 6947TH AVE
S 6955TH AVE
S 6963RD AVE
S 6971ST AVE
S 6979TH AVE
S 6987TH AVE
S 6995TH AVE
S 7003RD AVE
S 7011TH AVE
S 7019TH AVE
S 7027TH AVE
S 7035TH AVE
S 7043RD AVE
S 7051ST AVE
S 7059TH AVE
S 7067TH AVE
S 7075TH AVE
S 7083RD AVE
S 7091ST AVE
S 7099TH AVE
S 7107TH AVE
S 7115TH AVE
S 7123RD AVE
S 7131ST AVE
S 7139TH AVE
S 7147TH AVE
S 7155TH AVE
S 7163RD AVE
S 7171ST AVE
S 7179TH AVE
S 7187TH AVE
S 7195TH AVE
S 7203RD AVE
S 7211TH AVE
S 7219TH AVE
S 7227TH AVE
S 7235TH AVE
S 7243RD AVE
S 7251ST AVE
S 7259TH AVE
S 7267TH AVE
S 7275TH AVE
S 7283RD AVE
S 7291ST AVE
S 7299TH AVE
S 7307TH AVE
S 7315TH AVE
S 7323RD AVE
S 7331ST AVE
S 7339TH AVE
S 7347TH AVE
S 7355TH AVE
S 7363RD AVE
S 7371ST AVE
S 7379TH AVE
S 7387TH AVE
S 7395TH AVE
S 7403RD AVE
S 7411TH AVE
S 7419TH AVE
S 7427TH AVE
S 7435TH AVE
S 7443RD AVE
S 7451ST AVE
S 7459TH AVE
S 7467TH AVE
S 7475TH AVE
S 7483RD AVE
S 7491ST AVE
S 7499TH AVE
S 7507TH AVE
S 7515TH AVE
S 7523RD AVE
S 7531ST AVE
S 7539TH AVE
S 7547TH AVE
S 7555TH AVE
S 7563RD AVE
S 7571ST AVE
S 7579TH AVE
S 7587TH AVE
S 7595TH AVE
S 7603RD AVE
S 7611TH AVE
S 7619TH AVE
S 7627TH AVE
S 7635TH AVE
S 7643RD AVE
S 7651ST AVE
S 7659TH AVE
S 7667TH AVE
S 7675TH AVE
S 7683RD AVE
S 7691ST AVE
S 7699TH AVE
S 7707TH AVE
S 7715TH AVE
S 7723RD AVE
S 7731ST AVE
S 7739TH AVE
S 7747TH AVE
S 7755TH AVE
S 7763RD AVE
S 7771ST AVE
S 7779TH AVE
S 7787TH AVE
S 7795TH AVE
S 7803RD AVE
S 7811TH AVE
S 7819TH AVE
S 7827TH AVE
S 7835TH AVE
S 7843RD AVE
S 7851ST AVE
S 7859TH AVE
S 7867TH AVE
S 7875TH AVE
S 7883RD AVE
S 7891ST AVE
S 7899TH AVE
S 7907TH AVE
S 7915TH AVE
S 7923RD AVE
S 7931ST AVE
S 7939TH AVE
S 7947TH AVE
S 7955TH AVE
S 7963RD AVE
S 7971ST AVE
S 7979TH AVE
S 7987TH AVE
S 7995TH AVE
S 8003RD AVE
S 8011TH AVE
S 8019TH AVE
S 8027TH AVE
S 8035TH AVE
S 8043RD AVE
S 8051ST AVE
S 8059TH AVE
S 8067TH AVE
S 8075TH AVE
S 8083RD AVE
S 8091ST AVE
S 8099TH AVE
S 8107TH AVE
S 8115TH AVE
S 8123RD AVE
S 8131ST AVE
S 8139TH AVE
S 8147TH AVE
S 8155TH AVE
S 8163RD AVE
S 8171ST AVE
S 8179TH AVE
S 8187TH AVE
S 8195TH AVE
S 8203RD AVE
S 8211TH AVE
S 8219TH AVE
S 8227TH AVE
S 8235TH AVE
S 8243RD AVE
S 8251ST AVE
S 8259TH AVE
S 8267TH AVE
S 8275TH AVE
S 8283RD AVE
S 8291ST AVE
S 8299TH AVE
S 8307TH AVE
S 8315TH AVE
S 8323RD AVE
S 8331ST AVE
S 8339TH AVE
S 8347TH AVE
S 8355TH AVE
S 8363RD AVE
S 8371ST AVE
S 8379TH AVE
S 8387TH AVE
S 8395TH AVE
S 8403RD AVE
S 8411TH AVE
S 8419TH AVE
S 8427TH AVE
S 8435TH AVE
S 8443RD AVE
S 8451ST AVE
S 8459TH AVE
S 8467TH AVE
S 8475TH AVE
S 8483RD AVE
S 8491ST AVE
S 8499TH AVE
S 8507TH AVE
S 8515TH AVE
S 8523RD AVE
S 8531ST AVE
S 8539TH AVE
S 8547TH AVE
S 8555TH AVE
S 8563RD AVE
S 8571ST AVE
S 8579TH AVE
S 8587TH AVE
S 8595TH AVE
S 8603RD AVE
S 8611TH AVE
S 8619TH AVE
S 8627TH AVE
S 8635TH AVE
S 8643RD AVE
S 8651ST AVE
S 8659TH AVE
S 8667TH AVE
S 8675TH AVE
S 8683RD AVE
S 8691ST AVE
S 8699TH AVE
S 8707TH AVE
S 8715TH AVE
S 8723RD AVE
S 8731ST AVE
S 8739TH AVE
S 8747TH AVE
S 8755TH AVE
S 8763RD AVE
S 8771ST AVE
S 8779TH AVE
S 8787TH AVE
S 8795TH AVE
S 8803RD AVE
S 8811TH AVE
S 8819TH AVE
S 8827TH AVE
S 8835TH AVE
S 8843RD AVE
S 8851ST AVE
S 8859TH AVE
S 8867TH AVE
S 8875TH AVE
S 8883RD AVE
S 8891ST AVE
S 8899TH AVE
S 8907TH AVE
S 8915TH AVE
S 8923RD AVE
S 8931ST AVE
S 8939TH AVE
S 8947TH AVE
S 8955TH AVE
S 8963RD AVE
S 8971ST AVE
S 8979TH AVE
S 8987TH AVE
S 8995TH AVE
S 9003RD AVE
S 9011TH AVE
S 9019TH AVE
S 9027TH AVE
S 9035TH AVE
S 9043RD AVE
S 9051ST AVE
S 9059TH AVE
S 9067TH AVE
S 9075TH AVE
S 9083RD AVE
S 9091ST AVE
S 9099TH AVE
S 9107TH AVE
S 9115TH AVE
S 9123RD AVE
S 9131ST AVE
S 9139TH AVE
S 9147TH AVE
S 9155TH AVE
S 9163RD AVE
S 9171ST AVE
S 9179TH AVE
S 9187TH AVE
S 9195TH AVE
S 9203RD AVE
S 9211TH AVE
S 9219TH AVE
S 9227TH AVE
S 9235TH AVE
S 9243RD AVE
S 9251ST AVE
S 9259TH AVE
S 9267TH AVE
S 9275TH AVE
S 9283RD AVE
S 9291ST AVE
S 9299TH AVE
S 9307TH AVE
S 9315TH AVE
S 9323RD AVE
S 9331ST AVE
S 9339TH AVE
S 9347TH AVE
S 9355TH AVE
S 9363RD AVE
S 9371ST AVE
S 9379TH AVE
S 9387TH AVE
S 9395TH AVE
S 9403RD AVE
S 9411TH AVE
S 9419TH AVE
S 9427TH AVE
S 9435TH AVE
S 9443RD AVE
S 9451ST AVE
S 9459TH AVE
S 9467TH AVE
S 9475TH AVE
S 9483RD AVE
S 9491ST AVE
S 9499TH AVE
S 9507TH AVE
S 9515TH AVE
S 9523RD AVE
S 9531ST AVE
S 9539TH AVE
S 9547TH AVE
S 9555TH AVE
S 9563RD AVE
S 9571ST AVE
S 9579TH AVE
S 9587TH AVE
S 9595TH AVE
S 9603RD AVE
S 9611TH AVE
S 9619TH AVE
S 9627TH AVE
S 9635TH AVE
S 9643RD AVE
S 9651ST AVE
S 9659TH AVE
S 9667TH AVE
S 9675TH AVE
S 9683RD AVE
S 9691ST AVE
S 9699TH AVE
S 9707TH AVE
S 9715TH AVE
S 9723RD AVE
S 9731ST AVE
S 9739TH AVE
S 9747TH AVE
S 9755TH AVE
S 9763RD AVE
S 9771ST AVE
S 9779TH AVE
S 9787TH AVE
S 9795TH AVE
S 9803RD AVE
S 9811TH AVE
S 9819TH AVE
S 9827TH AVE
S 9835TH AVE
S 9843RD AVE
S 9851ST AVE
S 9859TH AVE
S 9867TH AVE
S 9875TH AVE
S 9883RD AVE
S 9891ST AVE
S 9899TH AVE
S 9907TH AVE
S 9915TH AVE
S 9923RD AVE
S 9931ST AVE
S 9939TH AVE
S 9947TH AVE
S 9955TH AVE
S 9963RD AVE
S 9971ST AVE
S 9979TH AVE
S 9987TH AVE
S 9995TH AVE
S 10003RD AVE
S 10011TH AVE
S 10019TH AVE
S 10027TH AVE
S 10035TH AVE
S 10043RD AVE
S 10051ST AVE
S 10059TH AVE
S 10067TH AVE
S 10075TH AVE
S 10083RD AVE
S 10091ST AVE
S 10099TH AVE
S 10107TH AVE
S 10115TH AVE
S 10123RD AVE
S 10131ST AVE
S 10139TH AVE
S 10147TH AVE
S 10155TH AVE
S 10163RD AVE
S 10171ST AVE
S 10179TH AVE
S 10187TH AVE
S 10195TH AVE
S 10203RD AVE
S 10211TH AVE
S 10219TH AVE
S 10227TH AVE
S 10235TH AVE
S 10243RD AVE
S 10251ST AVE
S 10259TH AVE
S 10267TH AVE
S 10275TH AVE
S 10283RD AVE
S 10291ST AVE
S 10299TH AVE
S 10307TH AVE
S 10315TH AVE
S 10323RD AVE
S 10331ST AVE
S 10339TH AVE
S 10347TH AVE
S 10355TH AVE
S 10363RD AVE
S 10371ST AVE
S 10379TH AVE
S 10387TH AVE
S 10395TH AVE
S 10403RD AVE
S 10411TH AVE
S 10419TH AVE
S 10427TH AVE
S 10435TH AVE
S 10443RD AVE
S 10451ST AVE
S 10459TH AVE
S 10467TH AVE
S 10475TH AVE
S 10483RD AVE
S 10491ST AVE
S 10499TH AVE
S 10507TH AVE
S 10515TH AVE
S 10523RD AVE
S 10531ST AVE
S 10539TH AVE
S 10547TH AVE
S 10555TH AVE
S 10563RD AVE
S 10571ST AVE
S 10579TH AVE
S 10587TH AVE
S 10595TH AVE
S 10603RD AVE
S 10611TH AVE
S 10619TH AVE
S 10627TH AVE
S 10635TH AVE
S 10643RD AVE
S 10651ST AVE
S 10659TH AVE
S 10667TH AVE
S 10675TH AVE
S 10683RD AVE
S 10691ST AVE
S 10699TH AVE
S 10707TH AVE
S 10715TH AVE
S 10723RD AVE
S 10731ST AVE
S 10739TH AVE
S 10747TH AVE
S 10755TH AVE
S 10763RD AVE
S 10771ST AVE
S 10779TH AVE
S 10787TH AVE
S 10795TH AVE
S 10803RD AVE
S 10811TH AVE
S 10819TH AVE
S 10827TH AVE
S 10835TH AVE
S 10843RD AVE
S 10851ST AVE
S 10859TH AVE
S 10867TH AVE
S 10875TH AVE
S 10883RD AVE
S 10891ST AVE
S 10899TH AVE
S 10907TH AVE
S 10915TH AVE
S 10923RD AVE
S 10931ST AVE
S 10939TH AVE
S 10947TH AVE
S 10955TH AVE
S 10963RD AVE
S 10971ST AVE
S 10979TH AVE
S 10987TH AVE
S 10995TH AVE
S 11003RD AVE
S 11011TH AVE
S 11019TH AVE
S 11027TH AVE
S 11035TH AVE
S 11043RD AVE
S 11051ST AVE
S 11059TH AVE
S 11067TH AVE
S 11075TH AVE
S 11083RD AVE
S 11091ST AVE
S 11099TH AVE
S 11107TH AVE
S 11115TH AVE
S 11123RD AVE
S 11131ST AVE
S 11139TH AVE
S 11147TH AVE
S 11155TH AVE
S 11163RD AVE
S 11171ST AVE
S 11179TH AVE
S 11187TH AVE
S 11195TH AVE
S 11203RD AVE
S 11211TH AVE
S 11219TH AVE
S 11227TH AVE
S 11235TH AVE
S 11243RD AVE
S 11251ST AVE
S 11259TH AVE
S 11267TH AVE
S 11275TH AVE
S 11283RD AVE
S 11291ST AVE
S 11299TH AVE
S 11307TH AVE
S 11315TH AVE
S 11323RD AVE
S 11331ST AVE
S 11339TH AVE
S 11347TH AVE
S 11355TH AVE
S 11363RD AVE
S 11371ST AVE
S 11379TH AVE
S 11387TH AVE
S 11395TH AVE
S 11403RD AVE
S 11411TH AVE
S 11419TH AVE
S 11427TH AVE
S 11435TH AVE
S 11443RD AVE
S 11451ST AVE
S 11459TH AVE
S 11467TH AVE
S 11475TH AVE
S 11483RD AVE
S 11491ST AVE
S 11499TH AVE
S 11507TH AVE
S 11515TH AVE
S 11523RD AVE
S 11531ST AVE
S 11539TH AVE
S 11547TH AVE
S 11555TH AVE
S 11563RD AVE
S 11571ST AVE
S 11579TH AVE
S 11587TH AVE
S 11595TH AVE
S 11603RD AVE
S 11611TH AVE
S 11619TH AVE
S 11627TH AVE
S 11635TH AVE
S 11643RD AVE
S 11651ST AVE
S 11659TH AVE
S 11667TH AVE
S 11675TH AVE
S 11683RD AVE
S 11691ST AVE
S 11699TH AVE
S 11707TH AVE
S 11715TH AVE
S 11723RD AVE
S 11731ST AVE
S 11739TH AVE
S 11747TH AVE
S 11755TH AVE
S 11763RD AVE
S 11771ST AVE
S 11779TH AVE
S 11787TH AVE
S 11795TH AVE
S 11803RD AVE
S 11811TH AVE
S 11819TH AVE
S 11827TH AVE
S 11835TH AVE
S 11843RD AVE
S 11851ST AVE
S 11859TH AVE
S 11867TH AVE
S 11875TH AVE
S 11883RD AVE
S 11891ST AVE
S 11899TH AVE
S 11907TH AVE
S 11915TH AVE
S 11923RD AVE
S 11931ST AVE
S 11939TH AVE
S 11947TH AVE
S 11955TH AVE
S 11963RD AVE
S 11971ST AVE
S 11979TH AVE
S 11987TH AVE
S 11995TH AVE
S 12003RD AVE
S 12011TH AVE
S 12019TH AVE
S 12027TH AVE
S 12035TH AVE
S 12043RD AVE
S 12051ST AVE
S 12059TH AVE
S 12067TH AVE
S 12075TH AVE
S 12083RD AVE
S 12091ST AVE
S 12099TH AVE
S 12107TH AVE
S 12115TH AVE
S 12123RD AVE
S 12131ST AVE
S 12139TH AVE
S 12147TH AVE
S 12155TH AVE
S 12163RD AVE
S 12171ST AVE
S 12179TH AVE
S 12187TH AVE
S 12195TH AVE
S 12203RD AVE
S 12211TH AVE
S 12219TH AVE
S 12227TH AVE
S 12235TH AVE
S 12243RD AVE
S 12251ST AVE
S 12259TH AVE
S 12267TH AVE
S 12275TH AVE
S 12283RD AVE
S 12291ST AVE
S 12299TH AVE
S 12307TH AVE
S 12315TH AVE
S 12323RD AVE
S 12331ST AVE
S 12339TH AVE
S 12347TH AVE
S 12355TH AVE
S 12363RD AVE
S 12371ST AVE
S 12379TH AVE
S 12387TH AVE
S 12395TH AVE
S 12403RD AVE
S 12411TH AVE
S 12419TH AVE
S 12427TH AVE
S 12435TH AVE
S 12443RD AVE
S 12451ST AVE
S 12459TH AVE
S 12467TH AVE
S 12475TH AVE
S 12483RD AVE
S 12491ST AVE
S 12499TH AVE
S 12507TH AVE
S 12515TH AVE
S 12523RD AVE
S 12531ST AVE
S 12539TH AVE
S 12547TH AVE
S 12555TH AVE
S 12563RD AVE
S 12571ST AVE
S 12579TH AVE
S 12587TH AVE
S 12595TH AVE
S 12603RD AVE
S 12611TH AVE
S 12619TH AVE
S 12627TH AVE
S 12635TH AVE
S 12643RD AVE
S 12651ST AVE
S 12659TH AVE
S 12667TH AVE
S 12675TH AVE
S 12683RD AVE
S 12691ST AVE
S 12699TH AVE
S 12707TH AVE
S 12715TH AVE
S 12723RD AVE
S 12731ST

Traffic Volume Map

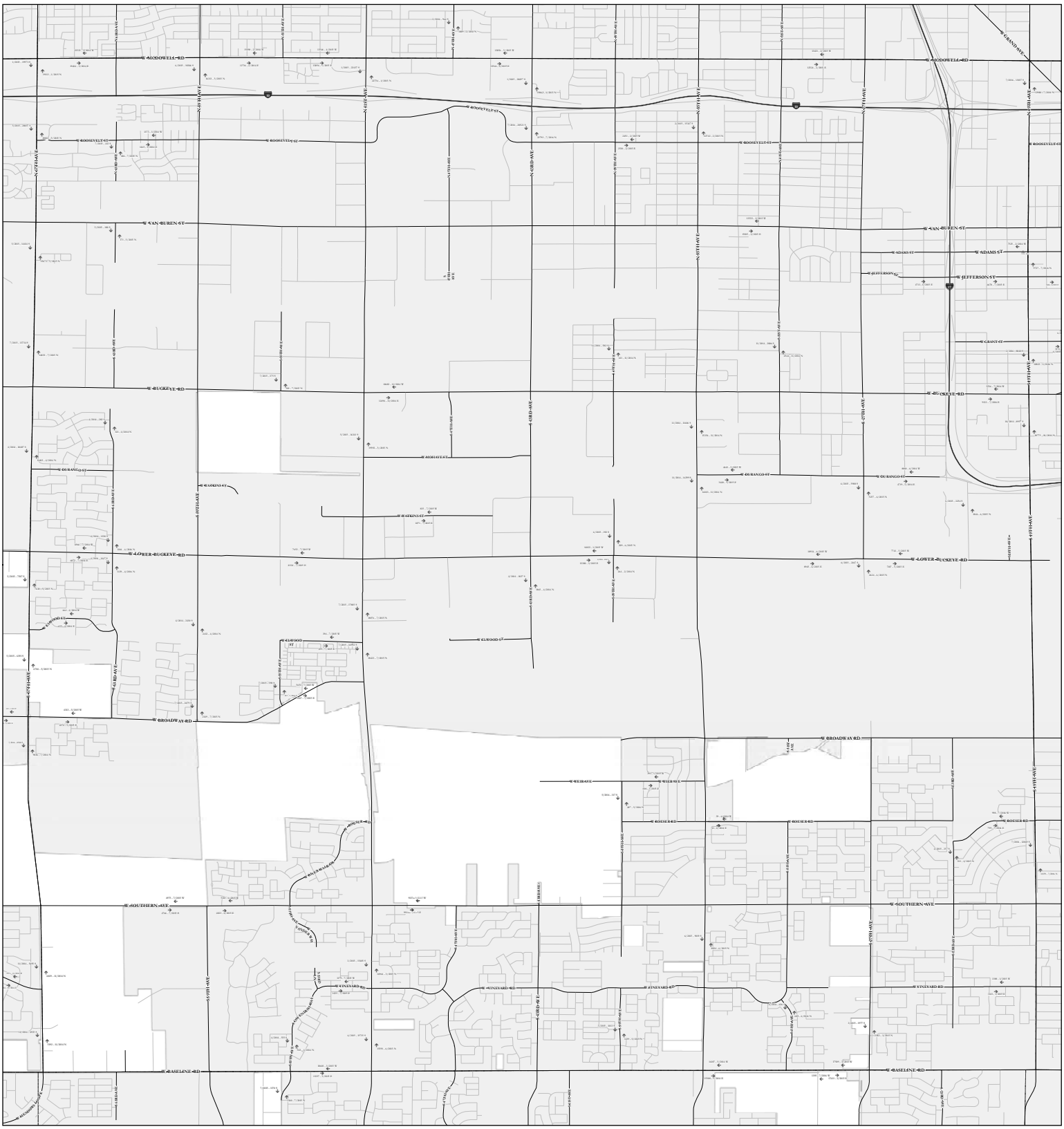
W MODOWELL RD
W ROOSEVELT ST
W VAN BUREN ST
W ADAMS ST
W JEFFERSON ST
W GRANT ST
W BUCKEYE RD
W MOHAVE ST
W OURANGO ST
W WATKINS ST
W LOWER BUCKEYE RD
W ELWOOD ST
W BROADWAY RD
W WEIRAVE
W ROESER RD
W SOUTHERN AVE
W VINEYARD RD
W BASELINE RD
N 7TH AVE
N 9TH AVE
N 11TH AVE
N 13TH AVE
N 15TH AVE
N 17TH AVE
N 19TH AVE
N 21ST AVE
N 23RD AVE
N 25TH AVE
N 27TH AVE
N 29TH AVE
N 31ST AVE
N 33RD AVE
N 35TH AVE
N 37TH AVE
N 39TH AVE
N 41ST AVE
N 43RD AVE
N 45TH AVE
N 47TH AVE
N 49TH AVE
N 51ST AVE
N 53RD AVE
N 55TH AVE
N 57TH AVE
N 59TH AVE
N 61ST AVE
N 63RD AVE
N 65TH AVE
N 67TH AVE
N 69TH AVE
N 71ST AVE
N 73RD AVE
N 75TH AVE
N 77TH AVE
N 79TH AVE
N 81ST AVE
N 83RD AVE
N 85TH AVE
N 87TH AVE
N 89TH AVE
N 91ST AVE
N 93RD AVE
N 95TH AVE
N 97TH AVE
N 99TH AVE
N 101ST AVE
N 103RD AVE
N 105TH AVE
N 107TH AVE
N 109TH AVE
N 111TH AVE
N 113TH AVE
N 115TH AVE
N 117TH AVE
N 119TH AVE
N 121ST AVE
N 123RD AVE
N 125TH AVE
N 127TH AVE
N 129TH AVE
N 131ST AVE
N 133RD AVE
N 135TH AVE
N 137TH AVE
N 139TH AVE
N 141ST AVE
N 143RD AVE
N 145TH AVE
N 147TH AVE
N 149TH AVE
N 151ST AVE
N 153RD AVE
N 155TH AVE
N 157TH AVE
N 159TH AVE
N 161ST AVE
N 163RD AVE
N 165TH AVE
N 167TH AVE
N 169TH AVE
N 171ST AVE
N 173RD AVE
N 175TH AVE
N 177TH AVE
N 179TH AVE
N 181ST AVE
N 183RD AVE
N 185TH AVE
N 187TH AVE
N 189TH AVE
N 191ST AVE
N 193RD AVE
N 195TH AVE
N 197TH AVE
N 199TH AVE
N 201ST AVE
N 203RD AVE
N 205TH AVE
N 207TH AVE
N 209TH AVE
N 211TH AVE
N 213TH AVE
N 215TH AVE
N 217TH AVE
N 219TH AVE
N 221ST AVE
N 223RD AVE
N 225TH AVE
N 227TH AVE
N 229TH AVE
N 231ST AVE
N 233RD AVE
N 235TH AVE
N 237TH AVE
N 239TH AVE
N 241ST AVE
N 243RD AVE
N 245TH AVE
N 247TH AVE
N 249TH AVE
N 251ST AVE
N 253RD AVE
N 255TH AVE
N 257TH AVE
N 259TH AVE
N 261ST AVE
N 263RD AVE
N 265TH AVE
N 267TH AVE
N 269TH AVE
N 271ST AVE
N 273RD AVE
N 275TH AVE
N 277TH AVE
N 279TH AVE
N 281ST AVE
N 283RD AVE
N 285TH AVE
N 287TH AVE
N 289TH AVE
N 291ST AVE
N 293RD AVE
N 295TH AVE
N 297TH AVE
N 299TH AVE
N 301ST AVE
N 303RD AVE
N 305TH AVE
N 307TH AVE
N 309TH AVE
N 311TH AVE
N 313TH AVE
N 315TH AVE
N 317TH AVE
N 319TH AVE
N 321ST AVE
N 323RD AVE
N 325TH AVE
N 327TH AVE
N 329TH AVE
N 331ST AVE
N 333RD AVE
N 335TH AVE
N 337TH AVE
N 339TH AVE
N 341ST AVE
N 343RD AVE
N 345TH AVE
N 347TH AVE
N 349TH AVE
N 351ST AVE
N 353RD AVE
N 355TH AVE
N 357TH AVE
N 359TH AVE
N 361ST AVE
N 363RD AVE
N 365TH AVE
N 367TH AVE
N 369TH AVE
N 371ST AVE
N 373RD AVE
N 375TH AVE
N 377TH AVE
N 379TH AVE
N 381ST AVE
N 383RD AVE
N 385TH AVE
N 387TH AVE
N 389TH AVE
N 391ST AVE
N 393RD AVE
N 395TH AVE
N 397TH AVE
N 399TH AVE
N 401ST AVE
N 403RD AVE
N 405TH AVE
N 407TH AVE
N 409TH AVE
N 411TH AVE
N 413TH AVE
N 415TH AVE
N 417TH AVE
N 419TH AVE
N 421ST AVE
N 423RD AVE
N 425TH AVE
N 427TH AVE
N 429TH AVE
N 431ST AVE
N 433RD AVE
N 435TH AVE
N 437TH AVE
N 439TH AVE
N 441ST AVE
N 443RD AVE
N 445TH AVE
N 447TH AVE
N 449TH AVE
N 451ST AVE
N 453RD AVE
N 455TH AVE
N 457TH AVE
N 459TH AVE
N 461ST AVE
N 463RD AVE
N 465TH AVE
N 467TH AVE
N 469TH AVE
N 471ST AVE
N 473RD AVE
N 475TH AVE
N 477TH AVE
N 479TH AVE
N 481ST AVE
N 483RD AVE
N 485TH AVE
N 487TH AVE
N 489TH AVE
N 491ST AVE
N 493RD AVE
N 495TH AVE
N 497TH AVE
N 499TH AVE
N 501ST AVE
N 503RD AVE
N 505TH AVE
N 507TH AVE
N 509TH AVE
N 511TH AVE
N 513TH AVE
N 515TH AVE
N 517TH AVE
N 519TH AVE
N 521ST AVE
N 523RD AVE
N 525TH AVE
N 527TH AVE
N 529TH AVE
N 531ST AVE
N 533RD AVE
N 535TH AVE
N 537TH AVE
N 539TH AVE
N 541ST AVE
N 543RD AVE
N 545TH AVE
N 547TH AVE
N 549TH AVE
N 551ST AVE
N 553RD AVE
N 555TH AVE
N 557TH AVE
N 559TH AVE
N 561ST AVE
N 563RD AVE
N 565TH AVE
N 567TH AVE
N 569TH AVE
N 571ST AVE
N 573RD AVE
N 575TH AVE
N 577TH AVE
N 579TH AVE
N 581ST AVE
N 583RD AVE
N 585TH AVE
N 587TH AVE
N 589TH AVE
N 591ST AVE
N 593RD AVE
N 595TH AVE
N 597TH AVE
N 599TH AVE
N 601ST AVE
N 603RD AVE
N 605TH AVE
N 607TH AVE
N 609TH AVE
N 611TH AVE
N 613TH AVE
N 615TH AVE
N 617TH AVE
N 619TH AVE
N 621ST AVE
N 623RD AVE
N 625TH AVE
N 627TH AVE
N 629TH AVE
N 631ST AVE
N 633RD AVE
N 635TH AVE
N 637TH AVE
N 639TH AVE
N 641ST AVE
N 643RD AVE
N 645TH AVE
N 647TH AVE
N 649TH AVE
N 651ST AVE
N 653RD AVE
N 655TH AVE
N 657TH AVE
N 659TH AVE
N 661ST AVE
N 663RD AVE
N 665TH AVE
N 667TH AVE
N 669TH AVE
N 671ST AVE
N 673RD AVE
N 675TH AVE
N 677TH AVE
N 679TH AVE
N 681ST AVE
N 683RD AVE
N 685TH AVE
N 687TH AVE
N 689TH AVE
N 691ST AVE
N 693RD AVE
N 695TH AVE
N 697TH AVE
N 699TH AVE
N 701ST AVE
N 703RD AVE
N 705TH AVE
N 707TH AVE
N 709TH AVE
N 711TH AVE
N 713TH AVE
N 715TH AVE
N 717TH AVE
N 719TH AVE
N 721ST AVE
N 723RD AVE
N 725TH AVE
N 727TH AVE
N 729TH AVE
N 731ST AVE
N 733RD AVE
N 735TH AVE
N 737TH AVE
N 739TH AVE
N 741ST AVE
N 743RD AVE
N 745TH AVE
N 747TH AVE
N 749TH AVE
N 751ST AVE
N 753RD AVE
N 755TH AVE
N 757TH AVE
N 759TH AVE
N 761ST AVE
N 763RD AVE
N 765TH AVE
N 767TH AVE
N 769TH AVE
N 771ST AVE
N 773RD AVE
N 775TH AVE
N 777TH AVE
N 779TH AVE
N 781ST AVE
N 783RD AVE
N 785TH AVE
N 787TH AVE
N 789TH AVE
N 791ST AVE
N 793RD AVE
N 795TH AVE
N 797TH AVE
N 799TH AVE
N 801ST AVE
N 803RD AVE
N 805TH AVE
N 807TH AVE
N 809TH AVE
N 811TH AVE
N 813TH AVE
N 815TH AVE
N 817TH AVE
N 819TH AVE
N 821ST AVE
N 823RD AVE
N 825TH AVE
N 827TH AVE
N 829TH AVE
N 831ST AVE
N 833RD AVE
N 835TH AVE
N 837TH AVE
N 839TH AVE
N 841ST AVE
N 843RD AVE
N 845TH AVE
N 847TH AVE
N 849TH AVE
N 851ST AVE
N 853RD AVE
N 855TH AVE
N 857TH AVE
N 859TH AVE
N 861ST AVE
N 863RD AVE
N 865TH AVE
N 867TH AVE
N 869TH AVE
N 871ST AVE
N 873RD AVE
N 875TH AVE
N 877TH AVE
N 879TH AVE
N 881ST AVE
N 883RD AVE
N 885TH AVE
N 887TH AVE
N 889TH AVE
N 891ST AVE
N 893RD AVE
N 895TH AVE
N 897TH AVE
N 899TH AVE
N 901ST AVE
N 903RD AVE
N 905TH AVE
N 907TH AVE
N 909TH AVE
N 911TH AVE
N 913TH AVE
N 915TH AVE
N 917TH AVE
N 919TH AVE
N 921ST AVE
N 923RD AVE
N 925TH AVE
N 927TH AVE
N 929TH AVE
N 931ST AVE
N 933RD AVE
N 935TH AVE
N 937TH AVE
N 939TH AVE
N 941ST AVE
N 943RD AVE
N 945TH AVE
N 947TH AVE
N 949TH AVE
N 951ST AVE
N 953RD AVE
N 955TH AVE
N 957TH AVE
N 959TH AVE
N 961ST AVE
N 963RD AVE
N 965TH AVE
N 967TH AVE
N 969TH AVE
N 971ST AVE
N 973RD AVE
N 975TH AVE
N 977TH AVE
N 979TH AVE
N 981ST AVE
N 983RD AVE
N 985TH AVE
N 987TH AVE
N 989TH AVE
N 991ST AVE
N 993RD AVE
N 995TH AVE
N 997TH AVE
N 999TH AVE
N 1001ST AVE
N 1003RD AVE
N 1005TH AVE
N 1007TH AVE
N 1009TH AVE
N 1011TH AVE
N 1013TH AVE
N 1015TH AVE
N 1017TH AVE
N 1019TH AVE
N 1021ST AVE
N 1023RD AVE
N 1025TH AVE
N 1027TH AVE
N 1029TH AVE
N 1031ST AVE
N 1033RD AVE
N 1035TH AVE
N 1037TH AVE
N 1039TH AVE
N 1041ST AVE
N 1043RD AVE
N 1045TH AVE
N 1047TH AVE
N 1049TH AVE
N 1051ST AVE
N 1053RD AVE
N 1055TH AVE
N 1057TH AVE
N 1059TH AVE
N 1061ST AVE
N 1063RD AVE
N 1065TH AVE
N 1067TH AVE
N 1069TH AVE
N 1071ST AVE
N 1073RD AVE
N 1075TH AVE
N 1077TH AVE
N 1079TH AVE
N 1081ST AVE
N 1083RD AVE
N 1085TH AVE
N 1087TH AVE
N 1089TH AVE
N 1091ST AVE
N 1093RD AVE
N 1095TH AVE
N 1097TH AVE
N 1099TH AVE
N 1101ST AVE
N 1103RD AVE
N 1105TH AVE
N 1107TH AVE
N 1109TH AVE
N 1111TH AVE
N 1113TH AVE
N 1115TH AVE
N 1117TH AVE
N 1119TH AVE
N 1121ST AVE
N 1123RD AVE
N 1125TH AVE
N 1127TH AVE
N 1129TH AVE
N 1131ST AVE
N 1133RD AVE
N 1135TH AVE
N 1137TH AVE
N 1139TH AVE
N 1141ST AVE
N 1143RD AVE
N 1145TH AVE
N 1147TH AVE
N 1149TH AVE
N 1151ST AVE
N 1153RD AVE
N 1155TH AVE
N 1157TH AVE
N 1159TH AVE
N 1161ST AVE
N 1163RD AVE
N 1165TH AVE
N 1167TH AVE
N 1169TH AVE
N 1171ST AVE
N 1173RD AVE
N 1175TH AVE
N 1177TH AVE
N 1179TH AVE
N 1181ST AVE
N 1183RD AVE
N 1185TH AVE
N 1187TH AVE
N 1189TH AVE
N 1191ST AVE
N 1193RD AVE
N 1195TH AVE
N 1197TH AVE
N 1199TH AVE
N 1201ST AVE
N 1203RD AVE
N 1205TH AVE
N 1207TH AVE
N 1209TH AVE
N 1211TH AVE
N 1213TH AVE
N 1215TH AVE
N 1217TH AVE
N 1219TH AVE
N 1221ST AVE
N 1223RD AVE
N 1225TH AVE
N 1227TH AVE
N 1229TH AVE
N 1231ST AVE
N 1233RD AVE
N 1235TH AVE
N 1237TH AVE
N 1239TH AVE
N 1241ST AVE
N 1243RD AVE
N 1245TH AVE
N 1247TH AVE
N 1249TH AVE
N 1251ST AVE
N 1253RD AVE
N 1255TH AVE
N 1257TH AVE
N 1259TH AVE
N 1261ST AVE
N 1263RD AVE
N 1265TH AVE
N 1267TH AVE
N 1269TH AVE
N 1271ST AVE
N 1273RD AVE
N 1275TH AVE
N 1277TH AVE
N 1279TH AVE
N 1281ST AVE
N 1283RD AVE
N 1285TH AVE
N 1287TH AVE
N 1289TH AVE
N 1291ST AVE
N 1293RD AVE
N 1295TH AVE
N 1297TH AVE
N 1299TH AVE
N 1301ST AVE
N 1303RD AVE
N 1305TH AVE
N 1307TH AVE
N 1309TH AVE
N 1311TH AVE
N 1313TH AVE
N 1315TH AVE
N 1317TH AVE
N 1319TH AVE
N 1321ST AVE
N 1323RD AVE
N 1325TH AVE
N 1327TH AVE
N 1329TH AVE
N 1331ST AVE
N 1333RD AVE
N 1335TH AVE
N 1337TH AVE
N 1339TH AVE
N 1341ST AVE
N 1343RD AVE
N 1345TH AVE
N 1347TH AVE
N 1349TH AVE
N 1351ST AVE
N 1353RD AVE
N 1355TH AVE
N 1357TH AVE
N 1359TH AVE
N 1361ST AVE
N 1363RD AVE
N 1365TH AVE
N 1367TH AVE
N 1369TH AVE
N 1371ST AVE
N 1373RD AVE
N 1375TH AVE
N 1377TH AVE
N 1379TH AVE
N 1381ST AVE
N 1383RD AVE
N 1385TH AVE
N 1387TH AVE
N 1389TH AVE
N 1391ST AVE
N 1393RD AVE
N 1395TH AVE
N 1397TH AVE
N 1399TH AVE
N 1401ST AVE
N 1403RD AVE
N 1405TH AVE
N 1407TH AVE
N 1409TH AVE
N 1411TH AVE
N 1413TH AVE
N 1415TH AVE
N 1417TH AVE
N 1419TH AVE
N 1421ST AVE
N 1423RD AVE
N 1425TH AVE
N 1427TH AVE
N 1429TH AVE
N 1431ST AVE
N 1433RD AVE
N 1435TH AVE
N 1437TH AVE
N 1439TH AVE
N 1441ST AVE
N 1443RD AVE
N 1445TH AVE
N 1447TH AVE
N 1449TH AVE
N 1451ST AVE
N 1453RD AVE
N 1455TH AVE
N 1457TH AVE
N 1459TH AVE
N 1461ST AVE
N 1463RD AVE
N 1465TH AVE
N 1467TH AVE
N 1469TH AVE
N 1471ST AVE
N 1473RD AVE
N 1475TH AVE
N 1477TH AVE
N 1479TH AVE
N 1481ST AVE
N 1483RD AVE
N 1485TH AVE
N 1487TH AVE
N 1489TH AVE
N 1491ST AVE
N 1493RD AVE
N 1495TH AVE
N 1497TH AVE
N 1499TH AVE
N 1501ST AVE
N 1503RD AVE
N 1505TH AVE
N 1507TH AVE
N 1509TH AVE
N 1511TH AVE
N 1513TH AVE
N 1515TH AVE
N 1517TH AVE
N 1519TH AVE
N 1521ST AVE
N 1523RD AVE
N 1525TH AVE
N 1527TH AVE
N 1529TH AVE
N 1531ST AVE
N 1533RD AVE
N 1535TH AVE
N 1537TH AVE
N 1539TH AVE
N 1541ST AVE
N 1543RD AVE
N 1545TH AVE
N 1547TH AVE
N 1549TH AVE
N 1551ST AVE
N 1553RD AVE
N 1555TH AVE
N 1557TH AVE
N 1559TH AVE
N 1561ST AVE
N 1563RD AVE
N 1565TH AVE
N 1567TH AVE
N 1569TH AVE
N 1571ST AVE
N 1573RD AVE
N 1575TH AVE
N 1577TH AVE
N 1579TH AVE
N 1581ST AVE
N 1583RD AVE
N 1585TH AVE
N 1587TH AVE
N 1589TH AVE
N 1591ST AVE
N 1593RD AVE
N 1595TH AVE
N 1597TH AVE
N 1599TH AVE
N 1601ST AVE
N 1603RD AVE
N 1605TH AVE
N 1607TH AVE
N 1609TH AVE
N 1611TH AVE
N 1613TH AVE
N 1615TH AVE
N 1617TH AVE
N 1619TH AVE
N 1621ST AVE
N 1623RD AVE
N 1625TH AVE
N 1627TH AVE
N 1629TH AVE
N 1631ST AVE
N 1633RD AVE
N 1635TH AVE
N 1637TH AVE
N 1639TH AVE
N 1641ST AVE
N 1643RD AVE
N 1645TH AVE
N 1647TH AVE
N 1649TH AVE
N 1651ST AVE
N 1653RD AVE
N 1655TH AVE
N 1657TH AVE
N 1659TH AVE
N 1661ST AVE
N 1663RD AVE
N 1665TH AVE
N 1667TH AVE
N 1669TH AVE
N 1671ST AVE
N 1673RD AVE
N 1675TH AVE
N 1677TH AVE
N 1679TH AVE
N 1681ST AVE
N 1683RD AVE
N 1685TH AVE
N 1687TH AVE
N 1689TH AVE
N 1691ST AVE
N 1693RD AVE
N 1695TH AVE
N 1697TH AVE
N 1699TH AVE
N 1701ST AVE
N 1703RD AVE
N 1705TH AVE
N 1707TH AVE
N 1709TH AVE
N 1711TH AVE
N 1713TH AVE
N 1715TH AVE
N 1717TH AVE
N 1719TH AVE
N 1721ST AVE
N 1723RD AVE
N 1725TH AVE
N 1727TH AVE
N 1729TH AVE
N 1731ST AVE
N 1733RD AVE
N 1735TH AVE
N 1737TH AVE
N 1739TH AVE
N 1741ST AVE
N 1743RD AVE
N 1745TH AVE
N 1747TH AVE
N 1749TH AVE
N 1751ST AVE
N 1753RD AVE
N 1755TH AVE
N 1757TH AVE
N 1759TH AVE
N 1761ST AVE
N 1763RD AVE
N 1765TH AVE
N 1767TH AVE
N 1769TH AVE
N 1771ST AVE
N 1773RD AVE
N 1775TH AVE
N 1777TH AVE
N 1779TH AVE
N 1781ST AVE
N 1783RD AVE
N 1785TH AVE
N 1787TH AVE
N 1789TH AVE
N 1791ST AVE
N 1793RD AVE
N 1795TH AVE
N 1797TH AVE
N 1799TH AVE
N 1801ST AVE
N 1803RD AVE
N 1805TH AVE
N 1807TH AVE
N 1809TH AVE
N 1811TH AVE
N 1813TH AVE
N 1815TH AVE
N 1817TH AVE
N 1819TH AVE
N 1821ST AVE
N 1823RD AVE
N 1825TH AVE
N 1827TH AVE
N 1829TH AVE
N 1831ST AVE
N 1833RD AVE
N 1835TH AVE
N 1837TH AVE
N 1839TH AVE
N 1841ST AVE
N 1843RD AVE
N 1845TH AVE
N 1847TH AVE
N 1849TH AVE
N 1851ST AVE
N 1853RD AVE
N 1855TH AVE
N 1857TH AVE
N 1859TH AVE
N 1861ST AVE
N 1863RD AVE
N 1865TH AVE
N 1867TH AVE
N 1869TH AVE
N 1871ST AVE
N 1873RD AVE
N 1875TH AVE
N 1877TH AVE
N 1879TH AVE
N 1881ST AVE
N 1883RD AVE
N 1885TH AVE
N 1887TH AVE
N 1889TH AVE
N 1891ST AVE
N 1893RD AVE
N 1895TH AVE
N 1897TH AVE
N 1899TH AVE
N 1901ST AVE
N 1903RD AVE
N 1905TH AVE
N 1907TH AVE
N 1909TH AVE
N 1911TH AVE
N 1913TH AVE
N 1915TH AVE
N 1917TH AVE
N 1919TH AVE
N 1921ST AVE
N 1923RD AVE
N 1925TH AVE
N 1927TH AVE
N 1929TH AVE
N 1931ST AVE
N 1933RD AVE
N 1935TH AVE
N 1937TH AVE
N 1939TH AVE
N 1941ST AVE
N 1943RD AVE
N 1945TH AVE
N 1947TH AVE
N 1949TH AVE
N 1951ST AVE
N 1953RD AVE
N 1955TH AVE
N 1957TH AVE
N 1959TH AVE
N 1961ST AVE
N 1963RD AVE
N 1965TH AVE
N 1967TH AVE
N 1969TH AVE
N 1971ST AVE
N 1973RD AVE
N 1975TH AVE
N 1977TH AVE
N 1979TH AVE
N 1981ST AVE
N 1983RD AVE
N 1985TH AVE
N 1987TH AVE
N 1989TH AVE
N 1991ST AVE
N 1993RD AVE
N 1995TH AVE
N 1997TH AVE
N 1999TH AVE
N 2001ST AVE
N 2003RD AVE
N 2005TH AVE
N 2007TH AVE
N 2009TH AVE
N 2011TH AVE
N 2013TH AVE
N 2015TH AVE
N 2017TH AVE
N 2019TH AVE
N 2021ST AVE
N 2023RD AVE
N 2025TH AVE
N 2027TH AVE
N 2029TH AVE
N 2031ST AVE
N 2033RD AVE
N 2035TH AVE
N 2037TH AVE
N 2039TH AVE
N 2041ST AVE
N 2043RD AVE
N 2045TH AVE
N 2047TH AVE
N 2049TH AVE
N 2051ST AVE
N 2053RD AVE
N 2055TH AVE
N 2057TH AVE
N 2059TH AVE
N 2061ST AVE
N 2063RD AVE
N 2065TH AVE
N 2067TH AVE
N 2069TH AVE
N 2071ST AVE
N 2073RD AVE
N 2075TH AVE
N 2077TH AVE
N 2079TH AVE
N 2081ST AVE
N 2083RD AVE
N 2085TH AVE
N 2087TH AVE
N 2089TH AVE
N 2091ST AVE
N 2093RD AVE
N 2095TH AVE
N 2097TH AVE
N 2099TH AVE
N 2101ST AVE
N 2103RD AVE
N 2105TH AVE
N 2107TH AVE
N 2109TH AVE
N 2111TH AVE
N 2113TH AVE
N 2115TH AVE
N 2117TH AVE
N 2119TH AVE
N 2121ST AVE
N 2123RD AVE
N 2125TH AVE
N 2127TH AVE
N 2129TH AVE
N 2131ST AVE
N 2133RD AVE
N 2135TH AVE
N 2137TH AVE
N 2139TH AVE
N 2141ST AVE
N 2143RD AVE
N 2145TH AVE
N 2147TH AVE
N 2149TH AVE
N 2151ST AVE
N 2153RD AVE
N 2155TH AVE
N 2157TH AVE
N 2159TH AVE
N 2161ST AVE
N 2163RD AVE
N 2165TH AVE
N 2167TH AVE
N 2169TH AVE
N 2171ST AVE
N 2173RD AVE
N 2175TH AVE
N 2177TH AVE
N 2179TH AVE
N 2181ST AVE
N 2183RD AVE
N 2185TH AVE
N 2187TH AVE
N 2189TH AVE
N 2191ST AVE
N 2193RD AVE
N 2195TH AVE
N 2197TH AVE
N 2199TH AVE
N 2201ST AVE
N 2203RD AVE
N 2205TH AVE
N 2207TH AVE
N 2209TH AVE
N 2211TH AVE
N 2213TH AVE
N 2215TH AVE
N 2217TH AVE
N 2219TH AVE
N 2221ST AVE
N 2223RD AVE
N 2225TH AVE
N 2227TH AVE
N 2229TH AVE
N 2231ST AVE
N 2233RD AVE
N 2235TH AVE
N 2237TH AVE
N 2239TH AVE
N 2241ST AVE
N 2243RD AVE
N 2245TH AVE
N 2247TH AVE
N 2249TH AVE
N 2251ST AVE
N 2253RD AVE
N 2255TH AVE
N 2257TH AVE
N 2259TH AVE
N 2261ST AVE
N 2263RD AVE
N 2265TH AVE
N 2267TH AVE
N 2269TH AVE
N 2271ST AVE
N 2273RD AVE
N 2275TH AVE
N 2277TH AVE
N 2279TH AVE
N 2281ST AVE
N 2283RD AVE
N 2285TH AVE
N 2287TH AVE
N 2289TH AVE
N 2291ST AVE
N 2293RD AVE
N 2295TH AVE
N 2297TH AVE
N 2299TH AVE
N 2301ST AVE
N 2303RD AVE
N 2305TH AVE
N 2307TH AVE
N 2309TH AVE
N 2311TH AVE
N 2313TH AVE
N 2315TH AVE
N 2317TH AVE
N 2319TH AVE
N 2321ST AVE
N 2323RD AVE
N 2325TH AVE
N 2327TH AVE
N 2329TH AVE
N 2331ST AVE
N 2333RD AVE
N 2335TH AVE
N 2337TH AVE
N 2339TH AVE
N 2341ST AVE
N 2343RD AVE
N 2345TH AVE
N 2347TH AVE
N 2349TH AVE
N 2351ST AVE
N 2353RD AVE
N 2355TH AVE
N 2357TH AVE
N 2359TH AVE
N 2361ST AVE
N 2363RD AVE
N 2365TH AVE
N 2367TH AVE
N 2369TH AVE
N 2371ST AVE
N 2373RD AVE
N 2375TH AVE
N 2377TH AVE
N 2379TH AVE
N 2381ST AVE
N 2383RD AVE
N 2385TH AVE
N 2387TH AVE
N 2389TH AVE
N 2391ST AVE
N 2393RD AVE
N 2395TH AVE
N 2397TH AVE
N 2399TH AVE
N 2401ST AVE
N 2403RD AVE
N 2405TH AVE
N 2407TH AVE
N 2409TH AVE
N 2411TH AVE
N 2413TH AVE
N 2415TH AVE
N 2417TH AVE
N 2419TH AVE
N 2421ST AVE
N 2423RD AVE
N 2425TH AVE
N 2427TH AVE
N 2429TH AVE
N 2431ST AVE
N 2433RD AVE
N 2435TH AVE
N 2437TH AVE
N 2439TH AVE
N 2441ST AVE
N 2443RD AVE
N 2445TH AVE
N 2447TH AVE
N 2449TH AVE
N 2451ST AVE
N 2453RD AVE
N 2455TH AVE
N 2457TH AVE
N 2459TH AVE
N 2461ST AVE
N 2463RD AVE
N 2465TH AVE
N 2467TH AVE
N 2469TH AVE
N 2471ST AVE
N 2473RD AVE
N 2475TH AVE
N 2477TH AVE
N 2479TH AVE
N 2481ST AVE
N 2483RD AVE
N 2485TH AVE
N 2487TH AVE
N 2489TH AVE
N 2491ST AVE
N 2493RD AVE
N 2495TH AVE
N 2497TH AVE
N 2499TH AVE
N 2501ST AVE
N 2503RD AVE
N 2505TH AVE
N 2507TH AVE
N 2509TH AVE
N 2511TH AVE
N 2513TH AVE
N 2515TH AVE
N 2517TH AVE
N 2519TH AVE
N 2521ST AVE
N 2523RD AVE
N 2525TH AVE
N 2527TH AVE
N 2529TH AVE
N 2531ST AVE
N 2533RD AVE
N 2535TH AVE
N 2537TH AVE
N 2539TH AVE
N 2541ST AVE
N 2543RD AVE
N 2545TH AVE
N 2547TH AVE
N 2549TH AVE
N 2551ST AVE
N 2553RD AVE
N 2555TH AVE
N 2557TH AVE
N 2559TH AVE
N 2561ST AVE
N 2563RD AVE
N 2565TH AVE
N 2567TH AVE
N 2569TH AVE
N 2571ST AVE
N 2573RD AVE
N 2575TH AVE
N 2577TH AVE
N 2579TH AVE
N 2581ST AVE
N 2583RD AVE
N 2585TH AVE
N 2587TH AVE
N 2589TH AVE
N 2591ST AVE
N 2593RD AVE
N 2595TH AVE
N 2597TH AVE
N 2599TH AVE
N 2601ST AVE
N 2603RD AVE
N 2605TH AVE
N 2607TH AVE
N 2609TH AVE
N 2611TH AVE
N 2613TH AVE
N 2615TH AVE
N 2617TH AVE
N 2619TH AVE
N 2621ST AVE
N 2623RD AVE
N 2625TH AVE
N 2627TH AVE
N 2629TH AVE
N 2631ST AVE
N 2633RD AVE
N 2635TH AVE
N 2637TH AVE
N 2639TH AVE
N 2641ST AVE
N 2643RD AVE
N 2645TH AVE
N 2647TH AVE
N 2649TH AVE
N 2651ST AVE
N 2653RD AVE
N 2655TH AVE
N 2657TH AVE
N 2659TH AVE
N 2661ST AVE
N 2663RD AVE
N 2665TH AVE
N 2667TH AVE
N 2669TH AVE
N 2671ST AVE
N 2673RD AVE
N 2675TH AVE
N 2677TH AVE
N 2679TH AVE
N 2681ST AVE
N 2683RD AVE
N 2685TH AVE
N 2687TH AVE
N 2689TH AVE
N 2691ST AVE
N 2693RD AVE
N 2695TH AVE
N 2697TH AVE
N 2699TH AVE
N 2701ST AVE
N 2703RD AVE
N 2705TH AVE
N 2707TH AVE
N 2709TH AVE
N 2711TH AVE
N 2713TH AVE
N 2715TH AVE
N 2717TH AVE
N 2719TH AVE
N 2721ST AVE
N 2723RD AVE
N 2725TH AVE
N 2727TH AVE
N 2729TH AVE
N 2731ST AVE
N 2733RD AVE
N 2735TH AVE
N 2737TH AVE
N 2739TH AVE
N 2741ST AVE
N 2743RD AVE
N 2745TH AVE
N 2747TH AVE
N 2749TH AVE
N 2751ST AVE
N 2753RD AVE
N 2755TH AVE
N 2757TH AVE
N 2759TH AVE
N 2761ST AVE
N 2763RD AVE
N 2765TH AVE
N 2767TH AVE
N 2769TH AVE
N 2771ST AVE
N 2773RD AVE
N 2775TH AVE
N 2777TH AVE
N 2779TH AVE
N 2781ST AVE
N 2783RD AVE
N 2785TH AVE
N 2787TH AVE
N 2789TH AVE
N 2791ST AVE
N 2793RD AVE
N 2795TH AVE
N 2797TH AVE
N 2799TH AVE
N 2801ST AVE
N 2803RD AVE
N 2805TH AVE
N 2807TH AVE
N 2809TH AVE
N 2811TH AVE
N 2813TH AVE
N 2815TH AVE
N 2817TH AVE
N 2819TH AVE
N 2821ST AVE
N 2823RD AVE
N 2825TH AVE
N 2827TH AVE
N 2829TH AVE
N 2831ST AVE
N 2833RD AVE
N 2835TH AVE
N 2837TH AVE
N 2839TH AVE
N 2841ST AVE
N 2843RD AVE
N 2845TH AVE
N 2847TH AVE
N 2849TH AVE
N 2851ST AVE
N 2853RD AVE
N 2855TH AVE
N 2857TH AVE
N 2859TH AVE
N 2861ST AVE
N 2863RD AVE
N 2865TH AVE
N 2867TH AVE
N 2869TH AVE
N 2871ST AVE
N 2873RD AVE
N 2875TH AVE
N 2877TH AVE
N 2879TH AVE
N 2881ST AVE
N 2883RD AVE
N 2885TH AVE
N 2887TH AVE
N 2889TH AVE
N 2891ST AVE
N 2893RD AVE
N 2895TH AVE
N 2897TH AVE
N 2899TH AVE
N 2901ST AVE
N 2903RD AVE
N 2905TH AVE
N 2907TH AVE
N 2909TH AVE
N 2911TH AVE
N 2913TH AVE
N 2915TH AVE
N 2917TH AVE
N 2919TH AVE
N 2921ST AVE
N 2923RD AVE
N 2925TH AVE
N 2927TH AVE
N 2929TH AVE
N 2931ST AVE
N 2933RD AVE
N 2935TH AVE
N 2937TH AVE
N 2939TH AVE
N 2941ST AVE
N 2943RD AVE
N 2945TH AVE
N 2947TH AVE
N 2949TH AVE
N 2951ST AVE
N 2953RD AVE
N 2955TH AVE
N 2957TH AVE
N 2959TH AVE
N 2961ST AVE
N 2963RD AVE
N 2965TH AVE
N 2967TH AVE
N 2969TH AVE
N 2971ST AVE
N 2973RD AVE
N 2975TH AVE
N 2977TH AVE
N 2979TH AVE
N 2981ST AVE
N 2983RD AVE
N 2985TH AVE
N 2987TH AVE
N 2989TH AVE
N 2991ST AVE
N 2993RD AVE
N 2995TH AVE
N 2997TH AVE
N 2999TH AVE
N 3001ST AVE
N 3003RD AVE
N 3005TH AVE
N 3007TH AVE
N 3009TH AVE
N 3011TH AVE
N 3013TH AVE
N 3015TH AVE
N 3017TH AVE
N 3019TH AVE
N 3021ST AVE
N 3023RD AVE
N 3025TH AVE
N 3027TH AVE
N 3029TH AVE
N 3031ST AVE
N 3033RD AVE
N 3035TH AVE
N 3037TH AVE
N 3039TH AVE
N 3041ST AVE
N 3043RD AVE
N 3045TH AVE
N 3047TH AVE
N 3049TH AVE
N 3051ST AVE
N 3053RD AVE
N 3055TH AVE
N 3057TH AVE
N 3059TH AVE
N 3061ST AVE
N 3063RD AVE
N 3065TH AVE
N 3067TH AVE
N 3069TH AVE
N 3071ST AVE
N 3073RD AVE
N 3075TH AVE
N 3077TH AVE
N 3079TH AVE
N 3081ST AVE
N 3083RD AVE
N 3085TH AVE
N 3087TH AVE
N 3089TH AVE
N 3091ST AVE
N 3093RD AVE
N 3095TH AVE
N 3097TH AVE
N 3099TH AVE
N 3101ST AVE
N 3103RD AVE
N 3105TH AVE
N 3107TH AVE
N 3109TH AVE
N 3111TH AVE
N 3113TH AVE
N 3115TH AVE
N 3117TH AVE
N 3119TH AVE
N 3121ST AVE
N 3123RD AVE
N 3125TH AVE
N 3127TH AVE
N 3129TH AVE
N 3131ST AVE
N 3133RD AVE
N 3135TH AVE
N 3137TH AVE
N 3139TH AVE
N 3141ST AVE
N 3143RD AVE
N 3145TH AVE
N 3147TH AVE
N 3149TH AVE
N 3151ST AVE
N 3153RD AVE
N 3155TH AVE
N 3157TH AVE
N 3159TH AVE
N 3161ST AVE
N 3163RD AVE
N 3165TH AVE
N 3167TH AVE
N 3169TH AVE
N 3171ST AVE
N 3173RD AVE
N 3175TH AVE
N 3177TH AVE
N 3179TH AVE
N 3181ST AVE
N 3183RD AVE
N 3185TH AVE
N 3187TH AVE
N 3189TH AVE
N 3191ST AVE
N 3193RD AVE
N 3195TH AVE
N 3197TH AVE
N 3199TH AVE
N 3201ST AVE
N 3203RD AVE
N 3205TH AVE
N 3207TH AVE
N 3209TH AVE
N 3211TH AVE
N 3213TH AVE
N 3215TH AVE
N 3217TH AVE
N 3219TH AVE
N 3221ST AVE
N 3223RD AVE
N 3225TH AVE
N 3227TH AVE
N 3229TH AVE
N 3231ST AVE
N 3233RD AVE
N 3235TH AVE
N 3237TH AVE
N 3239TH AVE
N 3241ST AVE
N 3243RD AVE
N 3245TH AVE
N 3247TH AVE
N 3249TH AVE
N 3251ST AVE
N 3253RD

Traffic Volume Map

W MCDOWELL RD
E MCDOWELL RD
W GRAND AVE
E ROOSEVELT ST
W GILMORE ST
E GILMORE ST
W VAN BUREN ST
E VAN BUREN ST
W ADAMS ST
W WASHINGTON ST
E WASHINGTON ST
W JEFFERSON ST
E JEFFERSON ST
W MADISON ST
W GRANT ST
E GRANT ST
W LINCOLN ST
E LINCOLN ST
W BUCKEYE RD
E BUCKEYE RD
W MOHAVE ST
E MOHAVE ST
W WATKINS ST
E WATKINS ST
E UNIVERSITY DR
E RIVERVIEW DR
W ELWOOD ST
E ELWOOD ST
W BROADWAY RD
E BROADWAY RD
W ROESER RD
E ROESER RD
W ATLANTA AVE
W SOUTHERN AVE
E SOUTHERN AVE
W VINEYARD RD
E VINEYARD RD
W BASELINE RD
E BASELINE RD
E GOLDWATER BLVD
E SUPERSTITION FWY
E SUPERSTITION FWY
E ELLIOT RD
E SUPERSTITION FWY
E SUPERSTITION FWY
E SUPERSTITION FWY

Traffic Volume Map

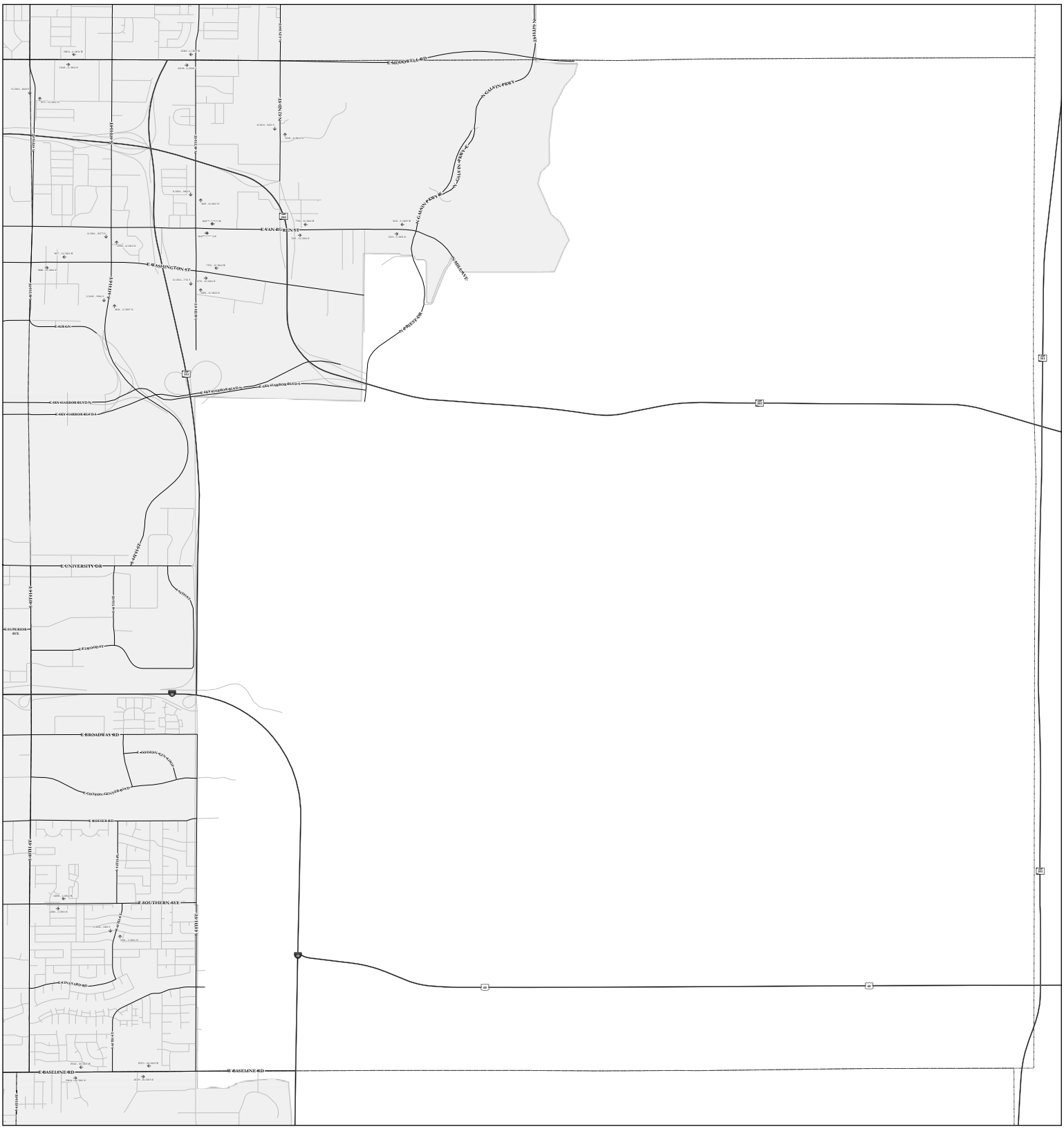
E GLENDALE RD
N GILBERT RD
N GILBERT RD
N GILBERT

Traffic Volume Map

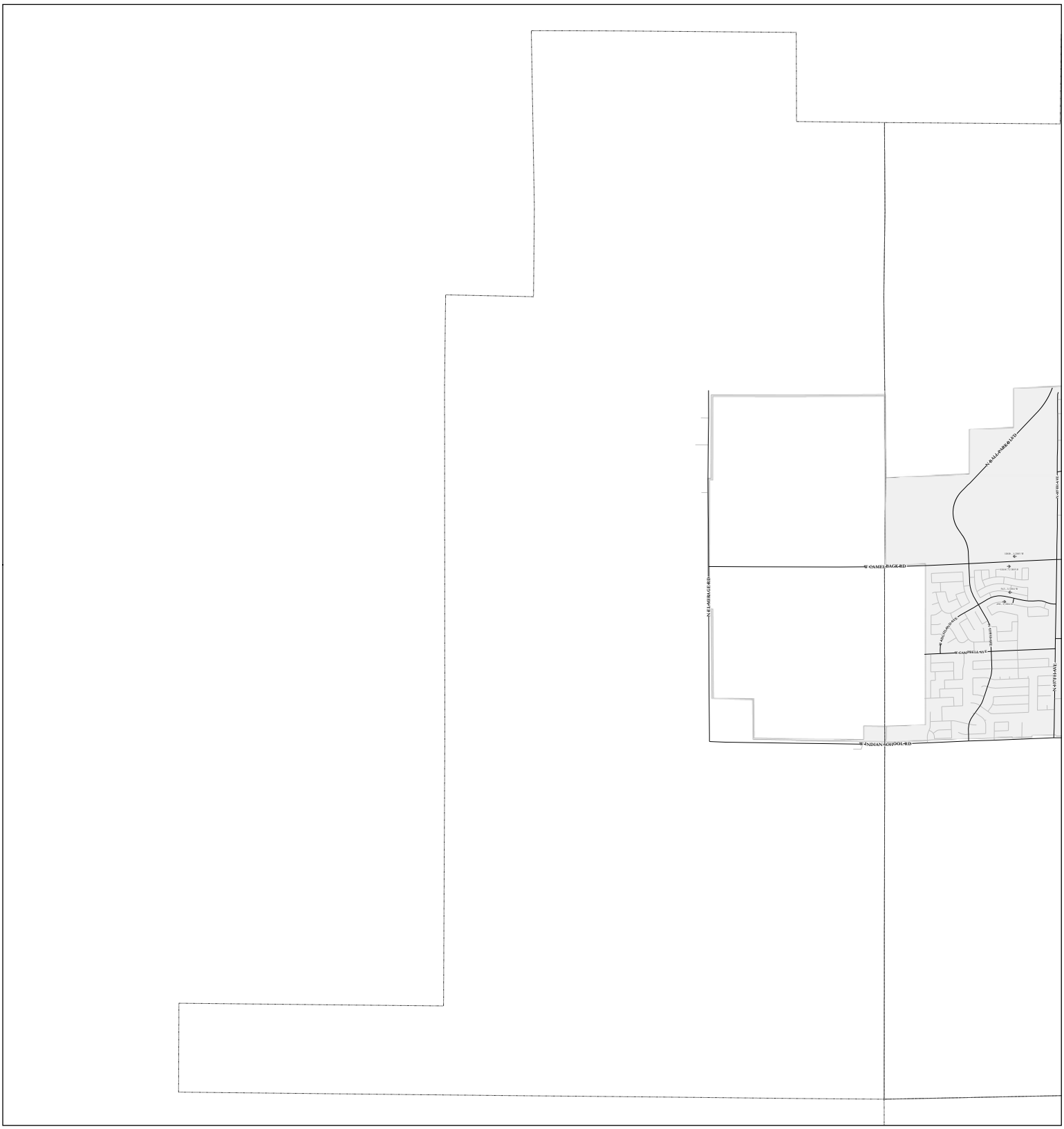

Township - Range 2N - 1W

"The traffic counts contained within this map were normalized to account for daily and seasonal fluctuations in traffic. The numbers may not represent the actual count taken on a particular day but instead have been adjusted to represent anticipated traffic flow on an average day throughout the year".

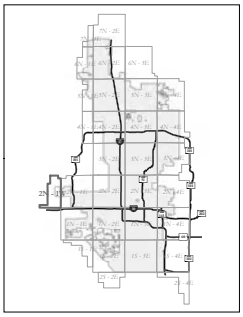

N
W E
S

Traffic Volumes

- Northbound
- Southbound
- Eastbound
- Westbound

- Major / Collector Streets
- Local Streets
- Townships
- Phoenix City Limits

City of Phoenix
Street Transportation Department

0 2,640 5,280
Feet

Date: 9/16/2016
G:\GISDATA\MAPS\Traffic_Volumes\Dynamic Data\mxd\Traffic_Volumes.mxd

Traffic Volume Map

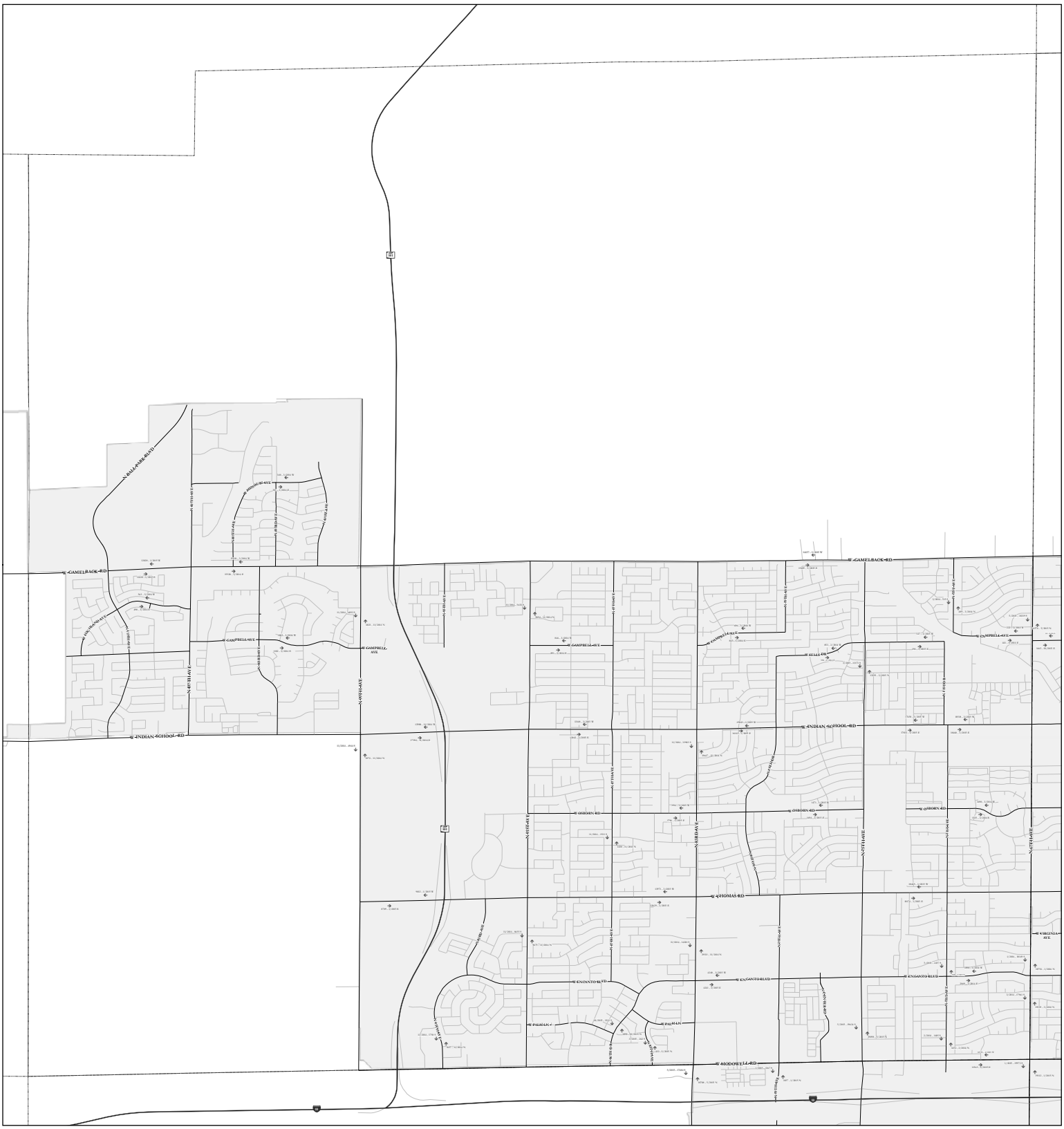
W GAMELBACK RD
W INDIAN SCHOOL RD
W CAMPBELL AVE
E CAMPBELL AVE
W ORIOLE WAY
W ORIOLE WAY
W ORIOLE WAY

Traffic Volume Map

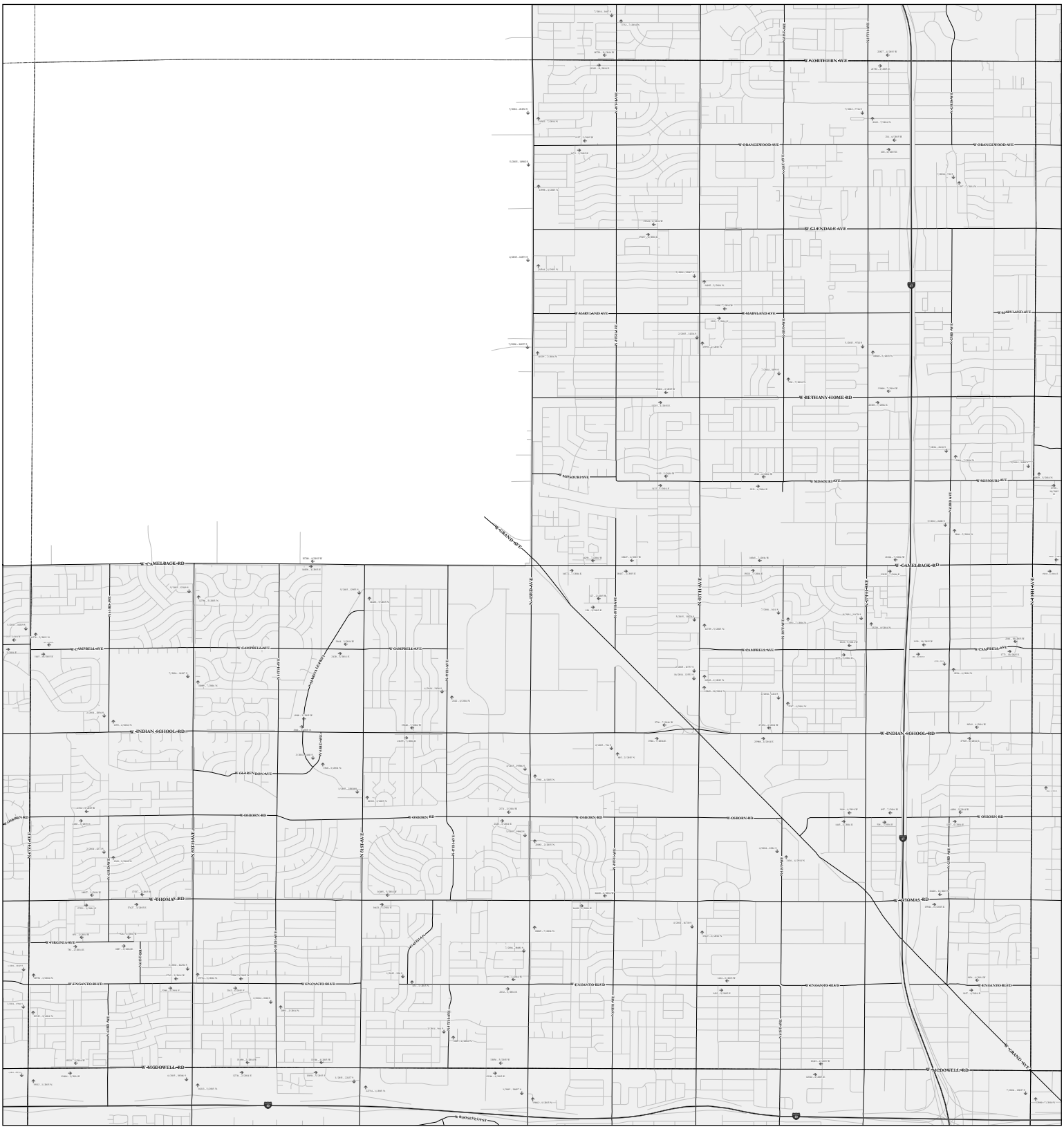
NORTHERN AVE
GRANDVIEW AVE
GLENDALE AVE
MARYLAND AVE
BETHANY HOME RD
MISSOURI AVE
CAMELBACK RD
CAMPBELL AVE
INDIAN SCHOOL RD
GARFIELD AVE
OSBORN RD
THOMAS RD
VIRGINIA AVE
ENGANITO BLVD
MCDOWELL RD
ROOSEVELT ST
GRAND AVE
7TH AVE
7TH ST
15TH AVE
15TH ST
19TH AVE
19TH ST
27TH AVE
27TH ST
35TH AVE
35TH ST
43RD AVE
43RD ST
51ST AVE
59TH AVE
67TH AVE
75TH AVE
83RD AVE
91ST AVE
99TH AVE
107TH AVE
115TH AVE
123RD AVE
131ST AVE
139TH AVE
147TH AVE
155TH AVE
163RD AVE
171ST AVE
179TH AVE
187TH AVE
195TH AVE
203RD AVE
211TH AVE
219TH AVE
227TH AVE
235TH AVE
243RD AVE
251ST AVE
259TH AVE
267TH AVE
275TH AVE
283RD AVE
291ST AVE
299TH AVE
307TH AVE
315TH AVE
323RD AVE
331ST AVE
339TH AVE
347TH AVE
355TH AVE
363RD AVE
371ST AVE
379TH AVE
387TH AVE
395TH AVE
403RD AVE
411TH AVE
419TH AVE
427TH AVE
435TH AVE
443RD AVE
451ST AVE
459TH AVE
467TH AVE
475TH AVE
483RD AVE
491ST AVE
499TH AVE
507TH AVE
515TH AVE
523RD AVE
531ST AVE
539TH AVE
547TH AVE
555TH AVE
563RD AVE
571ST AVE
579TH AVE
587TH AVE
595TH AVE
603RD AVE
611TH AVE
619TH AVE
627TH AVE
635TH AVE
643RD AVE
651ST AVE
659TH AVE
667TH AVE
675TH AVE
683RD AVE
691ST AVE
699TH AVE
707TH AVE
715TH AVE
723RD AVE
731ST AVE
739TH AVE
747TH AVE
755TH AVE
763RD AVE
771ST AVE
779TH AVE
787TH AVE
795TH AVE
803RD AVE
811TH AVE
819TH AVE
827TH AVE
835TH AVE
843RD AVE
851ST AVE
859TH AVE
867TH AVE
875TH AVE
883RD AVE
891ST AVE
899TH AVE
907TH AVE
915TH AVE
923RD AVE
931ST AVE
939TH AVE
947TH AVE
955TH AVE
963RD AVE
971ST AVE
979TH AVE
987TH AVE
995TH AVE
1003RD AVE
1011TH AVE
1019TH AVE
1027TH AVE
1035TH AVE
1043RD AVE
1051ST AVE
1059TH AVE
1067TH AVE
1075TH AVE
1083RD AVE
1091ST AVE
1099TH AVE
1107TH AVE
1115TH AVE
1123RD AVE
1131ST AVE
1139TH AVE
1147TH AVE
1155TH AVE
1163RD AVE
1171ST AVE
1179TH AVE
1187TH AVE
1195TH AVE
1203RD AVE
1211TH AVE
1219TH AVE
1227TH AVE
1235TH AVE
1243RD AVE
1251ST AVE
1259TH AVE
1267TH AVE
1275TH AVE
1283RD AVE
1291ST AVE
1299TH AVE
1307TH AVE
1315TH AVE
1323RD AVE
1331ST AVE
1339TH AVE
1347TH AVE
1355TH AVE
1363RD AVE
1371ST AVE
1379TH AVE
1387TH AVE
1395TH AVE
1403RD AVE
1411TH AVE
1419TH AVE
1427TH AVE
1435TH AVE
1443RD AVE
1451ST AVE
1459TH AVE
1467TH AVE
1475TH AVE
1483RD AVE
1491ST AVE
1499TH AVE
1507TH AVE
1515TH AVE
1523RD AVE
1531ST AVE
1539TH AVE
1547TH AVE
1555TH AVE
1563RD AVE
1571ST AVE
1579TH AVE
1587TH AVE
1595TH AVE
1603RD AVE
1611TH AVE
1619TH AVE
1627TH AVE
1635TH AVE
1643RD AVE
1651ST AVE
1659TH AVE
1667TH AVE
1675TH AVE
1683RD AVE
1691ST AVE
1699TH AVE
1707TH AVE
1715TH AVE
1723RD AVE
1731ST AVE
1739TH AVE
1747TH AVE
1755TH AVE
1763RD AVE
1771ST AVE
1779TH AVE
1787TH AVE
1795TH AVE
1803RD AVE
1811TH AVE
1819TH AVE
1827TH AVE
1835TH AVE
1843RD AVE
1851ST AVE
1859TH AVE
1867TH AVE
1875TH AVE
1883RD AVE
1891ST AVE
1899TH AVE
1907TH AVE
1915TH AVE
1923RD AVE
1931ST AVE
1939TH AVE
1947TH AVE
1955TH AVE
1963RD AVE
1971ST AVE
1979TH AVE
1987TH AVE
1995TH AVE
2003RD AVE
2011TH AVE
2019TH AVE
2027TH AVE
2035TH AVE
2043RD AVE
2051ST AVE
2059TH AVE
2067TH AVE
2075TH AVE
2083RD AVE
2091ST AVE
2099TH AVE
2107TH AVE
2115TH AVE
2123RD AVE
2131ST AVE
2139TH AVE
2147TH AVE
2155TH AVE
2163RD AVE
2171ST AVE
2179TH AVE
2187TH AVE
2195TH AVE
2203RD AVE
2211TH AVE
2219TH AVE
2227TH AVE
2235TH AVE
2243RD AVE
2251ST AVE
2259TH AVE
2267TH AVE
2275TH AVE
2283RD AVE
2291ST AVE
2299TH AVE
2307TH AVE
2315TH AVE
2323RD AVE
2331ST AVE
2339TH AVE
2347TH AVE
2355TH AVE
2363RD AVE
2371ST AVE
2379TH AVE
2387TH AVE
2395TH AVE
2403RD AVE
2411TH AVE
2419TH AVE
2427TH AVE
2435TH AVE
2443RD AVE
2451ST AVE
2459TH AVE
2467TH AVE
2475TH AVE
2483RD AVE
2491ST AVE
2499TH AVE
2507TH AVE
2515TH AVE
2523RD AVE
2531ST AVE
2539TH AVE
2547TH AVE
2555TH AVE
2563RD AVE
2571ST AVE
2579TH AVE
2587TH AVE
2595TH AVE
2603RD AVE
2611TH AVE
2619TH AVE
2627TH AVE
2635TH AVE
2643RD AVE
2651ST AVE
2659TH AVE
2667TH AVE
2675TH AVE
2683RD AVE
2691ST AVE
2699TH AVE
2707TH AVE
2715TH AVE
2723RD AVE
2731ST AVE
2739TH AVE
2747TH AVE
2755TH AVE
2763RD AVE
2771ST AVE
2779TH AVE
2787TH AVE
2795TH AVE
2803RD AVE
2811TH AVE
2819TH AVE
2827TH AVE
2835TH AVE
2843RD AVE
2851ST AVE
2859TH AVE
2867TH AVE
2875TH AVE
2883RD AVE
2891ST AVE
2899TH AVE
2907TH AVE
2915TH AVE
2923RD AVE
2931ST AVE
2939TH AVE
2947TH AVE
2955TH AVE
2963RD AVE
2971ST AVE
2979TH AVE
2987TH AVE
2995TH AVE
3003RD AVE
3011TH AVE
3019TH AVE
3027TH AVE
3035TH AVE
3043RD AVE
3051ST AVE
3059TH AVE
3067TH AVE
3075TH AVE
3083RD AVE
3091ST AVE
3099TH AVE
3107TH AVE
3115TH AVE
3123RD AVE
3131ST AVE
3139TH AVE
3147TH AVE
3155TH AVE
3163RD AVE
3171ST AVE
3179TH AVE
3187TH AVE
3195TH AVE
3203RD AVE
3211TH AVE
3219TH AVE
3227TH AVE
3235TH AVE
3243RD AVE
3251ST AVE
3259TH AVE
3267TH AVE
3275TH AVE
3283RD AVE
3291ST AVE
3299TH AVE
3307TH AVE
3315TH AVE
3323RD AVE
3331ST AVE
3339TH AVE
3347TH AVE
3355TH AVE
3363RD AVE
3371ST AVE
3379TH AVE
3387TH AVE
3395TH AVE
3403RD AVE
3411TH AVE
3419TH AVE
3427TH AVE
3435TH AVE
3443RD AVE
3451ST AVE
3459TH AVE
3467TH AVE
3475TH AVE
3483RD AVE
3491ST AVE
3499TH AVE
3507TH AVE
3515TH AVE
3523RD AVE
3531ST AVE
3539TH AVE
3547TH AVE
3555TH AVE
3563RD AVE
3571ST AVE
3579TH AVE
3587TH AVE
3595TH AVE
3603RD AVE
3611TH AVE
3619TH AVE
3627TH AVE
3635TH AVE
3643RD AVE
3651ST AVE
3659TH AVE
3667TH AVE
3675TH AVE
3683RD AVE
3691ST AVE
3699TH AVE
3707TH AVE
3715TH AVE
3723RD AVE
3731ST AVE
3739TH AVE
3747TH AVE
3755TH AVE
3763RD AVE
3771ST AVE
3779TH AVE
3787TH AVE
3795TH AVE
3803RD AVE
3811TH AVE
3819TH AVE
3827TH AVE
3835TH AVE
3843RD AVE
3851ST AVE
3859TH AVE
3867TH AVE
3875TH AVE
3883RD AVE
3891ST AVE
3899TH AVE
3907TH AVE
3915TH AVE
3923RD AVE
3931ST AVE
3939TH AVE
3947TH AVE
3955TH AVE
3963RD AVE
3971ST AVE
3979TH AVE
3987TH AVE
3995TH AVE
4003RD AVE
4011TH AVE
4019TH AVE
4027TH AVE
4035TH AVE
4043RD AVE
4051ST AVE
4059TH AVE
4067TH AVE
4075TH AVE
4083RD AVE
4091ST AVE
4099TH AVE
4107TH AVE
4115TH AVE
4123RD AVE
4131ST AVE
4139TH AVE
4147TH AVE
4155TH AVE
4163RD AVE
4171ST AVE
4179TH AVE
4187TH AVE
4195TH AVE
4203RD AVE
4211TH AVE
4219TH AVE
4227TH AVE
4235TH AVE
4243RD AVE
4251ST AVE
4259TH AVE
4267TH AVE
4275TH AVE
4283RD AVE
4291ST AVE
4299TH AVE
4307TH AVE
4315TH AVE
4323RD AVE
4331ST AVE
4339TH AVE
4347TH AVE
4355TH AVE
4363RD AVE
4371ST AVE
4379TH AVE
4387TH AVE
4395TH AVE
4403RD AVE
4411TH AVE
4419TH AVE
4427TH AVE
4435TH AVE
4443RD AVE
4451ST AVE
4459TH AVE
4467TH AVE
4475TH AVE
4483RD AVE
4491ST AVE
4499TH AVE
4507TH AVE
4515TH AVE
4523RD AVE
4531ST AVE
4539TH AVE
4547TH AVE
4555TH AVE
4563RD AVE
4571ST AVE
4579TH AVE
4587TH AVE
4595TH AVE
4603RD AVE
4611TH AVE
4619TH AVE
4627TH AVE
4635TH AVE
4643RD AVE
4651ST AVE
4659TH AVE
4667TH AVE
4675TH AVE
4683RD AVE
4691ST AVE
4699TH AVE
4707TH AVE
4715TH AVE
4723RD AVE
4731ST AVE
4739TH AVE
4747TH AVE
4755TH AVE
4763RD AVE
4771ST AVE
4779TH AVE
4787TH AVE
4795TH AVE
4803RD AVE
4811TH AVE
4819TH AVE
4827TH AVE
4835TH AVE
4843RD AVE
4851ST AVE
4859TH AVE
4867TH AVE
4875TH AVE
4883RD AVE
4891ST AVE
4899TH AVE
4907TH AVE
4915TH AVE
4923RD AVE
4931ST AVE
4939TH AVE
4947TH AVE
4955TH AVE
4963RD AVE
4971ST AVE
4979TH AVE
4987TH AVE
4995TH AVE
5003RD AVE
5011TH AVE
5019TH AVE
5027TH AVE
5035TH AVE
5043RD AVE
5051ST AVE
5059TH AVE
5067TH AVE
5075TH AVE
5083RD AVE
5091ST AVE
5099TH AVE
5107TH AVE
5115TH AVE
5123RD AVE
5131ST AVE
5139TH AVE
5147TH AVE
5155TH AVE
5163RD AVE
5171ST AVE
5179TH AVE
5187TH AVE
5195TH AVE
5203RD AVE
5211TH AVE
5219TH AVE
5227TH AVE
5235TH AVE
5243RD AVE
5251ST AVE
5259TH AVE
5267TH AVE
5275TH AVE
5283RD AVE
5291ST AVE
5299TH AVE
5307TH AVE
5315TH AVE
5323RD AVE
5331ST AVE
5339TH AVE
5347TH AVE
5355TH AVE
5363RD AVE
5371ST AVE
5379TH AVE
5387TH AVE
5395TH AVE
5403RD AVE
5411TH AVE
5419TH AVE
5427TH AVE
5435TH AVE
5443RD AVE
5451ST AVE
5459TH AVE
5467TH AVE
5475TH AVE
5483RD AVE
5491ST AVE
5499TH AVE
5507TH AVE
5515TH AVE
5523RD AVE
5531ST AVE
5539TH AVE
5547TH AVE
5555TH AVE
5563RD AVE
5571ST AVE
5579TH AVE
5587TH AVE
5595TH AVE
5603RD AVE
5611TH AVE
5619TH AVE
5627TH AVE
5635TH AVE
5643RD AVE
5651ST AVE
5659TH AVE
5667TH AVE
5675TH AVE
5683RD AVE
5691ST AVE
5699TH AVE
5707TH AVE
5715TH AVE
5723RD AVE
5731ST AVE
5739TH AVE
5747TH AVE
5755TH AVE
5763RD AVE
5771ST AVE
5779TH AVE
5787TH AVE
5795TH AVE
5803RD AVE
5811TH AVE
5819TH AVE
5827TH AVE
5835TH AVE
5843RD AVE
5851ST AVE
5859TH AVE
5867TH AVE
5875TH AVE
5883RD AVE
5891ST AVE
5899TH AVE
5907TH AVE
5915TH AVE
5923RD AVE
5931ST AVE
5939TH AVE
5947TH AVE
5955TH AVE
5963RD AVE
5971ST AVE
5979TH AVE
5987TH AVE
5995TH AVE
6003RD AVE
6011TH AVE
6019TH AVE
6027TH AVE
6035TH AVE
6043RD AVE
6051ST AVE
6059TH AVE
6067TH AVE
6075TH AVE
6083RD AVE
6091ST AVE
6099TH AVE
6107TH AVE
6115TH AVE
6123RD AVE
6131ST AVE
6139TH AVE
6147TH AVE
6155TH AVE
6163RD AVE
6171ST AVE
6179TH AVE
6187TH AVE
6195TH AVE
6203RD AVE
6211TH AVE
6219TH AVE
6227TH AVE
6235TH AVE
6243RD AVE
6251ST AVE
6259TH AVE
6267TH AVE
6275TH AVE
6283RD AVE
6291ST AVE
6299TH AVE
6307TH AVE
6315TH AVE
6323RD AVE
6331ST AVE
6339TH AVE
6347TH AVE
6355TH AVE
6363RD AVE
6371ST AVE
6379TH AVE
6387TH AVE
6395TH AVE
6403RD AVE
6411TH AVE
6419TH AVE
6427TH AVE
6435TH AVE
6443RD AVE
6451ST AVE
6459TH AVE
6467TH AVE
6475TH AVE
6483RD AVE
6491ST AVE
6499TH AVE
6507TH AVE
6515TH AVE
6523RD AVE
6531ST AVE
6539TH AVE
6547TH AVE
6555TH AVE
6563RD AVE
6571ST AVE
6579TH AVE
6587TH AVE
6595TH AVE
6603RD AVE
6611TH AVE
6619TH AVE
6627TH AVE
6635TH AVE
6643RD AVE
6651ST AVE
6659TH AVE
6667TH AVE
6675TH AVE
6683RD AVE
6691ST AVE
6699TH AVE
6707TH AVE
6715TH AVE
6723RD AVE
6731ST AVE
6739TH AVE
6747TH AVE
6755TH AVE
6763RD AVE
6771ST AVE
6779TH AVE
6787TH AVE
6795TH AVE
6803RD AVE
6811TH AVE
6819TH AVE
6827TH AVE
6835TH AVE
6843RD AVE
6851ST AVE
6859TH AVE
6867TH AVE
6875TH AVE
6883RD AVE
6891ST AVE
6899TH AVE
6907TH AVE
6915TH AVE
6923RD AVE
6931ST AVE
6939TH AVE
6947TH AVE
6955TH AVE
6963RD AVE
6971ST AVE
6979TH AVE
6987TH AVE
6995TH AVE
7003RD AVE
7011TH AVE
7019TH AVE
7027TH AVE
7035TH AVE
7043RD AVE
7051ST AVE
7059TH AVE
7067TH AVE
7075TH AVE
7083RD AVE
7091ST AVE
7099TH AVE
7107TH AVE
7115TH AVE
7123RD AVE
7131ST AVE
7139TH AVE
7147TH AVE
7155TH AVE
7163RD AVE
7171ST AVE
7179TH AVE
7187TH AVE
7195TH AVE
7203RD AVE
7211TH AVE
7219TH AVE
7227TH AVE
7235TH AVE
7243RD AVE
7251ST AVE
7259TH AVE
7267TH AVE
7275TH AVE
7283RD AVE
7291ST AVE
7299TH AVE
7307TH AVE
7315TH AVE
7323RD AVE
7331ST AVE
7339TH AVE
7347TH AVE
7355TH AVE
7363RD AVE
7371ST AVE
7379TH AVE
7387TH AVE
7395TH AVE
7403RD AVE
7411TH AVE
7419TH AVE
7427TH AVE
7435TH AVE
7443RD AVE
7451ST AVE
7459TH AVE
7467TH AVE
7475TH AVE
7483RD AVE
7491ST AVE
7499TH AVE
7507TH AVE
7515TH AVE
7523RD AVE
7531ST AVE
7539TH AVE
7547TH AVE
7555TH AVE
7563RD AVE
7571ST AVE
7579TH AVE
7587TH AVE
7595TH AVE
7603RD AVE
7611TH AVE
7619TH AVE
7627TH AVE
7635TH AVE
7643RD AVE
7651ST AVE
7659TH AVE
7667TH AVE
7675TH AVE
7683RD AVE
7691ST AVE
7699TH AVE
7707TH AVE
7715TH AVE
7723RD AVE
7731ST AVE
7739TH AVE
7747TH AVE
7755TH AVE
7763RD AVE
7771ST AVE
7779TH AVE
7787TH AVE
7795TH AVE
7803RD AVE
7811TH AVE
7819TH AVE
7827TH AVE
7835TH AVE
7843RD AVE
7851ST AVE
7859TH AVE
7867TH AVE
7875TH AVE
7883RD AVE
7891ST AVE
7899TH AVE
7907TH AVE
7915TH AVE
7923RD AVE
7931ST AVE
7939TH AVE
7947TH AVE
7955TH AVE
7963RD AVE
7971ST AVE
7979TH AVE
7987TH AVE
7995TH AVE
8003RD AVE
8011TH AVE
8019TH AVE
8027TH AVE
8035TH AVE
8043RD AVE
8051ST AVE
8059TH AVE
8067TH AVE
8075TH AVE
8083RD AVE
8091ST AVE
8099TH AVE
8107TH AVE
8115TH AVE
8123RD AVE
8131ST AVE
8139TH AVE
8147TH AVE
8155TH AVE
8163RD AVE
8171ST AVE
8179TH AVE
8187TH AVE
8195TH AVE
8203RD AVE
8211TH AVE
8219TH AVE
8227TH AVE
8235TH AVE
8243RD AVE
8251ST AVE
8259TH AVE
8267TH AVE
8275TH AVE
8283RD AVE
8291ST AVE
8299TH AVE
8307TH AVE
8315TH AVE
8323RD AVE
8331ST AVE
8339TH AVE
8347TH AVE
8355TH AVE
8363RD AVE
8371ST AVE
8379TH AVE
8387TH AVE
8395TH AVE
8403RD AVE
8411TH AVE
8419TH AVE
8427TH AVE
8435TH AVE
8443RD AVE
8451ST AVE
8459TH AVE
8467TH AVE
8475TH AVE
8483RD AVE
8491ST AVE
8499TH AVE
8507TH AVE
8515TH AVE
8523RD AVE
8531ST AVE
8539TH AVE
8547TH AVE
8555TH AVE
8563RD AVE
8571ST AVE
8579TH AVE
8587TH AVE
8595TH AVE
8603RD AVE
8611TH AVE
8619TH AVE
8627TH AVE
8635TH AVE
8643RD AVE
8651ST AVE
8659TH AVE
8667TH AVE
8675TH AVE
8683RD AVE
8691ST AVE
8699TH AVE
8707TH AVE
8715TH AVE
8723RD AVE
8731ST AVE
8739TH AVE
8747TH AVE
8755TH AVE
8763RD AVE
8771ST AVE
8779TH AVE
8787TH AVE
8795TH AVE
8803RD AVE
8811TH AVE
8819TH AVE
8827TH AVE
8835TH AVE
8843RD AVE
8851ST AVE
8859TH AVE
8867TH AVE
8875TH AVE
8883RD AVE
8891ST AVE
8899TH AVE
8907TH AVE
8915TH AVE
8923RD AVE
8931ST AVE
8939TH AVE
8947TH AVE
8955TH AVE
8963RD AVE
8971ST AVE
8979TH AVE
8987TH AVE
8995TH AVE
9003RD AVE
9011TH AVE
9019TH AVE
9027TH AVE
9035TH AVE
9043RD AVE
9051ST AVE
9059TH AVE
9067TH AVE
9075TH AVE
9083RD AVE
9091ST AVE
9099TH AVE
9107TH AVE
9115TH AVE
9123RD AVE
9131ST AVE
9139TH AVE
9147TH AVE
9155TH AVE
9163RD AVE
9171ST AVE
9179TH AVE
9187TH AVE
9195TH AVE
9203RD AVE
9211TH AVE
9219TH AVE
9227TH AVE
9235TH AVE
9243RD AVE
9251ST AVE
9259TH AVE
9267TH AVE
9275TH AVE
9283RD AVE
9291ST AVE
9299TH AVE
9307TH AVE
9315TH AVE
9323RD AVE
9331ST AVE
9339TH AVE
9347TH AVE
9355TH AVE
9363RD AVE
9371ST AVE
9379TH AVE
9387TH AVE
9395TH AVE
9403RD AVE
9411TH AVE
9419TH AVE
9427TH AVE
9435TH AVE
9443RD AVE
9451ST AVE
9459TH AVE
9467TH AVE
9475TH AVE
9483RD AVE
9491ST AVE
9499TH AVE
9507TH AVE
9515TH AVE
9523RD AVE
9531ST AVE
9539TH AVE
9547TH AVE
9555TH AVE
9563RD AVE
9571ST AVE
9579TH AVE
9587TH AVE
9595TH AVE
9603RD AVE
9611TH AVE
9619TH AVE
9627TH AVE
9635TH AVE
9643RD AVE
9651ST AVE
9659TH AVE
9667TH AVE
9675TH AVE
9683RD AVE
9691ST AVE
9699TH AVE
9707TH AVE
9715TH AVE
9723RD AVE
9731ST AVE
9739TH AVE
9747TH AVE
9755TH AVE
9763RD AVE
9771ST AVE
9779TH AVE
9787TH AVE
9795TH AVE
9803RD AVE
9811TH AVE
9819TH AVE
9827TH AVE
9835TH AVE
9843RD AVE
9851ST AVE
9859TH AVE
9867TH AVE
9875TH AVE
9883RD AVE
9891ST AVE
9899TH AVE
9907TH AVE
9915TH AVE
9923RD AVE
9931ST AVE
9939TH AVE
9947TH AVE
9955TH AVE
9963RD AVE
9971ST AVE
9979TH AVE
9987TH AVE
9995TH AVE
10003RD AVE
10011TH AVE
10019TH AVE
10027TH AVE
10035TH AVE
10043RD AVE
10051ST AVE
10059TH AVE
10067TH AVE
10075TH AVE
10083RD AVE
10091ST AVE
10099TH AVE
10107TH AVE
10115TH AVE
10123RD AVE
10131ST AVE
10139TH AVE
10147TH AVE
10155TH AVE
10163RD AVE
10171ST AVE
10179TH AVE
10187TH AVE
10195TH AVE
10203RD AVE
10211TH AVE
10219TH AVE
10227TH AVE
10235TH AVE
10243RD AVE
10251ST AVE
10259TH AVE
10267TH AVE
10275TH AVE
10283RD AVE
10291ST AVE
10299TH AVE
10307TH AVE
10315TH AVE
10323RD AVE
10331ST AVE
10339TH AVE
10347TH AVE
10355TH AVE
10363RD AVE
10371ST AVE
10379TH AVE
10387TH AVE
10395TH AVE
10403RD AVE
10411TH AVE
10419TH AVE
10427TH AVE
10435TH AVE
10443RD AVE
10451ST AVE
10459TH AVE
10467TH AVE
10475TH AVE
10483RD AVE
10491ST AVE
10499TH AVE
10507TH AVE
10515TH AVE
10523RD AVE
10531ST AVE
10539TH AVE
10547TH AVE
10555TH AVE
10563RD AVE
10571ST AVE
10579TH AVE
10587TH AVE
10595TH AVE
10603RD AVE
10611TH AVE
10619TH AVE
10627TH AVE
10635TH AVE
10643RD AVE
10651ST AVE
10659TH AVE
10667TH AVE
10675TH AVE
10683RD AVE
10691ST AVE
10699TH AVE
10707TH AVE
10715TH AVE
10723RD AVE
10731ST AVE
10739TH AVE
10747TH AVE
10755TH AVE
10763RD AVE
10771ST AVE
10779TH AVE
10787TH AVE
10795TH AVE
10803RD AVE
10811TH AVE
10819TH AVE
10827TH AVE
10835TH AVE
10843RD AVE
10851ST AVE
10859TH AVE
10867TH AVE
10875TH AVE
10883RD AVE
10891ST AVE
10899TH AVE
10907TH AVE
10915TH AVE
10923RD AVE
10931ST AVE
10939TH AVE
10947TH AVE
10955TH AVE
10963RD AVE
10971ST AVE
10979TH AVE
10987TH AVE
10995TH AVE
11003RD AVE
11011TH AVE
11019TH AVE
11027TH AVE
11035TH AVE
11043RD AVE
11051ST AVE
11059TH AVE
11067TH AVE
11075TH AVE
11083RD AVE
11091ST AVE
11099TH AVE
11107TH AVE
11115TH AVE
11123RD AVE
11131ST AVE
11139TH AVE
11147TH AVE
11155TH AVE
11163RD AVE
11171ST AVE
11179TH AVE
11187TH AVE
11195TH AVE
11203RD AVE
11211TH AVE
11219TH AVE
11227TH AVE
11235TH AVE
11243RD AVE
11251ST AVE
11259TH AVE
11267TH AVE
11275TH AVE
11283RD AVE
11291ST AVE
11299TH AVE
11307TH AVE
11315TH AVE
11323RD AVE
11331ST AVE
11339TH AVE
11347TH AVE
11355TH AVE
11363RD AVE
11371ST AVE
11379TH AVE
11387TH AVE
11395TH AVE
11403RD AVE
11411TH AVE
11419TH AVE
11427TH AVE
11435TH AVE
11443RD AVE
11451ST AVE
11459TH AVE
11467TH AVE
11475TH AVE
11483RD AVE
11491ST AVE
11499TH AVE
11507TH AVE
11515TH AVE
11523RD AVE
11531ST AVE
11539TH AVE
11547TH AVE
11555TH AVE
11563RD AVE
11571ST AVE
11579TH AVE
11587TH AVE
11595TH AVE
11603RD AVE
11611TH AVE
11619TH AVE
11627TH AVE
11635TH AVE
11643RD AVE
11651ST AVE
11659TH AVE
11667TH AVE
11675TH AVE
11683RD AVE
11691ST AVE
11699TH AVE
11707TH AVE
11715TH AVE
11723RD AVE
11731ST AVE
11739TH AVE
11747TH AVE
11755TH AVE
11763RD AVE
11771ST AVE
11779TH AVE
11787TH AVE
11795TH AVE
11803RD AVE
11811TH AVE
11819TH AVE
11827TH AVE
11835TH AVE
11843RD AVE
11851ST AVE
11859TH AVE
11867TH AVE
11875TH AVE
11883RD AVE
11891ST AVE
11899TH AVE
11907TH AVE
11915TH AVE
11923RD AVE
11931ST AVE
11939TH AVE
11947TH AVE
11955TH AVE
11963RD AVE
11971ST AVE
11979TH AVE
11987TH AVE
11995TH AVE
12003RD AVE
12011TH AVE
12019TH AVE
12027TH AVE
12035TH AVE
12043RD AVE
12051ST AVE
12059TH AVE
12067TH AVE
12075TH AVE
12083RD AVE
12091ST AVE
12099TH AVE
12107TH AVE
12115TH AVE
12123RD AVE
12131ST AVE
12139TH AVE
12147TH AVE
12155TH AVE
12163RD AVE
12171ST AVE
12179TH AVE
12187TH AVE
12195TH AVE
12203RD AVE
12211TH AVE
12219TH AVE
12227TH AVE
12235TH AVE
12243RD AVE
12251ST AVE
12259TH AVE
12267TH AVE
12275TH AVE
12283RD AVE
12291ST AVE
12299TH AVE
12307TH AVE
12315TH AVE
12323RD AVE
12331ST AVE
12339TH AVE
12347TH AVE
12355TH AVE
12363RD AVE
12371ST AVE
12379TH AVE
12387TH AVE
12395TH AVE
12403RD AVE
12411TH AVE
12419TH AVE
12427TH AVE
12435TH AVE
12443RD AVE
12451ST AVE
12459TH AVE
12467TH AVE
12475TH AVE
12483RD AVE
12491ST AVE
12499TH AVE
12507TH AVE
12515TH AVE
12523RD AVE
12531ST AVE
12539TH AVE
12547TH AVE
12555TH AVE
12563RD AVE
12571ST AVE
12579TH AVE
12587TH AVE
12595TH AVE
12603RD AVE
12611TH AVE
12619TH AVE
12627TH AVE
12635TH AVE
12643RD AVE
12651ST AVE
12659TH AVE
12667TH AVE
12675TH AVE
12683RD AVE
12691ST AVE
12699TH AVE
12707TH AVE
12715TH AVE
12723RD AVE
12731ST AVE
12739TH AVE
12747TH AVE
12755TH AVE
12763RD AVE
12771ST AVE
12779TH AVE
12787TH AVE
12795TH AVE
12803RD AVE
12811TH AVE
12819TH AVE
12827TH AVE
12835TH AVE
12843RD AVE
12851ST AVE
12859TH AVE
12867TH AVE
12875TH AVE
12883RD AVE
12891ST AVE
12899TH AVE
12907TH AVE
12915TH AVE
12923RD AVE
12931ST AVE
12939TH AVE
12947TH AVE
12955TH AVE
12963RD AVE
12971ST AVE
12979TH AVE
12987TH AVE
12995TH AVE
13003RD AVE
13011TH AVE
13019TH AVE
13027TH AVE
13035TH AVE
13043RD AVE
13051ST AVE
13059TH AVE
13067TH AVE
13075TH AVE
13083RD AVE
13091ST AVE
13099TH AVE
13107TH AVE
13115TH AVE
13123RD AVE
13131ST AVE
13139TH AVE
13147TH AVE
13155TH AVE
13163RD AVE
13171ST AVE
13179TH AVE
13187TH AVE
13195TH AVE
13203RD AVE
13211TH AVE
13219TH AVE
13227TH AVE
13235TH AVE
13243RD AVE
13251ST AVE
13259TH AVE
13267TH AVE
13275TH AVE
13283RD AVE
13291ST AVE
13299TH AVE
13307TH AVE
13315TH AVE
13323RD AVE
13331ST AVE
13339TH AVE
13347TH AVE
13355TH AVE
13363RD AVE
13371ST AVE
13379TH AVE
13387TH AVE
13395TH AVE
13403RD AVE
13411TH AVE
13419TH AVE
13427TH AVE
13435TH AVE
13443RD AVE
13451ST AVE
13459TH AVE
13467TH AVE
13475TH AVE
13483RD AVE
13491ST AVE
13499TH AVE
13507TH AVE
13515TH AVE
13523RD AVE
13531ST AVE
13539TH AVE
13547TH AVE
13555TH AVE
13563RD AVE
13571ST AVE
13579TH AVE
13587TH AVE
13595TH AVE
13603RD AVE
13611TH AVE
13619TH AVE
13627TH AVE
13635TH AVE
13643RD AVE
13651ST AVE
13659TH AVE
13667TH AVE
13675TH AVE
13683RD AVE
13691ST AVE
13699TH AVE
13707TH AVE
13715TH AVE
13723RD AVE
13731ST AVE
13739TH AVE
13747TH AVE
13755TH AVE
13763RD AVE
13771ST AVE
13779TH AVE
13787TH AVE
13795TH AVE
13803RD AVE
13811TH AVE
13819TH AVE
13827TH AVE
13835TH AVE
13843RD AVE
13851ST AVE
13859TH AVE
13867TH AVE
13875TH AVE
13883RD AVE
13891ST AVE
13899TH AVE
13907TH AVE
13915TH AVE
13923RD AVE
13931ST AVE
13939TH AVE
13947TH AVE
13955TH AVE
13963RD AVE
13971ST AVE
13979TH AVE
13987TH AVE
13995TH AVE
14003RD AVE
14011TH AVE
14019TH AVE
14027TH AVE
14035TH AVE
14043RD AVE
14051ST AVE
14059TH AVE
14067TH AVE
14075TH AVE
14083RD AVE
14091ST AVE
14099TH AVE
14107TH AVE
14115TH AVE
14123RD AVE
14131ST AVE
14139TH AVE
14147TH AVE
14155TH AVE
14163RD AVE
14171ST AVE
14179TH AVE
14187TH AVE
14195TH AVE
14203RD AVE
14211TH AVE
14219TH AVE
14227TH AVE
14235TH AVE
14243RD AVE
14251ST AVE
14259TH AVE
14267TH AVE
14275TH AVE
14283RD AVE
14291ST AVE
14299TH AVE
14307TH AVE
14315TH AVE
14323RD AVE
14331ST AVE
14339TH AVE
14347TH AVE
14355TH AVE
14363RD AVE
14371ST AVE
14379TH AVE
14387TH AVE
14395TH AVE
14403RD AVE
14411TH AVE
14419TH AVE
14427TH AVE
14435TH AVE
14443RD AVE
14451ST AVE
14459TH AVE
14467TH AVE
14475TH AVE
14483RD AVE
14491ST AVE
14499TH AVE
14507TH AVE
14515TH AVE
14523RD AVE
14531ST AVE
14539TH AVE
14547TH AVE
14555TH AVE
14563RD AVE
14571ST AVE
14579TH AVE
14587TH AVE
14595TH AVE
14603RD AVE
14611TH AVE
14619TH AVE
14627TH AVE
14635TH AVE
14643RD AVE
14651ST AVE
14659TH AVE
14667TH AVE
14675TH AVE
14683RD AVE
14691ST AVE
14699TH AVE
14707TH AVE
14715TH AVE
14723RD AVE
14731ST AVE
14739TH AVE
14747TH AVE
14755TH AVE
14763RD AVE
14771ST AVE
14779TH AVE
14787TH AVE
14795TH AVE
14803RD AVE
14811TH AVE
14819TH AVE
14827TH AVE
14835TH AVE
14843RD AVE
14851ST AVE
14859TH AVE
14867TH AVE
14875TH AVE
14883RD AVE
14891ST AVE
14899TH AVE
14907TH AVE
14915TH AVE
14923RD AVE
14931ST AVE
14939TH AVE
14947TH AVE
14955TH AVE
14963RD AVE
14971ST AVE
14979TH AVE
14987TH AVE
14995TH AVE
15003RD AVE
15011TH AVE
15019TH AVE
15027TH AVE
15035TH AVE
15043RD AVE
15051ST AVE
15059TH AVE
15067TH AVE
15075TH AVE
15083RD AVE
15091ST AVE
15099TH AVE
15107TH AVE
15115TH AVE
15123RD AVE
15131ST AVE
15139TH AVE
15147TH AVE
15155TH AVE
15163RD AVE
15171ST AVE
15179TH AVE
15187TH AVE
15195TH AVE
15203RD AVE
15211TH AVE
15219TH AVE
15227TH AVE
15235TH AVE
15243RD AVE
15251ST AVE
15259TH AVE
15267TH AVE
15275TH AVE
15283RD AVE
15291ST AVE
15299TH AVE
15307TH AVE
15315TH AVE
15323RD AVE
15331ST AVE
15339TH AVE
15347TH AVE
15355TH AVE
15363RD AVE
15371ST AVE
15379TH AVE
15387TH AVE
15395TH AVE
15403RD AVE
15411TH AVE
15419TH AVE
15427TH AVE
15435TH AVE
15443RD AVE
15451ST AVE
15459TH AVE
15467TH AVE
15475TH AVE
15483RD AVE
15491ST AVE
15499TH AVE
15507TH AVE
15515TH AVE
15523RD AVE
15531ST AVE
15539TH AVE
15547TH AVE
15555TH AVE
15563RD AVE
15571ST AVE
15579TH AVE
15587TH AVE
15595TH AVE
15603RD AVE
15611TH AVE
15619TH AVE
15627TH AVE
15635TH AVE
15643RD AVE
15651ST AVE
15659TH AVE
15667TH AVE
15675TH AVE
15683RD AVE
15691ST AVE
15699TH AVE
15707TH AVE
15715TH AVE
15723RD AVE
15731ST AVE
15739TH AVE
15747TH AVE
15755TH AVE
15763RD AVE
15771ST AVE
15779TH AVE
15787TH AVE
15795TH AVE
15803RD AVE
15811TH AVE
15819TH AVE
15827TH AVE
15835TH

Traffic Volume Map

W NORTHERN AVE
E NORTHERN AVE
W ORANGEWOOD AVE
E ORANGEWOOD AVE
W GLENDALE AVE
E GLENDALE AVE
W MARYLAND AVE
E MARYLAND AVE
W BETHANY HOME RD
E BETHANY HOME RD
W MONTEREY WAY
W MISSOURI AVE
E MISSOURI AVE
W CAMELBACK RD
E CAMELBACK RD
W GLEN PARK AVE
W GLEN PARK AVE
W HIGHLAND AVE
E HIGHLAND AVE
W CAMPBELL AVE
E CAMPBELL AVE
W INDIAN SCHOOL RD
E INDIAN SCHOOL RD
W OSBORN RD
E OSBORN RD
W CARLTON
E CARLTON
W CATALINA DR
E CATALINA DR
W THOMAS RD
E THOMAS RD
W VIRGINIA AVE
E VIRGINIA AVE
W OAK ST
E OAK ST
W MCDOWELL RD
E MCDOWELL RD
W GRAND AVE
E GRAND AVE
E LINCOLN DR
E STANFORD DR
N 19TH AVE
N 15TH AVE
N 7TH AVE
N 7TH ST
N 15TH ST
N 19TH ST
N 24TH ST
N 32ND ST
N 40TH ST
N 44TH ST
N 56TH ST
N 64TH ST
N 70TH ST
N 75TH ST
N 83RD AVE
N 91ST AVE
N 99TH AVE
N 107TH AVE
N 115TH AVE
N 127TH AVE
N 135TH AVE
N 143RD AVE
N 151ST AVE
N 159TH AVE
N 167TH AVE
N 175TH AVE
N 183RD AVE
N 191ST AVE
N 199TH AVE
N 207TH AVE
N 215TH AVE
N 223RD AVE
N 231ST AVE
N 239TH AVE
N 247TH AVE
N 255TH AVE
N 263RD AVE
N 271ST AVE
N 279TH AVE
N 287TH AVE
N 295TH AVE
N 303RD AVE
N 311TH AVE
N 319TH AVE
N 327TH AVE
N 335TH AVE
N 343RD AVE
N 351ST AVE
N 359TH AVE
N 367TH AVE
N 375TH AVE
N 383RD AVE
N 391ST AVE
N 399TH AVE
N 407TH AVE
N 415TH AVE
N 423RD AVE
N 431ST AVE
N 439TH AVE
N 447TH AVE
N 455TH AVE
N 463RD AVE
N 471ST AVE
N 479TH AVE
N 487TH AVE
N 495TH AVE
N 503RD AVE
N 511TH AVE
N 519TH AVE
N 527TH AVE
N 535TH AVE
N 543RD AVE
N 551ST AVE
N 559TH AVE
N 567TH AVE
N 575TH AVE
N 583RD AVE
N 591ST AVE
N 599TH AVE
N 607TH AVE
N 615TH AVE
N 623RD AVE
N 631ST AVE
N 639TH AVE
N 647TH AVE
N 655TH AVE
N 663RD AVE
N 671ST AVE
N 679TH AVE
N 687TH AVE
N 695TH AVE
N 703RD AVE
N 711TH AVE
N 719TH AVE
N 727TH AVE
N 735TH AVE
N 743RD AVE
N 751ST AVE
N 759TH AVE
N 767TH AVE
N 775TH AVE
N 783RD AVE
N 791ST AVE
N 799TH AVE
N 807TH AVE
N 815TH AVE
N 823RD AVE
N 831ST AVE
N 839TH AVE
N 847TH AVE
N 855TH AVE
N 863RD AVE
N 871ST AVE
N 879TH AVE
N 887TH AVE
N 895TH AVE
N 903RD AVE
N 911TH AVE
N 919TH AVE
N 927TH AVE
N 935TH AVE
N 943RD AVE
N 951ST AVE
N 959TH AVE
N 967TH AVE
N 975TH AVE
N 983RD AVE
N 991ST AVE
N 999TH AVE
N 1007TH AVE
N 1015TH AVE
N 1023RD AVE
N 1031ST AVE
N 1039TH AVE
N 1047TH AVE
N 1055TH AVE
N 1063RD AVE
N 1071ST AVE
N 1079TH AVE
N 1087TH AVE
N 1095TH AVE
N 1103RD AVE
N 1111TH AVE
N 1119TH AVE
N 1127TH AVE
N 1135TH AVE
N 1143RD AVE
N 1151ST AVE
N 1159TH AVE
N 1167TH AVE
N 1175TH AVE
N 1183RD AVE
N 1191ST AVE
N 1199TH AVE
N 1207TH AVE
N 1215TH AVE
N 1223RD AVE
N 1231ST AVE
N 1239TH AVE
N 1247TH AVE
N 1255TH AVE
N 1263RD AVE
N 1271ST AVE
N 1279TH AVE
N 1287TH AVE
N 1295TH AVE
N 1303RD AVE
N 1311TH AVE
N 1319TH AVE
N 1327TH AVE
N 1335TH AVE
N 1343RD AVE
N 1351ST AVE
N 1359TH AVE
N 1367TH AVE
N 1375TH AVE
N 1383RD AVE
N 1391ST AVE
N 1399TH AVE
N 1407TH AVE
N 1415TH AVE
N 1423RD AVE
N 1431ST AVE
N 1439TH AVE
N 1447TH AVE
N 1455TH AVE
N 1463RD AVE
N 1471ST AVE
N 1479TH AVE
N 1487TH AVE
N 1495TH AVE
N 1503RD AVE
N 1511TH AVE
N 1519TH AVE
N 1527TH AVE
N 1535TH AVE
N 1543RD AVE
N 1551ST AVE
N 1559TH AVE
N 1567TH AVE
N 1575TH AVE
N 1583RD AVE
N 1591ST AVE
N 1599TH AVE
N 1607TH AVE
N 1615TH AVE
N 1623RD AVE
N 1631ST AVE
N 1639TH AVE
N 1647TH AVE
N 1655TH AVE
N 1663RD AVE
N 1671ST AVE
N 1679TH AVE
N 1687TH AVE
N 1695TH AVE
N 1703RD AVE
N 1711TH AVE
N 1719TH AVE
N 1727TH AVE
N 1735TH AVE
N 1743RD AVE
N 1751ST AVE
N 1759TH AVE
N 1767TH AVE
N 1775TH AVE
N 1783RD AVE
N 1791ST AVE
N 1799TH AVE
N 1807TH AVE
N 1815TH AVE
N 1823RD AVE
N 1831ST AVE
N 1839TH AVE
N 1847TH AVE
N 1855TH AVE
N 1863RD AVE
N 1871ST AVE
N 1879TH AVE
N 1887TH AVE
N 1895TH AVE
N 1903RD AVE
N 1911TH AVE
N 1919TH AVE
N 1927TH AVE
N 1935TH AVE
N 1943RD AVE
N 1951ST AVE
N 1959TH AVE
N 1967TH AVE
N 1975TH AVE
N 1983RD AVE
N 1991ST AVE
N 1999TH AVE
N 2007TH AVE
N 2015TH AVE
N 2023RD AVE
N 2031ST AVE
N 2039TH AVE
N 2047TH AVE
N 2055TH AVE
N 2063RD AVE
N 2071ST AVE
N 2079TH AVE
N 2087TH AVE
N 2095TH AVE
N 2103RD AVE
N 2111TH AVE
N 2119TH AVE
N 2127TH AVE
N 2135TH AVE
N 2143RD AVE
N 2151ST AVE
N 2159TH AVE
N 2167TH AVE
N 2175TH AVE
N 2183RD AVE
N 2191ST AVE
N 2199TH AVE
N 2207TH AVE
N 2215TH AVE
N 2223RD AVE
N 2231ST AVE
N 2239TH AVE
N 2247TH AVE
N 2255TH AVE
N 2263RD AVE
N 2271ST AVE
N 2279TH AVE
N 2287TH AVE
N 2295TH AVE
N 2303RD AVE
N 2311TH AVE
N 2319TH AVE
N 2327TH AVE
N 2335TH AVE
N 2343RD AVE
N 2351ST AVE
N 2359TH AVE
N 2367TH AVE
N 2375TH AVE
N 2383RD AVE
N 2391ST AVE
N 2399TH AVE
N 2407TH AVE
N 2415TH AVE
N 2423RD AVE
N 2431ST AVE
N 2439TH AVE
N 2447TH AVE
N 2455TH AVE
N 2463RD AVE
N 2471ST AVE
N 2479TH AVE
N 2487TH AVE
N 2495TH AVE
N 2503RD AVE
N 2511TH AVE
N 2519TH AVE
N 2527TH AVE
N 2535TH AVE
N 2543RD AVE
N 2551ST AVE
N 2559TH AVE
N 2567TH AVE
N 2575TH AVE
N 2583RD AVE
N 2591ST AVE
N 2599TH AVE
N 2607TH AVE
N 2615TH AVE
N 2623RD AVE
N 2631ST AVE
N 2639TH AVE
N 2647TH AVE
N 2655TH AVE
N 2663RD AVE
N 2671ST AVE
N 2679TH AVE
N 2687TH AVE
N 2695TH AVE
N 2703RD AVE
N 2711TH AVE
N 2719TH AVE
N 2727TH AVE
N 2735TH AVE
N 2743RD AVE
N 2751ST AVE
N 2759TH AVE
N 2767TH AVE
N 2775TH AVE
N 2783RD AVE
N 2791ST AVE
N 2799TH AVE
N 2807TH AVE
N 2815TH AVE
N 2823RD AVE
N 2831ST AVE
N 2839TH AVE
N 2847TH AVE
N 2855TH AVE
N 2863RD AVE
N 2871ST AVE
N 2879TH AVE
N 2887TH AVE
N 2895TH AVE
N 2903RD AVE
N 2911TH AVE
N 2919TH AVE
N 2927TH AVE
N 2935TH AVE
N 2943RD AVE
N 2951ST AVE
N 2959TH AVE
N 2967TH AVE
N 2975TH AVE
N 2983RD AVE
N 2991ST AVE
N 2999TH AVE
N 3007TH AVE
N 3015TH AVE
N 3023RD AVE
N 3031ST AVE
N 3039TH AVE
N 3047TH AVE
N 3055TH AVE
N 3063RD AVE
N 3071ST AVE
N 3079TH AVE
N 3087TH AVE
N 3095TH AVE
N 3103RD AVE
N 3111TH AVE
N 3119TH AVE
N 3127TH AVE
N 3135TH AVE
N 3143RD AVE
N 3151ST AVE
N 3159TH AVE
N 3167TH AVE
N 3175TH AVE
N 3183RD AVE
N 3191ST AVE
N 3199TH AVE
N 3207TH AVE
N 3215TH AVE
N 3223RD AVE
N 3231ST AVE
N 3239TH AVE
N 3247TH AVE
N 3255TH AVE
N 3263RD AVE
N 3271ST AVE
N 3279TH AVE
N 3287TH AVE
N 3295TH AVE
N 3303RD AVE
N 3311TH AVE
N 3319TH AVE
N 3327TH AVE
N 3335TH AVE
N 3343RD AVE
N 3351ST AVE
N 3359TH AVE
N 3367TH AVE
N 3375TH AVE
N 3383RD AVE
N 3391ST AVE
N 3399TH AVE
N 3407TH AVE
N 3415TH AVE
N 3423RD AVE
N 3431ST AVE
N 3439TH AVE
N 3447TH AVE
N 3455TH AVE
N 3463RD AVE
N 3471ST AVE
N 3479TH AVE
N 3487TH AVE
N 3495TH AVE
N 3503RD AVE
N 3511TH AVE
N 3519TH AVE
N 3527TH AVE
N 3535TH AVE
N 3543RD AVE
N 3551ST AVE
N 3559TH AVE
N 3567TH AVE
N 3575TH AVE
N 3583RD AVE
N 3591ST AVE
N 3599TH AVE
N 3607TH AVE
N 3615TH AVE
N 3623RD AVE
N 3631ST AVE
N 3639TH AVE
N 3647TH AVE
N 3655TH AVE
N 3663RD AVE
N 3671ST AVE
N 3679TH AVE
N 3687TH AVE
N 3695TH AVE
N 3703RD AVE
N 3711TH AVE
N 3719TH AVE
N 3727TH AVE
N 3735TH AVE
N 3743RD AVE
N 3751ST AVE
N 3759TH AVE
N 3767TH AVE
N 3775TH AVE
N 3783RD AVE
N 3791ST AVE
N 3799TH AVE
N 3807TH AVE
N 3815TH AVE
N 3823RD AVE
N 3831ST AVE
N 3839TH AVE
N 3847TH AVE
N 3855TH AVE
N 3863RD AVE
N 3871ST AVE
N 3879TH AVE
N 3887TH AVE
N 3895TH AVE
N 3903RD AVE
N 3911TH AVE
N 3919TH AVE
N 3927TH AVE
N 3935TH AVE
N 3943RD AVE
N 3951ST AVE
N 3959TH AVE
N 3967TH AVE
N 3975TH AVE
N 3983RD AVE
N 3991ST AVE
N 3999TH AVE
N 4007TH AVE
N 4015TH AVE
N 4023RD AVE
N 4031ST AVE
N 4039TH AVE
N 4047TH AVE
N 4055TH AVE
N 4063RD AVE
N 4071ST AVE
N 4079TH AVE
N 4087TH AVE
N 4095TH AVE
N 4103RD AVE
N 4111TH AVE
N 4119TH AVE
N 4127TH AVE
N 4135TH AVE
N 4143RD AVE
N 4151ST AVE
N 4159TH AVE
N 4167TH AVE
N 4175TH AVE
N 4183RD AVE
N 4191ST AVE
N 4199TH AVE
N 4207TH AVE
N 4215TH AVE
N 4223RD AVE
N 4231ST AVE
N 4239TH AVE
N 4247TH AVE
N 4255TH AVE
N 4263RD AVE
N 4271ST AVE
N 4279TH AVE
N 4287TH AVE
N 4295TH AVE
N 4303RD AVE
N 4311TH AVE
N 4319TH AVE
N 4327TH AVE
N 4335TH AVE
N 4343RD AVE
N 4351ST AVE
N 4359TH AVE
N 4367TH AVE
N 4375TH AVE
N 4383RD AVE
N 4391ST AVE
N 4399TH AVE
N 4407TH AVE
N 4415TH AVE
N 4423RD AVE
N 4431ST AVE
N 4439TH AVE
N 4447TH AVE
N 4455TH AVE
N 4463RD AVE
N 4471ST AVE
N 4479TH AVE
N 4487TH AVE
N 4495TH AVE
N 4503RD AVE
N 4511TH AVE
N 4519TH AVE
N 4527TH AVE
N 4535TH AVE
N 4543RD AVE
N 4551ST AVE
N 4559TH AVE
N 4567TH AVE
N 4575TH AVE
N 4583RD AVE
N 4591ST AVE
N 4599TH AVE
N 4607TH AVE
N 4615TH AVE
N 4623RD AVE
N 4631ST AVE
N 4639TH AVE
N 4647TH AVE
N 4655TH AVE
N 4663RD AVE
N 4671ST AVE
N 4679TH AVE
N 4687TH AVE
N 4695TH AVE
N 4703RD AVE
N 4711TH AVE
N 4719TH AVE
N 4727TH AVE
N 4735TH AVE
N 4743RD AVE
N 4751ST AVE
N 4759TH AVE
N 4767TH AVE
N 4775TH AVE
N 4783RD AVE
N 4791ST AVE
N 4799TH AVE
N 4807TH AVE
N 4815TH AVE
N 4823RD AVE
N 4831ST AVE
N 4839TH AVE
N 4847TH AVE
N 4855TH AVE
N 4863RD AVE
N 4871ST AVE
N 4879TH AVE
N 4887TH AVE
N 4895TH AVE
N 4903RD AVE
N 4911TH AVE
N 4919TH AVE
N 4927TH AVE
N 4935TH AVE
N 4943RD AVE
N 4951ST AVE
N 4959TH AVE
N 4967TH AVE
N 4975TH AVE
N 4983RD AVE
N 4991ST AVE
N 4999TH AVE
N 5007TH AVE
N 5015TH AVE
N 5023RD AVE
N 5031ST AVE
N 5039TH AVE
N 5047TH AVE
N 5055TH AVE
N 5063RD AVE
N 5071ST AVE
N 5079TH AVE
N 5087TH AVE
N 5095TH AVE
N 5103RD AVE
N 5111TH AVE
N 5119TH AVE
N 5127TH AVE
N 5135TH AVE
N 5143RD AVE
N 5151ST AVE
N 5159TH AVE
N 5167TH AVE
N 5175TH AVE
N 5183RD AVE
N 5191ST AVE
N 5199TH AVE
N 5207TH AVE
N 5215TH AVE
N 5223RD AVE
N 5231ST AVE
N 5239TH AVE
N 5247TH AVE
N 5255TH AVE
N 5263RD AVE
N 5271ST AVE
N 5279TH AVE
N 5287TH AVE
N 5295TH AVE
N 5303RD AVE
N 5311TH AVE
N 5319TH AVE
N 5327TH AVE
N 5335TH AVE
N 5343RD AVE
N 5351ST AVE
N 5359TH AVE
N 5367TH AVE
N 5375TH AVE
N 5383RD AVE
N 5391ST AVE
N 5399TH AVE
N 5407TH AVE
N 5415TH AVE
N 5423RD AVE
N 5431ST AVE
N 5439TH AVE
N 5447TH AVE
N 5455TH AVE
N 5463RD AVE
N 5471ST AVE
N 5479TH AVE
N 5487TH AVE
N 5495TH AVE
N 5503RD AVE
N 5511TH AVE
N 5519TH AVE
N 5527TH AVE
N 5535TH AVE
N 5543RD AVE
N 5551ST AVE
N 5559TH AVE
N 5567TH AVE
N 5575TH AVE
N 5583RD AVE
N 5591ST AVE
N 5599TH AVE
N 5607TH AVE
N 5615TH AVE
N 5623RD AVE
N 5631ST AVE
N 5639TH AVE
N 5647TH AVE
N 5655TH AVE
N 5663RD AVE
N 5671ST AVE
N 5679TH AVE
N 5687TH AVE
N 5695TH AVE
N 5703RD AVE
N 5711TH AVE
N 5719TH AVE
N 5727TH AVE
N 5735TH AVE
N 5743RD AVE
N 5751ST AVE
N 5759TH AVE
N 5767TH AVE
N 5775TH AVE
N 5783RD AVE
N 5791ST AVE
N 5799TH AVE
N 5807TH AVE
N 5815TH AVE
N 5823RD AVE
N 5831ST AVE
N 5839TH AVE
N 5847TH AVE
N 5855TH AVE
N 5863RD AVE
N 5871ST AVE
N 5879TH AVE
N 5887TH AVE
N 5895TH AVE
N 5903RD AVE
N 5911TH AVE
N 5919TH AVE
N 5927TH AVE
N 5935TH AVE
N 5943RD AVE
N 5951ST AVE
N 5959TH AVE
N 5967TH AVE
N 5975TH AVE
N 5983RD AVE
N 5991ST AVE
N 5999TH AVE
N 6007TH AVE
N 6015TH AVE
N 6023RD AVE
N 6031ST AVE
N 6039TH AVE
N 6047TH AVE
N 6055TH AVE
N 6063RD AVE
N 6071ST AVE
N 6079TH AVE
N 6087TH AVE
N 6095TH AVE
N 6103RD AVE
N 6111TH AVE
N 6119TH AVE
N 6127TH AVE
N 6135TH AVE
N 6143RD AVE
N 6151ST AVE
N 6159TH AVE
N 6167TH AVE
N 6175TH AVE
N 6183RD AVE
N 6191ST AVE
N 6199TH AVE
N 6207TH AVE
N 6215TH AVE
N 6223RD AVE
N 6231ST AVE
N 6239TH AVE
N 6247TH AVE
N 6255TH AVE
N 6263RD AVE
N 6271ST AVE
N 6279TH AVE
N 6287TH AVE
N 6295TH AVE
N 6303RD AVE
N 6311TH AVE
N 6319TH AVE
N 6327TH AVE
N 6335TH AVE
N 6343RD AVE
N 6351ST AVE
N 6359TH AVE
N 6367TH AVE
N 6375TH AVE
N 6383RD AVE
N 6391ST AVE
N 6399TH AVE
N 6407TH AVE
N 6415TH AVE
N 6423RD AVE
N 6431ST AVE
N 6439TH AVE
N 6447TH AVE
N 6455TH AVE
N 6463RD AVE
N 6471ST AVE
N 6479TH AVE
N 6487TH AVE
N 6495TH AVE
N 6503RD AVE
N 6511TH AVE
N 6519TH AVE
N 6527TH AVE
N 6535TH AVE
N 6543RD AVE
N 6551ST AVE
N 6559TH AVE
N 6567TH AVE
N 6575TH AVE
N 6583RD AVE
N 6591ST AVE
N 6599TH AVE
N 6607TH AVE
N 6615TH AVE
N 6623RD AVE
N 6631ST AVE
N 6639TH AVE
N 6647TH AVE
N 6655TH AVE
N 6663RD AVE
N 6671ST AVE
N 6679TH AVE
N 6687TH AVE
N 6695TH AVE
N 6703RD AVE
N 6711TH AVE
N 6719TH AVE
N 6727TH AVE
N 6735TH AVE
N 6743RD AVE
N 6751ST AVE
N 6759TH AVE
N 6767TH AVE
N 6775TH AVE
N 6783RD AVE
N 6791ST AVE
N 6799TH AVE
N 6807TH AVE
N 6815TH AVE
N 6823RD AVE
N 6831ST AVE
N 6839TH AVE
N 6847TH AVE
N 6855TH AVE
N 6863RD AVE
N 6871ST AVE
N 6879TH AVE
N 6887TH AVE
N 6895TH AVE
N 6903RD AVE
N 6911TH AVE
N 6919TH AVE
N 6927TH AVE
N 6935TH AVE
N 6943RD AVE
N 6951ST AVE
N 6959TH AVE
N 6967TH AVE
N 6975TH AVE
N 6983RD AVE
N 6991ST AVE
N 6999TH AVE
N 7007TH AVE
N 7015TH AVE
N 7023RD AVE
N 7031ST AVE
N 7039TH AVE
N 7047TH AVE
N 7055TH AVE
N 7063RD AVE
N 7071ST AVE
N 7079TH AVE
N 7087TH AVE
N 7095TH AVE
N 7103RD AVE
N 7111TH AVE
N 7119TH AVE
N 7127TH AVE
N 7135TH AVE
N 7143RD AVE
N 7151ST AVE
N 7159TH AVE
N 7167TH AVE
N 7175TH AVE
N 7183RD AVE
N 7191ST AVE
N 7199TH AVE
N 7207TH AVE
N 7215TH AVE
N 7223RD AVE
N 7231ST AVE
N 7239TH AVE
N 7247TH AVE
N 7255TH AVE
N 7263RD AVE
N 7271ST AVE
N 7279TH AVE
N 7287TH AVE
N 7295TH AVE
N 7303RD AVE
N 7311TH AVE
N 7319TH AVE
N 7327TH AVE
N 7335TH AVE
N 7343RD AVE
N 7351ST AVE
N 7359TH AVE
N 7367TH AVE
N 7375TH AVE
N 7383RD AVE
N 7391ST AVE
N 7399TH AVE
N 7407TH AVE
N 7415TH AVE
N 7423RD AVE
N 7431ST AVE
N 7439TH AVE
N 7447TH AVE
N 7455TH AVE
N 7463RD AVE
N 7471ST AVE
N 7479TH AVE
N 7487TH AVE
N 7495TH AVE
N 7503RD AVE
N 7511TH AVE
N 7519TH AVE
N 7527TH AVE
N 7535TH AVE
N 7543RD AVE
N 7551ST AVE
N 7559TH AVE
N 7567TH AVE
N 7575TH AVE
N 7583RD AVE
N 7591ST AVE
N 7599TH AVE
N 7607TH AVE
N 7615TH AVE
N 7623RD AVE
N 7631ST AVE
N 7639TH AVE
N 7647TH AVE
N 7655TH AVE
N 7663RD AVE
N 7671ST AVE
N 7679TH AVE
N 7687TH AVE
N 7695TH AVE
N 7703RD AVE
N 7711TH AVE
N 7719TH AVE
N 7727TH AVE
N 7735TH AVE
N 7743RD AVE
N 7751ST AVE
N 7759TH AVE
N 7767TH AVE
N 7775TH AVE
N 7783RD AVE
N 7791ST AVE
N 7799TH AVE
N 7807TH AVE
N 7815TH AVE
N 7823RD AVE
N 7831ST AVE
N 7839TH AVE
N 7847TH AVE
N 7855TH AVE
N 7863RD AVE
N 7871ST AVE
N 7879TH AVE
N 7887TH AVE
N 7895TH AVE
N 7903RD AVE
N 7911TH AVE
N 7919TH AVE
N 7927TH AVE
N 7935TH AVE
N 7943RD AVE
N 7951ST AVE
N 7959TH AVE
N 7967TH AVE
N 7975TH AVE
N 7983RD AVE
N 7991ST AVE
N 7999TH AVE
N 8007TH AVE
N 8015TH AVE
N 8023RD AVE
N 8031ST AVE
N 8039TH AVE
N 8047TH AVE
N 8055TH AVE
N 8063RD AVE
N 8071ST AVE
N 8079TH AVE
N 8087TH AVE
N 8095TH AVE
N 8103RD AVE
N 8111TH AVE
N 8119TH AVE
N 8127TH AVE
N 8135TH AVE
N 8143RD AVE
N 8151ST AVE
N 8159TH AVE
N 8167TH AVE
N 8175TH AVE
N 8183RD AVE
N 8191ST AVE
N 8199TH AVE
N 8207TH AVE
N 8215TH AVE
N 8223RD AVE
N 8231ST AVE
N 8239TH AVE
N 8247TH AVE
N 8255TH AVE
N 8263RD AVE
N 8271ST AVE
N 8279TH AVE
N 8287TH AVE
N 8295TH AVE
N 8303RD AVE
N 8311TH AVE
N 8319TH AVE
N 8327TH AVE
N 8335TH AVE
N 8343RD AVE
N 8351ST AVE
N 8359TH AVE
N 8367TH AVE
N 8375TH AVE
N 8383RD AVE
N 8391ST AVE
N 8399TH AVE
N 8407TH AVE
N 8415TH AVE
N 8423RD AVE
N 8431ST AVE
N 8439TH AVE
N 8447TH AVE
N 8455TH AVE
N 8463RD AVE
N 8471ST AVE
N 8479TH AVE
N 8487TH AVE
N 8495TH AVE
N 8503RD AVE
N 8511TH AVE
N 8519TH AVE
N 8527TH AVE
N 8535TH AVE
N 8543RD AVE
N 8551ST AVE
N 8559TH AVE
N 8567TH AVE
N 8575TH AVE
N 8583RD AVE
N 8591ST AVE
N 8599TH AVE
N 8607TH AVE
N 8615TH AVE
N 8623RD AVE
N 8631ST AVE
N 8639TH AVE
N 8647TH AVE
N 8655TH AVE
N 8663RD AVE
N 8671ST AVE
N 8679TH AVE
N 8687TH AVE
N 8695TH AVE
N 8703RD AVE
N 8711TH AVE
N 8719TH AVE
N 8727TH AVE
N 8735TH AVE
N 8743RD AVE
N 8751ST AVE
N 8759TH AVE
N 8767TH AVE
N 8775TH AVE
N 8783RD AVE
N 8791ST AVE
N 8799TH AVE
N 8807TH AVE
N 8815TH AVE
N 8823RD AVE
N 8831ST AVE
N 8839TH AVE
N 8847TH AVE
N 8855TH AVE
N 8863RD AVE
N 8871ST AVE
N 8879TH AVE
N 8887TH AVE
N 8895TH AVE
N 8903RD AVE
N 8911TH AVE
N 8919TH AVE
N 8927TH AVE
N 8935TH AVE
N 8943RD AVE
N 8951ST AVE
N 8959TH AVE
N 8967TH AVE
N 8975TH AVE
N 8983RD AVE
N 8991ST AVE
N 8999TH AVE
N 9007TH AVE
N 9015TH AVE
N 9023RD AVE
N 9031ST AVE
N 9039TH AVE
N 9047TH AVE
N 9055TH AVE
N 9063RD AVE
N 9071ST AVE
N 9079TH AVE
N 9087TH AVE
N 9095TH AVE
N 9103RD AVE
N 9111TH AVE
N 9119TH AVE
N 9127TH AVE
N 9135TH AVE
N 9143RD AVE
N 9151ST AVE
N 9159TH AVE
N 9167TH AVE
N 9175TH AVE
N 9183RD AVE
N 9191ST AVE
N 9199TH AVE
N 9207TH AVE
N 9215TH AVE
N 9223RD AVE
N 9231ST AVE
N 9239TH AVE
N 9247TH AVE
N 9255TH AVE
N 9263RD AVE
N 9271ST AVE
N 9279TH AVE
N 9287TH AVE
N 9295TH AVE
N 9303RD AVE
N 9311TH AVE
N 9319TH AVE
N 9327TH AVE
N 9335TH AVE
N 9343RD AVE
N 9351ST AVE
N 9359TH AVE
N 9367TH AVE
N 9375TH AVE
N 9383RD AVE
N 9391ST AVE
N 9399TH AVE
N 9407TH AVE
N 9415TH AVE
N 9423RD AVE
N 9431ST AVE
N 9439TH AVE
N 9447TH AVE
N 9455TH AVE
N 9463RD AVE
N 9471ST AVE
N 9479TH AVE
N 9487TH AVE
N 9495TH AVE
N 9503RD AVE
N 9511TH AVE
N 9519TH AVE
N 9527TH AVE
N 9535TH AVE
N 9543RD AVE
N 9551ST AVE
N 9559TH AVE
N 9567TH AVE
N 9575TH AVE
N 9583RD AVE
N 9591ST AVE
N 9599TH AVE
N 9607TH AVE
N 9615TH AVE
N 9623RD AVE
N 9631ST AVE
N 9639TH AVE
N 9647TH AVE
N 9655TH AVE
N 9663RD AVE
N 9671ST AVE
N 9679TH AVE
N 9687TH AVE
N 9695TH AVE
N 9703RD AVE
N 9711TH AVE
N 9719TH AVE
N 9727TH AVE
N 9735TH AVE
N 9743RD AVE
N 9751ST AVE
N 9759TH AVE
N 9767TH AVE
N 9775TH AVE
N 9783RD AVE
N 9791ST AVE
N 9799TH AVE
N 9807TH AVE
N 9815TH AVE
N 9823RD AVE
N 9831ST AVE
N 9839TH AVE
N 9847TH AVE
N 9855TH AVE
N 9863RD AVE
N 9871ST AVE
N 9879TH AVE
N 9887TH AVE
N 9895TH AVE
N 9903RD AVE
N 9911TH AVE
N 9919TH AVE
N 9927TH AVE
N 9935TH AVE
N 9943RD AVE
N 9951ST AVE
N 9959TH AVE
N 9967TH AVE
N 9975TH AVE
N 9983RD AVE
N 9991ST AVE
N 9999TH AVE
N 10007TH AVE
N 10015TH AVE
N 10023RD AVE
N 10031ST AVE
N 10039TH AVE
N 10047TH AVE
N 10055TH AVE
N 10063RD AVE
N 10071ST AVE
N 10079TH AVE
N 10087TH AVE
N 10095TH AVE
N 10103RD AVE
N 10111TH AVE
N 10119TH AVE
N 10127TH AVE
N 10135TH AVE
N 10143RD AVE
N 10151ST AVE
N 10159TH AVE
N 10167TH AVE
N 10175TH AVE
N 10183RD AVE
N 10191ST AVE
N 10199TH AVE
N 10207TH AVE
N 10215TH AVE
N 10223RD AVE
N 10231ST AVE
N 10239TH AVE
N 10247TH AVE
N 10255TH AVE
N 10263RD AVE
N 10271ST AVE
N 10279TH AVE
N 10287TH AVE
N 10295TH AVE
N 10303RD AVE
N 10311TH AVE
N 10319TH AVE
N 10327TH AVE
N 10335TH AVE
N 10343RD AVE
N 10351ST AVE
N 10359TH AVE
N 10367TH AVE
N 10375TH AVE
N 10383RD AVE
N 10391ST AVE
N 10399TH AVE
N 10407TH AVE
N 10415TH AVE
N 10423RD AVE
N 10431ST AVE
N 10439TH AVE
N 10447TH AVE
N 10455TH AVE
N 10463RD AVE
N 10471ST AVE
N 10479TH AVE
N 10487TH AVE
N 10495TH AVE
N 10503RD AVE
N 10511TH AVE
N 10519TH AVE
N 10527TH AVE
N 10535TH AVE
N 10543RD AVE
N 10551ST AVE
N 10559TH AVE
N 10567TH AVE
N 10575TH AVE
N 10583RD AVE
N 10591ST AVE
N 10599TH AVE
N 10607TH AVE
N 10615TH AVE
N 10623RD AVE
N 10631ST AVE
N 10639TH AVE
N 10647TH AVE
N 10655TH AVE
N 10663RD AVE
N 10671ST AVE
N 10679TH AVE
N 10687TH AVE
N 10695TH AVE
N 10703RD AVE
N 10711TH AVE
N 10719TH AVE
N 10727TH AVE
N 10735TH AVE
N 10743RD AVE
N 10751ST AVE
N 10759TH AVE
N 10767TH AVE
N 10775TH AVE
N 10783RD AVE
N 10791ST AVE
N 10799TH AVE
N 10807TH AVE
N 10815TH AVE
N 10823RD AVE
N 10831ST AVE
N 10839TH AVE
N 10847TH AVE
N 10855TH AVE
N 10863RD AVE
N 10871ST AVE
N 10879TH AVE
N 10887TH AVE
N 10895TH AVE
N 10903RD AVE
N 10911TH AVE
N 10919TH AVE
N 10927TH AVE
N 10935TH AVE
N 10943RD AVE
N 10951ST AVE
N 10959TH AVE
N 10967TH AVE
N 10975TH AVE
N 10983RD AVE
N 10991ST AVE
N 10999TH AVE
N 11007TH AVE
N 11015TH AVE
N 11023RD AVE
N 11031ST AVE
N 11039TH AVE
N 11047TH AVE
N 11055TH AVE
N 11063RD AVE
N 11071ST AVE
N 11079TH AVE
N 11087TH AVE
N 11095TH AVE
N 11103RD AVE
N 11111TH AVE
N 11119TH AVE
N 11127TH AVE
N 11135TH AVE
N 11143RD AVE
N 11151ST AVE
N 11159TH AVE
N 11167TH AVE
N 11175TH AVE
N 11183RD AVE
N 11191ST AVE
N 11199TH AVE
N 11207TH AVE
N 11215TH AVE
N 11223RD AVE
N 11231ST AVE
N 11239TH AVE
N 11247TH AVE
N 11255TH AVE
N 11263RD AVE
N 11271ST AVE
N 11279TH AVE
N 11287TH AVE
N 11295TH AVE
N 11303RD AVE
N 11311TH AVE
N 11319TH AVE
N 11327TH AVE
N 11335TH AVE
N 11343RD AVE
N 11351ST AVE
N 11359TH AVE
N 11367TH AVE
N 11375TH AVE
N 11383RD AVE
N 11391ST AVE
N 11399TH AVE
N 11407TH AVE
N 11415TH AVE
N 11423RD AVE
N 11431ST AVE
N 11439TH AVE
N 11447TH AVE
N 11455TH AVE
N 11463RD AVE
N 11471ST AVE
N 11479TH AVE
N 11487TH AVE
N 11495TH AVE
N 11503RD AVE
N 11511TH AVE
N 11519TH AVE
N 11527TH AVE
N 11535TH AVE
N 11543RD AVE
N 11551ST AVE
N 11559TH AVE
N 11567TH AVE
N 11575TH AVE
N 11583RD AVE
N 11591ST AVE
N 11599TH AVE
N 11607TH AVE
N 11615TH AVE
N 11623RD AVE
N 11631ST AVE
N 11639TH AVE
N 11647TH AVE
N 11655TH AVE
N 11663RD AVE
N 11671ST AVE
N 11679TH AVE
N 11687TH AVE
N 11695TH AVE
N 11703RD AVE
N 11711TH AVE
N 11719TH AVE
N 11727TH AVE
N 11735TH AVE
N 11743RD AVE
N 11751ST AVE
N 11759TH AVE
N 11767TH AVE
N 11775TH AVE
N 11783RD AVE
N 11791ST AVE
N 11799TH AVE
N 11807TH AVE
N 11815TH AVE
N 11823RD AVE
N 11831ST AVE
N 11839TH AVE
N 11847TH AVE
N 11855TH AVE
N 11863RD AVE
N 11871ST AVE
N 11879TH AVE
N 11887TH AVE
N 11895TH AVE
N 11903RD AVE
N 11911TH AVE
N 11919TH AVE
N 11927TH AVE
N 11935TH AVE
N 11943RD AVE
N 11951ST AVE
N 11959TH AVE
N 11967TH AVE
N 11975TH AVE
N 11983RD AVE
N 11991ST AVE
N 11999TH AVE
N 12007TH AVE
N 12015TH AVE
N 12023RD AVE
N 12031ST AVE
N 12039TH AVE
N 12047TH AVE
N 12055TH AVE
N 12063RD AVE
N 12071ST AVE
N 12079TH AVE
N 12087TH AVE
N 12095TH AVE
N 12103RD AVE
N 12111TH AVE
N 12119TH AVE
N 12127TH AVE
N 12135TH AVE
N 12143RD AVE
N 12151ST AVE
N 12159TH AVE
N 12167TH AVE
N 12175TH AVE
N 12183RD AVE
N 12191ST AVE
N 12199TH AVE
N 12207TH AVE
N 12215TH AVE
N 12223RD AVE
N 12231ST AVE
N 12239TH AVE
N 12247TH AVE
N 12255TH AVE
N 12263RD AVE
N 12271ST AVE
N 12279TH AVE
N 12287TH AVE
N 12295TH AVE
N 12303RD AVE
N 12311TH AVE
N 12319TH AVE
N 12327TH AVE
N 12335TH AVE
N 12343RD AVE
N 12351ST AVE
N 12359TH AVE
N 12367TH AVE
N 12375TH AVE
N 12383RD AVE
N 12391ST AVE
N 12399TH AVE
N 12407TH AVE
N 12415TH AVE
N 12423RD AVE
N 12431ST AVE
N 12439TH AVE
N 12447TH AVE
N 12455TH AVE
N 12463RD AVE
N

Traffic Volume Map

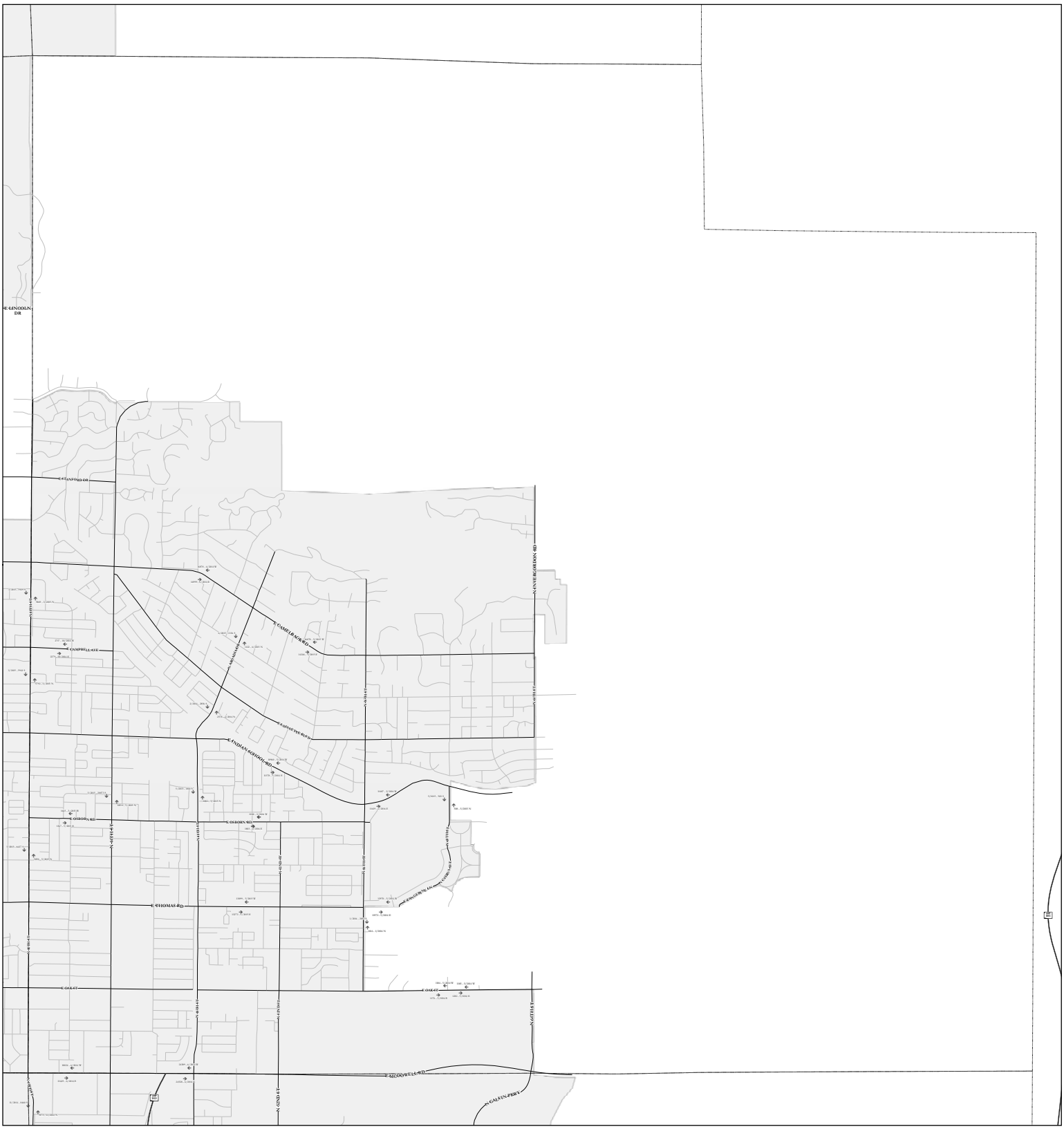

Township - Range 2N - 4E

"The traffic counts contained within this map were normalized to account for daily and seasonal fluctuations in traffic. The numbers may not represent the actual count taken on a particular day but instead have been adjusted to represent anticipated traffic flow on an average day throughout the year".

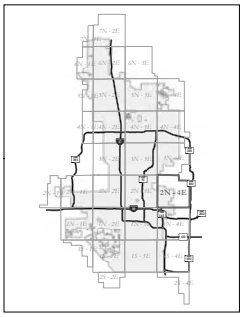

City of Phoenix
Street Transportation Department

0 2,640 5,280
Feet

N
W E
S

Traffic Volumes

- Northbound
- Southbound
- Eastbound
- Westbound

- Major / Collector Streets
- Local Streets
- Townships
- Phoenix City Limits

Date: 9/16/2016
G:\GISDATA\MAPS\Traffic_Volumes\Dynamic Data\mxd\Traffic_Volumes.mxd

Traffic Volume Map

W LONGMORE RD
W BELL RD
W PHELPS RD
W GRANDVIEW RD
W PARADISE LN
W GREENWAY RD
W MARIPOSA AVE
W COUNTRY CABLE DR
W AGUILA DR
W THUNDERBIRD RD
W SWEETWATER AVE
W CACTUS RD
W GHOLLA ST
W PEORIA AVE
W GLENN DR
W MOUNTAIN VIEW RD
W HATCHER RD
W DUNLAP AVE
W BUTLER DR
W NORTHERN AVE
N 67TH AVE
N 75TH AVE
N 83RD AVE
N 91ST AVE
N 99TH AVE
N 107TH AVE
N 115TH AVE
N 123RD AVE
N 131ST AVE
N 139TH AVE
N 147TH AVE
N 155TH AVE
N 163RD AVE
N 171ST AVE
N 179TH AVE
N 187TH AVE
N 195TH AVE
N 203RD AVE
N 211TH AVE
N 219TH AVE
N 227TH AVE
N 235TH AVE
N 243RD AVE
N 251ST AVE
N 259TH AVE
N 267TH AVE
N 275TH AVE
N 283RD AVE
N 291ST AVE
N 299TH AVE
N 307TH AVE
N 315TH AVE
N 323RD AVE
N 331ST AVE
N 339TH AVE
N 347TH AVE
N 355TH AVE
N 363RD AVE
N 371ST AVE
N 379TH AVE
N 387TH AVE
N 395TH AVE
N 403RD AVE
N 411TH AVE
N 419TH AVE
N 427TH AVE
N 435TH AVE
N 443RD AVE
N 451ST AVE
N 459TH AVE
N 467TH AVE
N 475TH AVE
N 483RD AVE
N 491ST AVE
N 499TH AVE
N 507TH AVE
N 515TH AVE
N 523RD AVE
N 531ST AVE
N 539TH AVE
N 547TH AVE
N 555TH AVE
N 563RD AVE
N 571ST AVE
N 579TH AVE
N 587TH AVE
N 595TH AVE
N 603RD AVE
N 611TH AVE
N 619TH AVE
N 627TH AVE
N 635TH AVE
N 643RD AVE
N 651ST AVE
N 659TH AVE
N 667TH AVE
N 675TH AVE
N 683RD AVE
N 691ST AVE
N 699TH AVE
N 707TH AVE
N 715TH AVE
N 723RD AVE
N 731ST AVE
N 739TH AVE
N 747TH AVE
N 755TH AVE
N 763RD AVE
N 771ST AVE
N 779TH AVE
N 787TH AVE
N 795TH AVE
N 803RD AVE
N 811TH AVE
N 819TH AVE
N 827TH AVE
N 835TH AVE
N 843RD AVE
N 851ST AVE
N 859TH AVE
N 867TH AVE
N 875TH AVE
N 883RD AVE
N 891ST AVE
N 899TH AVE
N 907TH AVE
N 915TH AVE
N 923RD AVE
N 931ST AVE
N 939TH AVE
N 947TH AVE
N 955TH AVE
N 963RD AVE
N 971ST AVE
N 979TH AVE
N 987TH AVE
N 995TH AVE
N 1003RD AVE
N 1011TH AVE
N 1019TH AVE
N 1027TH AVE
N 1035TH AVE
N 1043RD AVE
N 1051ST AVE
N 1059TH AVE
N 1067TH AVE
N 1075TH AVE
N 1083RD AVE
N 1091ST AVE
N 1099TH AVE
N 1107TH AVE
N 1115TH AVE
N 1123RD AVE
N 1131ST AVE
N 1139TH AVE
N 1147TH AVE
N 1155TH AVE
N 1163RD AVE
N 1171ST AVE
N 1179TH AVE
N 1187TH AVE
N 1195TH AVE
N 1203RD AVE
N 1211TH AVE
N 1219TH AVE
N 1227TH AVE
N 1235TH AVE
N 1243RD AVE
N 1251ST AVE
N 1259TH AVE
N 1267TH AVE
N 1275TH AVE
N 1283RD AVE
N 1291ST AVE
N 1299TH AVE
N 1307TH AVE
N 1315TH AVE
N 1323RD AVE
N 1331ST AVE
N 1339TH AVE
N 1347TH AVE
N 1355TH AVE
N 1363RD AVE
N 1371ST AVE
N 1379TH AVE
N 1387TH AVE
N 1395TH AVE
N 1403RD AVE
N 1411TH AVE
N 1419TH AVE
N 1427TH AVE
N 1435TH AVE
N 1443RD AVE
N 1451ST AVE
N 1459TH AVE
N 1467TH AVE
N 1475TH AVE
N 1483RD AVE
N 1491ST AVE
N 1499TH AVE
N 1507TH AVE
N 1515TH AVE
N 1523RD AVE
N 1531ST AVE
N 1539TH AVE
N 1547TH AVE
N 1555TH AVE
N 1563RD AVE
N 1571ST AVE
N 1579TH AVE
N 1587TH AVE
N 1595TH AVE
N 1603RD AVE
N 1611TH AVE
N 1619TH AVE
N 1627TH AVE
N 1635TH AVE
N 1643RD AVE
N 1651ST AVE
N 1659TH AVE
N 1667TH AVE
N 1675TH AVE
N 1683RD AVE
N 1691ST AVE
N 1699TH AVE
N 1707TH AVE
N 1715TH AVE
N 1723RD AVE
N 1731ST AVE
N 1739TH AVE
N 1747TH AVE
N 1755TH AVE
N 1763RD AVE
N 1771ST AVE
N 1779TH AVE
N 1787TH AVE
N 1795TH AVE
N 1803RD AVE
N 1811TH AVE
N 1819TH AVE
N 1827TH AVE
N 1835TH AVE
N 1843RD AVE
N 1851ST AVE
N 1859TH AVE
N 1867TH AVE
N 1875TH AVE
N 1883RD AVE
N 1891ST AVE
N 1899TH AVE
N 1907TH AVE
N 1915TH AVE
N 1923RD AVE
N 1931ST AVE
N 1939TH AVE
N 1947TH AVE
N 1955TH AVE
N 1963RD AVE
N 1971ST AVE
N 1979TH AVE
N 1987TH AVE
N 1995TH AVE
N 2003RD AVE
N 2011TH AVE
N 2019TH AVE
N 2027TH AVE
N 2035TH AVE
N 2043RD AVE
N 2051ST AVE
N 2059TH AVE
N 2067TH AVE
N 2075TH AVE
N 2083RD AVE
N 2091ST AVE
N 2099TH AVE
N 2107TH AVE
N 2115TH AVE
N 2123RD AVE
N 2131ST AVE
N 2139TH AVE
N 2147TH AVE
N 2155TH AVE
N 2163RD AVE
N 2171ST AVE
N 2179TH AVE
N 2187TH AVE
N 2195TH AVE
N 2203RD AVE
N 2211TH AVE
N 2219TH AVE
N 2227TH AVE
N 2235TH AVE
N 2243RD AVE
N 2251ST AVE
N 2259TH AVE
N 2267TH AVE
N 2275TH AVE
N 2283RD AVE
N 2291ST AVE
N 2299TH AVE
N 2307TH AVE
N 2315TH AVE
N 2323RD AVE
N 2331ST AVE
N 2339TH AVE
N 2347TH AVE
N 2355TH AVE
N 2363RD AVE
N 2371ST AVE
N 2379TH AVE
N 2387TH AVE
N 2395TH AVE
N 2403RD AVE
N 2411TH AVE
N 2419TH AVE
N 2427TH AVE
N 2435TH AVE
N 2443RD AVE
N 2451ST AVE
N 2459TH AVE
N 2467TH AVE
N 2475TH AVE
N 2483RD AVE
N 2491ST AVE
N 2499TH AVE
N 2507TH AVE
N 2515TH AVE
N 2523RD AVE
N 2531ST AVE
N 2539TH AVE
N 2547TH AVE
N 2555TH AVE
N 2563RD AVE
N 2571ST AVE
N 2579TH AVE
N 2587TH AVE
N 2595TH AVE
N 2603RD AVE
N 2611TH AVE
N 2619TH AVE
N 2627TH AVE
N 2635TH AVE
N 2643RD AVE
N 2651ST AVE
N 2659TH AVE
N 2667TH AVE
N 2675TH AVE
N 2683RD AVE
N 2691ST AVE
N 2699TH AVE
N 2707TH AVE
N 2715TH AVE
N 2723RD AVE
N 2731ST AVE
N 2739TH AVE
N 2747TH AVE
N 2755TH AVE
N 2763RD AVE
N 2771ST AVE
N 2779TH AVE
N 2787TH AVE
N 2795TH AVE
N 2803RD AVE
N 2811TH AVE
N 2819TH AVE
N 2827TH AVE
N 2835TH AVE
N 2843RD AVE
N 2851ST AVE
N 2859TH AVE
N 2867TH AVE
N 2875TH AVE
N 2883RD AVE
N 2891ST AVE
N 2899TH AVE
N 2907TH AVE
N 2915TH AVE
N 2923RD AVE
N 2931ST AVE
N 2939TH AVE
N 2947TH AVE
N 2955TH AVE
N 2963RD AVE
N 2971ST AVE
N 2979TH AVE
N 2987TH AVE
N 2995TH AVE
N 3003RD AVE
N 3011TH AVE
N 3019TH AVE
N 3027TH AVE
N 3035TH AVE
N 3043RD AVE
N 3051ST AVE
N 3059TH AVE
N 3067TH AVE
N 3075TH AVE
N 3083RD AVE
N 3091ST AVE
N 3099TH AVE
N 3107TH AVE
N 3115TH AVE
N 3123RD AVE
N 3131ST AVE
N 3139TH AVE
N 3147TH AVE
N 3155TH AVE
N 3163RD AVE
N 3171ST AVE
N 3179TH AVE
N 3187TH AVE
N 3195TH AVE
N 3203RD AVE
N 3211TH AVE
N 3219TH AVE
N 3227TH AVE
N 3235TH AVE
N 3243RD AVE
N 3251ST AVE
N 3259TH AVE
N 3267TH AVE
N 3275TH AVE
N 3283RD AVE
N 3291ST AVE
N 3299TH AVE
N 3307TH AVE
N 3315TH AVE
N 3323RD AVE
N 3331ST AVE
N 3339TH AVE
N 3347TH AVE
N 3355TH AVE
N 3363RD AVE
N 3371ST AVE
N 3379TH AVE
N 3387TH AVE
N 3395TH AVE
N 3403RD AVE
N 3411TH AVE
N 3419TH AVE
N 3427TH AVE
N 3435TH AVE
N 3443RD AVE
N 3451ST AVE
N 3459TH AVE
N 3467TH AVE
N 3475TH AVE
N 3483RD AVE
N 3491ST AVE
N 3499TH AVE
N 3507TH AVE
N 3515TH AVE
N 3523RD AVE
N 3531ST AVE
N 3539TH AVE
N 3547TH AVE
N 3555TH AVE
N 3563RD AVE
N 3571ST AVE
N 3579TH AVE
N 3587TH AVE
N 3595TH AVE
N 3603RD AVE
N 3611TH AVE
N 3619TH AVE
N 3627TH AVE
N 3635TH AVE
N 3643RD AVE
N 3651ST AVE
N 3659TH AVE
N 3667TH AVE
N 3675TH AVE
N 3683RD AVE
N 3691ST AVE
N 3699TH AVE
N 3707TH AVE
N 3715TH AVE
N 3723RD AVE
N 3731ST AVE
N 3739TH AVE
N 3747TH AVE
N 3755TH AVE
N 3763RD AVE
N 3771ST AVE
N 3779TH AVE
N 3787TH AVE
N 3795TH AVE
N 3803RD AVE
N 3811TH AVE
N 3819TH AVE
N 3827TH AVE
N 3835TH AVE
N 3843RD AVE
N 3851ST AVE
N 3859TH AVE
N 3867TH AVE
N 3875TH AVE
N 3883RD AVE
N 3891ST AVE
N 3899TH AVE
N 3907TH AVE
N 3915TH AVE
N 3923RD AVE
N 3931ST AVE
N 3939TH AVE
N 3947TH AVE
N 3955TH AVE
N 3963RD AVE
N 3971ST AVE
N 3979TH AVE
N 3987TH AVE
N 3995TH AVE
N 4003RD AVE
N 4011TH AVE
N 4019TH AVE
N 4027TH AVE
N 4035TH AVE
N 4043RD AVE
N 4051ST AVE
N 4059TH AVE
N 4067TH AVE
N 4075TH AVE
N 4083RD AVE
N 4091ST AVE
N 4099TH AVE
N 4107TH AVE
N 4115TH AVE
N 4123RD AVE
N 4131ST AVE
N 4139TH AVE
N 4147TH AVE
N 4155TH AVE
N 4163RD AVE
N 4171ST AVE
N 4179TH AVE
N 4187TH AVE
N 4195TH AVE
N 4203RD AVE
N 4211TH AVE
N 4219TH AVE
N 4227TH AVE
N 4235TH AVE
N 4243RD AVE
N 4251ST AVE
N 4259TH AVE
N 4267TH AVE
N 4275TH AVE
N 4283RD AVE
N 4291ST AVE
N 4299TH AVE
N 4307TH AVE
N 4315TH AVE
N 4323RD AVE
N 4331ST AVE
N 4339TH AVE
N 4347TH AVE
N 4355TH AVE
N 4363RD AVE
N 4371ST AVE
N 4379TH AVE
N 4387TH AVE
N 4395TH AVE
N 4403RD AVE
N 4411TH AVE
N 4419TH AVE
N 4427TH AVE
N 4435TH AVE
N 4443RD AVE
N 4451ST AVE
N 4459TH AVE
N 4467TH AVE
N 4475TH AVE
N 4483RD AVE
N 4491ST AVE
N 4499TH AVE
N 4507TH AVE
N 4515TH AVE
N 4523RD AVE
N 4531ST AVE
N 4539TH AVE
N 4547TH AVE
N 4555TH AVE
N 4563RD AVE
N 4571ST AVE
N 4579TH AVE
N 4587TH AVE
N 4595TH AVE
N 4603RD AVE
N 4611TH AVE
N 4619TH AVE
N 4627TH AVE
N 4635TH AVE
N 4643RD AVE
N 4651ST AVE
N 4659TH AVE
N 4667TH AVE
N 4675TH AVE
N 4683RD AVE
N 4691ST AVE
N 4699TH AVE
N 4707TH AVE
N 4715TH AVE
N 4723RD AVE
N 4731ST AVE
N 4739TH AVE
N 4747TH AVE
N 4755TH AVE
N 4763RD AVE
N 4771ST AVE
N 4779TH AVE
N 4787TH AVE
N 4795TH AVE
N 4803RD AVE
N 4811TH AVE
N 4819TH AVE
N 4827TH AVE
N 4835TH AVE
N 4843RD AVE
N 4851ST AVE
N 4859TH AVE
N 4867TH AVE
N 4875TH AVE
N 4883RD AVE
N 4891ST AVE
N 4899TH AVE
N 4907TH AVE
N 4915TH AVE
N 4923RD AVE
N 4931ST AVE
N 4939TH AVE
N 4947TH AVE
N 4955TH AVE
N 4963RD AVE
N 4971ST AVE
N 4979TH AVE
N 4987TH AVE
N 4995TH AVE
N 5003RD AVE
N 5011TH AVE
N 5019TH AVE
N 5027TH AVE
N 5035TH AVE
N 5043RD AVE
N 5051ST AVE
N 5059TH AVE
N 5067TH AVE
N 5075TH AVE
N 5083RD AVE
N 5091ST AVE
N 5099TH AVE
N 5107TH AVE
N 5115TH AVE
N 5123RD AVE
N 5131ST AVE
N 5139TH AVE
N 5147TH AVE
N 5155TH AVE
N 5163RD AVE
N 5171ST AVE
N 5179TH AVE
N 5187TH AVE
N 5195TH AVE
N 5203RD AVE
N 5211TH AVE
N 5219TH AVE
N 5227TH AVE
N 5235TH AVE
N 5243RD AVE
N 5251ST AVE
N 5259TH AVE
N 5267TH AVE
N 5275TH AVE
N 5283RD AVE
N 5291ST AVE
N 5299TH AVE
N 5307TH AVE
N 5315TH AVE
N 5323RD AVE
N 5331ST AVE
N 5339TH AVE
N 5347TH AVE
N 5355TH AVE
N 5363RD AVE
N 5371ST AVE
N 5379TH AVE
N 5387TH AVE
N 5395TH AVE
N 5403RD AVE
N 5411TH AVE
N 5419TH AVE
N 5427TH AVE
N 5435TH AVE
N 5443RD AVE
N 5451ST AVE
N 5459TH AVE
N 5467TH AVE
N 5475TH AVE
N 5483RD AVE
N 5491ST AVE
N 5499TH AVE
N 5507TH AVE
N 5515TH AVE
N 5523RD AVE
N 5531ST AVE
N 5539TH AVE
N 5547TH AVE
N 5555TH AVE
N 5563RD AVE
N 5571ST AVE
N 5579TH AVE
N 5587TH AVE
N 5595TH AVE
N 5603RD AVE
N 5611TH AVE
N 5619TH AVE
N 5627TH AVE
N 5635TH AVE
N 5643RD AVE
N 5651ST AVE
N 5659TH AVE
N 5667TH AVE
N 5675TH AVE
N 5683RD AVE
N 5691ST AVE
N 5699TH AVE
N 5707TH AVE
N 5715TH AVE
N 5723RD AVE
N 5731ST AVE
N 5739TH AVE
N 5747TH AVE
N 5755TH AVE
N 5763RD AVE
N 5771ST AVE
N 5779TH AVE
N 5787TH AVE
N 5795TH AVE
N 5803RD AVE
N 5811TH AVE
N 5819TH AVE
N 5827TH AVE
N 5835TH AVE
N 5843RD AVE
N 5851ST AVE
N 5859TH AVE
N 5867TH AVE
N 5875TH AVE
N 5883RD AVE
N 5891ST AVE
N 5899TH AVE
N 5907TH AVE
N 5915TH AVE
N 5923RD AVE
N 5931ST AVE
N 5939TH AVE
N 5947TH AVE
N 5955TH AVE
N 5963RD AVE
N 5971ST AVE
N 5979TH AVE
N 5987TH AVE
N 5995TH AVE
N 6003RD AVE
N 6011TH AVE
N 6019TH AVE
N 6027TH AVE
N 6035TH AVE
N 6043RD AVE
N 6051ST AVE
N 6059TH AVE
N 6067TH AVE
N 6075TH AVE
N 6083RD AVE
N 6091ST AVE
N 6099TH AVE
N 6107TH AVE
N 6115TH AVE
N 6123RD AVE
N 6131ST AVE
N 6139TH AVE
N 6147TH AVE
N 6155TH AVE
N 6163RD AVE
N 6171ST AVE
N 6179TH AVE
N 6187TH AVE
N 6195TH AVE
N 6203RD AVE
N 6211TH AVE
N 6219TH AVE
N 6227TH AVE
N 6235TH AVE
N 6243RD AVE
N 6251ST AVE
N 6259TH AVE
N 6267TH AVE
N 6275TH AVE
N 6283RD AVE
N 6291ST AVE
N 6299TH AVE
N 6307TH AVE
N 6315TH AVE
N 6323RD AVE
N 6331ST AVE
N 6339TH AVE
N 6347TH AVE
N 6355TH AVE
N 6363RD AVE
N 6371ST AVE
N 6379TH AVE
N 6387TH AVE
N 6395TH AVE
N 6403RD AVE
N 6411TH AVE
N 6419TH AVE
N 6427TH AVE
N 6435TH AVE
N 6443RD AVE
N 6451ST AVE
N 6459TH AVE
N 6467TH AVE
N 6475TH AVE
N 6483RD AVE
N 6491ST AVE
N 6499TH AVE
N 6507TH AVE
N 6515TH AVE
N 6523RD AVE
N 6531ST AVE
N 6539TH AVE
N 6547TH AVE
N 6555TH AVE
N 6563RD AVE
N 6571ST AVE
N 6579TH AVE
N 6587TH AVE
N 6595TH AVE
N 6603RD AVE
N 6611TH AVE
N 6619TH AVE
N 6627TH AVE
N 6635TH AVE
N 6643RD AVE
N 6651ST AVE
N 6659TH AVE
N 6667TH AVE
N 6675TH AVE
N 6683RD AVE
N 6691ST AVE
N 6699TH AVE
N 6707TH AVE
N 6715TH AVE
N 6723RD AVE
N 6731ST AVE
N 6739TH AVE
N 6747TH AVE
N 6755TH AVE
N 6763RD AVE
N 6771ST AVE
N 6779TH AVE
N 6787TH AVE
N 6795TH AVE
N 6803RD AVE
N 6811TH AVE
N 6819TH AVE
N 6827TH AVE
N 6835TH AVE
N 6843RD AVE
N 6851ST AVE
N 6859TH AVE
N 6867TH AVE
N 6875TH AVE
N 6883RD AVE
N 6891ST AVE
N 6899TH AVE
N 6907TH AVE
N 6915TH AVE
N 6923RD AVE
N 6931ST AVE
N 6939TH AVE
N 6947TH AVE
N 6955TH AVE
N 6963RD AVE
N 6971ST AVE
N 6979TH AVE
N 6987TH AVE
N 6995TH AVE
N 7003RD AVE
N 7011TH AVE
N 7019TH AVE
N 7027TH AVE
N 7035TH AVE
N 7043RD AVE
N 7051ST AVE
N 7059TH AVE
N 7067TH AVE
N 7075TH AVE
N 7083RD AVE
N 7091ST AVE
N 7099TH AVE
N 7107TH AVE
N 7115TH AVE
N 7123RD AVE
N 7131ST AVE
N 7139TH AVE
N 7147TH AVE
N 7155TH AVE
N 7163RD AVE
N 7171ST AVE
N 7179TH AVE
N 7187TH AVE
N 7195TH AVE
N 7203RD AVE
N 7211TH AVE
N 7219TH AVE
N 7227TH AVE
N 7235TH AVE
N 7243RD AVE
N 7251ST AVE
N 7259TH AVE
N 7267TH AVE
N 7275TH AVE
N 7283RD AVE
N 7291ST AVE
N 7299TH AVE
N 7307TH AVE
N 7315TH AVE
N 7323RD AVE
N 7331ST AVE
N 7339TH AVE
N 7347TH AVE
N 7355TH AVE
N 7363RD AVE
N 7371ST AVE
N 7379TH AVE
N 7387TH AVE
N 7395TH AVE
N 7403RD AVE
N 7411TH AVE
N 7419TH AVE
N 7427TH AVE
N 7435TH AVE
N 7443RD AVE
N 7451ST AVE
N 7459TH AVE
N 7467TH AVE
N 7475TH AVE
N 7483RD AVE
N 7491ST AVE
N 7499TH AVE
N 7507TH AVE
N 7515TH AVE
N 7523RD AVE
N 7531ST AVE
N 7539TH AVE
N 7547TH AVE
N 7555TH AVE
N 7563RD AVE
N 7571ST AVE
N 7579TH AVE
N 7587TH AVE
N 7595TH AVE
N 7603RD AVE
N 7611TH AVE
N 7619TH AVE
N 7627TH AVE
N 7635TH AVE
N 7643RD AVE
N 7651ST AVE
N 7659TH AVE
N 7667TH AVE
N 7675TH AVE
N 7683RD AVE
N 7691ST AVE
N 7699TH AVE
N 7707TH AVE
N 7715TH AVE
N 7723RD AVE
N 7731ST AVE
N 7739TH AVE
N 7747TH AVE
N 7755TH AVE
N 7763RD AVE
N 7771ST AVE
N 7779TH AVE
N 7787TH AVE
N 7795TH AVE
N 7803RD AVE
N 7811TH AVE
N 7819TH AVE
N 7827TH AVE
N 7835TH AVE
N 7843RD AVE
N 7851ST AVE
N 7859TH AVE
N 7867TH AVE
N 7875TH AVE
N 7883RD AVE
N 7891ST AVE
N 7899TH AVE
N 7907TH AVE
N 7915TH AVE
N 7923RD AVE
N 7931ST AVE
N 7939TH AVE
N 7947TH AVE
N 7955TH AVE
N 7963RD AVE
N 7971ST AVE
N 7979TH AVE
N 7987TH AVE
N 7995TH AVE
N 8003RD AVE
N 8011TH AVE
N 8019TH AVE
N 8027TH AVE
N 8035TH AVE
N 8043RD AVE
N 8051ST AVE
N 8059TH AVE
N 8067TH AVE
N 8075TH AVE
N 8083RD AVE
N 8091ST AVE
N 8099TH AVE
N 8107TH AVE
N 8115TH AVE
N 8123RD AVE
N 8131ST AVE
N 8139TH AVE
N 8147TH AVE
N 8155TH AVE
N 8163RD AVE
N 8171ST AVE
N 8179TH AVE
N 8187TH AVE
N 8195TH AVE
N 8203RD AVE
N 8211TH AVE
N 8219TH AVE
N 8227TH AVE
N 8235TH AVE
N 8243RD AVE
N 8251ST AVE
N 8259TH AVE
N 8267TH AVE
N 8275TH AVE
N 8283RD AVE
N 8291ST AVE
N 8299TH AVE
N 8307TH AVE
N 8315TH AVE
N 8323RD AVE
N 8331ST AVE
N 8339TH AVE
N 8347TH AVE
N 8355TH AVE
N 8363RD AVE
N 8371ST AVE
N 8379TH AVE
N 8387TH AVE
N 8395TH AVE
N 8403RD AVE
N 8411TH AVE
N 8419TH AVE
N 8427TH AVE
N 8435TH AVE
N 8443RD AVE
N 8451ST AVE
N 8459TH AVE
N 8467TH AVE
N 8475TH AVE
N 8483RD AVE
N 8491ST AVE
N 8499TH AVE
N 8507TH AVE
N 8515TH AVE
N 8523RD AVE
N 8531ST AVE
N 8539TH AVE
N 8547TH AVE
N 8555TH AVE
N 8563RD AVE
N 8571ST AVE
N 8579TH AVE
N 8587TH AVE
N 8595TH AVE
N 8603RD AVE
N 8611TH AVE
N 8619TH AVE
N 8627TH AVE
N 8635TH AVE
N 8643RD AVE
N 8651ST AVE
N 8659TH AVE
N 8667TH AVE
N 8675TH AVE
N 8683RD AVE
N 8691ST AVE
N 8699TH AVE
N 8707TH AVE
N 8715TH AVE
N 8723RD AVE
N 8731ST AVE
N 8739TH AVE
N 8747TH AVE
N 8755TH AVE
N 8763RD AVE
N 8771ST AVE
N 8779TH AVE
N 8787TH AVE
N 8795TH AVE
N 8803RD AVE
N 8811TH AVE
N 8819TH AVE
N 8827TH AVE
N 8835TH AVE
N 8843RD AVE
N 8851ST AVE
N 8859TH AVE
N 8867TH AVE
N 8875TH AVE
N 8883RD AVE
N 8891ST AVE
N 8899TH AVE
N 8907TH AVE
N 8915TH AVE
N 8923RD AVE
N 8931ST AVE
N 8939TH AVE
N 8947TH AVE
N 8955TH AVE
N 8963RD AVE
N 8971ST AVE
N 8979TH AVE
N 8987TH AVE
N 8995TH AVE
N 9003RD AVE
N 9011TH AVE
N 9019TH AVE
N 9027TH AVE
N 9035TH AVE
N 9043RD AVE
N 9051ST AVE
N 9059TH AVE
N 9067TH AVE
N 9075TH AVE
N 9083RD AVE
N 9091ST AVE
N 9099TH AVE
N 9107TH AVE
N 9115TH AVE
N 9123RD AVE
N 9131ST AVE
N 9139TH AVE
N 9147TH AVE
N 9155TH AVE
N 9163RD AVE
N 9171ST AVE
N 9179TH AVE
N 9187TH AVE
N 9195TH AVE
N 9203RD AVE
N 9211TH AVE
N 9219TH AVE
N 9227TH AVE
N 9235TH AVE
N 9243RD AVE
N 9251ST AVE
N 9259TH AVE
N 9267TH AVE
N 9275TH AVE
N 9283RD AVE
N 9291ST AVE
N 9299TH AVE
N 9307TH AVE
N 9315TH AVE
N 9323RD AVE
N 9331ST AVE
N 9339TH AVE
N 9347TH AVE
N 9355TH AVE
N 9363RD AVE
N 9371ST AVE
N 9379TH AVE
N 9387TH AVE
N 9395TH AVE
N 9403RD AVE
N 9411TH AVE
N 9419TH AVE
N 9427TH AVE
N 9435TH AVE
N 9443RD AVE
N 9451ST AVE
N 9459TH AVE
N 9467TH AVE
N 9475TH AVE
N 9483RD AVE
N 9491ST AVE
N 9499TH AVE
N 9507TH AVE
N 9515TH AVE
N 9523RD AVE
N 9531ST AVE
N 9539TH AVE
N 9547TH AVE
N 9555TH AVE
N 9563RD AVE
N 9571ST AVE
N 9579TH AVE
N 9587TH AVE
N 9595TH AVE
N 9603RD AVE
N 9611TH AVE
N 9619TH AVE
N 9627TH AVE
N 9635TH AVE
N 9643RD AVE
N 9651ST AVE
N 9659TH AVE
N 9667TH AVE
N 9675TH AVE
N 9683RD AVE
N 9691ST AVE
N 9699TH AVE
N 9707TH AVE
N 9715TH AVE
N 9723RD AVE
N 9731ST AVE
N 9739TH AVE
N 9747TH AVE
N 9755TH AVE
N 9763RD AVE
N 9771ST AVE
N 9779TH AVE
N 9787TH AVE
N 9795TH AVE
N 9803RD AVE
N 9811TH AVE
N 9819TH AVE
N 9827TH AVE
N 9835TH AVE
N 9843RD AVE
N 9851ST AVE
N 9859TH AVE
N 9867TH AVE
N 9875TH AVE
N 9883RD AVE
N 9891ST AVE
N 9899TH AVE
N 9907TH AVE
N 9915TH AVE
N 9923RD AVE
N 9931ST AVE
N 9939TH AVE
N 9947TH AVE
N 9955TH AVE
N 9963RD AVE
N 9971ST AVE
N 9979TH AVE
N 9987TH AVE
N 9995TH AVE
N 10003RD AVE
N 10011TH AVE
N 10019TH AVE
N 10027TH AVE
N 10035TH AVE
N 10043RD AVE
N 10051ST AVE
N 10059TH AVE
N 10067TH AVE
N 10075TH AVE
N 10083RD AVE
N 10091ST AVE
N 10099TH AVE
N 10107TH AVE
N 10115TH AVE
N 10123RD AVE
N 10131ST AVE
N 10139TH AVE
N 10147TH AVE
N 10155TH AVE
N 10163RD AVE
N 10171ST AVE
N 10179TH AVE
N 10187TH AVE
N 10195TH AVE
N 10203RD AVE
N 10211TH AVE
N 10219TH AVE
N 10227TH AVE
N 10235TH AVE
N 10243RD AVE
N 10251ST AVE
N 10259TH AVE
N 10267TH AVE
N 10275TH AVE
N 10283RD AVE
N 10291ST AVE
N 10299TH AVE
N 10307TH AVE
N 10315TH AVE
N 10323RD AVE
N 10331ST AVE
N 10339TH AVE
N 10347TH AVE
N 10355TH AVE
N 10363RD AVE
N 10371ST AVE
N 10379TH AVE
N 10387TH AVE
N 10395TH AVE
N 10403RD AVE
N 10411TH AVE
N 10419TH AVE
N 10427TH AVE
N 10435TH AVE
N 10443RD AVE
N 10451ST AVE
N 10459TH AVE
N 10467TH AVE
N 10475TH AVE
N 10483RD AVE
N 10491ST AVE
N 10499TH AVE
N 10507TH AVE
N 10515TH AVE
N 10523RD AVE
N 10531ST AVE
N 10539TH AVE
N 10547TH AVE
N 10555TH AVE
N 10563RD AVE
N 10571ST AVE
N 10579TH AVE
N 10587TH AVE
N 10595TH AVE
N 10603RD AVE
N 10611TH AVE
N 10619TH AVE
N 10627TH AVE
N 10635TH AVE
N 10643RD AVE
N 10651ST AVE
N 10659TH AVE
N 10667TH AVE
N 10675TH AVE
N 10683RD AVE
N 10691ST AVE
N 10699TH AVE
N 10707TH AVE
N 10715TH AVE
N 10723RD AVE
N 10731ST AVE
N 10739TH AVE
N 10747TH AVE
N 10755TH AVE
N 10763RD AVE
N 10771ST AVE
N 10779TH AVE
N 10787TH AVE
N 10795TH AVE
N 10803RD AVE
N 10811TH AVE
N 10819TH AVE
N 10827TH AVE
N 10835TH AVE
N 10843RD AVE
N 10851ST AVE
N 10859TH AVE
N 10867TH AVE
N 10875TH AVE
N 10883RD AVE
N 10891ST AVE
N 10899TH AVE
N 10907TH AVE
N 10915TH AVE
N 10923RD AVE
N 10931ST AVE
N 10939TH AVE
N 10947TH AVE
N 10955TH AVE
N 10963RD AVE
N 10971ST AVE
N 10979TH AVE
N 10987TH AVE
N 10995TH AVE
N 11003RD AVE
N 11011TH AVE
N 11019TH AVE
N 11027TH AVE
N 11035TH AVE
N 11043RD AVE
N 11051ST AVE
N 11059TH AVE
N 11067TH AVE
N 11075TH AVE
N 11083RD AVE
N 11091ST AVE
N 11099TH AVE
N 11107TH AVE
N 11115TH AVE
N 11123RD AVE
N 11131ST AVE
N 11139TH AVE
N 11147TH AVE
N 11155TH AVE
N 11163RD AVE
N 11171ST AVE
N 11179TH AVE
N 11187TH AVE
N 11195TH AVE
N 11203RD AVE
N 11211TH AVE
N 11219TH AVE
N 11227TH AVE
N 11235TH AVE
N 11243RD AVE
N 11251ST AVE
N 11259TH AVE
N 11267TH AVE
N 11275TH AVE
N 11283RD AVE
N 11291ST AVE
N 11299TH AVE
N 11307TH AVE
N 11315TH AVE
N 11323RD AVE
N 11331ST AVE
N 11339TH AVE
N 11347TH AVE
N 11355TH AVE
N 11363RD AVE
N 11371ST AVE
N 11379TH AVE
N 11387TH AVE
N 11395TH AVE
N 11403RD AVE
N 11411TH AVE
N 11419TH AVE
N 11427TH AVE
N 11435TH AVE
N 11443RD AVE
N 11451ST AVE
N 11459TH AVE
N 11467TH AVE
N 11475TH AVE
N 11483RD AVE
N 11491ST AVE
N 11499TH AVE
N 11507TH AVE
N 11515TH AVE
N 11523RD AVE
N 11531ST AVE
N 11539TH AVE
N 11547TH AVE
N 11555TH AVE
N 11563RD AVE
N 11571ST AVE
N 11579TH AVE
N 11587TH AVE
N 11595TH AVE
N 11603RD AVE
N 11611TH AVE
N 11619TH AVE
N 11627TH AVE
N 11635TH AVE
N 11643RD AVE
N 11651ST AVE
N 11659TH AVE
N 11667TH AVE
N 11675TH AVE
N 11683RD AVE
N 11691ST AVE
N 11699TH AVE
N 11707TH AVE
N 11715TH AVE
N 11723RD AVE
N 11731ST AVE
N 11739TH AVE
N 11747TH AVE
N 11755TH AVE
N 11763RD AVE
N 11771ST AVE
N 11779TH AVE
N 11787TH AVE
N 11795TH AVE
N 11803RD AVE
N 11811TH AVE
N 11819TH AVE
N 11827TH AVE
N 11835TH AVE
N 11843RD AVE
N 11851ST AVE
N 11859TH AVE
N 11867TH AVE
N 11875TH AVE
N 11883RD AVE
N 11891ST AVE
N 11899TH AVE
N 11907TH AVE
N 11915TH AVE
N 11923RD AVE
N 11931ST AVE
N 11939TH AVE
N 11947TH AVE
N 11955TH AVE
N 11963RD AVE
N 11971ST AVE
N 11979TH AVE
N 11987TH AVE
N 11995TH AVE
N 12003RD AVE
N 12011TH AVE
N 12019TH AVE
N 12027TH AVE
N 12035TH AVE
N 12043RD AVE
N 12051ST AVE
N 12059TH AVE
N 12067TH AVE
N 12075TH AVE
N 12083RD AVE
N 12091ST AVE
N 12099TH AVE
N 12107TH AVE
N 12115TH AVE
N 12123RD AVE
N 12131ST AVE
N 12139TH AVE
N 12147TH AVE
N 12155TH AVE
N 12163RD AVE
N 12171ST AVE
N 12179TH AVE
N 12187TH AVE
N 12195TH AVE
N 12203RD AVE
N 12211TH AVE
N 12219TH AVE
N 12227TH AVE
N 12235TH AVE
N 12243RD AVE
N 12251ST AVE
N 12259TH AVE
N 12267TH AVE
N 12275TH AVE
N 12283RD AVE
N 12291ST AVE
N 12299TH AVE
N 12307TH AVE
N 12315TH AVE
N 12323RD AVE
N 12331ST AVE
N 12339TH AVE
N 12347TH AVE
N 12355TH AVE
N 12363RD AVE
N 12371ST AVE
N 12379TH AVE
N 12387TH AVE
N 12395TH AVE
N 12403RD AVE
N 12411TH AVE
N 12419TH AVE
N 12427TH AVE
N 12435TH AVE
N 12443RD AVE
N 12451ST AVE
N 12459TH AVE
N 12467TH AVE
N 12475TH AVE
N 12483RD AVE
N 12491ST AVE
N 12499TH AVE
N 12507TH AVE
N 12515TH AVE
N 12523RD AVE
N 12531ST AVE
N 12539TH AVE
N 12547TH AVE
N 12555TH AVE
N 12563RD AVE
N 12571ST AVE
N 12579TH AVE
N 12587TH AVE
N 12595TH AVE
N 12603RD AVE
N 12611TH AVE
N 12619TH AVE
N 12627TH AVE
N 12635TH AVE
N 12643RD AVE
N 12651ST AVE
N 12659TH AVE
N 12667TH AVE
N 12675TH AVE
N 12683RD AVE
N 12691ST AVE
N 12699TH AVE
N 12707TH AVE
N 12715TH AVE
N 12723RD AVE

Traffic Volume Map

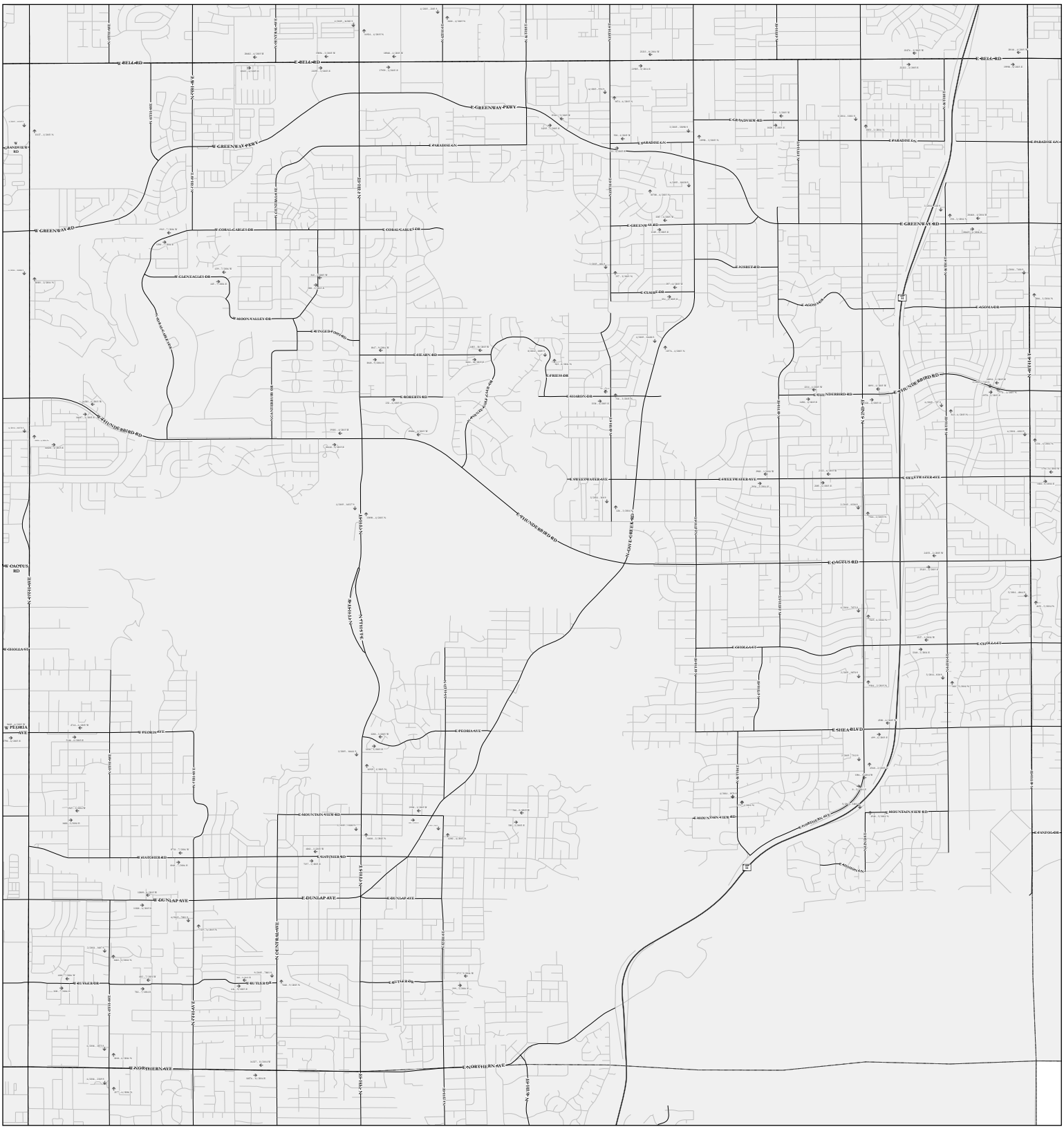

Township - Range 3N - 3E

"The traffic counts contained within this map were normalized to account for daily and seasonal fluctuations in traffic. The numbers may not represent the actual count taken on a particular day but instead have been adjusted to represent anticipated traffic flow on an average day throughout the year".

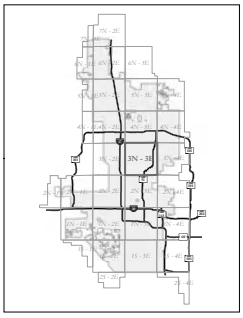
7N - 2E
6N - 2E
6N - 3E
5N - 2E
5N - 3E
4N - 2E
4N - 3E
3N - 2E
3N - 3E
2N - 2E
2N - 3E
1N - 2E
1N - 3E
1S - 2E
1S - 3E
2S - 2E
2S - 3E
3S - 2E
3S - 3E
10
60
202
143
51
101
17
87
85
347
238
85
303
74
85
85
85

Traffic Volume Map

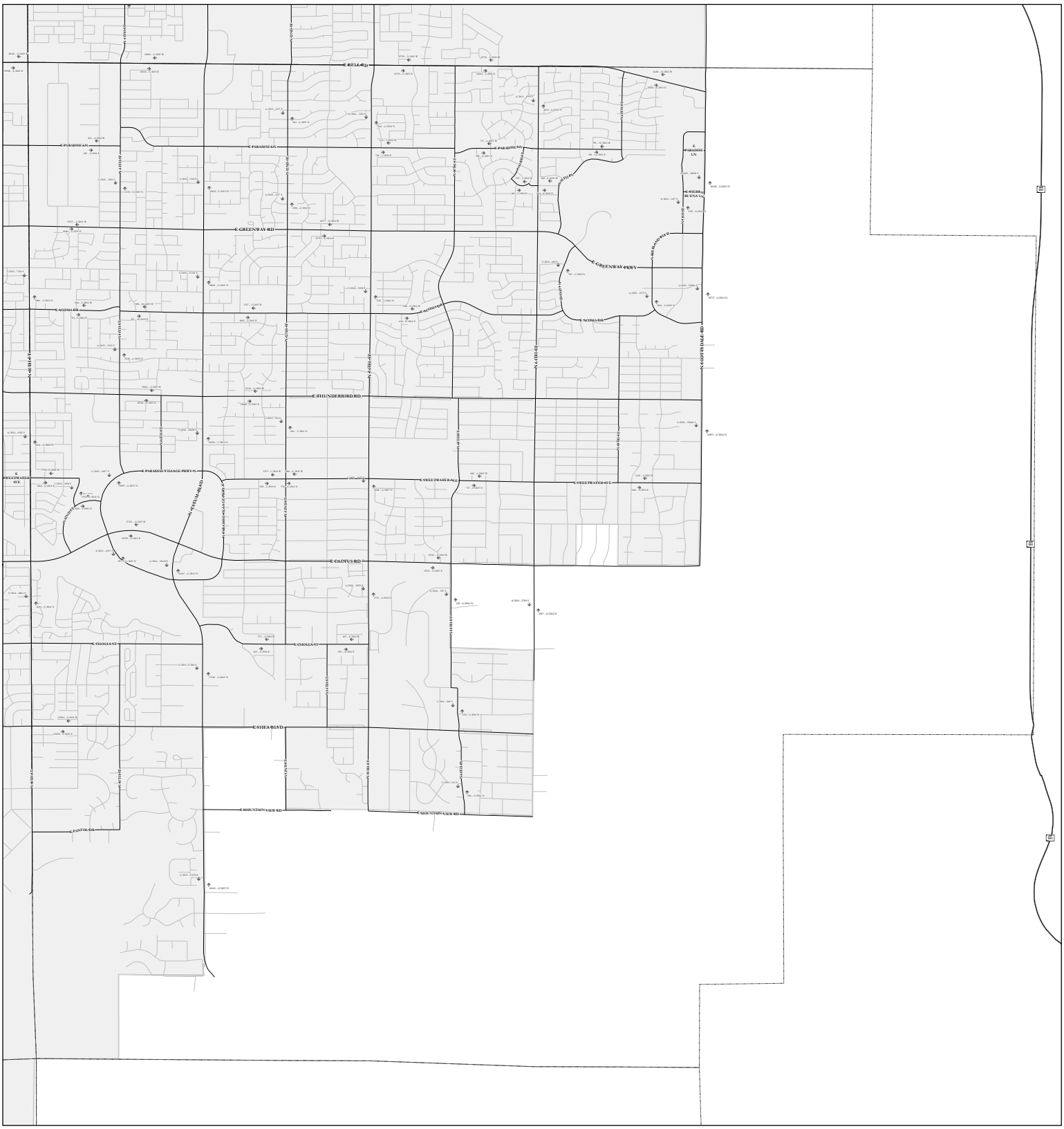
E BELL RD
E PARADISE LN
E GREENWAY RD
E GREENWAY PKWY
E SONORA DR
E THUNDERBIRD RD
E PARADISE VILLAGE PKWY N
E SWEETWATER AVE
E CACTUS RD
E CHOLLA ST
E SHEA BLVD
E MOUNTAIN VIEW RD
E FANFOLD DR
N 19TH AVE
N 17TH AVE
N 15TH AVE
N 13TH AVE
N 9TH AVE
N 7TH ST
N 5TH ST
N 3RD ST
N 1ST ST
N 32ND ST
N 40TH ST
N 44TH ST
N 48TH ST
N 52ND ST
N 56TH ST
N 64TH ST
N 68TH ST
N 70TH ST
N 72ND ST
N 76TH ST
N 78TH ST
N 84TH ST
N 90TH ST
N 94TH ST
N 96TH ST
N 100TH ST
N 104TH ST
N 108TH ST
N 112TH ST
N 116TH ST
N 120TH ST
N 124TH ST
N 128TH ST
N 132ND ST
N 136TH ST
N 140TH ST
N 144TH ST
N 148TH ST
N 152ND ST
N 156TH ST
N 160TH ST
N 164TH ST
N 168TH ST
N 172ND ST
N 176TH ST
N 180TH ST
N 184TH ST
N 188TH ST
N 192ND ST
N 196TH ST
N 200TH ST
N 204TH ST
N 208TH ST
N 212TH ST
N 216TH ST
N 220TH ST
N 224TH ST
N 228TH ST
N 232ND ST
N 236TH ST
N 240TH ST
N 244TH ST
N 248TH ST
N 252ND ST
N 256TH ST
N 260TH ST
N 264TH ST
N 268TH ST
N 272ND ST
N 276TH ST
N 280TH ST
N 284TH ST
N 288TH ST
N 292ND ST
N 296TH ST
N 300TH ST
N 304TH ST
N 308TH ST
N 312TH ST
N 316TH ST
N 320TH ST
N 324TH ST
N 328TH ST
N 332ND ST
N 336TH ST
N 340TH ST
N 344TH ST
N 348TH ST
N 352ND ST
N 356TH ST
N 360TH ST
N 364TH ST
N 368TH ST
N 372ND ST
N 376TH ST
N 380TH ST
N 384TH ST
N 388TH ST
N 392ND ST
N 396TH ST
N 400TH ST
N 404TH ST
N 408TH ST
N 412TH ST
N 416TH ST
N 420TH ST
N 424TH ST
N 428TH ST
N 432ND ST
N 436TH ST
N 440TH ST
N 444TH ST
N 448TH ST
N 452ND ST
N 456TH ST
N 460TH ST
N 464TH ST
N 468TH ST
N 472ND ST
N 476TH ST
N 480TH ST
N 484TH ST
N 488TH ST
N 492ND ST
N 496TH ST
N 500TH ST
N 504TH ST
N 508TH ST
N 512TH ST
N 516TH ST
N 520TH ST
N 524TH ST
N 528TH ST
N 532ND ST
N 536TH ST
N 540TH ST
N 544TH ST
N 548TH ST
N 552ND ST
N 556TH ST
N 560TH ST
N 564TH ST
N 568TH ST
N 572ND ST
N 576TH ST
N 580TH ST
N 584TH ST
N 588TH ST
N 592ND ST
N 596TH ST
N 600TH ST
N 604TH ST
N 608TH ST
N 612TH ST
N 616TH ST
N 620TH ST
N 624TH ST
N 628TH ST
N 632ND ST
N 636TH ST
N 640TH ST
N 644TH ST
N 648TH ST
N 652ND ST
N 656TH ST
N 660TH ST
N 664TH ST
N 668TH ST
N 672ND ST
N 676TH ST
N 680TH ST
N 684TH ST
N 688TH ST
N 692ND ST
N 696TH ST
N 700TH ST
N 704TH ST
N 708TH ST
N 712TH ST
N 716TH ST
N 720TH ST
N 724TH ST
N 728TH ST
N 732ND ST
N 736TH ST
N 740TH ST
N 744TH ST
N 748TH ST
N 752ND ST
N 756TH ST
N 760TH ST
N 764TH ST
N 768TH ST
N 772ND ST
N 776TH ST
N 780TH ST
N 784TH ST
N 788TH ST
N 792ND ST
N 796TH ST
N 800TH ST
N 804TH ST
N 808TH ST
N 812TH ST
N 816TH ST
N 820TH ST
N 824TH ST
N 828TH ST
N 832ND ST
N 836TH ST
N 840TH ST
N 844TH ST
N 848TH ST
N 852ND ST
N 856TH ST
N 860TH ST
N 864TH ST
N 868TH ST
N 872ND ST
N 876TH ST
N 880TH ST
N 884TH ST
N 888TH ST
N 892ND ST
N 896TH ST
N 900TH ST
N 904TH ST
N 908TH ST
N 912TH ST
N 916TH ST
N 920TH ST
N 924TH ST
N 928TH ST
N 932ND ST
N 936TH ST
N 940TH ST
N 944TH ST
N 948TH ST
N 952ND ST
N 956TH ST
N 960TH ST
N 964TH ST
N 968TH ST
N 972ND ST
N 976TH ST
N 980TH ST
N 984TH ST
N 988TH ST
N 992ND ST
N 996TH ST
N 1000TH ST
N 1004TH ST
N 1008TH ST
N 1012TH ST
N 1016TH ST
N 1020TH ST
N 1024TH ST
N 1028TH ST
N 1032ND ST
N 1036TH ST
N 1040TH ST
N 1044TH ST
N 1048TH ST
N 1052ND ST
N 1056TH ST
N 1060TH ST
N 1064TH ST
N 1068TH ST
N 1072ND ST
N 1076TH ST
N 1080TH ST
N 1084TH ST
N 1088TH ST
N 1092ND ST
N 1096TH ST
N 1100TH ST
N 1104TH ST
N 1108TH ST
N 1112TH ST
N 1116TH ST
N 1120TH ST
N 1124TH ST
N 1128TH ST
N 1132ND ST
N 1136TH ST
N 1140TH ST
N 1144TH ST
N 1148TH ST
N 1152ND ST
N 1156TH ST
N 1160TH ST
N 1164TH ST
N 1168TH ST
N 1172ND ST
N 1176TH ST
N 1180TH ST
N 1184TH ST
N 1188TH ST
N 1192ND ST
N 1196TH ST
N 1200TH ST
N 1204TH ST
N 1208TH ST
N 1212TH ST
N 1216TH ST
N 1220TH ST
N 1224TH ST
N 1228TH ST
N 1232ND ST
N 1236TH ST
N 1240TH ST
N 1244TH ST
N 1248TH ST
N 1252ND ST
N 1256TH ST
N 1260TH ST
N 1264TH ST
N 1268TH ST
N 1272ND ST
N 1276TH ST
N 1280TH ST
N 1284TH ST
N 1288TH ST
N 1292ND ST
N 1296TH ST
N 1300TH ST
N 1304TH ST
N 1308TH ST
N 1312TH ST
N 1316TH ST
N 1320TH ST
N 1324TH ST
N 1328TH ST
N 1332ND ST
N 1336TH ST
N 1340TH ST
N 1344TH ST
N 1348TH ST
N 1352ND ST
N 1356TH ST
N 1360TH ST
N 1364TH ST
N 1368TH ST
N 1372ND ST
N 1376TH ST
N 1380TH ST
N 1384TH ST
N 1388TH ST
N 1392ND ST
N 1396TH ST
N 1400TH ST
N 1404TH ST
N 1408TH ST
N 1412TH ST
N 1416TH ST
N 1420TH ST
N 1424TH ST
N 1428TH ST
N 1432ND ST
N 1436TH ST
N 1440TH ST
N 1444TH ST
N 1448TH ST
N 1452ND ST
N 1456TH ST
N 1460TH ST
N 1464TH ST
N 1468TH ST
N 1472ND ST
N 1476TH ST
N 1480TH ST
N 1484TH ST
N 1488TH ST
N 1492ND ST
N 1496TH ST
N 1500TH ST
N 1504TH ST
N 1508TH ST
N 1512TH ST
N 1516TH ST
N 1520TH ST
N 1524TH ST
N 1528TH ST
N 1532ND ST
N 1536TH ST
N 1540TH ST
N 1544TH ST
N 1548TH ST
N 1552ND ST
N 1556TH ST
N 1560TH ST
N 1564TH ST
N 1568TH ST
N 1572ND ST
N 1576TH ST
N 1580TH ST
N 1584TH ST
N 1588TH ST
N 1592ND ST
N 1596TH ST
N 1600TH ST
N 1604TH ST
N 1608TH ST
N 1612TH ST
N 1616TH ST
N 1620TH ST
N 1624TH ST
N 1628TH ST
N 1632ND ST
N 1636TH ST
N 1640TH ST
N 1644TH ST
N 1648TH ST
N 1652ND ST
N 1656TH ST
N 1660TH ST
N 1664TH ST
N 1668TH ST
N 1672ND ST
N 1676TH ST
N 1680TH ST
N 1684TH ST
N 1688TH ST
N 1692ND ST
N 1696TH ST
N 1700TH ST
N 1704TH ST
N 1708TH ST
N 1712TH ST
N 1716TH ST
N 1720TH ST
N 1724TH ST
N 1728TH ST
N 1732ND ST
N 1736TH ST
N 1740TH ST
N 1744TH ST
N 1748TH ST
N 1752ND ST
N 1756TH ST
N 1760TH ST
N 1764TH ST
N 1768TH ST
N 1772ND ST
N 1776TH ST
N 1780TH ST
N 1784TH ST
N 1788TH ST
N 1792ND ST
N 1796TH ST
N 1800TH ST
N 1804TH ST
N 1808TH ST
N 1812TH ST
N 1816TH ST
N 1820TH ST
N 1824TH ST
N 1828TH ST
N 1832ND ST
N 1836TH ST
N 1840TH ST
N 1844TH ST
N 1848TH ST
N 1852ND ST
N 1856TH ST
N 1860TH ST
N 1864TH ST
N 1868TH ST
N 1872ND ST
N 1876TH ST
N 1880TH ST
N 1884TH ST
N 1888TH ST
N 1892ND ST
N 1896TH ST
N 1900TH ST
N 1904TH ST
N 1908TH ST
N 1912TH ST
N 1916TH ST
N 1920TH ST
N 1924TH ST
N 1928TH ST
N 1932ND ST
N 1936TH ST
N 1940TH ST
N 1944TH ST
N 1948TH ST
N 1952ND ST
N 1956TH ST
N 1960TH ST
N 1964TH ST
N 1968TH ST
N 1972ND ST
N 1976TH ST
N 1980TH ST
N 1984TH ST
N 1988TH ST
N 1992ND ST
N 1996TH ST
N 2000TH ST
N 2004TH ST
N 2008TH ST
N 2012TH ST
N 2016TH ST
N 2020TH ST
N 2024TH ST
N 2028TH ST
N 2032ND ST
N 2036TH ST
N 2040TH ST
N 2044TH ST
N 2048TH ST
N 2052ND ST
N 2056TH ST
N 2060TH ST
N 2064TH ST
N 2068TH ST
N 2072ND ST
N 2076TH ST
N 2080TH ST
N 2084TH ST
N 2088TH ST
N 2092ND ST
N 2096TH ST
N 2100TH ST
N 2104TH ST
N 2108TH ST
N 2112TH ST
N 2116TH ST
N 2120TH ST
N 2124TH ST
N 2128TH ST
N 2132ND ST
N 2136TH ST
N 2140TH ST
N 2144TH ST
N 2148TH ST
N 2152ND ST
N 2156TH ST
N 2160TH ST
N 2164TH ST
N 2168TH ST
N 2172ND ST
N 2176TH ST
N 2180TH ST
N 2184TH ST
N 2188TH ST
N 2192ND ST
N 2196TH ST
N 2200TH ST
N 2204TH ST
N 2208TH ST
N 2212TH ST
N 2216TH ST
N 2220TH ST
N 2224TH ST
N 2228TH ST
N 2232ND ST
N 2236TH ST
N 2240TH ST
N 2244TH ST
N 2248TH ST
N 2252ND ST
N 2256TH ST
N 2260TH ST
N 2264TH ST
N 2268TH ST
N 2272ND ST
N 2276TH ST
N 2280TH ST
N 2284TH ST
N 2288TH ST
N 2292ND ST
N 2296TH ST
N 2300TH ST
N 2304TH ST
N 2308TH ST
N 2312TH ST
N 2316TH ST
N 2320TH ST
N 2324TH ST
N 2328TH ST
N 2332ND ST
N 2336TH ST
N 2340TH ST
N 2344TH ST
N 2348TH ST
N 2352ND ST
N 2356TH ST
N 2360TH ST
N 2364TH ST
N 2368TH ST
N 2372ND ST
N 2376TH ST
N 2380TH ST
N 2384TH ST
N 2388TH ST
N 2392ND ST
N 2396TH ST
N 2400TH ST
N 2404TH ST
N 2408TH ST
N 2412TH ST
N 2416TH ST
N 2420TH ST
N 2424TH ST
N 2428TH ST
N 2432ND ST
N 2436TH ST
N 2440TH ST
N 2444TH ST
N 2448TH ST
N 2452ND ST
N 2456TH ST
N 2460TH ST
N 2464TH ST
N 2468TH ST
N 2472ND ST
N 2476TH ST
N 2480TH ST
N 2484TH ST
N 2488TH ST
N 2492ND ST
N 2496TH ST
N 2500TH ST
N 2504TH ST
N 2508TH ST
N 2512TH ST
N 2516TH ST
N 2520TH ST
N 2524TH ST
N 2528TH ST
N 2532ND ST
N 2536TH ST
N 2540TH ST
N 2544TH ST
N 2548TH ST
N 2552ND ST
N 2556TH ST
N 2560TH ST
N 2564TH ST
N 2568TH ST
N 2572ND ST
N 2576TH ST
N 2580TH ST
N 2584TH ST
N 2588TH ST
N 2592ND ST
N 2596TH ST
N 2600TH ST
N 2604TH ST
N 2608TH ST
N 2612TH ST
N 2616TH ST
N 2620TH ST
N 2624TH ST
N 2628TH ST
N 2632ND ST
N 2636TH ST
N 2640TH ST
N 2644TH ST
N 2648TH ST
N 2652ND ST
N 2656TH ST
N 2660TH ST
N 2664TH ST
N 2668TH ST
N 2672ND ST
N 2676TH ST
N 2680TH ST
N 2684TH ST
N 2688TH ST
N 2692ND ST
N 2696TH ST
N 2700TH ST
N 2704TH ST
N 2708TH ST
N 2712TH ST
N 2716TH ST
N 2720TH ST
N 2724TH ST
N 2728TH ST
N 2732ND ST
N 2736TH ST
N 2740TH ST
N 2744TH ST
N 2748TH ST
N 2752ND ST
N 2756TH ST
N 2760TH ST
N 2764TH ST
N 2768TH ST
N 2772ND ST
N 2776TH ST
N 2780TH ST
N 2784TH ST
N 2788TH ST
N 2792ND ST
N 2796TH ST
N 2800TH ST
N 2804TH ST
N 2808TH ST
N 2812TH ST
N 2816TH ST
N 2820TH ST
N 2824TH ST
N 2828TH ST
N 2832ND ST
N 2836TH ST
N 2840TH ST
N 2844TH ST
N 2848TH ST
N 2852ND ST
N 2856TH ST
N 2860TH ST
N 2864TH ST
N 2868TH ST
N 2872ND ST
N 2876TH ST
N 2880TH ST
N 2884TH ST
N 2888TH ST
N 2892ND ST
N 2896TH ST
N 2900TH ST
N 2904TH ST
N 2908TH ST
N 2912TH ST
N 2916TH ST
N 2920TH ST
N 2924TH ST
N 2928TH ST
N 2932ND ST
N 2936TH ST
N 2940TH ST
N 2944TH ST
N 2948TH ST
N 2952ND ST
N 2956TH ST
N 2960TH ST
N 2964TH ST
N 2968TH ST
N 2972ND ST
N 2976TH ST
N 2980TH ST
N 2984TH ST
N 2988TH ST
N 2992ND ST
N 2996TH ST
N 3000TH ST
N 3004TH ST
N 3008TH ST
N 3012TH ST
N 3016TH ST
N 3020TH ST
N 3024TH ST
N 3028TH ST
N 3032ND ST
N 3036TH ST
N 3040TH ST
N 3044TH ST
N 3048TH ST
N 3052ND ST
N 3056TH ST
N 3060TH ST
N 3064TH ST
N 3068TH ST
N 3072ND ST
N 3076TH ST
N 3080TH ST
N 3084TH ST
N 3088TH ST
N 3092ND ST
N 3096TH ST
N 3100TH ST
N 3104TH ST
N 3108TH ST
N 3112TH ST
N 3116TH ST
N 3120TH ST
N 3124TH ST
N 3128TH ST
N 3132ND ST
N 3136TH ST
N 3140TH ST
N 3144TH ST
N 3148TH ST
N 3152ND ST
N 3156TH ST
N 3160TH ST
N 3164TH ST
N 3168TH ST
N 3172ND ST
N 3176TH ST
N 3180TH ST
N 3184TH ST
N 3188TH ST
N 3192ND ST
N 3196TH ST
N 3200TH ST
N 3204TH ST
N 3208TH ST
N 3212TH ST
N 3216TH ST
N 3220TH ST
N 3224TH ST
N 3228TH ST
N 3232ND ST
N 3236TH ST
N 3240TH ST
N 3244TH ST
N 3248TH ST
N 3252ND ST
N 3256TH ST
N 3260TH ST
N 3264TH ST
N 3268TH ST
N 3272ND ST
N 3276TH ST
N 3280TH ST
N 3284TH ST
N 3288TH ST
N 3292ND ST
N 3296TH ST
N 3300TH ST
N 3304TH ST
N 3308TH ST
N 3312TH ST
N 3316TH ST
N 3320TH ST
N 3324TH ST
N 3328TH ST
N 3332ND ST
N 3336TH ST
N 3340TH ST
N 3344TH ST
N 3348TH ST
N 3352ND ST
N 3356TH ST
N 3360TH ST
N 3364TH ST
N 3368TH ST
N 3372ND ST
N 3376TH ST
N 3380TH ST
N 3384TH ST
N 3388TH ST
N 3392ND ST
N 3396TH ST
N 3400TH ST
N 3404TH ST
N 3408TH ST
N 3412TH ST
N 3416TH ST
N 3420TH ST
N 3424TH ST
N 3428TH ST
N 3432ND ST
N 3436TH ST
N 3440TH ST
N 3444TH ST
N 3448TH ST
N 3452ND ST
N 3456TH ST
N 3460TH ST
N 3464TH ST
N 3468TH ST
N 3472ND ST
N 3476TH ST
N 3480TH ST
N 3484TH ST
N 3488TH ST
N 3492ND ST
N 3496TH ST
N 3500TH ST
N 3504TH ST
N 3508TH ST
N 3512TH ST
N 3516TH ST
N 3520TH ST
N 3524TH ST
N 3528TH ST
N 3532ND ST
N 3536TH ST
N 3540TH ST
N 3544TH ST
N 3548TH ST
N 3552ND ST
N 3556TH ST
N 3560TH ST
N 3564TH ST
N 3568TH ST
N 3572ND ST
N 3576TH ST
N 3580TH ST
N 3584TH ST
N 3588TH ST
N 3592ND ST
N 3596TH ST
N 3600TH ST
N 3604TH ST
N 3608TH ST
N 3612TH ST
N 3616TH ST
N 3620TH ST
N 3624TH ST
N 3628TH ST
N 3632ND ST
N 3636TH ST
N 3640TH ST
N 3644TH ST
N 3648TH ST
N 3652ND ST
N 3656TH ST
N 3660TH ST
N 3664TH ST
N 3668TH ST
N 3672ND ST
N 3676TH ST
N 3680TH ST
N 3684TH ST
N 3688TH ST
N 3692ND ST
N 3696TH ST
N 3700TH ST
N 3704TH ST
N 3708TH ST
N 3712TH ST
N 3716TH ST
N 3720TH ST
N 3724TH ST
N 3728TH ST
N 3732ND ST
N 3736TH ST
N 3740TH ST
N 3744TH ST
N 3748TH ST
N 3752ND ST
N 3756TH ST
N 3760TH ST
N 3764TH ST
N 3768TH ST
N 3772ND ST
N 3776TH ST
N 3780TH ST
N 3784TH ST
N 3788TH ST
N 3792ND ST
N 3796TH ST
N 3800TH ST
N 3804TH ST
N 3808TH ST
N 3812TH ST
N 3816TH ST
N 3820TH ST
N 3824TH ST
N 3828TH ST
N 3832ND ST
N 3836TH ST
N 3840TH ST
N 3844TH ST
N 3848TH ST
N 3852ND ST
N 3856TH ST
N 3860TH ST
N 3864TH ST
N 3868TH ST
N 3872ND ST
N 3876TH ST
N 3880TH ST
N 3884TH ST
N 3888TH ST
N 3892ND ST
N 3896TH ST
N 3900TH ST
N 3904TH ST
N 3908TH ST
N 3912TH ST
N 3916TH ST
N 3920TH ST
N 3924TH ST
N 3928TH ST
N 3932ND ST
N 3936TH ST
N 3940TH ST
N 3944TH ST
N 3948TH ST
N 3952ND ST
N 3956TH ST
N 3960TH ST
N 3964TH ST
N 3968TH ST
N 3972ND ST
N 3976TH ST
N 3980TH ST
N 3984TH ST
N 3988TH ST
N 3992ND ST
N 3996TH ST
N 4000TH ST
N 4004TH ST
N 4008TH ST
N 4012TH ST
N 4016TH ST
N 4020TH ST
N 4024TH ST
N 4028TH ST
N 4032ND ST
N 4036TH ST
N 4040TH ST
N 4044TH ST
N 4048TH ST
N 4052ND ST
N 4056TH ST
N 4060TH ST
N 4064TH ST
N 4068TH ST
N 4072ND ST
N 4076TH ST
N 4080TH ST
N 4084TH ST
N 4088TH ST
N 4092ND ST
N 4096TH ST
N 4100TH ST
N 4104TH ST
N 4108TH ST
N 4112TH ST
N 4116TH ST
N 4120TH ST
N 4124TH ST
N 4128TH ST
N 4132ND ST
N 4136TH ST
N 4140TH ST
N 4144TH ST
N 4148TH ST
N 4152ND ST
N 4156TH ST
N 4160TH ST
N 4164TH ST
N 4168TH ST
N 4172ND ST
N 4176TH ST
N 4180TH ST
N 4184TH ST
N 4188TH ST
N 4192ND ST
N 4196TH ST
N 4200TH ST
N 4204TH ST
N 4208TH ST
N 4212TH ST
N 4216TH ST
N 4220TH ST
N 4224TH ST
N 4228TH ST
N 4232ND ST
N 4236TH ST
N 4240TH ST
N 4244TH ST
N 4248TH ST
N 4252ND ST
N 4256TH ST
N 4260TH ST
N 4264TH ST
N 4268TH ST
N 4272ND ST
N 4276TH ST
N 4280TH ST
N 4284TH ST
N 4288TH ST
N 4292ND ST
N 4296TH ST
N 4300TH ST
N 4304TH ST
N 4308TH ST
N 4312TH ST
N 4316TH ST
N 4320TH ST
N 4324TH ST
N 4328TH ST
N 4332ND ST
N 4336TH ST
N 4340TH ST
N 4344TH ST
N 4348TH ST
N 4352ND ST
N 4356TH ST
N 4360TH ST
N 4364TH ST
N 4368TH ST
N 4372ND ST
N 4376TH ST
N 4380TH ST
N 4384TH ST
N 4388TH ST
N 4392ND ST
N 4396TH ST
N 4400TH ST
N 4404TH ST
N 4408TH ST
N 4412TH ST
N 4416TH ST
N 4420TH ST
N 4424TH ST
N 4428TH ST
N 4432ND ST
N 4436TH ST
N 4440TH ST
N 4444TH ST
N 4448TH ST
N 4452ND ST
N 4456TH ST
N 4460TH ST
N 4464TH ST
N 4468TH ST
N 4472ND ST
N 4476TH ST
N 4480TH ST
N 4484TH ST
N 4488TH ST
N 4492ND ST
N 4496TH ST
N 4500TH ST
N 4504TH ST
N 4508TH ST
N 4512TH ST
N 4516TH ST
N 4520TH ST
N 4524TH ST
N 4528TH ST
N 4532ND ST
N 4536TH ST
N 4540TH ST
N 4544TH ST
N 4548TH ST
N 4552ND ST
N 4556TH ST
N 4560TH ST
N 4564TH ST
N 4568TH ST
N 4572ND ST
N 4576TH ST
N 4580TH ST
N 4584TH ST
N 4588TH ST
N 4592ND ST
N 4596TH ST
N 4600TH ST
N 4604TH ST
N 4608TH ST
N 4612TH ST
N 4616TH ST
N 4620TH ST
N 4624TH ST
N 4628TH ST
N 4632ND ST
N 4636TH ST
N 4640TH ST
N 4644TH ST
N 4648TH ST
N 4652ND ST
N 4656TH ST
N 4660TH ST
N 4664TH ST
N 4668TH ST
N 4672ND ST
N 4676TH ST
N 4680TH ST
N 4684TH ST
N 4688TH ST
N 4692ND ST
N 4696TH ST
N 4700TH ST
N 4704TH ST
N 4708TH ST
N 4712TH ST
N 4716TH ST
N 4720TH ST
N 4724TH ST
N 4728TH ST
N 4732ND ST
N 4736TH ST
N 4740TH ST
N 4744TH ST
N 4748TH ST
N 4752ND ST
N 4756TH ST
N 4760TH ST
N 4764TH ST
N 4768TH ST
N 4772ND ST
N 4776TH ST
N 4780TH ST
N 4784TH ST
N 4788TH ST
N 4792ND ST
N 4796TH ST
N 4800TH ST
N 4804TH ST
N 4808TH ST
N 4812TH ST
N 4816TH ST
N 4820TH ST
N 4824TH ST
N 4828TH ST
N 4832ND ST
N 4836TH ST
N 4840TH ST
N 4844TH ST
N 4848TH ST
N 4852ND ST
N 4856TH ST
N 4860TH ST
N 4864TH ST
N 4868TH ST
N 4872ND ST
N 4876TH ST
N 4880TH ST
N 4884TH ST
N 4888TH ST
N 4892ND ST
N 4896TH ST
N 4900TH ST
N 4904TH ST
N 4908TH ST
N 4912TH ST
N 4916TH ST
N 4920TH ST
N 4924TH ST
N 4928TH ST
N 4932ND ST
N 4936TH ST
N 4940TH ST
N 4944TH ST
N 4948TH ST
N 4952ND ST
N 4956TH ST
N 4960TH ST
N 4964TH ST
N 4968TH ST
N 4972ND ST
N 4976TH ST
N 4980TH ST
N 4984TH ST
N 4988TH ST
N 4992ND ST
N 4996TH ST
N 5000TH ST
N 5004TH ST
N 5008TH ST
N 5012TH ST
N 5016TH ST
N 5020TH ST
N 5024TH ST
N 5028TH ST
N 5032ND ST
N 5036TH ST
N 5040TH ST
N 5044TH ST
N 5048TH ST
N 5052ND ST
N 5056TH ST
N 5060TH ST
N 5064TH ST
N 5068TH ST
N 5072ND ST
N 5076TH ST
N 5080TH ST
N 5084TH ST
N 5088TH ST
N 5092ND ST
N 5096TH ST
N 5100TH ST
N 5104TH ST
N 5108TH ST
N 5112TH ST
N 5116TH ST
N 5120TH ST
N 5124TH ST
N 5128TH ST
N 5132ND ST
N 5136TH ST
N 5140TH ST
N 5144TH ST
N 5148TH ST
N 5152ND ST
N 5156TH ST
N 5160TH ST
N 5164TH ST
N 5168TH ST
N 5172ND ST
N 5176TH ST
N 5180TH ST
N 5184TH ST
N 5188TH ST
N 5192ND ST
N 5196TH ST
N 5200TH ST
N 5204TH ST
N 5208TH ST
N 5212TH ST
N 5216TH ST
N 5220TH ST
N 5224TH ST
N 5228TH ST
N 5232ND ST
N 5236TH ST
N 5240TH ST
N 5244TH ST
N 5248TH ST
N 5252ND ST
N 5256TH ST
N 5260TH ST
N 5264TH ST
N 5268TH ST
N 5272ND ST
N 5276TH ST
N 5280TH ST
N 5284TH ST
N 5288TH ST
N 5292ND ST
N 5296TH ST
N 5300TH ST
N 5304TH ST
N 5308TH ST
N 5312TH ST
N 5316TH ST
N 5320TH ST
N 5324TH ST
N 5328TH ST
N 5332ND ST
N 5336TH ST
N 5340TH ST
N 5344TH ST
N 5348TH ST
N 5352ND ST
N 5356TH ST
N 5360TH ST
N 5364TH ST
N 5368TH ST
N 5372ND ST
N 5376TH ST
N 5380TH ST
N 5384TH ST
N 5388TH ST
N 5392ND ST
N 5396TH ST
N 5400TH ST
N 5404TH ST
N 5408TH ST
N 5412TH ST
N 5416TH ST
N 5420TH ST
N 5424TH ST
N 5428TH ST
N 5432ND ST
N 5436TH ST
N 5440TH ST
N 5444TH ST
N 5448TH ST
N 5452ND ST
N 5456TH ST
N 5460TH ST
N 5464TH ST
N 5468TH ST
N 5472ND ST
N 5476TH ST
N 5480TH ST
N 5484TH ST
N 5488TH ST
N 5492ND ST
N 5496TH ST
N 5500TH ST
N 5504TH ST
N 5508TH ST
N 5512TH ST
N 5516TH ST
N 5520TH ST
N 5524TH ST
N 5528TH ST
N 5532ND ST
N 5536TH ST
N 5540TH ST
N 5544TH ST
N 5548TH ST
N 5552ND ST
N 5556TH ST
N 5560TH ST
N 5564TH ST
N 5568TH ST
N 5572ND ST
N 5576TH ST
N 5580TH ST
N 5584TH ST
N 5588TH ST
N 5592ND ST
N 5596TH ST
N 5600TH ST
N 5604TH ST
N 5608TH ST
N 5612TH ST
N 5616TH ST
N 5620TH ST
N 5624TH ST
N 5628TH ST
N 5632ND ST
N 5636TH ST
N 5640TH ST
N 5644TH ST
N 5648TH ST
N 5652ND ST
N 5656TH ST
N 5660TH ST
N 5664TH ST
N 5668TH ST
N 5672ND ST
N 5676TH ST
N 5680TH ST
N 5684TH ST
N 5688TH ST
N 5692ND ST
N 5696TH ST
N 5700TH ST
N 5704TH ST
N 5708TH ST
N 5712TH ST
N 5716TH ST
N 5720TH ST
N 5724TH ST
N 5728TH ST
N 5732ND ST
N 5736TH ST
N 5740TH ST
N 5744TH ST
N 5748TH ST
N 5752ND ST
N 5756TH ST
N 5760TH ST
N 5764TH ST
N 5768TH ST
N 5772ND ST
N 5776TH ST
N 5780TH ST
N 5784TH ST
N 5788TH ST
N 5792ND ST
N 5796TH ST
N 5800TH ST
N 5804TH ST
N 5808TH ST
N 5812TH ST
N 5816TH ST
N 5820TH ST
N 5824TH ST
N 5828TH ST
N 5832ND ST
N 5836TH ST
N 5840TH ST
N 5844TH ST
N 5848TH ST
N 5852ND ST
N 5856TH ST
N 5860TH ST
N 5864TH ST
N 5868TH ST
N 5872ND ST
N 5876TH ST
N 5880TH ST
N 5884TH ST
N 5888TH ST
N 5892ND ST
N 5896TH ST
N 5900TH ST
N 5904TH ST
N 5908TH ST
N 5912TH ST
N 5916TH ST
N 5920TH ST
N 5924TH ST
N 5928TH ST
N 5932ND ST
N 5936TH ST
N 5940TH ST
N 5944TH ST
N 5948TH ST
N 5952ND ST
N 5956TH ST
N 5960TH ST
N 5964TH ST
N 5968TH ST
N 5972ND ST
N 5976TH ST
N 5980TH ST
N 5984TH ST
N 5988TH ST
N 5992ND ST
N 5996TH ST
N 6000TH ST
N 6004TH ST
N 6008TH ST
N 6012TH ST
N 6016TH ST
N 6020TH ST
N 6024TH ST
N 6028TH ST
N 6032ND ST
N 6036TH ST
N 6040TH ST
N 6044TH ST
N 6048TH ST
N 6052ND ST
N 6056TH ST
N 6060TH ST
N 6064TH ST
N 6068TH ST
N 6072ND ST
N 6076TH ST
N 6080TH ST
N 6084TH ST
N 6088TH ST
N 6092ND ST
N 6096TH ST
N 6100TH ST
N 6104TH ST
N 6108TH ST
N 6112TH ST
N 6116TH ST
N 6120TH ST
N 6124TH ST
N 6128TH ST
N 6132ND ST
N 6136TH ST
N 6140TH ST
N 6144TH ST
N 6148TH ST
N 6152ND ST
N 6156TH ST
N 6160TH ST
N 6164TH ST
N 6168TH ST
N 6172ND ST
N 6176TH ST
N 6180TH ST
N 6184TH ST
N 6188TH ST
N 6192ND ST
N 6196TH ST
N 6200TH ST
N 6204TH ST
N 6208TH ST
N 6212TH ST
N 6216TH ST
N 6220TH ST
N 6224TH ST
N 6228TH ST
N 6232ND ST
N 6236TH ST
N 6240TH ST
N 6244TH ST
N 6248TH ST
N 6252ND ST
N 6256TH ST
N 6260TH ST
N 6264TH ST
N 6268TH ST
N 6272ND ST
N 6276TH ST
N 6280TH ST
N 6284TH ST
N 6288TH ST
N 6292ND ST
N 6296TH ST
N 6300TH ST
N 6304TH ST
N 6308TH ST
N 6312TH ST
N 6316TH ST
N 6320TH ST
N 6324TH ST
N 6328TH ST
N 6332ND ST
N 6336TH ST
N 6340TH ST
N 6344TH ST
N 6348TH ST
N 6352ND ST
N 6356TH ST
N 6360TH ST
N 6364TH ST
N 6368TH ST
N 6372ND ST
N 6376TH ST
N 6380TH ST
N 6384TH ST
N 6388TH ST
N 6392ND ST
N 6396TH ST
N 6400TH ST
N 6404TH ST
N 6408TH ST
N 6412TH ST
N 6416TH ST
N 6420TH ST
N 6424TH ST
N 6428TH ST
N 6432ND ST
N 6436TH ST
N 6440TH ST
N 6444TH ST
N 6448TH ST
N 6452ND ST
N 6456TH ST
N 6460TH ST
N 6464TH ST
N 6468TH ST
N 6472ND ST
N 6476TH ST
N 6480TH ST
N 6484TH ST
N 6488TH ST
N 6492ND ST
N 6496TH ST
N 6500TH ST
N 6504TH ST
N 6508TH ST
N 6512TH ST
N 6516TH ST
N 6520TH ST
N 6524TH ST
N 6528TH ST
N 6532ND ST
N 6536TH ST
N 6540TH ST
N 6544TH ST
N 6548TH ST
N 6552ND ST
N 6556TH ST
N 6560TH ST
N 6564TH ST
N 6568TH ST
N 6572ND ST
N 6576TH ST
N 6580TH ST
N 6584TH ST
N 6588TH ST
N 6592ND ST
N 6596TH ST
N 6600TH ST
N 6604TH ST
N 6608TH ST
N 6612TH ST
N 6616TH ST
N 6620TH ST
N 6624TH ST
N 6628TH ST
N 6632ND ST
N 6636TH ST
N 6640TH ST
N 6644TH ST
N 6648TH ST
N 6652ND ST
N 6656TH ST
N 6660TH ST
N 6664TH ST
N 6668TH ST
N 6672ND ST
N 6676TH ST
N 6680TH ST
N 6684TH ST
N 6688TH ST
N 6692ND ST
N 6696TH ST
N 6700TH ST
N 6704TH ST
N 6708TH ST
N 6712TH ST
N 6716TH ST
N 6720TH ST
N 6724TH ST
N 6728TH ST
N 6732ND ST
N 6736TH ST
N 6740TH ST
N 6744TH ST
N 6748TH ST
N 6752ND ST
N 6756TH ST
N 6760TH ST
N 6764TH ST
N 6768TH ST
N 6772ND ST
N 6776TH ST
N 6780TH ST
N 6784TH ST
N 6788TH ST
N 6792ND ST
N 6796TH ST
N 6800TH ST
N 6804TH ST
N 6808TH ST
N 6812TH ST
N 6816TH ST
N 6820TH ST
N 6824TH ST
N 6828TH ST
N 6832ND ST
N 6836TH ST
N 6840TH ST
N 6844TH ST
N 6848TH ST
N 6852ND ST
N 6856TH ST
N 6860TH ST
N 6864TH ST
N 6868TH ST
N 6872ND ST
N 6876TH ST
N 6880TH ST
N 6884TH ST
N 6888TH ST
N 6892ND ST
N 6896TH ST
N 6900TH ST
N 6904TH ST
N 6908TH ST
N 6912TH ST
N 6916TH ST
N 6920TH ST
N 6924TH ST
N 6928TH ST
N 6932ND ST
N 6936TH ST
N 6940TH ST
N 6944TH ST
N 6948TH ST
N 6952ND ST
N 6956TH ST
N 6960TH ST
N 6964TH ST
N 6968TH ST
N 6972ND ST
N 6976TH ST
N 6980TH ST
N 6984TH ST
N 6988TH ST
N 6992ND ST
N 6996TH ST
N 7000TH ST
N 7004TH ST
N 7008TH ST
N 7012TH ST
N 7016TH ST
N 7020TH ST
N 7024TH ST
N 7028TH ST
N 7032ND ST
N 7036TH ST
N 7040TH ST
N 7044TH ST
N 7048TH ST
N 7052ND ST
N 7056TH ST
N 7060TH ST
N 7064TH ST
N 7068TH ST
N 7072ND ST
N 7076TH ST
N 7080TH ST
N 7084TH ST
N 7088TH ST
N 7092ND ST
N 7096TH ST
N 7100TH ST
N 7104TH ST
N 7108TH ST
N 7112TH ST
N 7116TH ST
N 7

Traffic Volume Map

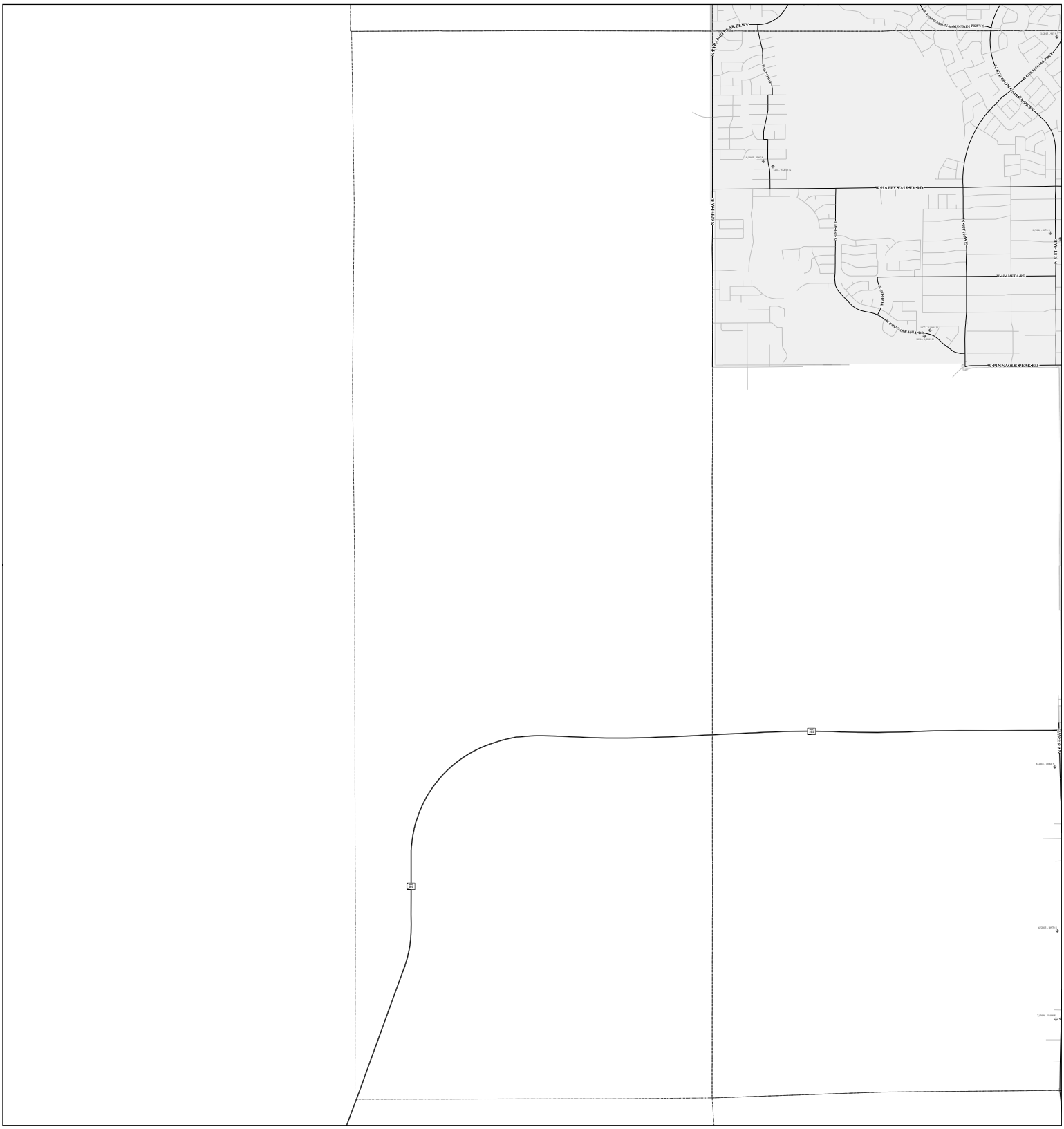

Township - Range 4N - 1E

"The traffic counts contained within this map were normalized to account for daily and seasonal fluctuations in traffic. The numbers may not represent the actual count taken on a particular day but instead have been adjusted to represent anticipated traffic flow on an average day throughout the year".

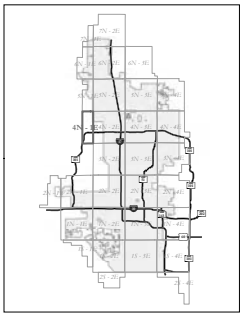

N
W E
S

Traffic Volumes

- Northbound
- Southbound
- Eastbound
- Westbound

- Major / Collector Streets
- Local Streets
- Townships
- Phoenix City Limits

City of Phoenix
Street Transportation Department

0 2,640 5,280
Feet

Date: 9/16/2016
G:\GISDATA\MAPS\Traffic_Volumes\Dynamic Data\mxd\Traffic_Volumes.mxd

Traffic Volume Map

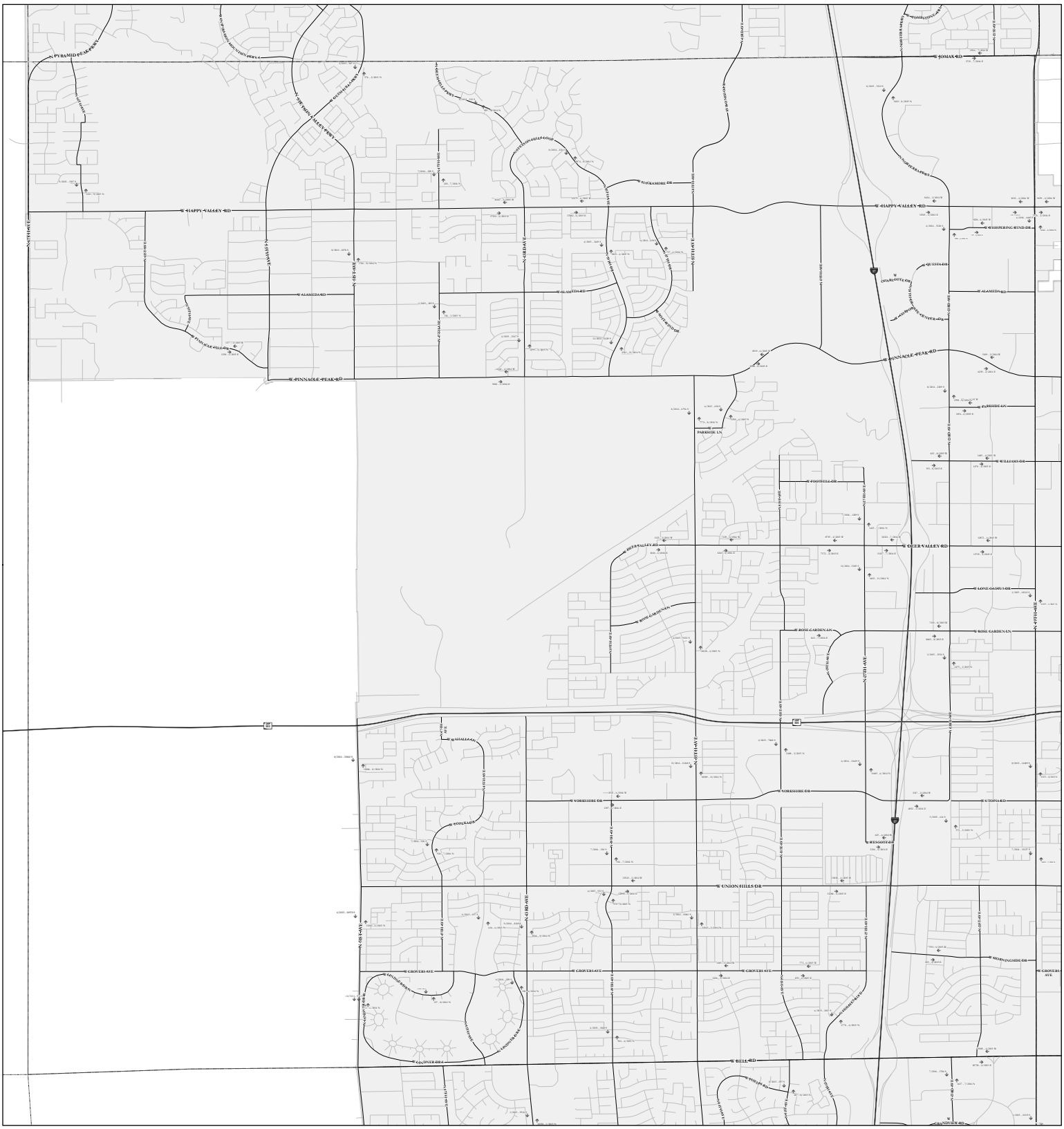
W HAPPY VALLEY RD
W ALAMEDA RD
W PINNACLE PEAK RD
W UNION HILLS DR
W GROVERS AVE
W BELL RD
W THUNDERBIRD RD
W MORNINGSIDE DR
W WESCOTT DR
W UTOPIA RD
W YORKSHIRE DR
W ROSE GARDEN LN
W LONE CACTUS DR
W OLIVE AVE
W GLENDALE AVE
W ROSE GARDEN LN
W ROSE GARDEN LN
W ROSE GARDEN LN

Traffic Volume Map

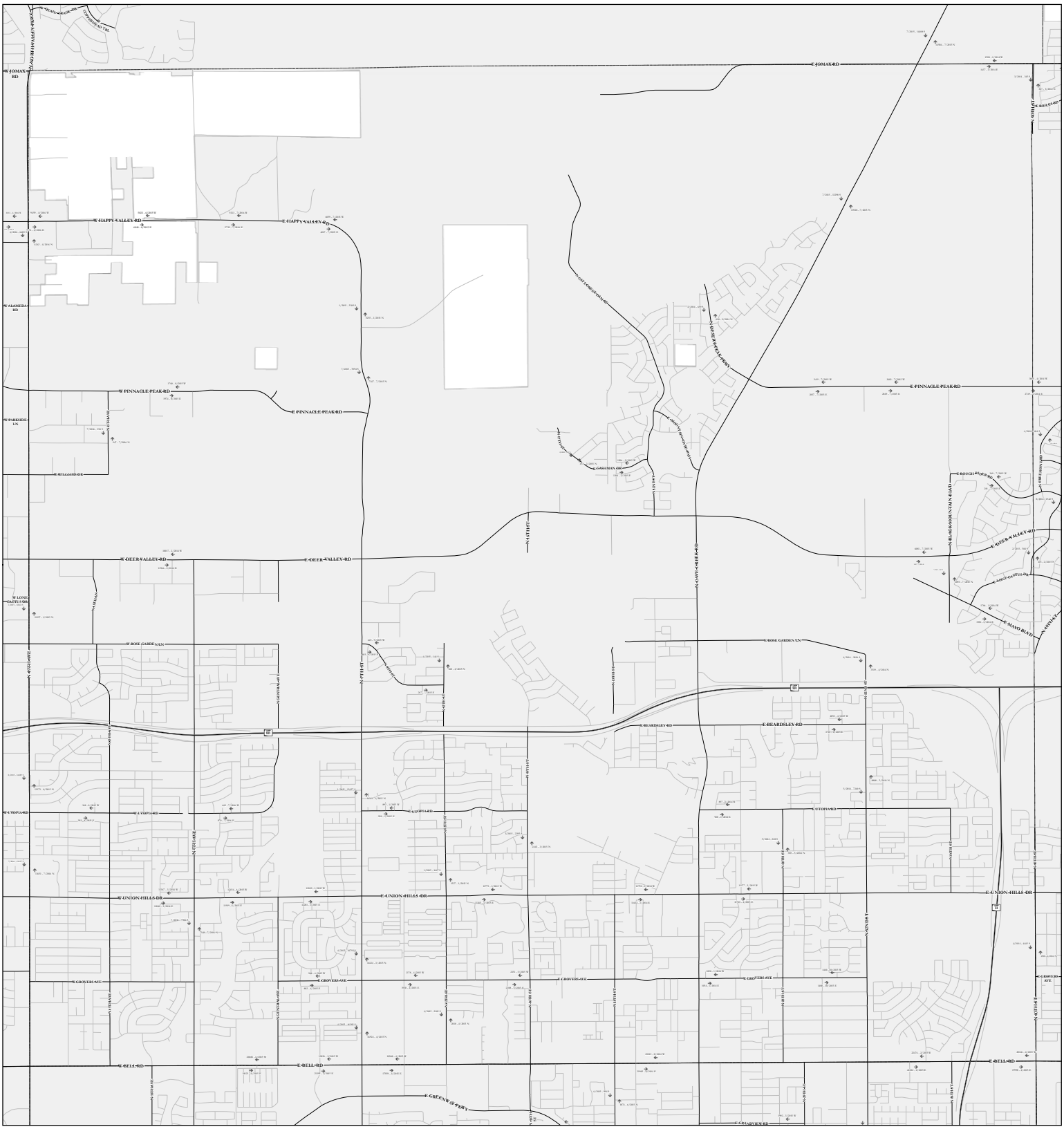
E JOMAX RD
W JOMAX RD
E HAPPY VALLEY RD
W HAPPY VALLEY RD
E ALAMEDA RD
E PINNACLE PEAK RD
W PINNACLE PEAK RD
E PARKSIDE LN
E WILLIAMS DR
E DEER VALLEY RD
W DEER VALLEY RD
E ROSE GARDEN LN
W ROSE GARDEN LN
E BEARDSLEY RD
W BEARDSLEY RD
E UTOPIA RD
W UTOPIA RD
E UNION HILLS DR
W UNION HILLS DR
E GROVERS AVE
W GROVERS AVE
E BELL RD
W BELL RD
E GREENWAY PKWY
E GRANDVIEW RD
E GARISMAN DR
E ROUGH RIDER RD
E MOUNTAIN BLVD
E MAYO BLVD
N 19TH AVE
N 17TH AVE
N 15TH AVE
N 13TH AVE
N 7TH ST
N 5TH ST
N 3RD ST
N 1ST ST
N 1ST AVE
N 3RD AVE
N 5TH AVE
N 7TH AVE
N 9TH AVE
N 11TH AVE
N 13TH AVE
N 15TH AVE
N 17TH AVE
N 19TH AVE
N 21ST AVE
N 23RD AVE
N 25TH AVE
N 27TH AVE
N 29TH AVE
N 31ST AVE
N 33RD AVE
N 35TH AVE
N 37TH AVE
N 39TH AVE
N 41ST AVE
N 43RD AVE
N 45TH AVE
N 47TH AVE
N 49TH AVE
N 51ST AVE
N 53RD AVE
N 55TH AVE
N 57TH AVE
N 59TH AVE
N 61ST AVE
N 63RD AVE
N 65TH AVE
N 67TH AVE
N 69TH AVE
N 71ST AVE
N 73RD AVE
N 75TH AVE
N 77TH AVE
N 79TH AVE
N 81ST AVE
N 83RD AVE
N 85TH AVE
N 87TH AVE
N 89TH AVE
N 91ST AVE
N 93RD AVE
N 95TH AVE
N 97TH AVE
N 99TH AVE
N 101ST AVE
N 103RD AVE
N 105TH AVE
N 107TH AVE
N 109TH AVE
N 111TH AVE
N 113TH AVE
N 115TH AVE
N 117TH AVE
N 119TH AVE
N 121ST AVE
N 123RD AVE
N 125TH AVE
N 127TH AVE
N 129TH AVE
N 131ST AVE
N 133RD AVE
N 135TH AVE
N 137TH AVE
N 139TH AVE
N 141ST AVE
N 143RD AVE
N

Traffic Volume Map

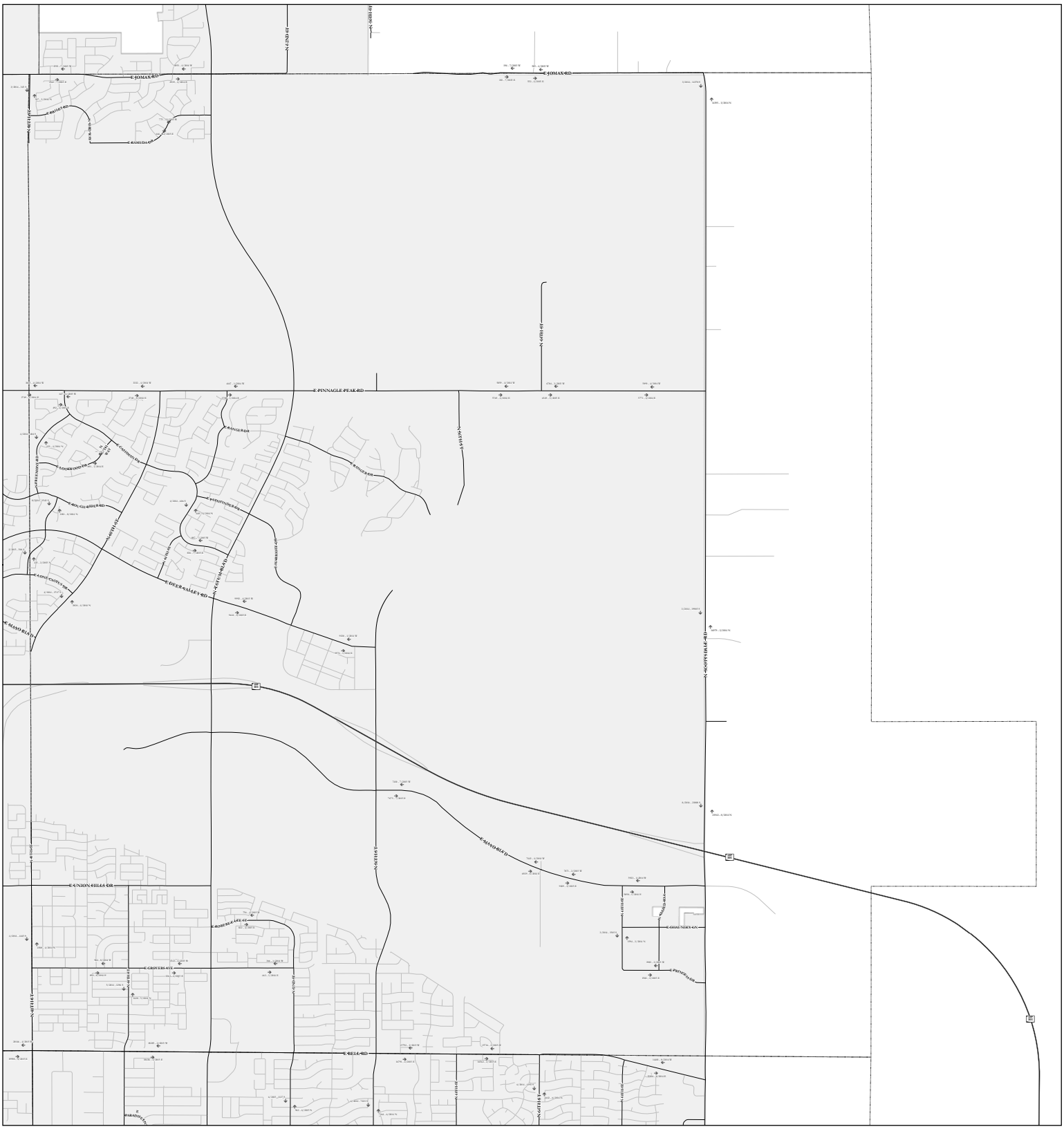
E JOMAX RD
E PINNACLE PEAK RD
E DEER VALLEY RD
E MAYO BLVD
E UNION HILLS DR
E GRAUNSKY AVE
E PINGER DR
E GROVERS AVE
E BELL RD
N 40TH ST
N 32ND ST
N 24TH ST
N 16TH ST
N 64TH ST
N 56TH ST
N 48

Traffic Volume Map

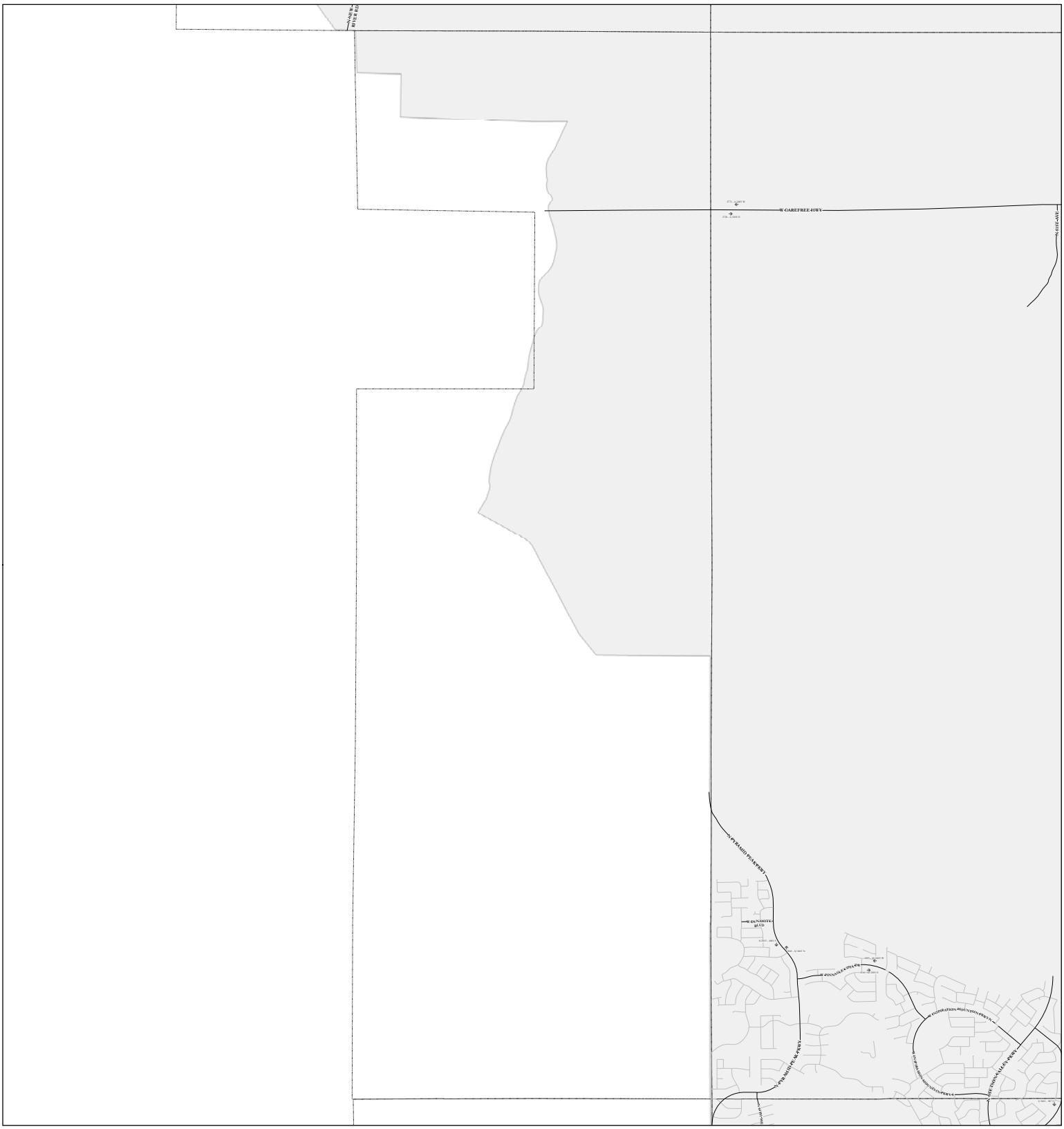

Township - Range 5N - 1E

"The traffic counts contained within this map were normalized to account for daily and seasonal fluctuations in traffic. The numbers may not represent the actual count taken on a particular day but instead have been adjusted to represent anticipated traffic flow on an average day throughout the year".

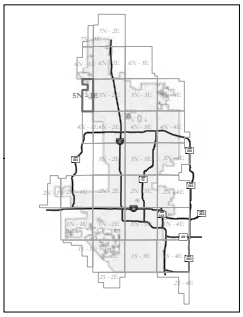

Traffic Volumes

- Northbound
- Southbound
- Eastbound
- Westbound

- Major / Collector Streets
- Local Streets
- Townships
- Phoenix City Limits

City of Phoenix
Street Transportation Department

0 2,640 5,280
Feet

Date: 9/16/2016
G:\GISDATA\MAPS\Traffic_Volumes\Dynamic Data\mxd\Traffic_Volumes.mxd

Traffic Volume Map

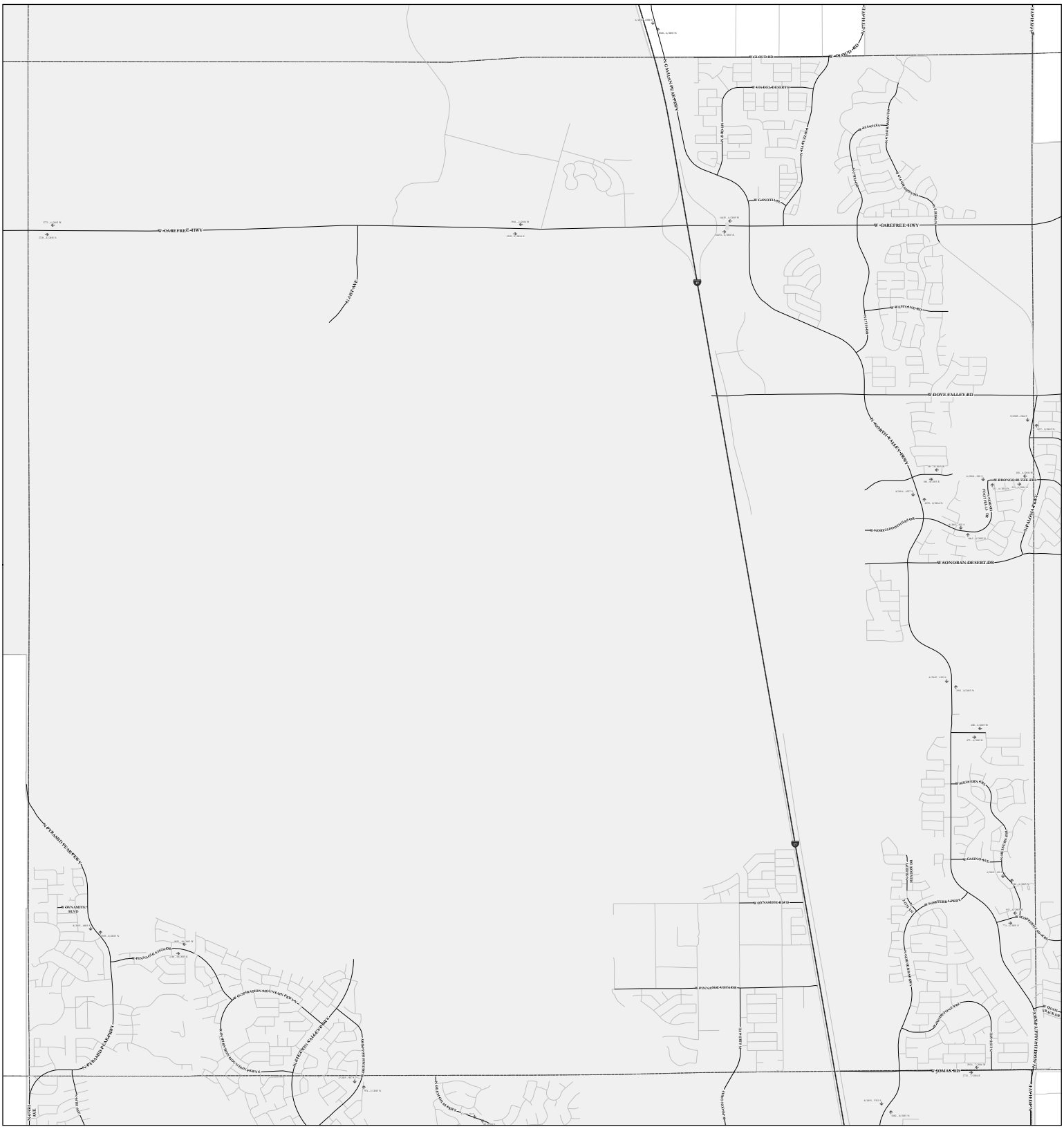
W CAREFREE HWY
W DOVE VALLEY RD
W SONORAN DESERT DR
W DYNAMITE BLVD
W PINNACLE PEAK RD
W JOMAX RD
N 7TH AVE
N 19TH AVE
N 27TH AVE
N 35TH AVE
N 43RD AVE
N 51ST AVE
N 59TH AVE
N 67TH AVE
N 75TH AVE
N 83RD AVE
N 91ST AVE
N 99TH AVE
N 107TH AVE
N 115TH AVE
N 123RD AVE
N 131ST AVE
N 139TH AVE
N 147TH AVE
N 155TH AVE
N 163RD AVE
N 171ST AVE
N 179TH AVE
N 187TH AVE
N 195TH AVE
N 203RD AVE
N 211TH AVE
N 219TH AVE
N 227TH AVE
N 235TH AVE
N 243RD AVE
N 251ST AVE
N 259TH AVE
N 267TH AVE
N 275TH AVE
N 283RD AVE
N 291ST AVE
N 299TH AVE
N 307TH AVE
N 315TH AVE
N 323RD AVE
N 331ST AVE
N 339TH AVE
N 347TH AVE
N 355TH AVE
N 363RD AVE
N 371ST AVE
N 379TH AVE
N 387TH AVE
N 395TH AVE
N 403RD AVE
N 411TH AVE
N 419TH AVE
N 427TH AVE
N 435TH AVE
N 443RD AVE
N 451ST AVE
N 459TH AVE
N 467TH AVE
N 475TH AVE
N 483RD AVE
N 491ST AVE
N 499TH AVE
N 507TH AVE
N 515TH AVE
N 523RD AVE
N 531ST AVE
N 539TH AVE
N 547TH AVE
N 555TH AVE
N 563RD AVE
N 571ST AVE
N 579TH AVE
N 587TH AVE
N 595TH AVE
N 603RD AVE
N 611TH AVE
N 619TH AVE
N 627TH AVE
N 635TH AVE
N 643RD AVE
N 651ST AVE
N 659TH AVE
N 667TH AVE
N 675TH AVE
N 683RD AVE
N 691ST AVE
N 699TH AVE
N 707TH AVE
N 715TH AVE
N 723RD AVE
N 731ST AVE
N 739TH AVE
N 747TH AVE
N 755TH AVE
N 763RD AVE
N 771ST AVE
N 779TH AVE
N 787TH AVE
N 795TH AVE
N 803RD AVE
N 811TH AVE
N 819TH AVE
N 827TH AVE
N 835TH AVE
N 843RD AVE
N 851ST AVE
N 859TH AVE
N 867TH AVE
N 875TH AVE
N 883RD AVE
N 891ST AVE
N 899TH AVE
N 907TH AVE
N 915TH AVE
N 923RD AVE
N 931ST AVE
N 939TH AVE
N 947TH AVE
N 955TH AVE
N 963RD AVE
N 971ST AVE
N 979TH AVE
N 987TH AVE
N 995TH AVE
N 1003RD AVE
N 1011TH AVE
N 1019TH AVE
N 1027TH AVE
N 1035TH AVE
N 1043RD AVE
N 1051ST AVE
N 1059TH AVE
N 1067TH AVE
N 1075TH AVE
N 1083RD AVE
N 1091ST AVE
N 1099TH AVE
N 1107TH AVE
N 1115TH AVE
N 1123RD AVE
N 1131ST AVE
N 1139TH AVE
N 1147TH AVE
N 1155TH AVE
N 1163RD AVE
N 1171ST AVE
N 1179TH AVE
N 1187TH AVE
N 1195TH AVE
N 1203RD AVE
N 1211TH AVE
N 1219TH AVE
N 1227TH AVE
N 1235TH AVE
N 1243RD AVE
N 1251ST AVE
N 1259TH AVE
N 1267TH AVE
N 1275TH AVE
N 1283RD AVE
N 1291ST AVE
N 1299TH AVE
N 1307TH AVE
N 1315TH AVE
N 1323RD AVE
N 1331ST AVE
N 1339TH AVE
N 1347TH AVE
N 1355TH AVE
N 1363RD AVE
N 1371ST AVE
N 1379TH AVE
N 1387TH AVE
N 1395TH AVE
N 1403RD AVE
N 1411TH AVE
N 1419TH AVE
N 1427TH AVE
N 1435TH AVE
N 1443RD AVE
N 1451ST AVE
N 1459TH AVE
N 1467TH AVE
N 1475TH AVE
N 1483RD AVE
N 1491ST AVE
N 1499TH AVE
N 1507TH AVE
N 1515TH AVE
N 1523RD AVE
N 1531ST AVE
N 1539TH AVE
N 1547TH AVE
N 1555TH AVE
N 1563RD AVE
N 1571ST AVE
N 1579TH AVE
N 1587TH AVE
N 1595TH AVE
N 1603RD AVE
N 1611TH AVE
N 1619TH AVE
N 1627TH AVE
N 1635TH AVE
N 1643RD AVE
N 1651ST AVE
N 1659TH AVE
N 1667TH AVE
N 1675TH AVE
N 1683RD AVE
N 1691ST AVE
N 1699TH AVE
N 1707TH AVE
N 1715TH AVE
N 1723RD AVE
N 1731ST AVE
N 1739TH AVE
N 1747TH AVE
N 1755TH AVE
N 1763RD AVE
N 1771ST AVE
N 1779TH AVE
N 1787TH AVE
N 1795TH AVE
N 1803RD AVE
N 1811TH AVE
N 1819TH AVE
N 1827TH AVE
N 1835TH AVE
N 1843RD AVE
N 1851ST AVE
N 1859TH AVE
N 1867TH AVE
N 1875TH AVE
N 1883RD AVE
N 1891ST AVE
N 1899TH AVE
N 1907TH AVE
N 1915TH AVE
N 1923RD AVE
N 1931ST AVE
N 1939TH AVE
N 1947TH AVE
N 1955TH AVE
N 1963RD AVE
N 1971ST AVE
N 1979TH AVE
N 1987TH AVE
N 1995TH AVE
N 2003RD AVE
N 2011TH AVE
N 2019TH AVE
N 2027TH AVE
N 2035TH AVE
N 2043RD AVE
N 2051ST AVE
N 2059TH AVE
N 2067TH AVE
N 2075TH AVE
N 2083RD AVE
N 2091ST AVE
N 2099TH AVE
N 2107TH AVE
N 2115TH AVE
N 2123RD AVE
N 2131ST AVE
N 2139TH AVE
N 2147TH AVE
N 2155TH AVE
N 2163RD AVE
N 2171ST AVE
N 2179TH AVE
N 2187TH AVE
N 2195TH AVE
N 2203RD AVE
N 2211TH AVE
N 2219TH AVE
N 2227TH AVE
N 2235TH AVE
N 2243RD AVE
N 2251ST AVE
N 2259TH AVE
N 2267TH AVE
N 2275TH AVE
N 2283RD AVE
N 2291ST AVE
N 2299TH AVE
N 2307TH AVE
N 2315TH AVE
N 2323RD AVE
N 2331ST AVE
N 2339TH AVE
N 2347TH AVE
N 2355TH AVE
N 2363RD AVE
N 2371ST AVE
N 2379TH AVE
N 2387TH AVE
N 2395TH AVE
N 2403RD AVE
N 2411TH AVE
N 2419TH AVE
N 2427TH AVE
N 2435TH AVE
N 2443RD AVE
N 2451ST AVE
N 2459TH AVE
N 2467TH AVE
N 2475TH AVE
N 2483RD AVE
N 2491ST AVE
N 2499TH AVE
N 2507TH AVE
N 2515TH AVE
N 2523RD AVE
N 2531ST AVE
N 2539TH AVE
N 2547TH AVE
N 2555TH AVE
N 2563RD AVE
N 2571ST AVE
N 2579TH AVE
N 2587TH AVE
N 2595TH AVE
N 2603RD AVE
N 2611TH AVE
N 2619TH AVE
N 2627TH AVE
N 2635TH AVE
N 2643RD AVE
N 2651ST AVE
N 2659TH AVE
N 2667TH AVE
N 2675TH AVE
N 2683RD AVE
N 2691ST AVE
N 2699TH AVE
N 2707TH AVE
N 2715TH AVE
N 2723RD AVE
N 2731ST AVE
N 2739TH AVE
N 2747TH AVE
N 2755TH AVE
N 2763RD AVE
N 2771ST AVE
N 2779TH AVE
N 2787TH AVE
N 2795TH AVE
N 2803RD AVE
N 2811TH AVE
N 2819TH AVE
N 2827TH AVE
N 2835TH AVE
N 2843RD AVE
N 2851ST AVE
N 2859TH AVE
N 2867TH AVE
N 2875TH AVE
N 2883RD AVE
N 2891ST AVE
N 2899TH AVE
N 2907TH AVE
N 2915TH AVE
N 2923RD AVE
N 2931ST AVE
N 2939TH AVE
N 2947TH AVE
N 2955TH AVE
N 2963RD AVE
N 2971ST AVE
N 2979TH AVE
N 2987TH AVE
N 2995TH AVE
N 3003RD AVE
N 3011TH AVE
N 3019TH AVE
N 3027TH AVE
N 3035TH AVE
N 3043RD AVE
N 3051ST AVE
N 3059TH AVE
N 3067TH AVE
N 3075TH AVE
N 3083RD AVE
N 3091ST AVE
N 3099TH AVE
N 3107TH AVE
N 3115TH AVE
N 3123RD AVE
N 3131ST AVE
N 3139TH AVE
N 3147TH AVE
N 3155TH AVE
N 3163RD AVE
N 3171ST AVE
N 3179TH AVE
N 3187TH AVE
N 3195TH AVE
N 3203RD AVE
N 3211TH AVE
N 3219TH AVE
N 3227TH AVE
N 3235TH AVE
N 3243RD AVE
N 3251ST AVE
N 3259TH AVE
N 3267TH AVE
N 3275TH AVE
N 3283RD AVE
N 3291ST AVE
N 3299TH AVE
N 3307TH AVE
N 3315TH AVE
N 3323RD AVE
N 3331ST AVE
N 3339TH AVE
N 3347TH AVE
N 3355TH AVE
N 3363RD AVE
N 3371ST AVE
N 3379TH AVE
N 3387TH AVE
N 3395TH AVE
N 3403RD AVE
N 3411TH AVE
N 3419TH AVE
N 3427TH AVE
N 3435TH AVE
N 3443RD AVE
N 3451ST AVE
N 3459TH AVE
N 3467TH AVE
N 3475TH AVE
N 3483RD AVE
N 3491ST AVE
N 3499TH AVE
N 3507TH AVE
N 3515TH AVE
N 3523RD AVE
N 3531ST AVE
N 3539TH AVE
N 3547TH AVE
N 3555TH AVE
N 3563RD AVE
N 3571ST AVE
N 3579TH AVE
N 3587TH AVE
N 3595TH AVE
N 3603RD AVE
N 3611TH AVE
N 3619TH AVE
N 3627TH AVE
N 3635TH AVE
N 3643RD AVE
N 3651ST AVE
N 3659TH AVE
N 3667TH AVE
N 3675TH AVE
N 3683RD AVE
N 3691ST AVE
N 3699TH AVE
N 3707TH AVE
N 3715TH AVE
N 3723RD AVE
N 3731ST AVE
N 3739TH AVE
N 3747TH AVE
N 3755TH AVE
N 3763RD AVE
N 3771ST AVE
N 3779TH AVE
N 3787TH AVE
N 3795TH AVE
N 3803RD AVE
N 3811TH AVE
N 3819TH AVE
N 3827TH AVE
N 3835TH AVE
N 3843RD AVE
N 3851ST AVE
N 3859TH AVE
N 3867TH AVE
N 3875TH AVE
N 3883RD AVE
N 3891ST AVE
N 3899TH AVE
N 3907TH AVE
N 3915TH AVE
N 3923RD AVE
N 3931ST AVE
N 3939TH AVE
N 3947TH AVE
N 3955TH AVE
N 3963RD AVE
N 3971ST AVE
N 3979TH AVE
N 3987TH AVE
N 3995TH AVE
N 4003RD AVE
N 4011TH AVE
N 4019TH AVE
N 4027TH AVE
N 4035TH AVE
N 4043RD AVE
N 4051ST AVE
N 4059TH AVE
N 4067TH AVE
N 4075TH AVE
N 4083RD AVE
N 4091ST AVE
N 4099TH AVE
N 4107TH AVE
N 4115TH AVE
N 4123RD AVE
N 4131ST AVE
N 4139TH AVE
N 4147TH AVE
N 4155TH AVE
N 4163RD AVE
N 4171ST AVE
N 4179TH AVE
N 4187TH AVE
N 4195TH AVE
N 4203RD AVE
N 4211TH AVE
N 4219TH AVE
N 4227TH AVE
N 4235TH AVE
N 4243RD AVE
N 4251ST AVE
N 4259TH AVE
N 4267TH AVE
N 4275TH AVE
N 4283RD AVE
N 4291ST AVE
N 4299TH AVE
N 4307TH AVE
N 4315TH AVE
N 4323RD AVE
N 4331ST AVE
N 4339TH AVE
N 4347TH AVE
N 4355TH AVE
N 4363RD AVE
N 4371ST AVE
N 4379TH AVE
N 4387TH AVE
N 4395TH AVE
N 4403RD AVE
N 4411TH AVE
N 4419TH AVE
N 4427TH AVE
N 4435TH AVE
N 4443RD AVE
N 4451ST AVE
N 4459TH AVE
N 4467TH AVE
N 4475TH AVE
N 4483RD AVE
N 4491ST AVE
N 4499TH AVE
N 4507TH AVE
N 4515TH AVE
N 4523RD AVE
N 4531ST AVE
N 4539TH AVE
N 4547TH AVE
N 4555TH AVE
N 4563RD AVE
N 4571ST AVE
N 4579TH AVE
N 4587TH AVE
N 4595TH AVE
N 4603RD AVE
N 4611TH AVE
N 4619TH AVE
N 4627TH AVE
N 4635TH AVE
N 4643RD AVE
N 4651ST AVE
N 4659TH AVE
N 4667TH AVE
N 4675TH AVE
N 4683RD AVE
N 4691ST AVE
N 4699TH AVE
N 4707TH AVE
N 4715TH AVE
N 4723RD AVE
N 4731ST AVE
N 4739TH AVE
N 4747TH AVE
N 4755TH AVE
N 4763RD AVE
N 4771ST AVE
N 4779TH AVE
N 4787TH AVE
N 4795TH AVE
N 4803RD AVE
N 4811TH AVE
N 4819TH AVE
N 4827TH AVE
N 4835TH AVE
N 4843RD AVE
N 4851ST AVE
N 4859TH AVE
N 4867TH AVE
N 4875TH AVE
N 4883RD AVE
N 4891ST AVE
N 4899TH AVE
N 4907TH AVE
N 4915TH AVE
N 4923RD AVE
N 4931ST AVE
N 4939TH AVE
N 4947TH AVE
N 4955TH AVE
N 4963RD AVE
N 4971ST AVE
N 4979TH AVE
N 4987TH AVE
N 4995TH AVE
N 5003RD AVE
N 5011TH AVE
N 5019TH AVE
N 5027TH AVE
N 5035TH AVE
N 5043RD AVE
N 5051ST AVE
N 5059TH AVE
N 5067TH AVE
N 5075TH AVE
N 5083RD AVE
N 5091ST AVE
N 5099TH AVE
N 5107TH AVE
N 5115TH AVE
N 5123RD AVE
N 5131ST AVE
N 5139TH AVE
N 5147TH AVE
N 5155TH AVE
N 5163RD AVE
N 5171ST AVE
N 5179TH AVE
N 5187TH AVE
N 5195TH AVE
N 5203RD AVE
N 5211TH AVE
N 5219TH AVE
N 5227TH AVE
N 5235TH AVE
N 5243RD AVE
N 5251ST AVE
N 5259TH AVE
N 5267TH AVE
N 5275TH AVE
N 5283RD AVE
N 5291ST AVE
N 5299TH AVE
N 5307TH AVE
N 5315TH AVE
N 5323RD AVE
N 5331ST AVE
N 5339TH AVE
N 5347TH AVE
N 5355TH AVE
N 5363RD AVE
N 5371ST AVE
N 5379TH AVE
N 5387TH AVE
N 5395TH AVE
N 5403RD AVE
N 5411TH AVE
N 5419TH AVE
N 5427TH AVE
N 5435TH AVE
N 5443RD AVE
N 5451ST AVE
N 5459TH AVE
N 5467TH AVE
N 5475TH AVE
N 5483RD AVE
N 5491ST AVE
N 5499TH AVE
N 5507TH AVE
N 5515TH AVE
N 5523RD AVE
N 5531ST AVE
N 5539TH AVE
N 5547TH AVE
N 5555TH AVE
N 5563RD AVE
N 5571ST AVE
N 5579TH AVE
N 5587TH AVE
N 5595TH AVE
N 5603RD AVE
N 5611TH AVE
N 5619TH AVE
N 5627TH AVE
N 5635TH AVE
N 5643RD AVE
N 5651ST AVE
N 5659TH AVE
N 5667TH AVE
N 5675TH AVE
N 5683RD AVE
N 5691ST AVE
N 5699TH AVE
N 5707TH AVE
N 5715TH AVE
N 5723RD AVE
N 5731ST AVE
N 5739TH AVE
N 5747TH AVE
N 5755TH AVE
N 5763RD AVE
N 5771ST AVE
N 5779TH AVE
N 5787TH AVE
N 5795TH AVE
N 5803RD AVE
N 5811TH AVE
N 5819TH AVE
N 5827TH AVE
N 5835TH AVE
N 5843RD AVE
N 5851ST AVE
N 5859TH AVE
N 5867TH AVE
N 5875TH AVE
N 5883RD AVE
N 5891ST AVE
N 5899TH AVE
N 5907TH AVE
N 5915TH AVE
N 5923RD AVE
N 5931ST AVE
N 5939TH AVE
N 5947TH AVE
N 5955TH AVE
N 5963RD AVE
N 5971ST AVE
N 5979TH AVE
N 5987TH AVE
N 5995TH AVE
N 6003RD AVE
N 6011TH AVE
N 6019TH AVE
N 6027TH AVE
N 6035TH AVE
N 6043RD AVE
N 6051ST AVE
N 6059TH AVE
N 6067TH AVE
N 6075TH AVE
N 6083RD AVE
N 6091ST AVE
N 6099TH AVE
N 6107TH AVE
N 6115TH AVE
N 6123RD AVE
N 6131ST AVE
N 6139TH AVE
N 6147TH AVE
N 6155TH AVE
N 6163RD AVE
N 6171ST AVE
N 6179TH AVE
N 6187TH AVE
N 6195TH AVE
N 6203RD AVE
N 6211TH AVE
N 6219TH AVE
N 6227TH AVE
N 6235TH AVE
N 6243RD AVE
N 6251ST AVE
N 6259TH AVE
N 6267TH AVE
N 6275TH AVE
N 6283RD AVE
N 6291ST AVE
N 6299TH AVE
N 6307TH AVE
N 6315TH AVE
N 6323RD AVE
N 6331ST AVE
N 6339TH AVE
N 6347TH AVE
N 6355TH AVE
N 6363RD AVE
N 6371ST AVE
N 6379TH AVE
N 6387TH AVE
N 6395TH AVE
N 6403RD AVE
N 6411TH AVE
N 6419TH AVE
N 6427TH AVE
N 6435TH AVE
N 6443RD AVE
N 6451ST AVE
N 6459TH AVE
N 6467TH AVE
N 6475TH AVE
N 6483RD AVE
N 6491ST AVE
N 6499TH AVE
N 6507TH AVE
N 6515TH AVE
N 6523RD AVE
N 6531ST AVE
N 6539TH AVE
N 6547TH AVE
N 6555TH AVE
N 6563RD AVE
N 6571ST AVE
N 6579TH AVE
N 6587TH AVE
N 6595TH AVE
N 6603RD AVE
N 6611TH AVE
N 6619TH AVE
N 6627TH AVE
N 6635TH AVE
N 6643RD AVE
N 6651ST AVE
N 6659TH AVE
N 6667TH AVE
N 6675TH AVE
N 6683RD AVE
N 6691ST AVE
N 6699TH AVE
N 6707TH AVE
N 6715TH AVE
N 6723RD AVE
N 6731ST AVE
N 6739TH AVE
N 6747TH AVE
N 6755TH AVE
N 6763RD AVE
N 6771ST AVE
N 6779TH AVE
N 6787TH AVE
N 6795TH AVE
N 6803RD AVE
N 6811TH AVE
N 6819TH AVE
N 6827TH AVE
N 6835TH AVE
N 6843RD AVE
N 6851ST AVE
N 6859TH AVE
N 6867TH AVE
N 6875TH AVE
N 6883RD AVE
N 6891ST AVE
N 6899TH AVE
N 6907TH AVE
N 6915TH AVE
N 6923RD AVE
N 6931ST AVE
N 6939TH AVE
N 6947TH AVE
N 6955TH AVE
N 6963RD AVE
N 6971ST AVE
N 6979TH AVE
N 6987TH AVE
N 6995TH AVE
N 7003RD AVE
N 7011TH AVE
N 7019TH AVE
N 7027TH AVE
N 7035TH AVE
N 7043RD AVE
N 7051ST AVE
N 7059TH AVE
N 7067TH AVE
N 7075TH AVE
N 7083RD AVE
N 7091ST AVE
N 7099TH AVE
N 7107TH AVE
N 7115TH AVE
N 7123RD AVE
N 7131ST AVE
N 7139TH AVE
N 7147TH AVE
N 7155TH AVE
N 7163RD AVE
N 7171ST AVE
N 7179TH AVE
N 7187TH AVE
N 7195TH AVE
N 7203RD AVE
N 7211TH AVE
N 7219TH AVE
N 7227TH AVE
N 7235TH AVE
N 7243RD AVE
N 7251ST AVE
N 7259TH AVE
N 7267TH AVE
N 7275TH AVE
N 7283RD AVE
N 7291ST AVE
N 7299TH AVE
N 7307TH AVE
N 7315TH AVE
N 7323RD AVE
N 7331ST AVE
N 7339TH AVE
N 7347TH AVE
N 7355TH AVE
N 7363RD AVE
N 7371ST AVE
N 7379TH AVE
N 7387TH AVE
N 7395TH AVE
N 7403RD AVE
N 7411TH AVE
N 7419TH AVE
N 7427TH AVE
N 7435TH AVE
N 7443RD AVE
N 7451ST AVE
N 7459TH AVE
N 7467TH AVE
N 7475TH AVE
N 7483RD AVE
N 7491ST AVE
N 7499TH AVE
N 7507TH AVE
N 7515TH AVE
N 7523RD AVE
N 7531ST AVE
N 7539TH AVE
N 7547TH AVE
N 7555TH AVE
N 7563RD AVE
N 7571ST AVE
N 7579TH AVE
N 7587TH AVE
N 7595TH AVE
N 7603RD AVE
N 7611TH AVE
N 7619TH AVE
N 7627TH AVE
N 7635TH AVE
N 7643RD AVE
N 7651ST AVE
N 7659TH AVE
N 7667TH AVE
N 7675TH AVE
N 7683RD AVE
N 7691ST AVE
N 7699TH AVE
N 7707TH AVE
N 7715TH AVE
N 7723RD AVE
N 7731ST AVE
N 7739TH AVE
N 7747TH AVE
N 7755TH AVE
N 7763RD AVE
N 7771ST AVE
N 7779TH AVE
N 7787TH AVE
N 7795TH AVE
N 7803RD AVE
N 7811TH AVE
N 7819TH AVE
N 7827TH AVE
N 7835TH AVE
N 7843RD AVE
N 7851ST AVE
N 7859TH AVE
N 7867TH AVE
N 7875TH AVE
N 7883RD AVE
N 7891ST AVE
N 7899TH AVE
N 7907TH AVE
N 7915TH AVE
N 7923RD AVE
N 7931ST AVE
N 7939TH AVE
N 7947TH AVE
N 7955TH AVE
N 7963RD AVE
N 7971ST AVE
N 7979TH AVE
N 7987TH AVE
N 7995TH AVE
N 8003RD AVE
N 8011TH AVE
N 8019TH AVE
N 8027TH AVE
N 8035TH AVE
N 8043RD AVE
N 8051ST AVE
N 8059TH AVE
N 8067TH AVE
N 8075TH AVE
N 8083RD AVE
N 8091ST AVE
N 8099TH AVE
N 8107TH AVE
N 8115TH AVE
N 8123RD AVE
N 8131ST AVE
N 8139TH AVE
N 8147TH AVE
N 8155TH AVE
N 8163RD AVE
N 8171ST AVE
N 8179TH AVE
N 8187TH AVE
N 8195TH AVE
N 8203RD AVE
N 8211TH AVE
N 8219TH AVE
N 8227TH AVE
N 8235TH AVE
N 8243RD AVE
N 8251ST AVE
N 8259TH AVE
N 8267TH AVE
N 8275TH AVE
N 8283RD AVE
N 8291ST AVE
N 8299TH AVE
N 8307TH AVE
N 8315TH AVE
N 8323RD AVE
N 8331ST AVE
N 8339TH AVE
N 8347TH AVE
N 8355TH AVE
N 8363RD AVE
N 8371ST AVE
N 8379TH AVE
N 8387TH AVE
N 8395TH AVE
N 8403RD AVE
N 8411TH AVE
N 8419TH AVE
N 8427TH AVE
N 8435TH AVE
N 8443RD AVE
N 8451ST AVE
N 8459TH AVE
N 8467TH AVE
N 8475TH AVE
N 8483RD AVE
N 8491ST AVE
N 8499TH AVE
N 8507TH AVE
N 8515TH AVE
N 8523RD AVE
N 8531ST AVE
N 8539TH AVE
N 8547TH AVE
N 8555TH AVE
N 8563RD AVE
N 8571ST AVE
N 8579TH AVE
N 8587TH AVE
N 8595TH AVE
N 8603RD AVE
N 8611TH AVE
N 8619TH AVE
N 8627TH AVE
N 8635TH AVE
N 8643RD AVE
N 8651ST AVE
N 8659TH AVE
N 8667TH AVE
N 8675TH AVE
N 8683RD AVE
N 8691ST AVE
N 8699TH AVE
N 8707TH AVE
N 8715TH AVE
N 8723RD AVE
N 8731ST AVE
N 8739TH AVE
N 8747TH AVE
N 8755TH AVE
N 8763RD AVE
N 8771ST AVE
N 8779TH AVE
N 8787TH AVE
N 8795TH AVE
N 8803RD AVE
N 8811TH AVE
N 8819TH AVE
N 8827TH AVE
N 8835TH AVE
N 8843RD AVE
N 8851ST AVE
N 8859TH AVE
N 8867TH AVE
N 8875TH AVE
N 8883RD AVE
N 8891ST AVE
N 8899TH AVE
N 8907TH AVE
N 8915TH AVE
N 8923RD AVE
N 8931ST AVE
N 8939TH AVE
N 8947TH AVE
N 8955TH AVE
N 8963RD AVE
N 8971ST AVE
N 8979TH AVE
N 8987TH AVE
N 8995TH AVE
N 9003RD AVE
N 9011TH AVE
N 9019TH AVE
N 9027TH AVE
N 9035TH AVE
N 9043RD AVE
N 9051ST AVE
N 9059TH AVE
N 9067TH AVE
N 9075TH AVE
N 9083RD AVE
N 9091ST AVE
N 9099TH AVE
N 9107TH AVE
N 9115TH AVE
N 9123RD AVE
N 9131ST AVE
N 9139TH AVE
N 9147TH AVE
N 9155TH AVE
N 9163RD AVE
N 9171ST AVE
N 9179TH AVE
N 9187TH AVE
N 9195TH AVE
N 9203RD AVE
N 9211TH AVE
N 9219TH AVE
N 9227TH AVE
N 9235TH AVE
N 9243RD AVE
N 9251ST AVE
N 9259TH AVE
N 9267TH AVE
N 9275TH AVE
N 9283RD AVE
N 9291ST AVE
N 9299TH AVE
N 9307TH AVE
N 9315TH AVE
N 9323RD AVE
N 9331ST AVE
N 9339TH AVE
N 9347TH AVE
N 9355TH AVE
N 9363RD AVE
N 9371ST AVE
N 9379TH AVE
N 9387TH AVE
N 9395TH AVE
N 9403RD AVE
N 9411TH AVE
N 9419TH AVE
N 9427TH AVE
N 9435TH AVE
N 9443RD AVE
N 9451ST AVE
N 9459TH AVE
N 9467TH AVE
N 9475TH AVE
N 9483RD AVE
N 9491ST AVE
N 9499TH AVE
N 9507TH AVE
N 9515TH AVE
N 9523RD AVE
N 9531ST AVE
N 9539TH AVE
N 9547TH AVE
N 9555TH AVE
N 9563RD AVE
N 9571ST AVE
N 9579TH AVE
N 9587TH AVE
N 9595TH AVE
N 9603RD AVE
N 9611TH AVE
N 9619TH AVE
N 9627TH AVE
N 9635TH AVE
N 9643RD AVE
N 9651ST AVE
N 9659TH AVE
N 9667TH AVE
N 9675TH AVE
N 9683RD AVE
N 9691ST AVE
N 9699TH AVE
N 9707TH AVE
N 9715TH AVE
N 9723RD AVE
N 9731ST AVE
N 9739TH AVE
N 9747TH AVE
N 9755TH AVE
N 9763RD AVE
N 9771ST AVE
N 9779TH AVE
N 9787TH AVE
N 9795TH AVE
N 9803RD AVE
N 9811TH AVE
N 9819TH AVE
N 9827TH AVE
N 9835TH AVE
N 9843RD AVE
N 9851ST AVE
N 9859TH AVE
N 9867TH AVE
N 9875TH AVE
N 9883RD AVE
N 9891ST AVE
N 9899TH AVE
N 9907TH AVE
N 9915TH AVE
N 9923RD AVE
N 9931ST AVE
N 9939TH AVE
N 9947TH AVE
N 9955TH AVE
N 9963RD AVE
N 9971ST AVE
N 9979TH AVE
N 9987TH AVE
N 9995TH AVE
N 10003RD AVE
N 10011TH AVE
N 10019TH AVE
N 10027TH AVE
N 10035TH AVE
N 10043RD AVE
N 10051ST AVE
N 10059TH AVE
N 10067TH AVE
N 10075TH AVE
N 10083RD AVE
N 10091ST AVE
N 10099TH AVE
N 10107TH AVE
N 10115TH AVE
N 10123RD AVE
N 10131ST AVE
N 10139TH AVE
N 10147TH AVE
N 10155TH AVE
N 10163RD AVE
N 10171ST AVE
N 10179TH AVE
N 10187TH AVE
N 10195TH AVE
N 10203RD AVE
N 10211TH AVE
N 10219TH AVE
N 10227TH AVE
N 10235TH AVE
N 10243RD AVE
N 10251ST AVE
N 10259TH AVE
N 10267TH AVE
N 10275TH AVE
N 10283RD AVE
N 10291ST AVE
N 10299TH AVE
N 10307TH AVE
N 10315TH AVE
N 10323RD AVE
N 10331ST AVE
N 10339TH AVE
N 10347TH AVE
N 10355TH AVE
N 10363RD AVE
N 10371ST AVE
N 10379TH AVE
N 10387TH AVE
N 10395TH AVE
N 10403RD AVE
N 10411TH AVE
N 10419TH AVE
N 10427TH AVE
N 10435TH AVE
N 10443RD AVE
N 10451ST AVE
N 10459TH AVE
N 10467TH AVE
N 10475TH AVE
N 10483RD AVE
N 10491ST AVE
N 10499TH AVE
N 10507TH AVE
N 10515TH AVE
N 10523RD AVE
N 10531ST AVE
N 10539TH AVE
N 10547TH AVE
N 10555TH AVE
N 10563RD AVE
N 10571ST AVE
N 10579TH AVE
N 10587TH AVE
N 10595TH AVE
N 10603RD AVE
N 10611TH AVE
N 10619TH AVE
N 10627TH AVE
N 10635TH AVE
N 10643RD AVE
N 10651ST AVE
N 10659TH AVE
N 10667TH AVE
N 10675TH AVE
N 10683RD AVE
N 10691ST AVE
N 10699TH AVE
N 10707TH AVE
N 10715TH AVE
N 10723RD AVE
N 10731ST AVE
N 10739TH AVE
N 10747TH AVE
N 10755TH AVE
N 10763RD AVE
N 10771ST AVE
N 10779TH AVE
N 10787TH AVE
N 10795TH AVE
N 10803RD AVE
N 10811TH AVE
N 10819TH AVE
N 10827TH AVE
N 10835TH AVE
N 10843RD AVE
N 10851ST AVE
N 10859TH AVE
N 10867TH AVE
N 10875TH AVE
N 10883RD AVE
N 10891ST AVE
N 10899TH AVE
N 10907TH AVE
N 10915TH AVE
N 10923RD AVE
N 10931ST AVE
N 10939TH AVE
N 10947TH AVE
N 10955TH AVE
N 10963RD AVE
N 10971ST AVE
N 10979TH AVE
N 10987TH AVE
N 10995TH AVE
N 11003RD AVE
N 11011TH AVE
N 11019TH AVE
N 11027TH AVE
N 11035TH AVE
N 11043RD AVE
N 11051ST AVE
N 11059TH AVE
N 11067TH AVE
N 11075TH AVE
N 11083RD AVE
N 11091ST AVE
N 11099TH AVE
N 11107TH AVE
N 11115TH AVE
N 11123RD AVE
N 11131ST AVE
N 11139TH AVE
N 11147TH AVE
N 11155TH AVE
N 11163RD AVE
N 11171ST AVE
N 11179TH AVE
N 11187TH AVE
N 11195TH AVE
N 11203RD AVE
N 11211TH AVE
N 11219TH AVE
N 11227TH AVE
N 11235TH AVE
N 11243RD AVE
N 11251ST AVE
N 11259TH AVE
N 11267TH AVE
N 11275TH AVE
N 11283RD AVE
N 11291ST AVE
N 11299TH AVE
N 11307TH AVE
N 11315TH AVE
N 11323RD AVE
N 11331ST AVE
N 11339TH AVE
N 11347TH AVE
N 11355TH AVE
N 11363RD AVE
N 11371ST AVE
N 11379TH AVE
N 11387TH AVE
N 11395TH AVE
N 11403RD AVE
N 11411TH AVE
N 11419TH AVE
N 11427TH AVE
N 11435TH AVE
N 11443RD AVE
N 11451ST AVE
N 11459TH AVE
N 11467TH AVE
N 11475TH AVE
N 11483RD AVE
N 11491ST AVE
N 11499TH AVE
N 11507TH AVE
N 11515TH AVE
N 11523RD AVE
N 11531ST AVE
N 11539TH AVE
N 11547TH AVE
N 11555TH AVE
N 11563RD AVE
N 11571ST AVE
N 11579TH AVE
N 11587TH AVE
N 11595TH AVE
N 11603RD AVE
N 11611TH AVE
N 11619TH AVE
N 11627TH AVE
N 11635TH AVE
N 11643RD AVE
N 11651ST AVE
N 11659TH AVE
N 11667TH AVE
N 11675TH AVE
N 11683RD AVE
N 11691ST AVE
N 11699TH AVE
N 11707TH AVE
N 11715TH AVE
N 11723RD AVE
N 11731ST AVE
N 11739TH AVE
N 11747TH AVE
N 11755TH AVE
N 11763RD AVE
N 11771ST AVE
N 11779TH AVE
N 11787TH AVE
N 11795TH AVE
N 11803RD AVE
N 11811TH AVE
N 11819TH AVE
N 11827TH AVE
N 11835TH AVE
N 11843RD AVE
N 11851ST AVE
N 11859TH AVE
N 11867TH AVE
N 11875TH AVE
N 11883RD AVE
N 11891ST AVE
N 11899TH AVE
N 11907TH AVE
N 11915TH AVE
N 11923RD AVE
N 11931ST AVE
N 11939TH AVE
N 11947TH AVE
N 11955TH AVE
N 11963RD AVE
N 11971ST AVE
N 11979TH AVE
N 11987TH AVE
N 11995TH AVE
N 12003RD AVE
N 12011TH AVE
N 12019TH AVE
N 12027TH AVE
N 12035TH AVE
N 12043RD AVE
N 12051ST AVE
N 12059TH AVE
N 12067TH AVE
N 12075TH AVE
N 12083RD AVE
N 12091ST AVE
N 12099TH AVE
N 12107TH AVE
N 12115TH AVE
N 12123RD AVE
N 12131ST AVE
N 12139TH AVE
N 12147TH AVE
N 12155TH AVE
N 12163RD AVE
N 12171ST AVE
N 12179TH AVE
N 12187TH AVE
N 12195TH AVE
N 12203RD AVE
N 12211TH AVE
N 12219TH AVE
N 12227TH AVE
N 12235TH AVE
N 12243RD AVE
N 12251ST AVE
N 12259TH AVE
N 12267TH AVE
N 12275TH AVE
N 12283RD AVE
N 12291ST AVE
N 12299TH AVE
N 12307TH AVE
N 12315TH AVE
N 12323RD AVE
N 12331ST AVE
N 12339TH AVE
N 12347TH AVE
N 12355TH AVE
N 12363RD AVE
N 12371ST AVE
N 12379TH AVE
N 12387TH AVE
N 12395TH AVE
N 12403RD AVE
N 12411TH AVE
N 12419TH AVE
N 12427TH AVE
N 12435TH AVE
N 12443RD AVE
N 12451ST AVE
N 12459TH AVE
N 12467TH AVE
N 12475TH AVE
N 12483RD AVE
N 12491ST AVE
N 12499TH AVE
N 12507TH AVE
N 12515TH AVE
N 12523RD AVE
N 12531ST AVE
N 12539TH AVE
N 12547TH AVE
N 12555TH AVE
N 12563RD AVE
N 12571ST AVE
N 12579TH AVE
N 12587TH AVE
N 12595TH AVE
N 12603RD AVE
N 12611TH AVE
N 12619TH AVE
N 12627TH AVE
N 12635TH AVE
N 12643RD AVE
N 12651ST AVE
N 12659TH AVE
N 12667TH AVE
N 12675TH AVE
N 12683RD AVE
N 12691ST AVE
N 12699TH AVE
N 12707TH AVE
N 12715TH AVE
N 12723RD AVE
N 12731ST AVE
N 12739TH AVE
N 12747TH AVE
N 12755TH AVE
N 12763RD AVE
N 12771ST AVE
N 12779TH AVE
N 12

Traffic Volume Map

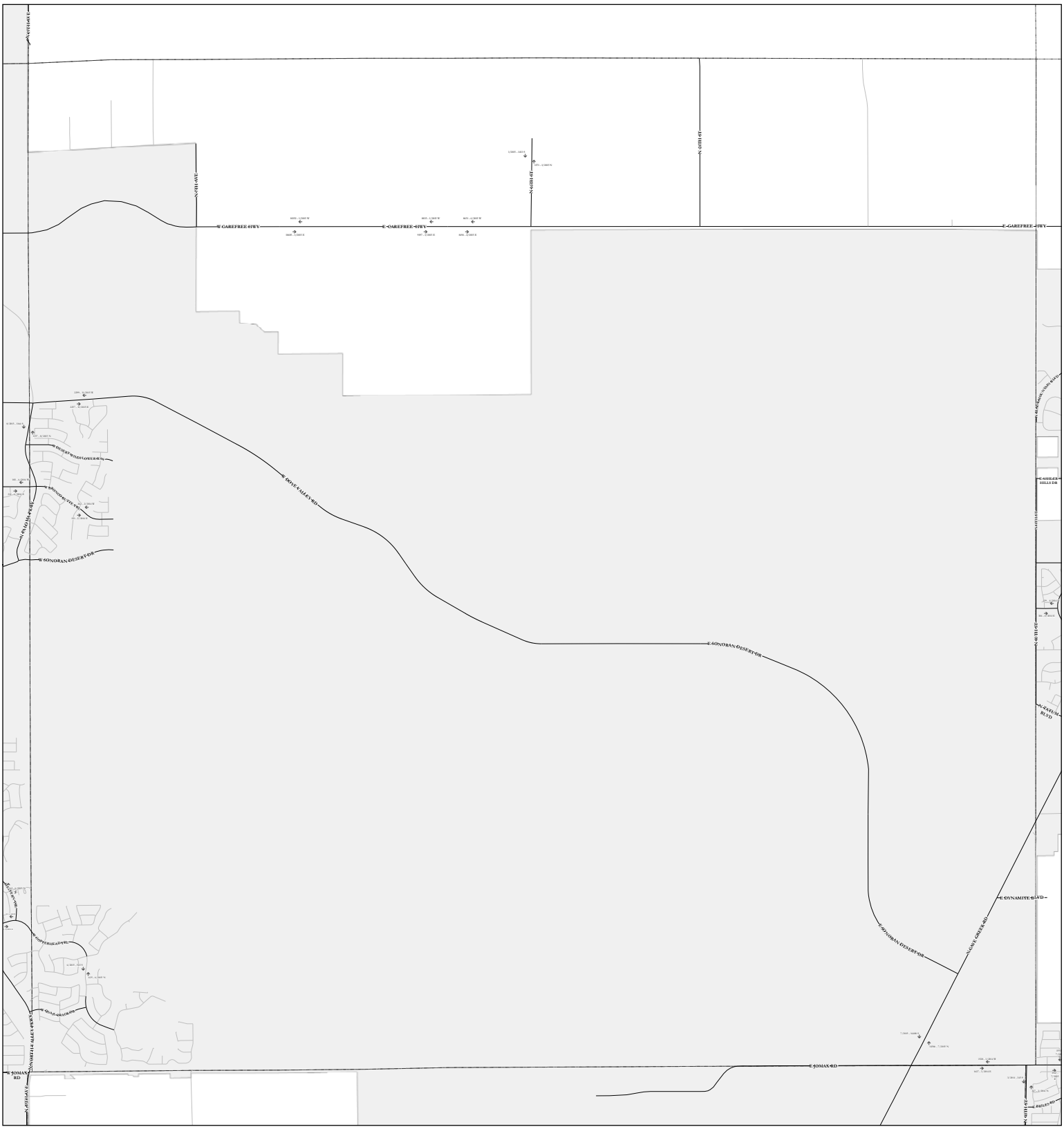
W GAREFREE 41WY
E GAREFREE 41WY
E GAREFREE 41WY
N 40TH ST
N 32ND ST
N 24TH ST
N 16TH ST
N 7TH ST
N 7TH AVE
N 7TH PLACE
W DESERT WILDFLOWER DR
W SONORAN VISTA DR
W SONORAN DESERT DR
W SONORAN VISTA WAY
W COPPERHEAD DR
W SONORAN VISTA
W SONORAN VISTA
W SONORAN VISTA

Traffic Volume Map

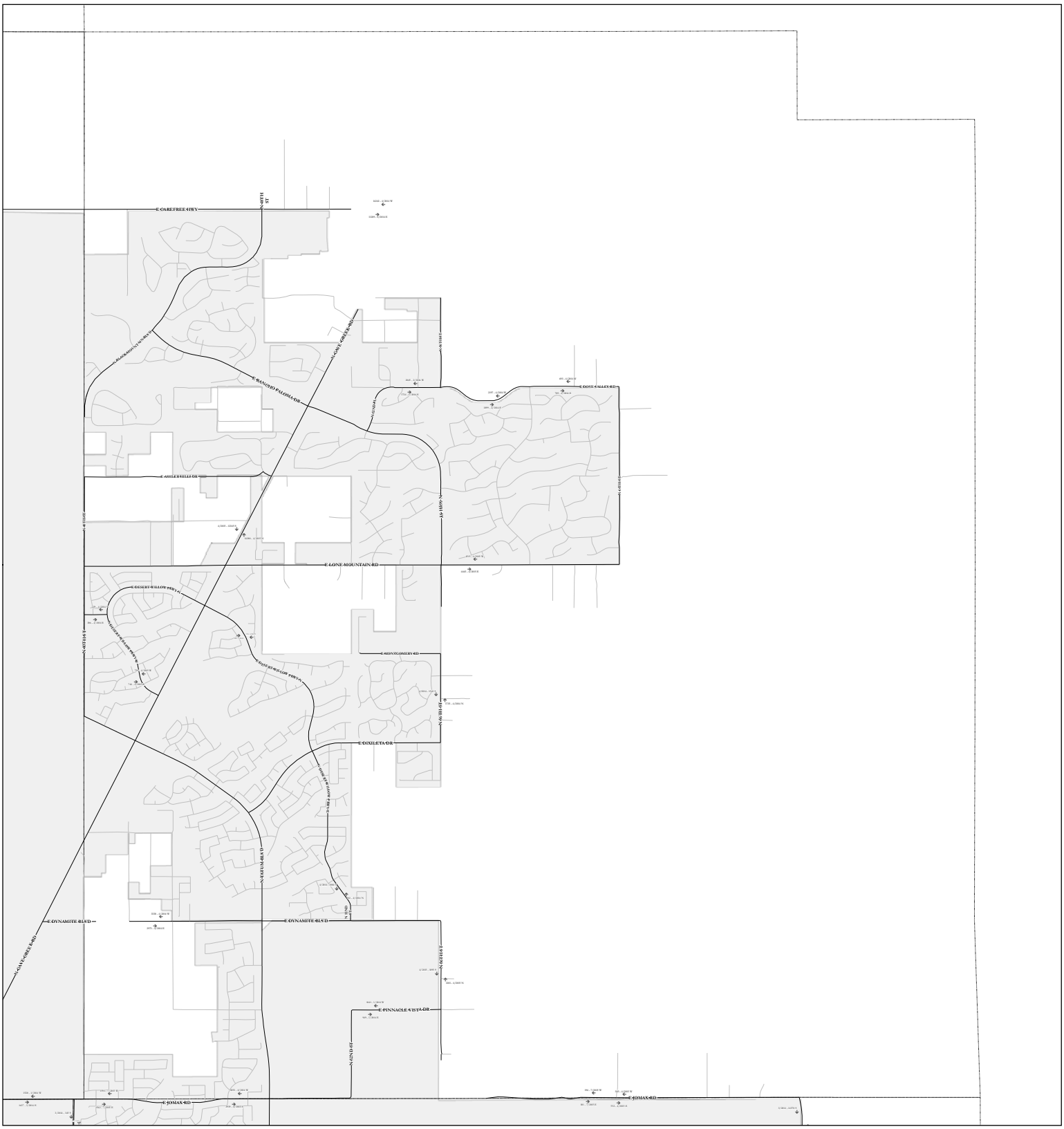

Township - Range 5N - 4E

"The traffic counts contained within this map were normalized to account for daily and seasonal fluctuations in traffic. The numbers may not represent the actual count taken on a particular day but instead have been adjusted to represent anticipated traffic flow on an average day throughout the year".

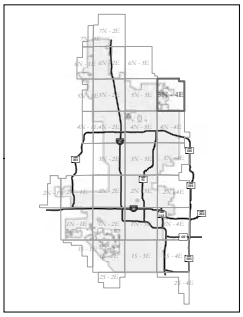

N
W E
S

Traffic Volumes

- Northbound
- Southbound
- Eastbound
- Westbound

- Major / Collector Streets
- Local Streets
- Townships
- Phoenix City Limits

City of Phoenix
Street Transportation Department

0 2,640 5,280
Feet

Date: 9/16/2016
G:\GISDATA\MAPS\Traffic_Volumes\Dynamic Data\mxd\Traffic_Volumes.mxd

Traffic Volume Map

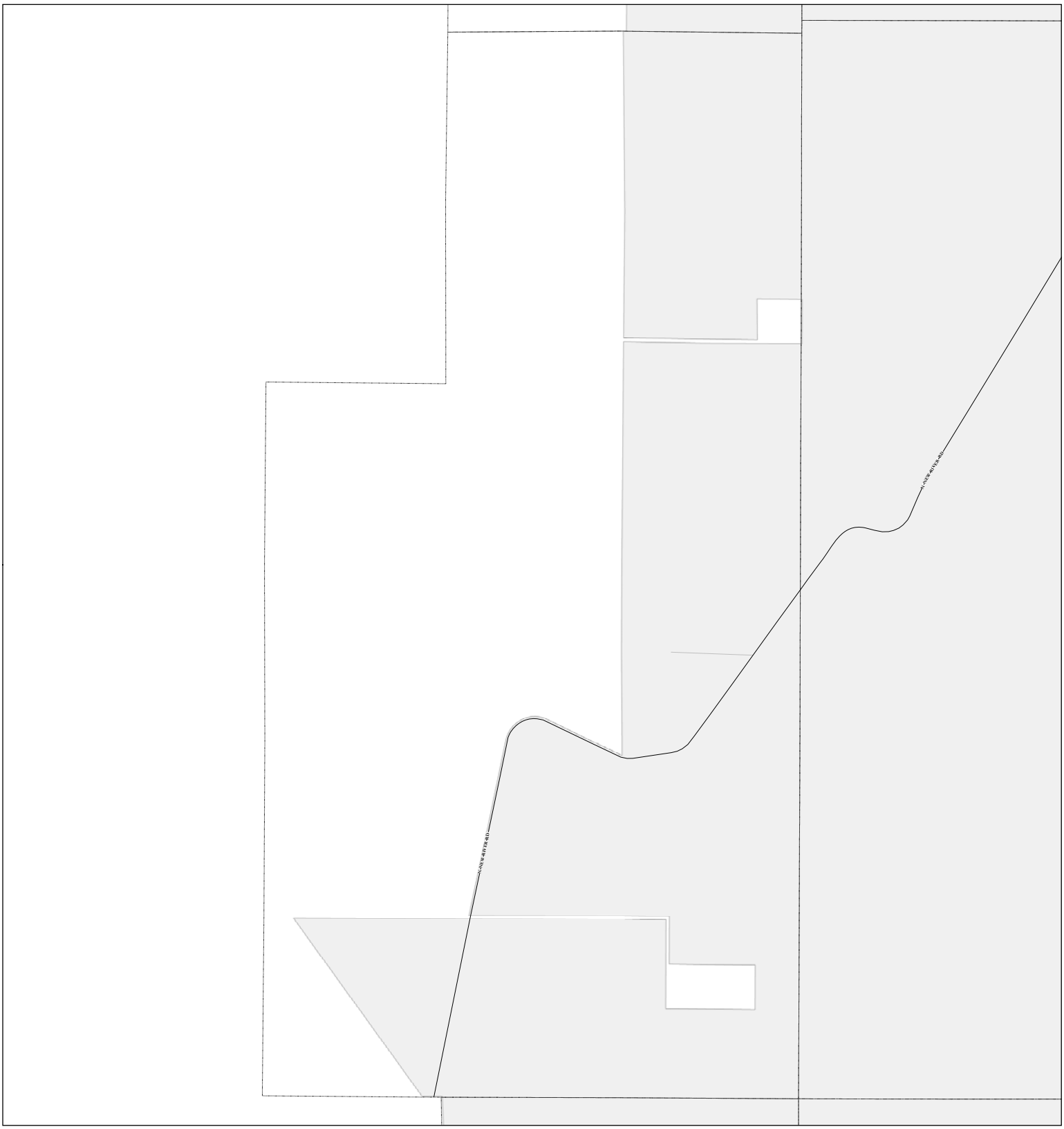

Township - Range 6N - 1E

"The traffic counts contained within this map were normalized to account for daily and seasonal fluctuations in traffic. The numbers may not represent the actual count taken on a particular day but instead have been adjusted to represent anticipated traffic flow on an average day throughout the year".

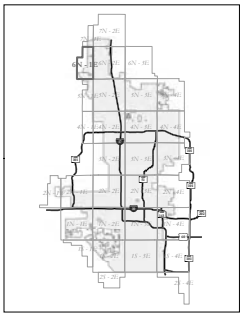

N
W E
S

Traffic Volumes

- Northbound
- Southbound
- Eastbound
- Westbound

- Major / Collector Streets
- Local Streets
- Townships
- Phoenix City Limits

City of Phoenix
Street Transportation Department

0 2,640 5,280
Feet

Date: 9/16/2016
G:\GISDATA\MAPS\Traffic_Volumes\Dynamic Data\mxd\Traffic_Volumes.mxd

Traffic Volume Map

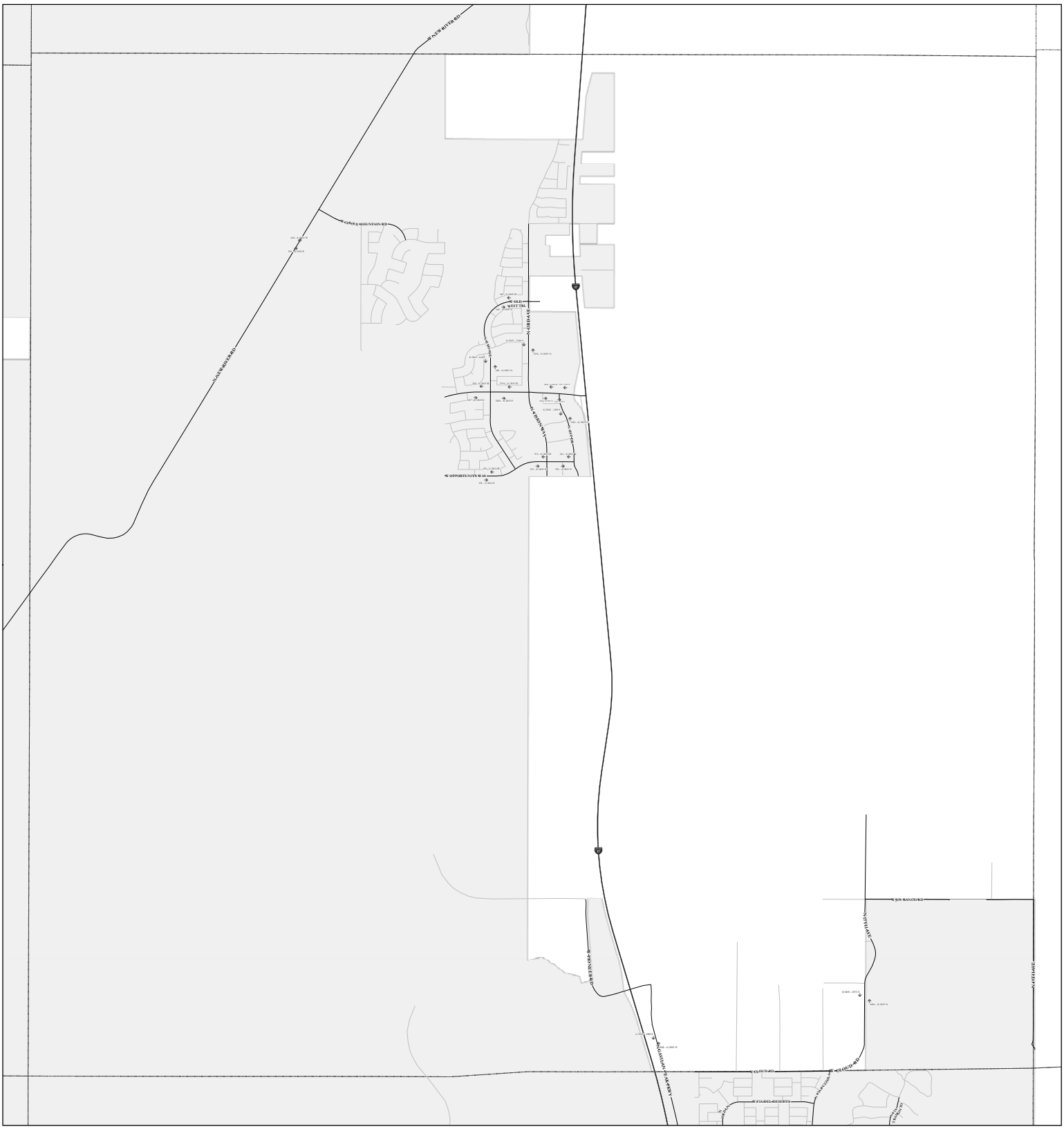

Township - Range 6N - 2E

"The traffic counts contained within this map were normalized to account for daily and seasonal fluctuations in traffic. The numbers may not represent the actual count taken on a particular day but instead have been adjusted to represent anticipated traffic flow on an average day throughout the year".

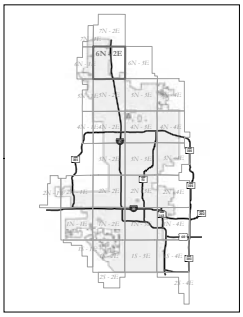

Traffic Volume Map

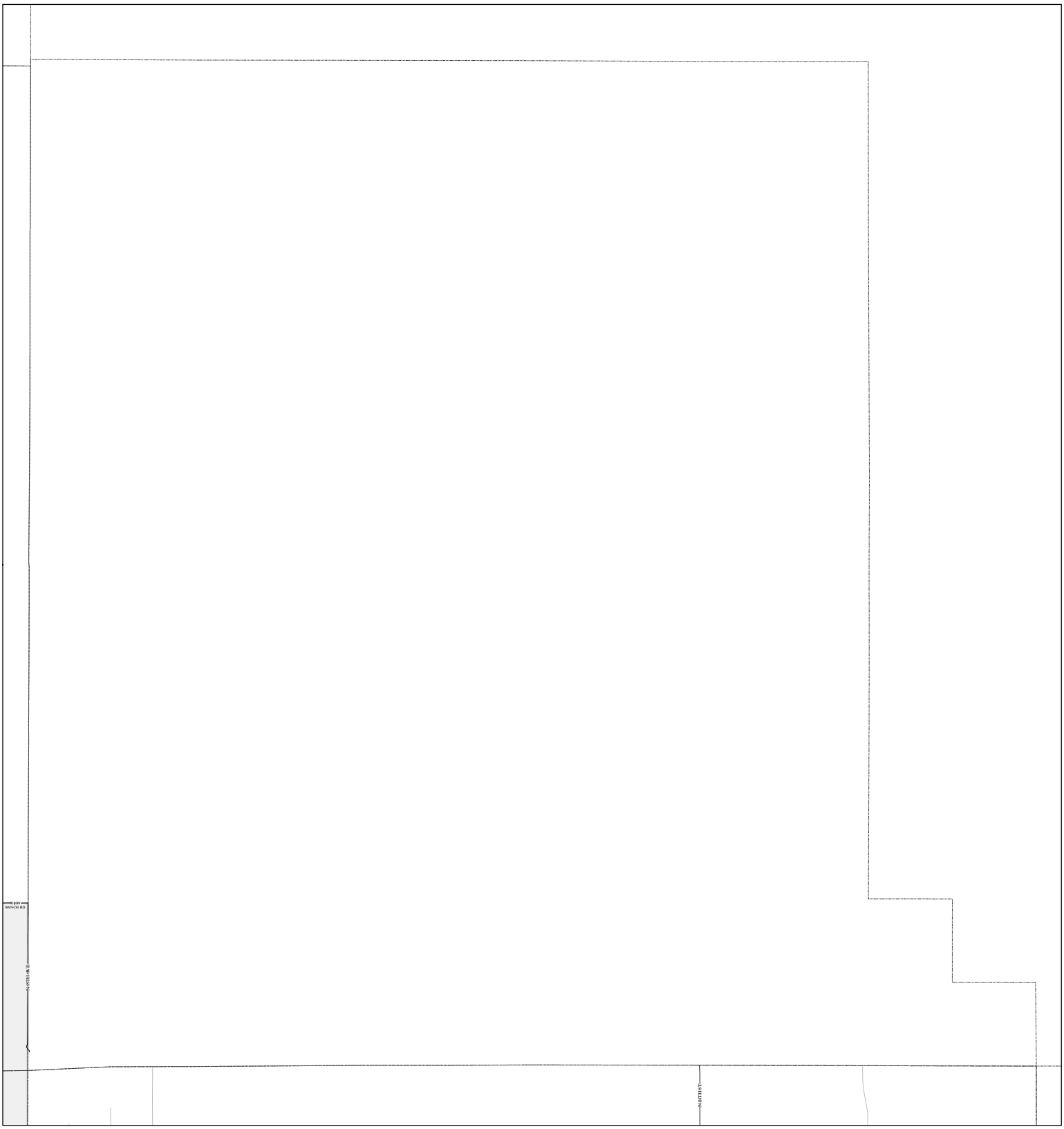

Township - Range 6N - 3E

"The traffic counts contained within this map were normalized to account for daily and seasonal fluctuations in traffic. The numbers may not represent the actual count taken on a particular day but instead have been adjusted to represent anticipated traffic flow on an average day throughout the year".

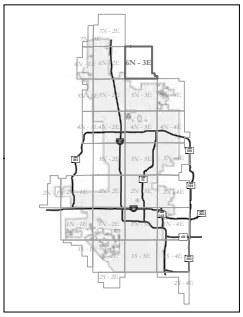

N
W E
S

Traffic Volumes

- Northbound
- Southbound
- Eastbound
- Westbound

- Major / Collector Streets
- Local Streets
- Townships
- Phoenix City Limits

City of Phoenix
Street Transportation Department

0 2,640 5,280
Feet

Date: 9/16/2016
G:\GISDATA\MAPS\Traffic_Volumes\Dynamic Data\mxd\Traffic_Volumes.mxd

Traffic Volume Map

Township - Range 7N - 1E

"The traffic counts contained within this map were normalized to account for daily and seasonal fluctuations in traffic. The numbers may not represent the actual count taken on a particular day but instead have been adjusted to represent anticipated traffic flow on an average day throughout the year".

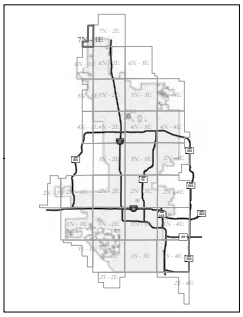

N
W E
S

Traffic Volumes

- Northbound
- Southbound
- Eastbound
- Westbound

- Major / Collector Streets
- Local Streets
- Townships
- Phoenix City Limits

City of Phoenix
Street Transportation Department

0 2,640
Feet

Date: 9/16/2016
G:\GISDATA\MAPS\Traffic_Volumes\Dynamic Data\mxd\Traffic_Volumes.mxd

Traffic Volume Map

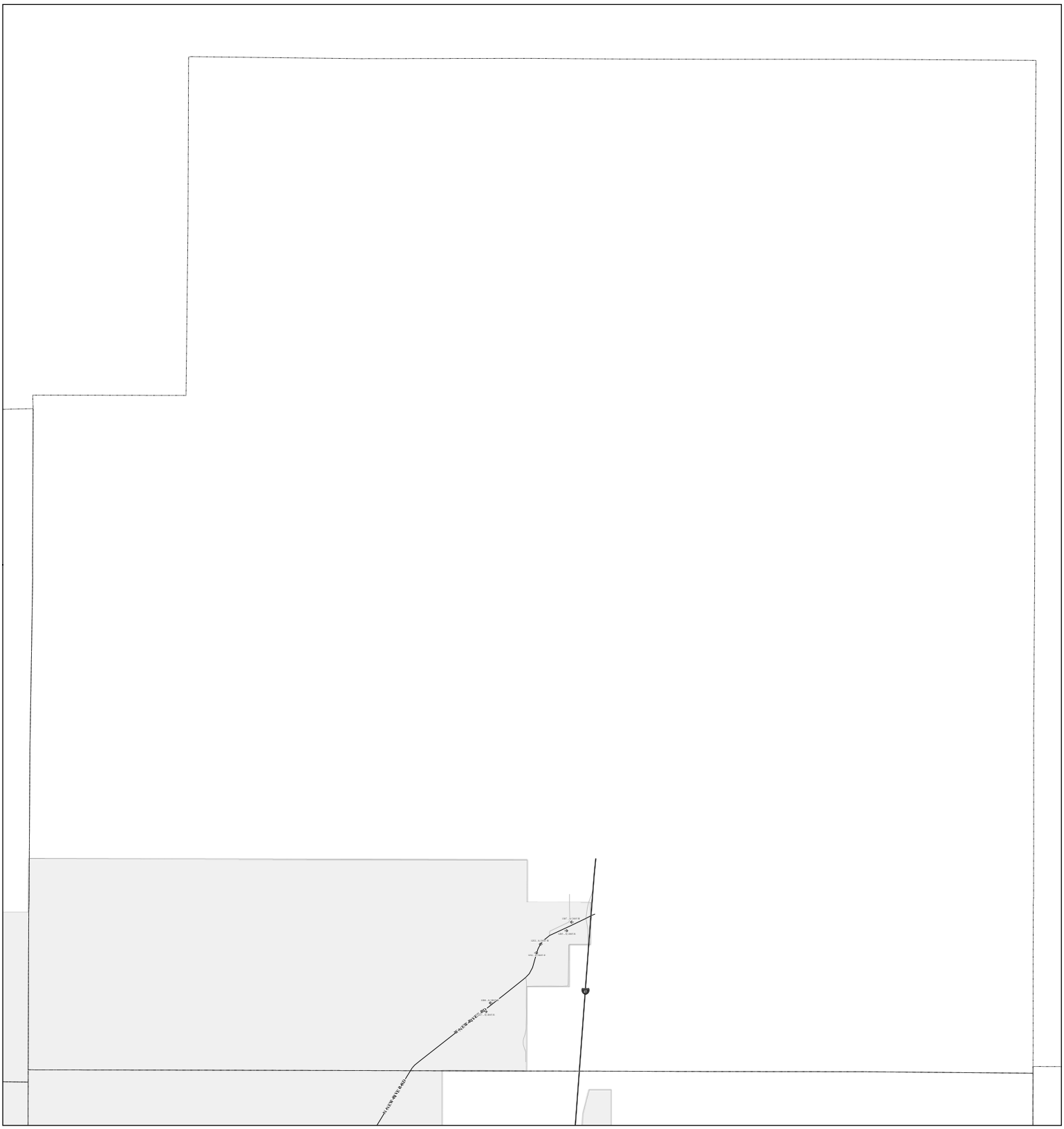

Township - Range 7N - 2E

"The traffic counts contained within this map were normalized to account for daily and seasonal fluctuations in traffic. The numbers may not represent the actual count taken on a particular day but instead have been adjusted to represent anticipated traffic flow on an average day throughout the year".

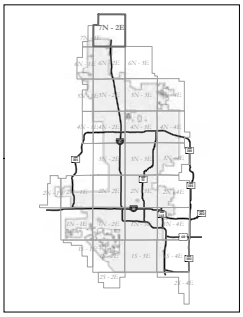

N
W E
S

Traffic Volumes

- Northbound
- Southbound
- Eastbound
- Westbound

- Major / Collector Streets
- Local Streets
- Townships
- Phoenix City Limits

City of Phoenix
Street Transportation Department

0 2,640 5,280
Feet

Date: 9/16/2016
G:\GISDATA\MAPS\Traffic_Volumes\Dynamic Data\mxd\Traffic_Volumes.mxd

Appendix D

Planning Level Cost Estimate

PEC
PROJECT ENGINEERING CONSULTANTS

ENGINEER'S ESTIMATE
PIPELINE ALIGNMENT STUDY - 24TH ST WTP TO 32ND ST & BELL RD

Item	Alternative No. 1	Alternative No. 1 Option A	Alternative No. 1 Option B	Alternative No. 2	Alternative No. 2 Option A	Alternative No. 2 Option B
General Items	$ 13,242,000.00	$ 12,991,000.00	$ 13,294,000.00	$ 11,596,000.00	$ 11,633,000.00	$ 11,914,000.00
Waterline Items	$ 35,782,000.00	$ 35,108,000.00	$ 35,928,000.00	$ 31,337,000.00	$ 31,436,000.00	$ 32,195,000.00
Contingency	$ 9,805,000.00	$ 9,620,000.00	$ 9,845,000.00	$ 8,587,000.00	$ 8,614,000.00	$ 8,822,000.00
TOTAL	**$ 58,829,000**	**$ 57,719,000**	**$ 59,067,000**	**$ 51,520,000**	**$ 51,683,000**	**$ 52,931,000**

ENGINEER'S ESTIMATE - ALTERNATIVE 1
PIPELINE ALIGNMENT STUDY - 24TH ST WTP TO 32ND ST & BELL RD

General Items

Bid Item Number	Bid Item	Quantity	Unit	Unit Price	Amount
100	Traffic Control (10%)	1	LS	$ 3,579,000	$ 3,579,000
101	Mobilization (7%)	1	LS	$ 2,505,000	$ 2,505,000
102	Engineering (10%)	1	LS	$ 3,579,000	$ 3,579,000
103	Construction Administration (10%)	1	LS	$ 3,579,000	$ 3,579,000
				Subtotal	**$ 13,242,000**

Waterline Items

Bid Item Number	Bid Item	Quantity	Unit	Unit Price	Amount
104	60-inch Water Pipe	56,770	LF	$ 400	$ 22,708,000
105	Trench - Rock Excavation	17,100	LF	$ 50	$ 855,000
106	84-inch Jack And Bore Casing	1,750	LF	$ 2,200	$ 3,850,000
107	60-inch Butterfly Valve Assembly (Valve, Vault & Bypass)	11	EA	$ 90,000	$ 990,000
108	60-inch Pipe Connection	2	EA	$ 35,000	$ 70,000
109	Remove & Replace AC Pavement	51,210	SY	$ 100	$ 5,121,000
110	Cathodic Protection	1	LS	$ 1,284,000	$ 1,284,000
111	20-inch Waterline Vertical Realignment	1	EA	$ 30,000	$ 30,000
112	24-inch Waterline Vertical Realignment	2	EA	$ 35,000	$ 70,000
113	30-inch Waterline Vertical Realignment	4	EA	$ 40,000	$ 160,000
114	48-inch Waterline Vertical Realignment	1	EA	$ 60,000	$ 60,000
115	Relocate 6-inch Water Pipe	500	LF	$ 150	$ 75,000
116	Relocate 24-inch Water Pipe	450	LF	$ 300	$ 135,000
117	Jack and Bore Related Utility Relocates	1	LS	$ 299,000	$ 299,000
118	Right-of-Way	6,250	SF	$ 12	$ 75,000
				Subtotal	**$ 35,782,000**

Totals

Bid Item	Quantity	Unit	Unit Price	Amount
Subtotal				**$ 49,024,000**
Contingency (20%)	1	LS	$ 9,805,000	$ 9,805,000
			TOTAL	**$ 58,829,000**

ENGINEER'S ESTIMATE - ALTERNATIVE 1 - OPTION A
PIPELINE ALIGNMENT STUDY - 24TH ST WTP TO 32ND ST & BELL RD

General Items

Bid Item Number	Bid Item	Quantity	Unit	Unit Price	Amount
100	Traffic Control (10%)	1	LS	$ 3,511,000	$ 3,511,000
101	Mobilization (7%)	1	LS	$ 2,458,000	$ 2,458,000
102	Engineering (10%)	1	LS	$ 3,511,000	$ 3,511,000
103	Construction Administration (10%)	1	LS	$ 3,511,000	$ 3,511,000
				TOTAL	**$ 12,991,000**

Waterline Items

Bid Item Number	Bid Item	Quantity	Unit	Unit Price	Amount
104	60-inch Water Pipe	57,120	FT	$ 400	$ 22,848,000
105	Trench - Rock Excavation	10,000	FT	$ 50	$ 500,000
106	84-inch Jack And Bore Casing	1,550	FT	$ 2,200	$ 3,410,000
107	60-inch Butterfly Valve Assembly (Valve, Vault & Bypass)	11	EA	$ 90,000	$ 990,000
108	60-inch Pipe Connection	2	EA	$ 35,000	$ 70,000
109	Remove & Replace AC Pavement	51,730	SY	$ 100	$ 5,173,000
110	Cathodic Protection	1	LS	$ 1,286,000	$ 1,286,000
111	20-inch Waterline Vertical Realignment	1	EA	$ 30,000	$ 30,000
112	24-inch Waterline Vertical Realignment	2	EA	$ 35,000	$ 70,000
113	30-inch Waterline Vertical Realignment	4	EA	$ 40,000	$ 160,000
114	48-inch Waterline Vertical Realignment	1	EA	$ 60,000	$ 60,000
115	Relocate 6-inch Water Pipe	500	FT	$ 150	$ 75,000
116	Relocate 24-inch Water Pipe	450	FT	$ 300	$ 135,000
117	Jack and Bore Related Utility Relocates	1	LS	$ 226,000	$ 226,000
118	Right-of-Way	6,250	SF	$ 12	$ 75,000
				TOTAL	**$ 35,108,000**

Totals

Bid Item	Quantity	Unit	Unit Price	Amount
Subtotal				**$ 48,099,000**
Contingency (20%)	1	LS	$ 9,620,000	$ 9,620,000
			TOTAL	**$ 57,719,000**

ENGINEER'S ESTIMATE - ALTERNATIVE 1 - OPTION B
PIPELINE ALIGNMENT STUDY - 24TH ST WTP TO 32ND ST & BELL RD

General Items

Bid Item Number	Bid Item	Quantity	Unit	Unit Price	Amount
100	Traffic Control (10%)	1	LS	$ 3,593,000	$ 3,593,000
101	Mobilization (7%)	1	LS	$ 2,515,000	$ 2,515,000
102	Engineering (10%)	1	LS	$ 3,593,000	$ 3,593,000
103	Construction Administration (10%)	1	LS	$ 3,593,000	$ 3,593,000
				TOTAL	**$ 13,294,000**

Waterline Items

Bid Item Number	Bid Item	Quantity	Unit	Unit Price	Amount
104	60-inch Water Pipe	55,560	FT	$ 400	$ 22,224,000
105	Trench - Rock Excavation	14,000	FT	$ 50	$ 700,000
106	84-inch Jack And Bore Casing	1,950	FT	$ 2,200	$ 4,290,000
107	60-inch Butterfly Valve Assembly (Valve, Vault & Bypass)	11	EA	$ 90,000	$ 990,000
108	60-inch Pipe Connection	2	EA	$ 35,000	$ 70,000
109	Remove & Replace AC Pavement	49,900	SY	$ 100	$ 4,990,000
110	Cathodic Protection	1	LS	$ 1,275,000	$ 1,275,000
111	20-inch Waterline Vertical Realignment	1	EA	$ 30,000	$ 30,000
112	24-inch Waterline Vertical Realignment	2	EA	$ 35,000	$ 70,000
113	30-inch Waterline Vertical Realignment	6	EA	$ 40,000	$ 240,000
114	42-inch Waterline Vertical Realignment	2	EA	$ 55,000	$ 110,000
115	Relocate 6-inch Water Pipe	500	FT	$ 150	$ 75,000
116	Relocate 16-inch Water Pipe	1,400	FT	$ 250	$ 350,000
117	Relocate 24-inch Water Pipe	450	FT	$ 300	$ 135,000
118	Jack and Bore Related Utility Relocates	1	LS	$ 304,000	$ 304,000
119	Right-of-Way	6,250	SF	$ 12	$ 75,000
				TOTAL	**$ 35,928,000**

Totals

Bid Item	Quantity	Unit	Unit Price	Amount
Subtotal				**$ 49,222,000**
Contingency (20%)	1	LS	$ 9,845,000	$ 9,845,000
			TOTAL	**$ 59,067,000**

ENGINEER'S ESTIMATE - ALTERNATIVE 2
PIPELINE ALIGNMENT STUDY - 24TH ST WTP TO 32ND ST & BELL RD

General Items

Bid Item Number	Bid Item	Quantity	Unit	Unit Price	Amount
100	Traffic Control (10%)	1	LS	$ 3,134,000	$ 3,134,000
101	Mobilization (7%)	1	LS	$ 2,194,000	$ 2,194,000
102	Engineering (10%)	1	LS	$ 3,134,000	$ 3,134,000
103	Construction Administration (10%)	1	LS	$ 3,134,000	$ 3,134,000
				TOTAL	**$ 11,596,000**

Waterline Items

Bid Item Number	Bid Item	Quantity	Unit	Unit Price	Amount
104	60-inch Water Pipe	47,800	FT	$ 400	$ 19,120,000
105	Trench - Rock Excavation	14,000	FT	$ 50	$ 700,000
106	84-inch Jack And Bore Casing	2,370	FT	$ 2,200	$ 5,214,000
107	60-inch Butterfly Valve Assembly (Valve, Vault & Bypass)	9	EA	$ 90,000	$ 810,000
108	60-inch Pipe Connection	2	EA	$ 35,000	$ 70,000
109	Remove & Replace AC Pavement	35,850	SY	$ 100	$ 3,585,000
110	Cathodic Protection	1	LS	$ 1,002,000	$ 1,002,000
111	30-inch Waterline Vertical Realignment	2	EA	$ 40,000	$ 80,000
112	48-inch Waterline Vertical Realignment	3	EA	$ 60,000	$ 180,000
113	Relocate 6-inch Water Pipe	500	FT	$ 150	$ 75,000
114	Relocate 8-inch Sewer Pipe	670	FT	$ 110	$ 73,700
115	4-inch Sewer Lateral	140	FT	$ 80	$ 11,200
116	Sewer Lateral Connection	14	EA	$ 2,000	$ 28,000
117	Remove Manhole	2	EA	$ 1,500	$ 3,000
118	Sewer Manhole	4	EA	$ 10,000	$ 40,000
119	Jack and Bore Related Utility Relocates	1	LS	$ 195,000	$ 195,000
120	Trail Restoration in PMP	1	LS	$ 150,000	$ 150,000
				TOTAL	**$ 31,337,000**

Totals

Bid Item	Quantity	Unit	Unit Price	Amount
Subtotal				**$ 42,933,000**
Contingency (20%)	1	LS	$ 8,587,000	$ 8,587,000
			TOTAL	**$ 51,520,000**

ENGINEER'S ESTIMATE - ALTERNATIVE 2 - OPTION A
PIPELINE ALIGNMENT STUDY - 24TH ST WTP TO 32ND ST & BELL RD

General Items

Bid Item Number	Bid Item	Quantity	Unit	Unit Price	Amount
100	Traffic Control (10%)	1	LS	$ 3,144,000	$ 3,144,000.00
101	Mobilization (7%)	1	LS	$ 2,201,000	$ 2,201,000.00
102	Engineering (10%)	1	LS	$ 3,144,000	$ 3,144,000.00
103	Construction Administration (10%)	1	LS	$ 3,144,000	$ 3,144,000.00
				TOTAL	**$ 11,633,000**

Waterline Items

Bid Item Number	Bid Item	Quantity	Unit	Unit Price	Amount
104	60-inch Water Pipe	48,300	FT	$ 400	$ 19,320,000
105	Trench - Rock Excavation	14,000	FT	$ 50	$ 700,000
106	84-inch Jack And Bore Casing	2,370	FT	$ 2,200	$ 5,214,000
107	60-inch Butterfly Valve Assembly (Valve, Vault & Bypass)	9	EA	$ 90,000	$ 810,000
108	60-inch Pipe Connection	2	EA	$ 35,000	$ 70,000
109	Remove & Replace AC Pavement	36,000	SY	$ 100	$ 3,600,000
110	Cathodic Protection	1	LS	$ 1,006,000	$ 1,006,000
111	30-inch Waterline Vertical Realignment	2	EA	$ 40,000	$ 80,000
112	48-inch Waterline Vertical Realignment	1	EA	$ 60,000	$ 60,000
113	Relocate 6-inch Water Pipe	500	FT	$ 150	$ 75,000
114	Relocate 8-inch Sewer Pipe	670	FT	$ 110	$ 73,700
115	4-inch Sewer Lateral	140	FT	$ 80	$ 11,200
116	Sewer Lateral Connection	14	EA	$ 2,000	$ 28,000
117	Remove Manhole	2	EA	$ 1,500	$ 3,000
118	Sewer Manhole	4	EA	$ 10,000	$ 40,000
119	Jack and Bore Related Utility Relocates	1	LS	$ 195,000	$ 195,000
120	Trail Restoration in PMP	1	LS	$ 150,000	$ 150,000
				TOTAL	**$ 31,436,000**

Totals

Bid Item	Quantity	Unit	Unit Price	Amount
Subtotal				**$ 43,069,000**
Contingency (20%)	1	LS	$ 8,613,800	$ 8,614,000
			TOTAL	**$ 51,683,000**

ENGINEER'S ESTIMATE - ALTERNATIVE 2 - OPTION B
PIPELINE ALIGNMENT STUDY - 24TH ST WTP TO 32ND ST & BELL RD

General Items

Bid Item Number	Bid Item	Quantity	Unit	Unit Price	Amount
100	Traffic Control (10%)	1	LS	$ 3,220,000	$ 3,220,000.00
101	Mobilization (7%)	1	LS	$ 2,254,000	$ 2,254,000.00
102	Engineering (10%)	1	LS	$ 3,220,000	$ 3,220,000.00
103	Construction Administration (10%)	1	LS	$ 3,220,000	$ 3,220,000.00
				TOTAL	**$ 11,914,000**

Waterline Items

Bid Item Number	Bid Item	Quantity	Unit	Unit Price	Amount
104	60-inch Water Pipe	49,410	FT	$ 400	$ 19,764,000
105	Trench - Rock Excavation	14,000	FT	$ 50	$ 700,000
106	84-inch Jack And Bore Casing	2,370	FT	$ 2,200	$ 5,214,000
107	60-inch Butterfly Valve Assembly (Valve, Vault & Bypass)	9	EA	$ 90,000	$ 810,000
108	60-inch Pipe Connection	2	EA	$ 35,000	$ 70,000
109	Remove & Replace AC Pavement	37,500	SY	$ 100	$ 3,750,000
110	Cathodic Protection	1	LS	$ 1,086,000	$ 1,086,000
111	30-inch Waterline Vertical Realignment	2	EA	$ 40,000	$ 80,000
112	48-inch Waterline Vertical Realignment	3	EA	$ 60,000	$ 180,000
113	Relocate 6-inch Water Pipe	500	FT	$ 150	$ 75,000
114	Relocate 8-inch Sewer Pipe	670	FT	$ 110	$ 73,700
115	4-inch Sewer Lateral	140	FT	$ 80	$ 11,200
116	Sewer Lateral Connection	14	EA	$ 1,000	$ 14,000
117	Remove Manhole	2	EA	$ 1,000	$ 2,000
118	Sewer Manhole	4	EA	$ 5,000	$ 20,000
119	Jack and Bore Related Utility Relocates	1	LS	$ 195,000	$ 195,000
120	Trail Restoration in PMP	1	LS	$ 150,000	$ 150,000
				TOTAL	**$ 32,195,000**

Totals

Bid Item	Quantity	Unit	Unit Price	Amount
Subtotal				**$ 44,109,000**
Contingency (20%)	1	LS	$ 8,822,000	$ 8,822,000
			TOTAL	**$ 52,931,000**

Appendix E

30% Design Plans

PEC
PROJECT ENGINEERING CONSULTANTS

CITY OF PHOENIX
WATER SERVICES DEPARTMENT
PIPELINE ALIGNMENT - 24TH STREET WTP 24TH STREET WTP TO 32ND ST AND BELL ROAD
WS85100047-2

30%
PRELIMINARY
NOT FOR
CONSTRUCTION

F.H.W.A. REGION	STATE	PROJ. NO.	NO.	TOTAL	AS BUILT
9	ARIZ.	WS85100047-2	1	117	

PEC
PROJECT ENGINEERING CONSULTANTS
2310 W. MISSION LANE, SUITE 4
Phone: (602) 906-1901
Fax: (602) 906-3080

DES	DR:	CK:	DATE:
MVL	JG	SM	04/18

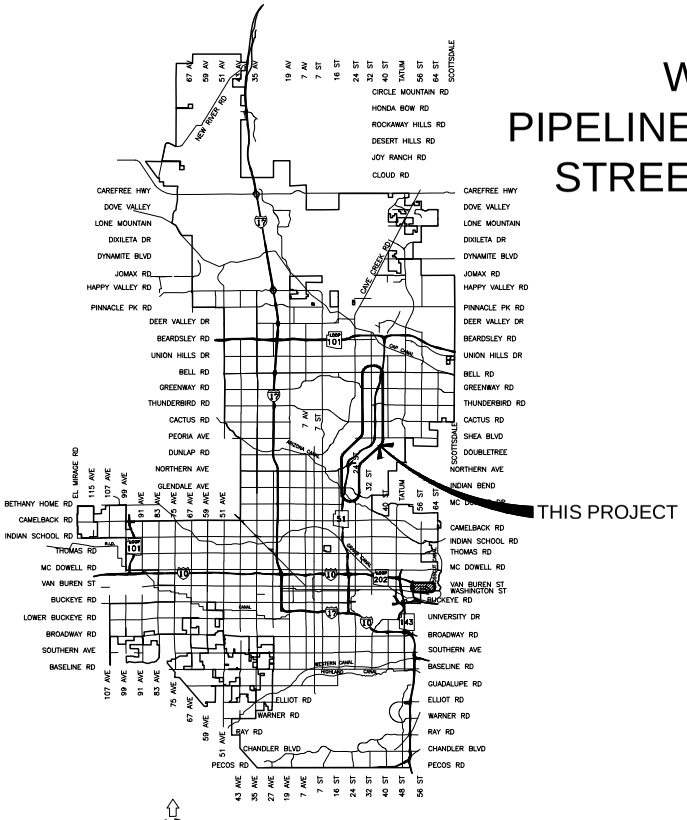

VICINITY MAP
NTS
City of Phoenix
N

2018

MAYOR
GREG STANTON

CITY MANAGER
CITY MANAGER – ED ZUERCHER

CITY COUNCIL

DISTRICT NO 1.	THELDA WILLIAMS
DISTRICT NO 2.	JIM WARING
DISTRICT NO 3.	DEBRA STARK
DISTRICT NO 4.	LAURA PASTOR
DISTRICT NO 5.	DANIEL VALENZUELA
DISTRICT NO 6.	SAL DICICCIO
DISTRICT NO 7.	MICHAEL NOWAKOWSKI
DISTRICT NO 8.	KATE GALLEGO

INDEX OF SHEETS

SHEET NO.	SHEET TITLE
1	COVER SHEET
2	LEGEND AND NOTES SHEET
3	NOTES AND ABBREVIATIONS SHEET
4 – 5	KEY MAP
6 – 117	WATER LINE PLAN AND PROFILE SHEETS

PROJECT BENCHMARKS

CITY OF PHOENIX BRASS CAP IN HANDHOLE
AT INTERSECTION OF 7TH STREET & THUNDERBIRD ROAD
ELEV 1368.375 (CITY OF PHOENIX DATUM)

CITY OF PHOENIX BRASS CAP IN HANDHOLE
AT INTERSECTION OF 32ND STREET & PARADISE LANE
ELEV 1440.62 (CITY OF PHOENIX DATUM)

CITY OF PHOENIX BRASS CAP IN HANDHOLE
AT INTERSECTION OF 28TH STREET & CACTUS ROAD
ELEV 1423.63 (CITY OF PHOENIX DATUM)

CITY OF PHOENIX BRASS CAP IN HANDHOLE
AT INTERSECTION OF 20TH STREET (SOUTH) & GLENDALE AVENUE
ELEV 1278.82 (CITY OF PHOENIX DATUM)

APPROVED FOR THE CITY OF PHOENIX:

COUNTY HEALTH DELEGATE PLANNING AND DEVELOPMENT DEPARTMENT	DATE
DEPUTY STREET TRANSPORTATION DIRECTOR	DATE
WATER SERVICES DEPARTMENT	DATE
MARICOPA COUNTY ENVIRONMENTAL SERVICES DEPARTMENT	DATE

"PER CITY OF PHOENIX ORDINANCE G-4396, THESE PLANS ARE FOR OFFICIAL USE ONLY AND MAY NOT BE SHARED WITH OTHERS EXCEPT AS REQUIRED FOR THE CONSTRUCTION OF THE PUBLIC WORKS FACILITIES SHOWN HEREON. THE PROJECT OWNER, AND THE OWNER'S LENDERS, CONSULTANTS, CONTRACTORS AND SUBCONTRACTORS ARE PROHIBITED FROM DISCLOSING THE PLANS AND SPECIFICATIONS TO ANY PERSONS OTHER THAN THOSE WHO HAVE A NEED TO KNOW THE INFORMATION FOR THE PURPOSES OF THE PROJECT"

A PAVEMENT CUT SURCHARGE SHALL BE ASSESSED ON THIS PROJECT FOR ANY TRENCHING OR POTHOLING IN NEW ASPHALT PAVEMENT THAT IS LESS THAN 30 MONTHS OLD. SURCHARGE FEES ASSESSED ARE IN ADDITION TO THE REGULAR PERMIT FEES AND ARE OVER AND ABOVE ANY SPECIAL BACKFILL, COMPACTION AND PAVEMENT REPLACEMENT STIPULATIONS THAT MAY BE IMPOSED AS A CONDITION OF PERMITTING. PAVEMENT CUT SURCHARGE FEES IS ASSESSED IN ACCORDANCE WITH SECTION 31-38 OF THE PHOENIX CITY CODE.

PLAN APPROVAL IS VALID FOR 180 DAYS. PRIOR TO PLAN APPROVAL EXPIRATION, ALL ASSOCIATED PERMITS SHALL BE PURCHASED OR THE PLANS SHALL BE RESUBMITTED FOR EXTENSION OF PLAN APPROVAL. THE EXPIRATION, EXTENSION, AND REINSTATEMENT OF CIVIL ENGINEERING PLANS AND PERMITS SHALL FOLLOW THE SAME GUIDELINES AS THOSE INDICATED IN THE PHOENIX BUILDING CONSTRUCTION CODE ADMINISTRATIVE PROVISIONS SECTION 105.3 FOR BUILDING PERMITS

Contact Arizona 811 at least two full working days before you begin excavation
ARIZONA 811
Call 811 or click Arizona811.com

Q.S. 22-31, 22-32, 23-31, 23-32, 24-32, 25-32, 26-32, 26-33, 27-33, 27-34, 28-34, 28-35, 29-34, 29-35, 30-34, 30-35, 31-34, 31-35, 32-34, 32-35, 33-34, 33-35, 34-34, 34-35, 35-34, 35-35, 36-34, 36-35

WS85100047-2 30% SUBMITTAL

PIPELINE ALIGNMENT

PHOENIX STREET – MARICOPA CO.

24TH STREET WTP TO 32ND STREET AND BELL ROAD

LEGEND AND NOTES

30%

PRELIMINARY NOT FOR CONSTRUCTION

F.H.W.A. REGION	STATE	PROJ. NO.	NO.	TOTAL
9	ARIZ.	WS85100047–2	2	117

PEC PROJECT ENGINEERING CONSULTANTS
2310 W. MISSION LANE, SUITE 4
Phone: (602) 906-1901
Fax: (602) 906-3080

LEGEND

- BENCHMARK
- NEW SURVEY MONUMENT – M.A.G. DETAIL 120–1 TYPE "B"
- NEW SURVEY MONUMENT – M.A.G. DETAIL 120–1 TYPE "A"
- COMBINED CURB & GUTTER – M.A.G. DETAIL 220 TYPE "A"
- BACKFILL TYPE & SQ. YD. PVMT. REPLACEMENT – C.O.P. DETAIL P1200
- EXISTING CONCRETE PAVEMENT OR SIDEWALK
- NEW CONCRETE SIDEWALK – STD. DETAIL P1230
- NEW CONCRETE DRIVEWAY OR ALLEY ENT. PER DETAIL NO. ON PLANS
- NEW CONCRETE SIDEWALK RAMP PER DETAIL ON PLANS
- AVERAGE GROUND ELEVATION AT R/W LINE
- BACKFILL COMPACTION TYPE
- EXISTING DITCH
- 24" IRR (SRP) — EXISTING IRRIGATION LINE W/SIZE (NOTE PRIVATE, SALT RIVER OR R.I.D.)
- EXISTING IRRIGATION STRUCTURE
- EXISTING IRRIGATION STANDPIPE
- NEW IRRIGATION STANDPIPE – M.A.G. DETAIL 503
- NEW IRRIGATION VALVE – M.A.G. DETAIL 506 W/ CONC. SCOURING BASIN
- IRRIGATION BERM
- NEW IRRIGATION STRUCTURE PER DETAIL ON PLANS
- 12" DIP W — EXISTING WATER LINE W/SIZE & TYPE (12" AND SMALLER)
- 36" DIP W — EXISTING WATER LINE W/SIZE & TYPE (GREATER THAN 12")
- ADJUST EXIST. WATER VALVE BOX – C.O.P. DETAIL P1391
- 3/4" W — WATER SERVICE W/SIZE AND WATER METER BOX
- EXISTING FIRE HYDRANT
- NEW OR RELOCATED FIRE HYDRANT BY CONTRACTOR
- T.N. — EXISTING WATER VALVE W/TOP OF OPERATING NUT ELEVATION
- 8" VCP S — EXISTING SANITARY SEWER LINE W/SIZE & TYPE (12" AND SMALLER)
- 30" VCP S — EXISTING SANITARY SEWER LINE W/SIZE & TYPE (GREATER THAN 12")
- EXISTING MANHOLE
- NEW MANHOLE
- CATCH BASIN, GUTTER INLET (LENGTH TO SCALE)
- CATCH BASIN, CURB INLET (LENGTH TO SCALE)
- CATCH BASIN, CURB & GUTTER INLET (LENGTH TO SCALE)
- 30" SD (RCP) — EXISTING STORM DRAIN LINE W/SIZE & TYPE (GREATER THAN 12")
- NEW PIPE FOR STORM DRAIN OR IRRIGATION LINE
- 4"G — EXISTING GAS LINE W/SIZE
- E — EXISTING UNDERGROUND ELECTRIC CABLE OR SINGLE CONDUIT
- E-40 — EXISTING UNDERGROUND ELECTRIC DUCT (SPECIFY NUMBER)
- T — EXISTING TELEPHONE BURIED CABLE OR SINGLE CONDUIT
- T-40 — EXISTING UNDERGROUND TELEPHONE DUCT (SPECIFY NUMBER)
- CATV — EXISTING UNDERGROUND CABLE TV
- FO — EXISTING UNDERGROUND FIBER OPTIC LINE
- EXISTING TRAFFIC SIGNAL POLE W/MAST ARM & SIGNAL INDICATIONS
- EXISTING STREET OR TRAFFIC SIGN
- EXISTING UTILITY POLE W/LINE INDICATING WIRE DIRECTION
- EXISTING WIRE FENCE
- EXISTING BLOCK FENCE
- EXISTING CHAIN LINK FENCE
- EXISTING WOOD FENCE
- EXISTING METAL FENCE
- MAIL BOX
- EXISTING POWER POLE DOWN GUY ANCHOR
- EXISTING STREET LIGHT & POLE
- EXISTING TREE OR STUMP TO BE REMOVED – MORE THAN 12" DIA.
- EXISTING TREE TO BE TRANSPLANTED BY CONTRACTOR
- EASEMENT LINE
- EXISTING OR NEW R/W LINE
- PAVEMENT CENTER LINE OR MONUMENT LINE
- EXISTING TREE OR STUMP TO BE REMOVED 12" DIA. OR LESS (NON PAY ITEM)
- EXISTING TREE TO REMAIN

WATER GENERAL NOTES

1. PER CITY OF PHOENIX CITY CODE CHAPTER 2, SECTION 2–28. THESE PLANS ARE FOR OFFICIAL USE ONLY AND MAY NOT BE SHARED WITH OTHERS EXCEPT AS REQUIRED TO FULFILL THE OBLIGATIONS OF THE CONTRACTOR'S CONTRACT WITH THE CITY OF PHOENIX.
2. ALL CONSTRUCTION SHALL BE PERFORMED IN COMPLIANCE WITH ALL APPLICABLE UNIFORM STANDARD DETAILS AND SPECIFICATIONS FOR PUBLIC WORKS CONSTRUCTION OF MARICOPA ASSOCIATION OF GOVERNMENTS (MAG) AND THE PHOENIX SUPPLEMENTAL STANDARD DETAILS AND SPECIFICATIONS (NEWEST EDITION). SIX INCH AND TWELVE INCH DIAMETER PIPES SHALL BE MINIMUM 150 P.S.I. DESIGN PRESSURE COMPLIANT WITH MAG SPECIFICATIONS.
3. ANY AND ALL MORE STRINGENT REQUIREMENTS REQUIRED BY FEDERAL, STATE, COUNTY OR LOCAL CODES OR ORDINANCES TAKE PRECEDENCE.
4. ALL CONSTRUCTION ACTIVITIES SHALL BE CONTAINED WITHIN THE PUBLIC RIGHT OF WAY OR IN EASEMENTS GRANTED FOR THE WATER AND/OR SEWER MAIN INSTALLATION.
5. TRAFFIC CONTROL SHALL CONFORM TO THE RIGHT–OF–WAY MANAGEMENT PROGRAM (RMP), ADOPTED BY THE CITY OF PHOENIX AND SHALL ALSO BE SUBJECT TO CITY REVIEW AND APPROVAL.
6. FACILITIES WHICH ARE NOT SPECIFICALLY LOCATED WITH HORIZONTAL AND VERTICAL CONTROLS ARE LOCATED APPROXIMATELY TO THE BEST INFORMATION AVAILABLE.
7. EXISTING UTILITIES AND OTHER FACILITIES SHOWN ON PLANS ARE BASED ON INFORMATION OBTAINED FROM FIELD SURVEY, EXISTING MAPS AND AS–BUILTS AND OTHER PLANS WITHIN THE AREA OF THIS PROJECT. THE CONTRACTOR SHALL DETERMINE THE EXACT LOCATION AND/OR ELEVATION OF EXISTING UTILITIES WHICH PERTAIN TO AND MAY AFFECT THE CONSTRUCTION.
8. TWO DAYS PRIOR TO EXCAVATION, THE CONTRACTOR SHALL CALL "BLUE STAKE" AT 263–1100 FOR THE LOCATION AND IDENTIFICATION OF THE UNDERGROUND UTILITIES.
9. ALL DIMENSIONS SHOWN ARE TO THE MONUMENT LINE IN RIGHT OF WAY, UNLESS NOTED OTHERWISE.
10. ALL BURIED VALVES SHALL INCLUDE A VALVE BOX AND COVER UNLESS OTHERWISE NOTED. VALVE BOX AND COVER SHALL BE INSTALLED PER C.O.P. SUPPLEMENT TO MAG STANDARD DETAIL P–1391–1, TYPE A.
11. BIDDERS ARE ADVISED THAT THE LOCATION, NUMBER, AND TYPE OF UTILITIES SHOWN ON THESE PLANS AND SPECIFICATIONS ARE ONLY AS ACCURATE AS THE BEST INFORMATION AVAILABLE FROM PUBLIC UTILITIES, OWNERS, AND USERS AT THE TIME THESE PLANS AND SPECIFICATIONS WERE PREPARED. UNDERGROUND UTILITIES MAY BE PRESENT ON THIS PROJECT WHICH WERE NOTE DISCLOSED TO THE ENGINEER. NO REPRESENTATION IS MADE THAT THE UTILITY LOCATIONS INDICATED ON THESE PLANS ARE ACCURATE, COMPLETE, OR EXCLUSIVE. BIDDERS ARE ADVISED TO UNDERTAKE THEIR OWN INVESTIGATIONS OF EXISTING CONDITIONS BEFORE SUBMITTING A PROPOSAL ON THIS PROJECT. THE CONTRACTOR IS RESPONSIBLE FOR THE COST OF ALL TEST PITS OR THE PRE–CONSTRUCTION INVESTIGATION OF UNDERGROUND UTILITIES OR STRUCTURE. PURSUANT TO ARIZONA REVISED STATUTE 40–360.21, THE CONTRACTOR MUST CONTACT "BLUE STAKE" AT (602) 261–1100 OR THE APPROPRIATE PUBLIC UTILITY FOR ASSISTANCE IN LOCATING UNDERGROUND FACILITIES, LINES, AND APPURTENANCES PRIOR TO CONSTRUCTION.
12. BY SUBMITTING A PROPOSAL ON THIS PROJECT, BIDDERS ARE REPRESENTING THAT THEY HAVE CONSIDERED THE POTENTIAL IMPACT OF TEMPORARY OR PERMANENT RELOCATION OF EXISTING UNDERGROUND UTILITIES LOCATED WITHIN THE PROJECT ON THE THEIR COSTS, AND THAT THEY HAVE INCLUDED IN THEIR PROPOSALS THE COST OF FINDING, PROTECTING, AND RELOCATING ALL EXISTING UTILITIES WITHIN THE PROJECT. NO ADDITIONAL COMPENSATION FOR DAMAGES WILL BE PAID FOR ANY COST, LOSS, DAMAGE, HINDRANCE, OR DELAY INCURRED BY A CONTRACTOR OR SUBCONTRACTOR DUE TO CONFLICTS WITH EXISTING UTILITIES; REGARDLESS OF WHETHER OR NOT THOSE UTILITIES ARE INDICATED ON THE PLANS OR SPECIFICATIONS FOR THIS PROJECT.
13. THE SOLE AND EXCLUSIVE REMEDY FOR ANY COST, HINDRANCE, OR DELAY CAUSED BY ANY UTILITIES LOCATED WITHIN THE PROJECT (WHETHER OR NOT INDICATED ON THE PLANS OR SPECIFICATIONS) SHALL BE AN EXTENSION OF THE CONTRACT TIME; THE NEED FOR OR DURATION OF WHICH SHALL BE DETERMINED BY THE ENGINEER IN ITS SOLE DISCRETION.
14. THE CONTRACTOR SHALL DEFLECT PIPE JOINTS PER MANUFACTURER'S RECOMMENDATIONS AND OR PROVIDE FITTINGS IN ORDER TO PROVIDE A CONSISTENT OFFSET FROM THE CENTERLINE OF THE ROADWAY AS SHOWN ON THE PLANS.
15. CITY OF PHOENIX INSPECTION STAFF SHALL BE NOTIFIED 48 HOURS BEFORE ANY CONSTRUCTION BEGINS, TELEPHONE (602) – .
16. MINIMUM DEPTH OF COVER ON TRANSMISSION MAIN IS 6.5 FT (TOP OF PIPE). FOLLOW SLOPES AND INVERTS AS SHOWN ON PLAN AND MAINTAIN MINIMUM DEPTH. IF ANY DEVIATION FROM PLAN IS REQUIRED CONTRACTOR MUST CONTACT THE ENGINEER TO DETERMINE ANY REVISIONS NEEDED PRIOR TO PROCEEDING.
17. PER MAG SECTION 630, THE CONTRACTOR SHALL FURNISH SHOP DRAWINGS AND TECHNICAL DATA REQUIRED FOR EVALUATING AND APPROVAL OF EACH TYPE OF VALVE, TAPPING SLEEVE AND VALVE AND BUTTERFLY VALVE. SHOP DRAWINGS MUST BE SUBMITTED TO WATER SERVICES AFTER THE ENGINEER OF RECORD HAS PROVIDED THEIR RECOMMENDATION OR APPROVAL.
18. FIRE HYDRANT BONNET TO BE PAINTED BLACK PER PHOENIX FIRE CODE ARTICLE 9, REVISED, 903.4.4.3 SINCE THIS IS A DEWATERING OR AIR RELEASE POINT.
19. TWO WATER VALVES ARE REQUIRED FOR FIRE HYDRANT CONNECTIONS; ONE VALVE NEAR THE MAIN AND ONE VALVE NEAR THE FIRE HYDRANT.
20. FOR SHUTDOWN REQUESTS NECESSARY TO ACCOMPLISH APPROVED WORK SHALL BE ADDRESSED AT THE PROJECT PRE–CONSTRUCTION MEETING, WITH THE CONTRACTOR CONTINUALLY PROVIDING SCHEDULE UPDATES AS CONSTRUCTION PROGRESSES. THE FORM TO REQUEST A SHUTDOWN CAN BE OBTAINED BY THE CITY PROJECT MANAGER. THE CONTRACTOR SHALL INITIATE A WRITTEN SHUTDOWN REQUEST EARLY IN THE PROJECT AND PROVIDE A COPY OF THE CURRENT CONSTRUCTION SCHEDULE. EACH SHUTDOWN REQUEST SHALL SPECIFY THE LOCATION, SIZE OF WATER MAIN, DATE AND TIME, AND THE DURATION. WRITTEN NOTIFICATION WILL BE GIVEN TO THE CONTRACTOR ONCE THE SHUTDOWN SCHEDULE IS APPROVED. ANY SUBSEQUENT SCHEDULE REVISIONS REQUESTED BY THE CONTRACTOR MUST ALSO BE IN WRITING.

ADDITIONAL WATER NOTES

21. A LIMITED SHUTDOWN OF THE INVOLVED WATER MAIN WILL BE ALLOWED ONLY BETWEEN OCTOBER 15TH AND APRIL 15TH, AND NOT DURING CANAL OUTAGES OR OTHER WORK OCCURRING IN THAT PART OF THE SYSTEM. THE MAXIMUM ALLOWABLE SHUTDOWN PERIOD WILL BE DETERMINED BY THE WATER SERVICES DEPARTMENT.
22. ONCE THE EXISTING WATER PIPE IS CUT, IT SHALL BE THE CONTRACTOR'S RESPONSIBILITY TO KEEP THE PIPE CLEAN AND FREE OF DIRT AND DEBRIS BY CAPPING THE ENDS UNTIL THE FINAL CONNECTIONS CAN BE COMPLETED. PRIOR TO THE FINAL CONNECTIONS, THE EXISTING PIPE SHALL BE SWABBED WITH A MINIMUM 50 PPM CHLORINE SOLUTION FOR A DISTANCE OF 1–FEET FROM THE OPENING. THE CONTRACTOR SHALL BE RESPONSIBLE FOR PROVIDING NEGATIVE BACTERIOLOGICAL RESULTS PRIOR TO THE LINE BEING RETURNED TO SERVICE.
23. THE CONTRACTOR SHALL BE RESPONSIBLE FOR MAINTAINING ACCESSIBILITY TO THE VALVE OPERATING NUT FOR ALL VALVES, WITHIN THE PROJECT BOUNDARIES. FAILURE TO MAINTAIN ACCESSIBILITY TO VALVES SHALL BE CAUSE FOR CANCELING THE SHUTDOWN AND THE CONTRACTOR MUST PROPERLY REQUEST A SCHEDULE REVISION.
24. THE WATER SERVICES DEPARTMENT IS INDEMNIFIED FOR ANY AND ALL RESULTANT COSTS INCURRED BY THE CONTRACTOR SUCH AS, BUT NOT LIMITED TO TRAFFIC CONTROL, DELAYS, LOSS OF INCENTIVES, STANDBY AND PENALTIES IF THE CONTRACTOR DID NOT PROPERLY REQUEST A SHUTDOWN; OR FAILED TO MAINTAIN ACCESSIBILITY TO VALVES; OR ON THE SCHEDULED DATE WORK HAD NOT PROGRESSED TO THE POINT AT WHICH THE SHUTDOWN WAS NEEDED.
25. ALL WATER VALVE BOXES SHALL BE PER CITY OF PHOENIX DETAIL P–1391, TYPE A ONLY.
26. THE FOLLOWING M.A.G. DETAILS ARE SPECIFICALLY NOT APPROVED:

    370 VERTICAL REALIGNMENT OF WATER MAINS
    381 ANCHOR BLOCKS FOR VERTICAL BENDS
    390 CURB STOP WITH FLUSHING PIPE
    391–1 VALVE BOX INSTALLATION
27. COMPACTION SHALL COMPLY WITH M.A.G. SECTION 601 AND CITY PHOENIX SUPPLEMENTS.
28. THE CONTRACTOR IS TO NOTIFY THE PUBLIC THAT WILL BE AFFECTED BY ANY SHUTDOWNS A MINIMUM OF 48 HOURS IN ADVANCE.
29. A SIX (6) FOOT MINIMUM HORIZONTAL SEPARATION FROM ANY UNDERGROUND UTILITY SHALL BE PROVIDED FOR SEWER MAINS, SEWER SERVICES, WATER MAINS, AND WATER SERVICES. THE MINIMUM HORIZONTAL SEPARATION IS MEASURED FROM OUTSIDE OF SEWER MAIN, SEWER SERVICE, WATER MAIN, OR WATER SERVICE TO BE OUTSIDE OF UNDERGROUND UTILITY.
30. A ONE (1) FOOT MINIMUM VERTICAL SEPARATION FROM ANY DRY UNDERGROUND UTILITY CROSSING SHALL BE PROVIDED FOR SEWER MAINS, SEWER SERVICES, WATER MAINS, AND WATER SERVICES. THE MINIMUM VERTICAL SEPARATION IS MEASURED FROM OUTSIDE OF SEWER MAIN, SEWER SERVICE, WATER MAIN, OR WATER SERVICE TO OUTSIDE OF DRY UNDERGROUND UTILITY.
31. A TWO (2) FOOT MINIMUM VERTICAL SEPARATION SHALL BE PROVIDED BETWEEN ANY SEWER AND STORM DRAIN CROSSING A WATER MAIN. THE MINIMUM VERTICAL SEPARATION IS MEASURED FROM OUTSIDE OF WATER MAIN TO OUTSIDE OF SEWER MAIN OR STORM DRAIN MAIN. SEE M.A.G. STANDARD DETAIL 404 FOR ADDITIONAL INFORMATION AND/OR PROVISIONS FOR CLEARANCE.
32. CONCRETE OR ASPHALT DAMAGED DURING THE COURSE OF CONSTRUCTION SHALL BE REMOVED AND REPLACED IN KIND PRIOR TO FINAL INSPECTION.
33. RECORD DRAWING SUBMITTALS MUST COMPLY PER THE WATER SERVICES DEPARTMENT ENGINEERING POLICY P–85 A COPY OF THE POLICY CAN BE OBTAINED IN THE DEPARTMENT'S WEBSITE: HTTP: //PHOENIX.GOV/WATERSERVICES/DESIGN/ENGPOLICIES/INDEX.HTML
34. IN ACCORDANCE WITH AAC R18–4–119, ALL MATERIALS ADDED AFTER JANUARY 1, 1993 WHICH MAY COME INTO CONTACT WITH DRINKING WATER SHALL CONFORM TO AAC R18–4–213.

"PER CITY OF PHOENIX ORDINANCE G-4396, THESE PLANS ARE FOR OFFICIAL USE ONLY AND MAY NOT BE SHARED WITH OTHERS EXCEPT AS REQUIRED FOR THE CONSTRUCTION OF THE PUBLIC WORKS FACILITIES SHOWN HEREON. THE PROJECT OWNER, AND THE OWNER'S LENDERS, CONSULTANTS, CONTRACTORS AND SUBCONTRACTORS ARE PROHIBITED FROM DISCLOSING THE PLANS AND SPECIFICATIONS TO ANY PERSONS OTHER THAN THOSE WHO HAVE A NEED TO KNOW THE INFORMATION FOR THE PURPOSES OF THE PROJECT"

A PAVEMENT CUT SURCHARGE SHALL BE ASSESSED ON THIS PROJECT FOR ANY TRENCHING OR POTHOLING IN NEW ASPHALT PAVEMENT THAT IS LESS THAN 30 MONTHS OLD. SURCHARGE FEES ASSESSED ARE IN ADDITION TO THE REGULAR PERMIT FEES AND ARE OVER AND ABOVE ANY SPECIAL BACKFILL, COMPACTION AND PAVEMENT REPLACEMENT STIPULATIONS THAT MAY BE IMPOSED AS A CONDITION OF PERMITTING. PAVEMENT CUT SURCHARGE FEES IS ASSESSED IN ACCORDANCE WITH SECTION 31-38 OF THE PHOENIX CITY CODE.

PLAN APPROVAL IS VALID FOR 180 DAYS. PRIOR TO PLAN APPROVAL EXPIRATION, ALL ASSOCIATED PERMITS SHALL BE PURCHASED OR THE PLANS SHALL BE RESUBMITTED FOR EXTENSION OF PLAN APPROVAL. THE EXPIRATION, EXTENSION, AND REINSTATEMENT OF CIVIL ENGINEERING PLANS AND PERMITS SHALL FOLLOW THE SAME GUIDELINES AS THOSE INDICATED IN THE PHOENIX BUILDING CONSTRUCTION CODE ADMINISTRATIVE PROVISIONS SECTION 105.3 FOR BUILDING PERMITS

Contact Arizona 811 at least two full working days before you begin excavation
ARIZONA 811
Call 811 or click Arizona811.com

LEGEND AND NOTES

CITY OF PHOENIX, ARIZONA
STREET TRANSPORTATION DEPARTMENT

PIPELINE ALIGNMENT - 24TH STREET WTP TO 32ND STREET AND BELL ROAD
WS85100047-2

DR: JG	DES: MVL	CK: SM	SHEET NO.	TOTAL SHEETS
DATE: 05/18	DATE: 05/18	DATE: 05/18		
SCALE: HORIZ NONE VERT			2	117

REVISION BY CITY OF PHOENIX

NO.	DESCRIPTION	REV BY	CKD BY	DATE

PIPELINE ALIGNMENT

PHOENIX STREET – MARICOPA CO.

24TH STREET WTP TO 32ND STREET AND BELL ROAD

F.H.W.A. REGION	STATE	PROJ. NO.	NO.	TOTAL
9	ARIZ.	WS85100047-2	3	117

30%
PRELIMINARY NOT FOR CONSTRUCTION

PEC
PROJECT ENGINEERING CONSULTANTS
2310 W. MISSION LANE, SUITE 4
Phone: (602) 906-1901
Fax: (602) 906-3080

STRUCTURAL NOTES

1. "CLEAR" DIMENSIONS FOR DEPTH OF REINFORCING STEEL ARE FROM FACE OF CONCRETE TO FACE OF BARS.
2. ALL EXPOSED EDGES OF CONCRETE SHALL BE BEVELED OR ROUNDED.
3. ALL EXPOSED CONCRETE SURFACES SHALL BE FINISHED IN ACCORDANCE WITH ARIZONA DEPT. OF TRANSPORTATION STANDARD SPECIFICATION 601–3.05 – FINISHING CONCRETE, UNLESS OTHERWISE SPECIFIED.

SOUTHWEST GAS NOTES:

1. GAS PIPING COATING/WRAPPING MAY CONTAIN ASBESTOS. CONFLICTING PIPING MUST BE REMOVED BY ONE OF SOUTHWEST GAS CORPORATION'S NESHAP CERTIFIED CONTRACTORS. THE CERTIFIED CONTRACTORS WILL REMOVE THE PIPE DURING THE WORK HOURS OF 7:00 AM TO 3:30 PM, MONDAY THROUGH FRIDAY. THE COSTS OF THE CERTIFIED NESHAP CONTRACTORS, ABANDONMENT MATERIALS, STORAGE AND TRANSPORTATION SHALL BE AT THE COST OF THE CONTRACTOR. THE CONTRACTOR SHALL EXCAVATE TO WITHIN 1 FOOT OF THE EXISTING GAS PIPING TO BE REMOVED. THE CONTRACTOR SHALL PROVIDE SHORING, PLATING, TRAFFIC CONTROL AND COORDINATION AS REQUIRED FOR SOUTHWEST GAS CORPORATION TO REMOVE THE GAS PIPING. THE CONTRACTOR SHALL CONTACT SOUTHWEST GAS CORPORATION AT LEAST ONE WEEK PRIOR TO CONSTRUCTION AT 602–484–5256 TO COORDINATE THE REMOVAL OF THE ABANDONED PIPE. TO HAVE SMALL SECTIONS OF 10 FOOT OR LESS OF POTENTIALLY CONFLICTING GAS PIPING REMOVED THE CONTRACTOR SHALL CONTACT SOUTHWEST GAS CORPORATION AT 602–271–4277.
2. DURING PROJECT CONSTRUCTION ALL GAS PIPELINE VALVES, LINE LOCATING STATIONS, TEST POINTS, UNDERGROUND VAULTS SHALL BE KEPT ACCESSIBLE AT ALL TIMES.
3. CONTACT SOUTHWEST GAS CONSTRUCTION AT TEMPE OPERATIONS 480–730–3670 FOR COORDINATING WORK AND INSPECTIONS. FOR EMERGENCIES CALL 1–800–528–4277
4. ONCE MECHANICAL TRENCHING IS IN PROGRESS, DO NOT ATTEMPT TO TRENCH WITHIN TWO FEET OF A GAS PIPE. THE TRENCHING SHALL BE DONE BY HAND IN ORDER TO PREVENT ANY DAMAGE TO THE GAS PIPE. IN THE EVENT THE CONTRACTOR SHOULD "HOOK" OR OTHERWISE STRAIN A GAS PIPE WHILE EXCAVATING, IMMEDIATELY CALL 1–800–528–4277 OR 911.
5. WHEN EXCAVATIONS ARE COMPLETE, ALL EXPOSED GAS PIPES SHALL BE PROTECTED. IF LEFT UNATTENDED, THE EXPOSED PIPE SHALL BE SURROUNDED WIT HAT LEAST 6 INCHES BELOW AND 6 INCHES ABOVE WITH PORTLAND CEMENT CONCRETE FINE AGGREGATE SAND. IF THE TRENCH IS MORE THAN 3 FEET WIDE, THE PIPE MUST BE SUPPORTED IN A MANNER WHERE THE SUPPORTING MATERIAL DOES NOT DAMAGE THE PIPE OR THE PROTECTIVE COATING. CONTACT SOUTHWEST GAS ENGINEERING AT 480–730–3855 TO REVIEW AND APPROVE ALL PROPOSED PIPE SUPPORT DESIGNS.
6. WHEN BACKFILLING, SOUTHWEST GAS REQUIRES BOTH SIX INCHES OF BEDDING AND SIX INCHES OF SHADING WITH SAND OR MATERIAL FREE OF ROCKS AND ABLE TO PASS THROUGH A 3/8 INCH SCREEN. DO NOT DROP BACKFILL DIRECTLY OVER THE GAS PIPE. DURING THE COMPACTION PROCESS, USE EXTRA CARE WHEN DIRECTLY OVER THE GAS PIPE IN ORDER TO AVOID AND DAMAGE.

PROJECT NOTES

1. THE CONTRACTOR SHALL PROTECT IN PLACE ALL EXISTING APS OVERHEAD AND UNDERGROUND FACILITIES NOT IMPACTED BY THE CONSTRUCTION OF THIS PROJECT.
2. APS FACILITIES THAT ARE NOT IN CONFLICT, BUT MAY REQUIRE ANY POLE BRACING, ADJUSTMENTS OF MANHOLES TO GRADE (REQUIRES PRESENCE OF APS INSPECTOR), TEMPORARY RELOCATIONS OF OVERHEAD AND REQUIRED OUTAGES (DUE TO CONSTRUCTION OF PROJECT) WILL BE AT THE COST OF THE CONTRACTOR.
3. IT IS THE CONTRACTORS RESPONSIBILITY TO MAINTAIN MINIMUM OSHA CLEARANCES FROM APS OVERHEAD AND UNDERGROUND FACILITIES. NO EQUIPMENT, SPOIL PILES ETC. SHALL BE PLACED BENEATH AND/OR OVER APS FACILITIES.
4. HAND DIG WITHIN 2 FEET OF ENERGIZED UNDERGROUND ELECTRICAL FACILITIES.
5. ALL DUCTILE IRON PIPE SHALL BE POLYETHYLENE WRAPPED IN COMPLIANCE WITH MAG SPECIFICATIONS AND CITY SUPPLEMENTS.
6. ALL EXISTING UTILITY CROSSINGS SHALL BE SUPPORTED PER MAG STANDARD DETAIL 403–1, 403–2 OR PER THE UTILITY OWNERS REQUIREMENTS. ALL CROSSING SUPPORTS SHALL BE A NON PAY ITEM AND SHALL BE INCLUDED IN THE COST OF PIPE.
7. ALL RESTRAINED PIPE LENGTHS SHALL BE PER MAG 303–2 FOR POLYETHYLENE WRAPPED PIPE
8. PER PHOENIX FIRE CODE ARTICLE 9, REVISED 903.4.4.3, THE FIRE HYDRANTS SHOWN ON THIS PLAN SHALL HAVE A BLACK BONNET TO IDENTIFY ITS PURPOSE WHICH SHALL BE USED FOR DEWATERING OR AS AN AIR RELEASE POINT IN THE SYSTEM.

GENERAL NOTES

1. ALL CONSTRUCTION SHALL BE PERFORMED IN ACCORDANCE WITH CONTRACT SPECIFICATIONS; PLANS; CITY OF PHOENIX SUPPLEMENTS TO MAG STANDARD SPECIFICATIONS AND DETAILS; AND MAG STANDARD SPECIFICATIONS AND DETAILS, IN THAT ORDER OF PRECEDENCE, AT THE TIME OF CONSTRUCTION BID.
2. ALL STORM SEWER MANHOLES ARE TO BE CONSTRUCTED WITHOUT STEPS.
3. PIPE CONNECTIONS TO EXISTING CONCRETE PIPE MAINS SHALL BE MADE IN ACCORDANCE WITH DETAILS CALLED OUT ON THE PLANS. OPPOSING LATERAL CONNECTIONS TO MAINS SHALL NOT BE CLOSER THAN 5', CENTER TO CENTER.
4. PIPE CONNECTIONS TO NEW PRECAST CONCRETE PIPE MAINS, SHALL BE MADE WITH FACTORY MADE WYES OR TEES. THE DETAIL OF THE FITTINGS MUST BE SUBMITTED TO THE ENGINEER FOR APPROVAL PRIOR TO MANUFACTURE. PIPE CONNECTIONS TO NEW CAST IN PLACE CONCRETE PIPE MAINS SHALL BE MADE PER C.O.P. DETAIL P1576.
5. CATCH BASIN CONNECTOR PIPES SHALL BE LAID ON A STRAIGHT ALIGNMENT AND SLOPE UNLESS OTHERWISE SPECIFIED. IF BREAKS IN ALIGNMENT OR SLOPE ARE NECESSARY TO MEET FIELD CONDITIONS. THE MAXIMUM DEFLECTION SHALL BE 22–1/2'. THE BEND SHALL BE COLLARED ACCORDING TO C.O.P. DETAIL P1505. ANY ANGLE BENDS GREATER THAN 22–1/2' SHALL BE PREFABRICATED.
6. CONNECTOR PIPES SHALL CONNECT TO CATCH BASIN WALLS AT AN ANGLE NOT TO EXCEED 22–1/2' FROM PERPENDICULAR.
7. FACILITIES WHICH ARE NOT SPECIFICALLY LOCATED WITH ACTUAL VERTICAL AND HORIZONTAL CONTROLS, ARE LOCATED ONLY APPROXIMATELY AND TO THE BEST AVAILABLE INFORMATION PROVIDED BY VARIOUS OWNERS OF THE FACILITIES, AND SUPPLEMENTED BY VISUAL SURFACE INFORMATION WHERE APPROPRIATE. ACCURACY, LOCATION AND COMPLETENESS OF THIS INFORMATION SHALL BE VERIFIED BY THE CONTRACTOR PRIOR TO INITIATION OF CONSTRUCTION.
8. AT LEAST TWO WORKING DAYS BEFORE CONSTRUCTION, THE CONTRACTOR SHALL CONTACT BLUESTAKE TO FIND AND FLAG UNDERGROUND UTILITIES. THE CONTRACTOR SHALL CONTACT OTHER APPROPRIATE UTILITIES DIRECTLY IF THEY ARE NOT ON BLUESTAKE SYSTEM.
9. VERTICAL CONTROL IS BASED ON NATIONAL GEODETIC SURVEY.
10. UNLESS OTHERWISE NOTED, STATIONS SHOWN ON PIPE PROFILES ARE ALONG CENTERLINE OF PIPE.
11. UNLESS OTHERWISE NOTED, PIPE SHALL BE BEDDED IN ACCORDANCE WITH CITY OF PHOENIX DETAIL P1200.
12. CATCH BASINS ARE STATIONED PERPENDICULAR TO THE CENTERLINE OF THE STREET AT THE CENTERLINE OF THE MAINTENANCE BASIN. ELEVATIONS SHOWN FOR CATCH BASINS ARE AT TOP OF THE PROPOSED CURB AT THE CENTERLINE OF THE CATCH BASIN, UNLESS OTHERWISE SPECIFIED.
13. SANITARY SEWER MAINS AND TAPS CROSSING OVER STORM DRAIN SHALL BE PERMANENTLY SUPPORTED PER M.A.G. DETAIL 403–1 OR 403–2 OR AS NOTED ON PLANS. WHERE NOT OTHERWISE NOTED ON THE PLANS, THE CONTRACTOR SHALL COORDINATE WITH UTILITY OWNERS AND SUPPORT AND PROTECT ALL UTILITIES IN PLACE DURING CONSTRUCTION. THIS WORK IS INCLUDED IN THE UNIT PRICE OF THE INSTALLATION OF THE PIPE AND IS A NON–PAY ITEM.
14. CATCH BASIN ACCESS FRAME AND COVERS SHALL BE CONSTRUCTED PER C.O.P. DETAIL P–1561.
15. STORM WATER CONVEYANCE ALLOWING FOR DISCHARGE TO HISTORIC PATHWAYS ARE TO BE PROVIDED DURING ALL PHASES OF CONSTRUCTION.
16. ALL CONSTRUCTION ACTIVITIES SHALL BE CONTAINED WITHIN THE PUBLIC RIGHT OF WAY OR IN EASEMENTS GRANTED FOR THE WATER AND/OR SEWER MAIN INSTALLATION. ANY EXISTING FEATURES DISTURBED OUTSIDE THESE LIMITS SHALL BE REPLACED IN KIND AT THE CONTRACTOR'S EXPENSE.
17. TRAFFIC CONTROL SHALL CONFORM TO THE CITY OF PHOENIX "TRAFFIC BARRICADE MANUAL" AND SHALL BE SUBJECT TO CITY REVIEW AND APPROVAL.
18. VEHICULAR AND PEDESTRIAN TRAFFIC ON ADJACENT ROADWAYS MUST BE PROTECTED AND MAINTAINED DURING ALL CONSTRUCTION OPERATIONS. THE REQUIREMENTS FOR SIGNING AND BARRICADES OF THE CITY OF PHOENIX STREET TRANSPORTATION DEPARTMENT MUST BE FOLLOWED.
19. THE CONTRACTOR SHALL MAINTAIN RESIDENTIAL ACCESS FOR LOCAL TRAFFIC ALONG PALM LANE DURING THE PROJECT. ANY TRAFFIC RESTRICTION SHALL BE REVIEWED AND BE ACCEPTED BY THE IMPACTED OWNER 48 HOURS PRIOR TO ROADWAY RESTRICTION.
20. FACILITIES WHICH ARE NOT SPECIFICALLY LOCATED WITH HORIZONTAL AND VERTICAL CONTROLS ARE LOCATED APPROXIMATELY TO THE BEST INFORMATION AVAILABLE.
21. ALL WORK SHALL INCLUDE REMOVAL, RELOCATION AND MODIFICATIONS TO EXISTING PIPING FACILITIES, IRRIGATION FACILITIES, FENCING, STRUCTURES, ETC. AS REQUIRED TO CONSTRUCT THE FACILITIES. THE CONTRACTOR SHALL SUPPORT, REMOVE AND REPLACE EXISTING UTILITIES AS REQUIRED FOR INSTALLATION OF PROPOSED WATER, SEWER, STORM DRAIN, IRRIGATION AND OTHER PROPOSED FACILITIES INDICATED ON THE PLANS. THE CONTRACTOR SHALL COORDINATE EXISTING UTILITY REMOVALS, REPLACEMENTS, AND SHUT DOWN TIMES WITH THE RESPECTIVE UTILITY AGENCY REPRESENTATIVES. THE CONTRACTOR SHALL OBTAIN PERMISSION FROM THE UTILITY REPRESENTATIVES PRIOR TO SHUT DOWNS, REMOVALS, REPLACEMENTS AND SHALL PERFORM ALL NECESSARY BYPASS PUMPING REQUIRED AND SHALL PROVIDE AND MAINTAIN ALL WATER, SEWER, GAS, ELECTRIC, COMMUNICATIONS, ETC. SERVICES REQUIRED DURING AND AFTER THE WORK AS DIRECTED BY THE RESPECTIVE UTILITY AGENCY REPRESENTATIVE. COST OF ALL UTILITY RELOCATIONS, SHUTDOWNS, BYPASSING, MAINTAINING SERVICE ETC. SHALL BE BORNE BY THE CONTRACTOR AND IS CONSIDERED INCLUDED IN THE COST OF THE WORK.
22. EXISTING UTILITIES AND OTHER FACILITIES SHOWN ON PLANS ARE BASED ON INFORMATION OBTAINED FROM FIELD SURVEY, EXISTING MAPS AND AS–BUILTS AND OTHER PLANS WITHIN THE AREA OF THIS PROJECT. PRIOR TO CONSTRUCTION THE CONTRACTOR SHALL DETERMINE THE EXACT LOCATION AND ELEVATION OF EXISTING UTILITIES WHICH PERTAIN TO AND MAY AFFECT THE CONSTRUCTION. VARIATIONS BETWEEN ACTUAL DIMENSIONS AND THE DIMENSIONS INDICATED WILL NOT BE A BASIS FOR ANY INCREASE OR DECREASE OF THE CONTRACT BID PRICE.

GENERAL NOTES (CONTINUED):

23. THE CONTRACTOR SHALL USE EXTREME CAUTION WHILE WORKING IN THE VICINITY OF ALL GAS AND POWER LINES. THE CONTRACTOR SHALL MAINTAIN THE INTEGRITY OF THE GAS AND POWER TRENCHES AND PIPELINES AT ALL TIMES. SPECIAL ATTENTION SHALL BE GIVEN TO BRACING AND SUPPORT FOR UNDERGROUND POWER CROSSINGS. TRENCHING WITHIN A TWO FOOT VICINITY OF GAS LINES SHALL BE BY HAND. ALL POWER LINE CROSSINGS SHALL BE BRACED DURING CONSTRUCTION. BRACING SHALL BE A NON PAY ITEM UNLESS NOTED OTHERWISE. POLE BRACING MAY BE REQUIRED WHEN EXCAVATING NEAR POWER POLES.
24. THE CONTRACTOR SHALL SUPPORT AND PROTECT IN PLACE ALL EXISTING UTILITIES WITHIN THE EXCAVATION AS REQUIRED BY THE MAG SPECIFICATIONS.
25. THE SEPARATION OF WATER AND SEWER MAINS SHALL CONFORM WITH MAG STANDARD SPECIFICATIONS AND DETAILS.
26. COMPACTION SHALL COMPLY WITH MAG SECTION 601 AND CITY OF PHOENIX SUPPLEMENTS AND AS INDICATED IN THE PROJECT PLANS AND DETAILS.
27. PIPE DEFLECTIONS SHALL BE PER PIPE MANUFACTURERS' RECOMMENDATIONS.
28. THE CONTRACTOR MUST PROTECT THE ADJACENT PROPERTY AND IMPROVEMENTS THERETO FROM ANY DAMAGE DURING CONSTRUCTION. ANY DAMAGE TO ADJACENT PROPERTY OR IMPROVEMENTS MUST BE REPAIRED OR REPLACED, TO THE PROPERTY OWNER'S SATISFACTION, AT THE CONTRACTOR'S EXPENSE.
29. OPEN CUT SLOPES AND SHORING FOR GRAVITY SEWER TRENCH EXCAVATIONS SHALL AS A MINIMUM COMPLY WITH OSHA REQUIREMENTS. WHERE EXCAVATIONS ARE DEEPER THAN 20 FEET, THE CONTRACTOR SHALL HAVE A PROFESSIONAL CIVIL ENGINEER, REGISTERED IN THE STATE OF ARIZONA, DESIGN OPEN CUT SLOPES AND SHORING. THE CONTRACTOR SHALL SUBMIT THE DESIGN TO THE ENGINEER FOR APPROVAL PRIOR TO CONSTRUCTION.
30. ALL SIDEWALK/DRIVEWAY REMOVALS SHALL BE REMOVED TO THE NEAREST JOINT, SAWCUT AS REQUIRED TO ENSURE A NEAT EDGE. NEW CONCRETE SHALL BE CONSTRUCTED PER MAG DETAILS AND SPECIFICATIONS AND SHALL MATCH WIDTH AND THICKNESS OF EXISTING CONCRETE.*** ALL CURB AND GUTTER REMOVALS SHALL BE REMOVED TO THE NEAREST JOINT, SAWCUT AS REQUIRED TO ENSURE A NEAT EDGE. NEW CURB AND GUTTER SHALL BE PER MAG DETAILS AND SPECIFICATIONS.
31. THE CONTRACTOR SHALL CONSTRUCT PERMANENT OR TEMPORARY PIPE SUPPORTS AS SHOWN ON MAG STANDARD DETAILS 403–1, 403–2 AND 403–3 FOR ALL UTILITY CROSSINGS ON THIS PROJECT. PIPE SUPPORTS SHALL BE A NON PAY ITEM.

ABBREVIATIONS

BC	BRASS CAP
BCF	BRASS CAP FLUSH
BM	BENCHMARK
BOU	BOTTOM OF UTILITY
C	CONCRETE
COP	CITY OF PHOENIX
CST	CONSTRUCTION
CTL	CENTURY LINK
DTL / DET	DETAIL
DWG	DRAWING
E	END OR EAST
ELEC	ELECTRIC OR ELECTRICAL
ELEV	ELEVATION
EX / EXIST	EXISTING
FND	FOUND
FO	FIBER OPTIC
HH	HANDHOLE
I.E.	INVERT ELEVATION
LT	LEFT
MH	MANHOLE
P	PAVEMENT
RT	RIGHT
SHT	SHEET
SRP	SALT RIVER PROJECT
SSMH	SANITARY SEWER MANHOLE
STA	STATION
SW	SOUTHWEST
TBM	TEMPORARY BENCH MARK
TCE	TEMPORARY CONSTRUCTION EASEMENT
T/N	TOP OF NUT
TOU	TOP OF UTILITY
W/	WITH

"PER CITY OF PHOENIX ORDINANCE G-4396, THESE PLANS ARE FOR OFFICIAL USE ONLY AND MAY NOT BE SHARED WITH OTHERS EXCEPT AS REQUIRED FOR THE CONSTRUCTION OF THE PUBLIC WORKS FACILITIES SHOWN HEREON. THE PROJECT OWNER, AND THE OWNER'S LENDERS, CONSULTANTS, CONTRACTORS AND SUBCONTRACTORS ARE PROHIBITED FROM DISCLOSING THE PLANS AND SPECIFICATIONS TO ANY PERSONS OTHER THAN THOSE WHO HAVE A NEED TO KNOW THE INFORMATION FOR THE PURPOSES OF THE PROJECT"

A PAVEMENT CUT SURCHARGE SHALL BE ASSESSED ON THIS PROJECT FOR ANY TRENCHING OR POTHOLING IN NEW ASPHALT PAVEMENT THAT IS LESS THAN 30 MONTHS OLD. SURCHARGE FEES ASSESSED ARE IN ADDITION TO THE REGULAR PERMIT FEES AND ARE OVER AND ABOVE ANY SPECIAL BACKFILL, COMPACTION AND PAVEMENT REPLACEMENT STIPULATIONS THAT MAY BE IMPOSED AS A CONDITION OF PERMITTING. PAVEMENT CUT SURCHARGE FEES IS ASSESSED IN ACCORDANCE WITH SECTION 31-38 OF THE PHOENIX CITY CODE.

PLAN APPROVAL IS VALID FOR 180 DAYS. PRIOR TO PLAN APPROVAL EXPIRATION, ALL ASSOCIATED PERMITS SHALL BE PURCHASED OR THE PLANS SHALL BE RESUBMITTED FOR EXTENSION OF PLAN APPROVAL. THE EXPIRATION, EXTENSION, AND REINSTATEMENT OF CIVIL ENGINEERING PLANS AND PERMITS SHALL FOLLOW THE SAME GUIDELINES AS THOSE INDICATED IN THE PHOENIX BUILDING CONSTRUCTION CODE ADMINISTRATIVE PROVISIONS SECTION 105.3 FOR BUILDING PERMITS

Contact Arizona 811 at least two full working days before you begin excavation
ARIZONA 811
Call 811 or click Arizona811.com

NOTES AND ABBREVIATIONS

CITY OF PHOENIX, ARIZONA
STREET TRANSPORTATION DEPARTMENT

PIPELINE ALIGNMENT - 24TH STREET WTP TO 32ND STREET AND BELL ROAD
WS85100047-2

DR: JG	DES: MVL	CK: SM	SHEET NO.	TOTAL SHEETS
DATE: 05/18	DATE: 05/18	DATE: 05/18	3	117
SCALE: HORIZ NONE VERT				

REVISION BY CITY OF PHOENIX

NO.	DESCRIPTION	REV BY	CKD BY	DATE

REVISION BY CITY OF PHOENIX

NO.	DESCRIPTION	REV BY	CKD BY	DATE

REVISION BY CITY OF PHOENIX

NO.	DESCRIPTION	REV BY	CKD BY	DATE

PIPELINE ALIGNMENT

PHOENIX STREET – MARICOPA CO.

24TH STREET WTP TO 32ND STREET AND BELL ROAD

30%
PRELIMINARY
NOT FOR
CONSTRUCTION

F.H.W.A. REGION	STATE	PROJ. NO.	NO.	TOTAL
9	ARIZ.	WS85100047-2	4	117

PEC
PROJECT ENGINEERING CONSULTANTS
2310 W. MISSION LANE, SUITE 4
Phone: (602) 906-1901
Fax: (602) 906-3080

REVISION BY CITY OF PHOENIX					
NO.	DESCRIPTION	REV BY	CKD BY	DATE	

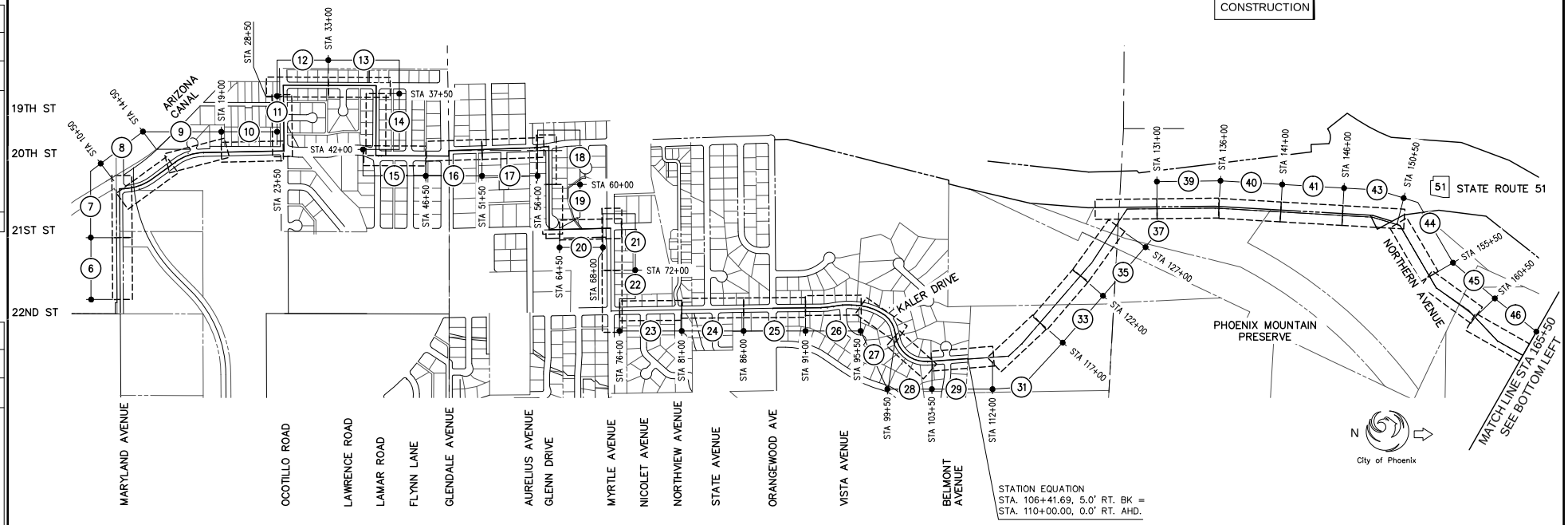

REVISION BY CITY OF PHOENIX					
NO.	DESCRIPTION	REV BY	CKD BY	DATE	

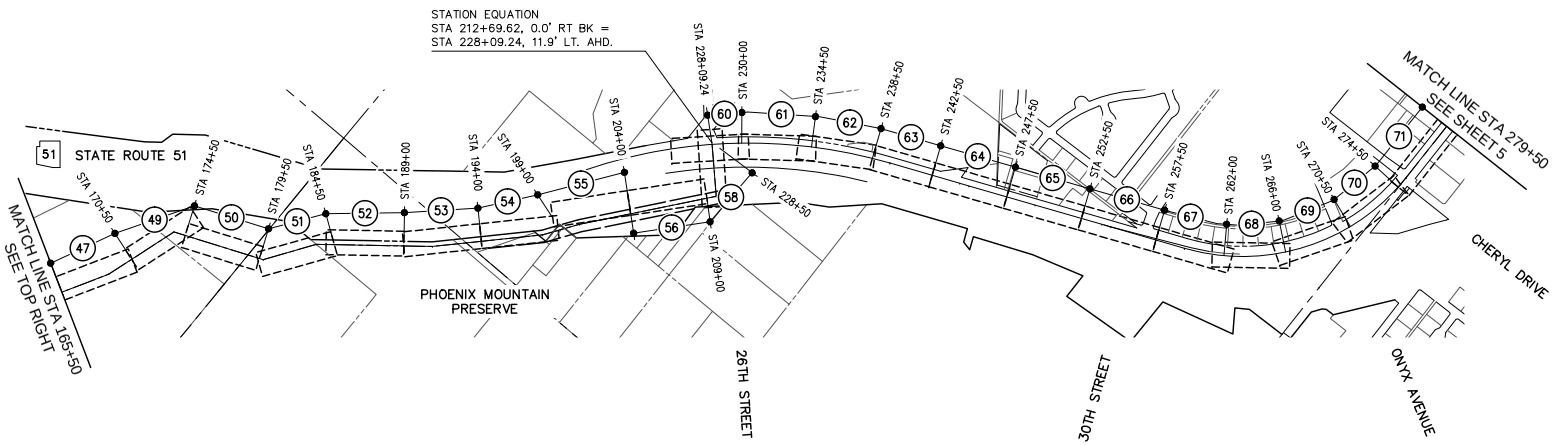

REVISION BY CITY OF PHOENIX					
NO.	DESCRIPTION	REV BY	CKD BY	DATE	

Contact Arizona 811 at least two full working days before you begin excavation.
ARIZONA 811
Call 811 or click Arizona811.com

KEY MAP

CITY OF PHOENIX, ARIZONA
STREET TRANSPORTATION DEPARTMENT

PIPELINE ALIGNMENT - 24TH STREET
WTP TO 32ND STREET AND BELL ROAD
WS85100047-2

DR: JG	DES: MVL	CK: SM	SHEET NO.	TOTAL SHEETS
DATE: 05/18	DATE: 05/18	DATE: 05/18		
SCALE: HORIZ 1"=400'-0" VERT			4	117

PIPELINE ALIGNMENT

PHOENIX STREET – MARICOPA CO.

24TH STREET WTP TO 32ND STREET AND BELL ROAD

30%

PRELIMINARY NOT FOR CONSTRUCTION

F.H.W.A. REGION	STATE	PROJ. NO.	NO.	TOTAL
9	ARIZ.	WS85100047-2	5	117

PEC PROJECT ENGINEERING CONSULTANTS
2310 W. MISSION LANE, SUITE 4
Phone: (602) 906-1901
Fax: (602) 906-3080

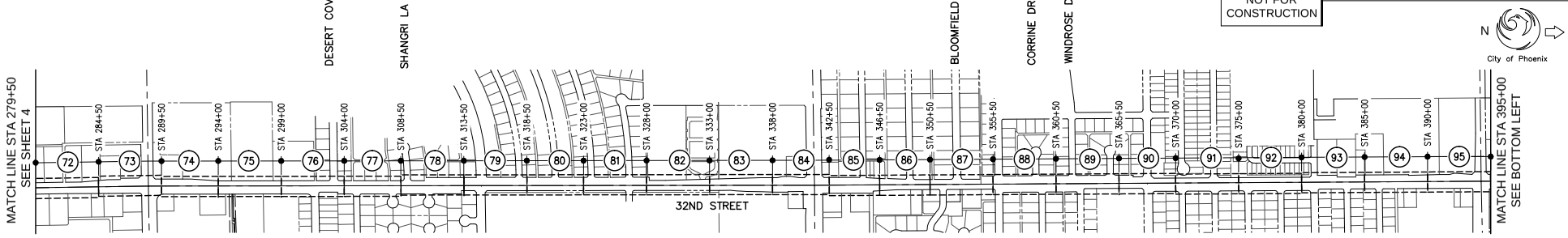

SHEA BOULEVARD
DESERT COVE AVENUE
MESCAL STREET
SHANGRI LA ROAD
YUCCA ST
CHOLLA STREET
LUPINE AVENUE
CORTEZ STREET
SIERRA STREET
ALTADENA AVE
CACTUS ROAD
WETHERSFIELD ROAD
CHARTER OAK ROAD
BLOOMFIELD ROAD
LARKSPUR DRIVE
CORRINE DRIVE
WINDROSE DRIVE
DAHLIA DRIVE
SWEETWATER AVENUE
CAPITAN DREYFUS
ROVEEN AVENUE
PERSHING AVENUE
ANDORRA DRIVE
EMILE ZOLA
PRESIDO ROAD
DELCOA DRIVE
THUNDERBIRD ROAD

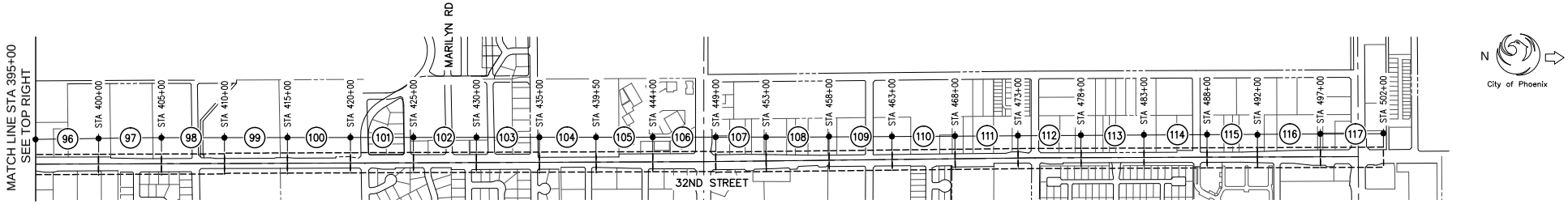

FRIESS DRIVE
HEARN ROAD
ACOMA DRIVE
CLAIRE DRIVE
MARILYN ROAD
HILLERY DRIVE
NISBET ROAD
SUNNYSIDE LANE
GREENWAY LANE
GREENWAY DRIVE
TIERRA BUENA LANE
MARCONI AVENUE
PARADISE LANE
GRANDVIEW ROAD
AIRE LIBRE
PHELPS ROAD
BELL ROAD
DANBURY ROAD

Contact Arizona 811 at least two full working days before you begin excavation
ARIZONA 811
Call 811 or click Arizona811.com

KEY MAP

CITY OF PHOENIX, ARIZONA
STREET TRANSPORTATION DEPARTMENT

PIPELINE ALIGNMENT - 24TH STREET WTP TO 32ND STREET AND BELL ROAD
WS85100047-2

DR: JG	DES: MVL	CK: SM	SHEET NO.	TOTAL SHEETS
DATE: 05/18	DATE: 05/18	DATE: 05/18		
SCALE: HORIZ 1"=400'-0" VERT			5	117

REVISION BY CITY OF PHOENIX

NO.	DESCRIPTION	REV BY	CKD BY	DATE

REVISION BY CITY OF PHOENIX

NO.	DESCRIPTION	REV BY	CKD BY	DATE

REVISION BY CITY OF PHOENIX

NO.	DESCRIPTION	REV BY	CKD BY	DATE

PIPELINE ALIGNMENT

PHOENIX STREET – MARICOPA CO.

24TH STREET WTP TO 32ND STREET AND BELL ROAD

30%

PRELIMINARY NOT FOR CONSTRUCTION

F.H.W.A. REGION	STATE	PROJ. NO.	NO.	TOTAL
9	ARIZ.	WS85100047-2	6	117

PEC
PROJECT ENGINEERING CONSULTANTS
2310 W. MISSION LANE, SUITE 4
Phone: (602) 906-1901
Fax: (602) 906-3080

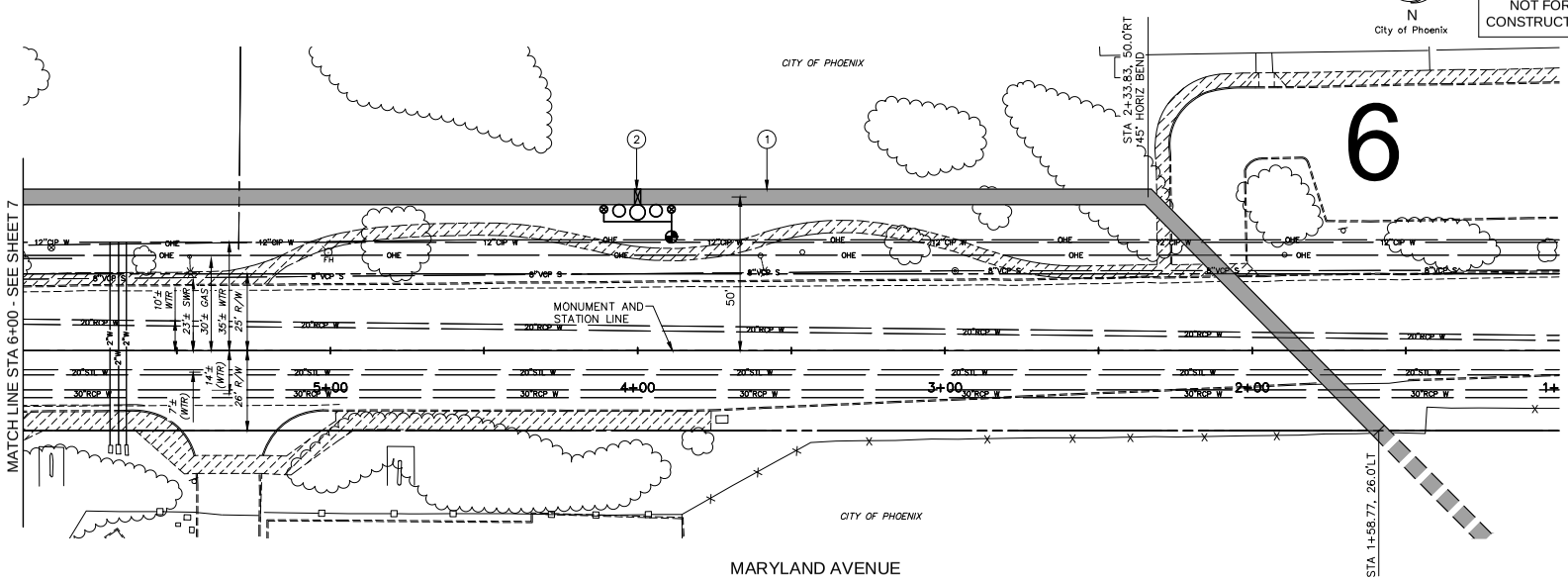

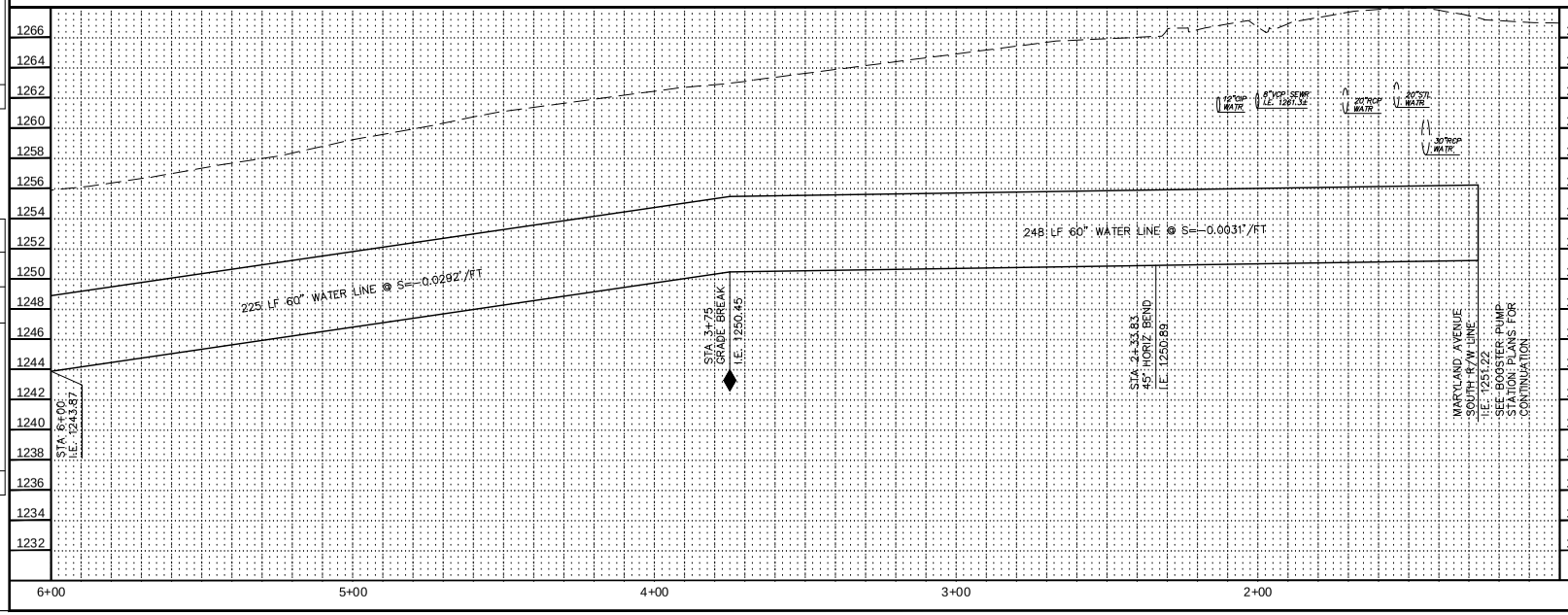

CONSTRUCTION NOTES

NO.	DESCRIPTION	UNIT	QTY
1	INSTALL 60" WATER LINE	LF	473
2	INSTALL 60" BUTTERFLY VALVE ASSEMBLY	EA	1

Contact Arizona 811 at least two full working days before you begin excavation

ARIZONA811

Call 811 or click Arizona811.com

"PER CITY OF PHOENIX ORDINANCE G-4396, THESE PLANS ARE FOR OFFICIAL USE ONLY AND MAY NOT BE SHARED WITH OTHERS EXCEPT AS REQUIRED FOR THE CONSTRUCTION OF THE PUBLIC WORKS FACILITIES SHOWN HEREON. THE PROJECT OWNER, AND THE OWNER'S LENDERS, CONSULTANTS, CONTRACTORS AND SUBCONTRACTORS ARE PROHIBITED FROM DISCLOSING THE PLANS AND SPECIFICATIONS TO ANY PERSONS OTHER THAN THOSE WHO HAVE A NEED TO KNOW THE INFORMATION FOR THE PURPOSES OF THE PROJECT"

A PAVEMENT CUT SURCHARGE SHALL BE ASSESSED ON THIS PROJECT FOR ANY TRENCHING OR POTHOLING IN NEW ASPHALT PAVEMENT THAT IS LESS THAN 30 MONTHS OLD. SURCHARGE FEES ASSESSED ARE IN ADDITION TO THE REGULAR PERMIT FEES AND ARE OVER AND ABOVE ANY SPECIAL BACKFILL, COMPACTION AND PAVEMENT REPLACEMENT STIPULATIONS THAT MAY BE IMPOSED AS A CONDITION OF PERMITTING. PAVEMENT CUT SURCHARGE FEES IS ASSESSED IN ACCORDANCE WITH SECTION 31-36 OF THE PHOENIX CITY CODE.

PLAN APPROVAL IS VALID FOR 180 DAYS. PRIOR TO PLAN APPROVAL EXPIRATION, ALL ASSOCIATED PERMITS SHALL BE PURCHASED OR THE PLANS SHALL BE RESUBMITTED FOR EXTENSION OF PLAN APPROVAL. THE EXPIRATION, EXTENSION, AND REINSTATEMENT OF CIVIL ENGINEERING PLANS AND PERMITS SHALL FOLLOW THE SAME GUIDELINES AS THOSE INDICATED IN THE PHOENIX BUILDING CONSTRUCTION CODE ADMINISTRATIVE PROVISIONS SECTION 105.3 FOR BUILDING PERMITS

WATER PLAN AND PROFILE

CITY OF PHOENIX, ARIZONA
STREET TRANSPORTATION DEPARTMENT

PIPELINE ALIGNMENT - 24TH STREET WTP TO 32ND STREET AND BELL ROAD
WS85100047-2

DR: JG	DES: MVL	CK: SM	SHEET NO.	TOTAL SHEETS
DATE: 05/18	DATE: 05/18	DATE: 05/18		
SCALE: HORIZ 1"=20' VERT 1"= 4'			6	117

REVISION BY CITY OF PHOENIX

NO.	DESCRIPTION	REV BY	CKD BY	DATE

REVISION BY CITY OF PHOENIX

NO.	DESCRIPTION	REV BY	CKD BY	DATE

REVISION BY CITY OF PHOENIX

NO.	DESCRIPTION	REV BY	CKD BY	DATE

PIPELINE ALIGNMENT

PHOENIX STREET – MARICOPA CO.

24TH STREET WTP TO 32ND STREET AND BELL ROAD

30%

PRELIMINARY NOT FOR CONSTRUCTION

N
City of Phoenix

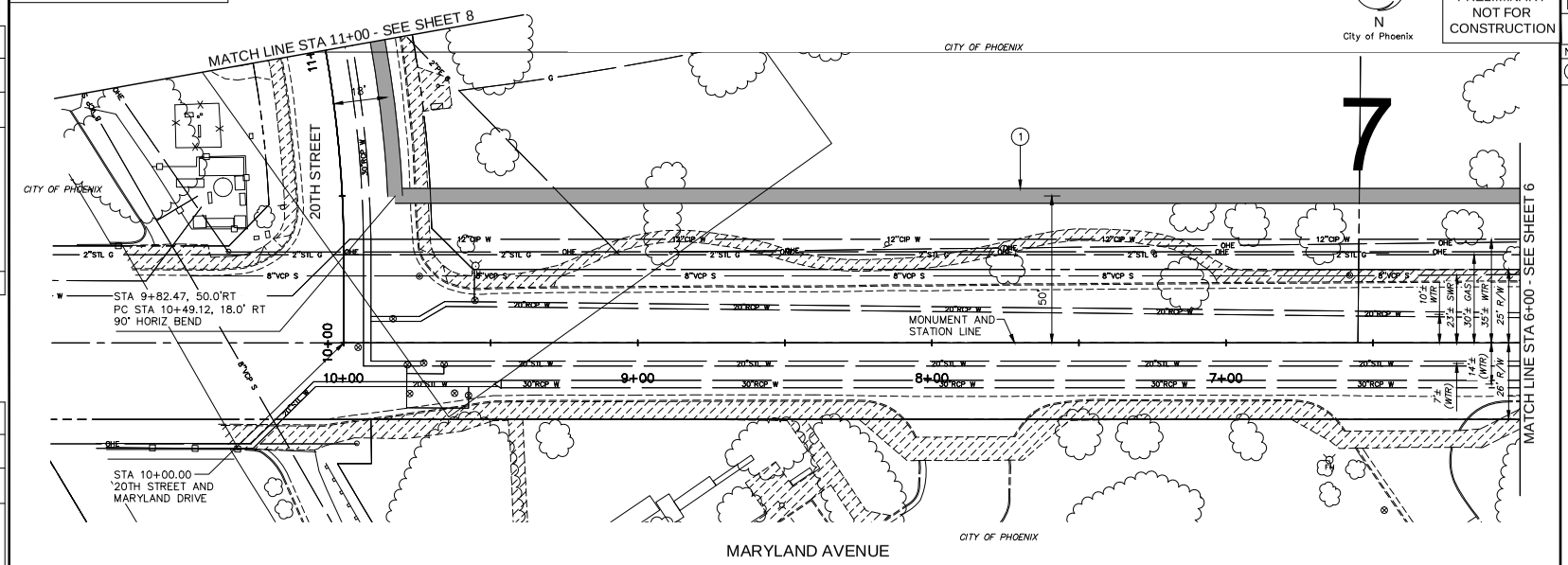

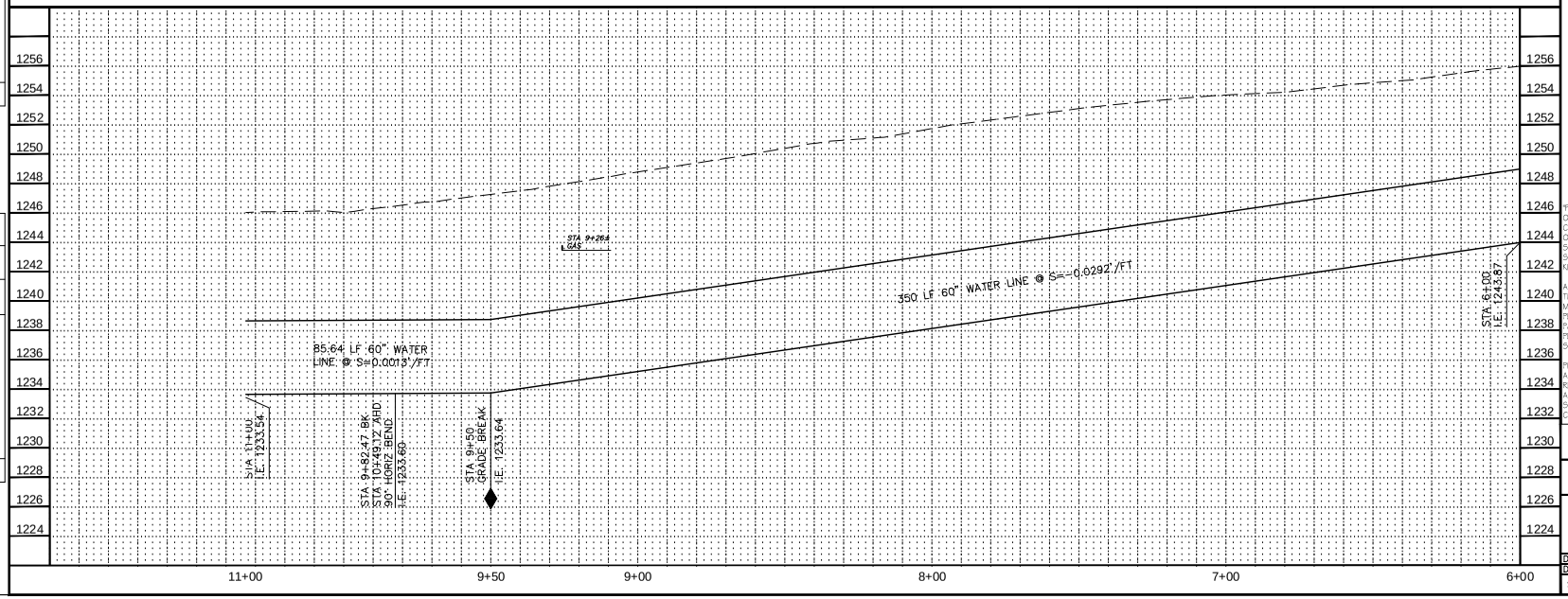

F.H.W.A. REGION	STATE	PROJ. NO.	NO.	TOTAL
9	ARIZ.	WS85100047-2	7	117

PEC PROJECT ENGINEERING CONSULTANTS
2310 W. MISSION LANE, SUITE 4
Phone: (602) 906-1901
Fax: (602) 906-3080

CONSTRUCTION NOTES

NO.	DESCRIPTION	UNIT	QTY
1	INSTALL 60" WATER LINE	LF	436

Contact Arizona 811 at least two full working days before you begin excavation
ARIZONA811
Call 811 or click ArizonaBlue811.com

"PER CITY OF PHOENIX ORDINANCE G-4396, THESE PLANS ARE FOR OFFICIAL USE ONLY AND MAY NOT BE SHARED WITH OTHERS EXCEPT AS REQUIRED FOR THE CONSTRUCTION OF THE PUBLIC WORKS FACILITIES SHOWN HEREON. THE PROJECT OWNER, AND THE OWNER'S LENDERS, CONSULTANTS, CONTRACTORS AND SUBCONTRACTORS ARE PROHIBITED FROM DISCLOSING THE PLANS AND SPECIFICATIONS TO ANY PERSONS OTHER THAN THOSE WHO HAVE A NEED TO KNOW THE INFORMATION FOR THE PURPOSES OF THE PROJECT"

A PAVEMENT CUT SURCHARGE SHALL BE ASSESSED ON THIS PROJECT FOR ANY TRENCHING OR POTHOLING IN NEW ASPHALT PAVEMENT THAT IS LESS THAN 30 MONTHS OLD. SURCHARGE FEES ASSESSED ARE IN ADDITION TO THE REGULAR PERMIT FEES AND ARE OVER AND ABOVE ANY SPECIAL BACKFILL, COMPACTION AND PAVEMENT REPLACEMENT STIPULATIONS THAT MAY BE IMPOSED AS A CONDITION OF PERMITTING. PAVEMENT CUT SURCHARGE FEES IS ASSESSED IN ACCORDANCE WITH SECTION 31-38 OF THE PHOENIX CITY CODE.

PLAN APPROVAL IS VALID FOR 180 DAYS. PRIOR TO PLAN APPROVAL EXPIRATION, ALL ASSOCIATED PERMITS SHALL BE PURCHASED OR THE PLANS SHALL BE RESUBMITTED FOR EXTENSION OF PLAN APPROVAL. THE EXPIRATION, EXTENSION, AND REINSTATEMENT OF CIVIL ENGINEERING PLANS AND PERMITS SHALL FOLLOW THE SAME GUIDELINES AS THOSE INDICATED IN THE PHOENIX BUILDING CONSTRUCTION CODE ADMINISTRATIVE PROVISIONS SECTION 105.3 FOR BUILDING PERMITS

WATER PLAN AND PROFILE

CITY OF PHOENIX, ARIZONA
STREET TRANSPORTATION DEPARTMENT

PIPELINE ALIGNMENT - 24TH STREET
WTP TO 32ND STREET AND BELL ROAD
WS85100047-2

DR: JG	DES: MVL	CK: SM	SHEET NO.	TOTAL SHEETS
DATE: 05/18	DATE: 05/18	DATE: 05/18		
SCALE: HORIZ 1"=20' VERT 1"= 4'			7	117

REVISION BY CITY OF PHOENIX

NO.	DESCRIPTION	REV BY	CKD BY	DATE

REVISION BY CITY OF PHOENIX

NO.	DESCRIPTION	REV BY	CKD BY	DATE

REVISION BY CITY OF PHOENIX

NO.	DESCRIPTION	REV BY	CKD BY	DATE

PIPELINE ALIGNMENT

PHOENIX STREET – MARICOPA CO.

24TH STREET WTP TO 32ND STREET AND BELL ROAD

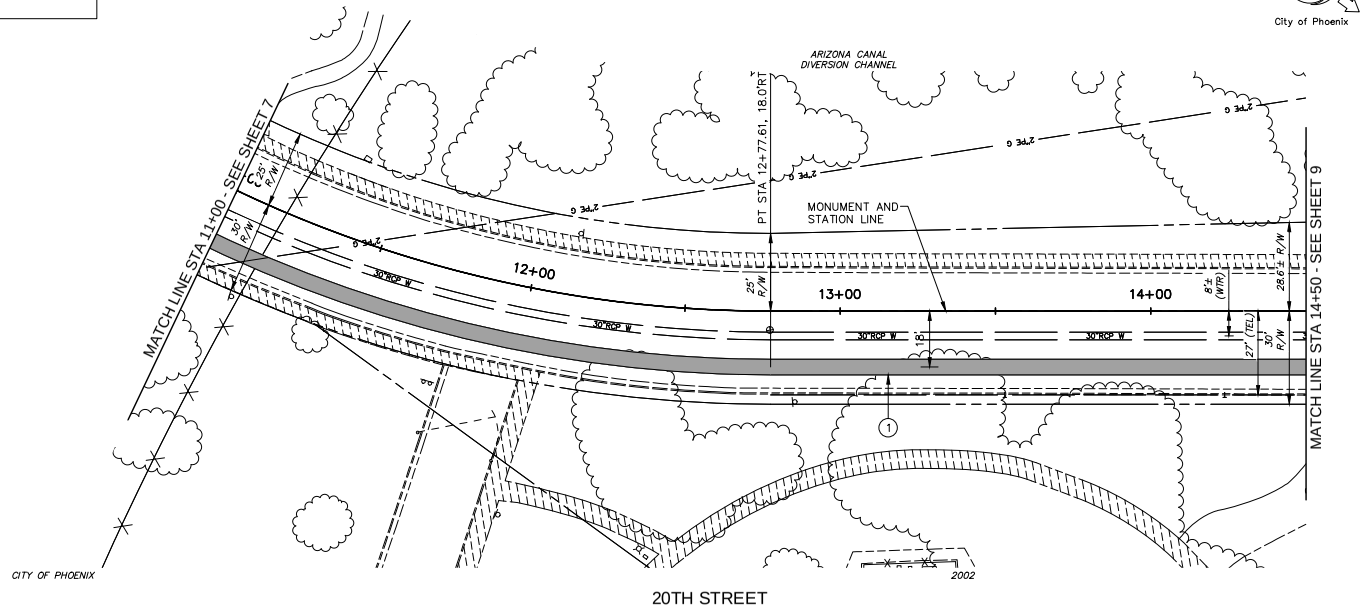

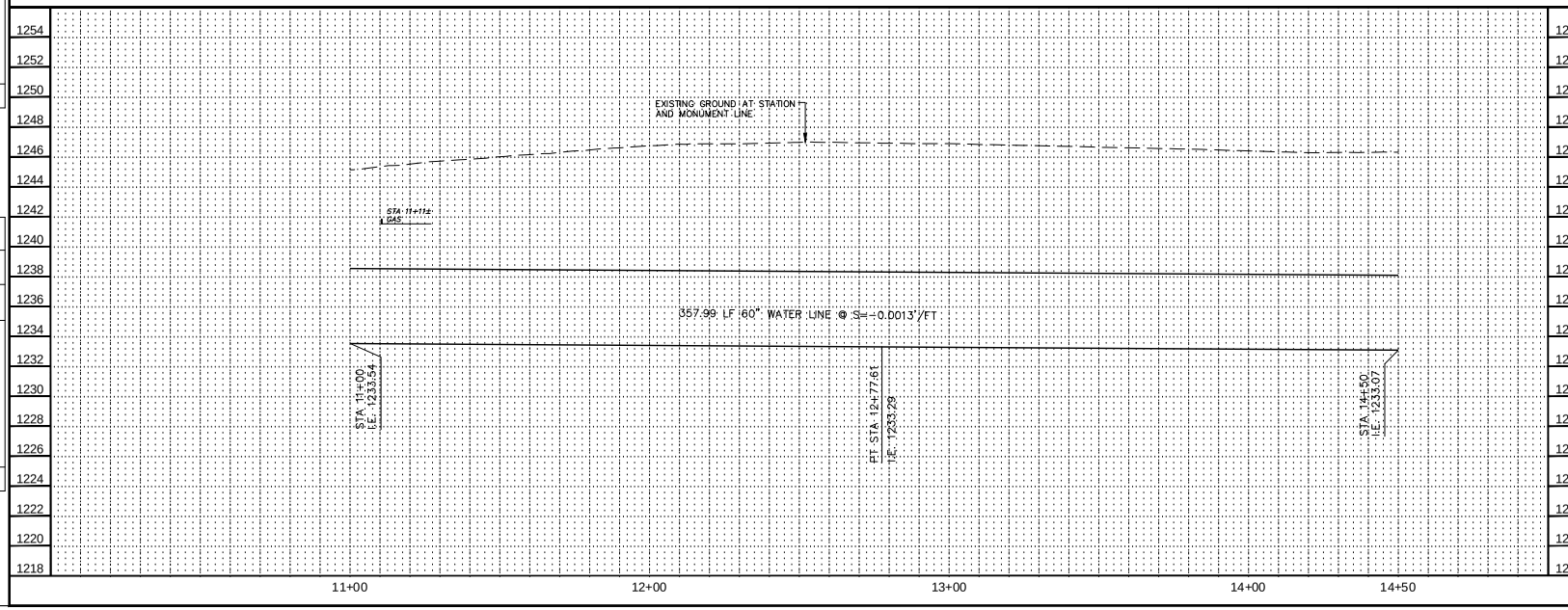

30%

PRELIMINARY NOT FOR CONSTRUCTION

F.H.W.A. REGION	STATE	PROJ. NO.	NO.	TOTAL
9	ARIZ.	WS85100047-2	8	117

PEC PROJECT ENGINEERING CONSULTANTS
2310 W. MISSION LANE, SUITE 4
Phone: (602) 906-1901
Fax: (602) 906-3080

CONSTRUCTION NOTES

NO.	DESCRIPTION	UNIT	QTY
1	INSTALL 60" WATER LINE	LF	358

Contact Arizona 811 at least two full working days before you begin excavation

ARIZONA 811

Call 811 or click ArizonaBlue811.com

"PER CITY OF PHOENIX ORDINANCE G-4396, THESE PLANS ARE FOR OFFICIAL USE ONLY AND MAY NOT BE SHARED WITH OTHERS EXCEPT AS REQUIRED FOR THE CONSTRUCTION OF THE PUBLIC WORKS FACILITIES SHOWN HEREON. THE PROJECT OWNER, AND THE OWNER'S LENDERS, CONSULTANTS, CONTRACTORS AND SUBCONTRACTORS ARE PROHIBITED FROM DISCLOSING THE PLANS AND SPECIFICATIONS TO ANY PERSONS OTHER THAN THOSE WHO HAVE A NEED TO KNOW THE INFORMATION FOR THE PURPOSES OF THE PROJECT"

A PAVEMENT CUT SURCHARGE SHALL BE ASSESSED ON THIS PROJECT FOR ANY TRENCHING OR POTHOLING IN NEW ASPHALT PAVEMENT THAT IS LESS THAN 30 MONTHS OLD. SURCHARGE FEES ASSESSED ARE IN ADDITION TO THE REGULAR PERMIT FEES AND ARE OVER AND ABOVE ANY SPECIAL BACKFILL, COMPACTION AND PAVEMENT REPLACEMENT STIPULATIONS THAT MAY BE IMPOSED AS A CONDITION OF PERMITTING. PAVEMENT CUT SURCHARGE FEES IS ASSESSED IN ACCORDANCE WITH SECTION 31-38 OF THE PHOENIX CITY CODE.

PLAN APPROVAL IS VALID FOR 180 DAYS. PRIOR TO PLAN APPROVAL EXPIRATION, ALL ASSOCIATED PERMITS SHALL BE PURCHASED OR THE PLANS SHALL BE RESUBMITTED FOR EXTENSION OF PLAN APPROVAL. THE EXPIRATION, EXTENSION, AND REINSTATEMENT OF CIVIL ENGINEERING PLANS AND PERMITS SHALL FOLLOW THE SAME GUIDELINES AS THOSE INDICATED IN THE PHOENIX BUILDING CONSTRUCTION CODE ADMINISTRATIVE PROVISIONS SECTION 105.3 FOR BUILDING PERMITS

WATER PLAN AND PROFILE

CITY OF PHOENIX, ARIZONA
STREET TRANSPORTATION DEPARTMENT

PIPELINE ALIGNMENT - 24TH STREET WTP TO 32ND STREET AND BELL ROAD
WS85100047-2

DR: JC	DES: MVL	CK: SM	SHEET NO.	TOTAL SHEETS
DATE: 05/18	DATE: 05/18	DATE: 05/18		
SCALE: HORIZ 1"=20' VERT 1"= 4'			8	117

REVISION BY CITY OF PHOENIX

NO.	DESCRIPTION	REV BY	CKD BY	DATE

REVISION BY CITY OF PHOENIX

NO.	DESCRIPTION	REV BY	CKD BY	DATE

REVISION BY CITY OF PHOENIX

NO.	DESCRIPTION	REV BY	CKD BY	DATE

PIPELINE ALIGNMENT

PHOENIX STREET – MARICOPA CO.

24TH STREET WTP TO 32ND STREET AND BELL ROAD

30%
PRELIMINARY
NOT FOR
CONSTRUCTION

F.H.W.A. REGION	STATE	PROJ. NO.	NO.	TOTAL
9	ARIZ.	WS85100047-2	9	117

PEC
PROJECT ENGINEERING CONSULTANTS
2310 W. MISSION LANE, SUITE 4
Phone: (602) 906-1901
Fax: (602) 906-3080

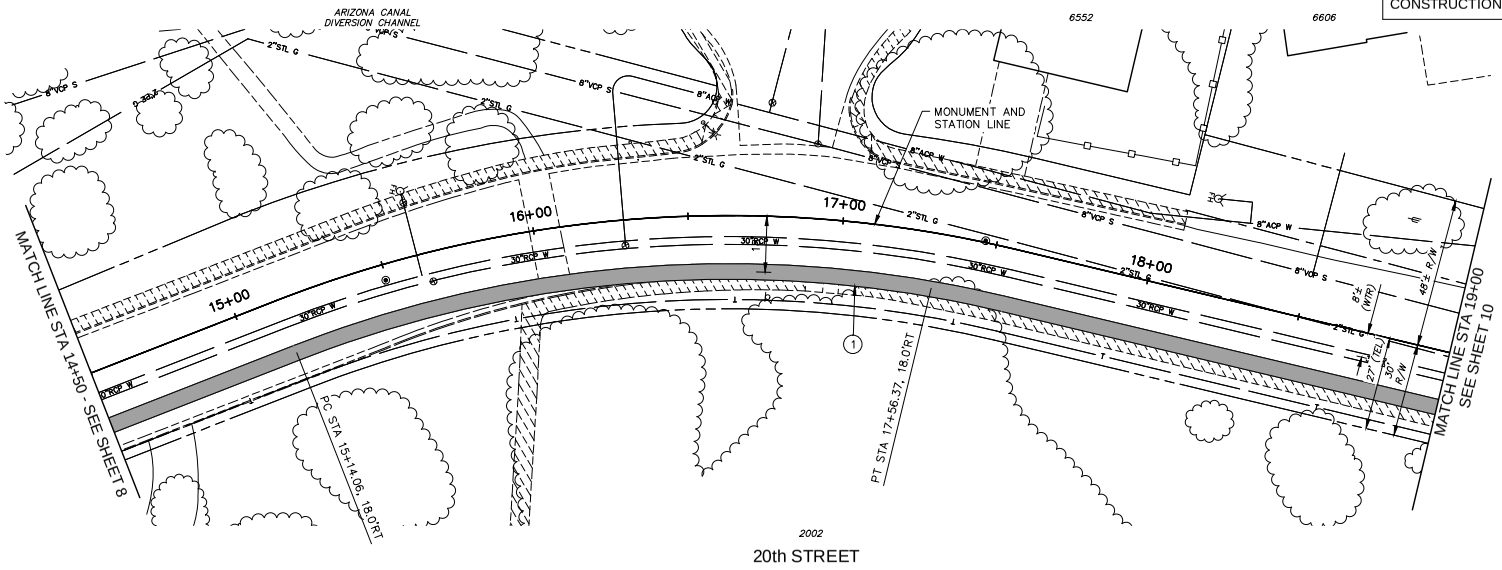

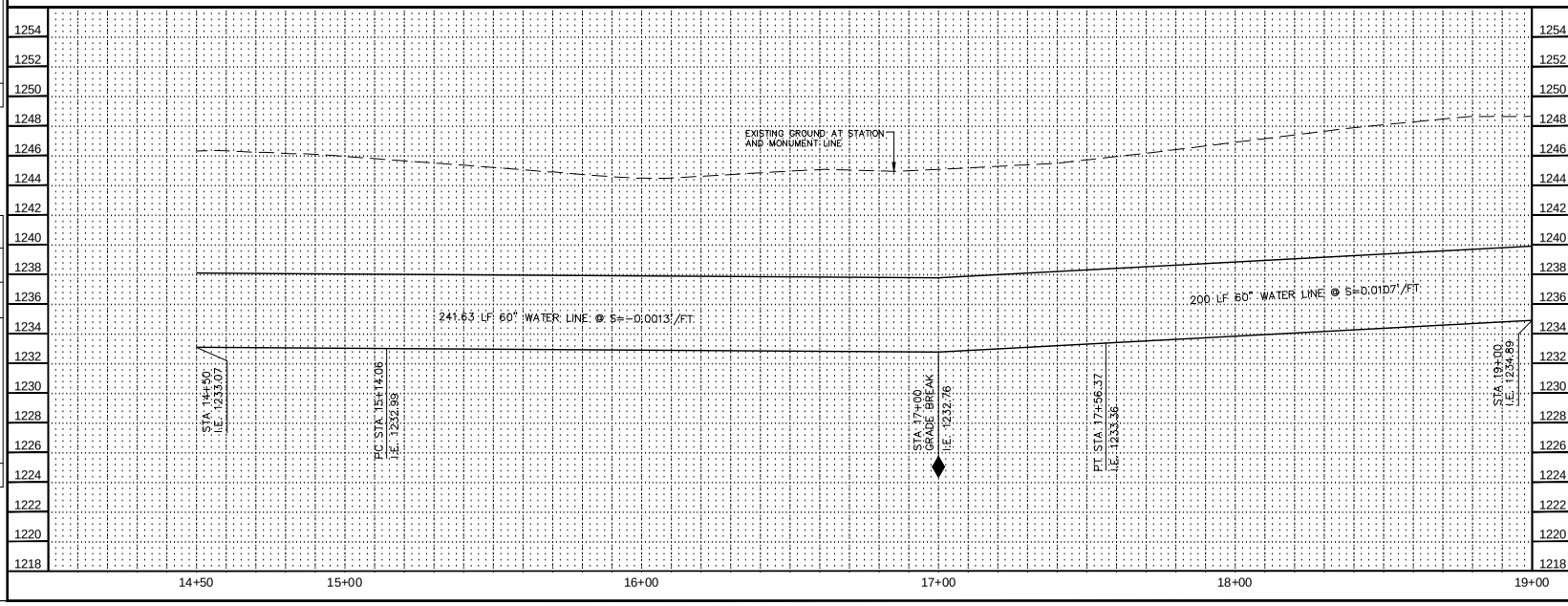

CONSTRUCTION NOTES

NO.	DESCRIPTION	UNIT	QTY
1	INSTALL 60" WATER LINE	LF	442

Contact Arizona 811 at least two full working days before you begin excavation
ARIZONA 811
Call 811 or click ArizonaBlue811.com

"PER CITY OF PHOENIX ORDINANCE G-4396, THESE PLANS ARE FOR OFFICIAL USE ONLY AND MAY NOT BE SHARED WITH OTHERS EXCEPT AS REQUIRED FOR THE CONSTRUCTION OF THE PUBLIC WORKS FACILITIES SHOWN HEREON. THE PROJECT OWNER, AND THE OWNER'S LENDERS, CONSULTANTS, CONTRACTORS AND SUBCONTRACTORS ARE PROHIBITED FROM DISCLOSING THE PLANS AND SPECIFICATIONS TO ANY PERSONS OTHER THAN THOSE WHO HAVE A NEED TO KNOW THE INFORMATION FOR THE PURPOSES OF THE PROJECT"

A PAVEMENT CUT SURCHARGE SHALL BE ASSESSED ON THIS PROJECT FOR ANY TRENCHING OR POTHOLING IN NEW ASPHALT PAVEMENT THAT IS LESS THAN 30 MONTHS OLD. SURCHARGE FEES ASSESSED ARE IN ADDITION TO THE REGULAR PERMIT FEES AND ARE OVER AND ABOVE ANY SPECIAL BACKFILL, COMPACTION AND PAVEMENT REPLACEMENT STIPULATIONS THAT MAY BE IMPOSED AS A CONDITION OF PERMITTING. PAVEMENT CUT SURCHARGE FEES IS ASSESSED IN ACCORDANCE WITH SECTION 31-38 OF THE PHOENIX CITY CODE.

PLAN APPROVAL IS VALID FOR 180 DAYS. PRIOR TO PLAN APPROVAL EXPIRATION, ALL ASSOCIATED PERMITS SHALL BE PURCHASED OR THE PLANS SHALL BE RESUBMITTED FOR EXTENSION OF PLAN APPROVAL. THE EXPIRATION, EXTENSION, AND REINSTATEMENT OF CIVIL ENGINEERING PLANS AND PERMITS SHALL FOLLOW THE SAME GUIDELINES AS THOSE INDICATED IN THE PHOENIX BUILDING CONSTRUCTION CODE ADMINISTRATIVE PROVISIONS SECTION 105.3 FOR BUILDING PERMITS

WATER PLAN AND PROFILE

CITY OF PHOENIX, ARIZONA
STREET TRANSPORTATION DEPARTMENT

PIPELINE ALIGNMENT - 24TH STREET
WTP TO 32ND STREET AND BELL ROAD
WS85100047-2

DR: JG	DES: MVL	CK: SM	SHEET NO.	TOTAL SHEETS
DATE: 05/18	DATE: 05/18	DATE: 05/18		
SCALE: HORIZ 1"=20' VERT 1"= 4'			9	117

REVISION BY CITY OF PHOENIX

NO.	DESCRIPTION	REV BY	CKD BY	DATE

REVISION BY CITY OF PHOENIX

NO.	DESCRIPTION	REV BY	CKD BY	DATE

REVISION BY CITY OF PHOENIX

NO.	DESCRIPTION	REV BY	CKD BY	DATE

PIPELINE ALIGNMENT

PHOENIX STREET – MARICOPA CO.

24TH STREET WTP TO 32ND STREET AND BELL ROAD

N

City of Phoenix

30%

PRELIMINARY NOT FOR CONSTRUCTION

F.H.W.A. REGION	STATE	PROJ. NO.	NO.	TOTAL
9	ARIZ.	WS85100047-2	10	117

PEC
PROJECT ENGINEERING CONSULTANTS
2310 W. MISSION LANE, SUITE 4
Phone: (602) 906-1901
Fax: (602) 906-3080

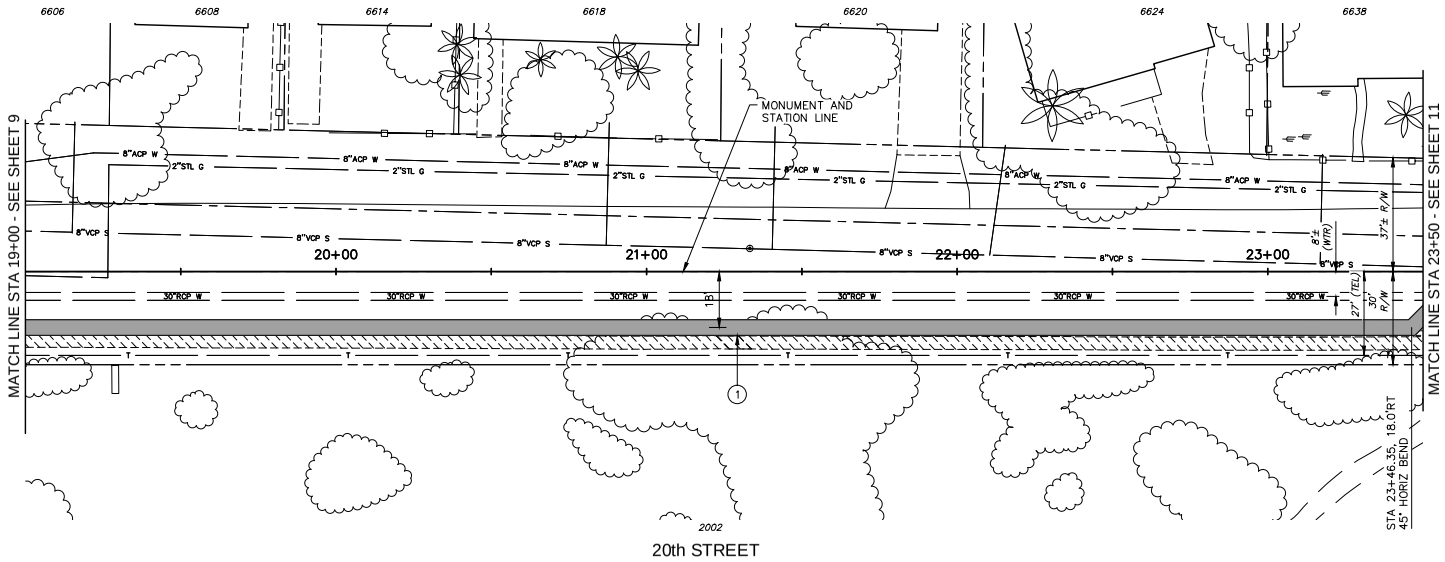

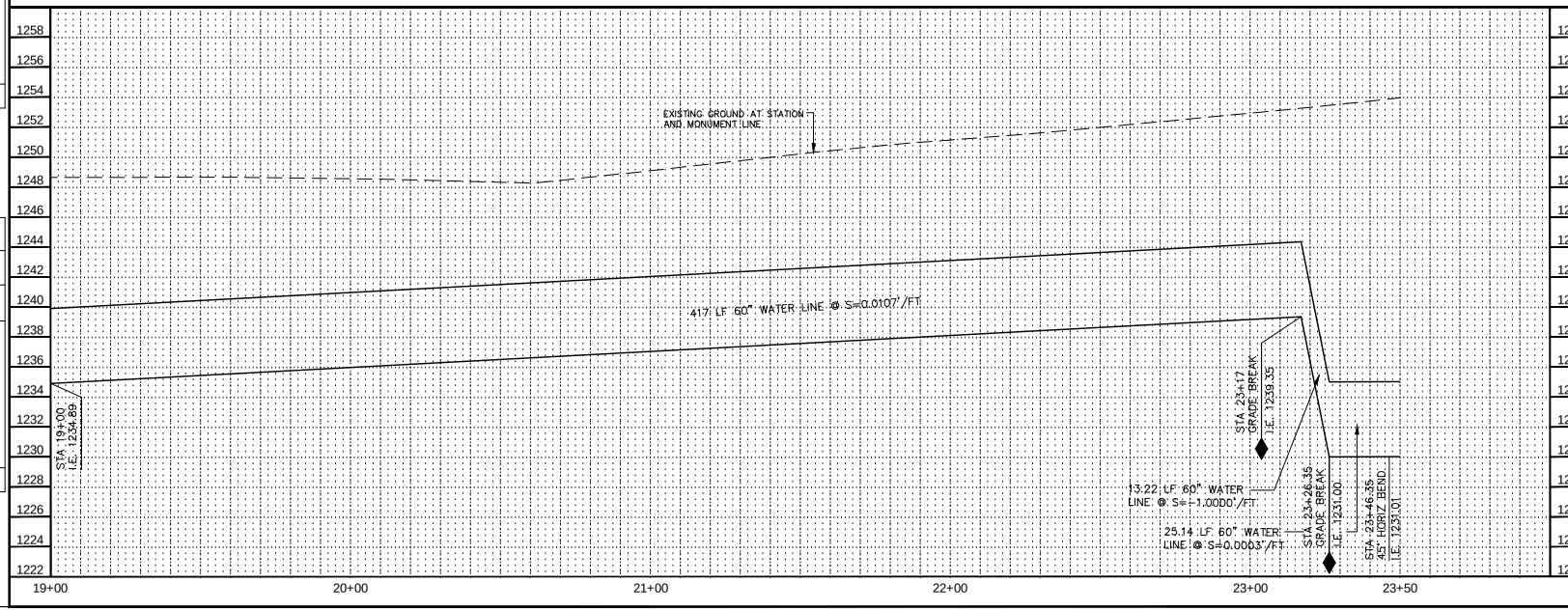

CONSTRUCTION NOTES

NO.	DESCRIPTION	UNIT	QTY
1	INSTALL 60" WATER LINE	LF	456

Contact Arizona 811 at least two full working days before you begin excavation

ARIZONA811

Call 811 or click ArizonaBlue811.com

"PER CITY OF PHOENIX ORDINANCE G-4396, THESE PLANS ARE FOR OFFICIAL USE ONLY AND MAY NOT BE SHARED WITH OTHERS EXCEPT AS REQUIRED FOR THE CONSTRUCTION OF THE PUBLIC WORKS FACILITIES SHOWN HEREON. THE PROJECT OWNER, AND THE OWNER'S LENDERS, CONSULTANTS, CONTRACTORS AND SUBCONTRACTORS ARE PROHIBITED FROM DISCLOSING THE PLANS AND SPECIFICATIONS TO ANY PERSONS OTHER THAN THOSE WHO HAVE A NEED TO KNOW THE INFORMATION FOR THE PURPOSES OF THE PROJECT"

A PAVEMENT CUT SURCHARGE SHALL BE ASSESSED ON THIS PROJECT FOR ANY TRENCHING OR POTHOLING IN NEW ASPHALT PAVEMENT THAT IS LESS THAN 30 MONTHS OLD. SURCHARGE FEES ASSESSED ARE IN ADDITION TO THE REGULAR PERMIT FEES AND ARE OVER AND ABOVE ANY SPECIAL BACKFILL, COMPACTION AND PAVEMENT REPLACEMENT STIPULATIONS THAT MAY BE IMPOSED AS A CONDITION OF PERMITTING. PAVEMENT CUT SURCHARGE FEES IS ASSESSED IN ACCORDANCE WITH SECTION 31-38 OF THE PHOENIX CITY CODE.

PLAN APPROVAL IS VALID FOR 180 DAYS. PRIOR TO PLAN APPROVAL EXPIRATION, ALL ASSOCIATED PERMITS SHALL BE PURCHASED OR THE PLANS SHALL BE RESUBMITTED FOR EXTENSION OF PLAN APPROVAL. THE EXPIRATION, EXTENSION, AND REINSTATEMENT OF CIVIL ENGINEERING PLANS AND PERMITS SHALL FOLLOW THE SAME GUIDELINES AS THOSE INDICATED IN THE PHOENIX BUILDING CONSTRUCTION CODE ADMINISTRATIVE PROVISIONS SECTION 105.3 FOR BUILDING PERMITS

WATER PLAN AND PROFILE

CITY OF PHOENIX, ARIZONA
STREET TRANSPORTATION DEPARTMENT

PIPELINE ALIGNMENT - 24TH STREET
WTP TO 32ND STREET AND BELL ROAD
WS85100047-2

DR: JG	DES: MVL	CK: SM	SHEET NO.	TOTAL SHEETS
DATE: 05/18	DATE: 05/18	DATE: 05/18		
SCALE: HORIZ 1"=20' VERT 1"= 4'			10	117

REVISION BY CITY OF PHOENIX

NO.	DESCRIPTION	REV BY	CKD BY	DATE

REVISION BY CITY OF PHOENIX

NO.	DESCRIPTION	REV BY	CKD BY	DATE

REVISION BY CITY OF PHOENIX

NO.	DESCRIPTION	REV BY	CKD BY	DATE

PIPELINE ALIGNMENT

PHOENIX STREET – MARICOPA CO.

24TH STREET WTP TO 32ND STREET AND BELL ROAD

30%

PRELIMINARY NOT FOR CONSTRUCTION

F.H.W.A. REGION	STATE	PROJ. NO.	NO.	TOTAL
9	ARIZ.	WS85100047-2	11	117

PEC
PROJECT ENGINEERING CONSULTANTS
2310 W. MISSION LANE, SUITE 4
Phone: (602) 906-1901
Fax: (602) 906-3080

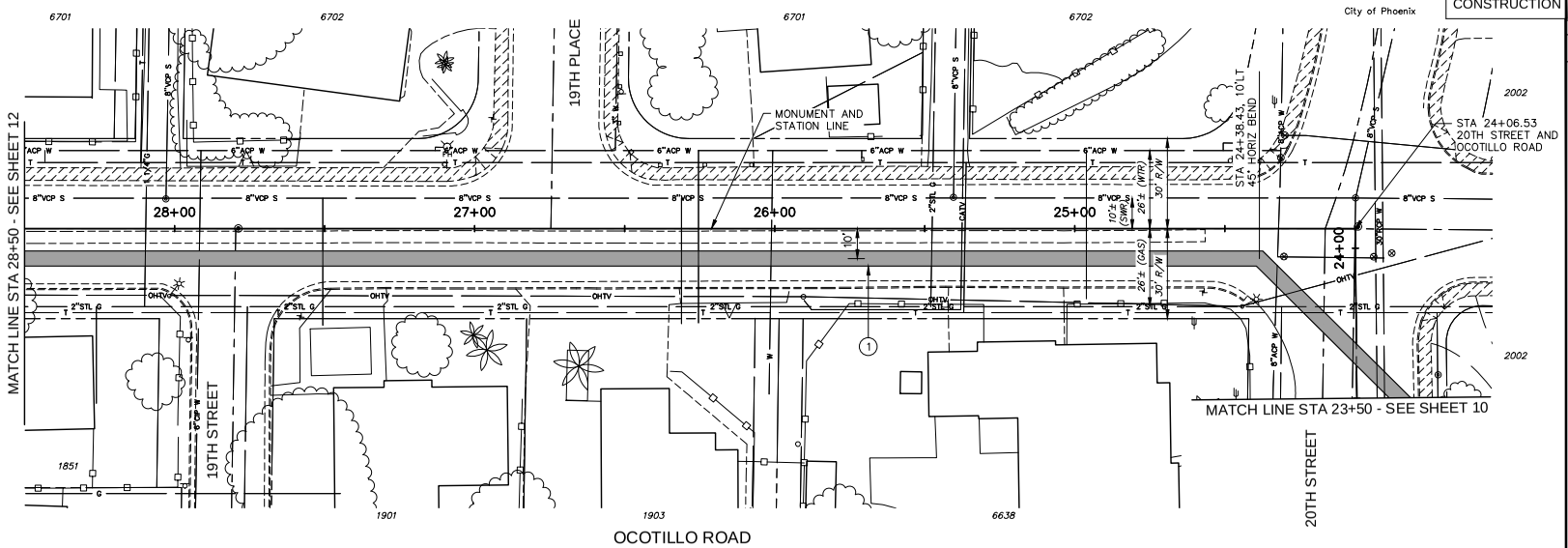

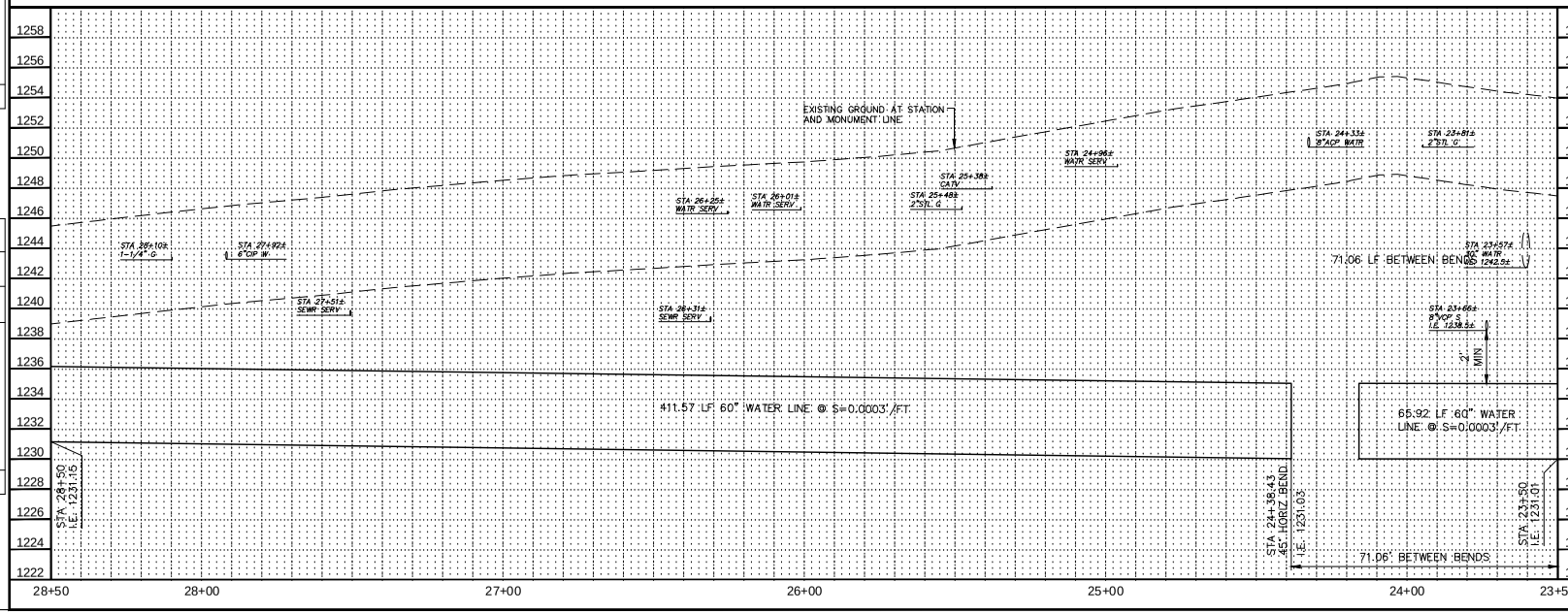

CONSTRUCTION NOTES

NO.	DESCRIPTION	UNIT	QTY
1	INSTALL 60" WATER LINE	LF	478

Contact Arizona 811 at least two full working days before you begin excavation
ARIZONA811
Call 811 or click Arizona811.com

"PER CITY OF PHOENIX ORDINANCE G-4396, THESE PLANS ARE FOR OFFICIAL USE ONLY AND MAY NOT BE SHARED WITH OTHERS EXCEPT AS REQUIRED FOR THE CONSTRUCTION OF THE PUBLIC WORKS FACILITIES SHOWN HEREON. THE PROJECT OWNER, AND THE OWNER'S LENDERS, CONSULTANTS, CONTRACTORS AND SUBCONTRACTORS ARE PROHIBITED FROM DISCLOSING THE PLANS AND SPECIFICATIONS TO ANY PERSONS OTHER THAN THOSE WHO HAVE A NEED TO KNOW THE INFORMATION FOR THE PURPOSES OF THE PROJECT"

A PAVEMENT CUT SURCHARGE SHALL BE ASSESSED ON THIS PROJECT FOR ANY TRENCHING OR POTHOLING IN NEW ASPHALT PAVEMENT THAT IS LESS THAN 30 MONTHS OLD. SURCHARGE FEES ASSESSED ARE IN ADDITION TO THE REGULAR PERMIT FEES AND ARE OVER AND ABOVE ANY SPECIAL BACKFILL, COMPACTION AND PAVEMENT REPLACEMENT STIPULATIONS THAT MAY BE IMPOSED AS A CONDITION OF PERMITTING. PAVEMENT CUT SURCHARGE FEES IS ASSESSED IN ACCORDANCE WITH SECTION 31-38 OF THE PHOENIX CITY CODE.

PLAN APPROVAL IS VALID FOR 180 DAYS. PRIOR TO PLAN APPROVAL EXPIRATION, ALL ASSOCIATED PERMITS SHALL BE PURCHASED OR THE PLANS SHALL BE RESUBMITTED FOR EXTENSION OF PLAN APPROVAL. THE EXPIRATION, EXTENSION, AND REINSTATEMENT OF CIVIL ENGINEERING PLANS AND PERMITS SHALL FOLLOW THE SAME GUIDELINES AS THOSE INDICATED IN THE PHOENIX BUILDING CONSTRUCTION CODE ADMINISTRATIVE PROVISIONS SECTION 105.3 FOR BUILDING PERMITS

WATER PLAN AND PROFILE

CITY OF PHOENIX, ARIZONA
STREET TRANSPORTATION DEPARTMENT

PIPELINE ALIGNMENT - 24TH STREET WTP TO 32ND STREET AND BELL ROAD
WS85100047-2

DR: JG	DES: MVL	CK: SM	SHEET NO.	TOTAL SHEETS
DATE: 05/18	DATE: 05/18	DATE: 05/18		
SCALE: HORIZ 1"=20' VERT 1"= 4'			11	117

REVISION BY CITY OF PHOENIX

NO.	DESCRIPTION	REV BY	CKD BY	DATE

REVISION BY CITY OF PHOENIX

NO.	DESCRIPTION	REV BY	CKD BY	DATE

REVISION BY CITY OF PHOENIX

NO.	DESCRIPTION	REV BY	CKD BY	DATE

PIPELINE ALIGNMENT

PHOENIX STREET – MARICOPA CO.

24TH STREET WTP TO 32ND STREET AND BELL ROAD

N

City of Phoenix

30%

PRELIMINARY NOT FOR CONSTRUCTION

F.H.W.A. REGION	STATE	PROJ. NO.	NO.	TOTAL
9	ARIZ.	WS85100047-2	12	117

PEC PROJECT ENGINEERING CONSULTANTS
2310 W. MISSION LANE, SUITE 4
Phone: (602) 906-1901
Fax: (602) 906-3080

CONSTRUCTION NOTES

NO.	DESCRIPTION	UNIT	QTY
1	INSTALL 60" WATER LINE	LF	418

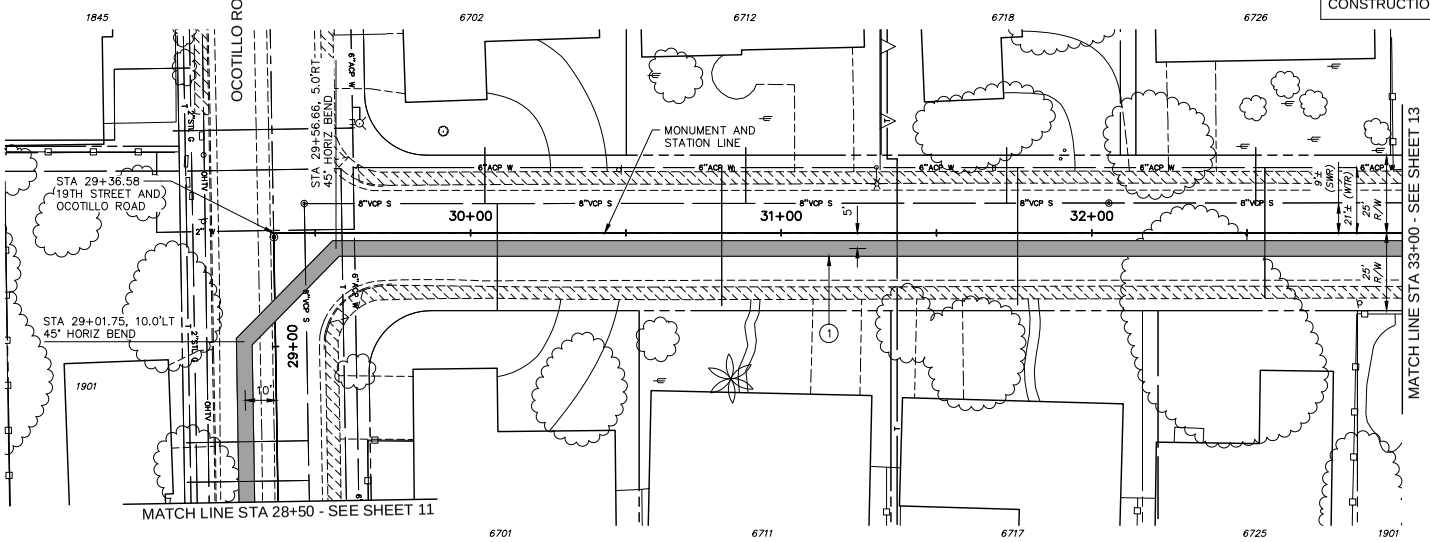

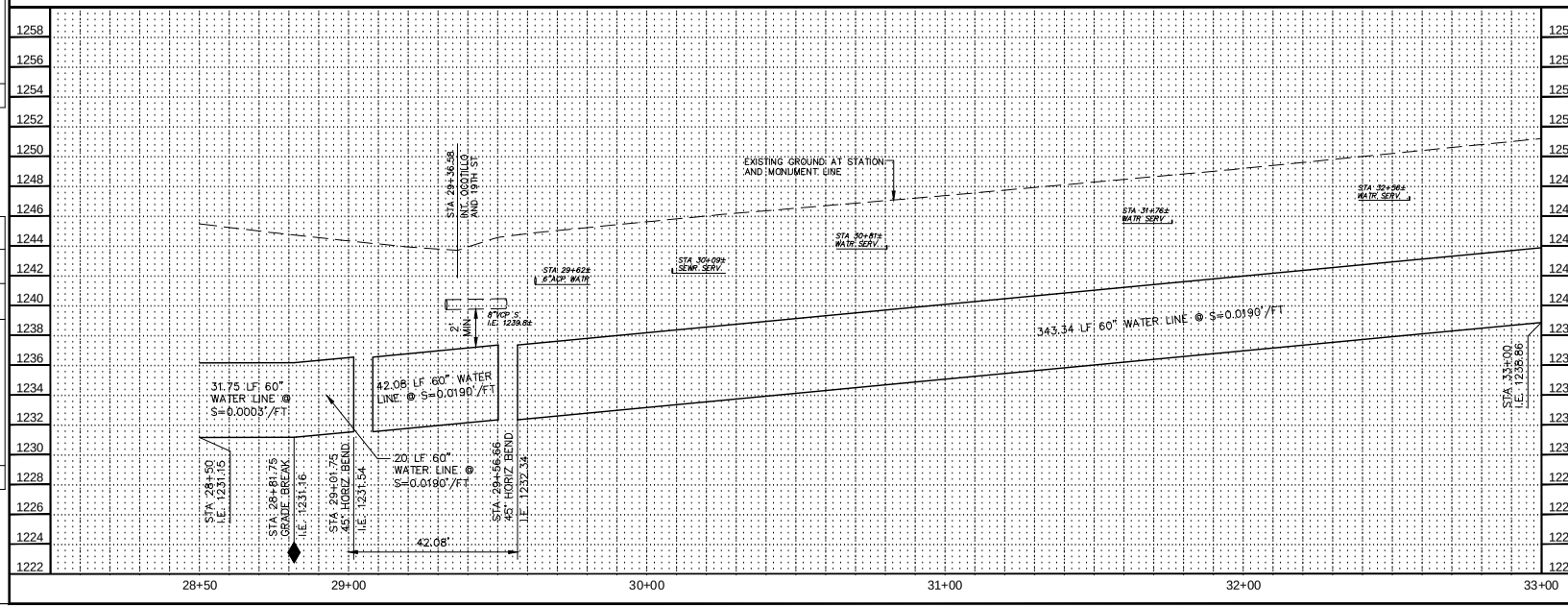

Contact Arizona 811 at least two full working days before you begin excavation

ARIZONA 811

Call 811 or click ArizonaBlue811.com

"PER CITY OF PHOENIX ORDINANCE G-4396, THESE PLANS ARE FOR OFFICIAL USE ONLY AND MAY NOT BE SHARED WITH OTHERS EXCEPT AS REQUIRED FOR THE CONSTRUCTION OF THE PUBLIC WORKS FACILITIES SHOWN HEREON. THE PROJECT OWNER, AND THE OWNER'S LENDERS, CONSULTANTS, CONTRACTORS AND SUBCONTRACTORS ARE PROHIBITED FROM DISCLOSING THE PLANS AND SPECIFICATIONS TO ANY PERSONS OTHER THAN THOSE WHO HAVE A NEED TO KNOW THE INFORMATION FOR THE PURPOSES OF THE PROJECT"

A PAVEMENT CUT SURCHARGE SHALL BE ASSESSED ON THIS PROJECT FOR ANY TRENCHING OR POTHOLING IN NEW ASPHALT PAVEMENT THAT IS LESS THAN 30 MONTHS OLD. SURCHARGE FEES ASSESSED ARE IN ADDITION TO THE REGULAR PERMIT FEES AND ARE OVER AND ABOVE ANY SPECIAL BACKFILL, COMPACTION AND PAVEMENT REPLACEMENT STIPULATIONS THAT MAY BE IMPOSED AS A CONDITION OF PERMITTING. PAVEMENT CUT SURCHARGE FEES IS ASSESSED IN ACCORDANCE WITH SECTION 31-38 OF THE PHOENIX CITY CODE.

PLAN APPROVAL IS VALID FOR 180 DAYS. PRIOR TO PLAN APPROVAL EXPIRATION, ALL ASSOCIATED PERMITS SHALL BE PURCHASED OR THE PLANS SHALL BE RESUBMITTED FOR EXTENSION OF PLAN APPROVAL. THE EXPIRATION, EXTENSION, AND REINSTATEMENT OF CIVIL ENGINEERING PLANS AND PERMITS SHALL FOLLOW THE SAME GUIDELINES AS THOSE INDICATED IN THE PHOENIX BUILDING CONSTRUCTION CODE ADMINISTRATIVE PROVISIONS SECTION 105.3 FOR BUILDING PERMITS

WATER PLAN AND PROFILE

CITY OF PHOENIX, ARIZONA
STREET TRANSPORTATION DEPARTMENT

PIPELINE ALIGNMENT - 24TH STREET WTP TO 32ND STREET AND BELL ROAD
WS85100047-2

DR: JG	DES: MVL	CK: SM	SHEET NO.	TOTAL SHEETS
DATE: 05/18	DATE: 05/18	DATE: 05/18		
SCALE: HORIZ 1"=20' VERT 1"= 4'			12	117

REVISION BY CITY OF PHOENIX

NO.	DESCRIPTION	REV BY	CKD BY	DATE

REVISION BY CITY OF PHOENIX

NO.	DESCRIPTION	REV BY	CKD BY	DATE

REVISION BY CITY OF PHOENIX

NO.	DESCRIPTION	REV BY	CKD BY	DATE

PIPELINE ALIGNMENT

PHOENIX STREET – MARICOPA CO.

24TH STREET WTP TO 32ND STREET AND BELL ROAD

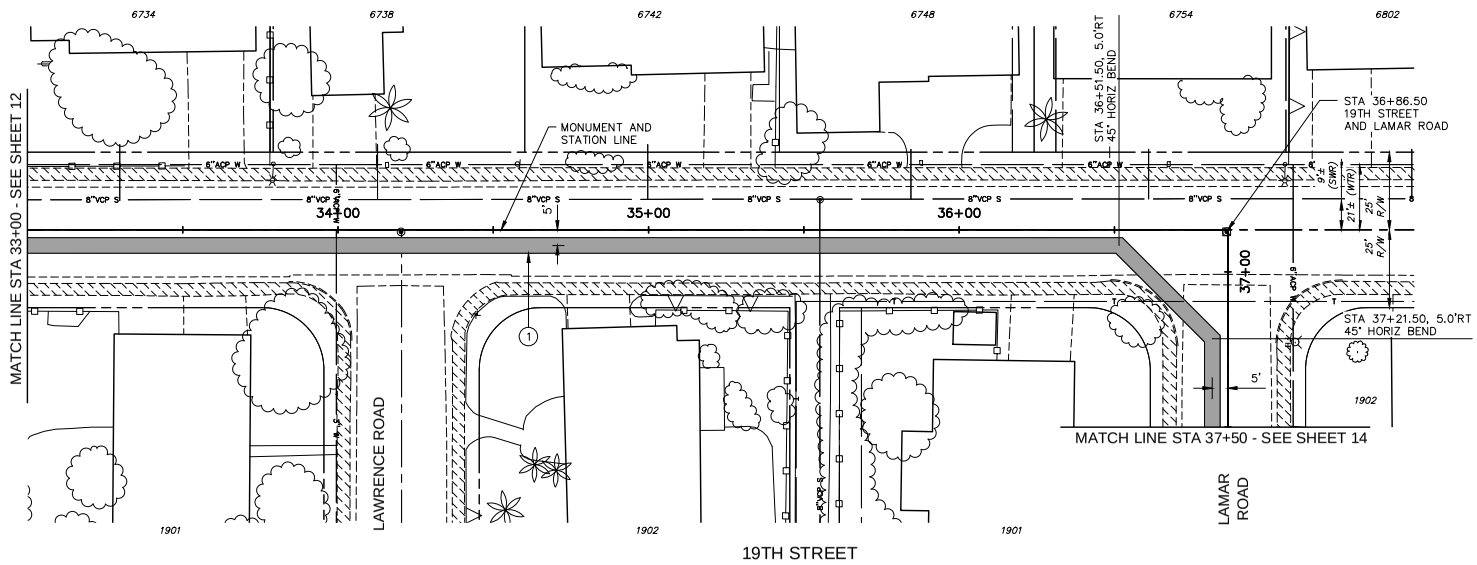

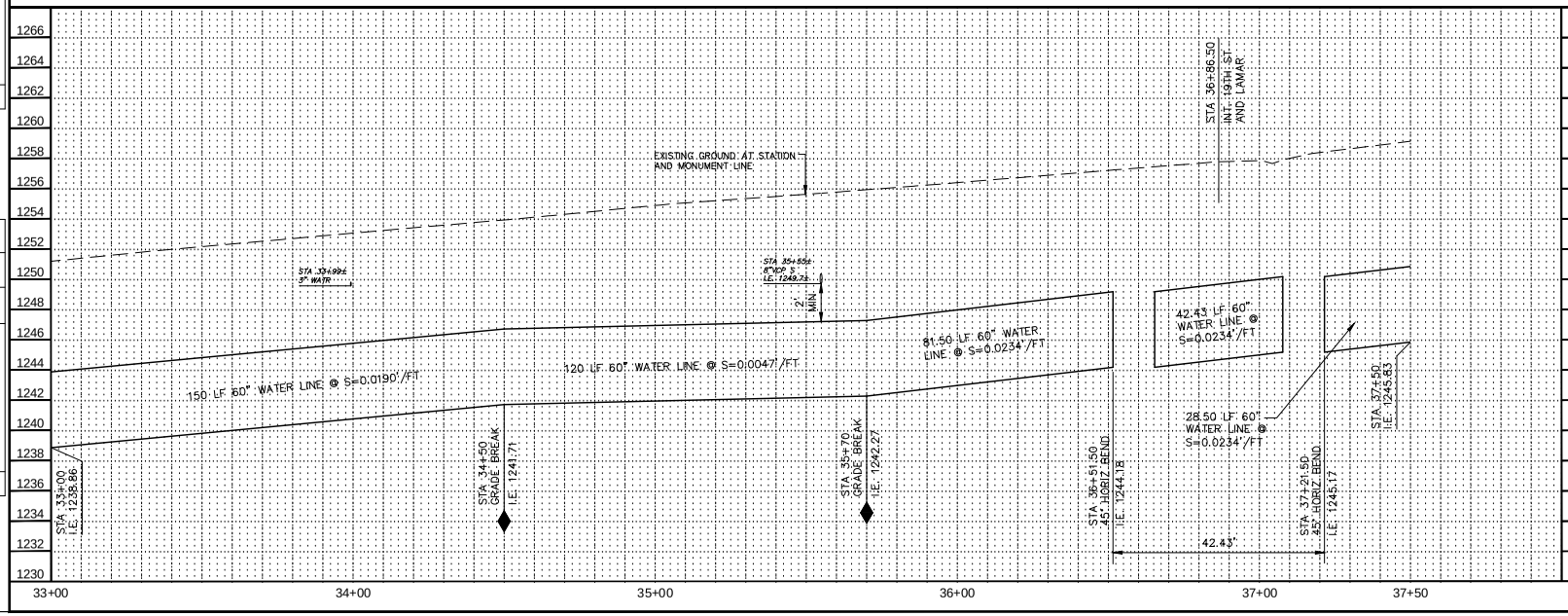

30%

PRELIMINARY NOT FOR CONSTRUCTION

F.H.W.A. REGION	STATE	PROJ. NO.	NO.	TOTAL
9	ARIZ.	WS85100047-2	13	117

PEC PROJECT ENGINEERING CONSULTANTS
2310 W. MISSION LANE, SUITE 4
Phone: (602) 906-1901
Fax: (602) 906-3080

CONSTRUCTION NOTES

NO.	DESCRIPTION	UNIT	QTY
1	INSTALL 60" WATER LINE	LF	423

Contact Arizona 811 at least two full working days before you begin excavation

ARIZONA 811

Call 811 or click ArizonaBlue811.com

"PER CITY OF PHOENIX ORDINANCE G-4396, THESE PLANS ARE FOR OFFICIAL USE ONLY AND MAY NOT BE SHARED WITH OTHERS EXCEPT AS REQUIRED FOR THE CONSTRUCTION OF THE PUBLIC WORKS FACILITIES SHOWN HEREON. THE PROJECT OWNER, AND THE OWNER'S LENDERS, CONSULTANTS, CONTRACTORS AND SUBCONTRACTORS ARE PROHIBITED FROM DISCLOSING THE PLANS AND SPECIFICATIONS TO ANY PERSONS OTHER THAN THOSE WHO HAVE A NEED TO KNOW THE INFORMATION FOR THE PURPOSES OF THE PROJECT"

A PAVEMENT CUT SURCHARGE SHALL BE ASSESSED ON THIS PROJECT FOR ANY TRENCHING OR POTHOLING IN NEW ASPHALT PAVEMENT THAT IS LESS THAN 30 MONTHS OLD. SURCHARGE FEES ASSESSED ARE IN ADDITION TO THE REGULAR PERMIT FEES AND ARE OVER AND ABOVE ANY SPECIAL BACKFILL, COMPACTION AND PAVEMENT REPLACEMENT STIPULATIONS THAT MAY BE IMPOSED AS A CONDITION OF PERMITTING. PAVEMENT CUT SURCHARGE FEES IS ASSESSED IN ACCORDANCE WITH SECTION 31-36 OF THE PHOENIX CITY CODE.

PLAN APPROVAL IS VALID FOR 180 DAYS. PRIOR TO PLAN APPROVAL EXPIRATION, ALL ASSOCIATED PERMITS SHALL BE PURCHASED OR THE PLANS SHALL BE RESUBMITTED FOR EXTENSION OF PLAN APPROVAL. THE EXPIRATION, EXTENSION, AND REINSTATEMENT OF CIVIL ENGINEERING PLANS AND PERMITS SHALL FOLLOW THE SAME GUIDELINES AS THOSE INDICATED IN THE PHOENIX BUILDING CONSTRUCTION CODE ADMINISTRATIVE PROVISIONS SECTION 105.3 FOR BUILDING PERMITS

WATER PLAN AND PROFILE

CITY OF PHOENIX, ARIZONA
STREET TRANSPORTATION DEPARTMENT

PIPELINE ALIGNMENT - 24TH STREET
WTP TO 32ND STREET AND BELL ROAD
WS85100047-2

DR: JG	DES: MVL	CK: SM	SHEET NO.	TOTAL SHEETS
DATE: 05/18	DATE: 05/18	DATE: 05/18		
SCALE: HORIZ 1"=20' VERT 1"= 4'			13	117

REVISION BY CITY OF PHOENIX

NO.	DESCRIPTION	REV BY	CKD BY	DATE

REVISION BY CITY OF PHOENIX

NO.	DESCRIPTION	REV BY	CKD BY	DATE

REVISION BY CITY OF PHOENIX

NO.	DESCRIPTION	REV BY	CKD BY	DATE

PIPELINE ALIGNMENT

PHOENIX STREET – MARICOPA CO.

24TH STREET WTP TO 32ND STREET AND BELL ROAD

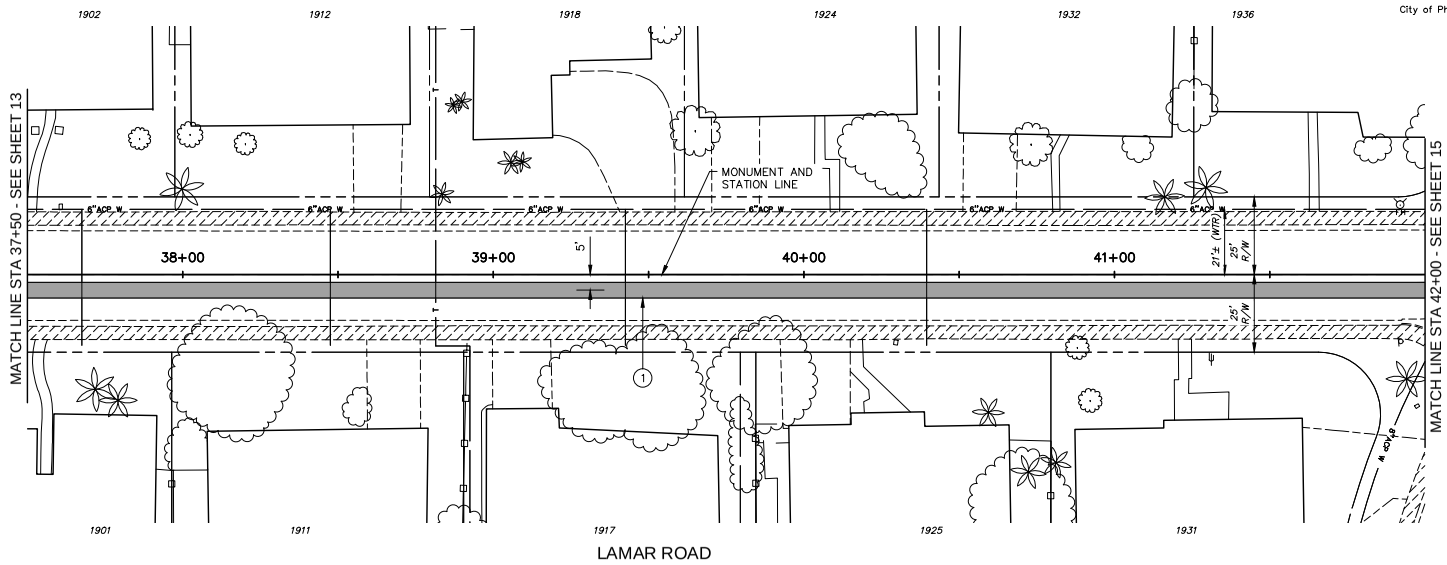

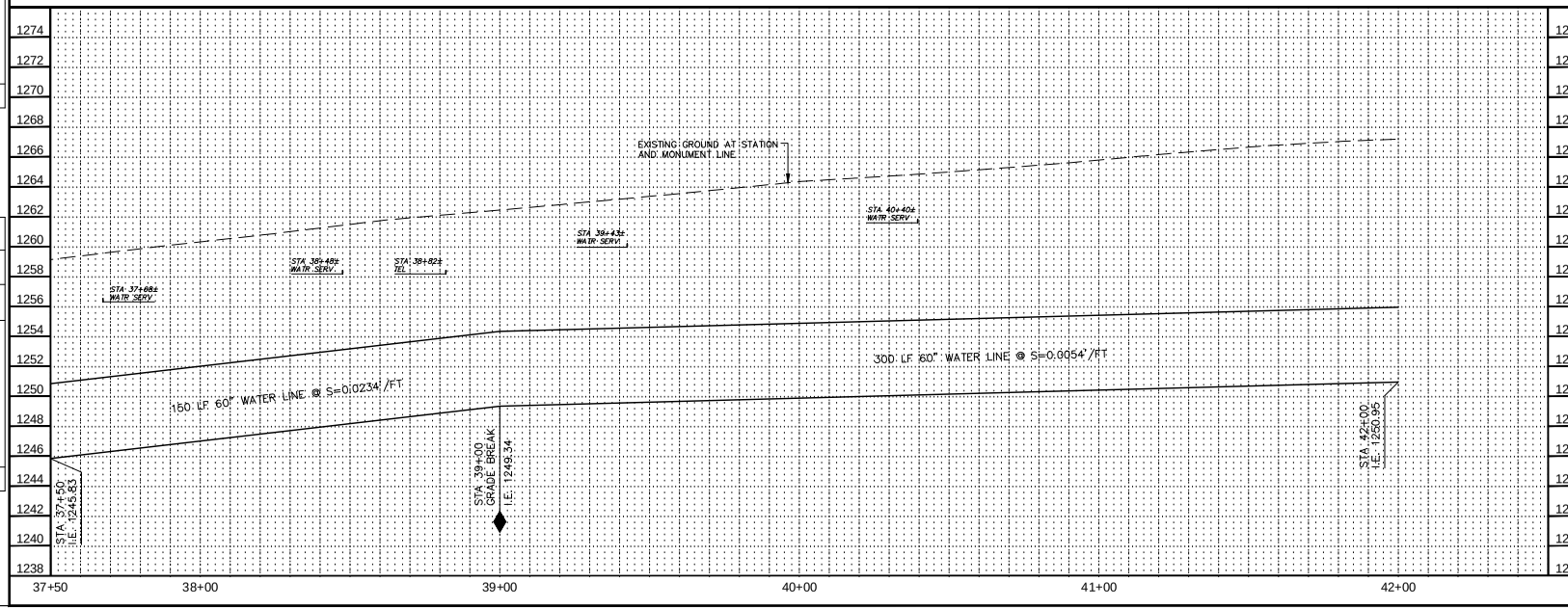

30%

PRELIMINARY NOT FOR CONSTRUCTION

F.H.W.A. REGION	STATE	PROJ. NO.	NO.	TOTAL
9	ARIZ.	WS85100047-2	14	117

PEC PROJECT ENGINEERING CONSULTANTS
2310 W. MISSION LANE, SUITE 4
Phone: (602) 906-1901
Fax: (602) 906-3080

CONSTRUCTION NOTES

NO.	DESCRIPTION	UNIT	QTY
1	INSTALL 60" WATER LINE	LF	450

Contact Arizona 811 at least two full working days before you begin excavation

ARIZONA811

Call 811 or click ArizonaBlue811.com

"PER CITY OF PHOENIX ORDINANCE G-4396, THESE PLANS ARE FOR OFFICIAL USE ONLY AND MAY NOT BE SHARED WITH OTHERS EXCEPT AS REQUIRED FOR THE CONSTRUCTION OF THE PUBLIC WORKS FACILITIES SHOWN HEREON. THE PROJECT OWNER, AND THE OWNER'S LENDERS, CONSULTANTS, CONTRACTORS AND SUBCONTRACTORS ARE PROHIBITED FROM DISCLOSING THE PLANS AND SPECIFICATIONS TO ANY PERSONS OTHER THAN THOSE WHO HAVE A NEED TO KNOW THE INFORMATION FOR THE PURPOSES OF THE PROJECT"

A PAVEMENT CUT SURCHARGE SHALL BE ASSESSED ON THIS PROJECT FOR ANY TRENCHING OR POTHOLING IN NEW ASPHALT PAVEMENT THAT IS LESS THAN 30 MONTHS OLD. SURCHARGE FEES ASSESSED ARE IN ADDITION TO THE REGULAR PERMIT FEES AND ARE OVER AND ABOVE ANY SPECIAL BACKFILL, COMPACTION AND PAVEMENT REPLACEMENT STIPULATIONS THAT MAY BE IMPOSED AS A CONDITION OF PERMITTING. PAVEMENT CUT SURCHARGE FEES IS ASSESSED IN ACCORDANCE WITH SECTION 31-38 OF THE PHOENIX CITY CODE.

PLAN APPROVAL IS VALID FOR 180 DAYS. PRIOR TO PLAN APPROVAL EXPIRATION, ALL ASSOCIATED PERMITS SHALL BE PURCHASED OR THE PLANS SHALL BE RESUBMITTED FOR EXTENSION OF PLAN APPROVAL. THE EXPIRATION, EXTENSION, AND REINSTATEMENT OF CIVIL ENGINEERING PLANS AND PERMITS SHALL FOLLOW THE SAME GUIDELINES AS THOSE INDICATED IN THE PHOENIX BUILDING CONSTRUCTION CODE ADMINISTRATIVE PROVISIONS SECTION 105.3 FOR BUILDING PERMITS

WATER PLAN AND PROFILE

CITY OF PHOENIX, ARIZONA
STREET TRANSPORTATION DEPARTMENT

PIPELINE ALIGNMENT - 24TH STREET WTP TO 32ND STREET AND BELL ROAD
WS85100047-2

DR: JG	DES: MVL	CK: SM	SHEET NO.	TOTAL SHEETS
DATE: 05/18	DATE: 05/18	DATE: 05/18		
SCALE: HORIZ 1"=20' VERT 1"= 4'			14	117

REVISION BY CITY OF PHOENIX

NO.	DESCRIPTION	REV BY	CKD BY	DATE

REVISION BY CITY OF PHOENIX

NO.	DESCRIPTION	REV BY	CKD BY	DATE

REVISION BY CITY OF PHOENIX

NO.	DESCRIPTION	REV BY	CKD BY	DATE

PIPELINE ALIGNMENT

PHOENIX STREET – MARICOPA CO.

24TH STREET WTP TO 32ND STREET AND BELL ROAD

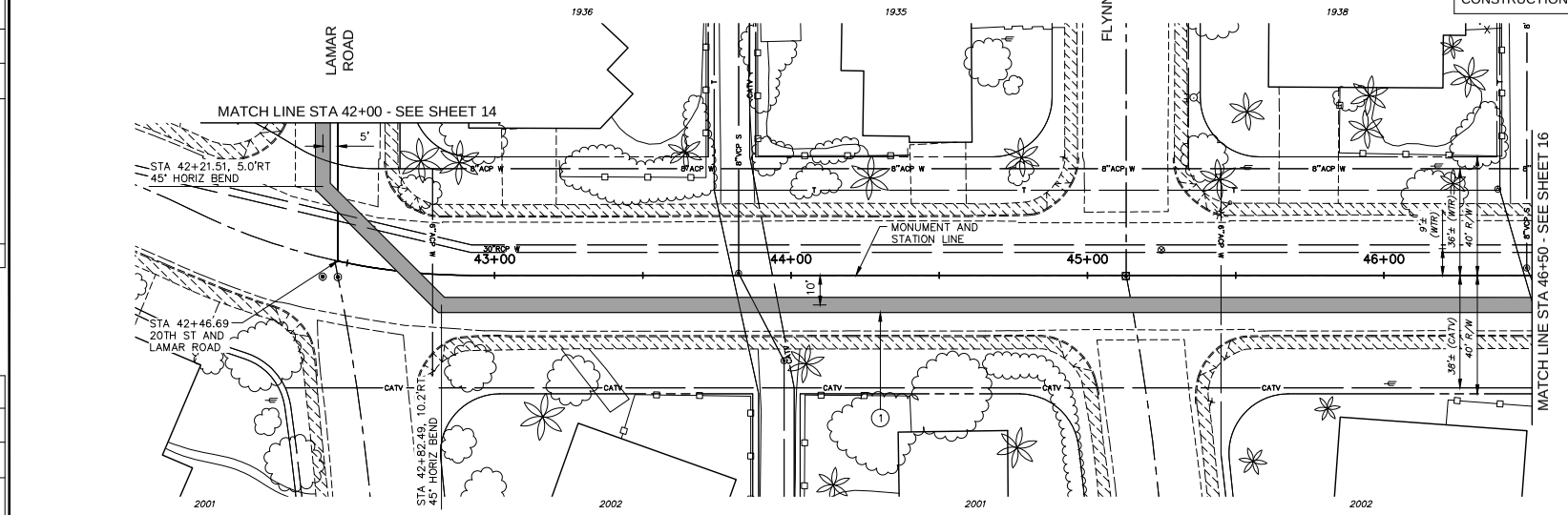

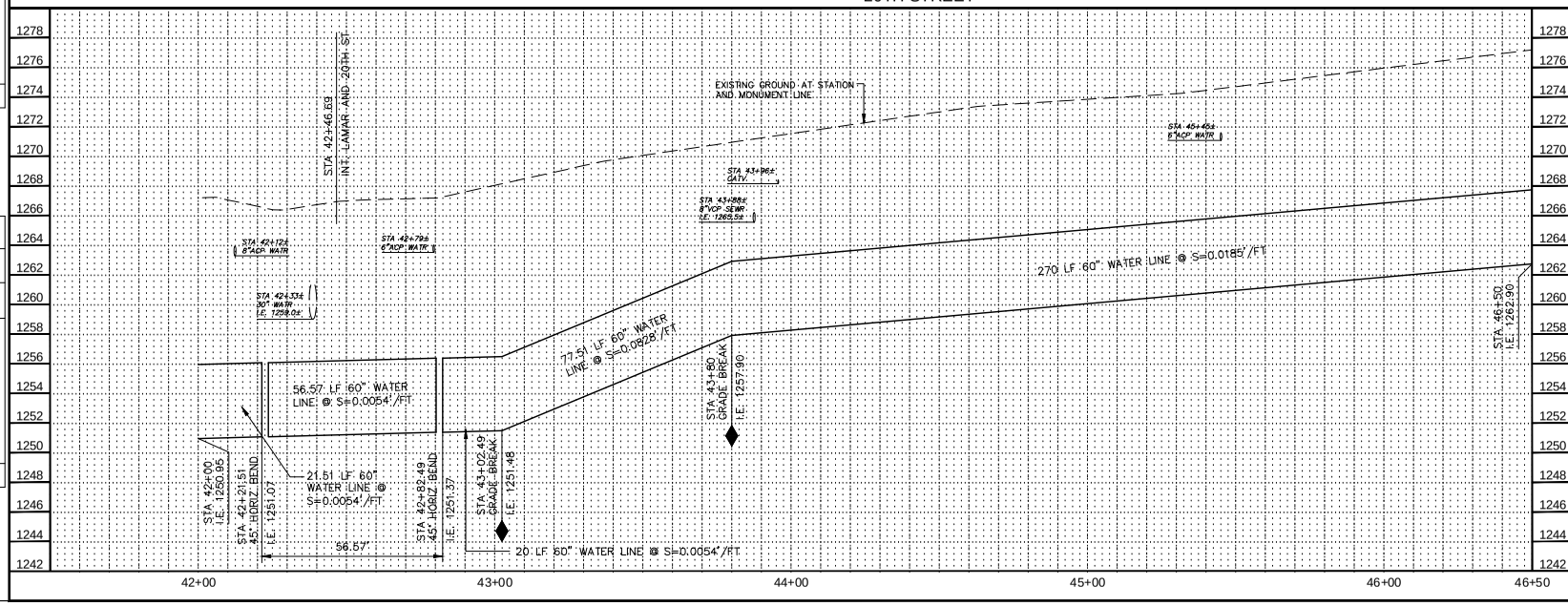

F.H.W.A. REGION	STATE	PROJ. NO.	NO.	TOTAL
9	ARIZ.	WS85100047-2	15	117

30%

PRELIMINARY NOT FOR CONSTRUCTION

PEC
PROJECT ENGINEERING CONSULTANTS
2310 W. MISSION LANE, SUITE 4
Phone: (602) 906-1901
Fax: (602) 906-3080

CONSTRUCTION NOTES

NO.	DESCRIPTION	UNIT	QTY
1	INSTALL 60" WATER LINE	LF	446

Contact Arizona 811 at least two full working days before you begin excavation

ARIZONA811

Call 811 or click ArizonaBlue811.com

"PER CITY OF PHOENIX ORDINANCE G-4396, THESE PLANS ARE FOR OFFICIAL USE ONLY AND MAY NOT BE SHARED WITH OTHERS EXCEPT AS REQUIRED FOR THE CONSTRUCTION OF THE PUBLIC WORKS FACILITIES SHOWN HEREON. THE PROJECT OWNER, AND THE OWNER'S LENDERS, CONSULTANTS, CONTRACTORS AND SUBCONTRACTORS ARE PROHIBITED FROM DISCLOSING THE PLANS AND SPECIFICATIONS TO ANY PERSONS OTHER THAN THOSE WHO HAVE A NEED TO KNOW THE INFORMATION FOR THE PURPOSES OF THE PROJECT"

A PAVEMENT CUT SURCHARGE SHALL BE ASSESSED ON THIS PROJECT FOR ANY TRENCHING OR POTHOLING IN NEW ASPHALT PAVEMENT THAT IS LESS THAN 30 MONTHS OLD. SURCHARGE FEES ASSESSED ARE IN ADDITION TO THE REGULAR PERMIT FEES AND ARE OVER AND ABOVE ANY SPECIAL BACKFILL, COMPACTION AND PAVEMENT REPLACEMENT STIPULATIONS THAT MAY BE IMPOSED AS A CONDITION OF PERMITTING. PAVEMENT CUT SURCHARGE FEES IS ASSESSED IN ACCORDANCE WITH SECTION 31-36 OF THE PHOENIX CITY CODE.

PLAN APPROVAL IS VALID FOR 180 DAYS. PRIOR TO PLAN APPROVAL EXPIRATION, ALL ASSOCIATED PERMITS SHALL BE PURCHASED OR THE PLANS SHALL BE RESUBMITTED FOR EXTENSION OF PLAN APPROVAL. THE EXPIRATION, EXTENSION, AND REINSTATEMENT OF CIVIL ENGINEERING PLANS AND PERMITS SHALL FOLLOW THE SAME GUIDELINES AS THOSE INDICATED IN THE PHOENIX BUILDING CONSTRUCTION CODE ADMINISTRATIVE PROVISIONS SECTION 105.3 FOR BUILDING PERMITS

WATER PLAN AND PROFILE

CITY OF PHOENIX, ARIZONA
STREET TRANSPORTATION DEPARTMENT

PIPELINE ALIGNMENT - 24TH STREET WTP TO 32ND STREET AND BELL ROAD
WS85100047-2

DR: JG	DES: MVL	CK: SM	SHEET NO.	TOTAL SHEETS
DATE: 05/18	DATE: 05/18	DATE: 05/18		
SCALE: HORIZ 1"=20' VERT 1"= 4'			15	117

REVISION BY CITY OF PHOENIX

NO.	DESCRIPTION	REV BY	CKD BY	DATE

REVISION BY CITY OF PHOENIX

NO.	DESCRIPTION	REV BY	CKD BY	DATE

REVISION BY CITY OF PHOENIX

NO.	DESCRIPTION	REV BY	CKD BY	DATE

PIPELINE ALIGNMENT

PHOENIX STREET – MARICOPA CO.

24TH STREET WTP TO 32ND STREET AND BELL ROAD

30%

PRELIMINARY NOT FOR CONSTRUCTION

F.H.W.A. REGION	STATE	PROJ. NO.	NO.	TOTAL
9	ARIZ.	WS85100047-2	16	117

PEC
PROJECT ENGINEERING CONSULTANTS
2310 W. MISSION LANE, SUITE 4
Phone: (602) 906-1901
Fax: (602) 906-3080

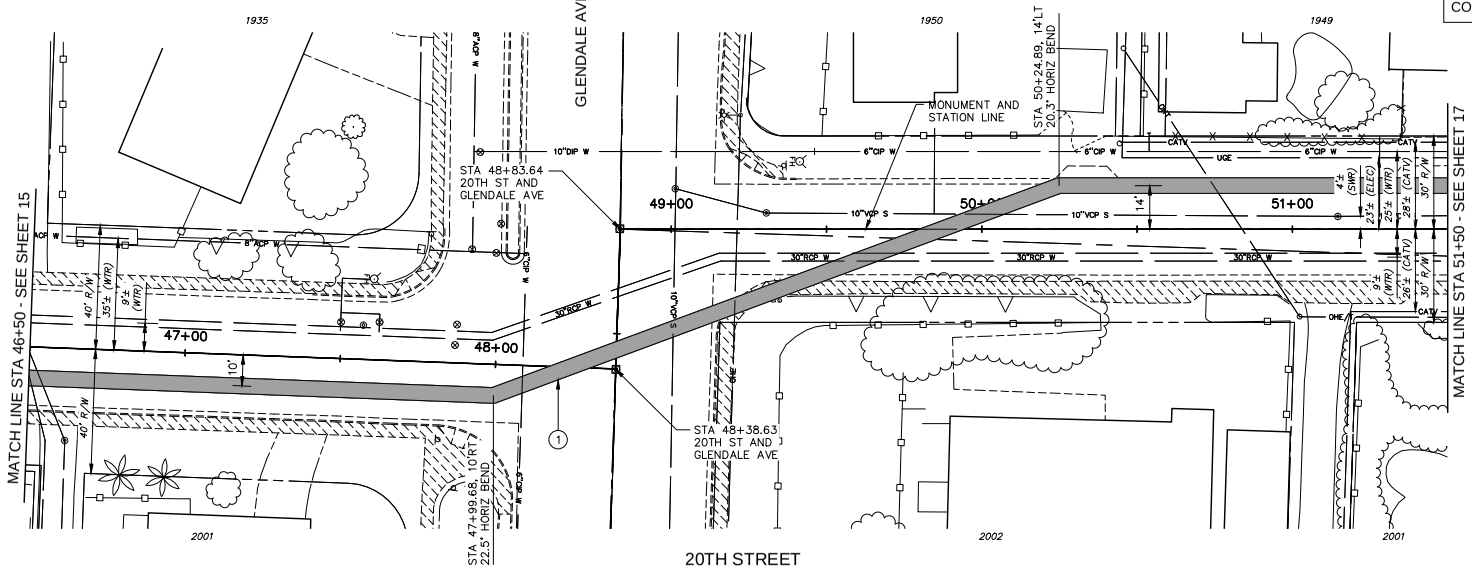

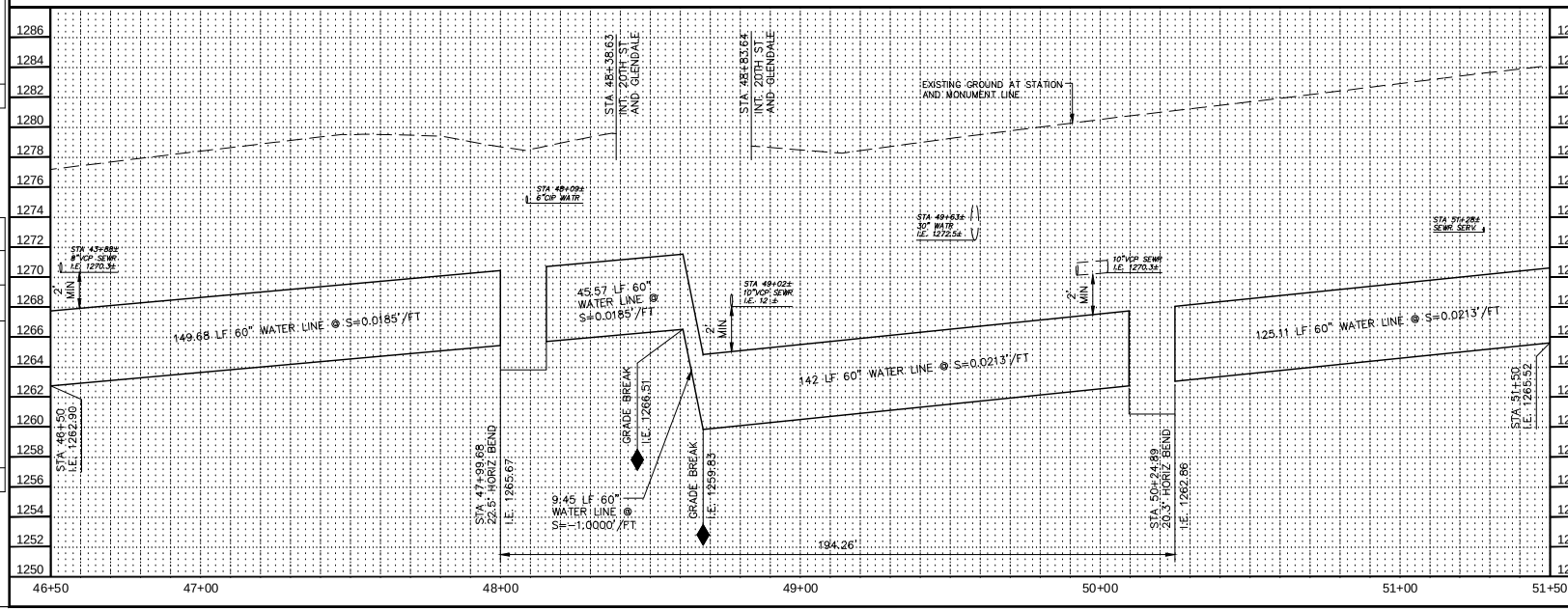

CONSTRUCTION NOTES

NO.	DESCRIPTION	UNIT	QTY
1	INSTALL 60" WATER LINE	LF	472

Contact Arizona 811 at least two full working days before you begin excavation

ARIZONA 811

Call 811 or click ArizonaBlue811.com

"PER CITY OF PHOENIX ORDINANCE G-4396, THESE PLANS ARE FOR OFFICIAL USE ONLY AND MAY NOT BE SHARED WITH OTHERS EXCEPT AS REQUIRED FOR THE CONSTRUCTION OF THE PUBLIC WORKS FACILITIES SHOWN HEREON. THE PROJECT OWNER, AND THE OWNER'S LENDERS, CONSULTANTS, CONTRACTORS AND SUBCONTRACTORS ARE PROHIBITED FROM DISCLOSING THE PLANS AND SPECIFICATIONS TO ANY PERSONS OTHER THAN THOSE WHO HAVE A NEED TO KNOW THE INFORMATION FOR THE PURPOSES OF THE PROJECT"

A PAVEMENT CUT SURCHARGE SHALL BE ASSESSED ON THIS PROJECT FOR ANY TRENCHING OR POTHOLING IN NEW ASPHALT PAVEMENT THAT IS LESS THAN 30 MONTHS OLD. SURCHARGE FEES ASSESSED ARE IN ADDITION TO THE REGULAR PERMIT FEES AND ARE OVER AND ABOVE ANY SPECIAL BACKFILL, COMPACTION AND PAVEMENT REPLACEMENT STIPULATIONS THAT MAY BE IMPOSED AS A CONDITION OF PERMITTING. PAVEMENT CUT SURCHARGE FEES IS ASSESSED IN ACCORDANCE WITH SECTION 31-38 OF THE PHOENIX CITY CODE.

PLAN APPROVAL IS VALID FOR 180 DAYS. PRIOR TO PLAN APPROVAL EXPIRATION, ALL ASSOCIATED PERMITS SHALL BE PURCHASED OR THE PLANS SHALL BE RESUBMITTED FOR EXTENSION OF PLAN APPROVAL. THE EXPIRATION, EXTENSION, AND REINSTATEMENT OF CIVIL ENGINEERING PLANS AND PERMITS SHALL FOLLOW THE SAME GUIDELINES AS THOSE INDICATED IN THE PHOENIX BUILDING CONSTRUCTION CODE ADMINISTRATIVE PROVISIONS SECTION 105.3 FOR BUILDING PERMITS

WATER PLAN AND PROFILE

CITY OF PHOENIX, ARIZONA
STREET TRANSPORTATION DEPARTMENT

PIPELINE ALIGNMENT - 24TH STREET WTP TO 32ND STREET AND BELL ROAD
WS85100047-2

DR: JG	DES: MVL	CK: SM	SHEET NO.	TOTAL SHEETS
DATE: 05/18	DATE: 05/18	DATE: 05/18		
SCALE: HORIZ 1"=20' VERT 1"= 4'			16	117

REVISION BY CITY OF PHOENIX

NO.	DESCRIPTION	REV BY	CKD BY	DATE

REVISION BY CITY OF PHOENIX

NO.	DESCRIPTION	REV BY	CKD BY	DATE

REVISION BY CITY OF PHOENIX

NO.	DESCRIPTION	REV BY	CKD BY	DATE

PIPELINE ALIGNMENT

PHOENIX STREET – MARICOPA CO.

24TH STREET WTP TO 32ND STREET AND BELL ROAD

N

City of Phoenix

30%

PRELIMINARY NOT FOR CONSTRUCTION

F.H.W.A. REGION	STATE	PROJ. NO.	NO.	TOTAL
9	ARIZ.	WS85100047-2	17	117

PEC
PROJECT ENGINEERING CONSULTANTS
2310 W. MISSION LANE, SUITE 4
Phone: (602) 906-1901
Fax: (602) 906-3080

CONSTRUCTION NOTES

NO.	DESCRIPTION	UNIT	QTY
1	INSTALL 60" WATER LINE	LF	450

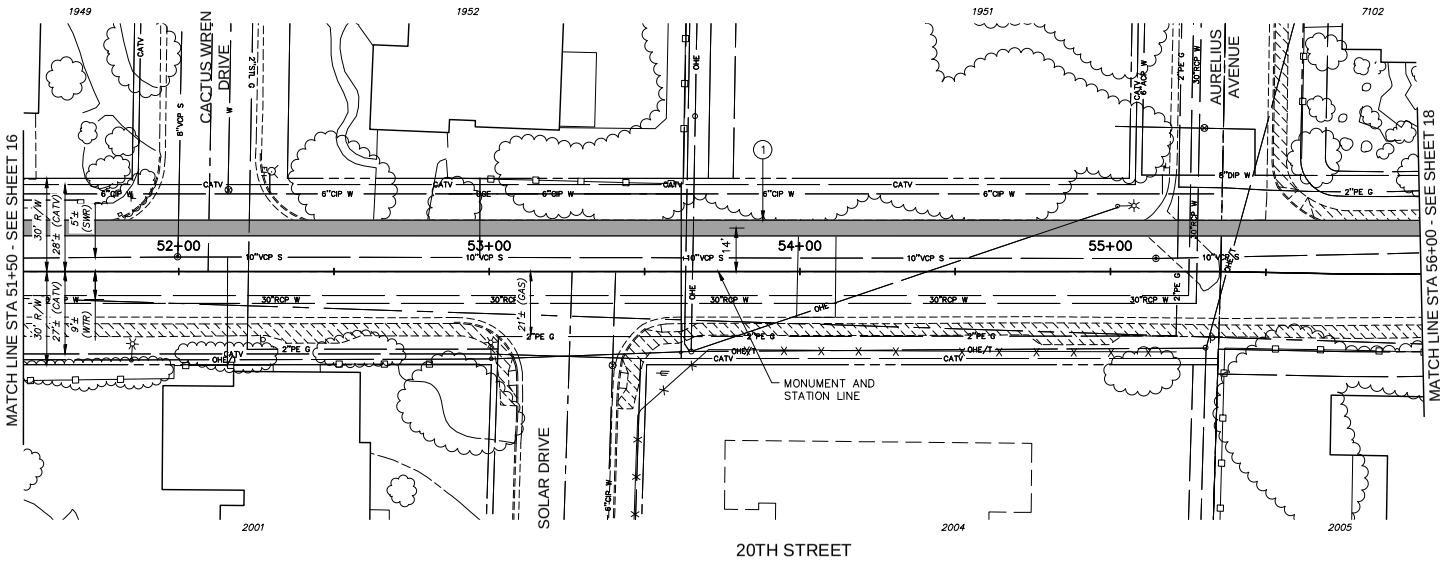

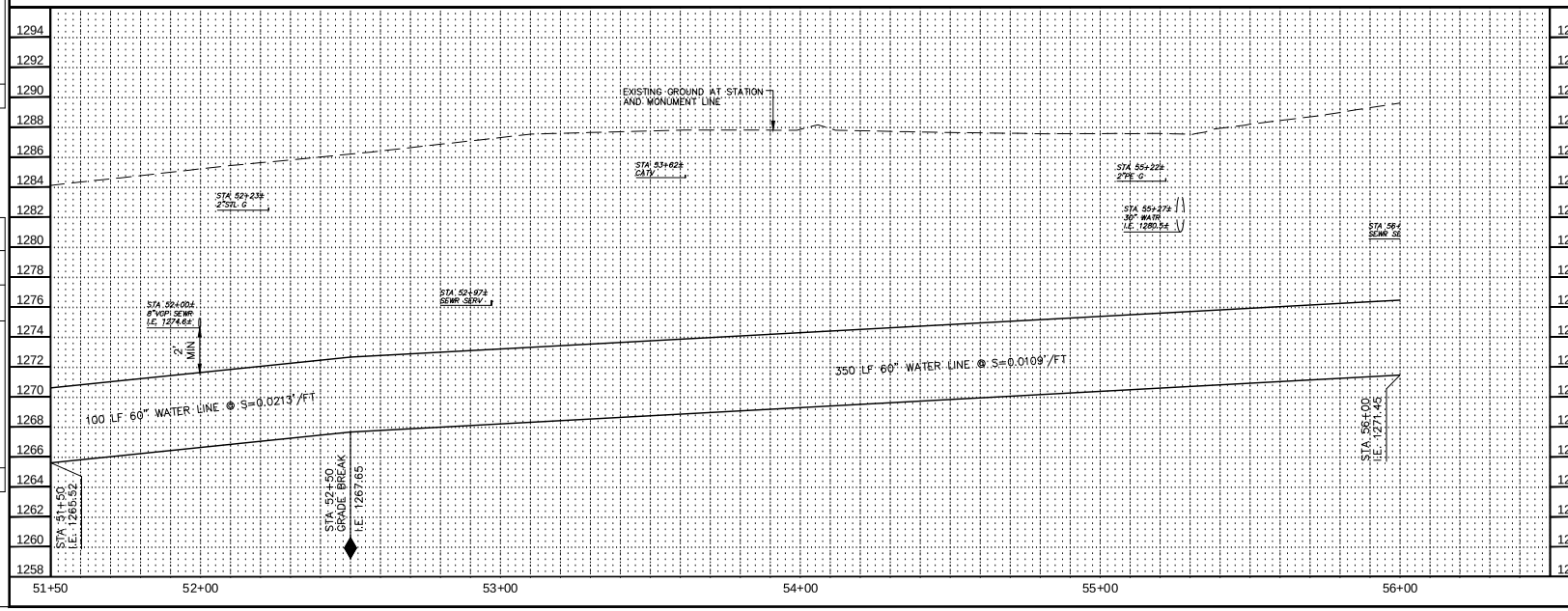

Contact Arizona 811 at least two full working days before you begin excavation

ARIZONA 811

Call 811 or click ArizonaBlue811.com

"PER CITY OF PHOENIX ORDINANCE G-4396, THESE PLANS ARE FOR OFFICIAL USE ONLY AND MAY NOT BE SHARED WITH OTHERS EXCEPT AS REQUIRED FOR THE CONSTRUCTION OF THE PUBLIC WORKS FACILITIES SHOWN HEREON. THE PROJECT OWNER, AND THE OWNER'S LENDERS, CONSULTANTS, CONTRACTORS AND SUBCONTRACTORS ARE PROHIBITED FROM DISCLOSING THE PLANS AND SPECIFICATIONS TO ANY PERSONS OTHER THAN THOSE WHO HAVE A NEED TO KNOW THE INFORMATION FOR THE PURPOSES OF THE PROJECT"

A PAVEMENT CUT SURCHARGE SHALL BE ASSESSED ON THIS PROJECT FOR ANY TRENCHING OR POTHOLING IN NEW ASPHALT PAVEMENT THAT IS LESS THAN 30 MONTHS OLD. SURCHARGE FEES ASSESSED ARE IN ADDITION TO THE REGULAR PERMIT FEES AND ARE OVER AND ABOVE ANY SPECIAL BACKFILL, COMPACTION AND PAVEMENT REPLACEMENT STIPULATIONS THAT MAY BE IMPOSED AS A CONDITION OF PERMITTING. PAVEMENT CUT SURCHARGE FEES IS ASSESSED IN ACCORDANCE WITH SECTION 31-38 OF THE PHOENIX CITY CODE.

PLAN APPROVAL IS VALID FOR 180 DAYS. PRIOR TO PLAN APPROVAL EXPIRATION, ALL ASSOCIATED PERMITS SHALL BE PURCHASED OR THE PLANS SHALL BE RESUBMITTED FOR EXTENSION OF PLAN APPROVAL. THE EXPIRATION, EXTENSION, AND REINSTATEMENT OF CIVIL ENGINEERING PLANS AND PERMITS SHALL FOLLOW THE SAME GUIDELINES AS THOSE INDICATED IN THE PHOENIX BUILDING CONSTRUCTION CODE ADMINISTRATIVE PROVISIONS SECTION 105.3 FOR BUILDING PERMITS

WATER PLAN AND PROFILE

CITY OF PHOENIX, ARIZONA
STREET TRANSPORTATION DEPARTMENT

PIPELINE ALIGNMENT - 24TH STREET
WTP TO 32ND STREET AND BELL ROAD
WS85100047-2

DR: JG	DES: MVL	CK: SM	SHEET NO.	TOTAL SHEETS
DATE: 05/18	DATE: 05/18	DATE: 05/18		
SCALE: HORIZ 1"=20' VERT 1"= 4'			17	117

REVISION BY CITY OF PHOENIX

NO.	DESCRIPTION	REV BY	CKD BY	DATE

REVISION BY CITY OF PHOENIX

NO.	DESCRIPTION	REV BY	CKD BY	DATE

REVISION BY CITY OF PHOENIX

NO.	DESCRIPTION	REV BY	CKD BY	DATE

PIPELINE ALIGNMENT

PHOENIX STREET – MARICOPA CO.

24TH STREET WTP TO 32ND STREET AND BELL ROAD

30%

PRELIMINARY NOT FOR CONSTRUCTION

F.H.W.A. REGION	STATE	PROJ. NO.	NO.	TOTAL
9	ARIZ.	WS85100047-2	18	117

PEC
PROJECT ENGINEERING CONSULTANTS
2310 W. MISSION LANE, SUITE 4
Phone: (602) 906-1901
Fax: (602) 906-3080

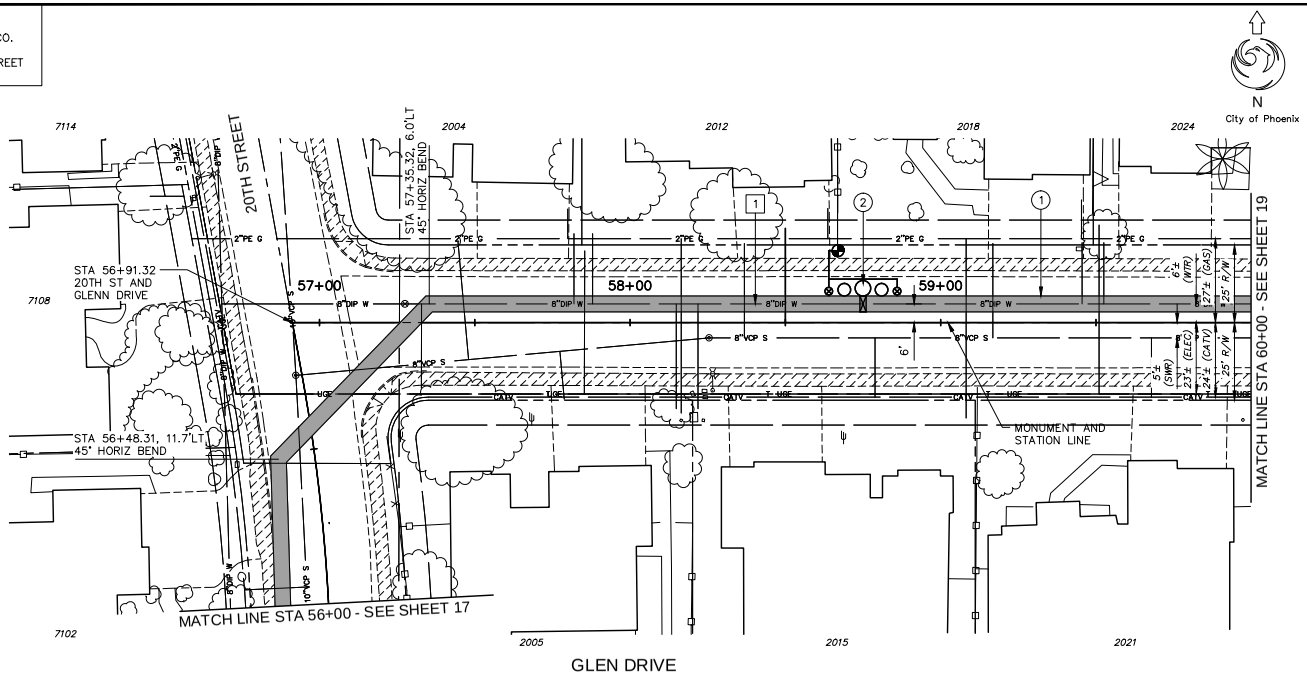

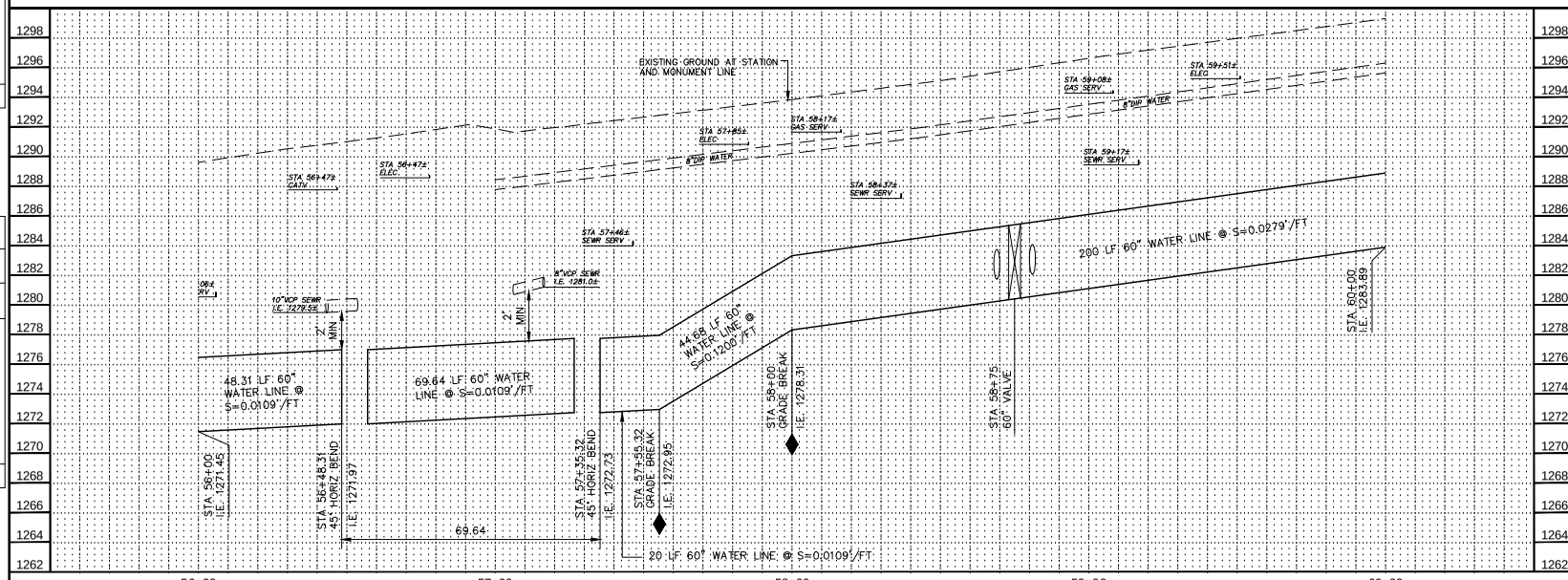

CONSTRUCTION NOTES

NO.	DESCRIPTION	UNIT	QTY
1	INSTALL 60" WATER LINE	LF	383
2	INSTALL 60" BUTTERFLY VALVE ASSEMBLY	EA	1

REMOVAL / RELOCATION NOTES

NO.	DESCRIPTION	UNIT	QTY
1	RELOCATE 8" DIP WATER LINE	LF	270

Contact Arizona 811 at least two full working days before you begin excavation
ARIZONA 811
Call 811 or click ArizonaBlue811.com

"PER CITY OF PHOENIX ORDINANCE G-4396, THESE PLANS ARE FOR OFFICIAL USE ONLY AND MAY NOT BE SHARED WITH OTHERS EXCEPT AS REQUIRED FOR THE CONSTRUCTION OF THE PUBLIC WORKS FACILITIES SHOWN HEREON. THE PROJECT OWNER, AND THE OWNER'S LENDERS, CONSULTANTS, CONTRACTORS AND SUBCONTRACTORS ARE PROHIBITED FROM DISCLOSING THE PLANS AND SPECIFICATIONS TO ANY PERSONS OTHER THAN THOSE WHO HAVE A NEED TO KNOW THE INFORMATION FOR THE PURPOSES OF THE PROJECT"

A PAVEMENT CUT SURCHARGE SHALL BE ASSESSED ON THIS PROJECT FOR ANY TRENCHING OR POTHOLING IN NEW ASPHALT PAVEMENT THAT IS LESS THAN 30 MONTHS OLD. SURCHARGE FEES ASSESSED ARE IN ADDITION TO THE REGULAR PERMIT FEES AND ARE OVER AND ABOVE ANY SPECIAL BACKFILL, COMPACTION AND PAVEMENT REPLACEMENT STIPULATIONS THAT MAY BE IMPOSED AS A CONDITION OF PERMITTING. PAVEMENT CUT SURCHARGE FEES IS ASSESSED IN ACCORDANCE WITH SECTION 31-36 OF THE PHOENIX CITY CODE.

PLAN APPROVAL IS VALID FOR 180 DAYS. PRIOR TO PLAN APPROVAL EXPIRATION, ALL ASSOCIATED PERMITS SHALL BE PURCHASED OR THE PLANS SHALL BE RESUBMITTED FOR EXTENSION OF PLAN APPROVAL. THE EXPIRATION, EXTENSION, AND REINSTATEMENT OF CIVIL ENGINEERING PLANS AND PERMITS SHALL FOLLOW THE SAME GUIDELINES AS THOSE INDICATED IN THE PHOENIX BUILDING CONSTRUCTION CODE ADMINISTRATIVE PROVISIONS SECTION 105.3 FOR BUILDING PERMITS

WATER PLAN AND PROFILE

CITY OF PHOENIX, ARIZONA
STREET TRANSPORTATION DEPARTMENT

PIPELINE ALIGNMENT - 24TH STREET WTP TO 32ND STREET AND BELL ROAD
WS85100047-2

DR: JG	DES: MVL	CK: SM	SHEET NO.	TOTAL SHEETS
DATE: 05/18	DATE: 05/18	DATE: 05/18		
SCALE: HORIZ 1"=20' VERT 1"= 4'			18	117

REVISION BY CITY OF PHOENIX

NO.	DESCRIPTION	REV BY	CKD BY	DATE

REVISION BY CITY OF PHOENIX

NO.	DESCRIPTION	REV BY	CKD BY	DATE

REVISION BY CITY OF PHOENIX

NO.	DESCRIPTION	REV BY	CKD BY	DATE

PIPELINE ALIGNMENT

PHOENIX STREET – MARICOPA CO.

24TH STREET WTP TO 32ND STREET AND BELL ROAD

N
City of Phoenix

30%
PRELIMINARY
NOT FOR CONSTRUCTION

F.H.W.A. REGION	STATE	PROJ. NO.	NO.	TOTAL
9	ARIZ.	WS85100047-2	19	117

PEC
PROJECT ENGINEERING CONSULTANTS
2310 W. MISSION LANE, SUITE 4
Phone: (602) 906-1901
Fax: (602) 906-3080

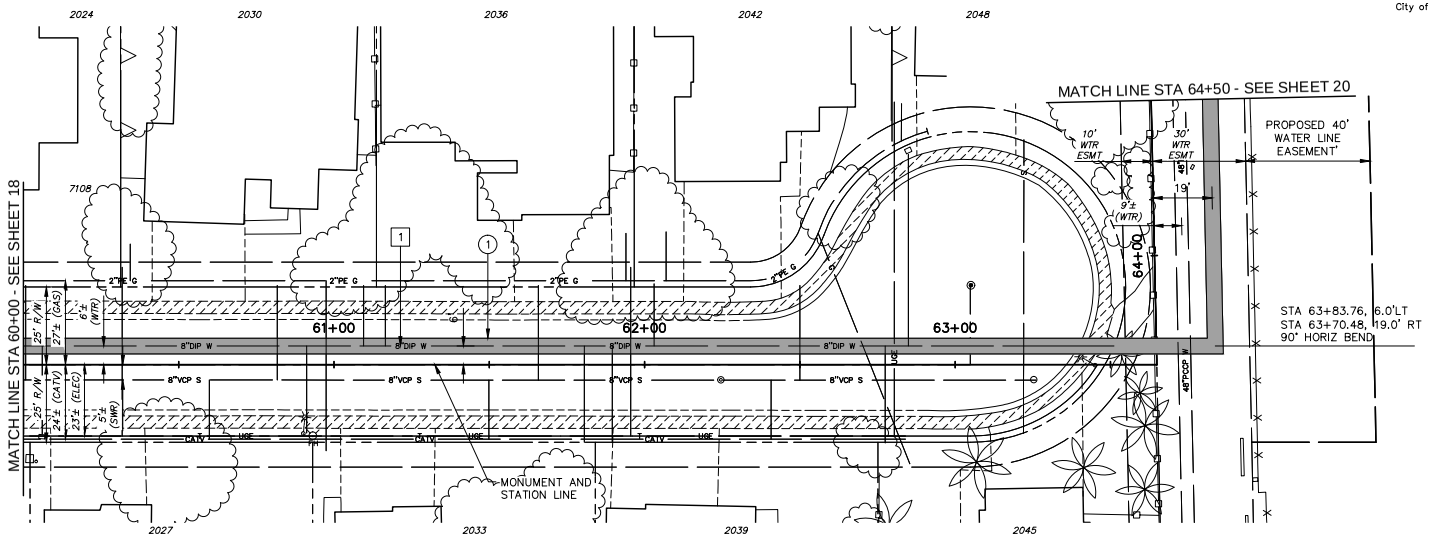

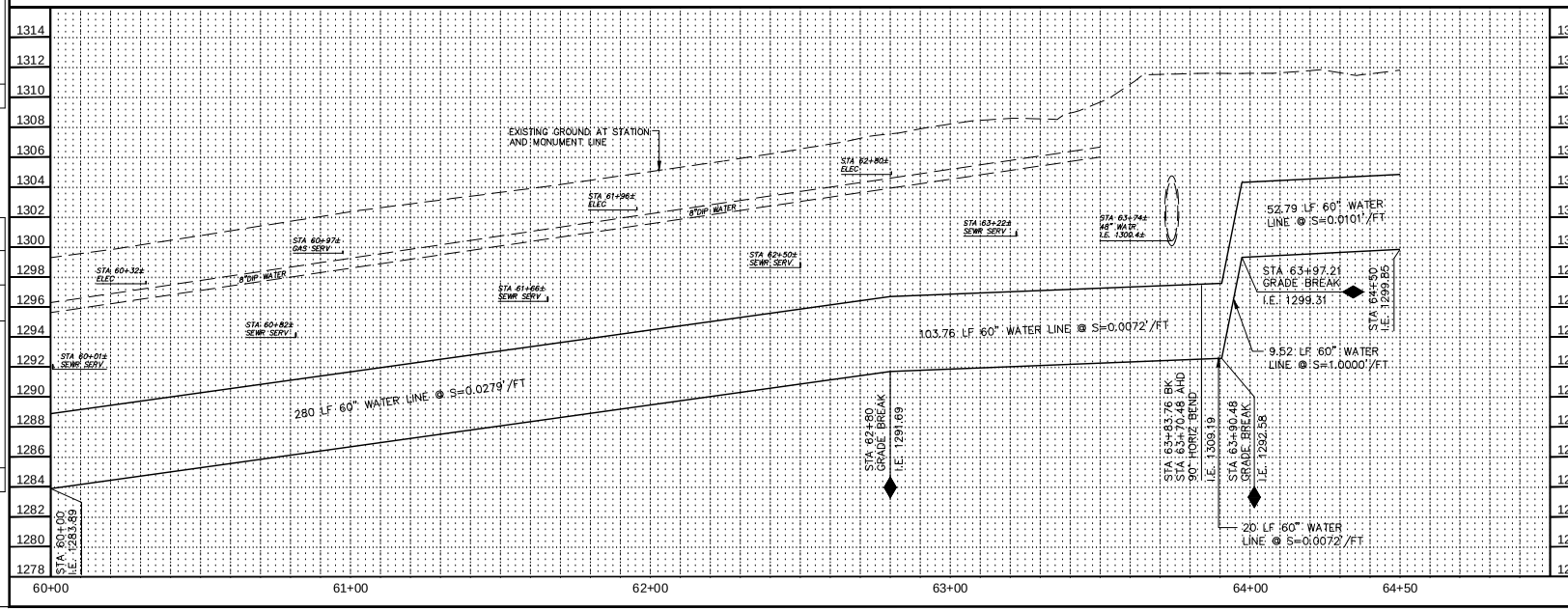

CONSTRUCTION NOTES

NO.	DESCRIPTION	UNIT	QTY
1	INSTALL 60" WATER LINE	LF	466

REMOVAL / RELOCATION NOTES

NO.	DESCRIPTION	UNIT	QTY
1	RELOCATE 8" DIP WATER LINE	LF	352

Contact Arizona 811 at least two full working days before you begin excavation
ARIZONA811
Call 811 or click ArizonaBlue811.com

"PER CITY OF PHOENIX ORDINANCE G-4396, THESE PLANS ARE FOR OFFICIAL USE ONLY AND MAY NOT BE SHARED WITH OTHERS EXCEPT AS REQUIRED FOR THE CONSTRUCTION OF THE PUBLIC WORKS FACILITIES SHOWN HEREON. THE PROJECT OWNER, AND THE OWNER'S LENDERS, CONSULTANTS, CONTRACTORS AND SUBCONTRACTORS ARE PROHIBITED FROM DISCLOSING THE PLANS AND SPECIFICATIONS TO ANY PERSONS OTHER THAN THOSE WHO HAVE A NEED TO KNOW THE INFORMATION FOR THE PURPOSES OF THE PROJECT"

A PAVEMENT CUT SURCHARGE SHALL BE ASSESSED ON THIS PROJECT FOR ANY TRENCHING OR POTHOLING IN NEW ASPHALT PAVEMENT THAT IS LESS THAN 30 MONTHS OLD. SURCHARGE FEES ASSESSED ARE IN ADDITION TO THE REGULAR PERMIT FEES AND ARE OVER AND ABOVE ANY SPECIAL BACKFILL, COMPACTION AND PAVEMENT REPLACEMENT STIPULATIONS THAT MAY BE IMPOSED AS A CONDITION OF PERMITTING. PAVEMENT CUT SURCHARGE FEES IS ASSESSED IN ACCORDANCE WITH SECTION 31-38 OF THE PHOENIX CITY CODE.

PLAN APPROVAL IS VALID FOR 180 DAYS. PRIOR TO PLAN APPROVAL EXPIRATION, ALL ASSOCIATED PERMITS SHALL BE PURCHASED OR THE PLANS SHALL BE RESUBMITTED FOR EXTENSION OF PLAN APPROVAL. THE EXPIRATION, EXTENSION, AND REINSTATEMENT OF CIVIL ENGINEERING PLANS AND PERMITS SHALL FOLLOW THE SAME GUIDELINES AS THOSE INDICATED IN THE PHOENIX BUILDING CONSTRUCTION CODE ADMINISTRATIVE PROVISIONS SECTION 105.3 FOR BUILDING PERMITS

WATER PLAN AND PROFILE

CITY OF PHOENIX, ARIZONA
STREET TRANSPORTATION DEPARTMENT

PIPELINE ALIGNMENT - 24TH STREET WTP TO 32ND STREET AND BELL ROAD
WS85100047-2

DR: JC	DES: MVL	CK: SM	SHEET NO.	TOTAL SHEETS
DATE: 05/18	DATE: 05/18	DATE: 05/18		
SCALE: HORIZ 1"=20' VERT 1"= 4'			19	117

REVISION BY CITY OF PHOENIX

NO.	DESCRIPTION	REV BY	CKD BY	DATE

REVISION BY CITY OF PHOENIX

NO.	DESCRIPTION	REV BY	CKD BY	DATE

REVISION BY CITY OF PHOENIX

NO.	DESCRIPTION	REV BY	CKD BY	DATE

PIPELINE ALIGNMENT

PHOENIX STREET – MARICOPA CO.

24TH STREET WTP TO 32ND STREET AND BELL ROAD

N

City of Phoenix

30%

PRELIMINARY NOT FOR CONSTRUCTION

F.H.W.A. REGION	STATE	PROJ. NO.	NO.	TOTAL
9	ARIZ.	WS85100047-2	20	117

PEC
PROJECT ENGINEERING CONSULTANTS
2310 W. MISSION LANE, SUITE 4
Phone: (602) 906-1901
Fax: (602) 906-3080

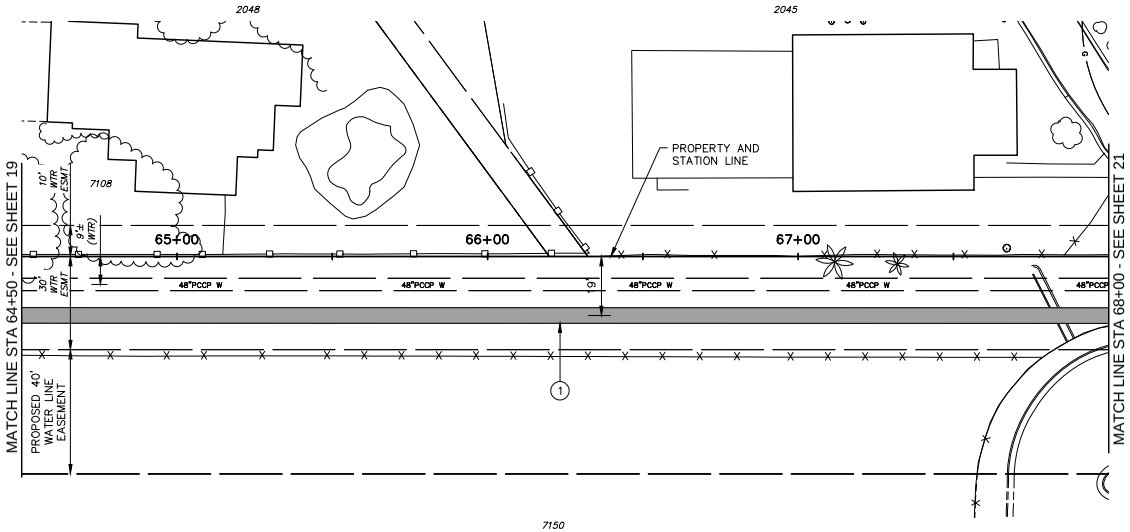

30' WATER EASEMENT

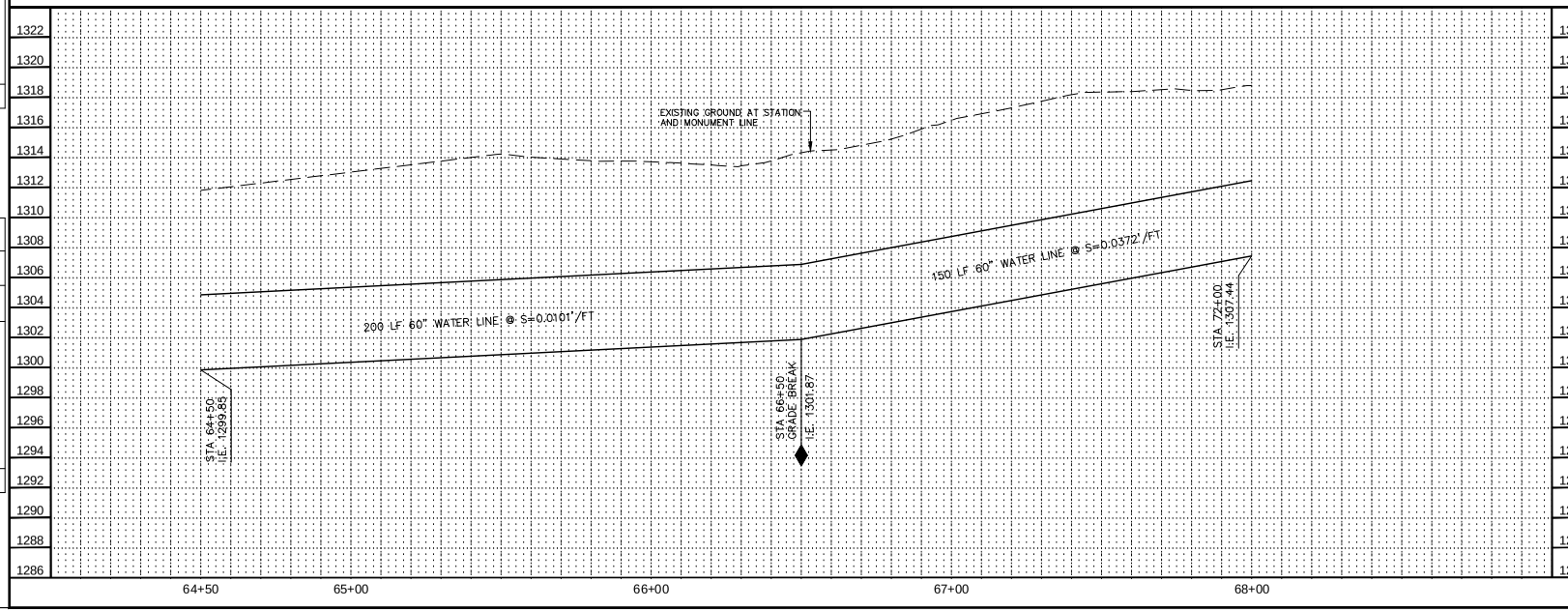

CONSTRUCTION NOTES

NO.	DESCRIPTION	UNIT	QTY
1	INSTALL 60" WATER LINE	LF	350

Contact Arizona 811 at least two full working days before you begin excavation

ARIZONA811

Call 811 or click ArizonaBlue811.com

"PER CITY OF PHOENIX ORDINANCE G-4396, THESE PLANS ARE FOR OFFICIAL USE ONLY AND MAY NOT BE SHARED WITH OTHERS EXCEPT AS REQUIRED FOR THE CONSTRUCTION OF THE PUBLIC WORKS FACILITIES SHOWN HEREON. THE PROJECT OWNER, AND THE OWNER'S LENDERS, CONSULTANTS, CONTRACTORS AND SUBCONTRACTORS ARE PROHIBITED FROM DISCLOSING THE PLANS AND SPECIFICATIONS TO ANY PERSONS OTHER THAN THOSE WHO HAVE A NEED TO KNOW THE INFORMATION FOR THE PURPOSES OF THE PROJECT"

A PAVEMENT CUT SURCHARGE SHALL BE ASSESSED ON THIS PROJECT FOR ANY TRENCHING OR POTHOLING IN NEW ASPHALT PAVEMENT THAT IS LESS THAN 30 MONTHS OLD. SURCHARGE FEES ASSESSED ARE IN ADDITION TO THE REGULAR PERMIT FEES AND ARE OVER AND ABOVE ANY SPECIAL BACKFILL, COMPACTION AND PAVEMENT REPLACEMENT STIPULATIONS THAT MAY BE IMPOSED AS A CONDITION OF PERMITTING. PAVEMENT CUT SURCHARGE FEES IS ASSESSED IN ACCORDANCE WITH SECTION 31-38 OF THE PHOENIX CITY CODE.

PLAN APPROVAL IS VALID FOR 180 DAYS. PRIOR TO PLAN APPROVAL EXPIRATION, ALL ASSOCIATED PERMITS SHALL BE PURCHASED OR THE PLANS SHALL BE RESUBMITTED FOR EXTENSION OF PLAN APPROVAL. THE EXPIRATION, EXTENSION, AND REINSTATEMENT OF CIVIL ENGINEERING PLANS AND PERMITS SHALL FOLLOW THE SAME GUIDELINES AS THOSE INDICATED IN THE PHOENIX BUILDING CONSTRUCTION CODE ADMINISTRATIVE PROVISIONS SECTION 105.3 FOR BUILDING PERMITS

WATER PLAN AND PROFILE

CITY OF PHOENIX, ARIZONA
STREET TRANSPORTATION DEPARTMENT

PIPELINE ALIGNMENT - 24TH STREET
WTP TO 32ND STREET AND BELL ROAD
WS85100047-2

DR: JG	DES: MVL	CK: SM	SHEET NO.	TOTAL SHEETS
DATE: 05/18	DATE: 05/18	DATE: 05/18		
SCALE: HORIZ 1"=20' VERT 1"= 4'			20	117

REVISION BY CITY OF PHOENIX

NO.	DESCRIPTION	REV BY	CKD BY	DATE

REVISION BY CITY OF PHOENIX

NO.	DESCRIPTION	REV BY	CKD BY	DATE

REVISION BY CITY OF PHOENIX

NO.	DESCRIPTION	REV BY	CKD BY	DATE

PIPELINE ALIGNMENT

PHOENIX STREET – MARICOPA CO.

24TH STREET WTP TO 32ND STREET AND BELL ROAD

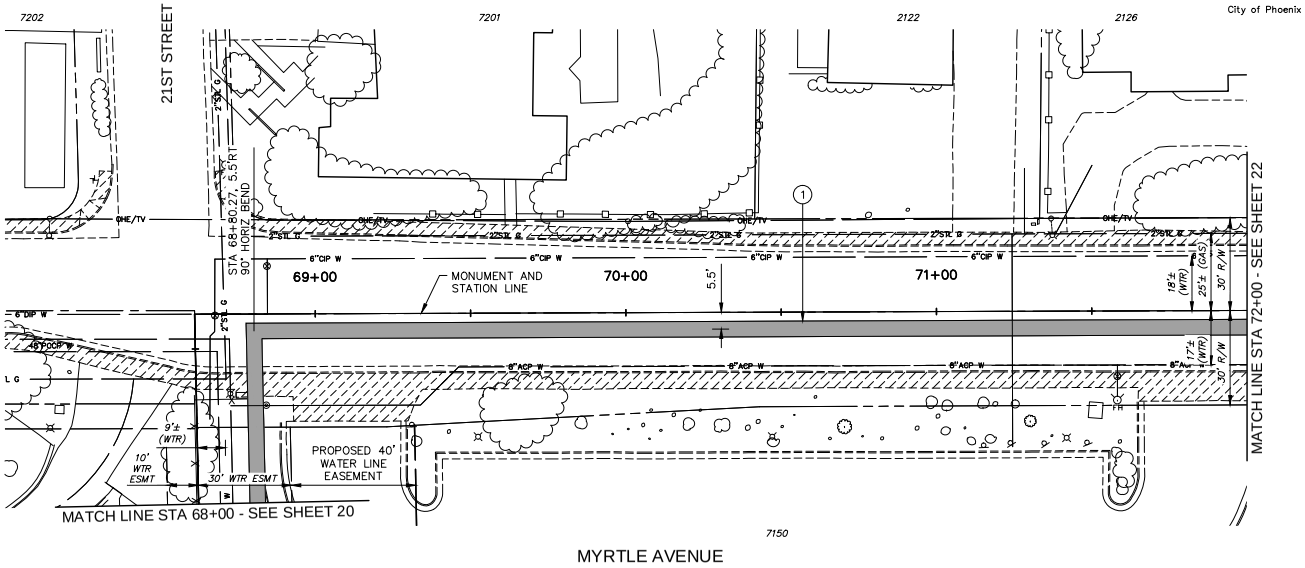

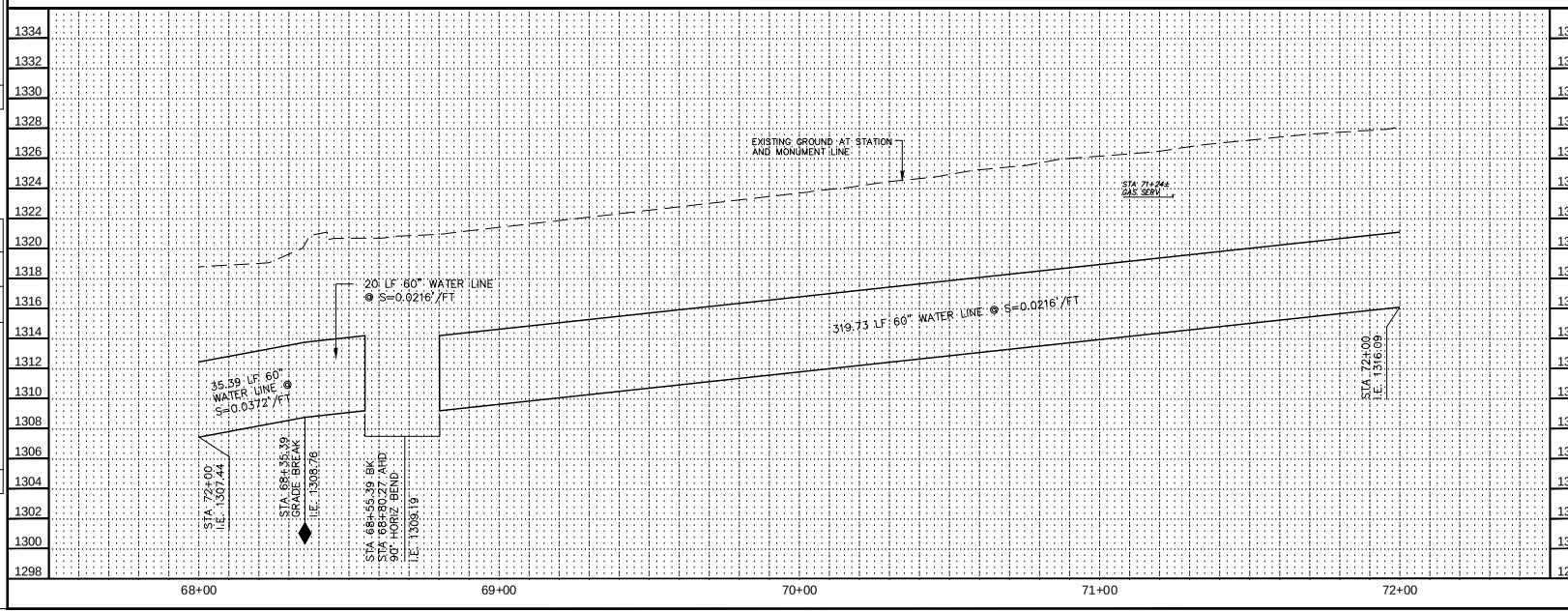

30%

PRELIMINARY NOT FOR CONSTRUCTION

F.H.W.A. REGION	STATE	PROJ. NO.	NO.	TOTAL
9	ARIZ.	WS85100047-2	21	117

PEC PROJECT ENGINEERING CONSULTANTS
2310 W. MISSION LANE, SUITE 4
Phone: (602) 906-1901
Fax: (602) 906-3080

CONSTRUCTION NOTES

NO.	DESCRIPTION	UNIT	QTY
1	INSTALL 60" WATER LINE	LF	376

Contact Arizona 811 at least two full working days before you begin excavation

ARIZONA811

Call 811 or click ArizonaBlue811.com

"PER CITY OF PHOENIX ORDINANCE G-4396, THESE PLANS ARE FOR OFFICIAL USE ONLY AND MAY NOT BE SHARED WITH OTHERS EXCEPT AS REQUIRED FOR THE CONSTRUCTION OF THE PUBLIC WORKS FACILITIES SHOWN HEREON. THE PROJECT OWNER, AND THE OWNER'S LENDERS, CONSULTANTS, CONTRACTORS AND SUBCONTRACTORS ARE PROHIBITED FROM DISCLOSING THE PLANS AND SPECIFICATIONS TO ANY PERSONS OTHER THAN THOSE WHO HAVE A NEED TO KNOW THE INFORMATION FOR THE PURPOSES OF THE PROJECT"

A PAVEMENT CUT SURCHARGE SHALL BE ASSESSED ON THIS PROJECT FOR ANY TRENCHING OR POTHOLING IN NEW ASPHALT PAVEMENT THAT IS LESS THAN 30 MONTHS OLD. SURCHARGE FEES ASSESSED ARE IN ADDITION TO THE REGULAR PERMIT FEES AND ARE OVER AND ABOVE ANY SPECIAL BACKFILL, COMPACTION AND PAVEMENT REPLACEMENT STIPULATIONS THAT MAY BE IMPOSED AS A CONDITION OF PERMITTING. PAVEMENT CUT SURCHARGE FEES IS ASSESSED IN ACCORDANCE WITH SECTION 31-38 OF THE PHOENIX CITY CODE.

PLAN APPROVAL IS VALID FOR 180 DAYS. PRIOR TO PLAN APPROVAL EXPIRATION, ALL ASSOCIATED PERMITS SHALL BE PURCHASED OR THE PLANS SHALL BE RESUBMITTED FOR EXTENSION OF PLAN APPROVAL. THE EXPIRATION, EXTENSION, AND REINSTATEMENT OF CIVIL ENGINEERING PLANS AND PERMITS SHALL FOLLOW THE SAME GUIDELINES AS THOSE INDICATED IN THE PHOENIX BUILDING CONSTRUCTION CODE ADMINISTRATIVE PROVISIONS SECTION 105.3 FOR BUILDING PERMITS

WATER PLAN AND PROFILE

CITY OF PHOENIX, ARIZONA
STREET TRANSPORTATION DEPARTMENT

PIPELINE ALIGNMENT - 24TH STREET WTP TO 32ND STREET AND BELL ROAD
WS85100047-2

DR: JG	DES: MVL	CK: SM	SHEET NO.	TOTAL SHEETS
DATE: 05/18	DATE: 05/18	DATE: 05/18		
SCALE: HORIZ 1"=20' VERT 1"= 4'			21	117

REVISION BY CITY OF PHOENIX

NO.	DESCRIPTION	REV BY	CKD BY	DATE

PIPELINE ALIGNMENT

PHOENIX STREET – MARICOPA CO.

24TH STREET WTP TO 32ND STREET AND BELL ROAD

N
City of Phoenix

30%
PRELIMINARY
NOT FOR CONSTRUCTION

F.H.W.A. REGION	STATE	PROJ. NO.	NO.	TOTAL
9	ARIZ.	WS85100047-2	22	117

PEC
PROJECT ENGINEERING CONSULTANTS
2310 W. MISSION LANE, SUITE 4
Phone: (602) 906-1901
Fax: (602) 906-3080

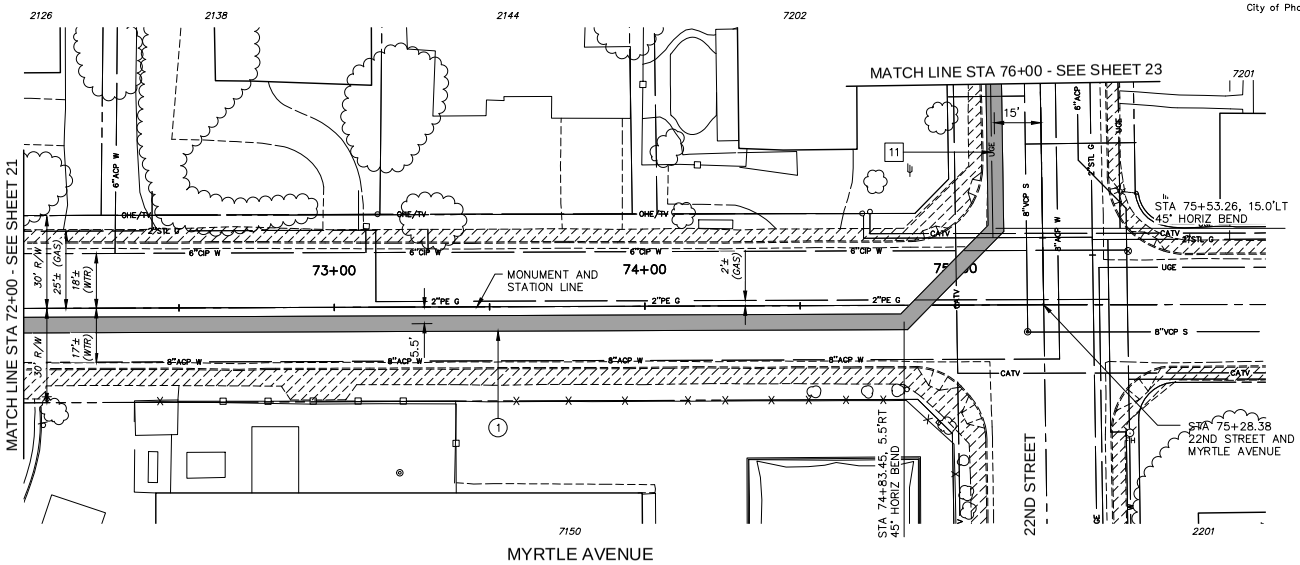

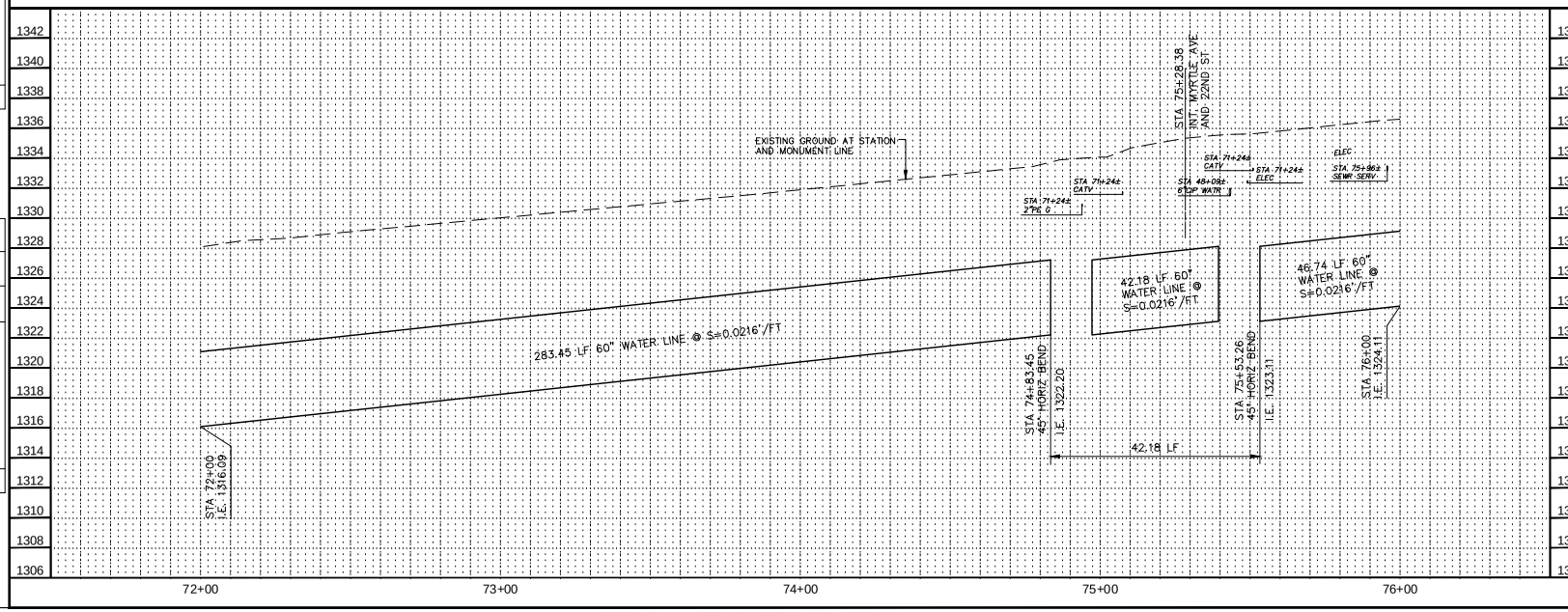

CONSTRUCTION NOTES

NO.	DESCRIPTION	UNIT	QTY
1	INSTALL 60" WATER LINE	LF	373

REMOVAL / RELOCATION NOTES

NO.	DESCRIPTION	UNIT	QTY
11	RELOCATE UNDERGROUND ELECTRIC	LF	50

Contact Arizona 811 at least two full working days before you begin excavation
ARIZONA 811
Call 811 or click ArizonaBlue811.com

"PER CITY OF PHOENIX ORDINANCE G-4396, THESE PLANS ARE FOR OFFICIAL USE ONLY AND MAY NOT BE SHARED WITH OTHERS EXCEPT AS REQUIRED FOR THE CONSTRUCTION OF THE PUBLIC WORKS FACILITIES SHOWN HEREON. THE PROJECT OWNER, AND THE OWNER'S LENDERS, CONSULTANTS, CONTRACTORS AND SUBCONTRACTORS ARE PROHIBITED FROM DISCLOSING THE PLANS AND SPECIFICATIONS TO ANY PERSONS OTHER THAN THOSE WHO HAVE A NEED TO KNOW THE INFORMATION FOR THE PURPOSES OF THE PROJECT"

A PAVEMENT CUT SURCHARGE SHALL BE ASSESSED ON THIS PROJECT FOR ANY TRENCHING OR POTHOLING IN NEW ASPHALT PAVEMENT THAT IS LESS THAN 30 MONTHS OLD. SURCHARGE FEES ASSESSED ARE IN ADDITION TO THE REGULAR PERMIT FEES AND ARE OVER AND ABOVE ANY SPECIAL BACKFILL, COMPACTION AND PAVEMENT REPLACEMENT STIPULATIONS THAT MAY BE IMPOSED AS A CONDITION OF PERMITTING. PAVEMENT CUT SURCHARGE FEES IS ASSESSED IN ACCORDANCE WITH SECTION 31-38 OF THE PHOENIX CITY CODE.

PLAN APPROVAL IS VALID FOR 180 DAYS. PRIOR TO PLAN APPROVAL EXPIRATION, ALL ASSOCIATED PERMITS SHALL BE PURCHASED OR THE PLANS SHALL BE RESUBMITTED FOR EXTENSION OF PLAN APPROVAL. THE EXPIRATION, EXTENSION, AND REINSTATEMENT OF CIVIL ENGINEERING PLANS AND PERMITS SHALL FOLLOW THE SAME GUIDELINES AS THOSE INDICATED IN THE PHOENIX BUILDING CONSTRUCTION CODE ADMINISTRATIVE PROVISIONS SECTION 105.3 FOR BUILDING PERMITS

WATER PLAN AND PROFILE

CITY OF PHOENIX, ARIZONA
STREET TRANSPORTATION DEPARTMENT

PIPELINE ALIGNMENT - 24TH STREET WTP TO 32ND STREET AND BELL ROAD
WS85100047-2

DR: JC	DES: MVL	CK: SM	SHEET NO.	TOTAL SHEETS
DATE: 05/18	DATE: 05/18	DATE: 05/18		
SCALE: HORIZ 1"=20' VERT 1"= 4'			22	117

REVISION BY CITY OF PHOENIX

NO.	DESCRIPTION	REV BY	CKD BY	DATE

REVISION BY CITY OF PHOENIX

NO.	DESCRIPTION	REV BY	CKD BY	DATE

REVISION BY CITY OF PHOENIX

NO.	DESCRIPTION	REV BY	CKD BY	DATE

PIPELINE ALIGNMENT

PHOENIX STREET – MARICOPA CO.

24TH STREET WTP TO 32ND STREET AND BELL ROAD

N

City of Phoenix

30%

PRELIMINARY NOT FOR CONSTRUCTION

F.H.W.A. REGION	STATE	PROJ. NO.	NO.	TOTAL
9	ARIZ.	WS85100047-2	23	117

PEC
PROJECT ENGINEERING CONSULTANTS
2310 W. MISSION LANE, SUITE 4
Phone: (602) 906-1901
Fax: (602) 906-3080

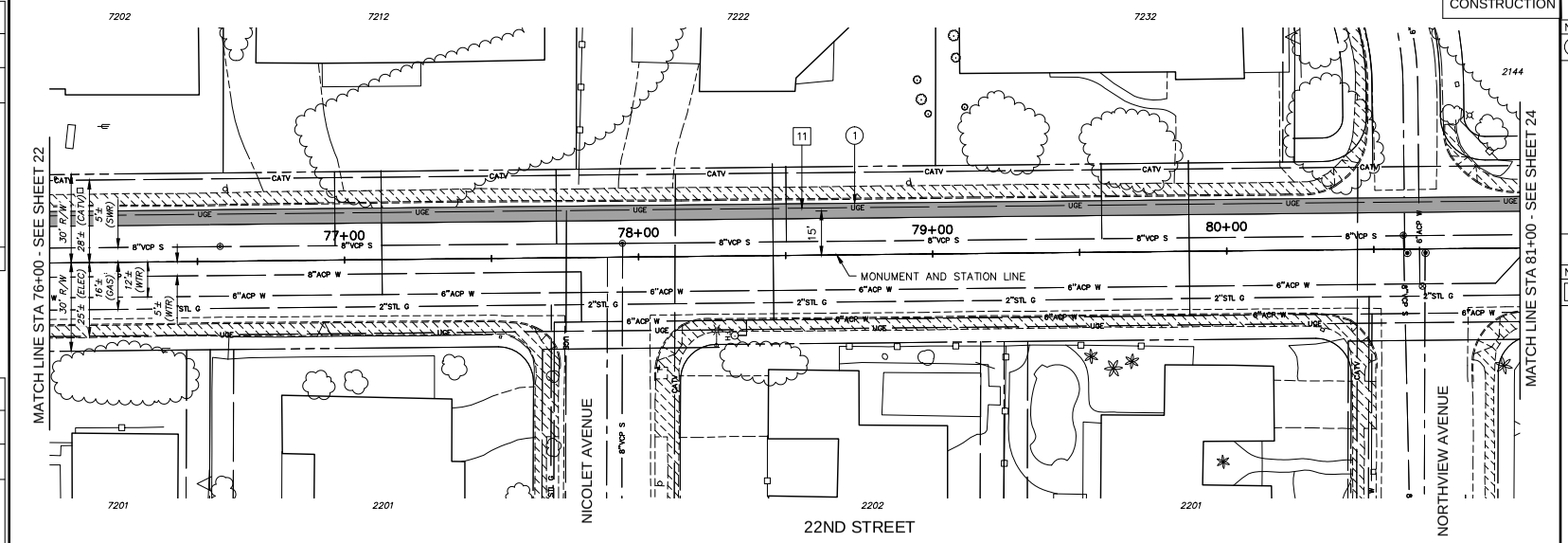

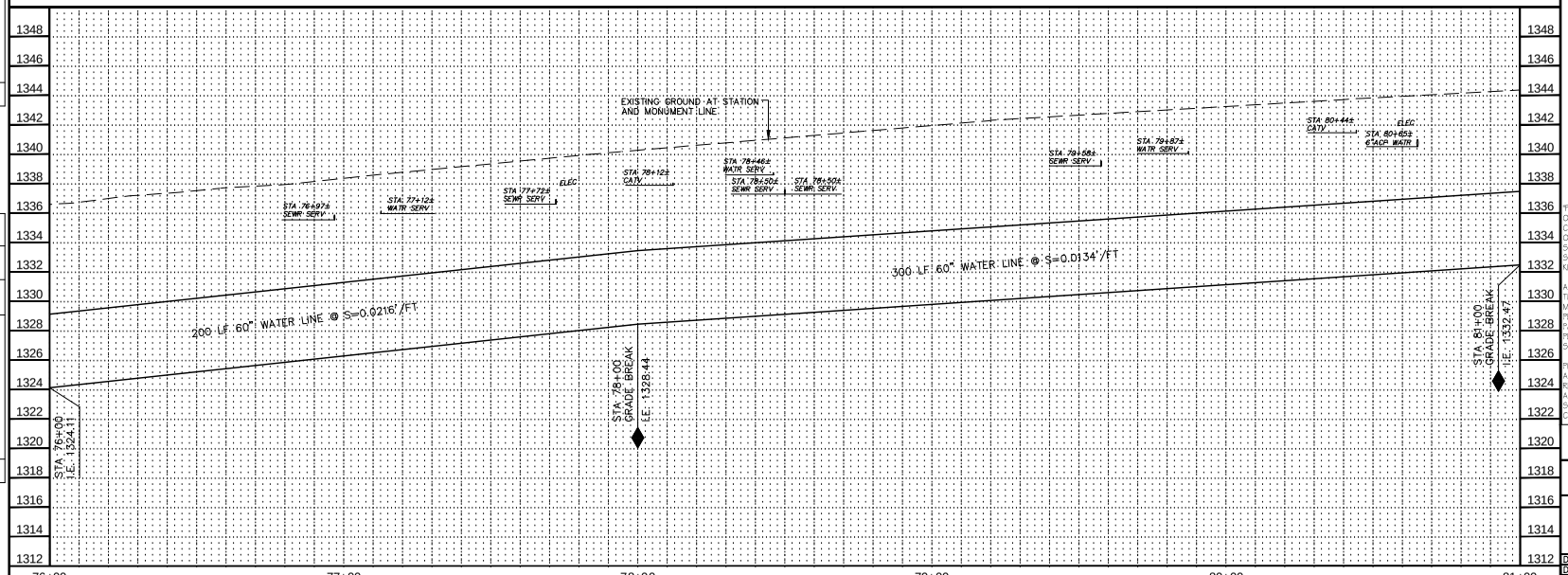

CONSTRUCTION NOTES

NO.	DESCRIPTION	UNIT	QTY
1	INSTALL 60" WATER LINE	LF	500

REMOVAL / RELOCATION NOTES

NO.	DESCRIPTION	UNIT	QTY
11	RELOCATE UNDERGROUND ELECTRIC	LF	500

Contact Arizona 811 at least two full working days before you begin excavation

ARIZONA 811

Call 811 or click ArizonaBlue811.com

"PER CITY OF PHOENIX ORDINANCE G-4396, THESE PLANS ARE FOR OFFICIAL USE ONLY AND MAY NOT BE SHARED WITH OTHERS EXCEPT AS REQUIRED FOR THE CONSTRUCTION OF THE PUBLIC WORKS FACILITIES SHOWN HEREON. THE PROJECT OWNER, AND THE OWNER'S LENDERS, CONSULTANTS, CONTRACTORS AND SUBCONTRACTORS ARE PROHIBITED FROM DISCLOSING THE PLANS AND SPECIFICATIONS TO ANY PERSONS OTHER THAN THOSE WHO HAVE A NEED TO KNOW THE INFORMATION FOR THE PURPOSES OF THE PROJECT"

A PAVEMENT CUT SURCHARGE SHALL BE ASSESSED ON THIS PROJECT FOR ANY TRENCHING OR POTHOLING IN NEW ASPHALT PAVEMENT THAT IS LESS THAN 30 MONTHS OLD. SURCHARGE FEES ASSESSED ARE IN ADDITION TO THE REGULAR PERMIT FEES AND ARE OVER AND ABOVE ANY SPECIAL BACKFILL, COMPACTION AND PAVEMENT REPLACEMENT STIPULATIONS THAT MAY BE IMPOSED AS A CONDITION OF PERMITTING. PAVEMENT CUT SURCHARGE FEES IS ASSESSED IN ACCORDANCE WITH SECTION 31-36 OF THE PHOENIX CITY CODE.

PLAN APPROVAL IS VALID FOR 180 DAYS. PRIOR TO PLAN APPROVAL EXPIRATION, ALL ASSOCIATED PERMITS SHALL BE PURCHASED OR THE PLANS SHALL BE RESUBMITTED FOR EXTENSION OF PLAN APPROVAL. THE EXPIRATION, EXTENSION, AND REINSTATEMENT OF CIVIL ENGINEERING PLANS AND PERMITS SHALL FOLLOW THE SAME GUIDELINES AS THOSE INDICATED IN THE PHOENIX BUILDING CONSTRUCTION CODE ADMINISTRATIVE PROVISIONS SECTION 105.3 FOR BUILDING PERMITS

WATER PLAN AND PROFILE

CITY OF PHOENIX, ARIZONA
STREET TRANSPORTATION DEPARTMENT

PIPELINE ALIGNMENT - 24TH STREET WTP TO 32ND STREET AND BELL ROAD
WS85100047-2

DR: JG	DES: MVL	CK: SM	SHEET NO.	TOTAL SHEETS
DATE: 05/18	DATE: 05/18	DATE: 05/18		
SCALE: HORIZ 1"=20' VERT 1"= 4'			23	117

REVISION BY CITY OF PHOENIX

NO.	DESCRIPTION	REV BY	CKD BY	DATE

REVISION BY CITY OF PHOENIX

NO.	DESCRIPTION	REV BY	CKD BY	DATE

REVISION BY CITY OF PHOENIX

NO.	DESCRIPTION	REV BY	CKD BY	DATE

PIPELINE ALIGNMENT

PHOENIX STREET – MARICOPA CO.

24TH STREET WTP TO 32ND STREET AND BELL ROAD

N

City of Phoenix

30%

PRELIMINARY NOT FOR CONSTRUCTION

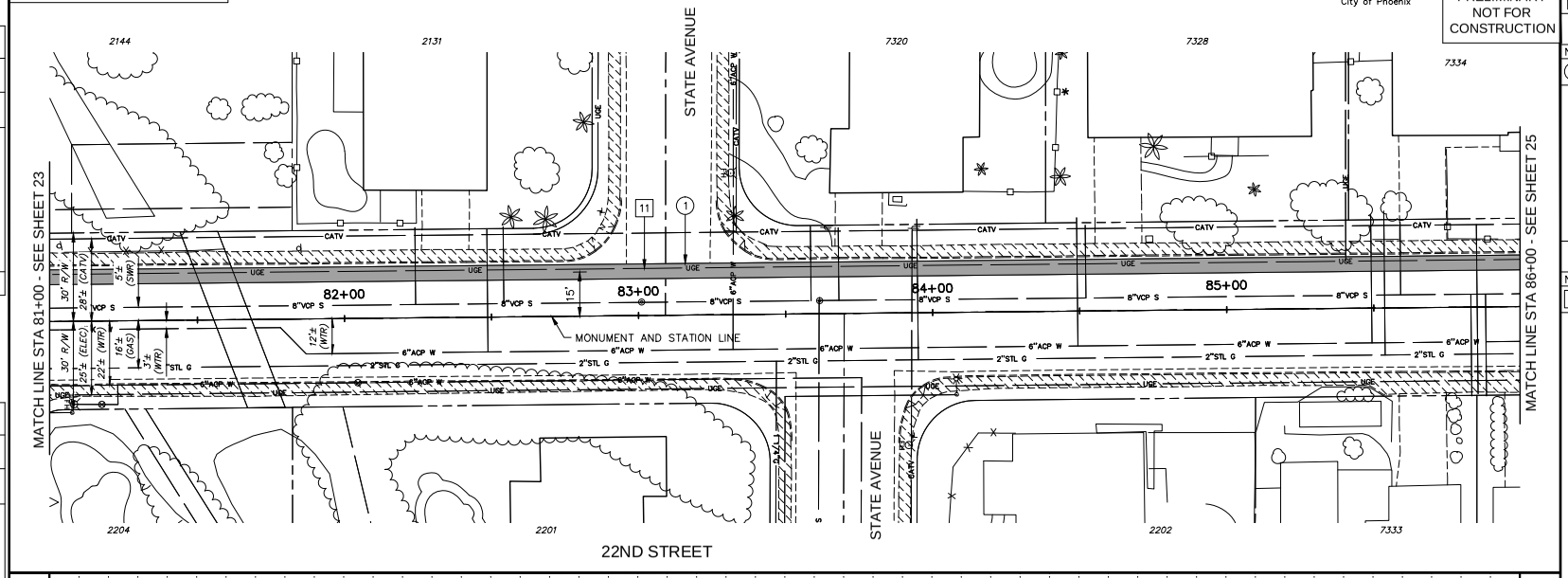

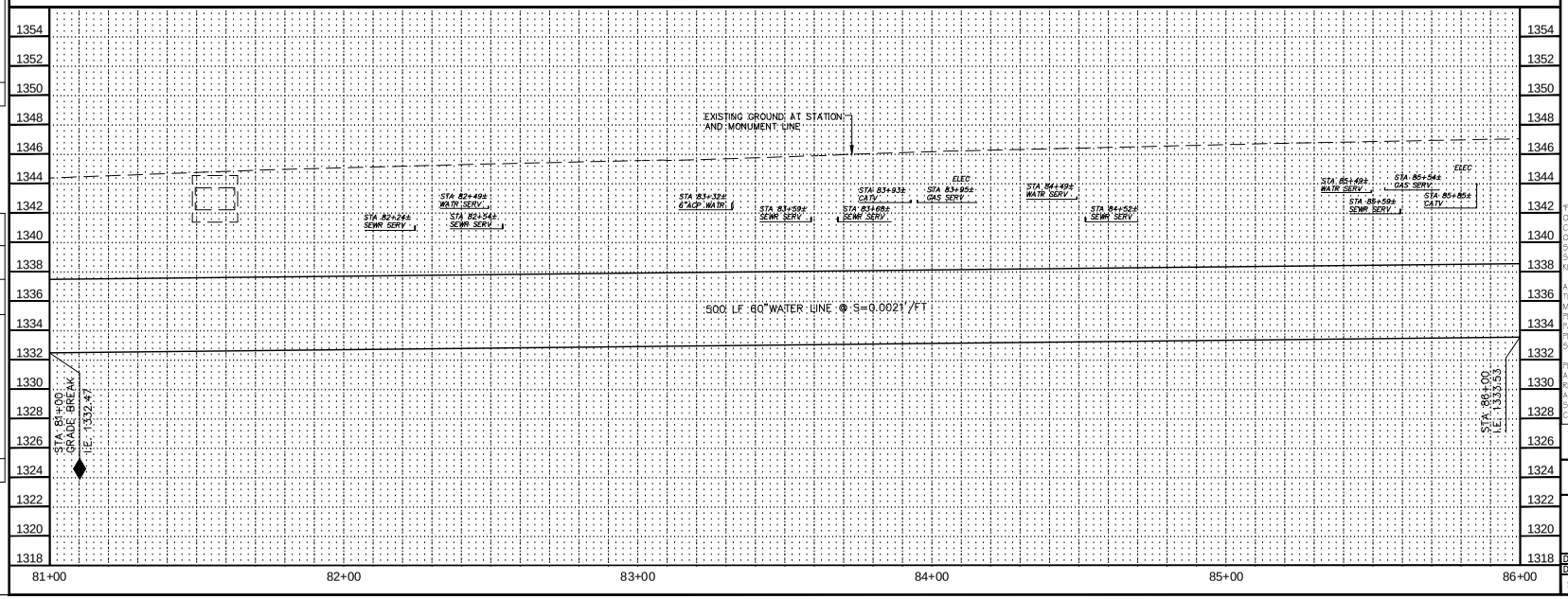

F.H.W.A. REGION	STATE	PROJ. NO.	NO.	TOTAL
9	ARIZ.	WS85100047-2	24	117

PEC PROJECT ENGINEERING CONSULTANTS
2310 W. MISSION LANE, SUITE 4
Phone: (602) 906-1901
Fax: (602) 906-3080

CONSTRUCTION NOTES

NO.	DESCRIPTION	UNIT	QTY
1	INSTALL 60" WATER LINE	LF	500

REMOVAL / RELOCATION NOTES

NO.	DESCRIPTION	UNIT	QTY
11	RELOCATE UNDERGROUND ELECTRIC	LF	500

Contact Arizona 811 at least two full working days before you begin excavation

ARIZONA811

Call 811 or click ArizonaBlue811.com

"PER CITY OF PHOENIX ORDINANCE G-4396, THESE PLANS ARE FOR OFFICIAL USE ONLY AND MAY NOT BE SHARED WITH OTHERS EXCEPT AS REQUIRED FOR THE CONSTRUCTION OF THE PUBLIC WORKS FACILITIES SHOWN HEREON. THE PROJECT OWNER, AND THE OWNER'S LENDERS, CONSULTANTS, CONTRACTORS AND SUBCONTRACTORS ARE PROHIBITED FROM DISCLOSING THE PLANS AND SPECIFICATIONS TO ANY PERSONS OTHER THAN THOSE WHO HAVE A NEED TO KNOW THE INFORMATION FOR THE PURPOSES OF THE PROJECT"

A PAVEMENT CUT SURCHARGE SHALL BE ASSESSED ON THIS PROJECT FOR ANY TRENCHING OR POTHOLING IN NEW ASPHALT PAVEMENT THAT IS LESS THAN 30 MONTHS OLD. SURCHARGE FEES ASSESSED ARE IN ADDITION TO THE REGULAR PERMIT FEES AND ARE OVER AND ABOVE ANY SPECIAL BACKFILL, COMPACTION AND PAVEMENT REPLACEMENT STIPULATIONS THAT MAY BE IMPOSED AS A CONDITION OF PERMITTING. PAVEMENT CUT SURCHARGE FEES IS ASSESSED IN ACCORDANCE WITH SECTION 31-38 OF THE PHOENIX CITY CODE.

PLAN APPROVAL IS VALID FOR 180 DAYS. PRIOR TO PLAN APPROVAL EXPIRATION, ALL ASSOCIATED PERMITS SHALL BE PURCHASED OR THE PLANS SHALL BE RESUBMITTED FOR EXTENSION OF PLAN APPROVAL. THE EXPIRATION, EXTENSION, AND REINSTATEMENT OF CIVIL ENGINEERING PLANS AND PERMITS SHALL FOLLOW THE SAME GUIDELINES AS THOSE INDICATED IN THE PHOENIX BUILDING CONSTRUCTION CODE ADMINISTRATIVE PROVISIONS SECTION 105.3 FOR BUILDING PERMITS

WATER PLAN AND PROFILE

CITY OF PHOENIX, ARIZONA
STREET TRANSPORTATION DEPARTMENT

PIPELINE ALIGNMENT - 24TH STREET WTP TO 32ND STREET AND BELL ROAD
WS85100047-2

DR: JC	DES: MVL	CK: SM	SHEET NO.	TOTAL SHEETS
DATE: 05/18	DATE: 05/18	DATE: 05/18		
SCALE: HORIZ 1"=20' VERT 1"= 4'			24	117

REVISION BY CITY OF PHOENIX

NO.	DESCRIPTION	REV BY	CKD BY	DATE

REVISION BY CITY OF PHOENIX

NO.	DESCRIPTION	REV BY	CKD BY	DATE

REVISION BY CITY OF PHOENIX

NO.	DESCRIPTION	REV BY	CKD BY	DATE

PIPELINE ALIGNMENT

PHOENIX STREET – MARICOPA CO.

24TH STREET WTP TO 32ND STREET AND BELL ROAD

N

City of Phoenix

30%

PRELIMINARY NOT FOR CONSTRUCTION

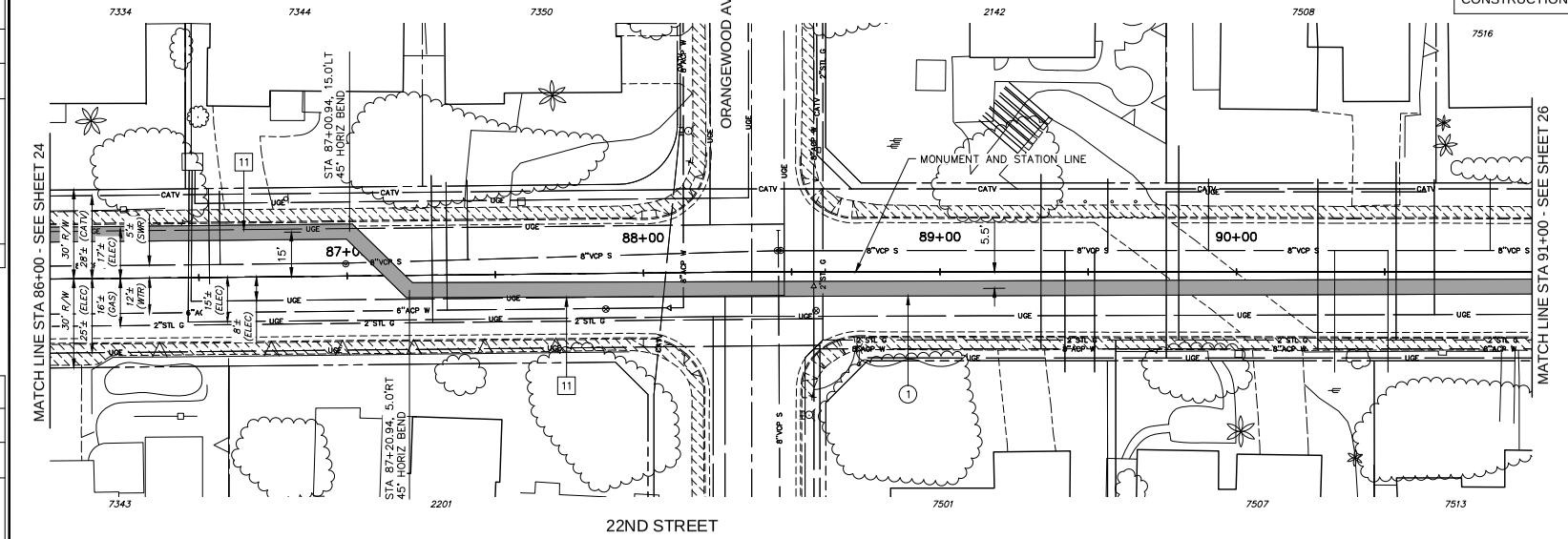

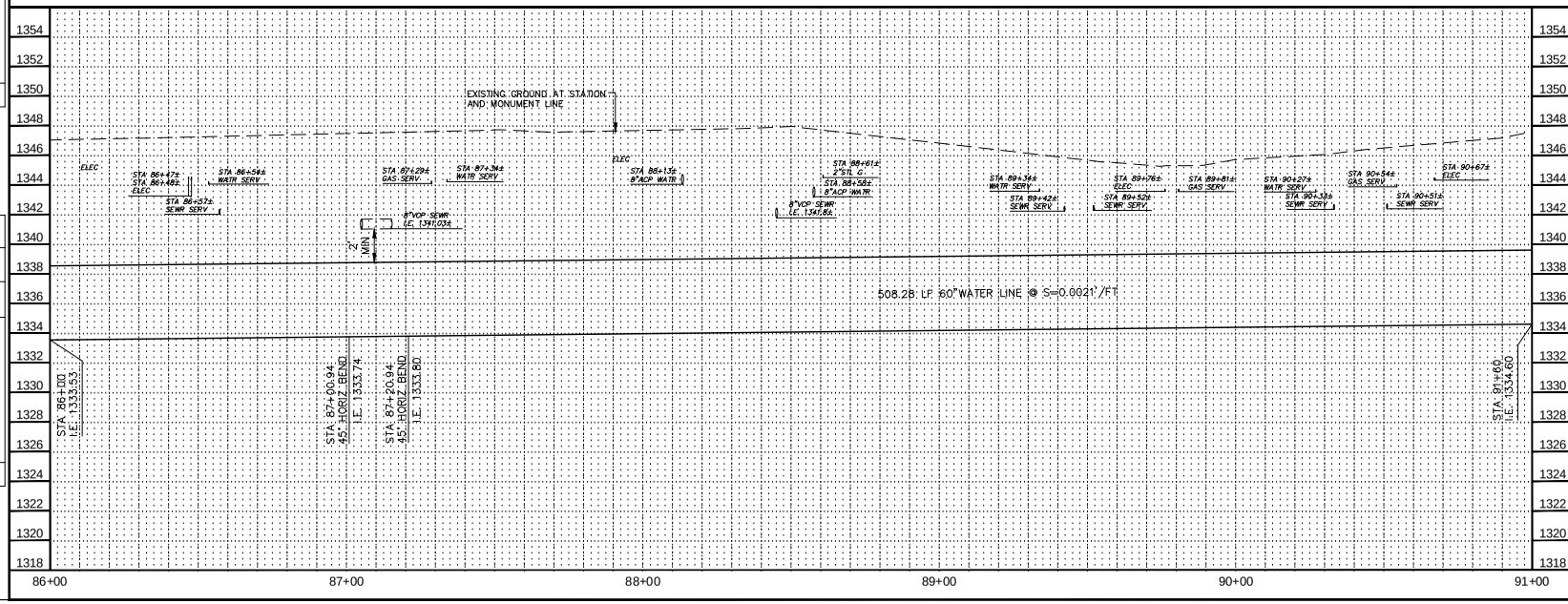

F.H.W.A. REGION	STATE	PROJ. NO.	NO.	TOTAL
9	ARIZ.	WS85100047-2	25	117

PEC PROJECT ENGINEERING CONSULTANTS
2310 W. MISSION LANE, SUITE 4
Phone: (602) 906-1901
Fax: (602) 906-3080

CONSTRUCTION NOTES

NO.	DESCRIPTION	UNIT	QTY
1	INSTALL 60" WATER LINE	LF	509

REMOVAL / RELOCATION NOTES

NO.	DESCRIPTION	UNIT	QTY
11	RELOCATE UNDERGROUND ELECTRIC	LF	232

Contact Arizona 811 at least two full working days before you begin excavation

ARIZONA 811

Call 811 or click ArizonaBlue811.com

"PER CITY OF PHOENIX ORDINANCE G-4396, THESE PLANS ARE FOR OFFICIAL USE ONLY AND MAY NOT BE SHARED WITH OTHERS EXCEPT AS REQUIRED FOR THE CONSTRUCTION OF THE PUBLIC WORKS FACILITIES SHOWN HEREON. THE PROJECT OWNER, AND THE OWNER'S LENDERS, CONSULTANTS, CONTRACTORS AND SUBCONTRACTORS ARE PROHIBITED FROM DISCLOSING THE PLANS AND SPECIFICATIONS TO ANY PERSONS OTHER THAN THOSE WHO HAVE A NEED TO KNOW THE INFORMATION FOR THE PURPOSES OF THE PROJECT"

A PAVEMENT CUT SURCHARGE SHALL BE ASSESSED ON THIS PROJECT FOR ANY TRENCHING OR POTHOLING IN NEW ASPHALT PAVEMENT THAT IS LESS THAN 30 MONTHS OLD. SURCHARGE FEES ASSESSED ARE IN ADDITION TO THE REGULAR PERMIT FEES AND ARE OVER AND ABOVE ANY SPECIAL BACKFILL, COMPACTION AND PAVEMENT REPLACEMENT STIPULATIONS THAT MAY BE IMPOSED AS A CONDITION OF PERMITTING. PAVEMENT CUT SURCHARGE FEES IS ASSESSED IN ACCORDANCE WITH SECTION 31-36 OF THE PHOENIX CITY CODE.

PLAN APPROVAL IS VALID FOR 180 DAYS. PRIOR TO PLAN APPROVAL EXPIRATION, ALL ASSOCIATED PERMITS SHALL BE PURCHASED OR THE PLANS SHALL BE RESUBMITTED FOR EXTENSION OF PLAN APPROVAL. THE EXPIRATION, EXTENSION, AND REINSTATEMENT OF CIVIL ENGINEERING PLANS AND PERMITS SHALL FOLLOW THE SAME GUIDELINES AS THOSE INDICATED IN THE PHOENIX BUILDING CONSTRUCTION CODE ADMINISTRATIVE PROVISIONS SECTION 105.3 FOR BUILDING PERMITS

WATER PLAN AND PROFILE

CITY OF PHOENIX, ARIZONA
STREET TRANSPORTATION DEPARTMENT

PIPELINE ALIGNMENT - 24TH STREET
WTP TO 32ND STREET AND BELL ROAD
WS85100047-2

DR: JG	DES: MVL	CK: SM	SHEET NO.	TOTAL SHEETS
DATE: 05/18	DATE: 05/18	DATE: 05/18		
SCALE: HORIZ 1"=20' VERT 1"= 4'			25	117

NO.	DESCRIPTION	REV BY	CKD BY	DATE

REVISION BY CITY OF PHOENIX

PIPELINE ALIGNMENT

PHOENIX STREET – MARICOPA CO.

24TH STREET WTP TO 32ND STREET AND BELL ROAD

N

City of Phoenix

30%

PRELIMINARY NOT FOR CONSTRUCTION

F.H.W.A. REGION	STATE	PROJ. NO.	NO.	TOTAL
9	ARIZ.	WS85100047-2	26	117

PEC
PROJECT ENGINEERING CONSULTANTS
2310 W. MISSION LANE, SUITE 4
Phone: (602) 906-1901
Fax: (602) 906-3080

CONSTRUCTION NOTES

NO.	DESCRIPTION	UNIT	QTY
1	INSTALL 60" WATER LINE	LF	452

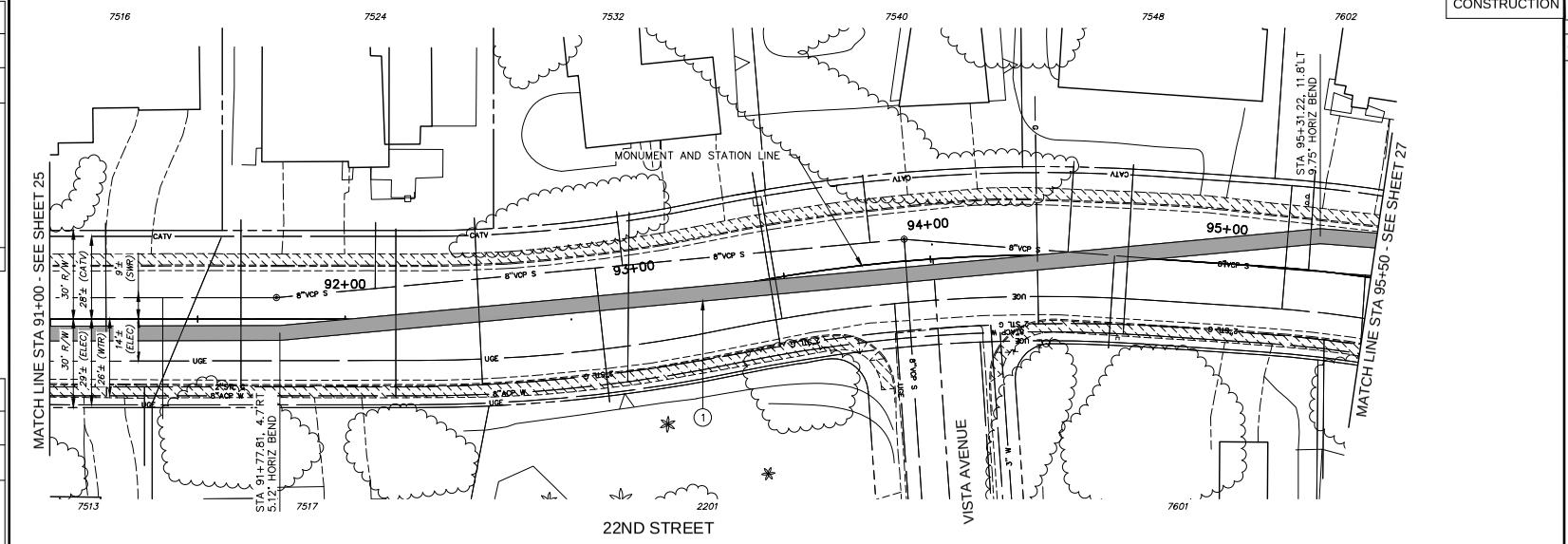

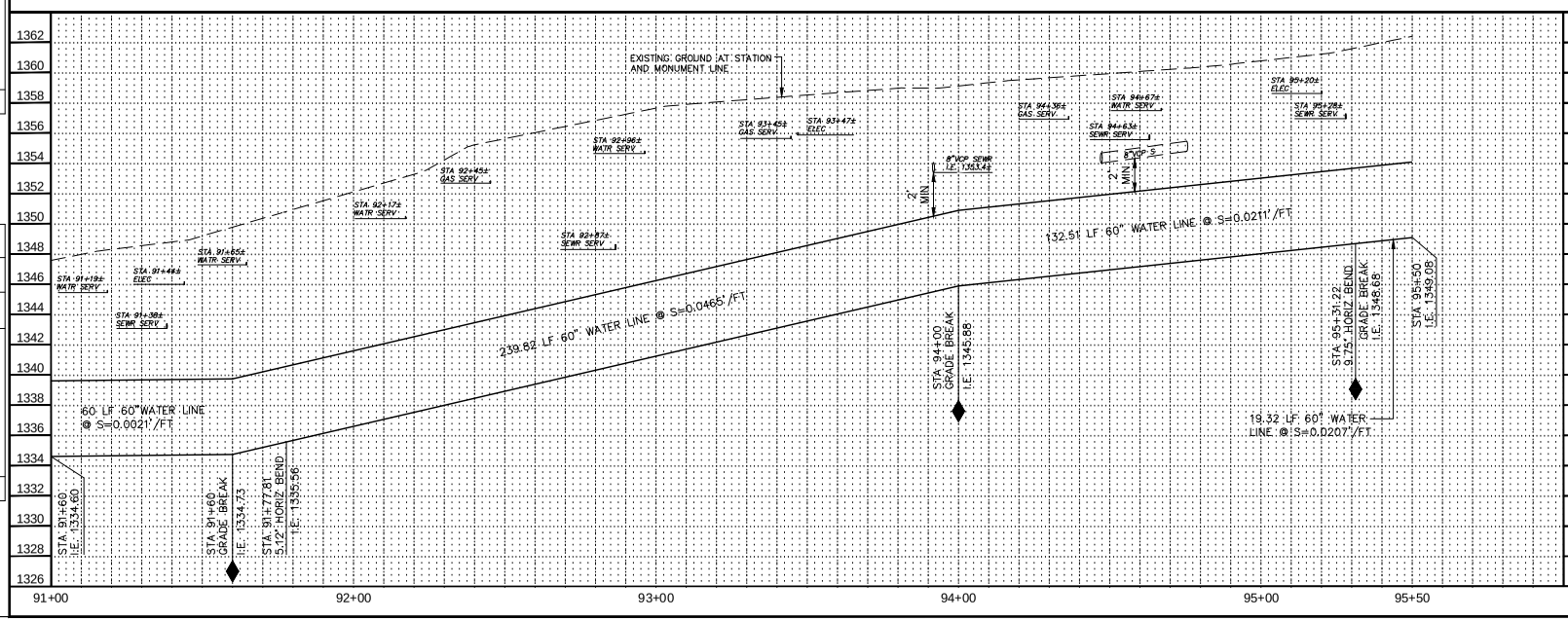

Contact Arizona 811 at least two full working days before you begin excavation

ARIZONA 811

Call 811 or click ArizonaBlue811.com

"PER CITY OF PHOENIX ORDINANCE G-4396, THESE PLANS ARE FOR OFFICIAL USE ONLY AND MAY NOT BE SHARED WITH OTHERS EXCEPT AS REQUIRED FOR THE CONSTRUCTION OF THE PUBLIC WORKS FACILITIES SHOWN HEREON. THE PROJECT OWNER, AND THE OWNER'S LENDERS, CONSULTANTS, CONTRACTORS AND SUBCONTRACTORS ARE PROHIBITED FROM DISCLOSING THE PLANS AND SPECIFICATIONS TO ANY PERSONS OTHER THAN THOSE WHO HAVE A NEED TO KNOW THE INFORMATION FOR THE PURPOSES OF THE PROJECT"

A PAVEMENT CUT SURCHARGE SHALL BE ASSESSED ON THIS PROJECT FOR ANY TRENCHING OR POTHOLING IN NEW ASPHALT PAVEMENT THAT IS LESS THAN 30 MONTHS OLD. SURCHARGE FEES ASSESSED ARE IN ADDITION TO THE REGULAR PERMIT FEES AND ARE OVER AND ABOVE ANY SPECIAL BACKFILL, COMPACTION AND PAVEMENT REPLACEMENT STIPULATIONS THAT MAY BE IMPOSED AS A CONDITION OF PERMITTING. PAVEMENT CUT SURCHARGE FEES IS ASSESSED IN ACCORDANCE WITH SECTION 31-38 OF THE PHOENIX CITY CODE.

PLAN APPROVAL IS VALID FOR 180 DAYS. PRIOR TO PLAN APPROVAL EXPIRATION, ALL ASSOCIATED PERMITS SHALL BE PURCHASED OR THE PLANS SHALL BE RESUBMITTED FOR EXTENSION OF PLAN APPROVAL. THE EXPIRATION, EXTENSION, AND REINSTATEMENT OF CIVIL ENGINEERING PLANS AND PERMITS SHALL FOLLOW THE SAME GUIDELINES AS THOSE INDICATED IN THE PHOENIX BUILDING CONSTRUCTION CODE ADMINISTRATIVE PROVISIONS SECTION 105.3 FOR BUILDING PERMITS

WATER PLAN AND PROFILE

CITY OF PHOENIX, ARIZONA
STREET TRANSPORTATION DEPARTMENT

PIPELINE ALIGNMENT - 24TH STREET
WTP TO 32ND STREET AND BELL ROAD
WS85100047-2

DR: JG	DES: MVL	CK: SM	SHEET NO.	TOTAL SHEETS
DATE: 05/18	DATE: 05/18	DATE: 05/18		
SCALE: HORIZ 1"=20' VERT 1"= 4'			26	117

NO.	DESCRIPTION	REV BY	CKD BY	DATE

REVISION BY CITY OF PHOENIX

PIPELINE ALIGNMENT

PHOENIX STREET – MARICOPA CO.

24TH STREET WTP TO 32ND STREET AND BELL ROAD

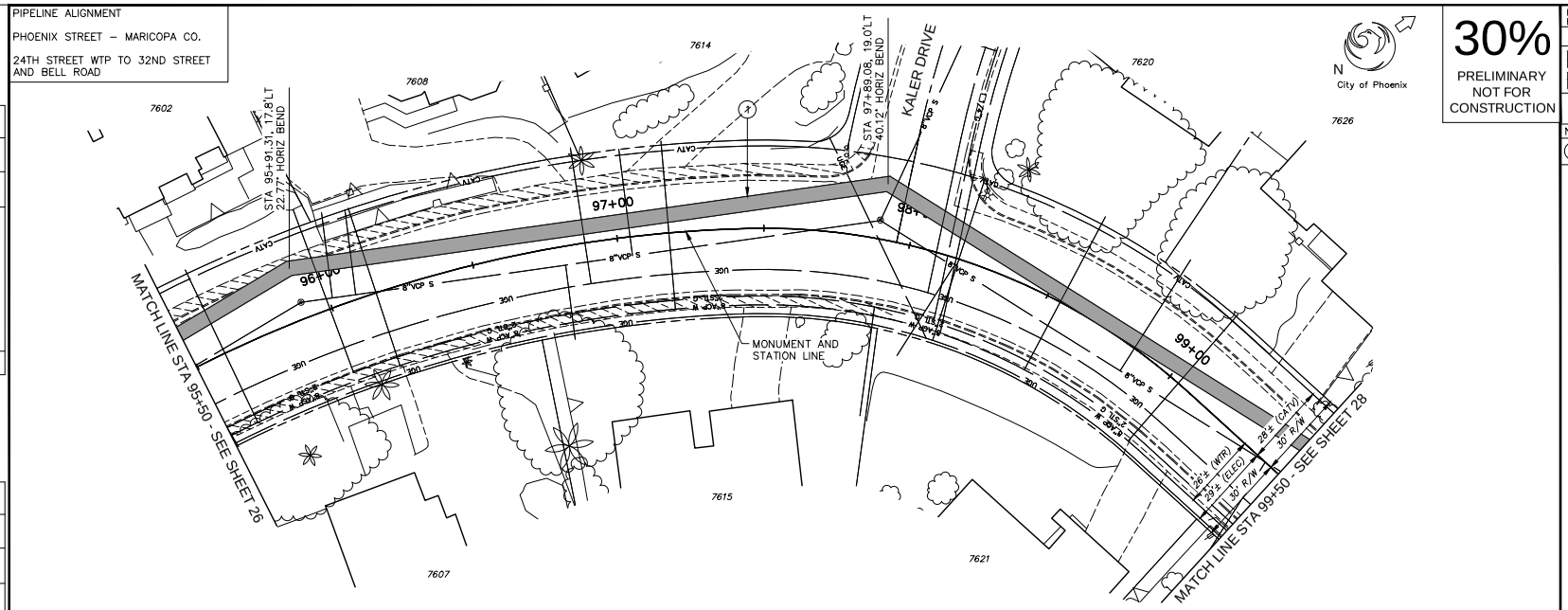

22ND STREET

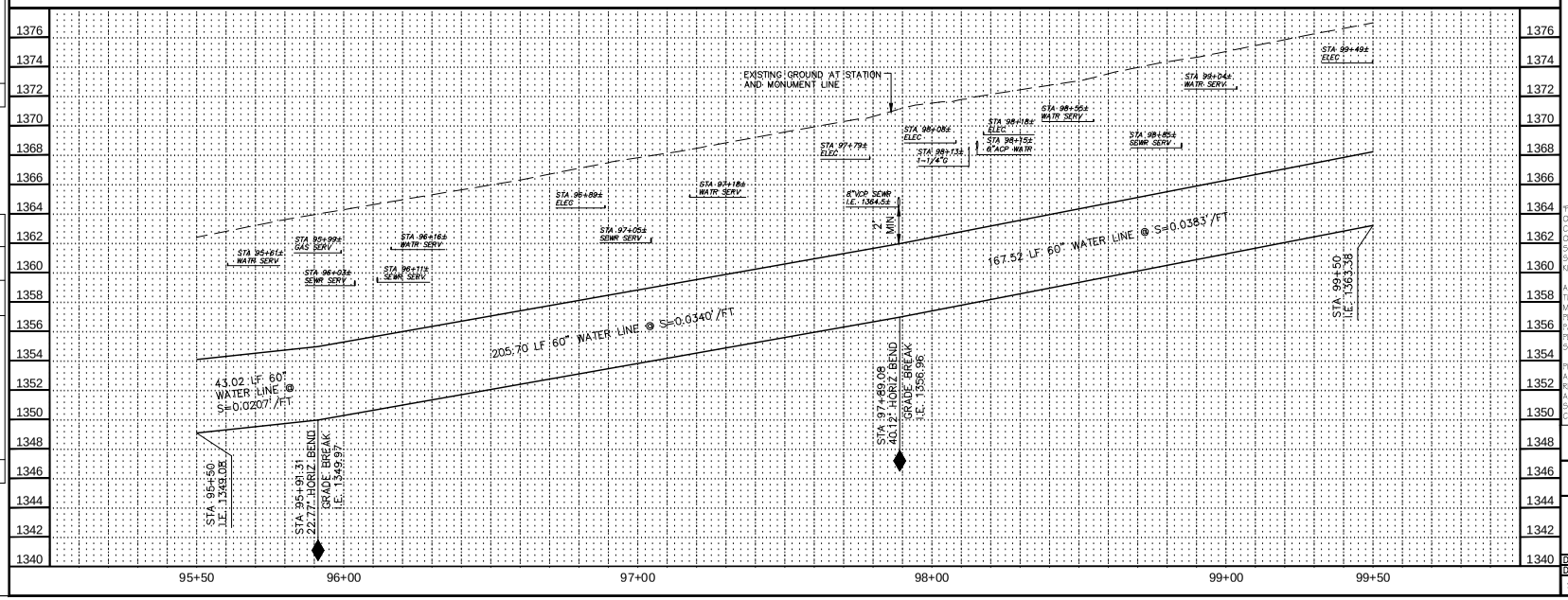

30%

PRELIMINARY NOT FOR CONSTRUCTION

F.H.W.A. REGION	STATE	PROJ. NO.	NO.	TOTAL
9	ARIZ.	WS85100047-2	27	117

PEC PROJECT ENGINEERING CONSULTANTS
2310 W. MISSION LANE, SUITE 4
Phone: (602) 906-1901
Fax: (602) 906-3080

CONSTRUCTION NOTES

NO.	DESCRIPTION	UNIT	QTY
1	INSTALL 60" WATER LINE	LF	417

Contact Arizona 811 at least two full working days before you begin excavation

ARIZONA811

Call 811 or click ArizonaB11.com

"PER CITY OF PHOENIX ORDINANCE G-4396, THESE PLANS ARE FOR OFFICIAL USE ONLY AND MAY NOT BE SHARED WITH OTHERS EXCEPT AS REQUIRED FOR THE CONSTRUCTION OF THE PUBLIC WORKS FACILITIES SHOWN HEREON. THE PROJECT OWNER, AND THE OWNER'S LENDERS, CONSULTANTS, CONTRACTORS AND SUBCONTRACTORS ARE PROHIBITED FROM DISCLOSING THE PLANS AND SPECIFICATIONS TO ANY PERSONS OTHER THAN THOSE WHO HAVE A NEED TO KNOW THE INFORMATION FOR THE PURPOSES OF THE PROJECT"

A PAVEMENT CUT SURCHARGE SHALL BE ASSESSED ON THIS PROJECT FOR ANY TRENCHING OR POTHOLING IN NEW ASPHALT PAVEMENT THAT IS LESS THAN 30 MONTHS OLD. SURCHARGE FEES ASSESSED ARE IN ADDITION TO THE REGULAR PERMIT FEES AND ARE OVER AND ABOVE ANY SPECIAL BACKFILL, COMPACTION AND PAVEMENT REPLACEMENT STIPULATIONS THAT MAY BE IMPOSED AS A CONDITION OF PERMITTING. PAVEMENT CUT SURCHARGE FEES IS ASSESSED IN ACCORDANCE WITH SECTION 31-38 OF THE PHOENIX CITY CODE.

PLAN APPROVAL IS VALID FOR 180 DAYS. PRIOR TO PLAN APPROVAL EXPIRATION, ALL ASSOCIATED PERMITS SHALL BE PURCHASED OR THE PLANS SHALL BE RESUBMITTED FOR EXTENSION OF PLAN APPROVAL. THE EXPIRATION, EXTENSION, AND REINSTATEMENT OF CIVIL ENGINEERING PLANS AND PERMITS SHALL FOLLOW THE SAME GUIDELINES AS THOSE INDICATED IN THE PHOENIX BUILDING CONSTRUCTION CODE ADMINISTRATIVE PROVISIONS SECTION 105.3 FOR BUILDING PERMITS

WATER PLAN AND PROFILE

CITY OF PHOENIX, ARIZONA
STREET TRANSPORTATION DEPARTMENT

PIPELINE ALIGNMENT - 24TH STREET WTP TO 32ND STREET AND BELL ROAD
WS85100047-2

DR: JC	DES: MVL	CK: SM	SHEET NO.	TOTAL SHEETS
DATE: 05/18	DATE: 05/18	DATE: 05/18		
SCALE: HORIZ 1"=20' VERT 1"= 4'			27	117

REVISION BY CITY OF PHOENIX

NO.	DESCRIPTION	REV BY	CKD BY	DATE

REVISION BY CITY OF PHOENIX

NO.	DESCRIPTION	REV BY	CKD BY	DATE

REVISION BY CITY OF PHOENIX

NO.	DESCRIPTION	REV BY	CKD BY	DATE

PIPELINE ALIGNMENT

PHOENIX STREET – MARICOPA CO.

24TH STREET WTP TO 32ND STREET AND BELL ROAD

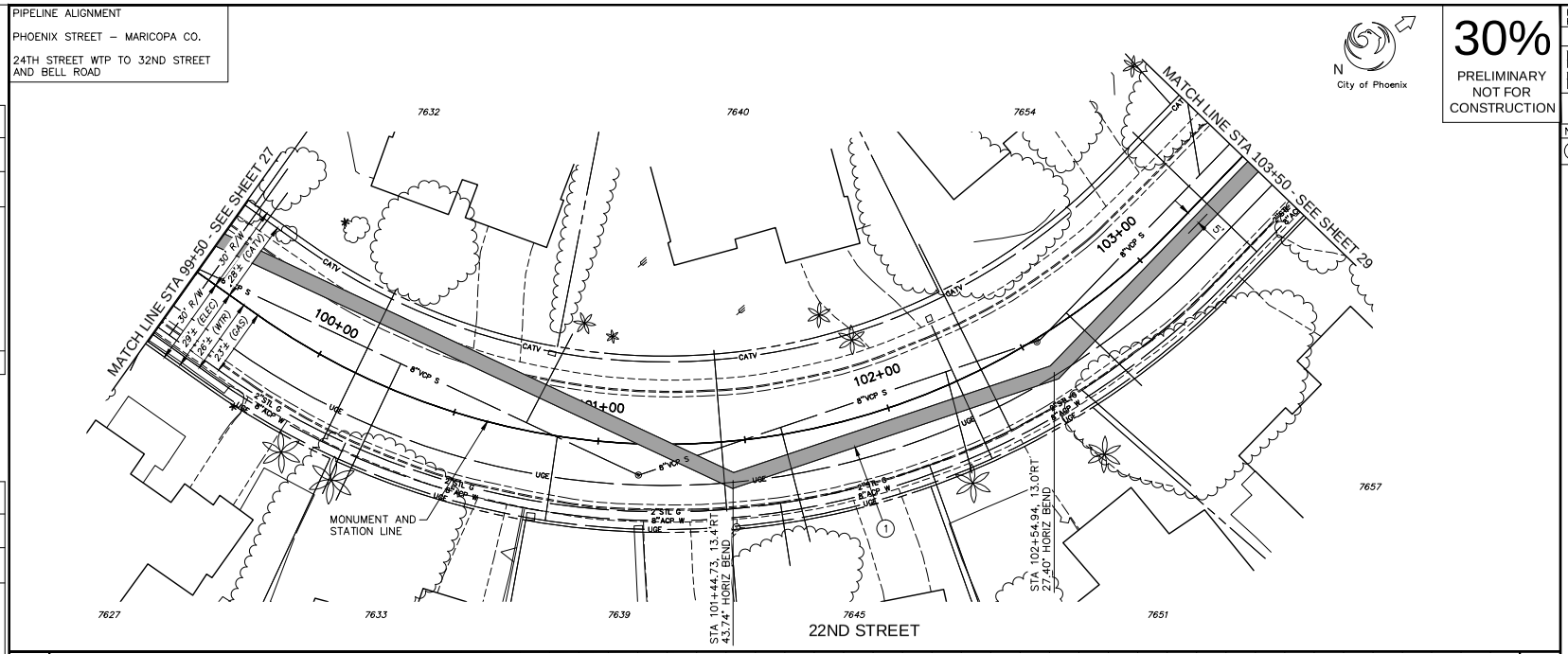

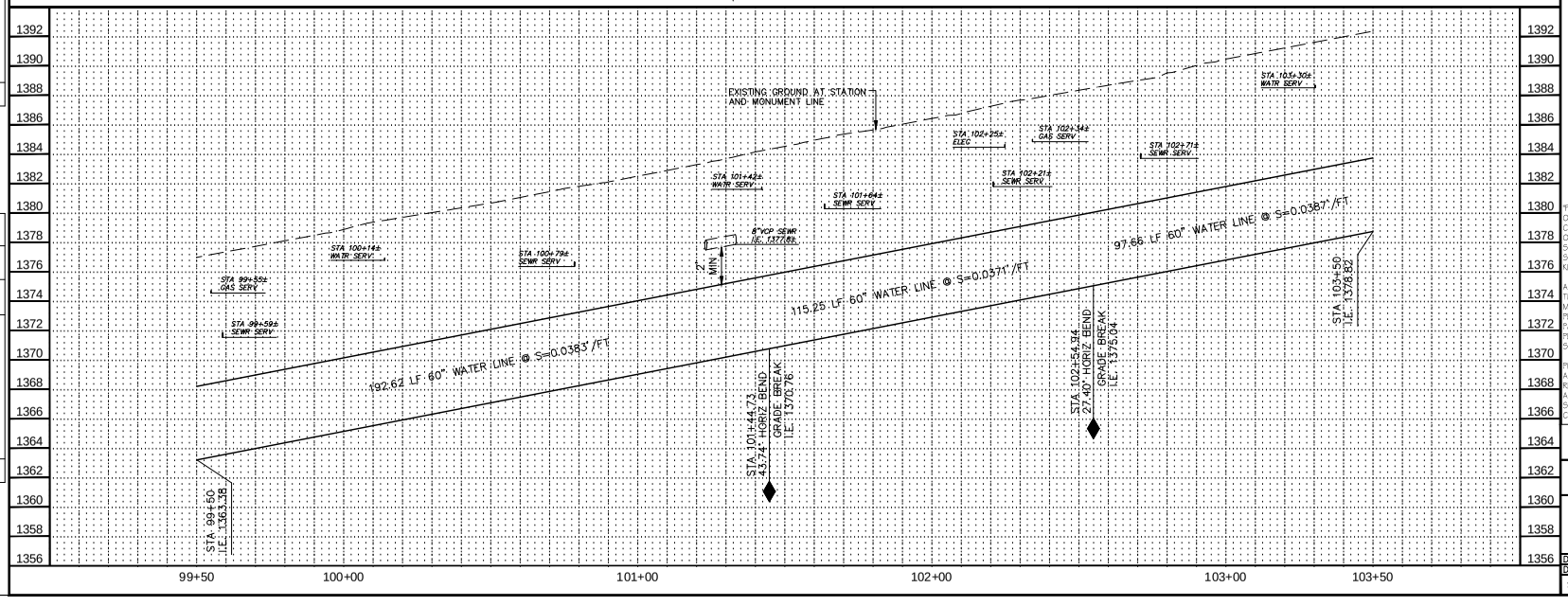

F.H.W.A. REGION	STATE	PROJ. NO.	NO.	TOTAL
9	ARIZ.	WS85100047-2	28	117

30%

PRELIMINARY NOT FOR CONSTRUCTION

PEC
PROJECT ENGINEERING CONSULTANTS
2310 W. MISSION LANE, SUITE 4
Phone: (602) 906-1901
Fax: (602) 906-3080

CONSTRUCTION NOTES

NO.	DESCRIPTION	UNIT	QTY
1	INSTALL 60" WATER LINE	LF	406

Contact Arizona 811 at least two full working days before you begin excavation

ARIZONA 811

Call 811 or click ArizonaBlue811.com

"PER CITY OF PHOENIX ORDINANCE G-4396, THESE PLANS ARE FOR OFFICIAL USE ONLY AND MAY NOT BE SHARED WITH OTHERS EXCEPT AS REQUIRED FOR THE CONSTRUCTION OF THE PUBLIC WORKS FACILITIES SHOWN HEREON. THE PROJECT OWNER, AND THE OWNER'S LENDERS, CONSULTANTS, CONTRACTORS AND SUBCONTRACTORS ARE PROHIBITED FROM DISCLOSING THE PLANS AND SPECIFICATIONS TO ANY PERSONS OTHER THAN THOSE WHO HAVE A NEED TO KNOW THE INFORMATION FOR THE PURPOSES OF THE PROJECT"

A PAVEMENT CUT SURCHARGE SHALL BE ASSESSED ON THIS PROJECT FOR ANY TRENCHING OR POTHOLING IN NEW ASPHALT PAVEMENT THAT IS LESS THAN 30 MONTHS OLD. SURCHARGE FEES ASSESSED ARE IN ADDITION TO THE REGULAR PERMIT FEES AND ARE OVER AND ABOVE ANY SPECIAL BACKFILL, COMPACTION AND PAVEMENT REPLACEMENT STIPULATIONS THAT MAY BE IMPOSED AS A CONDITION OF PERMITTING. PAVEMENT CUT SURCHARGE FEES IS ASSESSED IN ACCORDANCE WITH SECTION 31-38 OF THE PHOENIX CITY CODE.

PLAN APPROVAL IS VALID FOR 180 DAYS. PRIOR TO PLAN APPROVAL EXPIRATION, ALL ASSOCIATED PERMITS SHALL BE PURCHASED OR THE PLANS SHALL BE RESUBMITTED FOR EXTENSION OF PLAN APPROVAL. THE EXPIRATION, EXTENSION, AND REINSTATEMENT OF CIVIL ENGINEERING PLANS AND PERMITS SHALL FOLLOW THE SAME GUIDELINES AS THOSE INDICATED IN THE PHOENIX BUILDING CONSTRUCTION CODE ADMINISTRATIVE PROVISIONS SECTION 105.3 FOR BUILDING PERMITS

WATER PLAN AND PROFILE

CITY OF PHOENIX, ARIZONA
STREET TRANSPORTATION DEPARTMENT

PIPELINE ALIGNMENT - 24TH STREET WTP TO 32ND STREET AND BELL ROAD
WS85100047-2

DR: JC	DES: MVL	CK: SM	SHEET NO.	TOTAL SHEETS
DATE: 05/18	DATE: 05/18	DATE: 05/18		
SCALE: HORIZ 1"=20' VERT 1"= 4'			28	117

REVISION BY CITY OF PHOENIX

NO.	DESCRIPTION	REV BY	CKD BY	DATE

REVISION BY CITY OF PHOENIX

NO.	DESCRIPTION	REV BY	CKD BY	DATE

REVISION BY CITY OF PHOENIX

NO.	DESCRIPTION	REV BY	CKD BY	DATE

PIPELINE ALIGNMENT

PHOENIX STREET – MARICOPA CO.

24TH STREET WTP TO 32ND STREET AND BELL ROAD

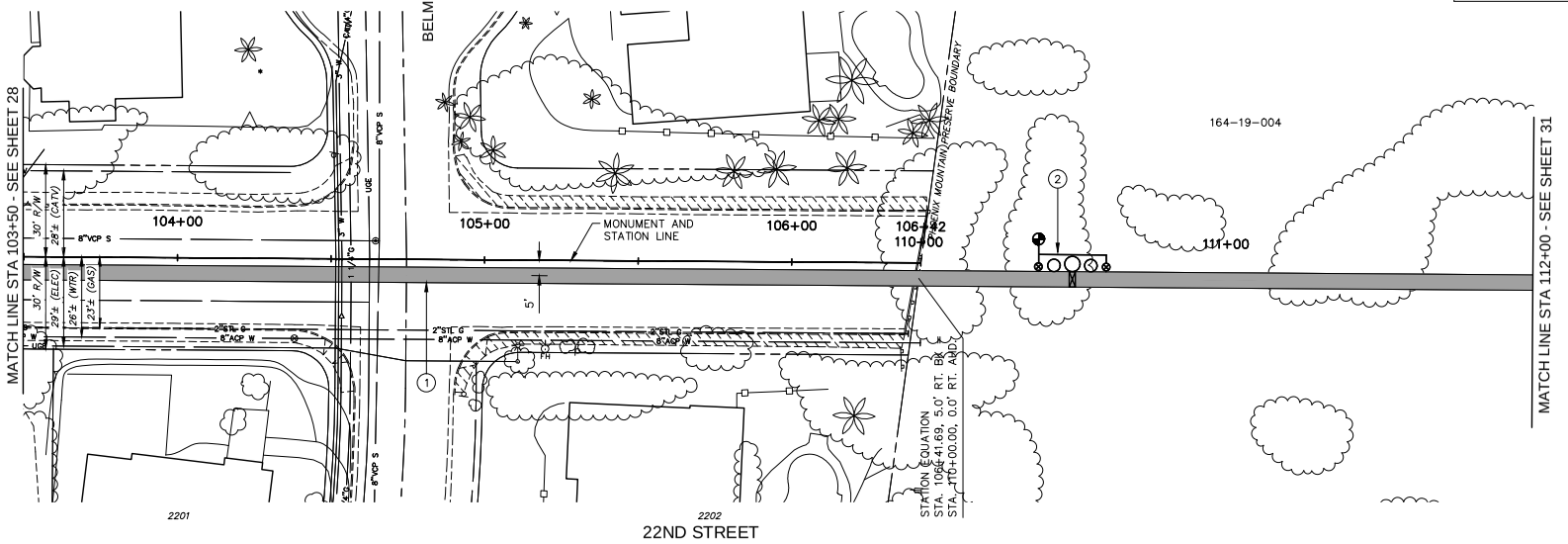

SEE SHEET 30 FOR PROFILE

103+50 104+00 105+00 106+00 111+00 112+00

N

City of Phoenix

30%

PRELIMINARY NOT FOR CONSTRUCTION

F.H.W.A. REGION	STATE	PROJ. NO.	NO.	TOTAL
9	ARIZ.	WS85100047-2	29	117

PEC PROJECT ENGINEERING CONSULTANTS
2310 W. MISSION LANE, SUITE 4
Phone: (602) 906-1901
Fax: (602) 906-3080

CONSTRUCTION NOTES

NO.	DESCRIPTION	UNIT	QTY
1	INSTALL 60" WATER LINE	LF	492
2	INSTALL 60" BUTTERFLY VALVE ASSEMBLY	EA	1

Contact Arizona 811 at least two full working days before you begin excavation

ARIZONA811

Call 811 or click Arizona811.com

"PER CITY OF PHOENIX ORDINANCE G-4396, THESE PLANS ARE FOR OFFICIAL USE ONLY AND MAY NOT BE SHARED WITH OTHERS EXCEPT AS REQUIRED FOR THE CONSTRUCTION OF THE PUBLIC WORKS FACILITIES SHOWN HEREON. THE PROJECT OWNER, AND THE OWNER'S LENDERS, CONSULTANTS, CONTRACTORS AND SUBCONTRACTORS ARE PROHIBITED FROM DISCLOSING THE PLANS AND SPECIFICATIONS TO ANY PERSONS OTHER THAN THOSE WHO HAVE A NEED TO KNOW THE INFORMATION FOR THE PURPOSES OF THE PROJECT"

A PAVEMENT CUT SURCHARGE SHALL BE ASSESSED ON THIS PROJECT FOR ANY TRENCHING OR POTHOLING IN NEW ASPHALT PAVEMENT THAT IS LESS THAN 30 MONTHS OLD. SURCHARGE FEES ASSESSED ARE IN ADDITION TO THE REGULAR PERMIT FEES AND ARE OVER AND ABOVE ANY SPECIAL BACKFILL, COMPACTION AND PAVEMENT REPLACEMENT STIPULATIONS THAT MAY BE IMPOSED AS A CONDITION OF PERMITTING. PAVEMENT CUT SURCHARGE FEES IS ASSESSED IN ACCORDANCE WITH SECTION 31-38 OF THE PHOENIX CITY CODE.

PLAN APPROVAL IS VALID FOR 180 DAYS. PRIOR TO PLAN APPROVAL EXPIRATION, ALL ASSOCIATED PERMITS SHALL BE PURCHASED OR THE PLANS SHALL BE RESUBMITTED FOR EXTENSION OF PLAN APPROVAL. THE EXPIRATION, EXTENSION, AND REINSTATEMENT OF CIVIL ENGINEERING PLANS AND PERMITS SHALL FOLLOW THE SAME GUIDELINES AS THOSE INDICATED IN THE PHOENIX BUILDING CONSTRUCTION CODE ADMINISTRATIVE PROVISIONS SECTION 105.3 FOR BUILDING PERMITS

WATER PLAN AND PROFILE

CITY OF PHOENIX, ARIZONA

STREET TRANSPORTATION DEPARTMENT

PIPELINE ALIGNMENT - 24TH STREET WTP TO 32ND STREET AND BELL ROAD WS85100047-2

DR: JG	DES: MVL	CK: SM	SHEET NO.	TOTAL SHEETS
DATE: 05/18	DATE: 05/18	DATE: 05/18		
SCALE: HORIZ 1"=20' VERT 1"= 4'			29	117

REVISION BY CITY OF PHOENIX

NO.	DESCRIPTION	REV BY	CKD BY	DATE

REVISION BY CITY OF PHOENIX

NO.	DESCRIPTION	REV BY	CKD BY	DATE

REVISION BY CITY OF PHOENIX

NO.	DESCRIPTION	REV BY	CKD BY	DATE

PIPELINE ALIGNMENT

PHOENIX STREET – MARICOPA CO.

24TH STREET WTP TO 32ND STREET AND BELL ROAD

30%

PRELIMINARY NOT FOR CONSTRUCTION

F.H.W.A. REGION	STATE	PROJ. NO.	NO.	TOTAL
9	ARIZ.	WS85100047-2	30	117

PEC
PROJECT ENGINEERING CONSULTANTS
2310 W. MISSION LANE, SUITE 4
Phone: (602) 906-1901
Fax: (602) 906-3080

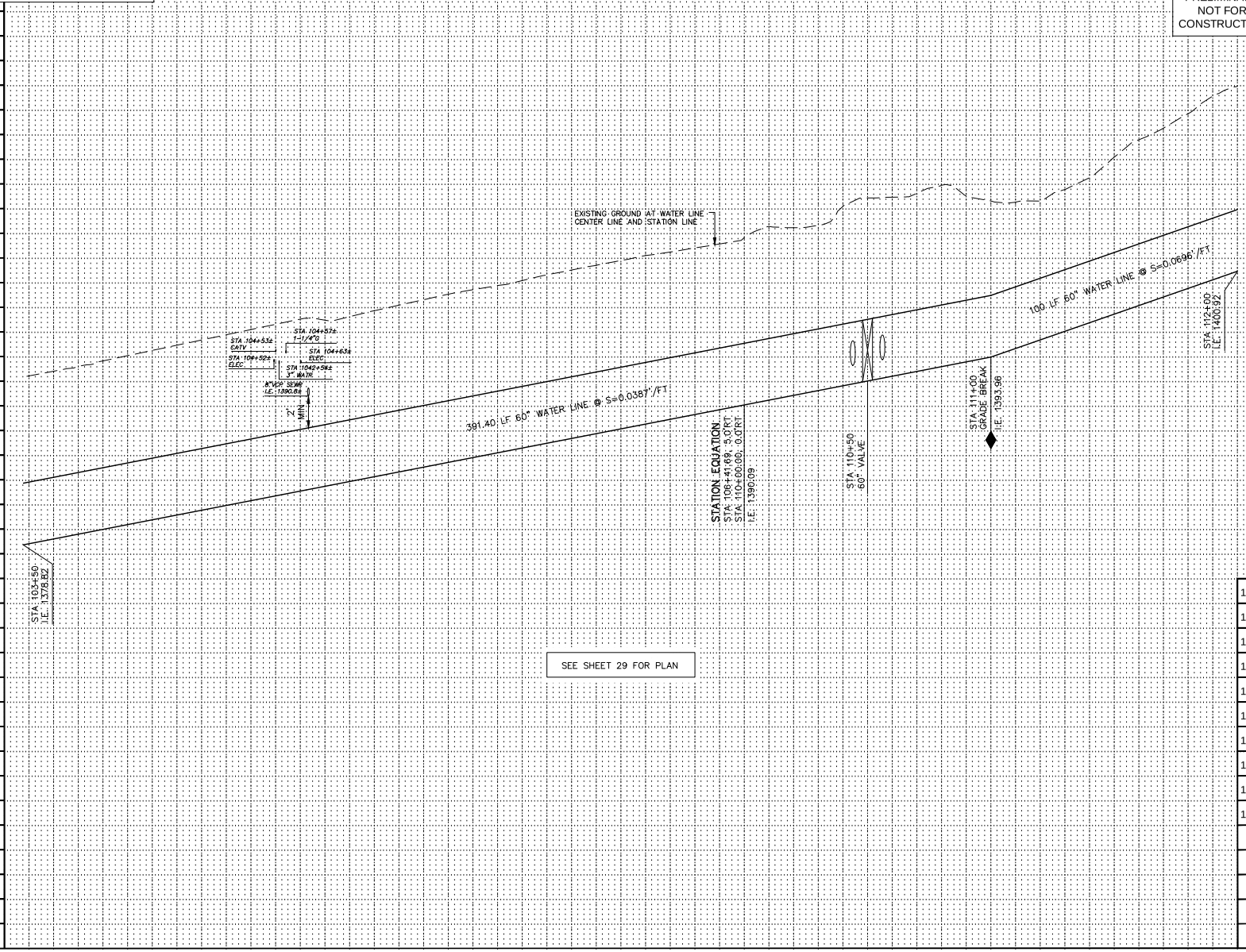

SEE SHEET 29 FOR PLAN

Contact Arizona 811 at least two full working days before you begin excavation

ARIZONA 811

Call 811 or click ArizonaBlue811.com

"PER CITY OF PHOENIX ORDINANCE G-4396, THESE PLANS ARE FOR OFFICIAL USE ONLY AND MAY NOT BE SHARED WITH OTHERS EXCEPT AS REQUIRED FOR THE CONSTRUCTION OF THE PUBLIC WORKS FACILITIES SHOWN HEREON. THE PROJECT OWNER, AND THE OWNER'S LENDERS, CONSULTANTS, CONTRACTORS AND SUBCONTRACTORS ARE PROHIBITED FROM DISCLOSING THE PLANS AND SPECIFICATIONS TO ANY PERSONS OTHER THAN THOSE WHO HAVE A NEED TO KNOW THE INFORMATION FOR THE PURPOSES OF THE PROJECT"

A PAVEMENT CUT SURCHARGE SHALL BE ASSESSED ON THIS PROJECT FOR ANY TRENCHING OR POTHOLING IN NEW ASPHALT PAVEMENT THAT IS LESS THAN 30 MONTHS OLD. SURCHARGE FEES ASSESSED ARE IN ADDITION TO THE REGULAR PERMIT FEES AND ARE OVER AND ABOVE ANY SPECIAL BACKFILL, COMPACTION AND PAVEMENT REPLACEMENT STIPULATIONS THAT MAY BE IMPOSED AS A CONDITION OF PERMITTING. PAVEMENT CUT SURCHARGE FEES IS ASSESSED IN ACCORDANCE WITH SECTION 31-38 OF THE PHOENIX CITY CODE.

PLAN APPROVAL IS VALID FOR 180 DAYS. PRIOR TO PLAN APPROVAL EXPIRATION, ALL ASSOCIATED PERMITS SHALL BE PURCHASED OR THE PLANS SHALL BE RESUBMITTED FOR EXTENSION OF PLAN APPROVAL. THE EXPIRATION, EXTENSION, AND REINSTATEMENT OF CIVIL ENGINEERING PLANS AND PERMITS SHALL FOLLOW THE SAME GUIDELINES AS THOSE INDICATED IN THE PHOENIX BUILDING CONSTRUCTION CODE ADMINISTRATIVE PROVISIONS SECTION 105.3 FOR BUILDING PERMITS

WATER PLAN AND PROFILE

CITY OF PHOENIX, ARIZONA
STREET TRANSPORTATION DEPARTMENT

PIPELINE ALIGNMENT - 24TH STREET WTP TO 32ND STREET AND BELL ROAD
WS85100047-2

DR: JG	DES: MVL	CK: SM	SHEET NO.	TOTAL SHEETS
DATE: 05/18	DATE: 05/18	DATE: 05/18		
SCALE: HORIZ 1"=20' VERT 1"= 4'			30	117

REVISION BY CITY OF PHOENIX

NO.	DESCRIPTION	REV BY	CKD BY	DATE

REVISION BY CITY OF PHOENIX

NO.	DESCRIPTION	REV BY	CKD BY	DATE

REVISION BY CITY OF PHOENIX

NO.	DESCRIPTION	REV BY	CKD BY	DATE

PIPELINE ALIGNMENT

PHOENIX STREET – MARICOPA CO.

24TH STREET WTP TO 32ND STREET AND BELL ROAD

N

City of Phoenix

30%

PRELIMINARY NOT FOR CONSTRUCTION

F.H.W.A. REGION	STATE	PROJ. NO.	NO.	TOTAL
9	ARIZ.	WS85100047-2	31	117

PEC
PROJECT ENGINEERING CONSULTANTS
2310 W. MISSION LANE, SUITE 4
Phone: (602) 906-1901
Fax: (602) 906-3080

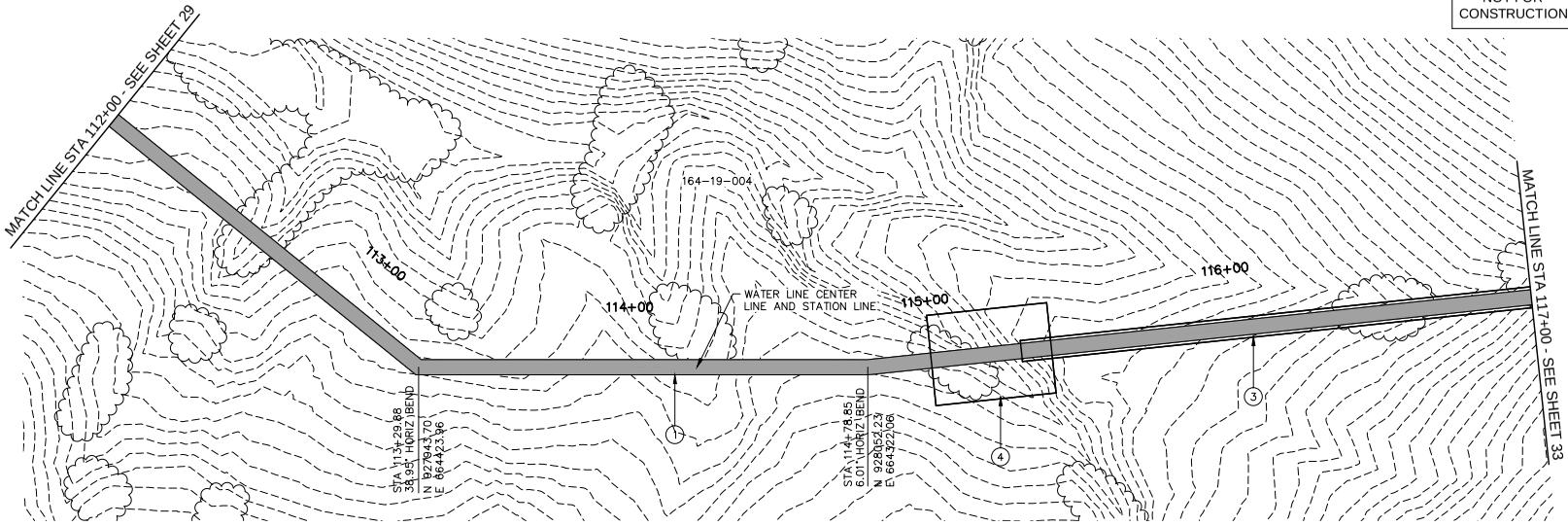

PHOENIX MOUNTAIN PRESERVE

SEE SHEET 32 FOR PROFILE

112+00 113+00 114+00 115+00 116+00 117+00

CONSTRUCTION NOTES

NO.	DESCRIPTION	UNIT	QTY
1	INSTALL 60" WATER LINE	LF	500
3	INSTALL 84" STEEL CASING	LF	170
4	JACKING / RECEIVING PIT		

Contact Arizona 811 at least two full working days before you begin excavation

ARIZONA 811

Call 811 or click ArizonaBlue811.com

"PER CITY OF PHOENIX ORDINANCE G-4396, THESE PLANS ARE FOR OFFICIAL USE ONLY AND MAY NOT BE SHARED WITH OTHERS EXCEPT AS REQUIRED FOR THE CONSTRUCTION OF THE PUBLIC WORKS FACILITIES SHOWN HEREON. THE PROJECT OWNER, AND THE OWNER'S LENDERS, CONSULTANTS, CONTRACTORS AND SUBCONTRACTORS ARE PROHIBITED FROM DISCLOSING THE PLANS AND SPECIFICATIONS TO ANY PERSONS OTHER THAN THOSE WHO HAVE A NEED TO KNOW THE INFORMATION FOR THE PURPOSES OF THE PROJECT"

A PAVEMENT CUT SURCHARGE SHALL BE ASSESSED ON THIS PROJECT FOR ANY TRENCHING OR POTHOLING IN NEW ASPHALT PAVEMENT THAT IS LESS THAN 30 MONTHS OLD. SURCHARGE FEES ASSESSED ARE IN ADDITION TO THE REGULAR PERMIT FEES AND ARE OVER AND ABOVE ANY SPECIAL BACKFILL, COMPACTION AND PAVEMENT REPLACEMENT STIPULATIONS THAT MAY BE IMPOSED AS A CONDITION OF PERMITTING. PAVEMENT CUT SURCHARGE FEES IS ASSESSED IN ACCORDANCE WITH SECTION 31-38 OF THE PHOENIX CITY CODE.

PLAN APPROVAL IS VALID FOR 180 DAYS. PRIOR TO PLAN APPROVAL EXPIRATION, ALL ASSOCIATED PERMITS SHALL BE PURCHASED OR THE PLANS SHALL BE RESUBMITTED FOR EXTENSION OF PLAN APPROVAL. THE EXPIRATION, EXTENSION, AND REINSTATEMENT OF CIVIL ENGINEERING PLANS AND PERMITS SHALL FOLLOW THE SAME GUIDELINES AS THOSE INDICATED IN THE PHOENIX BUILDING CONSTRUCTION CODE ADMINISTRATIVE PROVISIONS SECTION 105.3 FOR BUILDING PERMITS

WATER PLAN AND PROFILE

CITY OF PHOENIX, ARIZONA
STREET TRANSPORTATION DEPARTMENT

PIPELINE ALIGNMENT - 24TH STREET WTP TO 32ND STREET AND BELL ROAD
WS85100047-2

DR: JG	DES: MVL	CK: SM	SHEET NO.	TOTAL SHEETS
DATE: 05/18	DATE: 05/18	DATE: 05/18		
SCALE: HORIZ 1"=20' VERT 1"= 4'			31	117

REVISION BY CITY OF PHOENIX

NO.	DESCRIPTION	REV BY	CKD BY	DATE

REVISION BY CITY OF PHOENIX

NO.	DESCRIPTION	REV BY	CKD BY	DATE

REVISION BY CITY OF PHOENIX

NO.	DESCRIPTION	REV BY	CKD BY	DATE

PIPELINE ALIGNMENT

PHOENIX STREET – MARICOPA CO.

24TH STREET WTP TO 32ND STREET AND BELL ROAD

30%

PRELIMINARY NOT FOR CONSTRUCTION

F.H.W.A. REGION	STATE	PROJ. NO.	NO.	TOTAL
9	ARIZ.	WS85100047-2	32	117

PEC
PROJECT ENGINEERING CONSULTANTS
2310 W. MISSION LANE, SUITE 4
Phone: (602) 906-1901
Fax: (602) 906-3080

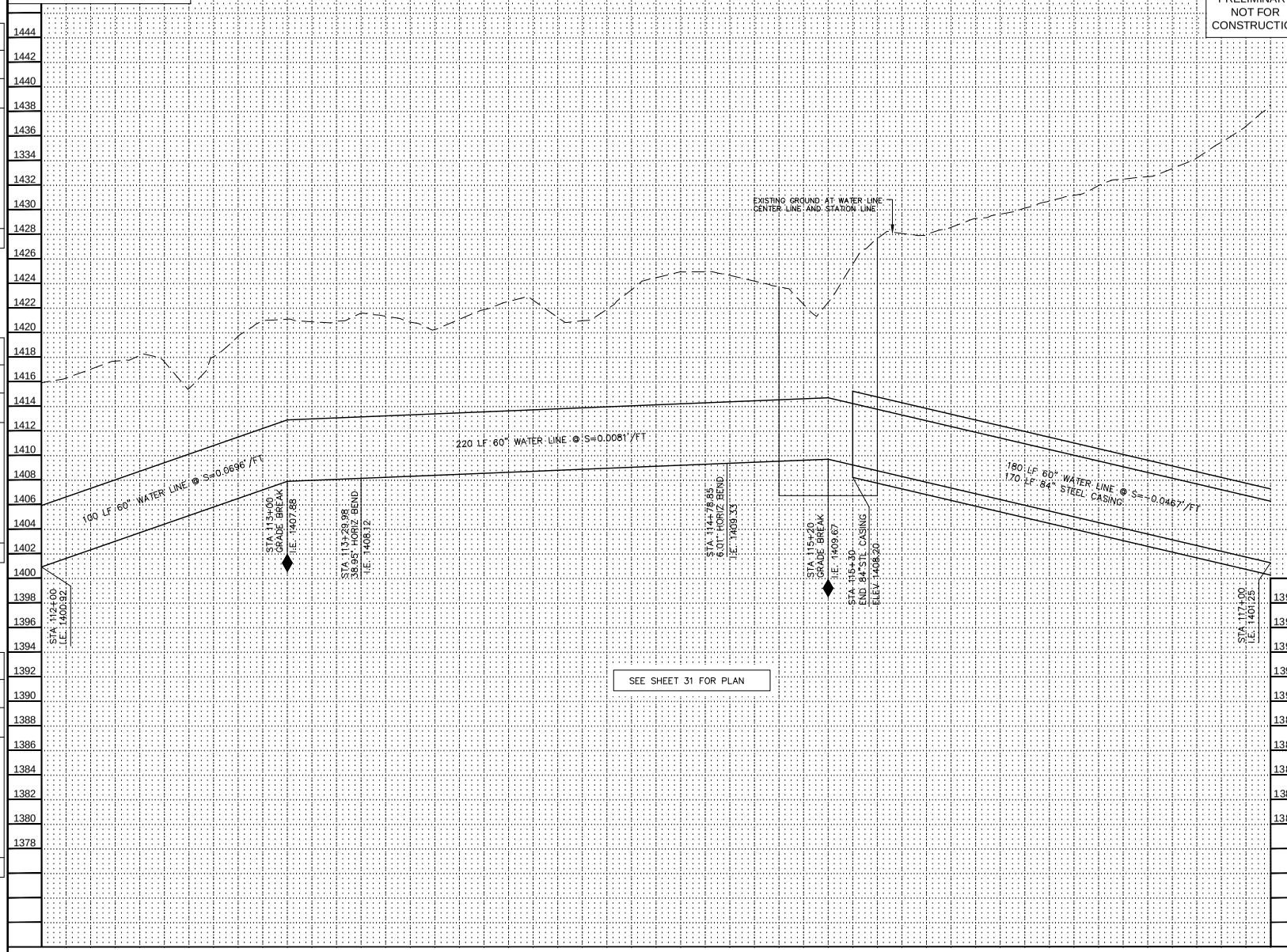

REVISION BY CITY OF PHOENIX				
NO.	DESCRIPTION	REV BY	CKD BY	DATE

REVISION BY CITY OF PHOENIX				
NO.	DESCRIPTION	REV BY	CKD BY	DATE

REVISION BY CITY OF PHOENIX				
NO.	DESCRIPTION	REV BY	CKD BY	DATE

Contact Arizona 811 at least two full working days before you begin excavation

ARIZONA811

Call 811 or click ArizonaBlue811.com

"PER CITY OF PHOENIX ORDINANCE G-4396, THESE PLANS ARE FOR OFFICIAL USE ONLY AND MAY NOT BE SHARED WITH OTHERS EXCEPT AS REQUIRED FOR THE CONSTRUCTION OF THE PUBLIC WORKS FACILITIES SHOWN HEREON. THE PROJECT OWNER, AND THE OWNER'S LENDERS, CONSULTANTS, CONTRACTORS AND SUBCONTRACTORS ARE PROHIBITED FROM DISCLOSING THE PLANS AND SPECIFICATIONS TO ANY PERSONS OTHER THAN THOSE WHO HAVE A NEED TO KNOW THE INFORMATION FOR THE PURPOSES OF THE PROJECT"

A PAVEMENT CUT SURCHARGE SHALL BE ASSESSED ON THIS PROJECT FOR ANY TRENCHING OR POTHOLING IN NEW ASPHALT PAVEMENT THAT IS LESS THAN 30 MONTHS OLD. SURCHARGE FEES ASSESSED ARE IN ADDITION TO THE REGULAR PERMIT FEES AND ARE OVER AND ABOVE ANY SPECIAL BACKFILL, COMPACTION AND PAVEMENT REPLACEMENT STIPULATIONS THAT MAY BE IMPOSED AS A CONDITION OF PERMITTING. PAVEMENT CUT SURCHARGE FEES IS ASSESSED IN ACCORDANCE WITH SECTION 31-38 OF THE PHOENIX CITY CODE.

PLAN APPROVAL IS VALID FOR 180 DAYS. PRIOR TO PLAN APPROVAL EXPIRATION, ALL ASSOCIATED PERMITS SHALL BE PURCHASED OR THE PLANS SHALL BE RESUBMITTED FOR EXTENSION OF PLAN APPROVAL. THE EXPIRATION, EXTENSION, AND REINSTATEMENT OF CIVIL ENGINEERING PLANS AND PERMITS SHALL FOLLOW THE SAME GUIDELINES AS THOSE INDICATED IN THE PHOENIX BUILDING CONSTRUCTION CODE ADMINISTRATIVE PROVISIONS SECTION 105.3 FOR BUILDING PERMITS

WATER PLAN AND PROFILE

CITY OF PHOENIX, ARIZONA
STREET TRANSPORTATION DEPARTMENT

PIPELINE ALIGNMENT - 24TH STREET WTP TO 32ND STREET AND BELL ROAD
WS85100047-2

DR: JG	DES: MVL	CK: SM	SHEET NO.	TOTAL SHEETS
DATE: 05/18	DATE: 05/18	DATE: 05/18		
SCALE: HORIZ 1"=20' VERT 1"= 4'			32	117

PIPELINE ALIGNMENT

PHOENIX STREET – MARICOPA CO.

24TH STREET WTP TO 32ND STREET AND BELL ROAD

N

City of Phoenix

30%

PRELIMINARY NOT FOR CONSTRUCTION

F.H.W.A. REGION	STATE	PROJ. NO.	NO.	TOTAL
9	ARIZ.	WS85100047-2	33	117

PEC
PROJECT ENGINEERING CONSULTANTS
2310 W. MISSION LANE, SUITE 4
Phone: (602) 906-1901
Fax: (602) 906-3080

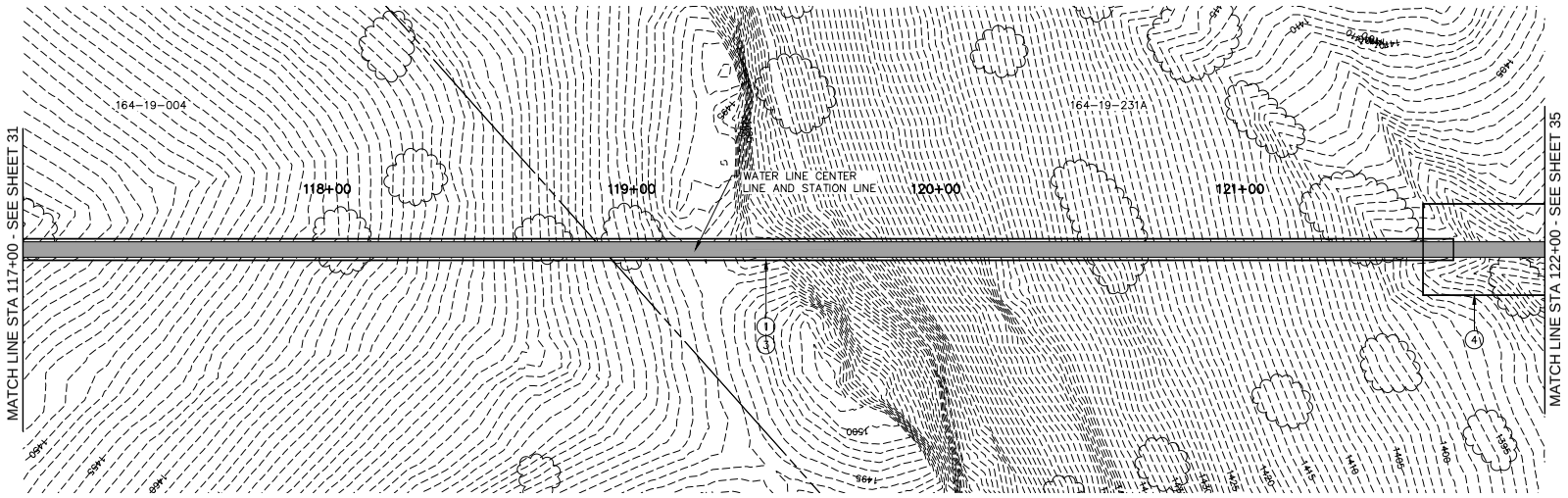

SEE SHEET 34 FOR PROFILE

117+00 118+00 119+00 120+00 121+00 122+00

CONSTRUCTION NOTES

NO.	DESCRIPTION	UNIT	QTY
1	INSTALL 60" WATER LINE	LF	500
3	INSTALL 84" STEEL CASING	LF	470
4	JACKING / RECEIVING PIT		

Contact Arizona 811 at least two full working days before you begin excavation

ARIZONA 811

Call 811 or click Arizona811.com

"PER CITY OF PHOENIX ORDINANCE G-4396, THESE PLANS ARE FOR OFFICIAL USE ONLY AND MAY NOT BE SHARED WITH OTHERS EXCEPT AS REQUIRED FOR THE CONSTRUCTION OF THE PUBLIC WORKS FACILITIES SHOWN HEREON. THE PROJECT OWNER, AND THE OWNER'S LENDERS, CONSULTANTS, CONTRACTORS AND SUBCONTRACTORS ARE PROHIBITED FROM DISCLOSING THE PLANS AND SPECIFICATIONS TO ANY PERSONS OTHER THAN THOSE WHO HAVE A NEED TO KNOW THE INFORMATION FOR THE PURPOSES OF THE PROJECT"

A PAVEMENT CUT SURCHARGE SHALL BE ASSESSED ON THIS PROJECT FOR ANY TRENCHING OR POTHOLING IN NEW ASPHALT PAVEMENT THAT IS LESS THAN 30 MONTHS OLD. SURCHARGE FEES ASSESSED ARE IN ADDITION TO THE REGULAR PERMIT FEES AND ARE OVER AND ABOVE ANY SPECIAL BACKFILL, COMPACTION AND PAVEMENT REPLACEMENT STIPULATIONS THAT MAY BE IMPOSED AS A CONDITION OF PERMITTING. PAVEMENT CUT SURCHARGE FEES IS ASSESSED IN ACCORDANCE WITH SECTION 31-38 OF THE PHOENIX CITY CODE.

PLAN APPROVAL IS VALID FOR 180 DAYS. PRIOR TO PLAN APPROVAL EXPIRATION, ALL ASSOCIATED PERMITS SHALL BE PURCHASED OR THE PLANS SHALL BE RESUBMITTED FOR EXTENSION OF PLAN APPROVAL. THE EXPIRATION, EXTENSION, AND REINSTATEMENT OF CIVIL ENGINEERING PLANS AND PERMITS SHALL FOLLOW THE SAME GUIDELINES AS THOSE INDICATED IN THE PHOENIX BUILDING CONSTRUCTION CODE ADMINISTRATIVE PROVISIONS SECTION 105.3 FOR BUILDING PERMITS

WATER PLAN AND PROFILE

CITY OF PHOENIX, ARIZONA
STREET TRANSPORTATION DEPARTMENT

PIPELINE ALIGNMENT - 24TH STREET WTP TO 32ND STREET AND BELL ROAD
WS85100047-2

DR: JG	DES: MVL	CK: SM	SHEET NO.	TOTAL SHEETS
DATE: 05/18	DATE: 05/18	DATE: 05/18		
SCALE: HORIZ 1"=20' VERT 1"= 4'			33	117

REVISION BY CITY OF PHOENIX

NO.	DESCRIPTION	REV BY	CKD BY	DATE

REVISION BY CITY OF PHOENIX

NO.	DESCRIPTION	REV BY	CKD BY	DATE

REVISION BY CITY OF PHOENIX

NO.	DESCRIPTION	REV BY	CKD BY	DATE

PIPELINE ALIGNMENT

PHOENIX STREET – MARICOPA CO.

24TH STREET WTP TO 32ND STREET AND BELL ROAD

30%

PRELIMINARY NOT FOR CONSTRUCTION

F.H.W.A. REGION	STATE	PROJ. NO.	NO.	TOTAL
9	ARIZ.	WS85100047-2	34	117

PEC
PROJECT ENGINEERING CONSULTANTS
2310 W. MISSION LANE, SUITE 4
Phone: (602) 906-1901
Fax: (602) 906-3080

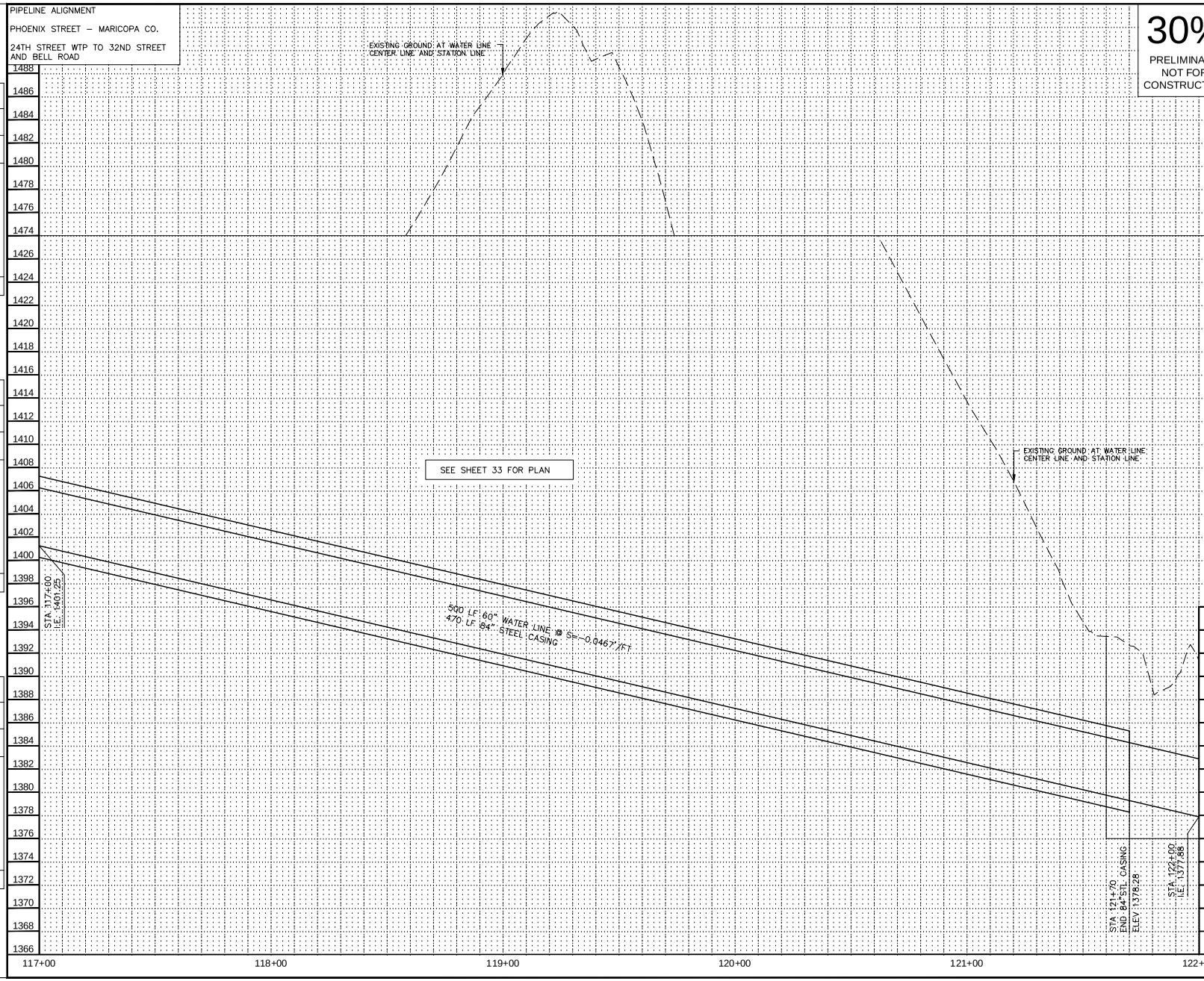

REVISION BY CITY OF PHOENIX

NO.	DESCRIPTION	REV BY	CKD BY	DATE

REVISION BY CITY OF PHOENIX

NO.	DESCRIPTION	REV BY	CKD BY	DATE

REVISION BY CITY OF PHOENIX

NO.	DESCRIPTION	REV BY	CKD BY	DATE

Contact Arizona 811 at least two full working days before you begin excavation

ARIZONA811

Call 811 or click ArizonaBlue811.com

"PER CITY OF PHOENIX ORDINANCE G-4396, THESE PLANS ARE FOR OFFICIAL USE ONLY AND MAY NOT BE SHARED WITH OTHERS EXCEPT AS REQUIRED FOR THE CONSTRUCTION OF THE PUBLIC WORKS FACILITIES SHOWN HEREON. THE PROJECT OWNER, AND THE OWNER'S LENDERS, CONSULTANTS, CONTRACTORS AND SUBCONTRACTORS ARE PROHIBITED FROM DISCLOSING THE PLANS AND SPECIFICATIONS TO ANY PERSONS OTHER THAN THOSE WHO HAVE A NEED TO KNOW THE INFORMATION FOR THE PURPOSES OF THE PROJECT"

A PAVEMENT CUT SURCHARGE SHALL BE ASSESSED ON THIS PROJECT FOR ANY TRENCHING OR POTHOLING IN NEW ASPHALT PAVEMENT THAT IS LESS THAN 30 MONTHS OLD. SURCHARGE FEES ASSESSED ARE IN ADDITION TO THE REGULAR PERMIT FEES AND ARE OVER AND ABOVE ANY SPECIAL BACKFILL, COMPACTION AND PAVEMENT REPLACEMENT STIPULATIONS THAT MAY BE IMPOSED AS A CONDITION OF PERMITTING. PAVEMENT CUT SURCHARGE FEES IS ASSESSED IN ACCORDANCE WITH SECTION 31-38 OF THE PHOENIX CITY CODE.

PLAN APPROVAL IS VALID FOR 180 DAYS. PRIOR TO PLAN APPROVAL EXPIRATION, ALL ASSOCIATED PERMITS SHALL BE PURCHASED OR THE PLANS SHALL BE RESUBMITTED FOR EXTENSION OF PLAN APPROVAL. THE EXPIRATION, EXTENSION, AND REINSTATEMENT OF CIVIL ENGINEERING PLANS AND PERMITS SHALL FOLLOW THE SAME GUIDELINES AS THOSE INDICATED IN THE PHOENIX BUILDING CONSTRUCTION CODE ADMINISTRATIVE PROVISIONS SECTION 105.3 FOR BUILDING PERMITS

WATER PLAN AND PROFILE

CITY OF PHOENIX, ARIZONA

STREET TRANSPORTATION DEPARTMENT

PIPELINE ALIGNMENT - 24TH STREET WTP TO 32ND STREET AND BELL ROAD WS85100047-2

DR: JG	DES: MVL	CK: SM	SHEET NO.	TOTAL SHEETS
DATE: 05/18	DATE: 05/18	DATE: 05/18	34	117
SCALE: HORIZ 1"=20' VERT 1"= 4'				

PIPELINE ALIGNMENT

PHOENIX STREET – MARICOPA CO.

24TH STREET WTP TO 32ND STREET AND BELL ROAD

N

City of Phoenix

30%

PRELIMINARY NOT FOR CONSTRUCTION

F.H.W.A. REGION	STATE	PROJ. NO.	NO.	TOTAL
9	ARIZ.	WS85100047-2	35	117

PEC
PROJECT ENGINEERING CONSULTANTS
2310 W. MISSION LANE, SUITE 4
Phone: (602) 906-1901
Fax: (602) 906-3080

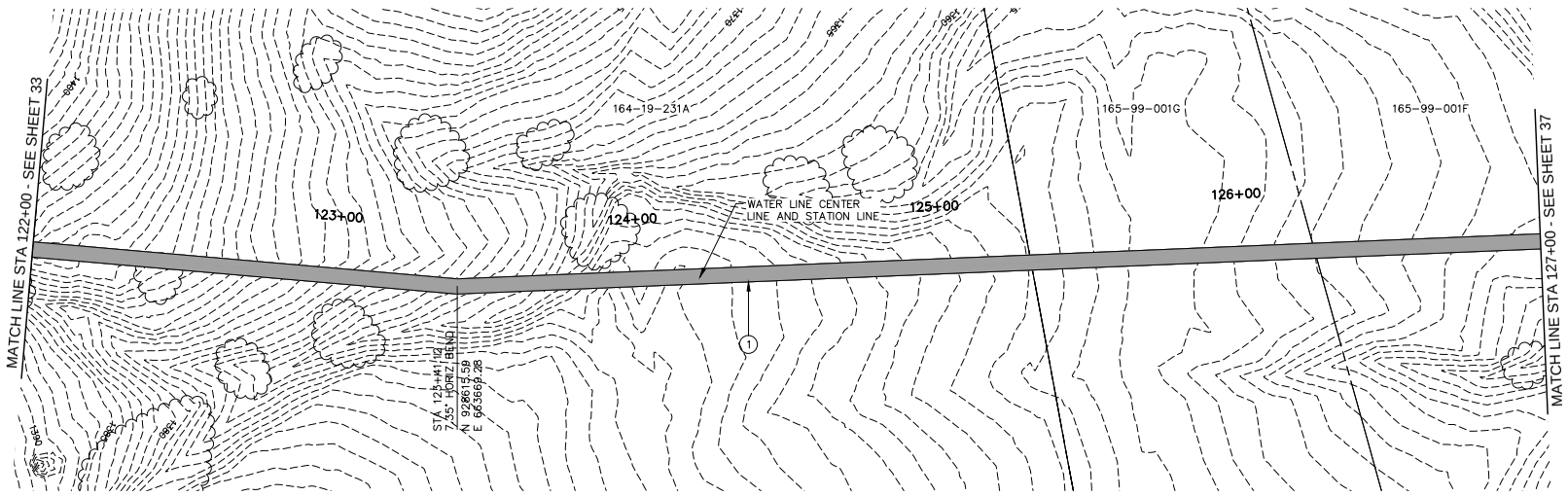

PHOENIX MOUNTAIN PRESERVE

SEE SHEET 36 FOR PROFILE

122+00 123+00 124+00 125+00 126+00 127+00

CONSTRUCTION NOTES

NO.	DESCRIPTION	UNIT	QTY
1	INSTALL 60" WATER LINE	LF	500

Contact Arizona 811 at least two full working days before you begin excavation

ARIZONA 811

Call 811 or click Arizona811.com

"PER CITY OF PHOENIX ORDINANCE G-4396, THESE PLANS ARE FOR OFFICIAL USE ONLY AND MAY NOT BE SHARED WITH OTHERS EXCEPT AS REQUIRED FOR THE CONSTRUCTION OF THE PUBLIC WORKS FACILITIES SHOWN HEREON. THE PROJECT OWNER, AND THE OWNER'S LENDERS, CONSULTANTS, CONTRACTORS AND SUBCONTRACTORS ARE PROHIBITED FROM DISCLOSING THE PLANS AND SPECIFICATIONS TO ANY PERSONS OTHER THAN THOSE WHO HAVE A NEED TO KNOW THE INFORMATION FOR THE PURPOSES OF THE PROJECT"

A PAVEMENT CUT SURCHARGE SHALL BE ASSESSED ON THIS PROJECT FOR ANY TRENCHING OR POTHOLING IN NEW ASPHALT PAVEMENT THAT IS LESS THAN 30 MONTHS OLD. SURCHARGE FEES ASSESSED ARE IN ADDITION TO THE REGULAR PERMIT FEES AND ARE OVER AND ABOVE ANY SPECIAL BACKFILL, COMPACTION AND PAVEMENT REPLACEMENT STIPULATIONS THAT MAY BE IMPOSED AS A CONDITION OF PERMITTING. PAVEMENT CUT SURCHARGE FEES IS ASSESSED IN ACCORDANCE WITH SECTION 31-38 OF THE PHOENIX CITY CODE.

PLAN APPROVAL IS VALID FOR 180 DAYS. PRIOR TO PLAN APPROVAL EXPIRATION, ALL ASSOCIATED PERMITS SHALL BE PURCHASED OR THE PLANS SHALL BE RESUBMITTED FOR EXTENSION OF PLAN APPROVAL. THE EXPIRATION, EXTENSION, AND REINSTATEMENT OF CIVIL ENGINEERING PLANS AND PERMITS SHALL FOLLOW THE SAME GUIDELINES AS THOSE INDICATED IN THE PHOENIX BUILDING CONSTRUCTION CODE ADMINISTRATIVE PROVISIONS SECTION 105.3 FOR BUILDING PERMITS

WATER PLAN AND PROFILE

CITY OF PHOENIX, ARIZONA
STREET TRANSPORTATION DEPARTMENT

PIPELINE ALIGNMENT - 24TH STREET WTP TO 32ND STREET AND BELL ROAD
WS85100047-2

DR: JC	DES: MVL	CK: SM	SHEET NO.	TOTAL SHEETS
DATE: 05/18	DATE: 05/18	DATE: 05/18		
SCALE: HORIZ 1"=20' VERT 1"= 4'			35	117

REVISION BY CITY OF PHOENIX

NO.	DESCRIPTION	REV BY	CKD BY	DATE

REVISION BY CITY OF PHOENIX

NO.	DESCRIPTION	REV BY	CKD BY	DATE

REVISION BY CITY OF PHOENIX

NO.	DESCRIPTION	REV BY	CKD BY	DATE

PIPELINE ALIGNMENT

PHOENIX STREET – MARICOPA CO.

24TH STREET WTP TO 32ND STREET AND BELL ROAD

30%

PRELIMINARY NOT FOR CONSTRUCTION

F.H.W.A. REGION	STATE	PROJ. NO.	NO.	TOTAL
9	ARIZ.	WS85100047-2	36	117

PEC
PROJECT ENGINEERING CONSULTANTS
2310 W. MISSION LANE, SUITE 4
Phone: (602) 906-1901
Fax: (602) 906-3080

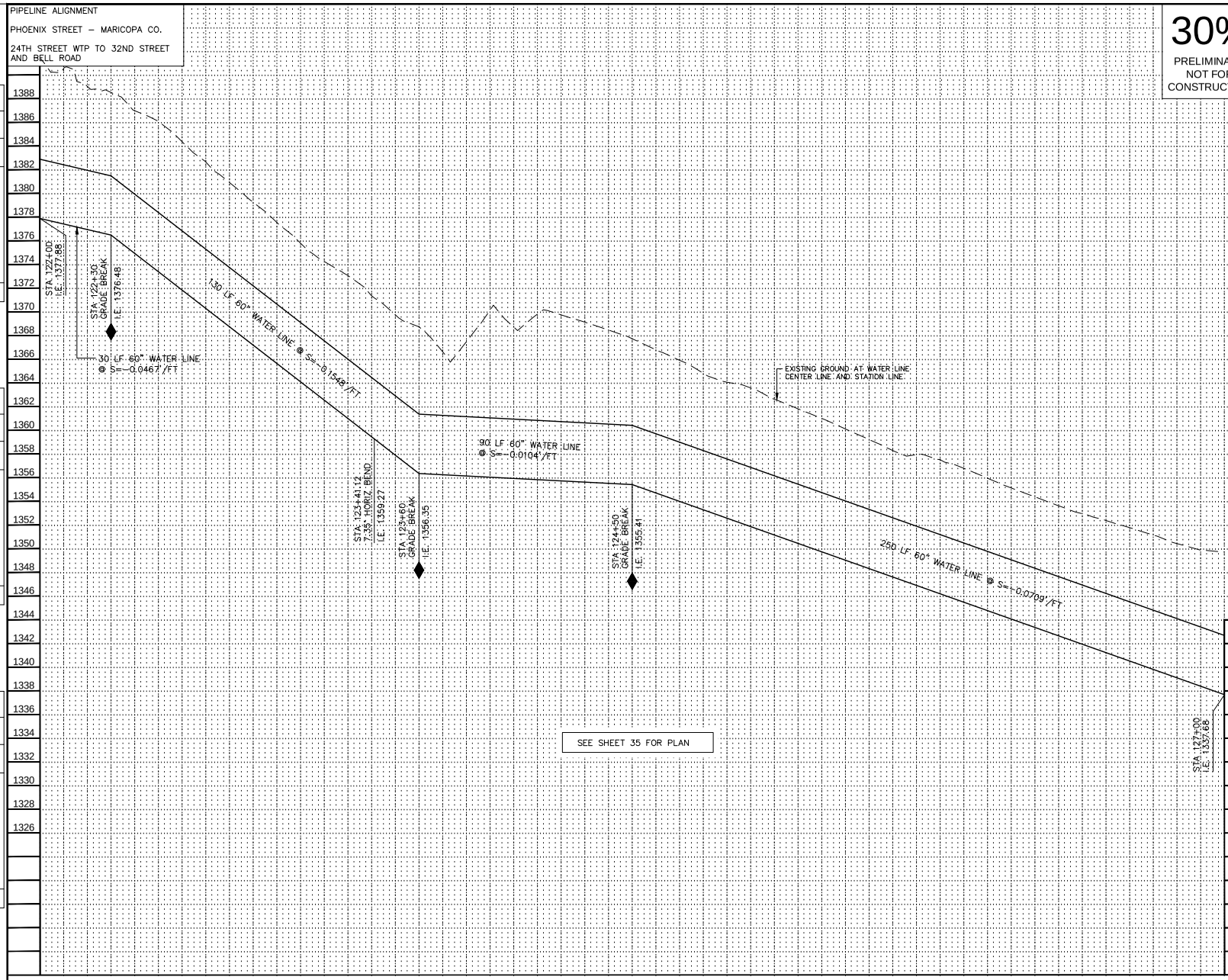

REVISION BY CITY OF PHOENIX				
NO.	DESCRIPTION	REV BY	CKD BY	DATE

REVISION BY CITY OF PHOENIX				
NO.	DESCRIPTION	REV BY	CKD BY	DATE

REVISION BY CITY OF PHOENIX				
NO.	DESCRIPTION	REV BY	CKD BY	DATE

Contact Arizona 811 at least two full working days before you begin excavation

ARIZONA811

Call 811 or click Arizona811.com

"PER CITY OF PHOENIX ORDINANCE G-4396, THESE PLANS ARE FOR OFFICIAL USE ONLY AND MAY NOT BE SHARED WITH OTHERS EXCEPT AS REQUIRED FOR THE CONSTRUCTION OF THE PUBLIC WORKS FACILITIES SHOWN HEREON. THE PROJECT OWNER, AND THE OWNER'S LENDERS, CONSULTANTS, CONTRACTORS AND SUBCONTRACTORS ARE PROHIBITED FROM DISCLOSING THE PLANS AND SPECIFICATIONS TO ANY PERSONS OTHER THAN THOSE WHO HAVE A NEED TO KNOW THE INFORMATION FOR THE PURPOSES OF THE PROJECT"

A PAVEMENT CUT SURCHARGE SHALL BE ASSESSED ON THIS PROJECT FOR ANY TRENCHING OR POTHOLING IN NEW ASPHALT PAVEMENT THAT IS LESS THAN 30 MONTHS OLD. SURCHARGE FEES ASSESSED ARE IN ADDITION TO THE REGULAR PERMIT FEES AND ARE OVER AND ABOVE ANY SPECIAL BACKFILL, COMPACTION AND PAVEMENT REPLACEMENT STIPULATIONS THAT MAY BE IMPOSED AS A CONDITION OF PERMITTING. PAVEMENT CUT SURCHARGE FEES IS ASSESSED IN ACCORDANCE WITH SECTION 31-38 OF THE PHOENIX CITY CODE.

PLAN APPROVAL IS VALID FOR 180 DAYS. PRIOR TO PLAN APPROVAL EXPIRATION, ALL ASSOCIATED PERMITS SHALL BE PURCHASED OR THE PLANS SHALL BE RESUBMITTED FOR EXTENSION OF PLAN APPROVAL. THE EXPIRATION, EXTENSION, AND REINSTATEMENT OF CIVIL ENGINEERING PLANS AND PERMITS SHALL FOLLOW THE SAME GUIDELINES AS THOSE INDICATED IN THE PHOENIX BUILDING CONSTRUCTION CODE ADMINISTRATIVE PROVISIONS SECTION 105.3 FOR BUILDING PERMITS

WATER PLAN AND PROFILE

CITY OF PHOENIX, ARIZONA

STREET TRANSPORTATION DEPARTMENT

PIPELINE ALIGNMENT - 24TH STREET WTP TO 32ND STREET AND BELL ROAD WS85100047-2

DR: JG	DES: MVL	CK: SM	SHEET NO.	TOTAL SHEETS
DATE: 05/18	DATE: 05/18	DATE: 05/18		
SCALE: HORIZ 1"=20' VERT 1"= 4'			36	117

PIPELINE ALIGNMENT

PHOENIX STREET – MARICOPA CO.

24TH STREET WTP TO 32ND STREET AND BELL ROAD

N

City of Phoenix

30%

PRELIMINARY NOT FOR CONSTRUCTION

F.H.W.A. REGION	STATE	PROJ. NO.	NO.	TOTAL
9	ARIZ.	WS85100047-2	37	117

PEC
PROJECT ENGINEERING CONSULTANTS
2310 W. MISSION LANE, SUITE 4
Phone: (602) 906-1901
Fax: (602) 906-3080

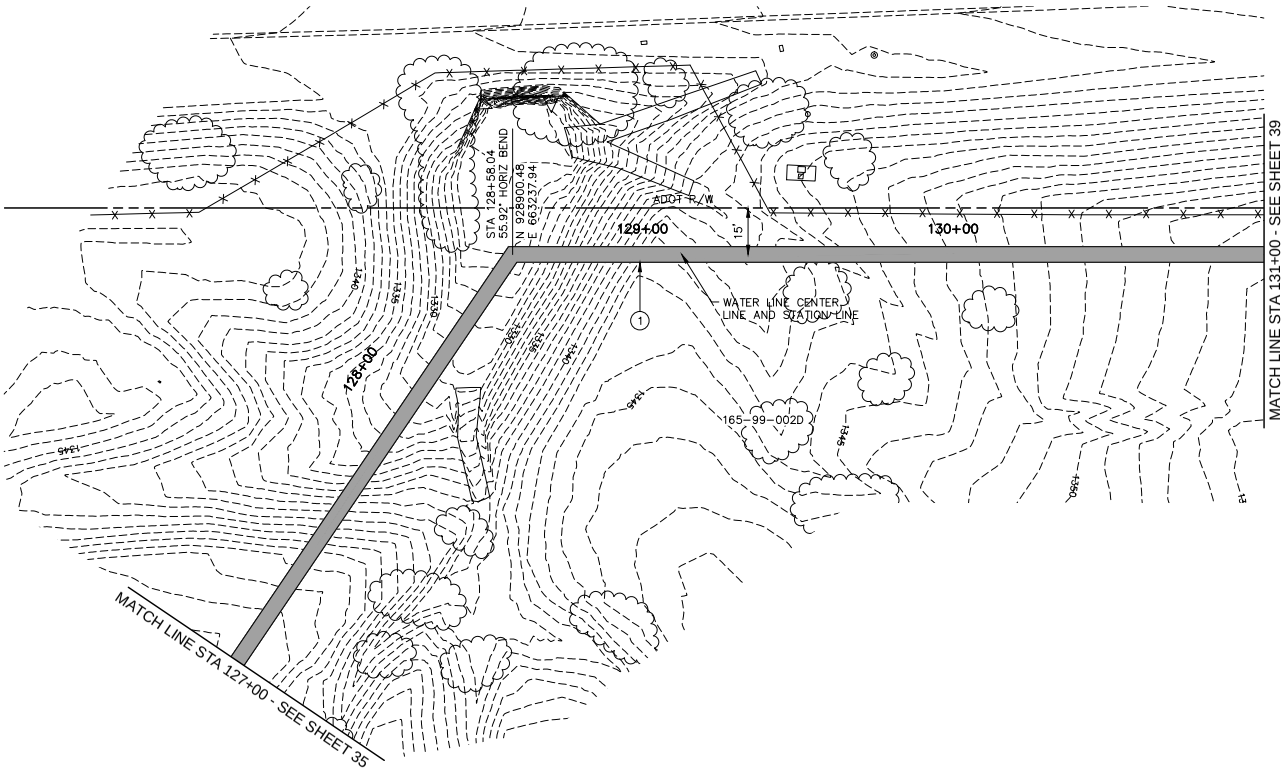

PHOENIX MOUNTAIN PRESERVE

SEE SHEET 38 FOR PROFILE

CONSTRUCTION NOTES

NO.	DESCRIPTION	UNIT	QTY
	INSTALL 60" WATER LINE	LF	400

Contact Arizona 811 at least two full working days before you begin excavation

ARIZONA 811

Call 811 or click ArizonaBlue811.com

"PER CITY OF PHOENIX ORDINANCE G-4396, THESE PLANS ARE FOR OFFICIAL USE ONLY AND MAY NOT BE SHARED WITH OTHERS EXCEPT AS REQUIRED FOR THE CONSTRUCTION OF THE PUBLIC WORKS FACILITIES SHOWN HEREON. THE PROJECT OWNER, AND THE OWNER'S LENDERS, CONSULTANTS, CONTRACTORS AND SUBCONTRACTORS ARE PROHIBITED FROM DISCLOSING THE PLANS AND SPECIFICATIONS TO ANY PERSONS OTHER THAN THOSE WHO HAVE A NEED TO KNOW THE INFORMATION FOR THE PURPOSES OF THE PROJECT"

A PAVEMENT CUT SURCHARGE SHALL BE ASSESSED ON THIS PROJECT FOR ANY TRENCHING OR POTHOLING IN NEW ASPHALT PAVEMENT THAT IS LESS THAN 30 MONTHS OLD. SURCHARGE FEES ASSESSED ARE IN ADDITION TO THE REGULAR PERMIT FEES AND ARE OVER AND ABOVE ANY SPECIAL BACKFILL, COMPACTION AND PAVEMENT REPLACEMENT STIPULATIONS THAT MAY BE IMPOSED AS A CONDITION OF PERMITTING. PAVEMENT CUT SURCHARGE FEES IS ASSESSED IN ACCORDANCE WITH SECTION 31-38 OF THE PHOENIX CITY CODE.

PLAN APPROVAL IS VALID FOR 180 DAYS. PRIOR TO PLAN APPROVAL EXPIRATION, ALL ASSOCIATED PERMITS SHALL BE PURCHASED OR THE PLANS SHALL BE RESUBMITTED FOR EXTENSION OF PLAN APPROVAL. THE EXPIRATION, EXTENSION, AND REINSTATEMENT OF CIVIL ENGINEERING PLANS AND PERMITS SHALL FOLLOW THE SAME GUIDELINES AS THOSE INDICATED IN THE PHOENIX BUILDING CONSTRUCTION CODE ADMINISTRATIVE PROVISIONS SECTION 105.3 FOR BUILDING PERMITS

WATER PLAN AND PROFILE

CITY OF PHOENIX, ARIZONA
STREET TRANSPORTATION DEPARTMENT

PIPELINE ALIGNMENT - 24TH STREET WTP TO 32ND STREET AND BELL ROAD
WS85100047-2

DR: JG	DES: MVL	CK: SM	SHEET NO.	TOTAL SHEETS
DATE: 05/18	DATE: 05/18	DATE: 05/18		
SCALE: HORIZ 1"=20' VERT 1"= 4'			37	117

REVISION BY CITY OF PHOENIX

NO.	DESCRIPTION	REV BY	CKD BY	DATE

REVISION BY CITY OF PHOENIX

NO.	DESCRIPTION	REV BY	CKD BY	DATE

REVISION BY CITY OF PHOENIX

NO.	DESCRIPTION	REV BY	CKD BY	DATE

PIPELINE ALIGNMENT

PHOENIX STREET – MARICOPA CO.

24TH STREET WTP TO 32ND STREET AND BELL ROAD

30%

PRELIMINARY NOT FOR CONSTRUCTION

F.H.W.A. REGION	STATE	PROJ. NO.	NO.	TOTAL
9	ARIZ.	WS85100047-2	38	117

PEC
PROJECT ENGINEERING CONSULTANTS
2310 W. MISSION LANE, SUITE 4
Phone: (602) 906-1901
Fax: (602) 906-3080

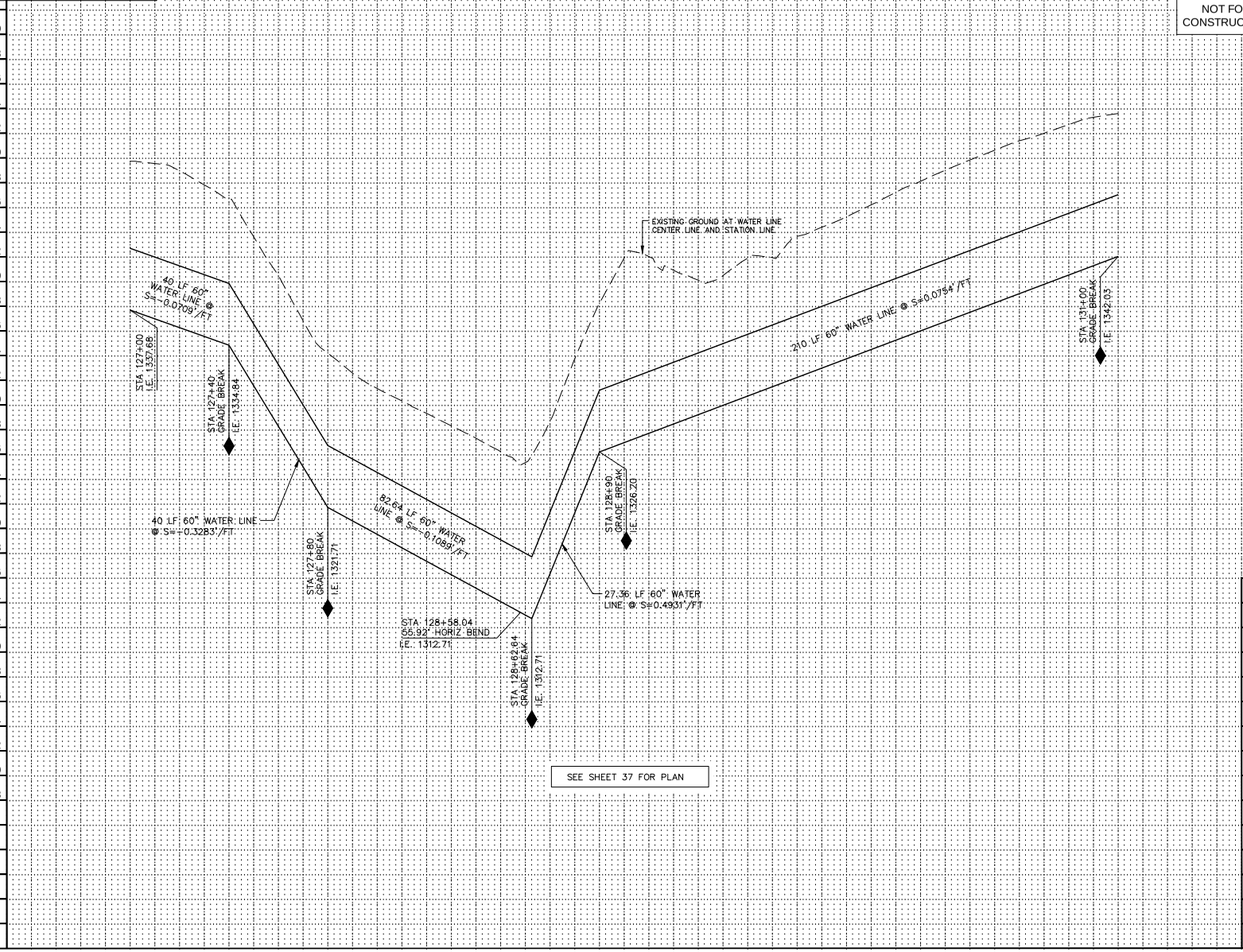

SEE SHEET 37 FOR PLAN

Contact Arizona 811 at least two full working days before you begin excavation

ARIZONA811

Call 811 or click ArizonaB11.com

"PER CITY OF PHOENIX ORDINANCE G-4396, THESE PLANS ARE FOR OFFICIAL USE ONLY AND MAY NOT BE SHARED WITH OTHERS EXCEPT AS REQUIRED FOR THE CONSTRUCTION OF THE PUBLIC WORKS FACILITIES SHOWN HEREON. THE PROJECT OWNER, AND THE OWNER'S LENDERS, CONSULTANTS, CONTRACTORS AND SUBCONTRACTORS ARE PROHIBITED FROM DISCLOSING THE PLANS AND SPECIFICATIONS TO ANY PERSONS OTHER THAN THOSE WHO HAVE A NEED TO KNOW THE INFORMATION FOR THE PURPOSES OF THE PROJECT"

A PAVEMENT CUT SURCHARGE SHALL BE ASSESSED ON THIS PROJECT FOR ANY TRENCHING OR POTHOLING IN NEW ASPHALT PAVEMENT THAT IS LESS THAN 30 MONTHS OLD. SURCHARGE FEES ASSESSED ARE IN ADDITION TO THE REGULAR PERMIT FEES AND ARE OVER AND ABOVE ANY SPECIAL BACKFILL, COMPACTION AND PAVEMENT REPLACEMENT STIPULATIONS THAT MAY BE IMPOSED AS A CONDITION OF PERMITTING. PAVEMENT CUT SURCHARGE FEES IS ASSESSED IN ACCORDANCE WITH SECTION 31-36 OF THE PHOENIX CITY CODE.

PLAN APPROVAL IS VALID FOR 180 DAYS. PRIOR TO PLAN APPROVAL EXPIRATION, ALL ASSOCIATED PERMITS SHALL BE PURCHASED OR THE PLANS SHALL BE RESUBMITTED FOR EXTENSION OF PLAN APPROVAL. THE EXPIRATION, EXTENSION, AND REINSTATEMENT OF CIVIL ENGINEERING PLANS AND PERMITS SHALL FOLLOW THE SAME GUIDELINES AS THOSE INDICATED IN THE PHOENIX BUILDING CONSTRUCTION CODE ADMINISTRATIVE PROVISIONS SECTION 105.3 FOR BUILDING PERMITS

WATER PLAN AND PROFILE

CITY OF PHOENIX, ARIZONA
STREET TRANSPORTATION DEPARTMENT

PIPELINE ALIGNMENT - 24TH STREET WTP TO 32ND STREET AND BELL ROAD
WS85100047-2

DR: JG	DES: MVL	CK: SM	SHEET NO.	TOTAL SHEETS
DATE: 05/18	DATE: 05/18	DATE: 05/18		
SCALE: HORIZ 1"=20' VERT 1"= 4'			38	117

REVISION BY CITY OF PHOENIX

NO.	DESCRIPTION	REV BY	CKD BY	DATE

REVISION BY CITY OF PHOENIX

NO.	DESCRIPTION	REV BY	CKD BY	DATE

REVISION BY CITY OF PHOENIX

NO.	DESCRIPTION	REV BY	CKD BY	DATE

PIPELINE ALIGNMENT

PHOENIX STREET – MARICOPA CO.

24TH STREET WTP TO 32ND STREET AND BELL ROAD

N

City of Phoenix

30%

PRELIMINARY NOT FOR CONSTRUCTION

F.H.W.A. REGION	STATE	PROJ. NO.	NO.	TOTAL
9	ARIZ.	WS85100047-2	39	117

PEC
PROJECT ENGINEERING CONSULTANTS
2310 W. MISSION LANE, SUITE 4
Phone: (602) 906-1901
Fax: (602) 906-3080

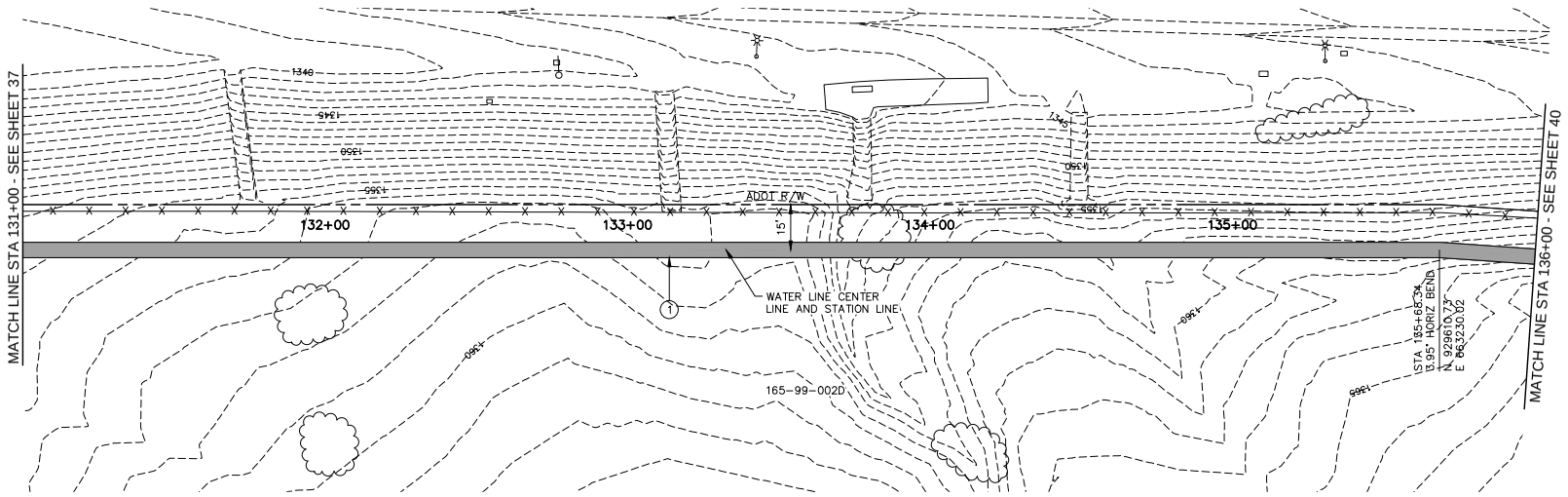

PHOENIX MOUNTAIN PRESERVE

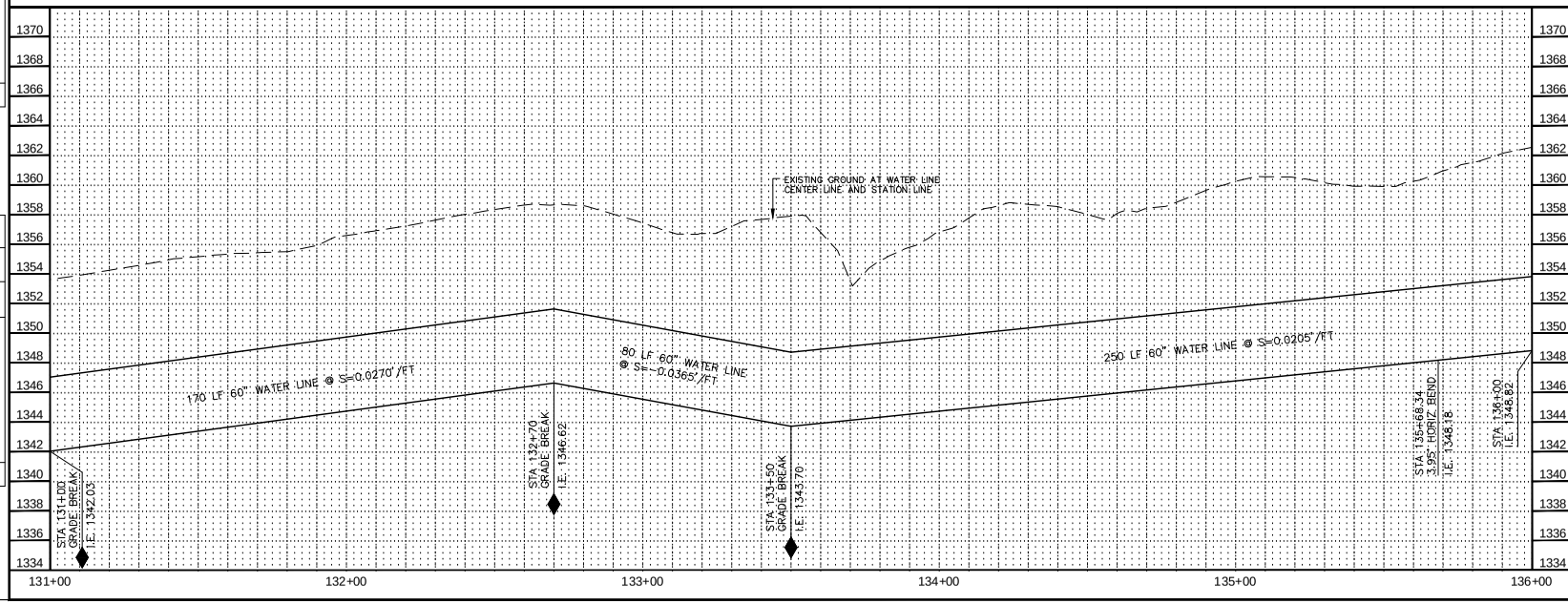

CONSTRUCTION NOTES

NO.	DESCRIPTION	UNIT	QTY
1	INSTALL 60" WATER LINE	LF	500

Contact Arizona 811 at least two full working days before you begin excavation

ARIZONA 811

Call 811 or click ArizonaBlue811.com

"PER CITY OF PHOENIX ORDINANCE G-4396, THESE PLANS ARE FOR OFFICIAL USE ONLY AND MAY NOT BE SHARED WITH OTHERS EXCEPT AS REQUIRED FOR THE CONSTRUCTION OF THE PUBLIC WORKS FACILITIES SHOWN HEREON. THE PROJECT OWNER, AND THE OWNER'S LENDERS, CONSULTANTS, CONTRACTORS AND SUBCONTRACTORS ARE PROHIBITED FROM DISCLOSING THE PLANS AND SPECIFICATIONS TO ANY PERSONS OTHER THAN THOSE WHO HAVE A NEED TO KNOW THE INFORMATION FOR THE PURPOSES OF THE PROJECT"

A PAVEMENT CUT SURCHARGE SHALL BE ASSESSED ON THIS PROJECT FOR ANY TRENCHING OR POTHOLING IN NEW ASPHALT PAVEMENT THAT IS LESS THAN 30 MONTHS OLD. SURCHARGE FEES ASSESSED ARE IN ADDITION TO THE REGULAR PERMIT FEES AND ARE OVER AND ABOVE ANY SPECIAL BACKFILL, COMPACTION AND PAVEMENT REPLACEMENT STIPULATIONS THAT MAY BE IMPOSED AS A CONDITION OF PERMITTING. PAVEMENT CUT SURCHARGE FEES IS ASSESSED IN ACCORDANCE WITH SECTION 31-38 OF THE PHOENIX CITY CODE.

PLAN APPROVAL IS VALID FOR 180 DAYS. PRIOR TO PLAN APPROVAL EXPIRATION, ALL ASSOCIATED PERMITS SHALL BE PURCHASED OR THE PLANS SHALL BE RESUBMITTED FOR EXTENSION OF PLAN APPROVAL. THE EXPIRATION, EXTENSION, AND REINSTATEMENT OF CIVIL ENGINEERING PLANS AND PERMITS SHALL FOLLOW THE SAME GUIDELINES AS THOSE INDICATED IN THE PHOENIX BUILDING CONSTRUCTION CODE ADMINISTRATIVE PROVISIONS SECTION 105.3 FOR BUILDING PERMITS

WATER PLAN AND PROFILE

CITY OF PHOENIX, ARIZONA
STREET TRANSPORTATION DEPARTMENT

PIPELINE ALIGNMENT - 24TH STREET WTP TO 32ND STREET AND BELL ROAD
WS85100047-2

DR: JG	DES: MVL	CK: SM	SHEET NO.	TOTAL SHEETS
DATE: 05/18	DATE: 05/18	DATE: 05/18		
SCALE: HORIZ 1"=20' VERT 1"= 4'			39	117

REVISION BY CITY OF PHOENIX

NO.	DESCRIPTION	REV BY	CKD BY	DATE

REVISION BY CITY OF PHOENIX

NO.	DESCRIPTION	REV BY	CKD BY	DATE

REVISION BY CITY OF PHOENIX

NO.	DESCRIPTION	REV BY	CKD BY	DATE

PIPELINE ALIGNMENT

PHOENIX STREET – MARICOPA CO.

24TH STREET WTP TO 32ND STREET AND BELL ROAD

N

City of Phoenix

30%

PRELIMINARY NOT FOR CONSTRUCTION

F.H.W.A. REGION	STATE	PROJ. NO.	NO.	TOTAL
9	ARIZ.	WS85100047-2	40	117

PEC
PROJECT ENGINEERING CONSULTANTS
2310 W. MISSION LANE, SUITE 4
Phone: (602) 906-1901
Fax: (602) 906-3080

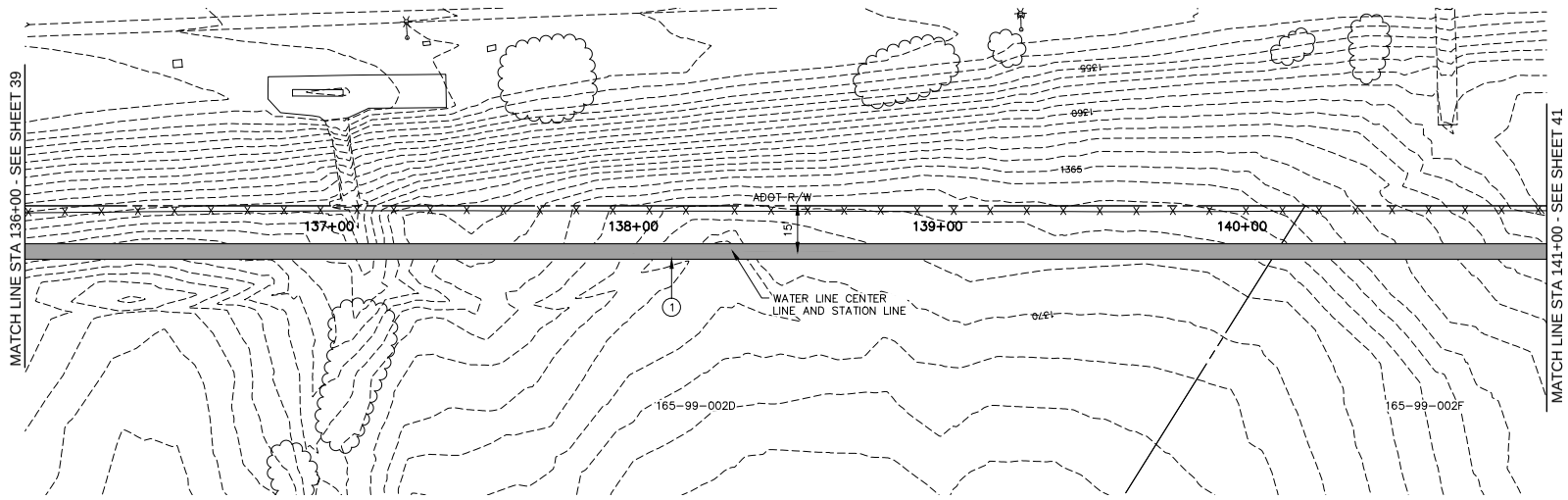

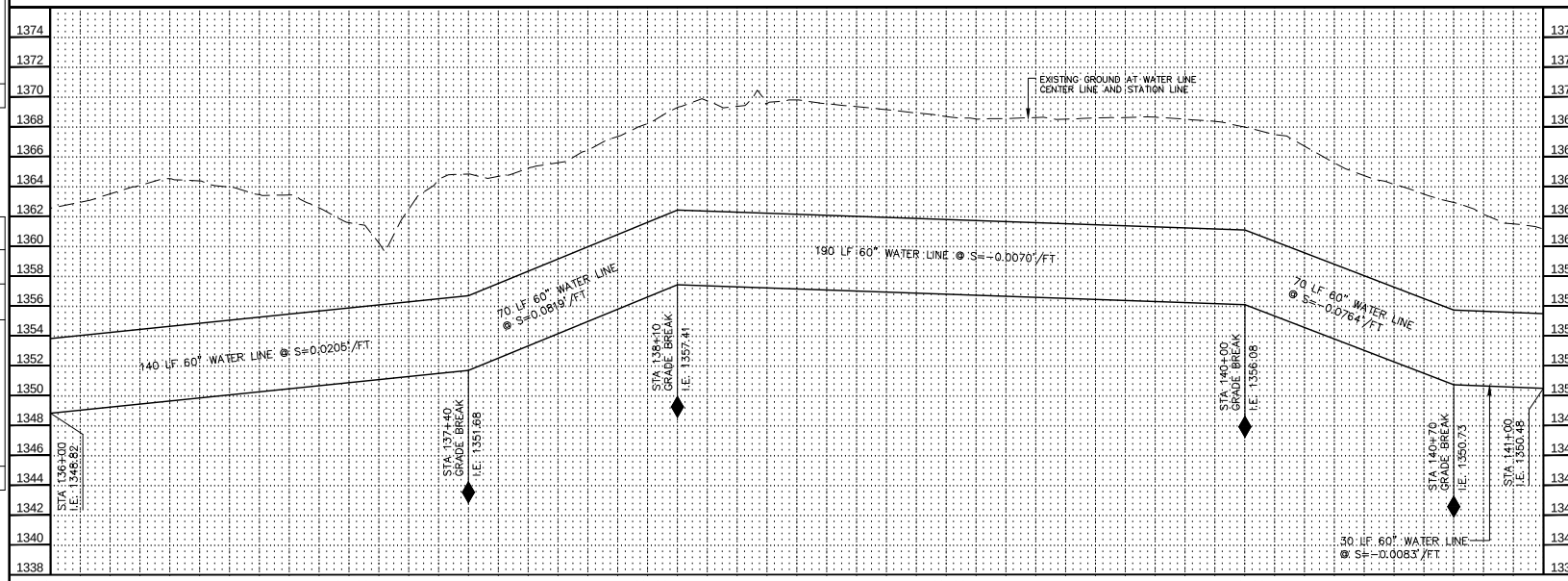

CONSTRUCTION NOTES

NO.	DESCRIPTION	UNIT	QTY
1	INSTALL 60" WATER LINE	LF	500

Contact Arizona 811 at least two full working days before you begin excavation

ARIZONA 811

Call 811 or click Arizona811.com

"PER CITY OF PHOENIX ORDINANCE G-4396, THESE PLANS ARE FOR OFFICIAL USE ONLY AND MAY NOT BE SHARED WITH OTHERS EXCEPT AS REQUIRED FOR THE CONSTRUCTION OF THE PUBLIC WORKS FACILITIES SHOWN HEREON. THE PROJECT OWNER, AND THE OWNER'S LENDERS, CONSULTANTS, CONTRACTORS AND SUBCONTRACTORS ARE PROHIBITED FROM DISCLOSING THE PLANS AND SPECIFICATIONS TO ANY PERSONS OTHER THAN THOSE WHO HAVE A NEED TO KNOW THE INFORMATION FOR THE PURPOSES OF THE PROJECT"

A PAVEMENT CUT SURCHARGE SHALL BE ASSESSED ON THIS PROJECT FOR ANY TRENCHING OR POTHOLING IN NEW ASPHALT PAVEMENT THAT IS LESS THAN 30 MONTHS OLD. SURCHARGE FEES ASSESSED ARE IN ADDITION TO THE REGULAR PERMIT FEES AND ARE OVER AND ABOVE ANY SPECIAL BACKFILL, COMPACTION AND PAVEMENT REPLACEMENT STIPULATIONS THAT MAY BE IMPOSED AS A CONDITION OF PERMITTING. PAVEMENT CUT SURCHARGE FEES IS ASSESSED IN ACCORDANCE WITH SECTION 31-38 OF THE PHOENIX CITY CODE.

PLAN APPROVAL IS VALID FOR 180 DAYS. PRIOR TO PLAN APPROVAL EXPIRATION, ALL ASSOCIATED PERMITS SHALL BE PURCHASED OR THE PLANS SHALL BE RESUBMITTED FOR EXTENSION OF PLAN APPROVAL. THE EXPIRATION, EXTENSION, AND REINSTATEMENT OF CIVIL ENGINEERING PLANS AND PERMITS SHALL FOLLOW THE SAME GUIDELINES AS THOSE INDICATED IN THE PHOENIX BUILDING CONSTRUCTION CODE ADMINISTRATIVE PROVISIONS SECTION 105.3 FOR BUILDING PERMITS

WATER PLAN AND PROFILE

CITY OF PHOENIX, ARIZONA
STREET TRANSPORTATION DEPARTMENT

PIPELINE ALIGNMENT - 24TH STREET WTP TO 32ND STREET AND BELL ROAD
WS85100047-2

DR: JG	DES: MVL	CK: SM	SHEET NO.	TOTAL SHEETS
DATE: 05/18	DATE: 05/18	DATE: 05/18		
SCALE: HORIZ 1"=20' VERT 1"= 4'			40	117

REVISION BY CITY OF PHOENIX

NO.	DESCRIPTION	REV BY	CKD BY	DATE

REVISION BY CITY OF PHOENIX

NO.	DESCRIPTION	REV BY	CKD BY	DATE

REVISION BY CITY OF PHOENIX

NO.	DESCRIPTION	REV BY	CKD BY	DATE

PIPELINE ALIGNMENT

PHOENIX STREET – MARICOPA CO.

24TH STREET WTP TO 32ND STREET AND BELL ROAD

N

City of Phoenix

30%

PRELIMINARY NOT FOR CONSTRUCTION

F.H.W.A. REGION	STATE	PROJ. NO.	NO.	TOTAL
9	ARIZ.	WS85100047-2	41	117

PEC
PROJECT ENGINEERING CONSULTANTS
2310 W. MISSION LANE, SUITE 4
Phone: (602) 906-1901
Fax: (602) 906-3080

CONSTRUCTION NOTES

NO.	DESCRIPTION	UNIT	QTY
1	INSTALL 60" WATER LINE	LF	500

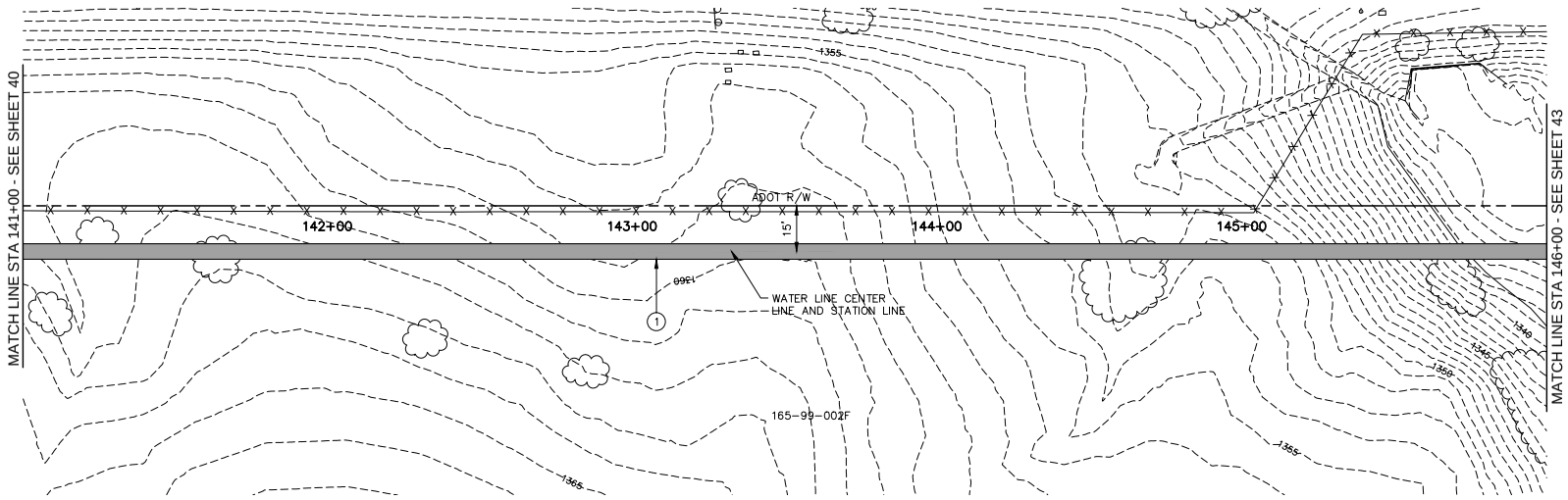

PHOENIX MOUNTAIN PRESERVE

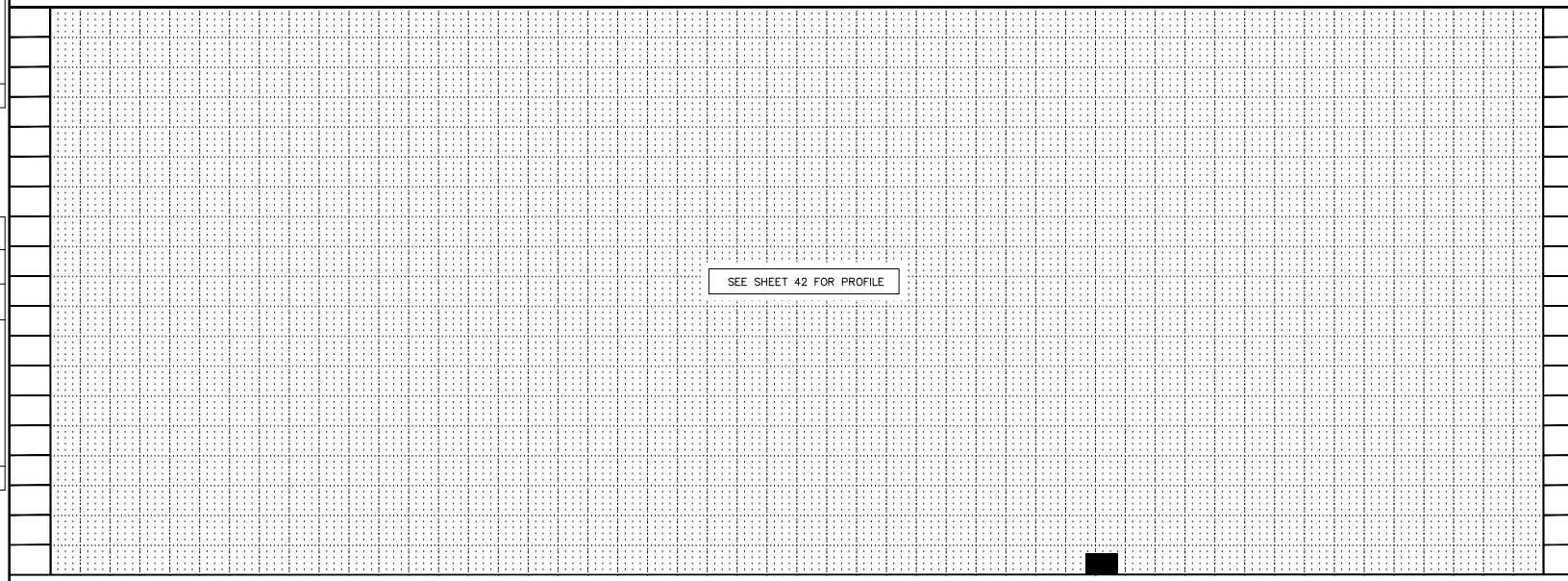

Contact Arizona 811 at least two full working days before you begin excavation

ARIZONA 811

Call 811 or click ArizonaBlue811.com

"PER CITY OF PHOENIX ORDINANCE G-4396, THESE PLANS ARE FOR OFFICIAL USE ONLY AND MAY NOT BE SHARED WITH OTHERS EXCEPT AS REQUIRED FOR THE CONSTRUCTION OF THE PUBLIC WORKS FACILITIES SHOWN HEREON. THE PROJECT OWNER, AND THE OWNER'S LENDERS, CONSULTANTS, CONTRACTORS AND SUBCONTRACTORS ARE PROHIBITED FROM DISCLOSING THE PLANS AND SPECIFICATIONS TO ANY PERSONS OTHER THAN THOSE WHO HAVE A NEED TO KNOW THE INFORMATION FOR THE PURPOSES OF THE PROJECT"

A PAVEMENT CUT SURCHARGE SHALL BE ASSESSED ON THIS PROJECT FOR ANY TRENCHING OR POTHOLING IN NEW ASPHALT PAVEMENT THAT IS LESS THAN 30 MONTHS OLD. SURCHARGE FEES ASSESSED ARE IN ADDITION TO THE REGULAR PERMIT FEES AND ARE OVER AND ABOVE ANY SPECIAL BACKFILL, COMPACTION AND PAVEMENT REPLACEMENT STIPULATIONS THAT MAY BE IMPOSED AS A CONDITION OF PERMITTING. PAVEMENT CUT SURCHARGE FEES IS ASSESSED IN ACCORDANCE WITH SECTION 31-38 OF THE PHOENIX CITY CODE.

PLAN APPROVAL IS VALID FOR 180 DAYS. PRIOR TO PLAN APPROVAL EXPIRATION, ALL ASSOCIATED PERMITS SHALL BE PURCHASED OR THE PLANS SHALL BE RESUBMITTED FOR EXTENSION OF PLAN APPROVAL. THE EXPIRATION, EXTENSION, AND REINSTATEMENT OF CIVIL ENGINEERING PLANS AND PERMITS SHALL FOLLOW THE SAME GUIDELINES AS THOSE INDICATED IN THE PHOENIX BUILDING CONSTRUCTION CODE ADMINISTRATIVE PROVISIONS SECTION 105.3 FOR BUILDING PERMITS

WATER PLAN AND PROFILE

CITY OF PHOENIX, ARIZONA

STREET TRANSPORTATION DEPARTMENT

PIPELINE ALIGNMENT - 24TH STREET WTP TO 32ND STREET AND BELL ROAD WS85100047-2

DR: JC	DES: MVL	CK: SM	SHEET NO.	TOTAL SHEETS
DATE: 05/18	DATE: 05/18	DATE: 05/18		
SCALE: HORIZ 1"=20' VERT 1"= 4'			41	117

REVISION BY CITY OF PHOENIX

NO.	DESCRIPTION	REV BY	CKD BY	DATE

REVISION BY CITY OF PHOENIX

NO.	DESCRIPTION	REV BY	CKD BY	DATE

REVISION BY CITY OF PHOENIX

NO.	DESCRIPTION	REV BY	CKD BY	DATE

PIPELINE ALIGNMENT

PHOENIX STREET – MARICOPA CO.

24TH STREET WTP TO 32ND STREET AND BELL ROAD

30%

PRELIMINARY NOT FOR CONSTRUCTION

F.H.W.A. REGION	STATE	PROJ. NO.	NO.	TOTAL
9	ARIZ.	WS85100047-2	42	117

PEC
PROJECT ENGINEERING CONSULTANTS
2310 W. MISSION LANE, SUITE 4
Phone: (602) 906-1901
Fax: (602) 906-3080

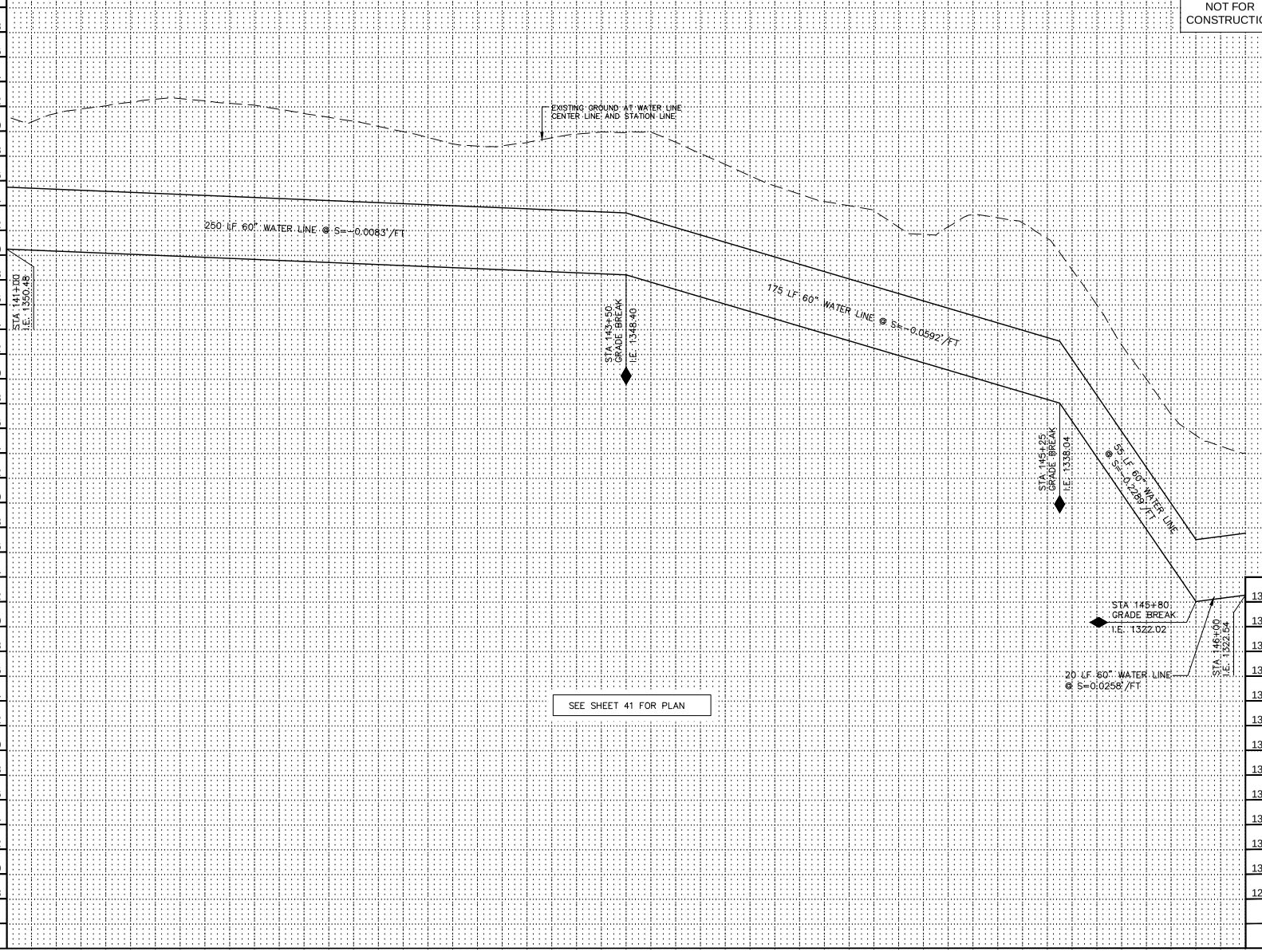

NO.	DESCRIPTION	REV BY	CKD BY	DATE

REVISION BY CITY OF PHOENIX

NO.	DESCRIPTION	REV BY	CKD BY	DATE

REVISION BY CITY OF PHOENIX

NO.	DESCRIPTION	REV BY	CKD BY	DATE

REVISION BY CITY OF PHOENIX

Contact Arizona 811 at least two full working days before you begin excavation

ARIZONA811

Call 811 or click ArizonaBlue811.com

"PER CITY OF PHOENIX ORDINANCE G-4396, THESE PLANS ARE FOR OFFICIAL USE ONLY AND MAY NOT BE SHARED WITH OTHERS EXCEPT AS REQUIRED FOR THE CONSTRUCTION OF THE PUBLIC WORKS FACILITIES SHOWN HEREON. THE PROJECT OWNER, AND THE OWNER'S LENDERS, CONSULTANTS, CONTRACTORS AND SUBCONTRACTORS ARE PROHIBITED FROM DISCLOSING THE PLANS AND SPECIFICATIONS TO ANY PERSONS OTHER THAN THOSE WHO HAVE A NEED TO KNOW THE INFORMATION FOR THE PURPOSES OF THE PROJECT"

A PAVEMENT CUT SURCHARGE SHALL BE ASSESSED ON THIS PROJECT FOR ANY TRENCHING OR POTHOLING IN NEW ASPHALT PAVEMENT THAT IS LESS THAN 30 MONTHS OLD. SURCHARGE FEES ASSESSED ARE IN ADDITION TO THE REGULAR PERMIT FEES AND ARE OVER AND ABOVE ANY SPECIAL BACKFILL, COMPACTION AND PAVEMENT REPLACEMENT STIPULATIONS THAT MAY BE IMPOSED AS A CONDITION OF PERMITTING. PAVEMENT CUT SURCHARGE FEES IS ASSESSED IN ACCORDANCE WITH SECTION 31-38 OF THE PHOENIX CITY CODE.

PLAN APPROVAL IS VALID FOR 180 DAYS. PRIOR TO PLAN APPROVAL EXPIRATION, ALL ASSOCIATED PERMITS SHALL BE PURCHASED OR THE PLANS SHALL BE RESUBMITTED FOR EXTENSION OF PLAN APPROVAL. THE EXPIRATION, EXTENSION, AND REINSTATEMENT OF CIVIL ENGINEERING PLANS AND PERMITS SHALL FOLLOW THE SAME GUIDELINES AS THOSE INDICATED IN THE PHOENIX BUILDING CONSTRUCTION CODE ADMINISTRATIVE PROVISIONS SECTION 105.3 FOR BUILDING PERMITS

WATER PLAN AND PROFILE

CITY OF PHOENIX, ARIZONA

STREET TRANSPORTATION DEPARTMENT

PIPELINE ALIGNMENT - 24TH STREET WTP TO 32ND STREET AND BELL ROAD WS85100047-2

DR: JG	DES: MVL	CK: SM	SHEET NO.	TOTAL SHEETS
DATE: 05/18	DATE: 05/18	DATE: 05/18		
SCALE: HORIZ 1"=20' VERT 1"= 4'			42	117

PIPELINE ALIGNMENT

PHOENIX STREET – MARICOPA CO.

24TH STREET WTP TO 32ND STREET AND BELL ROAD

N

City of Phoenix

30%

PRELIMINARY NOT FOR CONSTRUCTION

F.H.W.A. REGION	STATE	PROJ. NO.	NO.	TOTAL
9	ARIZ.	WS85100047-2	43	117

PEC
PROJECT ENGINEERING CONSULTANTS
2310 W. MISSION LANE, SUITE 4
Phone: (602) 906-1901
Fax: (602) 906-3080

CONSTRUCTION NOTES

NO.	DESCRIPTION	UNIT	QTY
1	INSTALL 60" WATER LINE	LF	450

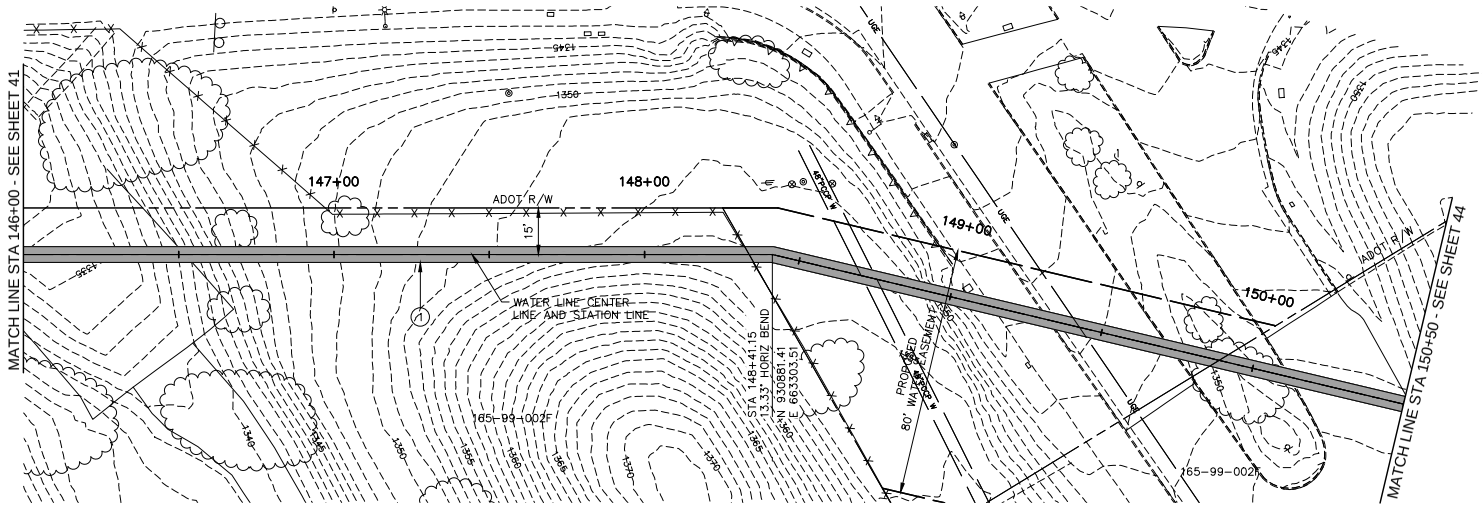

PHOENIX MOUNTAIN PRESERVE

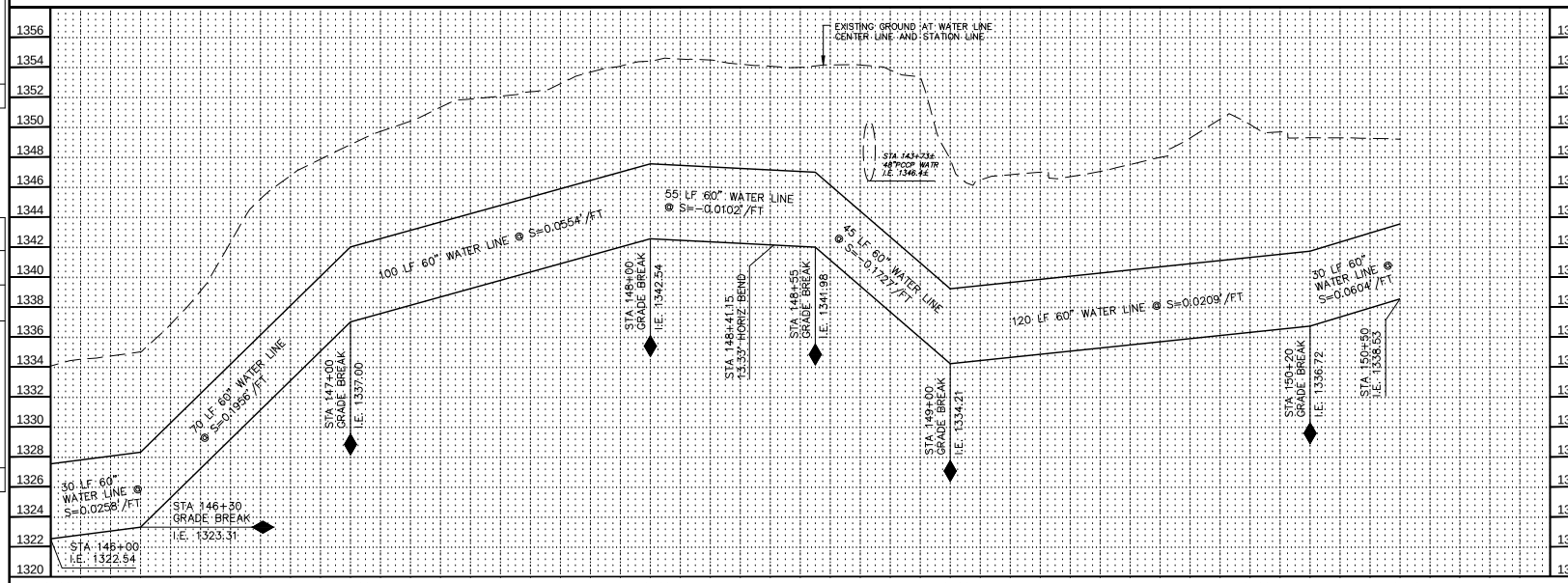

Contact Arizona 811 at least two full working days before you begin excavation

ARIZONA 811

Call 811 or click ArizonaBlue811.com

"PER CITY OF PHOENIX ORDINANCE G-4396, THESE PLANS ARE FOR OFFICIAL USE ONLY AND MAY NOT BE SHARED WITH OTHERS EXCEPT AS REQUIRED FOR THE CONSTRUCTION OF THE PUBLIC WORKS FACILITIES SHOWN HEREON. THE PROJECT OWNER, AND THE OWNER'S LENDERS, CONSULTANTS, CONTRACTORS AND SUBCONTRACTORS ARE PROHIBITED FROM DISCLOSING THE PLANS AND SPECIFICATIONS TO ANY PERSONS OTHER THAN THOSE WHO HAVE A NEED TO KNOW THE INFORMATION FOR THE PURPOSES OF THE PROJECT"

A PAVEMENT CUT SURCHARGE SHALL BE ASSESSED ON THIS PROJECT FOR ANY TRENCHING OR POTHOLING IN NEW ASPHALT PAVEMENT THAT IS LESS THAN 30 MONTHS OLD. SURCHARGE FEES ASSESSED ARE IN ADDITION TO THE REGULAR PERMIT FEES AND ARE OVER AND ABOVE ANY SPECIAL BACKFILL, COMPACTION AND PAVEMENT REPLACEMENT STIPULATIONS THAT MAY BE IMPOSED AS A CONDITION OF PERMITTING. PAVEMENT CUT SURCHARGE FEES IS ASSESSED IN ACCORDANCE WITH SECTION 31-38 OF THE PHOENIX CITY CODE.

PLAN APPROVAL IS VALID FOR 180 DAYS. PRIOR TO PLAN APPROVAL EXPIRATION, ALL ASSOCIATED PERMITS SHALL BE PURCHASED OR THE PLANS SHALL BE RESUBMITTED FOR EXTENSION OF PLAN APPROVAL. THE EXPIRATION, EXTENSION, AND REINSTATEMENT OF CIVIL ENGINEERING PLANS AND PERMITS SHALL FOLLOW THE SAME GUIDELINES AS THOSE INDICATED IN THE PHOENIX BUILDING CONSTRUCTION CODE ADMINISTRATIVE PROVISIONS SECTION 105.3 FOR BUILDING PERMITS

WATER PLAN AND PROFILE

CITY OF PHOENIX, ARIZONA
STREET TRANSPORTATION DEPARTMENT

PIPELINE ALIGNMENT - 24TH STREET WTP TO 32ND STREET AND BELL ROAD
WS85100047-2

DR: JC	DES: MVL	CK: SM	SHEET NO.	TOTAL SHEETS
DATE: 05/18	DATE: 05/18	DATE: 05/18		
SCALE: HORIZ 1"=20' VERT 1"= 4'			43	117

REVISION BY CITY OF PHOENIX

NO.	DESCRIPTION	REV BY	CKD BY	DATE

REVISION BY CITY OF PHOENIX

NO.	DESCRIPTION	REV BY	CKD BY	DATE

REVISION BY CITY OF PHOENIX

NO.	DESCRIPTION	REV BY	CKD BY	DATE

PIPELINE ALIGNMENT

PHOENIX STREET – MARICOPA CO.

24TH STREET WTP TO 32ND STREET AND BELL ROAD

N
City of Phoenix

30%
PRELIMINARY
NOT FOR
CONSTRUCTION

F.H.W.A. REGION	STATE	PROJ. NO.	NO.	TOTAL
9	ARIZ.	WS85100047-2	44	117

PEC
PROJECT ENGINEERING CONSULTANTS
2310 W. MISSION LANE, SUITE 4
Phone: (602) 906-1901
Fax: (602) 906-3080

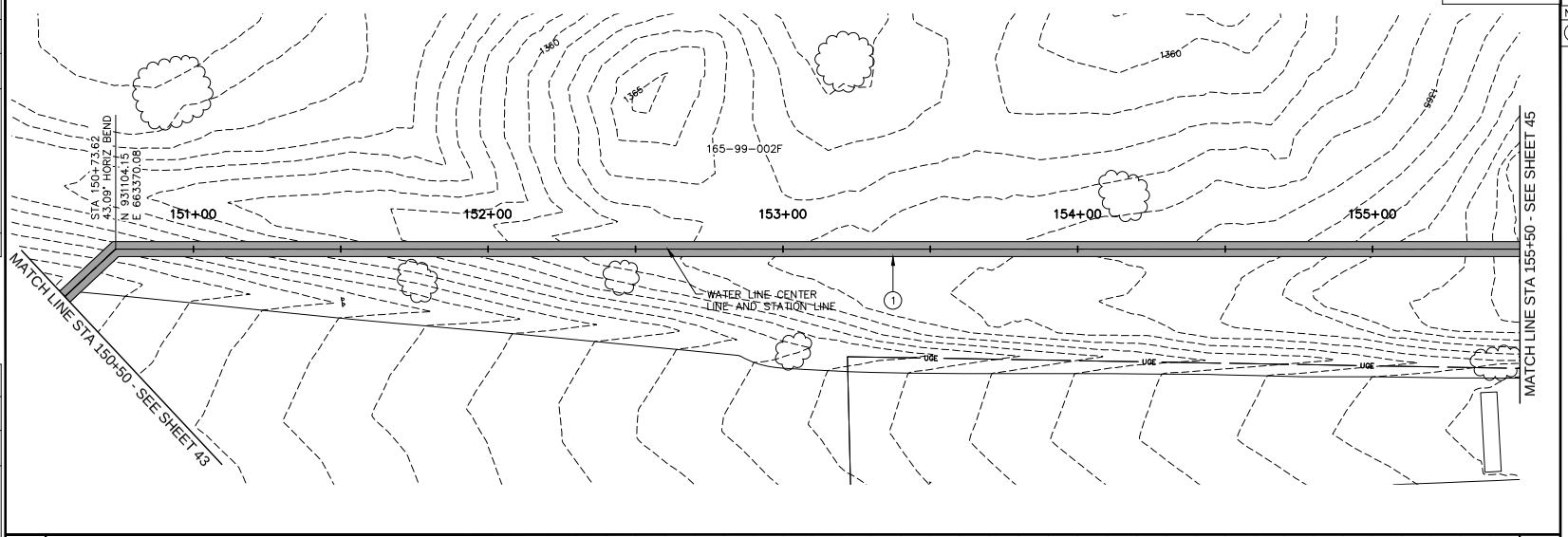

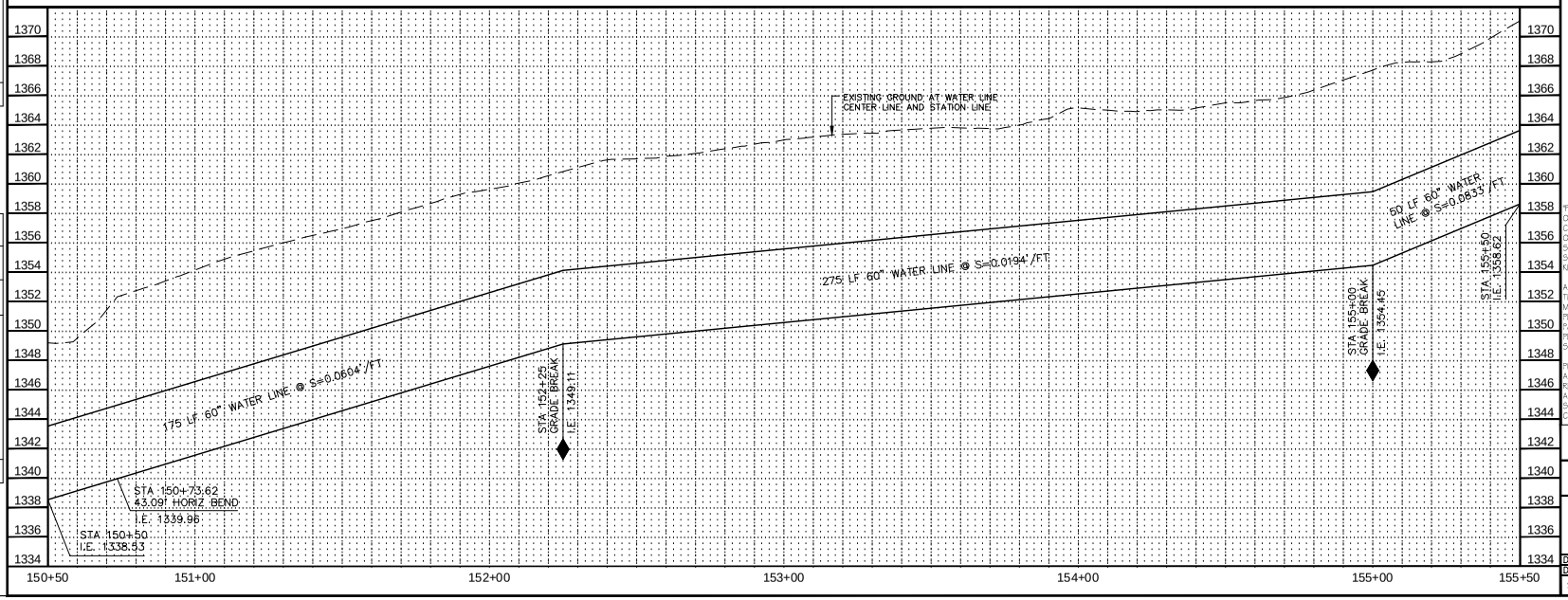

CONSTRUCTION NOTES

NO.	DESCRIPTION	UNIT	QTY
1	INSTALL 60" WATER LINE	LF	500

Contact Arizona 811 at least two full working days before you begin excavation
ARIZONA811
Call 811 or click Arizona811.com

"PER CITY OF PHOENIX ORDINANCE G-4396, THESE PLANS ARE FOR OFFICIAL USE ONLY AND MAY NOT BE SHARED WITH OTHERS EXCEPT AS REQUIRED FOR THE CONSTRUCTION OF THE PUBLIC WORKS FACILITIES SHOWN HEREON. THE PROJECT OWNER, AND THE OWNER'S LENDERS, CONSULTANTS, CONTRACTORS AND SUBCONTRACTORS ARE PROHIBITED FROM DISCLOSING THE PLANS AND SPECIFICATIONS TO ANY PERSONS OTHER THAN THOSE WHO HAVE A NEED TO KNOW THE INFORMATION FOR THE PURPOSES OF THE PROJECT"

A PAVEMENT CUT SURCHARGE SHALL BE ASSESSED ON THIS PROJECT FOR ANY TRENCHING OR POTHOLING IN NEW ASPHALT PAVEMENT THAT IS LESS THAN 30 MONTHS OLD. SURCHARGE FEES ASSESSED ARE IN ADDITION TO THE REGULAR PERMIT FEES AND ARE OVER AND ABOVE ANY SPECIAL BACKFILL, COMPACTION AND PAVEMENT REPLACEMENT STIPULATIONS THAT MAY BE IMPOSED AS A CONDITION OF PERMITTING. PAVEMENT CUT SURCHARGE FEES IS ASSESSED IN ACCORDANCE WITH SECTION 31-38 OF THE PHOENIX CITY CODE.

PLAN APPROVAL IS VALID FOR 180 DAYS. PRIOR TO PLAN APPROVAL EXPIRATION, ALL ASSOCIATED PERMITS SHALL BE PURCHASED OR THE PLANS SHALL BE RESUBMITTED FOR EXTENSION OF PLAN APPROVAL. THE EXPIRATION, EXTENSION, AND REINSTATEMENT OF CIVIL ENGINEERING PLANS AND PERMITS SHALL FOLLOW THE SAME GUIDELINES AS THOSE INDICATED IN THE PHOENIX BUILDING CONSTRUCTION CODE ADMINISTRATIVE PROVISIONS SECTION 105.3 FOR BUILDING PERMITS

WATER PLAN AND PROFILE

CITY OF PHOENIX, ARIZONA
STREET TRANSPORTATION DEPARTMENT

PIPELINE ALIGNMENT - 24TH STREET WTP TO 32ND STREET AND BELL ROAD
WS85100047-2

DR: JG	DES: MVL	CK: SM	SHEET NO.	TOTAL SHEETS
DATE: 05/18	DATE: 05/18	DATE: 05/18		
SCALE: HORIZ 1"=20' VERT 1"= 4'			44	117

REVISION BY CITY OF PHOENIX

NO.	DESCRIPTION	REV BY	CKD BY	DATE

REVISION BY CITY OF PHOENIX

NO.	DESCRIPTION	REV BY	CKD BY	DATE

REVISION BY CITY OF PHOENIX

NO.	DESCRIPTION	REV BY	CKD BY	DATE

PIPELINE ALIGNMENT

PHOENIX STREET – MARICOPA CO.

24TH STREET WTP TO 32ND STREET AND BELL ROAD

30%
PRELIMINARY
NOT FOR CONSTRUCTION

F.H.W.A. REGION	STATE	PROJ. NO.	NO.	TOTAL
9	ARIZ.	WS85100047-2	45	117

PEC
PROJECT ENGINEERING CONSULTANTS
2310 W. MISSION LANE, SUITE 4
Phone: (602) 906-1901
Fax: (602) 906-3080

REVISION BY CITY OF PHOENIX

NO.	DESCRIPTION	REV BY	CKD BY	DATE

REVISION BY CITY OF PHOENIX

NO.	DESCRIPTION	REV BY	CKD BY	DATE

REVISION BY CITY OF PHOENIX

NO.	DESCRIPTION	REV BY	CKD BY	DATE

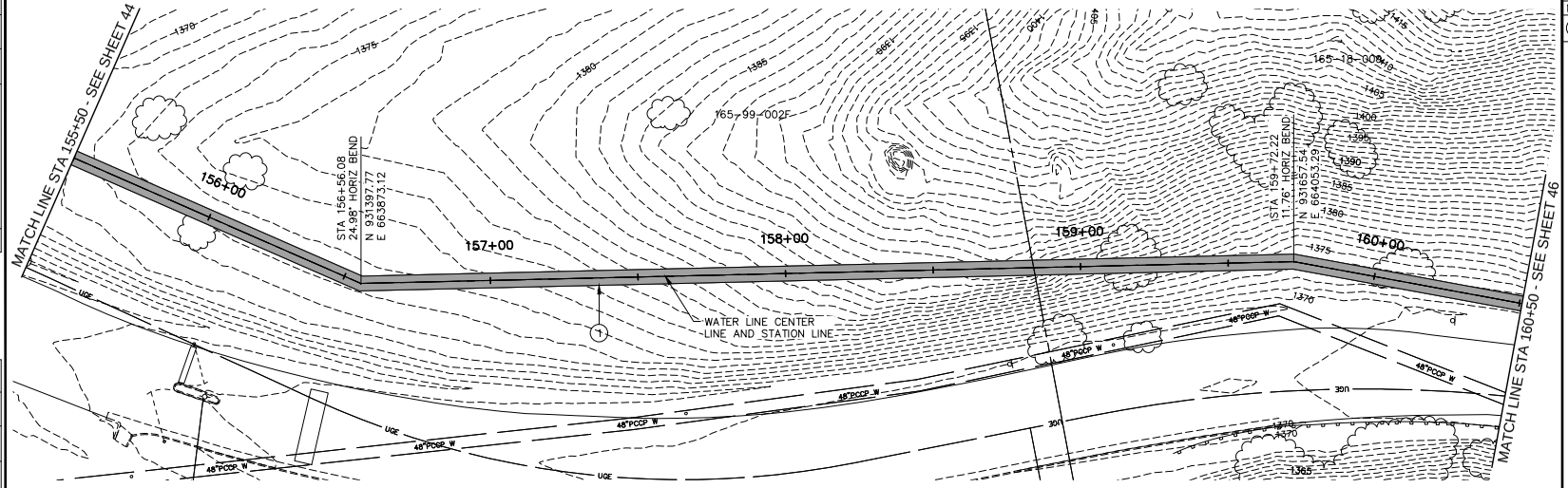

PHOENIX MOUNTAIN PRESERVE

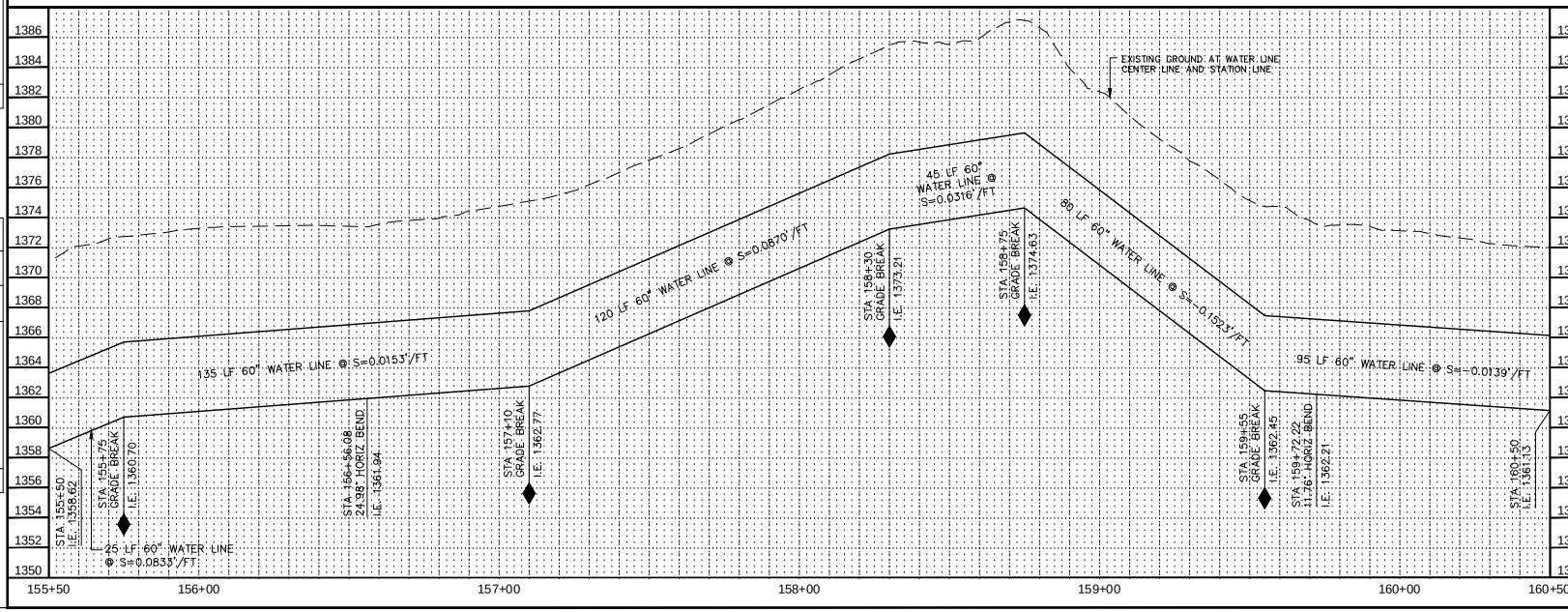

CONSTRUCTION NOTES

NO.	DESCRIPTION	UNIT	QTY
1	INSTALL 60" WATER LINE	LF	500

Contact Arizona 811 at least two full working days before you begin excavation
ARIZONA 811
Call 811 or click ArizonaBlue811.com

"PER CITY OF PHOENIX ORDINANCE G-4396, THESE PLANS ARE FOR OFFICIAL USE ONLY AND MAY NOT BE SHARED WITH OTHERS EXCEPT AS REQUIRED FOR THE CONSTRUCTION OF THE PUBLIC WORKS FACILITIES SHOWN HEREON. THE PROJECT OWNER, AND THE OWNER'S LENDERS, CONSULTANTS, CONTRACTORS AND SUBCONTRACTORS ARE PROHIBITED FROM DISCLOSING THE PLANS AND SPECIFICATIONS TO ANY PERSONS OTHER THAN THOSE WHO HAVE A NEED TO KNOW THE INFORMATION FOR THE PURPOSES OF THE PROJECT"

A PAVEMENT CUT SURCHARGE SHALL BE ASSESSED ON THIS PROJECT FOR ANY TRENCHING OR POTHOLING IN NEW ASPHALT PAVEMENT THAT IS LESS THAN 30 MONTHS OLD. SURCHARGE FEES ASSESSED ARE IN ADDITION TO THE REGULAR PERMIT FEES AND ARE OVER AND ABOVE ANY SPECIAL BACKFILL, COMPACTION AND PAVEMENT REPLACEMENT STIPULATIONS THAT MAY BE IMPOSED AS A CONDITION OF PERMITTING. PAVEMENT CUT SURCHARGE FEES IS ASSESSED IN ACCORDANCE WITH SECTION 31-36 OF THE PHOENIX CITY CODE.

PLAN APPROVAL IS VALID FOR 180 DAYS. PRIOR TO PLAN APPROVAL EXPIRATION, ALL ASSOCIATED PERMITS SHALL BE PURCHASED OR THE PLANS SHALL BE RESUBMITTED FOR EXTENSION OF PLAN APPROVAL. THE EXPIRATION, EXTENSION, AND REINSTATEMENT OF CIVIL ENGINEERING PLANS AND PERMITS SHALL FOLLOW THE SAME GUIDELINES AS THOSE INDICATED IN THE PHOENIX BUILDING CONSTRUCTION CODE ADMINISTRATIVE PROVISIONS SECTION 105.3 FOR BUILDING PERMITS

WATER PLAN AND PROFILE

CITY OF PHOENIX, ARIZONA
STREET TRANSPORTATION DEPARTMENT

PIPELINE ALIGNMENT - 24TH STREET
WTP TO 32ND STREET AND BELL ROAD
WS85100047-2

DR: JC	DES: MVL	CK: SM	SHEET NO.	TOTAL SHEETS
DATE: 05/18	DATE: 05/18	DATE: 05/18		
SCALE: HORIZ 1"=20' VERT 1"= 4'			45	117

PIPELINE ALIGNMENT

PHOENIX STREET – MARICOPA CO.

24TH STREET WTP TO 32ND STREET AND BELL ROAD

F.H.W.A. REGION	STATE	PROJ. NO.	NO.	TOTAL
9	ARIZ.	WS85100047-2	46	117

30%

PRELIMINARY NOT FOR CONSTRUCTION

PEC
PROJECT ENGINEERING CONSULTANTS
2310 W. MISSION LANE, SUITE 4
Phone: (602) 906-1901
Fax: (602) 906-3080

N

City of Phoenix

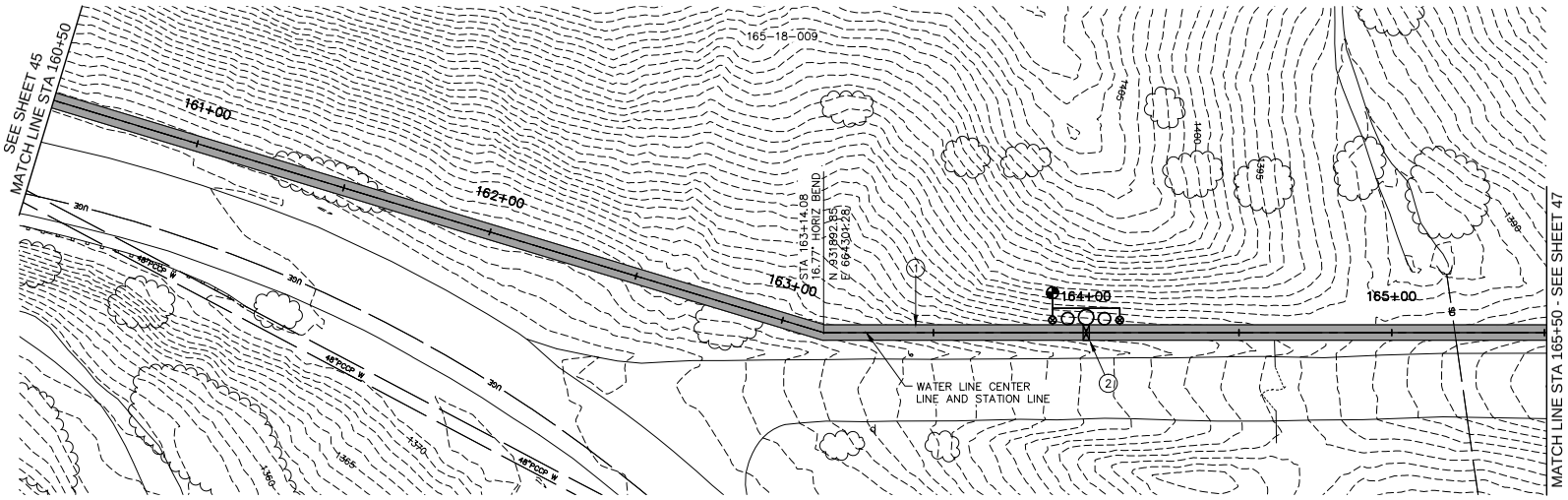

PHOENIX MOUNTAIN PRESERVE

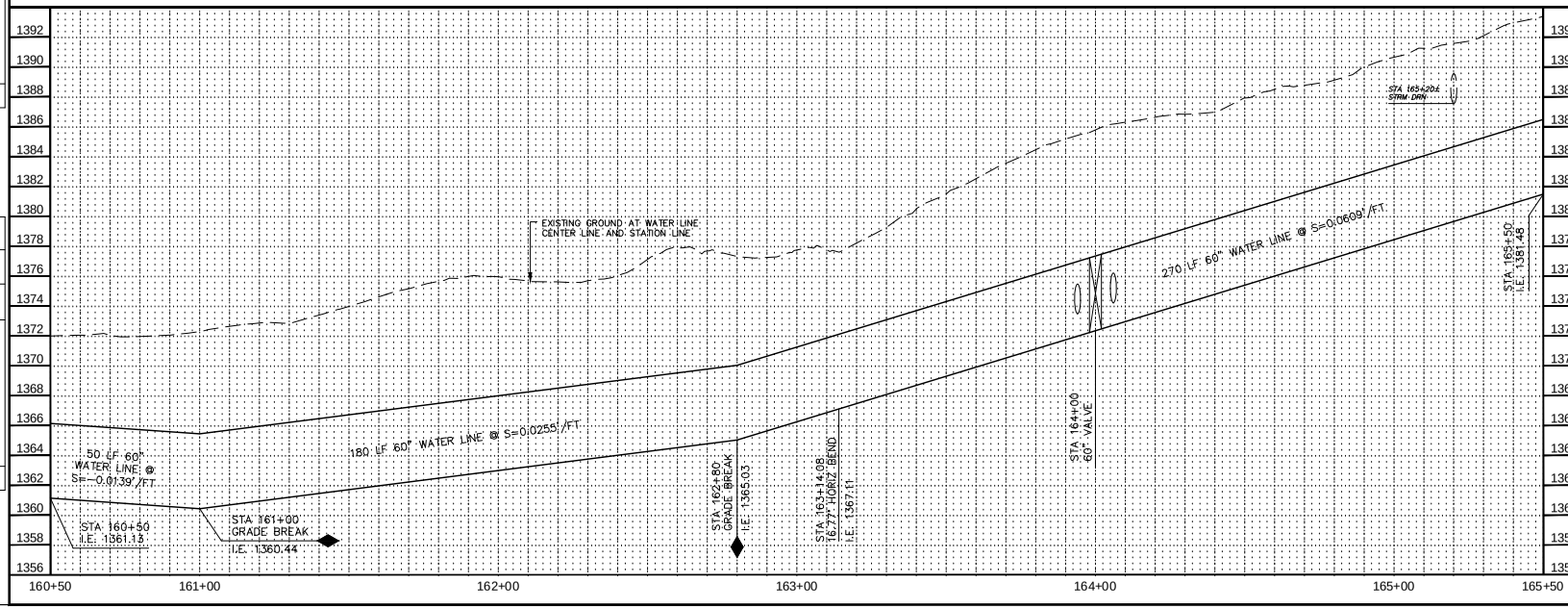

CONSTRUCTION NOTES

NO.	DESCRIPTION	UNIT	QTY
1	INSTALL 60" WATER LINE	LF	500
2	INSTALL 60" BUTTERFLY VALVE ASSEMBLY	EA	1

Contact Arizona 811 at least two full working days before you begin excavation

ARIZONA811

Call 811 or click Arizona811.com

"PER CITY OF PHOENIX ORDINANCE G-4396, THESE PLANS ARE FOR OFFICIAL USE ONLY AND MAY NOT BE SHARED WITH OTHERS EXCEPT AS REQUIRED FOR THE CONSTRUCTION OF THE PUBLIC WORKS FACILITIES SHOWN HEREON. THE PROJECT OWNER, AND THE OWNER'S LENDERS, CONSULTANTS, CONTRACTORS AND SUBCONTRACTORS ARE PROHIBITED FROM DISCLOSING THE PLANS AND SPECIFICATIONS TO ANY PERSONS OTHER THAN THOSE WHO HAVE A NEED TO KNOW THE INFORMATION FOR THE PURPOSES OF THE PROJECT"

A PAVEMENT CUT SURCHARGE SHALL BE ASSESSED ON THIS PROJECT FOR ANY TRENCHING OR POTHOLING IN NEW ASPHALT PAVEMENT THAT IS LESS THAN 30 MONTHS OLD. SURCHARGE FEES ASSESSED ARE IN ADDITION TO THE REGULAR PERMIT FEES AND ARE OVER AND ABOVE ANY SPECIAL BACKFILL, COMPACTION AND PAVEMENT REPLACEMENT STIPULATIONS THAT MAY BE IMPOSED AS A CONDITION OF PERMITTING. PAVEMENT CUT SURCHARGE FEES IS ASSESSED IN ACCORDANCE WITH SECTION 31-38 OF THE PHOENIX CITY CODE.

PLAN APPROVAL IS VALID FOR 180 DAYS. PRIOR TO PLAN APPROVAL EXPIRATION, ALL ASSOCIATED PERMITS SHALL BE PURCHASED OR THE PLANS SHALL BE RESUBMITTED FOR EXTENSION OF PLAN APPROVAL. THE EXPIRATION, EXTENSION, AND REINSTATEMENT OF CIVIL ENGINEERING PLANS AND PERMITS SHALL FOLLOW THE SAME GUIDELINES AS THOSE INDICATED IN THE PHOENIX BUILDING CONSTRUCTION CODE ADMINISTRATIVE PROVISIONS SECTION 105.3 FOR BUILDING PERMITS

WATER PLAN AND PROFILE

CITY OF PHOENIX, ARIZONA
STREET TRANSPORTATION DEPARTMENT

PIPELINE ALIGNMENT - 24TH STREET WTP TO 32ND STREET AND BELL ROAD
WS85100047-2

DR: JG	DES: MVL	CK: SM	SHEET NO.	TOTAL SHEETS
DATE: 05/18	DATE: 05/18	DATE: 05/18		
SCALE: HORIZ 1"=20' VERT 1"= 4'			46	117

REVISION BY CITY OF PHOENIX

NO.	DESCRIPTION	REV BY	CKD BY	DATE

REVISION BY CITY OF PHOENIX

NO.	DESCRIPTION	REV BY	CKD BY	DATE

REVISION BY CITY OF PHOENIX

NO.	DESCRIPTION	REV BY	CKD BY	DATE

PIPELINE ALIGNMENT

PHOENIX STREET – MARICOPA CO.

24TH STREET WTP TO 32ND STREET AND BELL ROAD

N

City of Phoenix

30%

PRELIMINARY NOT FOR CONSTRUCTION

F.H.W.A. REGION	STATE	PROJ. NO.	NO.	TOTAL
9	ARIZ.	WS85100047-2	47	117

PEC
PROJECT ENGINEERING CONSULTANTS
2310 W. MISSION LANE, SUITE 4
Phone: (602) 906-1901
Fax: (602) 906-3080

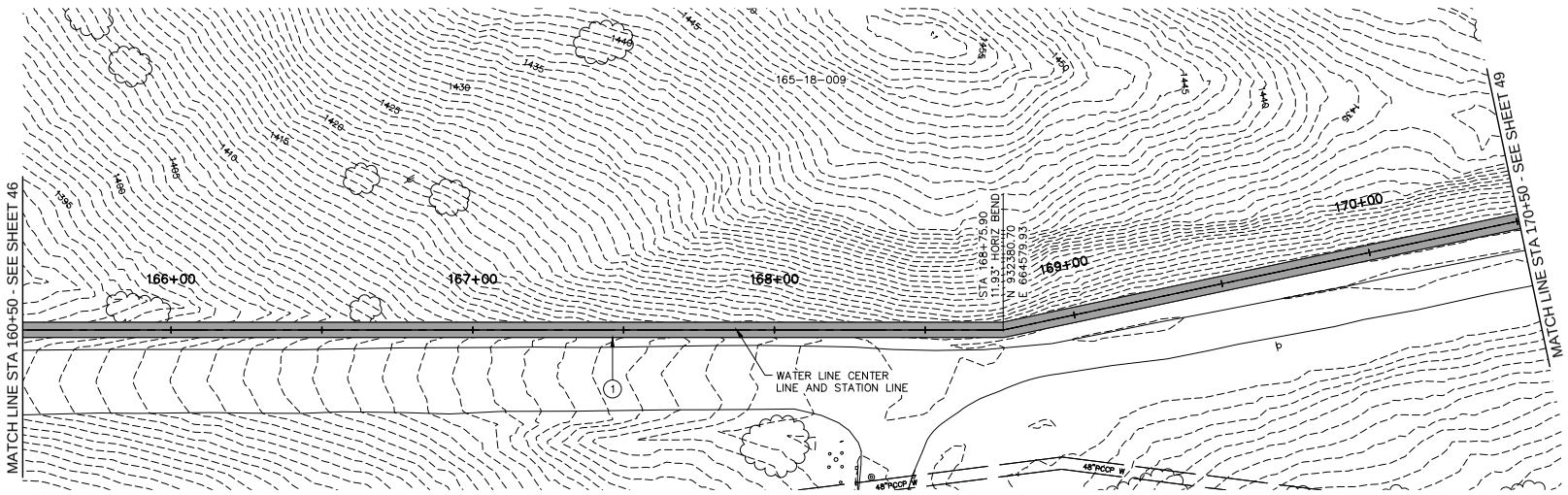

PHOENIX MOUNTAIN PRESERVE

SEE SHEET 48 FOR PROFILE

165+50 166+00 167+00 168+00 169+00 170+00 170+50

CONSTRUCTION NOTES

NO.	DESCRIPTION	UNIT	QTY
1	INSTALL 60" WATER LINE	LF	500

Contact Arizona 811 at least two full working days before you begin excavation

ARIZONA 811

Call 811 or click ArizonaBlue811.com

"PER CITY OF PHOENIX ORDINANCE G-4396, THESE PLANS ARE FOR OFFICIAL USE ONLY AND MAY NOT BE SHARED WITH OTHERS EXCEPT AS REQUIRED FOR THE CONSTRUCTION OF THE PUBLIC WORKS FACILITIES SHOWN HEREON. THE PROJECT OWNER, AND THE OWNER'S LENDERS, CONSULTANTS, CONTRACTORS AND SUBCONTRACTORS ARE PROHIBITED FROM DISCLOSING THE PLANS AND SPECIFICATIONS TO ANY PERSONS OTHER THAN THOSE WHO HAVE A NEED TO KNOW THE INFORMATION FOR THE PURPOSES OF THE PROJECT"

A PAVEMENT CUT SURCHARGE SHALL BE ASSESSED ON THIS PROJECT FOR ANY TRENCHING OR POTHOLING IN NEW ASPHALT PAVEMENT THAT IS LESS THAN 30 MONTHS OLD. SURCHARGE FEES ASSESSED ARE IN ADDITION TO THE REGULAR PERMIT FEES AND ARE OVER AND ABOVE ANY SPECIAL BACKFILL, COMPACTION AND PAVEMENT REPLACEMENT STIPULATIONS THAT MAY BE IMPOSED AS A CONDITION OF PERMITTING. PAVEMENT CUT SURCHARGE FEES IS ASSESSED IN ACCORDANCE WITH SECTION 31-38 OF THE PHOENIX CITY CODE.

PLAN APPROVAL IS VALID FOR 180 DAYS. PRIOR TO PLAN APPROVAL EXPIRATION, ALL ASSOCIATED PERMITS SHALL BE PURCHASED OR THE PLANS SHALL BE RESUBMITTED FOR EXTENSION OF PLAN APPROVAL. THE EXPIRATION, EXTENSION, AND REINSTATEMENT OF CIVIL ENGINEERING PLANS AND PERMITS SHALL FOLLOW THE SAME GUIDELINES AS THOSE INDICATED IN THE PHOENIX BUILDING CONSTRUCTION CODE ADMINISTRATIVE PROVISIONS SECTION 105.3 FOR BUILDING PERMITS

WATER PLAN AND PROFILE

CITY OF PHOENIX, ARIZONA
STREET TRANSPORTATION DEPARTMENT

PIPELINE ALIGNMENT - 24TH STREET WTP TO 32ND STREET AND BELL ROAD
WS85100047-2

DR: JG	DES: MVL	CK: SM	SHEET NO.	TOTAL SHEETS
DATE: 05/18	DATE: 05/18	DATE: 05/18		
SCALE: HORIZ 1"=20' VERT 1"= 4'			47	117

REVISION BY CITY OF PHOENIX

NO.	DESCRIPTION	REV BY	CKD BY	DATE

REVISION BY CITY OF PHOENIX

NO.	DESCRIPTION	REV BY	CKD BY	DATE

REVISION BY CITY OF PHOENIX

NO.	DESCRIPTION	REV BY	CKD BY	DATE

PIPELINE ALIGNMENT

PHOENIX STREET – MARICOPA CO.

24TH STREET WTP TO 32ND STREET AND BELL ROAD

30%

PRELIMINARY NOT FOR CONSTRUCTION

F.H.W.A. REGION	STATE	PROJ. NO.	NO.	TOTAL
9	ARIZ.	WS85100047-2	48	117

PEC
PROJECT ENGINEERING CONSULTANTS
2310 W. MISSION LANE, SUITE 4
Phone: (602) 906-1901
Fax: (602) 906-3080

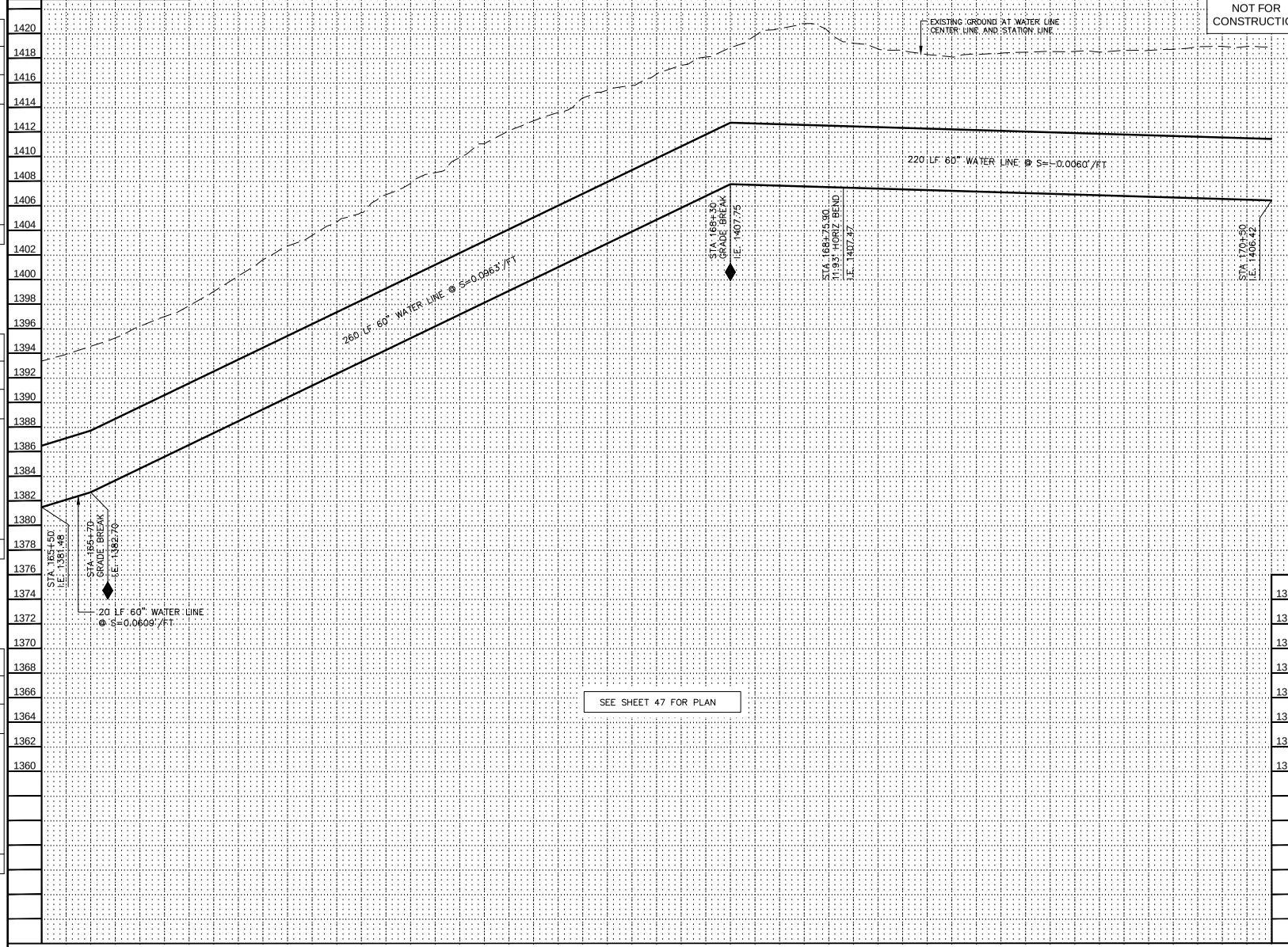

SEE SHEET 47 FOR PLAN

REVISION BY CITY OF PHOENIX

NO.	DESCRIPTION	REV BY	CKD BY	DATE

REVISION BY CITY OF PHOENIX

NO.	DESCRIPTION	REV BY	CKD BY	DATE

REVISION BY CITY OF PHOENIX

NO.	DESCRIPTION	REV BY	CKD BY	DATE

Contact Arizona 811 at least two full working days before you begin excavation

ARIZONA811

Call 811 or click Arizona811.com

"PER CITY OF PHOENIX ORDINANCE G-4396, THESE PLANS ARE FOR OFFICIAL USE ONLY AND MAY NOT BE SHARED WITH OTHERS EXCEPT AS REQUIRED FOR THE CONSTRUCTION OF THE PUBLIC WORKS FACILITIES SHOWN HEREON. THE PROJECT OWNER, AND THE OWNER'S LENDERS, CONSULTANTS, CONTRACTORS AND SUBCONTRACTORS ARE PROHIBITED FROM DISCLOSING THE PLANS AND SPECIFICATIONS TO ANY PERSONS OTHER THAN THOSE WHO HAVE A NEED TO KNOW THE INFORMATION FOR THE PURPOSES OF THE PROJECT"

A PAVEMENT CUT SURCHARGE SHALL BE ASSESSED ON THIS PROJECT FOR ANY TRENCHING OR POTHOLING IN NEW ASPHALT PAVEMENT THAT IS LESS THAN 30 MONTHS OLD. SURCHARGE FEES ASSESSED ARE IN ADDITION TO THE REGULAR PERMIT FEES AND ARE OVER AND ABOVE ANY SPECIAL BACKFILL, COMPACTION AND PAVEMENT REPLACEMENT STIPULATIONS THAT MAY BE IMPOSED AS A CONDITION OF PERMITTING. PAVEMENT CUT SURCHARGE FEES IS ASSESSED IN ACCORDANCE WITH SECTION 31-38 OF THE PHOENIX CITY CODE.

PLAN APPROVAL IS VALID FOR 180 DAYS. PRIOR TO PLAN APPROVAL EXPIRATION, ALL ASSOCIATED PERMITS SHALL BE PURCHASED OR THE PLANS SHALL BE RESUBMITTED FOR EXTENSION OF PLAN APPROVAL. THE EXPIRATION, EXTENSION, AND REINSTATEMENT OF CIVIL ENGINEERING PLANS AND PERMITS SHALL FOLLOW THE SAME GUIDELINES AS THOSE INDICATED IN THE PHOENIX BUILDING CONSTRUCTION CODE ADMINISTRATIVE PROVISIONS SECTION 105.3 FOR BUILDING PERMITS

WATER PLAN AND PROFILE

CITY OF PHOENIX, ARIZONA
STREET TRANSPORTATION DEPARTMENT

PIPELINE ALIGNMENT - 24TH STREET WTP TO 32ND STREET AND BELL ROAD
WS85100047-2

DR: JG	DES: MVL	CK: SM	SHEET NO.	TOTAL SHEETS
DATE: 05/18	DATE: 05/18	DATE: 05/18		
SCALE: HORIZ 1"=20' VERT 1"= 4'			48	117

PIPELINE ALIGNMENT

PHOENIX STREET – MARICOPA CO.

24TH STREET WTP TO 32ND STREET AND BELL ROAD

[redacted]

F.H.W.A. REGION	STATE	PROJ. NO.	NO.	TOTAL
9	ARIZ.	WS85100047-2	49	[redacted]

PEC
PROJECT ENGINEERING CONSULTANTS
2310 W. MISSION LANE, SUITE 4
Phone: (602) 906-1901
Fax: (602) 906-3080

CONSTRUCTION NOTES

NO.	DESCRIPTION	UNIT	QTY
1	INSTALL 60" WATER LINE	LF	400

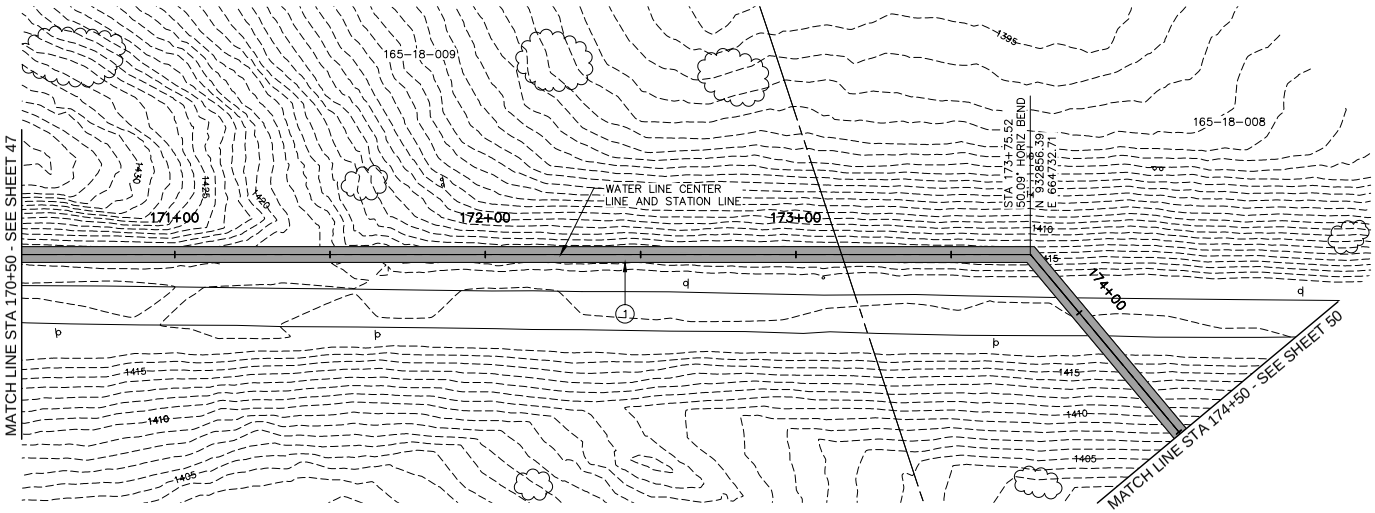

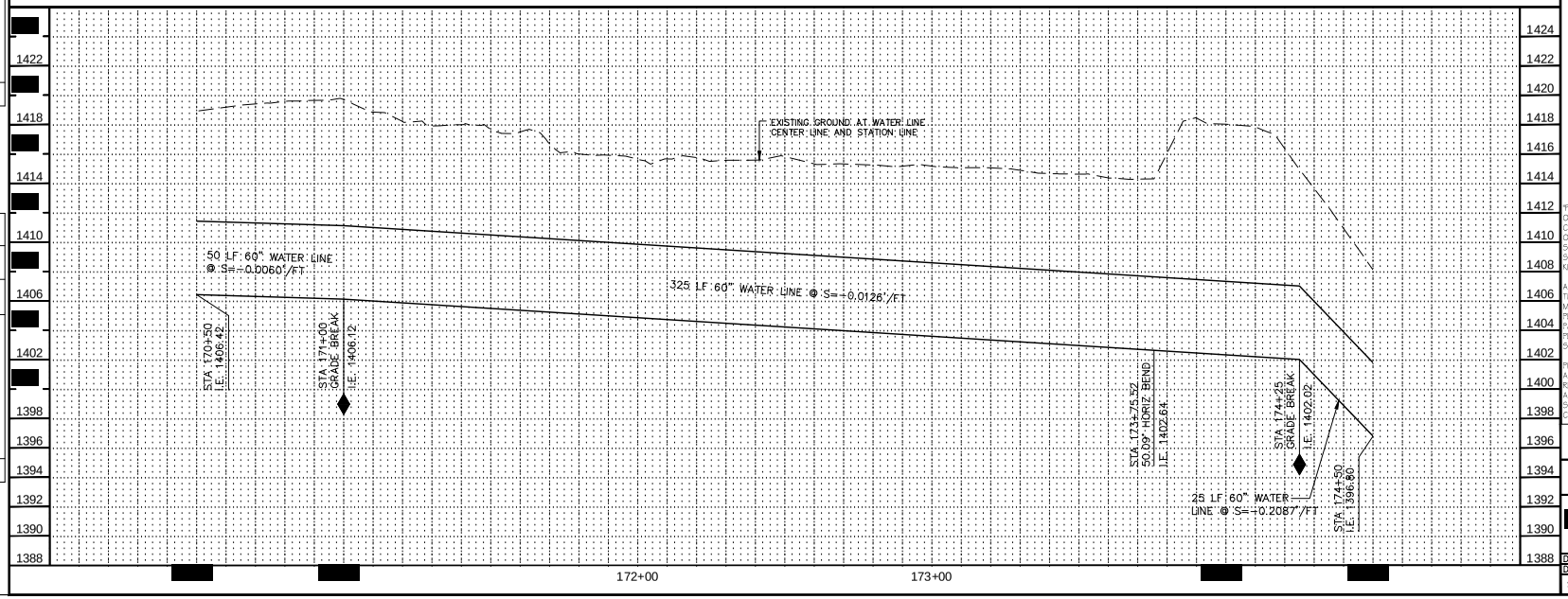

[redacted]

Contact Arizona 811 at least two full working days before you begin excavation
ARIZONA811
Call 811 or click Arizona811.com

"PER CITY OF PHOENIX ORDINANCE G-4396, THESE PLANS ARE FOR OFFICIAL USE ONLY AND MAY NOT BE SHARED WITH OTHERS EXCEPT AS REQUIRED FOR THE CONSTRUCTION OF THE PUBLIC WORKS FACILITIES SHOWN HEREON. THE PROJECT OWNER, AND THE OWNER'S LENDERS, CONSULTANTS, CONTRACTORS AND SUBCONTRACTORS ARE PROHIBITED FROM DISCLOSING THE PLANS AND SPECIFICATIONS TO ANY PERSONS OTHER THAN THOSE WHO HAVE A NEED TO KNOW THE INFORMATION FOR THE PURPOSES OF THE PROJECT"

A PAVEMENT CUT SURCHARGE SHALL BE ASSESSED ON THIS PROJECT FOR ANY TRENCHING OR POTHOLING IN NEW ASPHALT PAVEMENT THAT IS LESS THAN 30 MONTHS OLD. SURCHARGE FEES ASSESSED ARE IN ADDITION TO THE REGULAR PERMIT FEES AND ARE OVER AND ABOVE ANY SPECIAL BACKFILL, COMPACTION AND PAVEMENT REPLACEMENT STIPULATIONS THAT MAY BE IMPOSED AS A CONDITION OF PERMITTING. PAVEMENT CUT SURCHARGE FEES IS ASSESSED IN ACCORDANCE WITH SECTION 31-38 OF THE PHOENIX CITY CODE.

PLAN APPROVAL IS VALID FOR 180 DAYS. PRIOR TO PLAN APPROVAL EXPIRATION, ALL ASSOCIATED PERMITS SHALL BE PURCHASED OR THE PLANS SHALL BE RESUBMITTED FOR EXTENSION OF PLAN APPROVAL. THE EXPIRATION, EXTENSION, AND REINSTATEMENT OF CIVIL ENGINEERING PLANS AND PERMITS SHALL FOLLOW THE SAME GUIDELINES AS THOSE INDICATED IN THE PHOENIX BUILDING CONSTRUCTION CODE ADMINISTRATIVE PROVISIONS SECTION 105.3 FOR BUILDING PERMITS

WATER PLAN AND PROFILE

[redacted]

DR: JG	DES: MVL	CK: SM	SHEET NO.	TOTAL SHEETS
DATE: 05/18	DATE: 05/18	DATE: 05/18	49	[redacted]
SCALE: HORIZ 1"=20' VERT 1"= 4'				

REVISION BY CITY OF PHOENIX

NO.	DESCRIPTION	REV BY	CKD BY	DATE

REVISION BY CITY OF PHOENIX

NO.	DESCRIPTION	REV BY	CKD BY	DATE

REVISION BY CITY OF PHOENIX

NO.	DESCRIPTION	REV BY	CKD BY	DATE

PIPELINE ALIGNMENT

PHOENIX STREET – MARICOPA CO.

24TH STREET WTP TO 32ND STREET AND BELL ROAD

N
City of Phoenix

30%
PRELIMINARY
NOT FOR CONSTRUCTION

F.H.W.A. REGION	STATE	PROJ. NO.	NO.	TOTAL
9	ARIZ.	WS85100047-2	50	117

PEC
PROJECT ENGINEERING CONSULTANTS
2310 W. MISSION LANE, SUITE 4
Phone: (602) 906-1901
Fax: (602) 906-3080

CONSTRUCTION NOTES

NO.	DESCRIPTION	UNIT	QTY
1	INSTALL 60" WATER LINE	LF	500

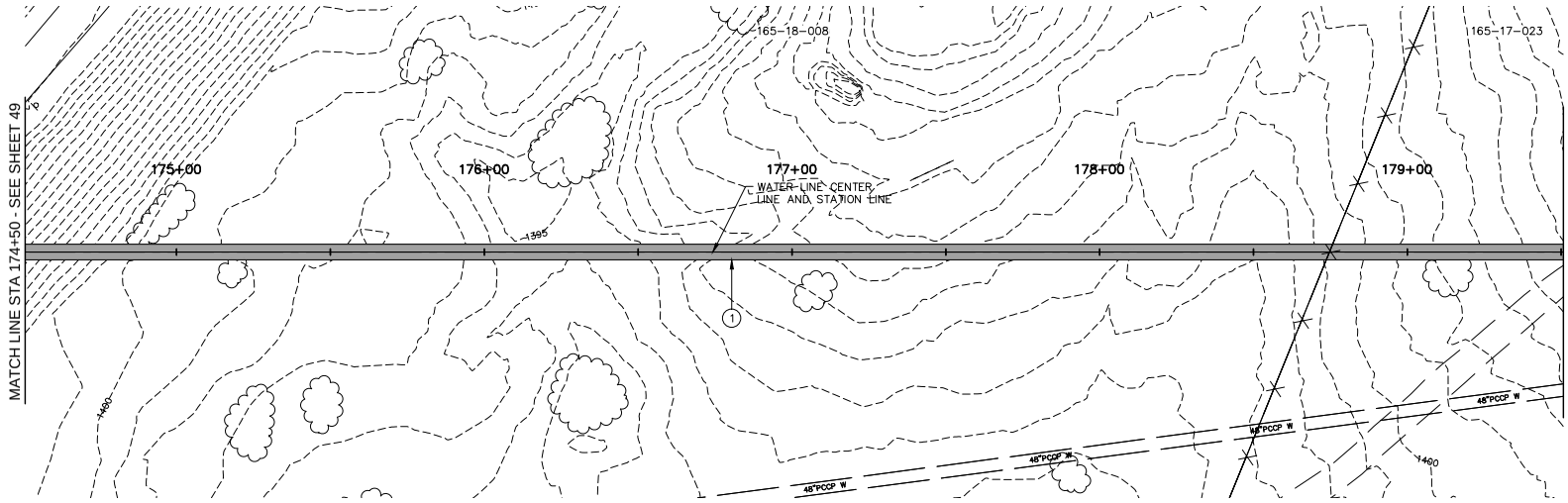

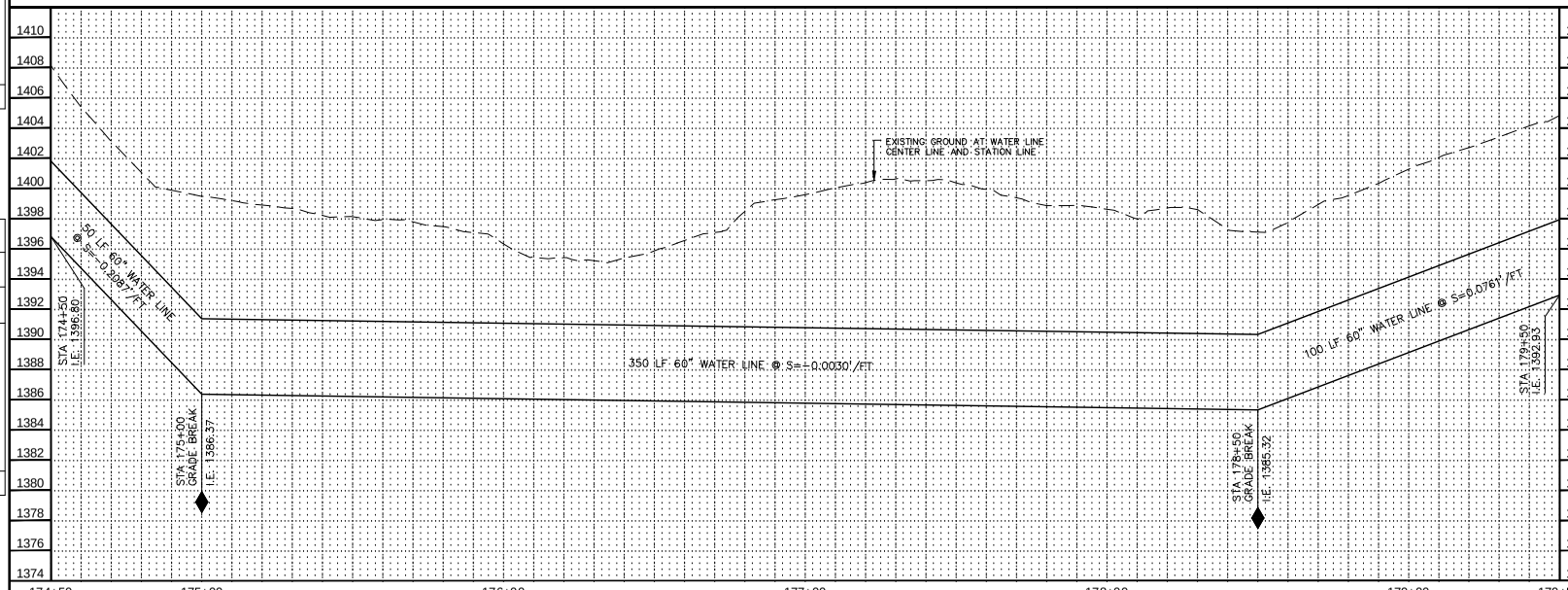

Contact Arizona 811 at least two full working days before you begin excavation
ARIZONA 811
Call 811 or click ArizonaBlue811.com

"PER CITY OF PHOENIX ORDINANCE G-4396, THESE PLANS ARE FOR OFFICIAL USE ONLY AND MAY NOT BE SHARED WITH OTHERS EXCEPT AS REQUIRED FOR THE CONSTRUCTION OF THE PUBLIC WORKS FACILITIES SHOWN HEREON. THE PROJECT OWNER, AND THE OWNER'S LENDERS, CONSULTANTS, CONTRACTORS AND SUBCONTRACTORS ARE PROHIBITED FROM DISCLOSING THE PLANS AND SPECIFICATIONS TO ANY PERSONS OTHER THAN THOSE WHO HAVE A NEED TO KNOW THE INFORMATION FOR THE PURPOSES OF THE PROJECT"

A PAVEMENT CUT SURCHARGE SHALL BE ASSESSED ON THIS PROJECT FOR ANY TRENCHING OR POTHOLING IN NEW ASPHALT PAVEMENT THAT IS LESS THAN 30 MONTHS OLD. SURCHARGE FEES ASSESSED ARE IN ADDITION TO THE REGULAR PERMIT FEES AND ARE OVER AND ABOVE ANY SPECIAL BACKFILL, COMPACTION AND PAVEMENT REPLACEMENT STIPULATIONS THAT MAY BE IMPOSED AS A CONDITION OF PERMITTING. PAVEMENT CUT SURCHARGE FEES IS ASSESSED IN ACCORDANCE WITH SECTION 31-38 OF THE PHOENIX CITY CODE.

PLAN APPROVAL IS VALID FOR 180 DAYS. PRIOR TO PLAN APPROVAL EXPIRATION, ALL ASSOCIATED PERMITS SHALL BE PURCHASED OR THE PLANS SHALL BE RESUBMITTED FOR EXTENSION OF PLAN APPROVAL. THE EXPIRATION, EXTENSION, AND REINSTATEMENT OF CIVIL ENGINEERING PLANS AND PERMITS SHALL FOLLOW THE SAME GUIDELINES AS THOSE INDICATED IN THE PHOENIX BUILDING CONSTRUCTION CODE ADMINISTRATIVE PROVISIONS SECTION 105.3 FOR BUILDING PERMITS

WATER PLAN AND PROFILE

CITY OF PHOENIX, ARIZONA
STREET TRANSPORTATION DEPARTMENT

PIPELINE ALIGNMENT - 24TH STREET
WTP TO 32ND STREET AND BELL ROAD
WS85100047-2

DR: JG	DES: MVL	CK: SM	SHEET NO.	TOTAL SHEETS
DATE: 05/18	DATE: 05/18	DATE: 05/18		
SCALE: HORIZ 1"=20' VERT 1"= 4'			50	117

REVISION BY CITY OF PHOENIX					
NO.	DESCRIPTION	REV BY	CKD BY	DATE	

REVISION BY CITY OF PHOENIX					
NO.	DESCRIPTION	REV BY	CKD BY	DATE	

REVISION BY CITY OF PHOENIX					
NO.	DESCRIPTION	REV BY	CKD BY	DATE	

PIPELINE ALIGNMENT

PHOENIX STREET – MARICOPA CO.

24TH STREET WTP TO 32ND STREET AND BELL ROAD

30%

PRELIMINARY NOT FOR CONSTRUCTION

F.H.W.A. REGION	STATE	PROJ. NO.	NO.	TOTAL
9	ARIZ.	WS85100047-2	51	117

PEC PROJECT ENGINEERING CONSULTANTS
2310 W. MISSION LANE, SUITE 4
Phone: (602) 906-1901
Fax: (602) 906-3080

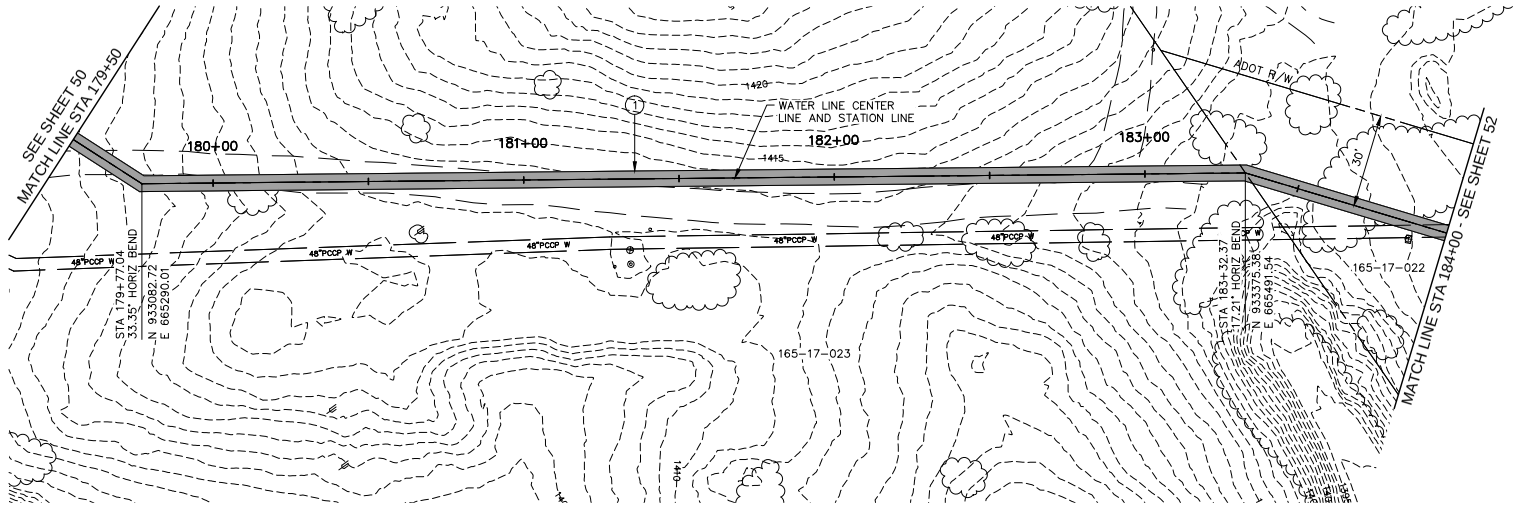

PHOENIX MOUNTAIN PRESERVE

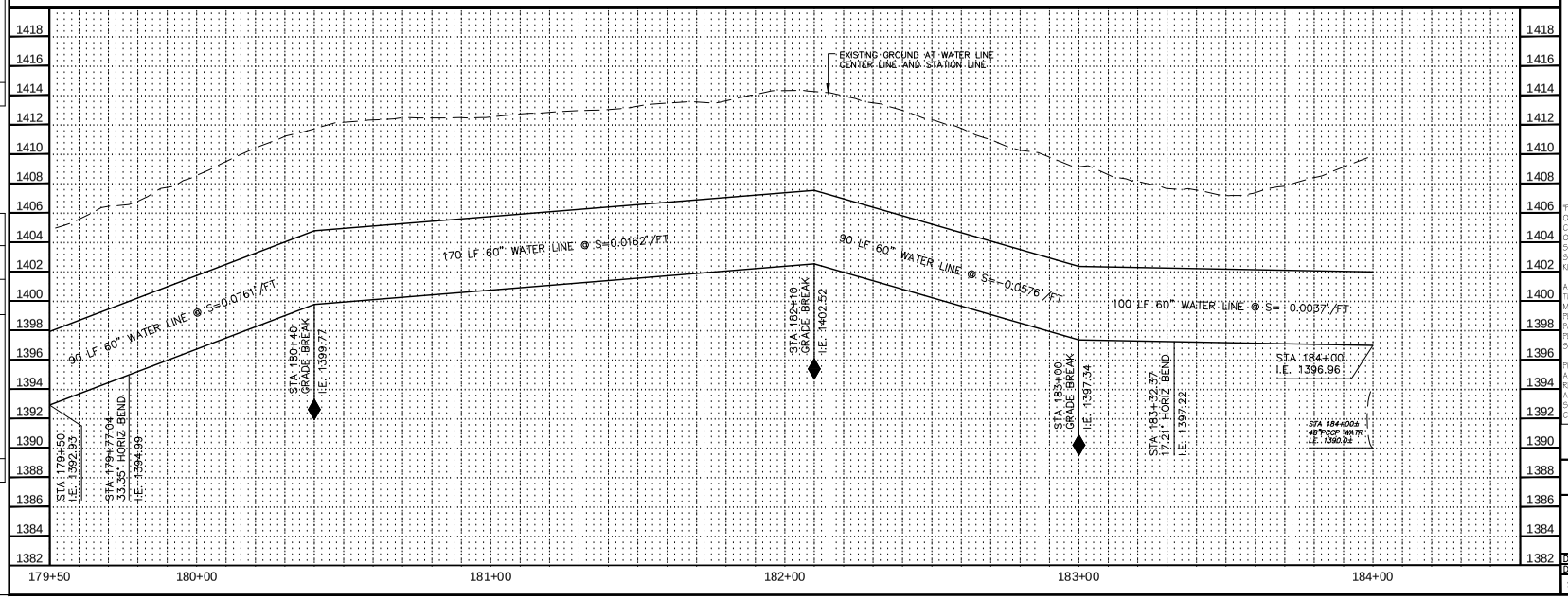

CONSTRUCTION NOTES

NO.	DESCRIPTION	UNIT	QTY
1	INSTALL 60" WATER LINE	LF	450

Contact Arizona 811 at least two full working days before you begin excavation

ARIZONA 811

Call 811 or click ArizonaBlue811.com

"PER CITY OF PHOENIX ORDINANCE G-4396, THESE PLANS ARE FOR OFFICIAL USE ONLY AND MAY NOT BE SHARED WITH OTHERS EXCEPT AS REQUIRED FOR THE CONSTRUCTION OF THE PUBLIC WORKS FACILITIES SHOWN HEREON. THE PROJECT OWNER, AND THE OWNER'S LENDERS, CONSULTANTS, CONTRACTORS AND SUBCONTRACTORS ARE PROHIBITED FROM DISCLOSING THE PLANS AND SPECIFICATIONS TO ANY PERSONS OTHER THAN THOSE WHO HAVE A NEED TO KNOW THE INFORMATION FOR THE PURPOSES OF THE PROJECT"

A PAVEMENT CUT SURCHARGE SHALL BE ASSESSED ON THIS PROJECT FOR ANY TRENCHING OR POTHOLING IN NEW ASPHALT PAVEMENT THAT IS LESS THAN 30 MONTHS OLD. SURCHARGE FEES ASSESSED ARE IN ADDITION TO THE REGULAR PERMIT FEES AND ARE OVER AND ABOVE ANY SPECIAL BACKFILL, COMPACTION AND PAVEMENT REPLACEMENT STIPULATIONS THAT MAY BE IMPOSED AS A CONDITION OF PERMITTING. PAVEMENT CUT SURCHARGE FEES IS ASSESSED IN ACCORDANCE WITH SECTION 31-38 OF THE PHOENIX CITY CODE.

PLAN APPROVAL IS VALID FOR 180 DAYS. PRIOR TO PLAN APPROVAL EXPIRATION, ALL ASSOCIATED PERMITS SHALL BE PURCHASED OR THE PLANS SHALL BE RESUBMITTED FOR EXTENSION OF PLAN APPROVAL. THE EXPIRATION, EXTENSION, AND REINSTATEMENT OF CIVIL ENGINEERING PLANS AND PERMITS SHALL FOLLOW THE SAME GUIDELINES AS THOSE INDICATED IN THE PHOENIX BUILDING CONSTRUCTION CODE ADMINISTRATIVE PROVISIONS SECTION 105.3 FOR BUILDING PERMITS

WATER PLAN AND PROFILE

CITY OF PHOENIX, ARIZONA
STREET TRANSPORTATION DEPARTMENT

PIPELINE ALIGNMENT - 24TH STREET WTP TO 32ND STREET AND BELL ROAD
WS85100047-2

DR: JG	DES: MVL	CK: SM	SHEET NO.	TOTAL SHEETS
DATE: 05/18	DATE: 05/18	DATE: 05/18		
SCALE: HORIZ 1"=20' VERT 1"= 4'			51	117

REVISION BY CITY OF PHOENIX

NO.	DESCRIPTION	REV BY	CKD BY	DATE

REVISION BY CITY OF PHOENIX

NO.	DESCRIPTION	REV BY	CKD BY	DATE

REVISION BY CITY OF PHOENIX

NO.	DESCRIPTION	REV BY	CKD BY	DATE

PIPELINE ALIGNMENT

PHOENIX STREET – MARICOPA CO.

24TH STREET WTP TO 32ND STREET AND BELL ROAD

N
City of Phoenix

30%
PRELIMINARY
NOT FOR
CONSTRUCTION

F.H.W.A. REGION	STATE	PROJ. NO.	NO.	TOTAL
9	ARIZ.	WS85100047-2	52	117

PEC
PROJECT ENGINEERING CONSULTANTS
2310 W. MISSION LANE, SUITE 4
Phone: (602) 906-1901
Fax: (602) 906-3080

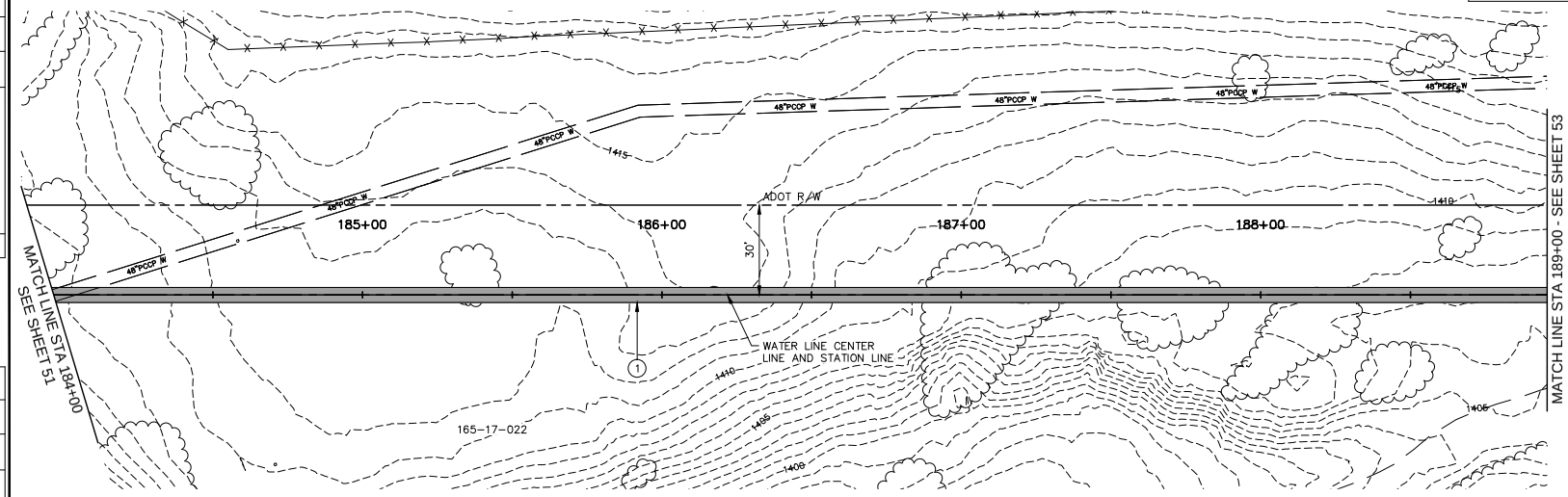

PHOENIX MOUNTAIN PRESERVE

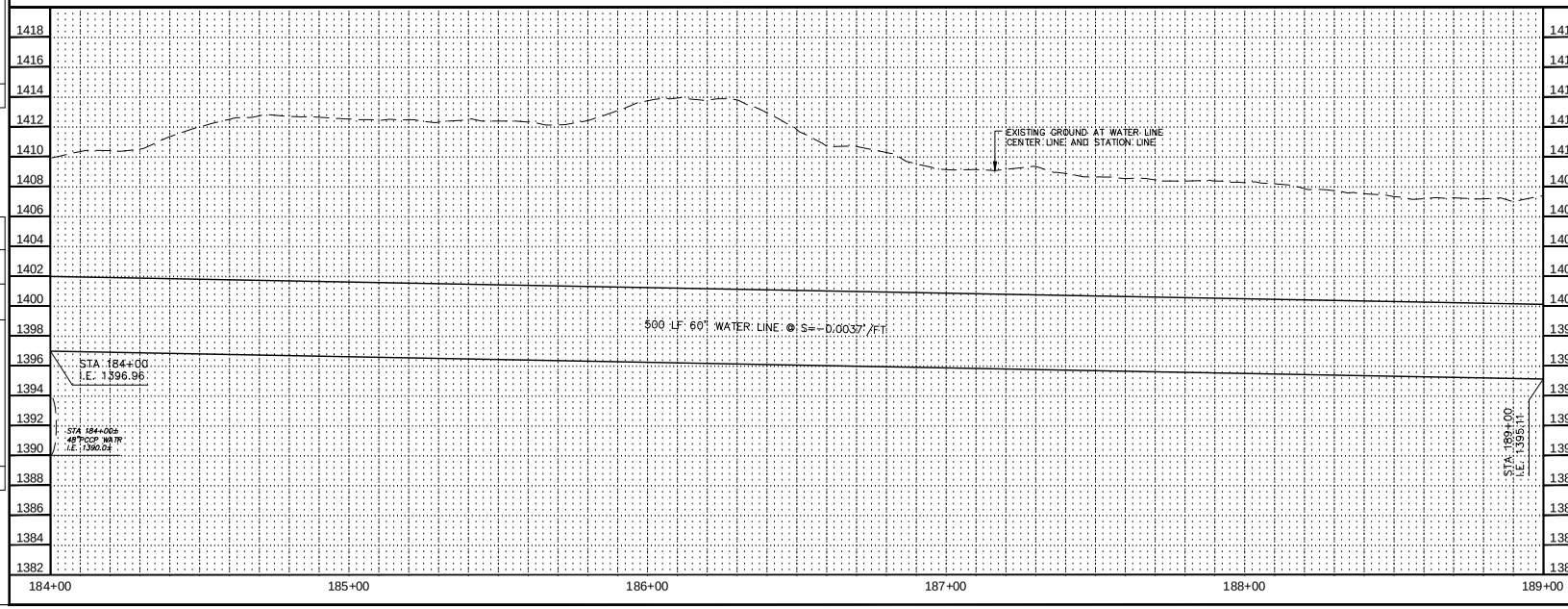

CONSTRUCTION NOTES

NO.	DESCRIPTION	UNIT	QTY
1	INSTALL 60" WATER LINE	LF	500

Contact Arizona 811 at least two full working days before you begin excavation
ARIZONA 811
Call 811 or click Arizona811.com

"PER CITY OF PHOENIX ORDINANCE G-4396, THESE PLANS ARE FOR OFFICIAL USE ONLY AND MAY NOT BE SHARED WITH OTHERS EXCEPT AS REQUIRED FOR THE CONSTRUCTION OF THE PUBLIC WORKS FACILITIES SHOWN HEREON. THE PROJECT OWNER, AND THE OWNER'S LENDERS, CONSULTANTS, CONTRACTORS AND SUBCONTRACTORS ARE PROHIBITED FROM DISCLOSING THE PLANS AND SPECIFICATIONS TO ANY PERSONS OTHER THAN THOSE WHO HAVE A NEED TO KNOW THE INFORMATION FOR THE PURPOSES OF THE PROJECT"

A PAVEMENT CUT SURCHARGE SHALL BE ASSESSED ON THIS PROJECT FOR ANY TRENCHING OR POTHOLING IN NEW ASPHALT PAVEMENT THAT IS LESS THAN 30 MONTHS OLD. SURCHARGE FEES ASSESSED ARE IN ADDITION TO THE REGULAR PERMIT FEES AND ARE OVER AND ABOVE ANY SPECIAL BACKFILL, COMPACTION AND PAVEMENT REPLACEMENT STIPULATIONS THAT MAY BE IMPOSED AS A CONDITION OF PERMITTING. PAVEMENT CUT SURCHARGE FEES IS ASSESSED IN ACCORDANCE WITH SECTION 31-38 OF THE PHOENIX CITY CODE.

PLAN APPROVAL IS VALID FOR 180 DAYS. PRIOR TO PLAN APPROVAL EXPIRATION, ALL ASSOCIATED PERMITS SHALL BE PURCHASED OR THE PLANS SHALL BE RESUBMITTED FOR EXTENSION OF PLAN APPROVAL. THE EXPIRATION, EXTENSION, AND REINSTATEMENT OF CIVIL ENGINEERING PLANS AND PERMITS SHALL FOLLOW THE SAME GUIDELINES AS THOSE INDICATED IN THE PHOENIX BUILDING CONSTRUCTION CODE ADMINISTRATIVE PROVISIONS SECTION 105.3 FOR BUILDING PERMITS

WATER PLAN AND PROFILE

CITY OF PHOENIX, ARIZONA
STREET TRANSPORTATION DEPARTMENT

PIPELINE ALIGNMENT - 24TH STREET
WTP TO 32ND STREET AND BELL ROAD
WS85100047-2

DR: JG	DES: MVL	CK: SM	SHEET NO.	TOTAL SHEETS
DATE: 05/18	DATE: 05/18	DATE: 05/18		
SCALE: HORIZ 1"=20' VERT 1"= 4'			52	117

REVISION BY CITY OF PHOENIX

NO.	DESCRIPTION	REV BY	CKD BY	DATE

REVISION BY CITY OF PHOENIX

NO.	DESCRIPTION	REV BY	CKD BY	DATE

REVISION BY CITY OF PHOENIX

NO.	DESCRIPTION	REV BY	CKD BY	DATE

PIPELINE ALIGNMENT

PHOENIX STREET – MARICOPA CO.

24TH STREET WTP TO 32ND STREET AND BELL ROAD

N
City of Phoenix

30%
PRELIMINARY
NOT FOR
CONSTRUCTION

F.H.W.A. REGION	STATE	PROJ. NO.	NO.	TOTAL
9	ARIZ.	WS85100047-2	53	117

PEC
PROJECT ENGINEERING CONSULTANTS
2310 W. MISSION LANE, SUITE 4
Phone: (602) 906-1901
Fax: (602) 906-3080

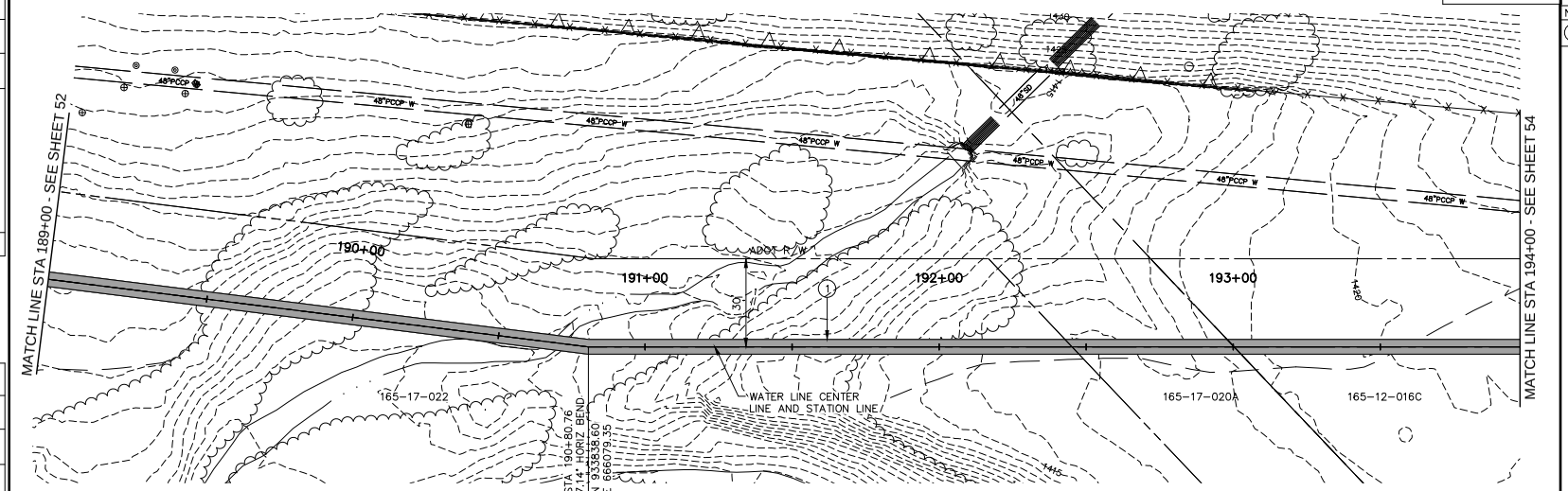

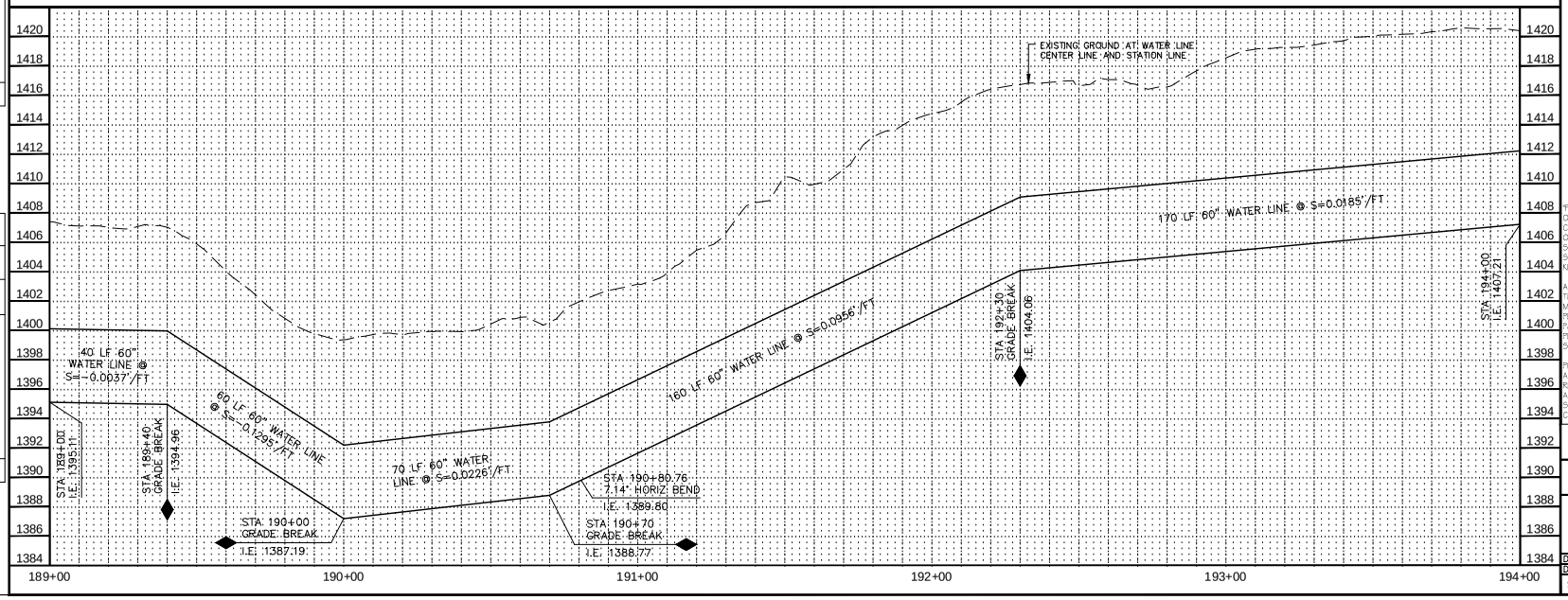

CONSTRUCTION NOTES

NO.	DESCRIPTION	UNIT	QTY
1	INSTALL 60" WATER LINE	LF	500

Contact Arizona 811 at least two full working days before you begin excavation
ARIZONA811
Call 811 or click Arizona811.com

"PER CITY OF PHOENIX ORDINANCE G-4396, THESE PLANS ARE FOR OFFICIAL USE ONLY AND MAY NOT BE SHARED WITH OTHERS EXCEPT AS REQUIRED FOR THE CONSTRUCTION OF THE PUBLIC WORKS FACILITIES SHOWN HEREON. THE PROJECT OWNER, AND THE OWNER'S LENDERS, CONSULTANTS, CONTRACTORS AND SUBCONTRACTORS ARE PROHIBITED FROM DISCLOSING THE PLANS AND SPECIFICATIONS TO ANY PERSONS OTHER THAN THOSE WHO HAVE A NEED TO KNOW THE INFORMATION FOR THE PURPOSES OF THE PROJECT"

A PAVEMENT CUT SURCHARGE SHALL BE ASSESSED ON THIS PROJECT FOR ANY TRENCHING OR POTHOLING IN NEW ASPHALT PAVEMENT THAT IS LESS THAN 30 MONTHS OLD. SURCHARGE FEES ASSESSED ARE IN ADDITION TO THE REGULAR PERMIT FEES AND ARE OVER AND ABOVE ANY SPECIAL BACKFILL, COMPACTION AND PAVEMENT REPLACEMENT STIPULATIONS THAT MAY BE IMPOSED AS A CONDITION OF PERMITTING. PAVEMENT CUT SURCHARGE FEES IS ASSESSED IN ACCORDANCE WITH SECTION 31-38 OF THE PHOENIX CITY CODE.

PLAN APPROVAL IS VALID FOR 180 DAYS. PRIOR TO PLAN APPROVAL EXPIRATION, ALL ASSOCIATED PERMITS SHALL BE PURCHASED OR THE PLANS SHALL BE RESUBMITTED FOR EXTENSION OF PLAN APPROVAL. THE EXPIRATION, EXTENSION, AND REINSTATEMENT OF CIVIL ENGINEERING PLANS AND PERMITS SHALL FOLLOW THE SAME GUIDELINES AS THOSE INDICATED IN THE PHOENIX BUILDING CONSTRUCTION CODE ADMINISTRATIVE PROVISIONS SECTION 105.3 FOR BUILDING PERMITS

WATER PLAN AND PROFILE

CITY OF PHOENIX, ARIZONA
STREET TRANSPORTATION DEPARTMENT

PIPELINE ALIGNMENT - 24TH STREET WTP TO 32ND STREET AND BELL ROAD
WS85100047-2

DR: JG	DES: MVL	CK: SM	SHEET NO.	TOTAL SHEETS
DATE: 05/18	DATE: 05/18	DATE: 05/18	53	117
SCALE: HORIZ 1"=20' VERT 1"= 4'				

REVISION BY CITY OF PHOENIX

NO.	DESCRIPTION	REV BY	CKD BY	DATE

REVISION BY CITY OF PHOENIX

NO.	DESCRIPTION	REV BY	CKD BY	DATE

REVISION BY CITY OF PHOENIX

NO.	DESCRIPTION	REV BY	CKD BY	DATE

PIPELINE ALIGNMENT

PHOENIX STREET – MARICOPA CO.

24TH STREET WTP TO 32ND STREET AND BELL ROAD

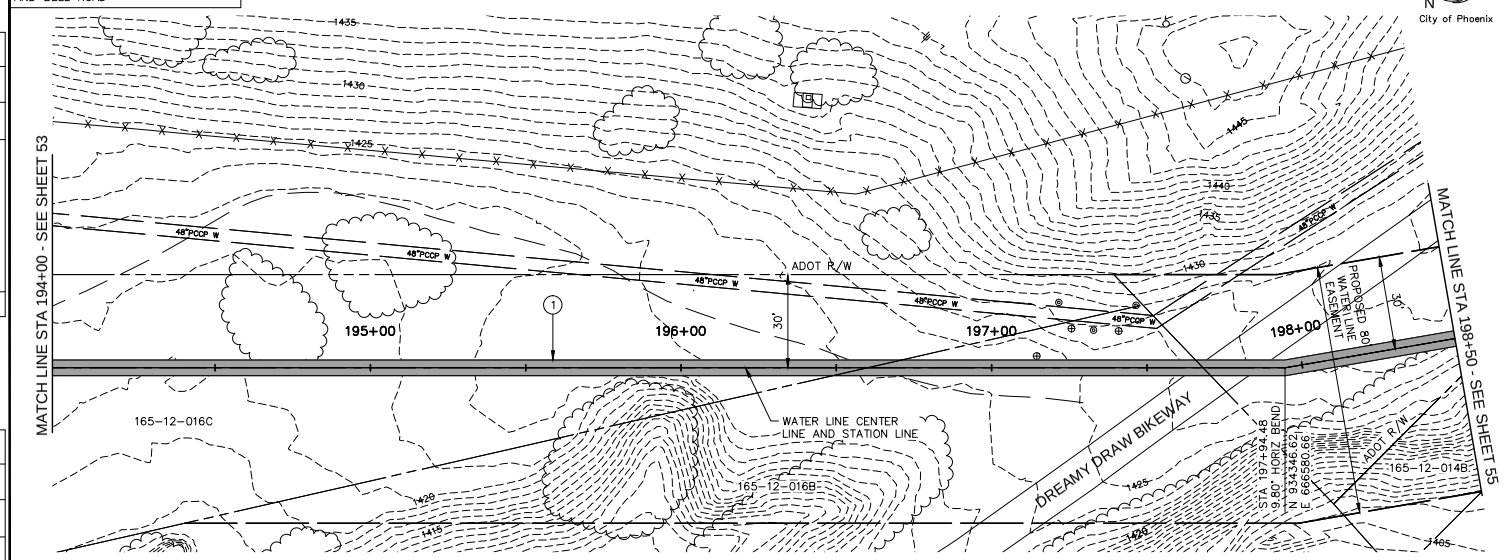

PHOENIX MOUNTAIN PRESERVE

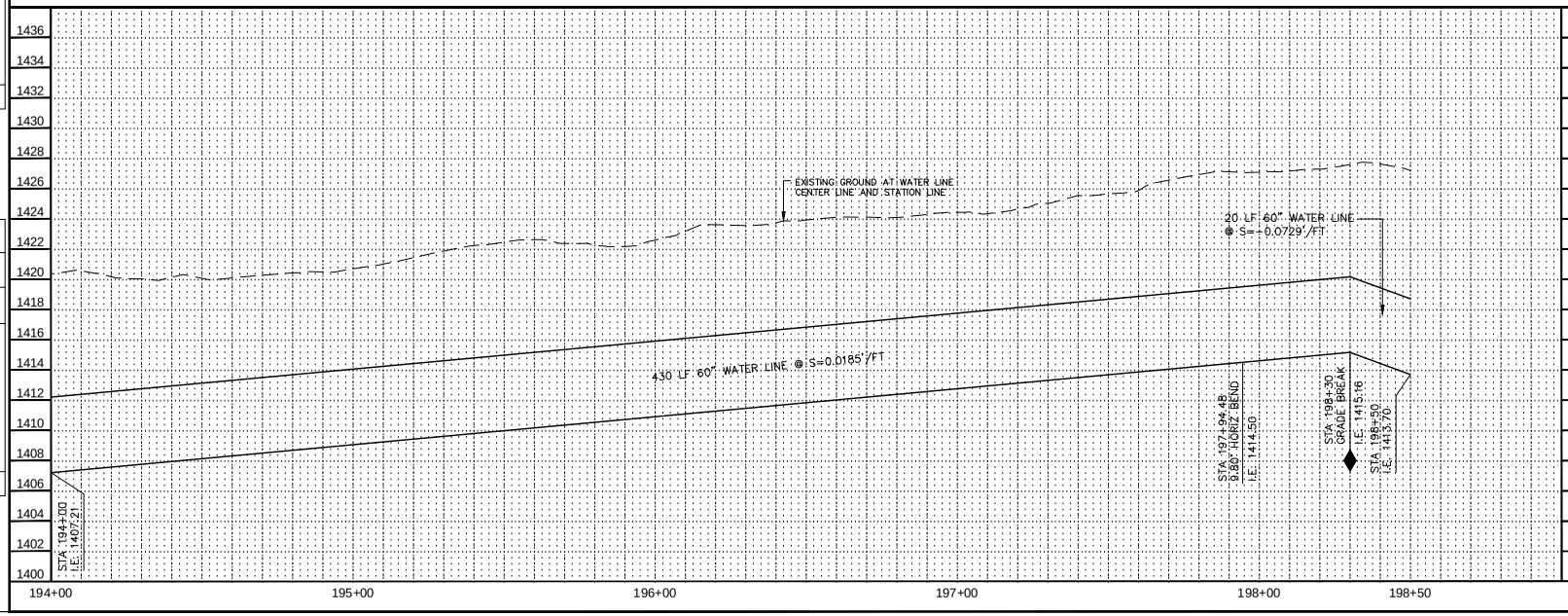

30%

PRELIMINARY NOT FOR CONSTRUCTION

F.H.W.A. REGION	STATE	PROJ. NO.	NO.	TOTAL
9	ARIZ.	WS85100047-2	54	117

PEC
PROJECT ENGINEERING CONSULTANTS
2310 W. MISSION LANE, SUITE 4
Phone: (602) 906-1901
Fax: (602) 906-3080

CONSTRUCTION NOTES

NO.	DESCRIPTION	UNIT	QTY
1	INSTALL 60" WATER LINE	LF	450

Contact Arizona 811 at least two full working days before you begin excavation

ARIZONA 811

Call 811 or click Arizona811.com

"PER CITY OF PHOENIX ORDINANCE G-4396, THESE PLANS ARE FOR OFFICIAL USE ONLY AND MAY NOT BE SHARED WITH OTHERS EXCEPT AS REQUIRED FOR THE CONSTRUCTION OF THE PUBLIC WORKS FACILITIES SHOWN HEREON. THE PROJECT OWNER, AND THE OWNER'S LENDERS, CONSULTANTS, CONTRACTORS AND SUBCONTRACTORS ARE PROHIBITED FROM DISCLOSING THE PLANS AND SPECIFICATIONS TO ANY PERSONS OTHER THAN THOSE WHO HAVE A NEED TO KNOW THE INFORMATION FOR THE PURPOSES OF THE PROJECT"

A PAVEMENT CUT SURCHARGE SHALL BE ASSESSED ON THIS PROJECT FOR ANY TRENCHING OR POTHOLING IN NEW ASPHALT PAVEMENT THAT IS LESS THAN 30 MONTHS OLD. SURCHARGE FEES ASSESSED ARE IN ADDITION TO THE REGULAR PERMIT FEES AND ARE OVER AND ABOVE ANY SPECIAL BACKFILL, COMPACTION AND PAVEMENT REPLACEMENT STIPULATIONS THAT MAY BE IMPOSED AS A CONDITION OF PERMITTING. PAVEMENT CUT SURCHARGE FEES IS ASSESSED IN ACCORDANCE WITH SECTION 31-38 OF THE PHOENIX CITY CODE.

PLAN APPROVAL IS VALID FOR 180 DAYS. PRIOR TO PLAN APPROVAL EXPIRATION, ALL ASSOCIATED PERMITS SHALL BE PURCHASED OR THE PLANS SHALL BE RESUBMITTED FOR EXTENSION OF PLAN APPROVAL. THE EXPIRATION, EXTENSION, AND REINSTATEMENT OF CIVIL ENGINEERING PLANS AND PERMITS SHALL FOLLOW THE SAME GUIDELINES AS THOSE INDICATED IN THE PHOENIX BUILDING CONSTRUCTION CODE ADMINISTRATIVE PROVISIONS SECTION 105.3 FOR BUILDING PERMITS

WATER PLAN AND PROFILE

CITY OF PHOENIX, ARIZONA
STREET TRANSPORTATION DEPARTMENT

PIPELINE ALIGNMENT - 24TH STREET WTP TO 32ND STREET AND BELL ROAD
WS85100047-2

DR: JG	DES: MVL	CK: SM	SHEET NO.	TOTAL SHEETS
DATE: 05/18	DATE: 05/18	DATE: 05/18		
SCALE: HORIZ 1"=20' VERT 1"= 4'			54	117

REVISION BY CITY OF PHOENIX

NO.	DESCRIPTION	REV BY	CKD BY	DATE

REVISION BY CITY OF PHOENIX

NO.	DESCRIPTION	REV BY	CKD BY	DATE

REVISION BY CITY OF PHOENIX

NO.	DESCRIPTION	REV BY	CKD BY	DATE

PIPELINE ALIGNMENT

PHOENIX STREET – MARICOPA CO.

24TH STREET WTP TO 32ND STREET AND BELL ROAD

N
City of Phoenix

30%
PRELIMINARY
NOT FOR
CONSTRUCTION

F.H.W.A. REGION	STATE	PROJ. NO.	NO.	TOTAL
9	ARIZ.	WS85100047-2	55	117

PEC
PROJECT ENGINEERING CONSULTANTS
2310 W. MISSION LANE, SUITE 4
Phone: (602) 906-1901
Fax: (602) 906-3080

CONSTRUCTION NOTES

NO.	DESCRIPTION	UNIT	QTY
1	INSTALL 60" WATER LINE	LF	504

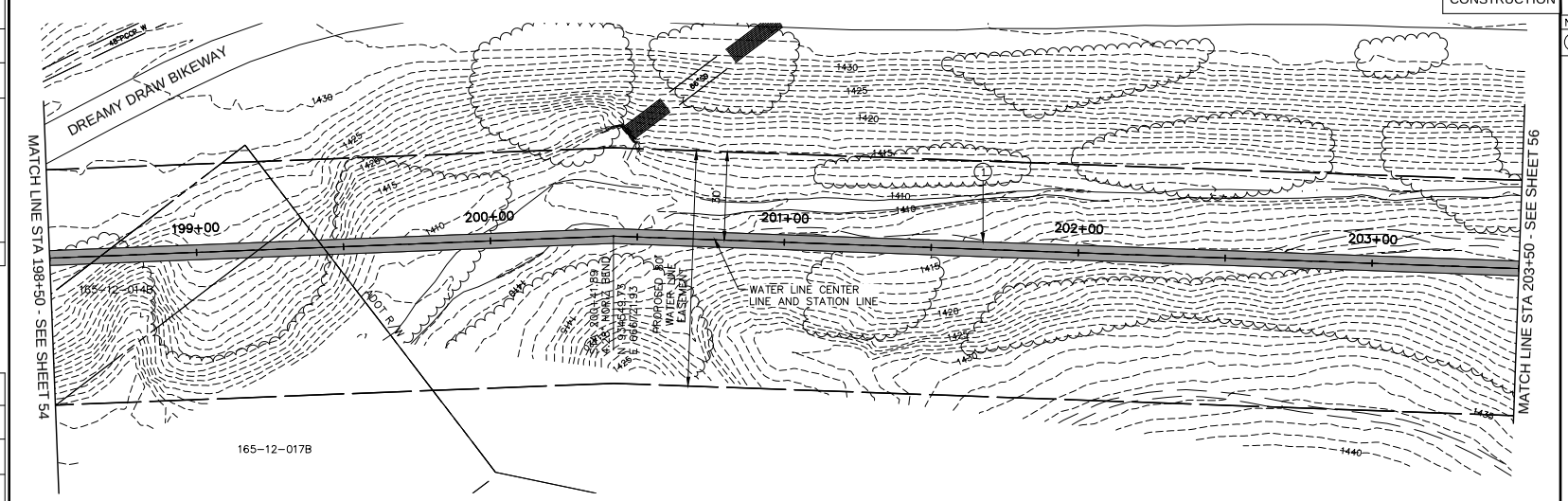

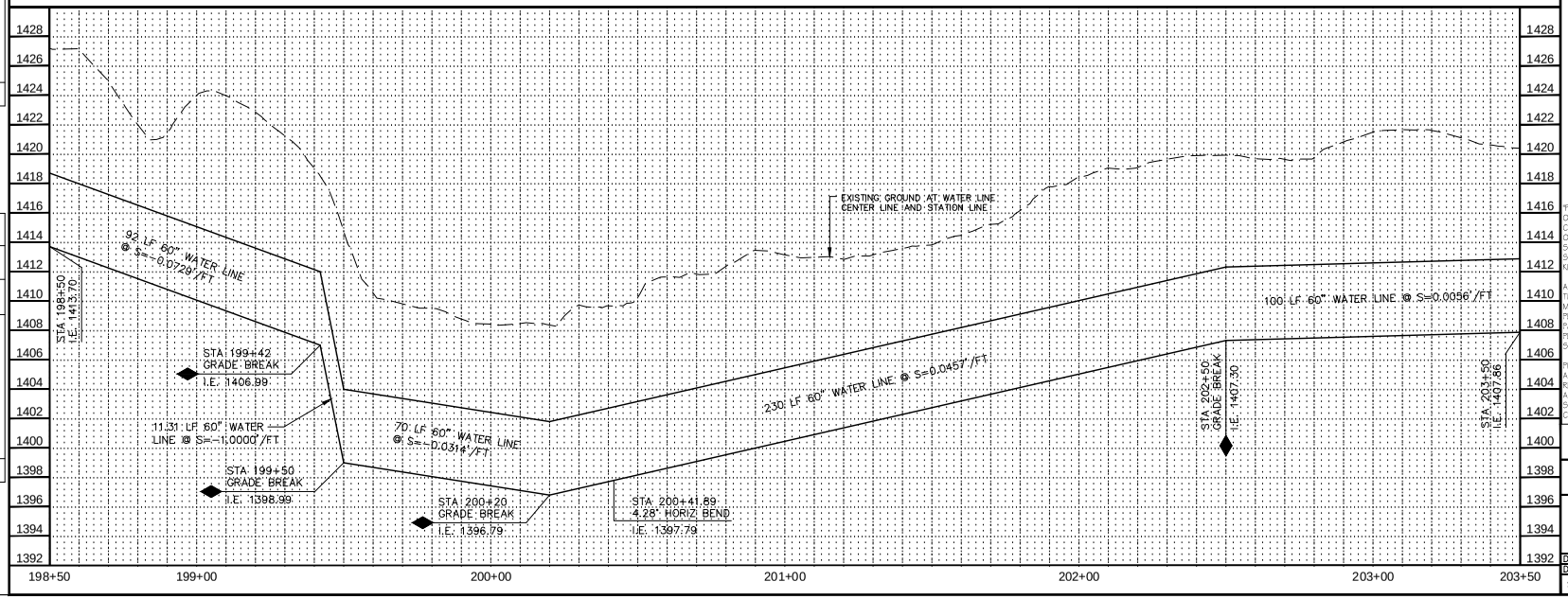

Contact Arizona 811 at least two full working days before you begin excavation
ARIZONA 811
Call 811 or click Arizona811.com

"PER CITY OF PHOENIX ORDINANCE G-4396, THESE PLANS ARE FOR OFFICIAL USE ONLY AND MAY NOT BE SHARED WITH OTHERS EXCEPT AS REQUIRED FOR THE CONSTRUCTION OF THE PUBLIC WORKS FACILITIES SHOWN HEREON. THE PROJECT OWNER, AND THE OWNER'S LENDERS, CONSULTANTS, CONTRACTORS AND SUBCONTRACTORS ARE PROHIBITED FROM DISCLOSING THE PLANS AND SPECIFICATIONS TO ANY PERSONS OTHER THAN THOSE WHO HAVE A NEED TO KNOW THE INFORMATION FOR THE PURPOSES OF THE PROJECT"

A PAVEMENT CUT SURCHARGE SHALL BE ASSESSED ON THIS PROJECT FOR ANY TRENCHING OR POTHOLING IN NEW ASPHALT PAVEMENT THAT IS LESS THAN 30 MONTHS OLD. SURCHARGE FEES ASSESSED ARE IN ADDITION TO THE REGULAR PERMIT FEES AND ARE OVER AND ABOVE ANY SPECIAL BACKFILL, COMPACTION AND PAVEMENT REPLACEMENT STIPULATIONS THAT MAY BE IMPOSED AS A CONDITION OF PERMITTING. PAVEMENT CUT SURCHARGE FEES IS ASSESSED IN ACCORDANCE WITH SECTION 31-38 OF THE PHOENIX CITY CODE.

PLAN APPROVAL IS VALID FOR 180 DAYS. PRIOR TO PLAN APPROVAL EXPIRATION, ALL ASSOCIATED PERMITS SHALL BE PURCHASED OR THE PLANS SHALL BE RESUBMITTED FOR EXTENSION OF PLAN APPROVAL. THE EXPIRATION, EXTENSION, AND REINSTATEMENT OF CIVIL ENGINEERING PLANS AND PERMITS SHALL FOLLOW THE SAME GUIDELINES AS THOSE INDICATED IN THE PHOENIX BUILDING CONSTRUCTION CODE ADMINISTRATIVE PROVISIONS SECTION 105.3 FOR BUILDING PERMITS

WATER PLAN AND PROFILE

CITY OF PHOENIX, ARIZONA
STREET TRANSPORTATION DEPARTMENT

PIPELINE ALIGNMENT - 24TH STREET
WTP TO 32ND STREET AND BELL ROAD
WS85100047-2

DR: JG	DES: MVL	CK: SM	SHEET NO.	TOTAL SHEETS
DATE: 05/18	DATE: 05/18	DATE: 05/18		
SCALE: HORIZ 1"=20' VERT 1"= 2'			55	117

REVISION BY CITY OF PHOENIX

NO.	DESCRIPTION	REV BY	CKD BY	DATE

REVISION BY CITY OF PHOENIX

NO.	DESCRIPTION	REV BY	CKD BY	DATE

REVISION BY CITY OF PHOENIX

NO.	DESCRIPTION	REV BY	CKD BY	DATE

PIPELINE ALIGNMENT

PHOENIX STREET – MARICOPA CO.

24TH STREET WTP TO 32ND STREET AND BELL ROAD

N
City of Phoenix

30%
PRELIMINARY
NOT FOR
CONSTRUCTION

F.H.W.A. REGION	STATE	PROJ. NO.	NO.	TOTAL
9	ARIZ.	WS85100047-2	56	117

PEC
PROJECT ENGINEERING CONSULTANTS
2310 W. MISSION LANE, SUITE 4
Phone: (602) 906-1901
Fax: (602) 906-3080

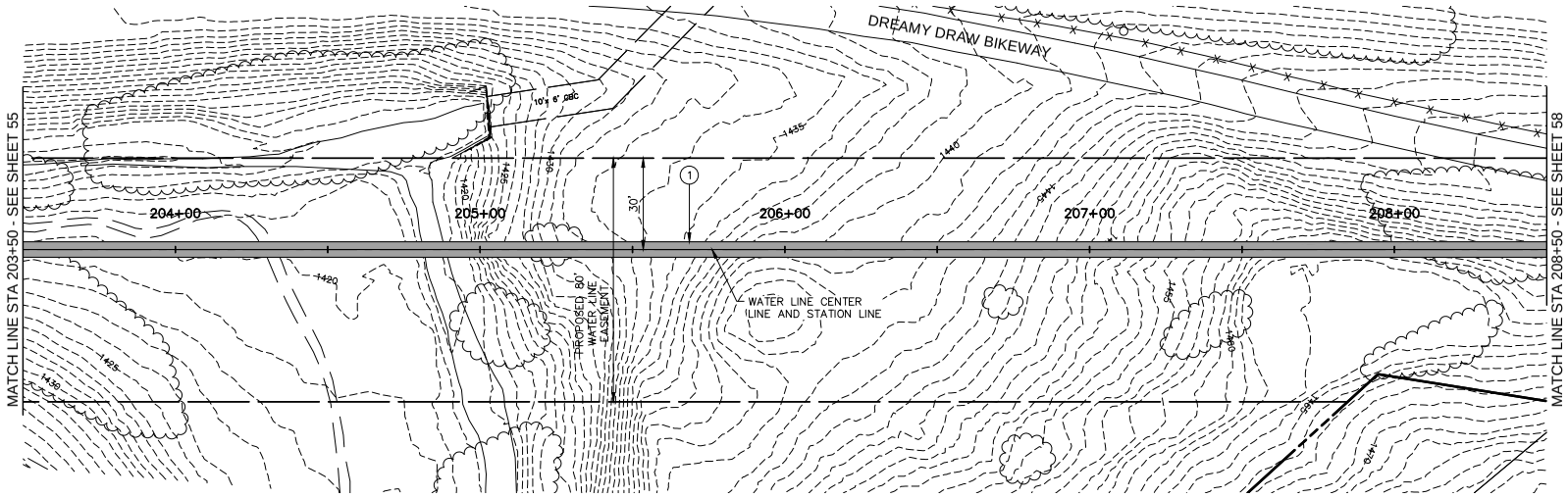

PIESTEWA FREEWAY (SR51) RIGHT OF WAY

SEE SHEET 57 FOR PROFILE

203+50 204+00 205+00 206+00 207+00 208+00 208+50

CONSTRUCTION NOTES

NO.	DESCRIPTION	UNIT	QTY
1	INSTALL 60" WATER LINE	LF	503

Contact Arizona 811 at least two full working days before you begin excavation
ARIZONA 811
Call 811 or click ArizonaBlue811.com

"PER CITY OF PHOENIX ORDINANCE G-4396, THESE PLANS ARE FOR OFFICIAL USE ONLY AND MAY NOT BE SHARED WITH OTHERS EXCEPT AS REQUIRED FOR THE CONSTRUCTION OF THE PUBLIC WORKS FACILITIES SHOWN HEREON. THE PROJECT OWNER, AND THE OWNER'S LENDERS, CONSULTANTS, CONTRACTORS AND SUBCONTRACTORS ARE PROHIBITED FROM DISCLOSING THE PLANS AND SPECIFICATIONS TO ANY PERSONS OTHER THAN THOSE WHO HAVE A NEED TO KNOW THE INFORMATION FOR THE PURPOSES OF THE PROJECT"

A PAVEMENT CUT SURCHARGE SHALL BE ASSESSED ON THIS PROJECT FOR ANY TRENCHING OR POTHOLING IN NEW ASPHALT PAVEMENT THAT IS LESS THAN 30 MONTHS OLD. SURCHARGE FEES ASSESSED ARE IN ADDITION TO THE REGULAR PERMIT FEES AND ARE OVER AND ABOVE ANY SPECIAL BACKFILL, COMPACTION AND PAVEMENT REPLACEMENT STIPULATIONS THAT MAY BE IMPOSED AS A CONDITION OF PERMITTING. PAVEMENT CUT SURCHARGE FEES IS ASSESSED IN ACCORDANCE WITH SECTION 31-38 OF THE PHOENIX CITY CODE.

PLAN APPROVAL IS VALID FOR 180 DAYS. PRIOR TO PLAN APPROVAL EXPIRATION, ALL ASSOCIATED PERMITS SHALL BE PURCHASED OR THE PLANS SHALL BE RESUBMITTED FOR EXTENSION OF PLAN APPROVAL. THE EXPIRATION, EXTENSION, AND REINSTATEMENT OF CIVIL ENGINEERING PLANS AND PERMITS SHALL FOLLOW THE SAME GUIDELINES AS THOSE INDICATED IN THE PHOENIX BUILDING CONSTRUCTION CODE ADMINISTRATIVE PROVISIONS SECTION 105.3 FOR BUILDING PERMITS

WATER PLAN AND PROFILE

CITY OF PHOENIX, ARIZONA
STREET TRANSPORTATION DEPARTMENT

PIPELINE ALIGNMENT - 24TH STREET
WTP TO 32ND STREET AND BELL ROAD
WS85100047-2

DR: JG	DES: MVL	CK: SM	SHEET NO.	TOTAL SHEETS
DATE: 05/18	DATE: 05/18	DATE: 05/18		
SCALE: HORIZ 1"=20' VERT 1"= 2'			56	117

REVISION BY CITY OF PHOENIX

NO.	DESCRIPTION	REV BY	CKD BY	DATE

REVISION BY CITY OF PHOENIX

NO.	DESCRIPTION	REV BY	CKD BY	DATE

REVISION BY CITY OF PHOENIX

NO.	DESCRIPTION	REV BY	CKD BY	DATE

PIPELINE ALIGNMENT

PHOENIX STREET – MARICOPA CO.

24TH STREET WTP TO 32ND STREET AND BELL ROAD

30%

PRELIMINARY NOT FOR CONSTRUCTION

F.H.W.A. REGION	STATE	PROJ. NO.	NO.	TOTAL
9	ARIZ.	WS85100047-2	57	117

PEC
PROJECT ENGINEERING CONSULTANTS
2310 W. MISSION LANE, SUITE 4
Phone: (602) 906-1901
Fax: (602) 906-3080

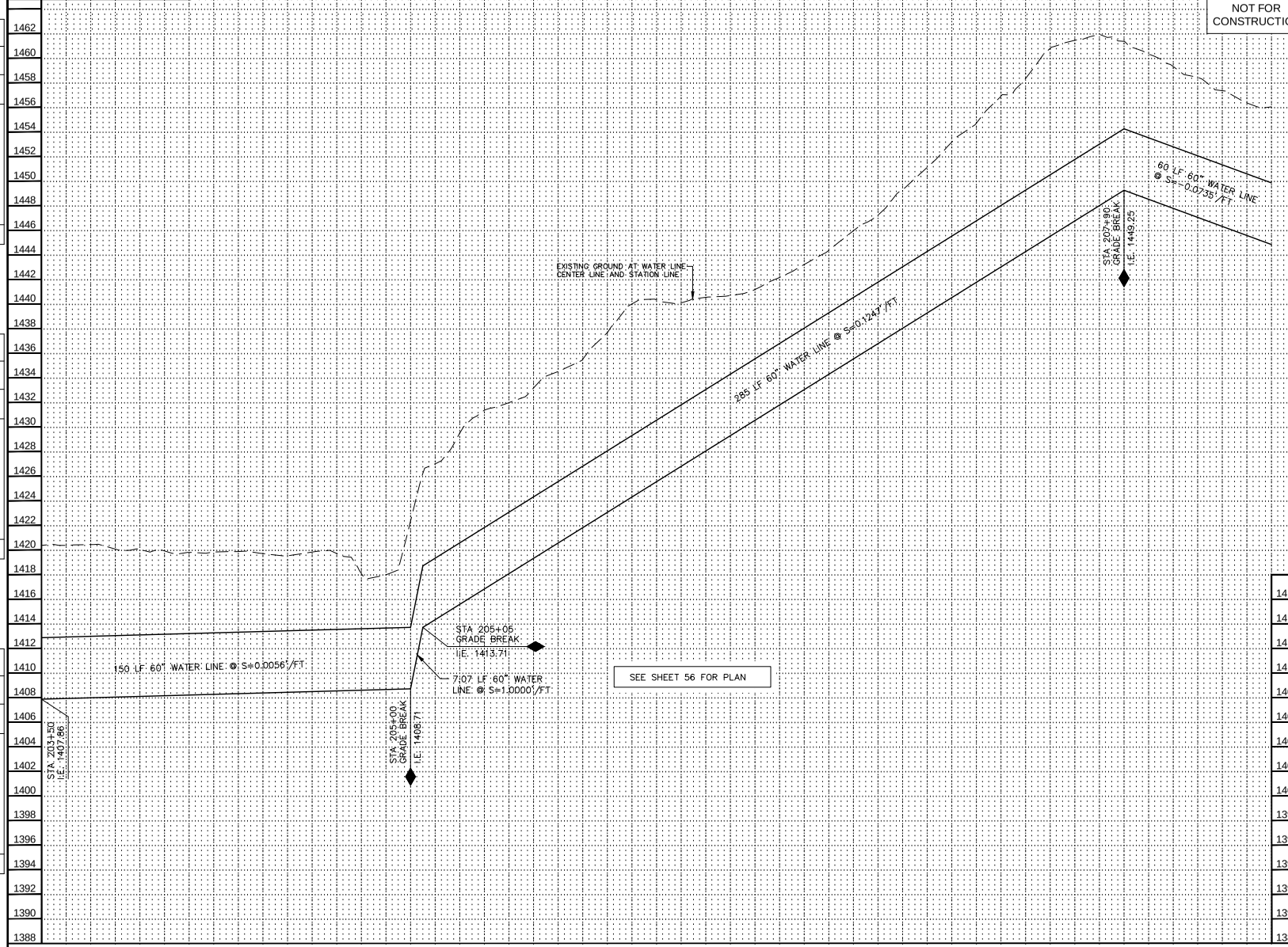

REVISION BY CITY OF PHOENIX

NO.	DESCRIPTION	REV BY	CKD BY	DATE

REVISION BY CITY OF PHOENIX

NO.	DESCRIPTION	REV BY	CKD BY	DATE

REVISION BY CITY OF PHOENIX

NO.	DESCRIPTION	REV BY	CKD BY	DATE

Contact Arizona 811 at least two full working days before you begin excavation

ARIZONA811

Call 811 or click ArizonaBlue811.com

"PER CITY OF PHOENIX ORDINANCE G-4396, THESE PLANS ARE FOR OFFICIAL USE ONLY AND MAY NOT BE SHARED WITH OTHERS EXCEPT AS REQUIRED FOR THE CONSTRUCTION OF THE PUBLIC WORKS FACILITIES SHOWN HEREON. THE PROJECT OWNER, AND THE OWNER'S LENDERS, CONSULTANTS, CONTRACTORS AND SUBCONTRACTORS ARE PROHIBITED FROM DISCLOSING THE PLANS AND SPECIFICATIONS TO ANY PERSONS OTHER THAN THOSE WHO HAVE A NEED TO KNOW THE INFORMATION FOR THE PURPOSES OF THE PROJECT"

A PAVEMENT CUT SURCHARGE SHALL BE ASSESSED ON THIS PROJECT FOR ANY TRENCHING OR POTHOLING IN NEW ASPHALT PAVEMENT THAT IS LESS THAN 30 MONTHS OLD. SURCHARGE FEES ASSESSED ARE IN ADDITION TO THE REGULAR PERMIT FEES AND ARE OVER AND ABOVE ANY SPECIAL BACKFILL, COMPACTION AND PAVEMENT REPLACEMENT STIPULATIONS THAT MAY BE IMPOSED AS A CONDITION OF PERMITTING. PAVEMENT CUT SURCHARGE FEES IS ASSESSED IN ACCORDANCE WITH SECTION 31-38 OF THE PHOENIX CITY CODE.

PLAN APPROVAL IS VALID FOR 180 DAYS. PRIOR TO PLAN APPROVAL EXPIRATION, ALL ASSOCIATED PERMITS SHALL BE PURCHASED OR THE PLANS SHALL BE RESUBMITTED FOR EXTENSION OF PLAN APPROVAL. THE EXPIRATION, EXTENSION, AND REINSTATEMENT OF CIVIL ENGINEERING PLANS AND PERMITS SHALL FOLLOW THE SAME GUIDELINES AS THOSE INDICATED IN THE PHOENIX BUILDING CONSTRUCTION CODE ADMINISTRATIVE PROVISIONS SECTION 105.3 FOR BUILDING PERMITS

WATER PLAN AND PROFILE

CITY OF PHOENIX, ARIZONA

STREET TRANSPORTATION DEPARTMENT

PIPELINE ALIGNMENT - 24TH STREET WTP TO 32ND STREET AND BELL ROAD WS85100047-2

DR: JG	DES: MVL	CK: SM	SHEET NO.	TOTAL SHEETS
DATE: 05/18	DATE: 05/18	DATE: 05/18		
SCALE: HORIZ 1"=20' VERT 1"= 2'			57	117

PIPELINE ALIGNMENT

PHOENIX STREET – MARICOPA CO.

24TH STREET WTP TO 32ND STREET AND BELL ROAD

N
City of Phoenix

30%
PRELIMINARY
NOT FOR
CONSTRUCTION

F.H.W.A. REGION	STATE	PROJ. NO.	NO.	TOTAL
9	ARIZ.	WS85100047-2	58	117

PEC
PROJECT ENGINEERING CONSULTANTS
2310 W. MISSION LANE, SUITE 4
Phone: (602) 906-1901
Fax: (602) 906-3080

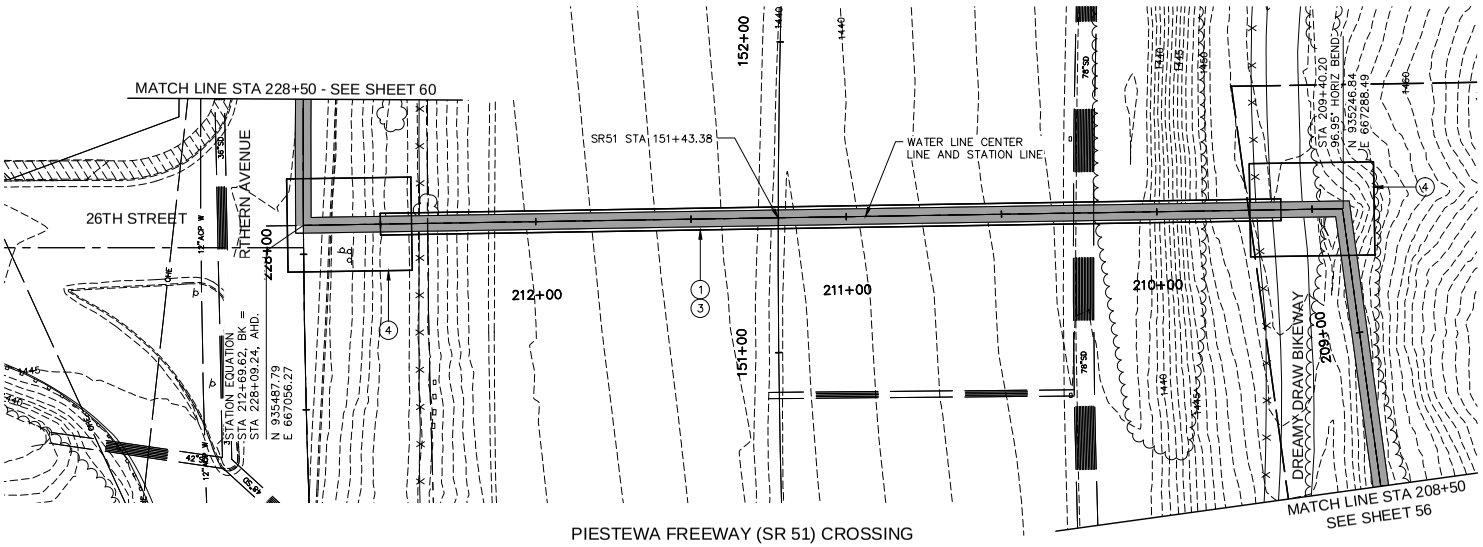

SEE SHEET 59 FOR PROFILE

228+50 | 212+74.84 228+09.35 | 212+00 | 211+00 | 210+00 | 209+00 | 208+50

CONSTRUCTION NOTES

NO.	DESCRIPTION	UNIT	QTY
1	INSTALL 60" WATER LINE	LF	480
3	INSTALL 84" STEEL CASING	LF	290
4	JACKING / RECEIVING PIT		

Contact Arizona 811 at least two full working days before you begin excavation
ARIZONA811
Call 811 or click Arizona811.com

"PER CITY OF PHOENIX ORDINANCE G-4396, THESE PLANS ARE FOR OFFICIAL USE ONLY AND MAY NOT BE SHARED WITH OTHERS EXCEPT AS REQUIRED FOR THE CONSTRUCTION OF THE PUBLIC WORKS FACILITIES SHOWN HEREON. THE PROJECT OWNER, AND THE OWNER'S LENDERS, CONSULTANTS, CONTRACTORS AND SUBCONTRACTORS ARE PROHIBITED FROM DISCLOSING THE PLANS AND SPECIFICATIONS TO ANY PERSONS OTHER THAN THOSE WHO HAVE A NEED TO KNOW THE INFORMATION FOR THE PURPOSES OF THE PROJECT"

A PAVEMENT CUT SURCHARGE SHALL BE ASSESSED ON THIS PROJECT FOR ANY TRENCHING OR POTHOLING IN NEW ASPHALT PAVEMENT THAT IS LESS THAN 30 MONTHS OLD. SURCHARGE FEES ASSESSED ARE IN ADDITION TO THE REGULAR PERMIT FEES AND ARE OVER AND ABOVE ANY SPECIAL BACKFILL, COMPACTION AND PAVEMENT REPLACEMENT STIPULATIONS THAT MAY BE IMPOSED AS A CONDITION OF PERMITTING. PAVEMENT CUT SURCHARGE FEES IS ASSESSED IN ACCORDANCE WITH SECTION 31-38 OF THE PHOENIX CITY CODE.

PLAN APPROVAL IS VALID FOR 180 DAYS. PRIOR TO PLAN APPROVAL EXPIRATION, ALL ASSOCIATED PERMITS SHALL BE PURCHASED OR THE PLANS SHALL BE RESUBMITTED FOR EXTENSION OF PLAN APPROVAL. THE EXPIRATION, EXTENSION, AND REINSTATEMENT OF CIVIL ENGINEERING PLANS AND PERMITS SHALL FOLLOW THE SAME GUIDELINES AS THOSE INDICATED IN THE PHOENIX BUILDING CONSTRUCTION CODE ADMINISTRATIVE PROVISIONS SECTION 105.3 FOR BUILDING PERMITS

WATER PLAN AND PROFILE

CITY OF PHOENIX, ARIZONA
STREET TRANSPORTATION DEPARTMENT

PIPELINE ALIGNMENT - 24TH STREET
WTP TO 32ND STREET AND BELL ROAD
WS85100047-2

DR: JG	DES: MVL	CK: SM	SHEET NO.	TOTAL SHEETS
DATE: 05/18	DATE: 05/18	DATE: 05/18		
SCALE: HORIZ 1"=20' VERT 1"= 4'			58	117

REVISION BY CITY OF PHOENIX

NO.	DESCRIPTION	REV BY	CKD BY	DATE

REVISION BY CITY OF PHOENIX

NO.	DESCRIPTION	REV BY	CKD BY	DATE

REVISION BY CITY OF PHOENIX

NO.	DESCRIPTION	REV BY	CKD BY	DATE

PIPELINE ALIGNMENT

PHOENIX STREET – MARICOPA CO.

24TH STREET WTP TO 32ND STREET AND BELL ROAD

30%

PRELIMINARY NOT FOR CONSTRUCTION

F.H.W.A. REGION	STATE	PROJ. NO.	NO.	TOTAL
9	ARIZ.	WS85100047-2	58	117

PEC
PROJECT ENGINEERING CONSULTANTS
2310 W. MISSION LANE, SUITE 4
Phone: (602) 906-1901
Fax: (602) 906-3080

REVISION BY CITY OF PHOENIX

NO.	DESCRIPTION	REV BY	CKD BY	DATE

REVISION BY CITY OF PHOENIX

NO.	DESCRIPTION	REV BY	CKD BY	DATE

REVISION BY CITY OF PHOENIX

NO.	DESCRIPTION	REV BY	CKD BY	DATE

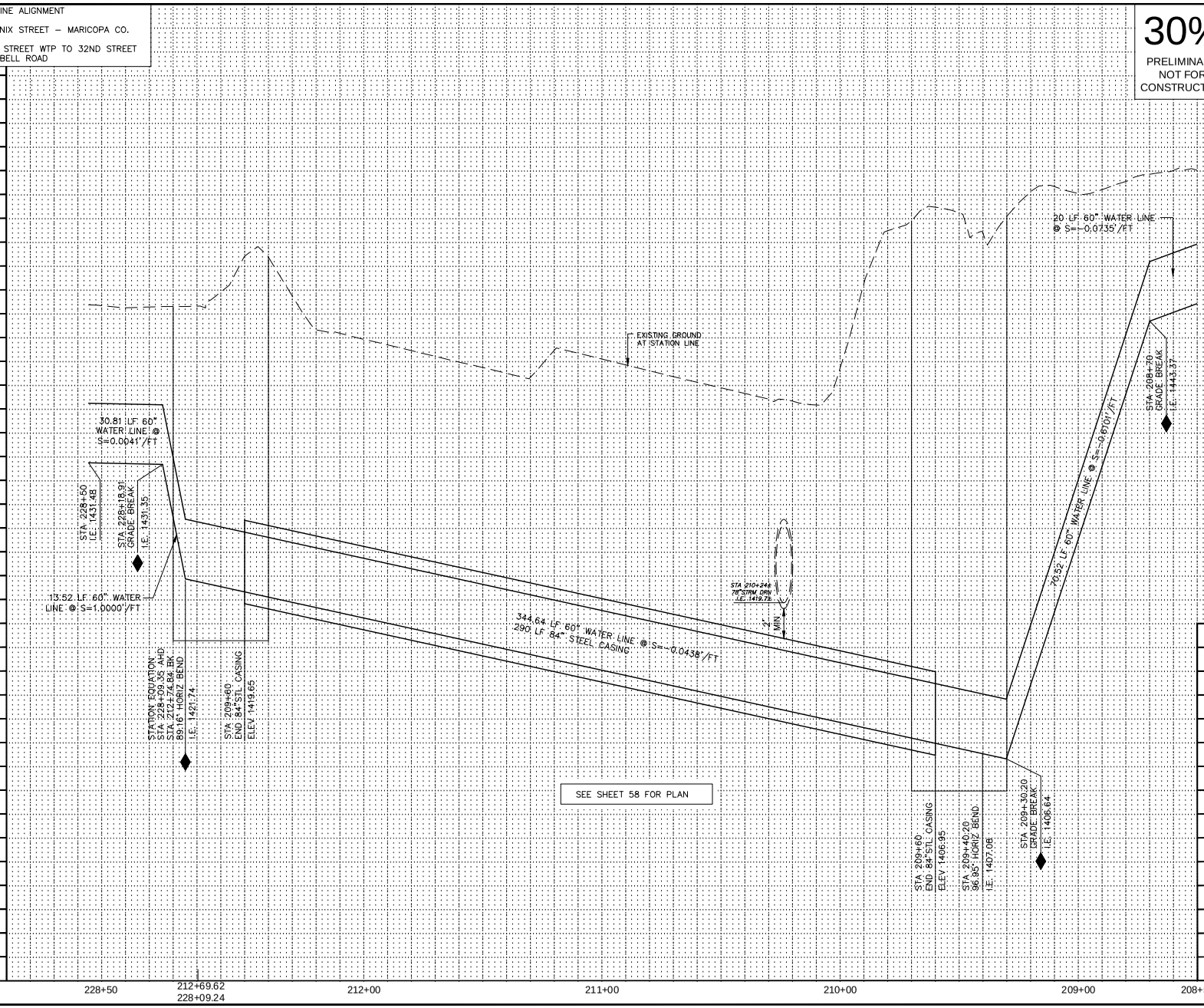

SEE SHEET 58 FOR PLAN

Contact Arizona 811 at least two full working days before you begin excavation

ARIZONA811

Call 811 or click Arizona811.com

"PER CITY OF PHOENIX ORDINANCE G-4396, THESE PLANS ARE FOR OFFICIAL USE ONLY AND MAY NOT BE SHARED WITH OTHERS EXCEPT AS REQUIRED FOR THE CONSTRUCTION OF THE PUBLIC WORKS FACILITIES SHOWN HEREON. THE PROJECT OWNER, AND THE OWNER'S LENDERS, CONSULTANTS, CONTRACTORS AND SUBCONTRACTORS ARE PROHIBITED FROM DISCLOSING THE PLANS AND SPECIFICATIONS TO ANY PERSONS OTHER THAN THOSE WHO HAVE A NEED TO KNOW THE INFORMATION FOR THE PURPOSES OF THE PROJECT"

A PAVEMENT CUT SURCHARGE SHALL BE ASSESSED ON THIS PROJECT FOR ANY TRENCHING OR POTHOLING IN NEW ASPHALT PAVEMENT THAT IS LESS THAN 30 MONTHS OLD. SURCHARGE FEES ASSESSED ARE IN ADDITION TO THE REGULAR PERMIT FEES AND ARE OVER AND ABOVE ANY SPECIAL BACKFILL, COMPACTION AND PAVEMENT REPLACEMENT STIPULATIONS THAT MAY BE IMPOSED AS A CONDITION OF PERMITTING. PAVEMENT CUT SURCHARGE FEES IS ASSESSED IN ACCORDANCE WITH SECTION 31-38 OF THE PHOENIX CITY CODE.

PLAN APPROVAL IS VALID FOR 180 DAYS. PRIOR TO PLAN APPROVAL EXPIRATION, ALL ASSOCIATED PERMITS SHALL BE PURCHASED OR THE PLANS SHALL BE RESUBMITTED FOR EXTENSION OF PLAN APPROVAL. THE EXPIRATION, EXTENSION, AND REINSTATEMENT OF CIVIL ENGINEERING PLANS AND PERMITS SHALL FOLLOW THE SAME GUIDELINES AS THOSE INDICATED IN THE PHOENIX BUILDING CONSTRUCTION CODE ADMINISTRATIVE PROVISIONS SECTION 105.3 FOR BUILDING PERMITS

WATER PLAN AND PROFILE

CITY OF PHOENIX, ARIZONA
STREET TRANSPORTATION DEPARTMENT

PIPELINE ALIGNMENT - 24TH STREET WTP TO 32ND STREET AND BELL ROAD
WS85100047-2

DR: JG	DES: MVL	CK: SM	SHEET NO.	TOTAL SHEETS
DATE: 05/18	DATE: 05/18	DATE: 05/18		
SCALE: HORIZ 1"=20' VERT 1"= 4'			58	117

PIPELINE ALIGNMENT

PHOENIX STREET – MARICOPA CO.

24TH STREET WTP TO 32ND STREET AND BELL ROAD

N
City of Phoenix

30%
PRELIMINARY
NOT FOR
CONSTRUCTION

F.H.W.A. REGION	STATE	PROJ. NO.	NO.	TOTAL
9	ARIZ.	WS85100047-2	60	117

PEC
PROJECT ENGINEERING CONSULTANTS
2310 W. MISSION LANE, SUITE 4
Phone: (602) 906-1901
Fax: (602) 906-3080

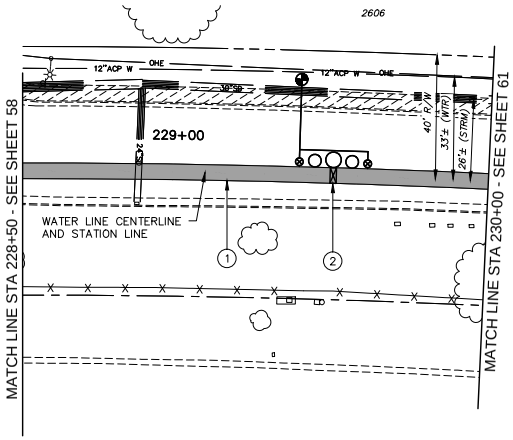

NORTHERN AVENUE

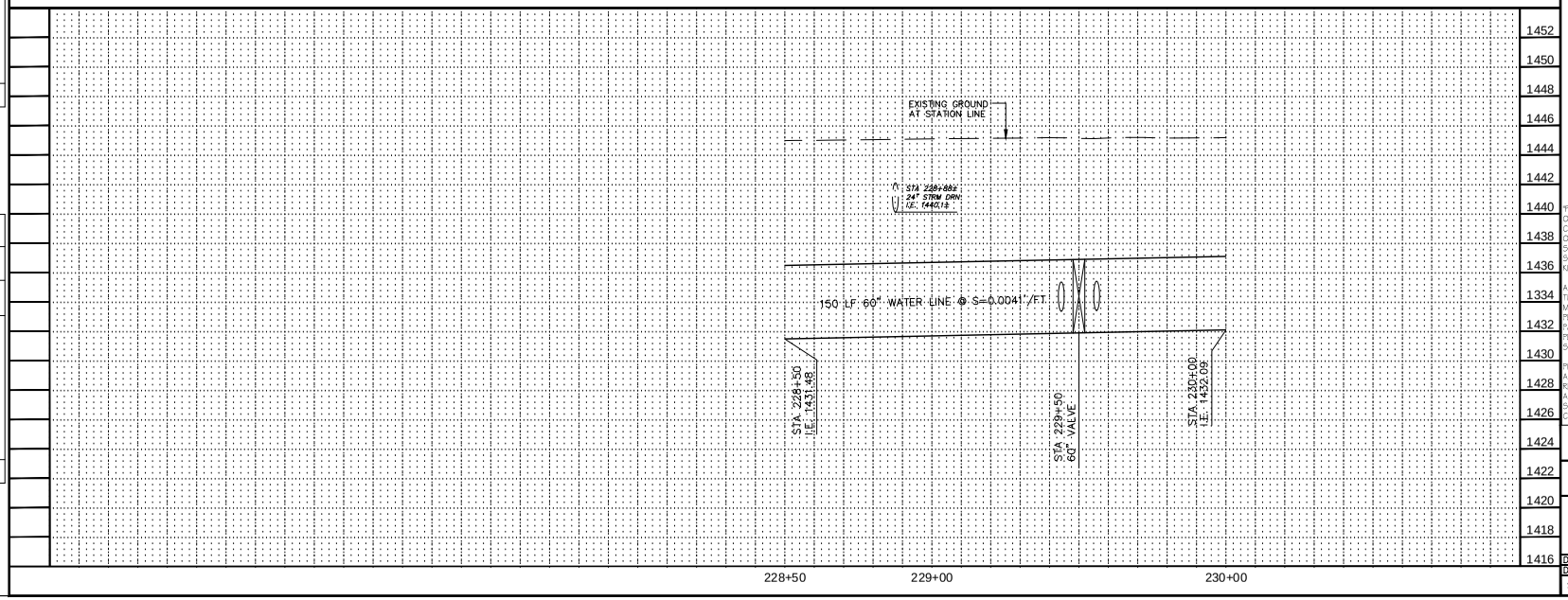

CONSTRUCTION NOTES

NO.	DESCRIPTION	UNIT	QTY
1	INSTALL 60" WATER LINE	LF	150
2	INSTALL 60" BUTTERFLY VALVE ASSEMBLY	EA	1

Contact Arizona 811 at least two full working days before you begin excavation
ARIZONA811
Call 811 or click ArizonaBlue811.com

"PER CITY OF PHOENIX ORDINANCE G-4396, THESE PLANS ARE FOR OFFICIAL USE ONLY AND MAY NOT BE SHARED WITH OTHERS EXCEPT AS REQUIRED FOR THE CONSTRUCTION OF THE PUBLIC WORKS FACILITIES SHOWN HEREON. THE PROJECT OWNER, AND THE OWNER'S LENDERS, CONSULTANTS, CONTRACTORS AND SUBCONTRACTORS ARE PROHIBITED FROM DISCLOSING THE PLANS AND SPECIFICATIONS TO ANY PERSONS OTHER THAN THOSE WHO HAVE A NEED TO KNOW THE INFORMATION FOR THE PURPOSES OF THE PROJECT"

A PAVEMENT CUT SURCHARGE SHALL BE ASSESSED ON THIS PROJECT FOR ANY TRENCHING OR POTHOLING IN NEW ASPHALT PAVEMENT THAT IS LESS THAN 30 MONTHS OLD. SURCHARGE FEES ASSESSED ARE IN ADDITION TO THE REGULAR PERMIT FEES AND ARE OVER AND ABOVE ANY SPECIAL BACKFILL, COMPACTION AND PAVEMENT REPLACEMENT STIPULATIONS THAT MAY BE IMPOSED AS A CONDITION OF PERMITTING. PAVEMENT CUT SURCHARGE FEES IS ASSESSED IN ACCORDANCE WITH SECTION 31-38 OF THE PHOENIX CITY CODE.

PLAN APPROVAL IS VALID FOR 180 DAYS. PRIOR TO PLAN APPROVAL EXPIRATION, ALL ASSOCIATED PERMITS SHALL BE PURCHASED OR THE PLANS SHALL BE RESUBMITTED FOR EXTENSION OF PLAN APPROVAL. THE EXPIRATION, EXTENSION, AND REINSTATEMENT OF CIVIL ENGINEERING PLANS AND PERMITS SHALL FOLLOW THE SAME GUIDELINES AS THOSE INDICATED IN THE PHOENIX BUILDING CONSTRUCTION CODE ADMINISTRATIVE PROVISIONS SECTION 105.3 FOR BUILDING PERMITS

WATER PLAN AND PROFILE

CITY OF PHOENIX, ARIZONA
STREET TRANSPORTATION DEPARTMENT

PIPELINE ALIGNMENT - 24TH STREET
WTP TO 32ND STREET AND BELL ROAD
WS85100047-2

DR: JG	DES: MVL	CK: SM	SHEET NO.	TOTAL SHEETS
DATE: 05/18	DATE: 05/18	DATE: 05/18		
SCALE: HORIZ 1"=20' VERT 1"= 4'			60	117

REVISION BY CITY OF PHOENIX

NO.	DESCRIPTION	REV BY	CKD BY	DATE

REVISION BY CITY OF PHOENIX

NO.	DESCRIPTION	REV BY	CKD BY	DATE

REVISION BY CITY OF PHOENIX

NO.	DESCRIPTION	REV BY	CKD BY	DATE

PIPELINE ALIGNMENT

PHOENIX STREET – MARICOPA CO.

24TH STREET WTP TO 32ND STREET AND BELL ROAD

30%

PRELIMINARY NOT FOR CONSTRUCTION

F.H.W.A. REGION	STATE	PROJ. NO.	NO.	TOTAL
9	ARIZ.	WS85100047-2	61	117

PEC
PROJECT ENGINEERING CONSULTANTS
2310 W. MISSION LANE, SUITE 4
Phone: (602) 906-1901
Fax: (602) 906-3080

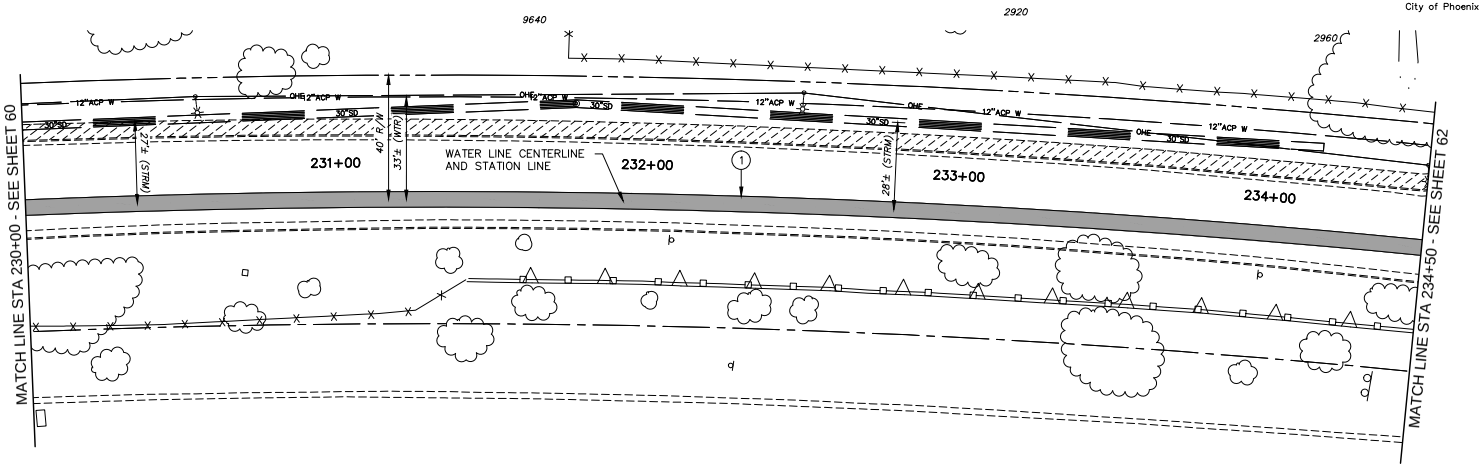

NORTHERN AVENUE

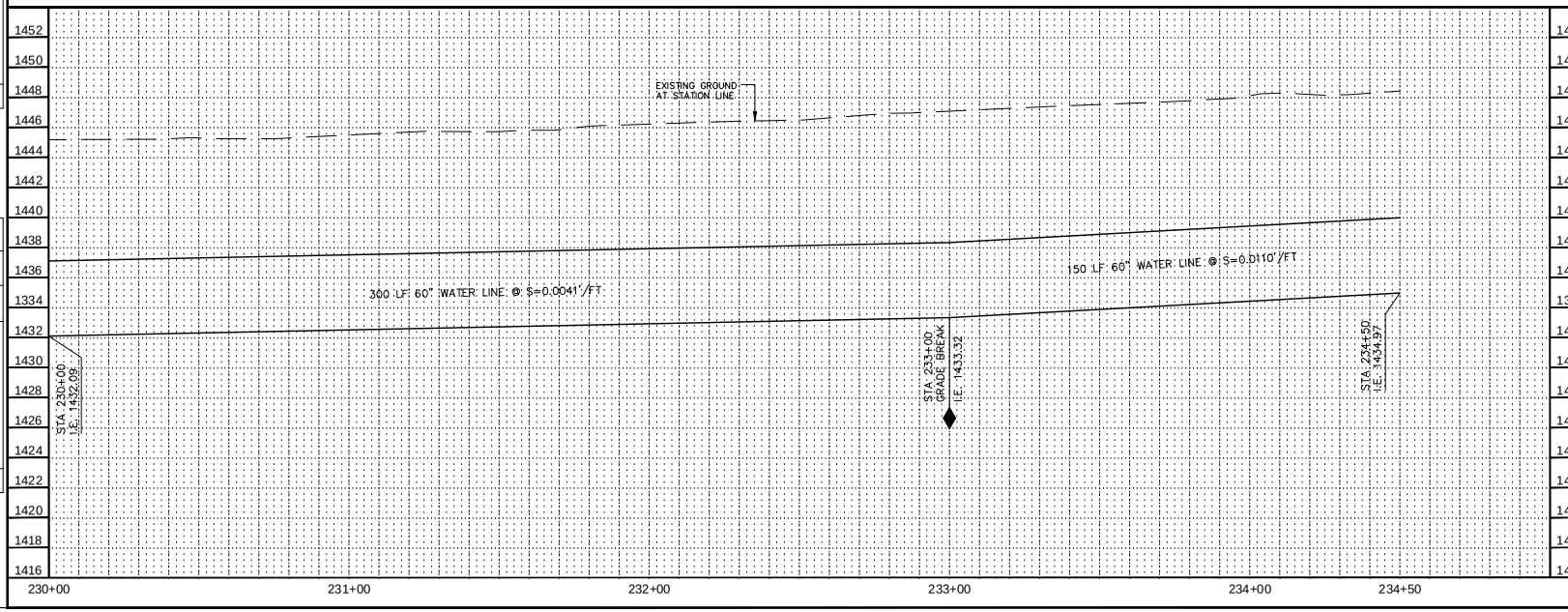

CONSTRUCTION NOTES

NO.	DESCRIPTION	UNIT	QTY
1	INSTALL 60" WATER LINE	LF	450

Contact Arizona 811 at least two full working days before you begin excavation

ARIZONA 811

Call 811 or click ArizonaBlue811.com

PER CITY OF PHOENIX ORDINANCE G-4396, THESE PLANS ARE FOR OFFICIAL USE ONLY AND MAY NOT BE SHARED WITH OTHERS EXCEPT AS REQUIRED FOR THE CONSTRUCTION OF THE PUBLIC WORKS FACILITIES SHOWN HEREON. THE PROJECT OWNER, AND THE OWNER'S LENDERS, CONSULTANTS, CONTRACTORS AND SUBCONTRACTORS ARE PROHIBITED FROM DISCLOSING THE PLANS AND SPECIFICATIONS TO ANY PERSONS OTHER THAN THOSE WHO HAVE A NEED TO KNOW THE INFORMATION FOR THE PURPOSES OF THE PROJECT

A PAVEMENT CUT SURCHARGE SHALL BE ASSESSED ON THIS PROJECT FOR ANY TRENCHING OR POTHOLING IN NEW ASPHALT PAVEMENT THAT IS LESS THAN 30 MONTHS OLD. SURCHARGE FEES ASSESSED ARE IN ADDITION TO THE REGULAR PERMIT FEES AND ARE OVER AND ABOVE ANY SPECIAL BACKFILL, COMPACTION AND PAVEMENT REPLACEMENT STIPULATIONS THAT MAY BE IMPOSED AS A CONDITION OF PERMITTING. PAVEMENT CUT SURCHARGE FEES IS ASSESSED IN ACCORDANCE WITH SECTION 31-38 OF THE PHOENIX CITY CODE.

PLAN APPROVAL IS VALID FOR 180 DAYS. PRIOR TO PLAN APPROVAL EXPIRATION, ALL ASSOCIATED PERMITS SHALL BE PURCHASED OR THE PLANS SHALL BE RESUBMITTED FOR EXTENSION OF PLAN APPROVAL. THE EXPIRATION, EXTENSION, AND REINSTATEMENT OF CIVIL ENGINEERING PLANS AND PERMITS SHALL FOLLOW THE SAME GUIDELINES AS THOSE INDICATED IN THE PHOENIX BUILDING CONSTRUCTION CODE ADMINISTRATIVE PROVISIONS SECTION 105.3 FOR BUILDING PERMITS

WATER PLAN AND PROFILE

CITY OF PHOENIX, ARIZONA
STREET TRANSPORTATION DEPARTMENT

PIPELINE ALIGNMENT - 24TH STREET WTP TO 32ND STREET AND BELL ROAD
WS85100047-2

DR: JG	DES: MVL	CK: SM	SHEET NO.	TOTAL SHEETS
DATE: 05/18	DATE: 05/18	DATE: 05/18		
SCALE: HORIZ 1"=20' VERT 1"= 4'			61	117

REVISION BY CITY OF PHOENIX

NO.	DESCRIPTION	REV BY	CKD BY	DATE

REVISION BY CITY OF PHOENIX

NO.	DESCRIPTION	REV BY	CKD BY	DATE

REVISION BY CITY OF PHOENIX

NO.	DESCRIPTION	REV BY	CKD BY	DATE

PIPELINE ALIGNMENT

PHOENIX STREET – MARICOPA CO.

24TH STREET WTP TO 32ND STREET AND BELL ROAD

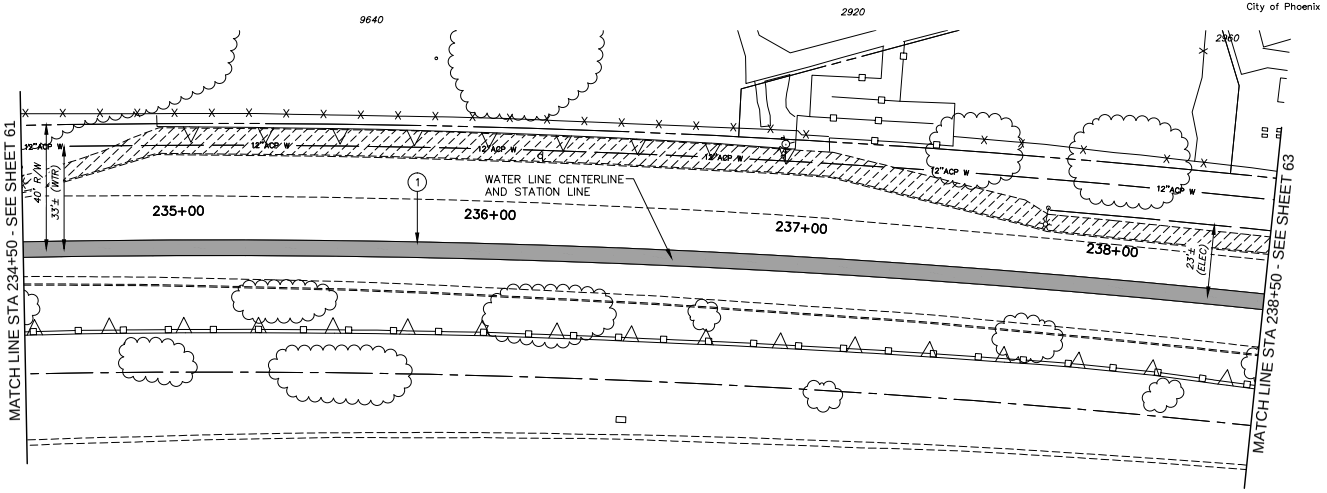

NORTHERN AVENUE

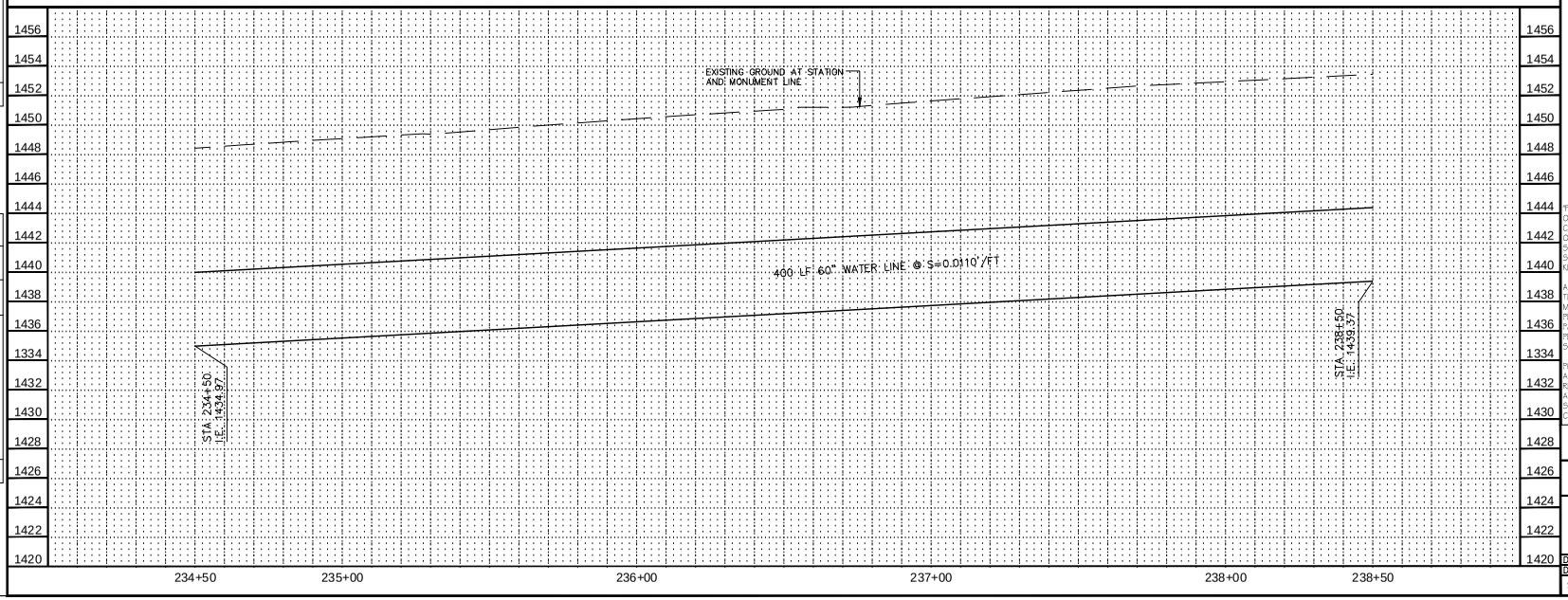

30%

PRELIMINARY NOT FOR CONSTRUCTION

F.H.W.A. REGION	STATE	PROJ. NO.	NO.	TOTAL
9	ARIZ.	WS85100047-2	62	117

PEC PROJECT ENGINEERING CONSULTANTS
2310 W. MISSION LANE, SUITE 4
Phone: (602) 906-1901
Fax: (602) 906-3080

CONSTRUCTION NOTES

NO.	DESCRIPTION	UNIT	QTY
1	INSTALL 60" WATER LINE	LF	400

Contact Arizona 811 at least two full working days before you begin excavation

ARIZONA 811

Call 811 or click ArizonaBlue811.com

"PER CITY OF PHOENIX ORDINANCE G-4396, THESE PLANS ARE FOR OFFICIAL USE ONLY AND MAY NOT BE SHARED WITH OTHERS EXCEPT AS REQUIRED FOR THE CONSTRUCTION OF THE PUBLIC WORKS FACILITIES SHOWN HEREON. THE PROJECT OWNER, AND THE OWNER'S LENDERS, CONSULTANTS, CONTRACTORS AND SUBCONTRACTORS ARE PROHIBITED FROM DISCLOSING THE PLANS AND SPECIFICATIONS TO ANY PERSONS OTHER THAN THOSE WHO HAVE A NEED TO KNOW THE INFORMATION FOR THE PURPOSES OF THE PROJECT"

A PAVEMENT CUT SURCHARGE SHALL BE ASSESSED ON THIS PROJECT FOR ANY TRENCHING OR POTHOLING IN NEW ASPHALT PAVEMENT THAT IS LESS THAN 30 MONTHS OLD. SURCHARGE FEES ASSESSED ARE IN ADDITION TO THE REGULAR PERMIT FEES AND ARE OVER AND ABOVE ANY SPECIAL BACKFILL, COMPACTION AND PAVEMENT REPLACEMENT STIPULATIONS THAT MAY BE IMPOSED AS A CONDITION OF PERMITTING. PAVEMENT CUT SURCHARGE FEES IS ASSESSED IN ACCORDANCE WITH SECTION 31-38 OF THE PHOENIX CITY CODE.

PLAN APPROVAL IS VALID FOR 180 DAYS. PRIOR TO PLAN APPROVAL EXPIRATION, ALL ASSOCIATED PERMITS SHALL BE PURCHASED OR THE PLANS SHALL BE RESUBMITTED FOR EXTENSION OF PLAN APPROVAL. THE EXPIRATION, EXTENSION, AND REINSTATEMENT OF CIVIL ENGINEERING PLANS AND PERMITS SHALL FOLLOW THE SAME GUIDELINES AS THOSE INDICATED IN THE PHOENIX BUILDING CONSTRUCTION CODE ADMINISTRATIVE PROVISIONS SECTION 105.3 FOR BUILDING PERMITS

WATER PLAN AND PROFILE

CITY OF PHOENIX, ARIZONA
STREET TRANSPORTATION DEPARTMENT

PIPELINE ALIGNMENT - 24TH STREET WTP TO 32ND STREET AND BELL ROAD
WS85100047-2

DR: JG	DES: MVL	CK: SM	SHEET NO.	TOTAL SHEETS
DATE: 05/18	DATE: 05/18	DATE: 05/18		
SCALE: HORIZ 1"=20' VERT 1"= 4'			62	117

REVISION BY CITY OF PHOENIX

NO.	DESCRIPTION	REV BY	CKD BY	DATE

REVISION BY CITY OF PHOENIX

NO.	DESCRIPTION	REV BY	CKD BY	DATE

REVISION BY CITY OF PHOENIX

NO.	DESCRIPTION	REV BY	CKD BY	DATE

PIPELINE ALIGNMENT

PHOENIX STREET – MARICOPA CO.

24TH STREET WTP TO 32ND STREET AND BELL ROAD

F.H.W.A. REGION	STATE	PROJ. NO.	NO.	TOTAL
9	ARIZ.	WS85100047-2	63	117

30%

PRELIMINARY NOT FOR CONSTRUCTION

PEC
PROJECT ENGINEERING CONSULTANTS
2310 W. MISSION LANE, SUITE 4
Phone: (602) 906-1901
Fax: (602) 906-3080

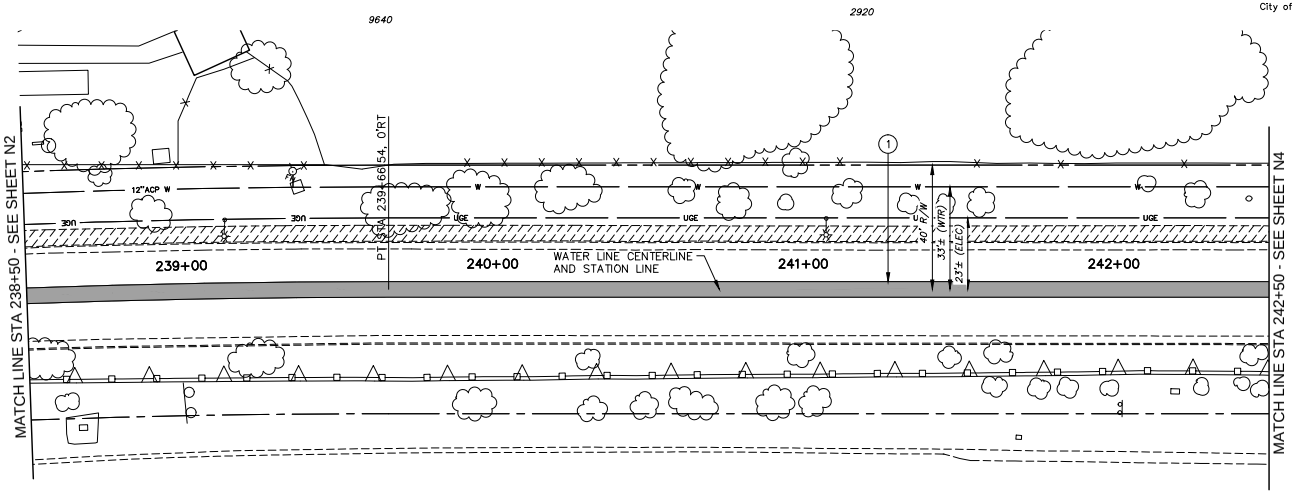

NORTHERN AVENUE

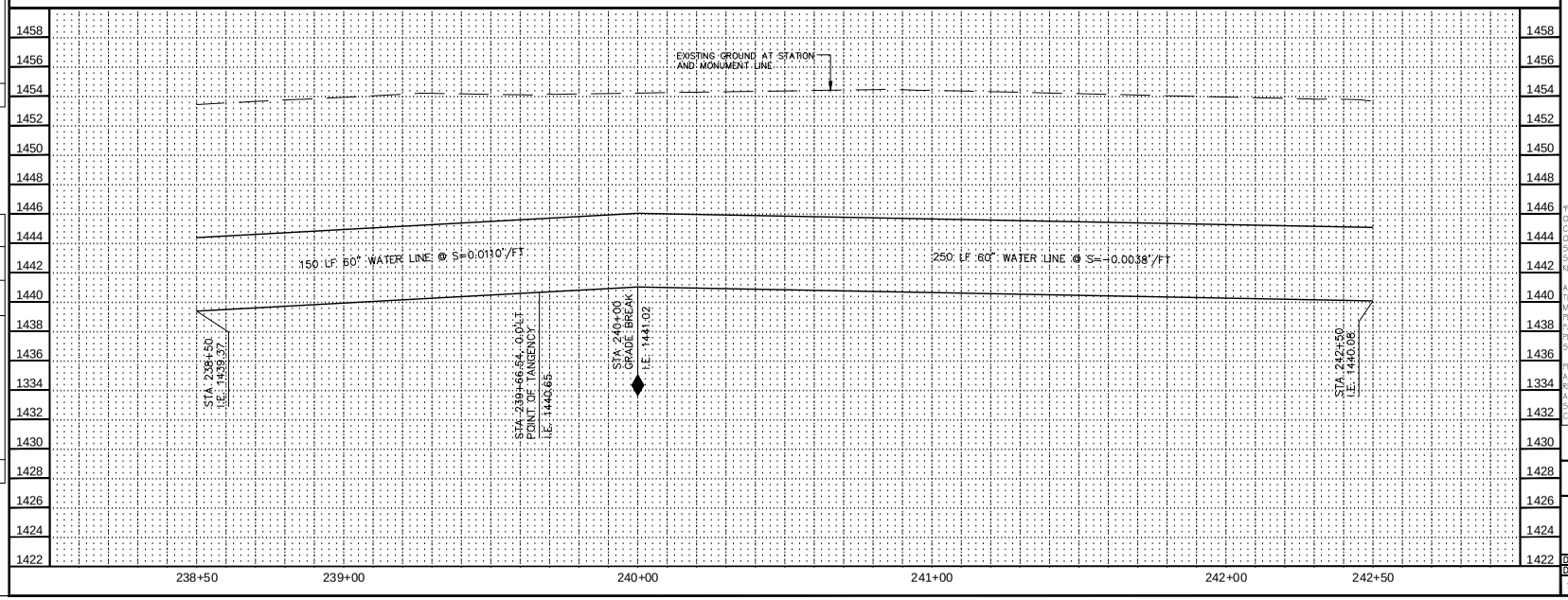

CONSTRUCTION NOTES

NO.	DESCRIPTION	UNIT	QTY
1	INSTALL 60" WATER LINE	LF	400

Contact Arizona 811 at least two full working days before you begin excavation

ARIZONA811

Call 811 or click ArizonaBlue811.com

PER CITY OF PHOENIX ORDINANCE G-4396, THESE PLANS ARE FOR OFFICIAL USE ONLY AND MAY NOT BE SHARED WITH OTHERS EXCEPT AS REQUIRED FOR THE CONSTRUCTION OF THE PUBLIC WORKS FACILITIES SHOWN HEREON. THE PROJECT OWNER, AND THE OWNER'S LENDERS, CONSULTANTS, CONTRACTORS AND SUBCONTRACTORS ARE PROHIBITED FROM DISCLOSING THE PLANS AND SPECIFICATIONS TO ANY PERSONS OTHER THAN THOSE WHO HAVE A NEED TO KNOW THE INFORMATION FOR THE PURPOSES OF THE PROJECT"

A PAVEMENT CUT SURCHARGE SHALL BE ASSESSED ON THIS PROJECT FOR ANY TRENCHING OR POTHOLING IN NEW ASPHALT PAVEMENT THAT IS LESS THAN 30 MONTHS OLD. SURCHARGE FEES ASSESSED ARE IN ADDITION TO THE REGULAR PERMIT FEES AND ARE OVER AND ABOVE ANY SPECIAL BACKFILL, COMPACTION AND PAVEMENT REPLACEMENT STIPULATIONS THAT MAY BE IMPOSED AS A CONDITION OF PERMITTING. PAVEMENT CUT SURCHARGE FEES IS ASSESSED IN ACCORDANCE WITH SECTION 31-38 OF THE PHOENIX CITY CODE.

PLAN APPROVAL IS VALID FOR 180 DAYS. PRIOR TO PLAN APPROVAL EXPIRATION, ALL ASSOCIATED PERMITS SHALL BE PURCHASED OR THE PLANS SHALL BE RESUBMITTED FOR EXTENSION OF PLAN APPROVAL. THE EXPIRATION, EXTENSION, AND REINSTATEMENT OF CIVIL ENGINEERING PLANS AND PERMITS SHALL FOLLOW THE SAME GUIDELINES AS THOSE INDICATED IN THE PHOENIX BUILDING CONSTRUCTION CODE ADMINISTRATIVE PROVISIONS SECTION 105.3 FOR BUILDING PERMITS

WATER PLAN AND PROFILE

CITY OF PHOENIX, ARIZONA
STREET TRANSPORTATION DEPARTMENT

PIPELINE ALIGNMENT - 24TH STREET WTP TO 32ND STREET AND BELL ROAD
WS85100047-2

DR: JG	DES: MVL	CK: SM	SHEET NO.	TOTAL SHEETS
DATE: 05/18	DATE: 05/18	DATE: 05/18		
SCALE: HORIZ 1"=20' VERT 1"= 4'			63	117

REVISION BY CITY OF PHOENIX

NO.	DESCRIPTION	REV BY	CKD BY	DATE

REVISION BY CITY OF PHOENIX

NO.	DESCRIPTION	REV BY	CKD BY	DATE

REVISION BY CITY OF PHOENIX

NO.	DESCRIPTION	REV BY	CKD BY	DATE

PIPELINE ALIGNMENT

PHOENIX STREET – MARICOPA CO.

24TH STREET WTP TO 32ND STREET AND BELL ROAD

N
City of Phoenix

30%
PRELIMINARY
NOT FOR CONSTRUCTION

F.H.W.A. REGION	STATE	PROJ. NO.	NO.	TOTAL
9	ARIZ.	WS85100047-2	64	117

PEC
PROJECT ENGINEERING CONSULTANTS
2310 W. MISSION LANE, SUITE 4
Phone: (602) 906-1901
Fax: (602) 906-3080

CONSTRUCTION NOTES

NO.	DESCRIPTION	UNIT	QTY
1	INSTALL 60" WATER LINE	LF	500

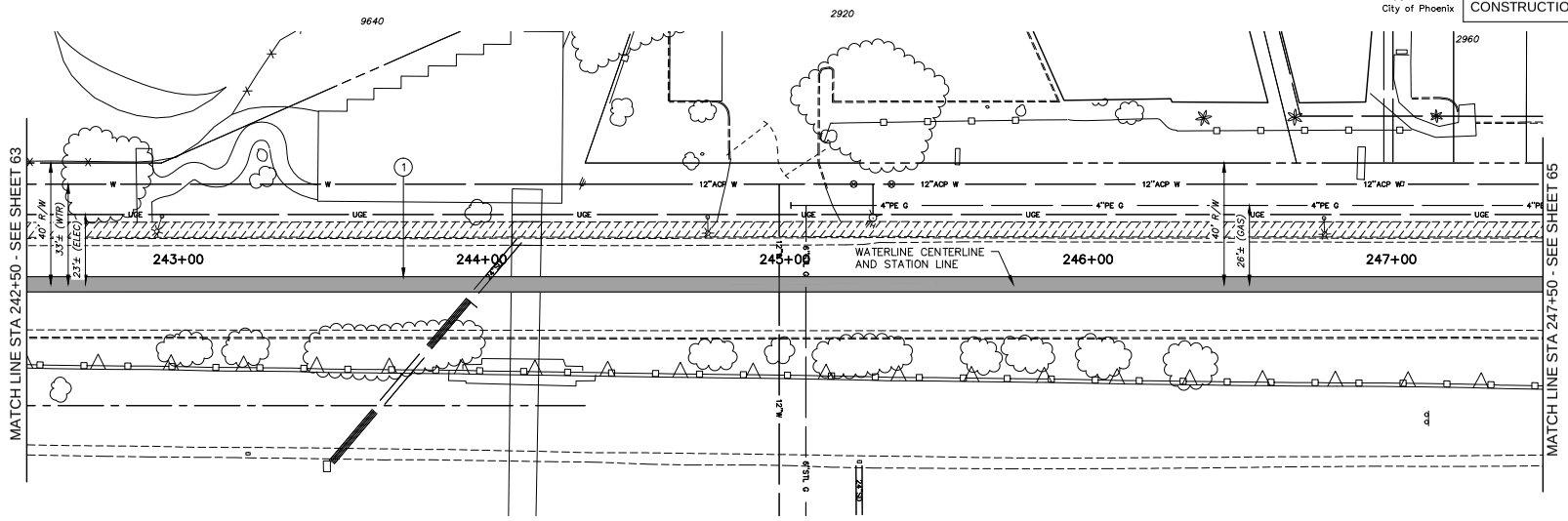

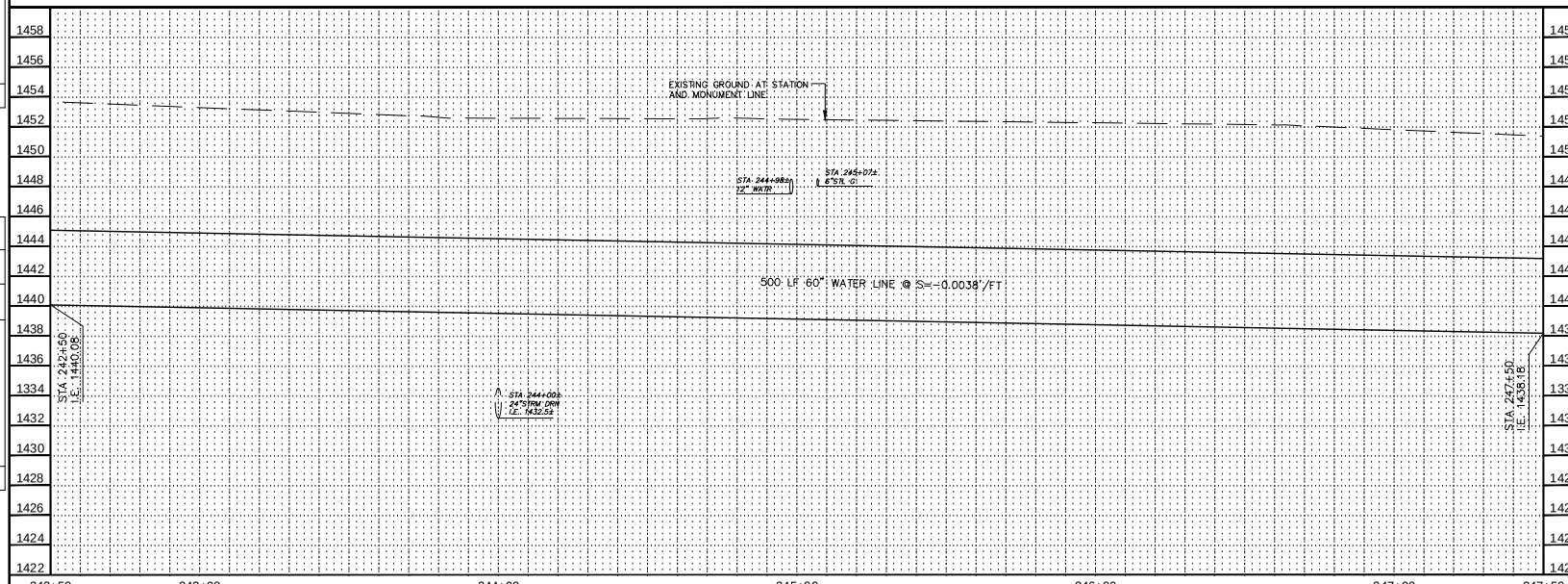

Contact Arizona 811 at least two full working days before you begin excavation
ARIZONA 811
Call 811 or click ArizonaBlue811.com

"PER CITY OF PHOENIX ORDINANCE G-4396, THESE PLANS ARE FOR OFFICIAL USE ONLY AND MAY NOT BE SHARED WITH OTHERS EXCEPT AS REQUIRED FOR THE CONSTRUCTION OF THE PUBLIC WORKS FACILITIES SHOWN HEREON. THE PROJECT OWNER, AND THE OWNER'S LENDERS, CONSULTANTS, CONTRACTORS AND SUBCONTRACTORS ARE PROHIBITED FROM DISCLOSING THE PLANS AND SPECIFICATIONS TO ANY PERSONS OTHER THAN THOSE WHO HAVE A NEED TO KNOW THE INFORMATION FOR THE PURPOSES OF THE PROJECT"

A PAVEMENT CUT SURCHARGE SHALL BE ASSESSED ON THIS PROJECT FOR ANY TRENCHING OR POTHOLING IN NEW ASPHALT PAVEMENT THAT IS LESS THAN 30 MONTHS OLD. SURCHARGE FEES ASSESSED ARE IN ADDITION TO THE REGULAR PERMIT FEES AND ARE OVER AND ABOVE ANY SPECIAL BACKFILL, COMPACTION AND PAVEMENT REPLACEMENT STIPULATIONS THAT MAY BE IMPOSED AS A CONDITION OF PERMITTING. PAVEMENT CUT SURCHARGE FEES IS ASSESSED IN ACCORDANCE WITH SECTION 31-38 OF THE PHOENIX CITY CODE.

PLAN APPROVAL IS VALID FOR 180 DAYS. PRIOR TO PLAN APPROVAL EXPIRATION, ALL ASSOCIATED PERMITS SHALL BE PURCHASED OR THE PLANS SHALL BE RESUBMITTED FOR EXTENSION OF PLAN APPROVAL. THE EXPIRATION, EXTENSION, AND REINSTATEMENT OF CIVIL ENGINEERING PLANS AND PERMITS SHALL FOLLOW THE SAME GUIDELINES AS THOSE INDICATED IN THE PHOENIX BUILDING CONSTRUCTION CODE ADMINISTRATIVE PROVISIONS SECTION 105.3 FOR BUILDING PERMITS

WATER PLAN AND PROFILE

CITY OF PHOENIX, ARIZONA
STREET TRANSPORTATION DEPARTMENT

PIPELINE ALIGNMENT - 24TH STREET WTP TO 32ND STREET AND BELL ROAD
WS85100047-2

DR: JG	DES: MVL	CK: SM	SHEET NO.	TOTAL SHEETS
DATE: 05/18	DATE: 05/18	DATE: 05/18		
SCALE: HORIZ 1"=20' VERT 1"= 4'			64	117

REVISION BY CITY OF PHOENIX

NO.	DESCRIPTION	REV BY	CKD BY	DATE

REVISION BY CITY OF PHOENIX

NO.	DESCRIPTION	REV BY	CKD BY	DATE

REVISION BY CITY OF PHOENIX

NO.	DESCRIPTION	REV BY	CKD BY	DATE

PIPELINE ALIGNMENT

PHOENIX STREET – MARICOPA CO.

24TH STREET WTP TO 32ND STREET AND BELL ROAD

30%

PRELIMINARY NOT FOR CONSTRUCTION

F.H.W.A. REGION	STATE	PROJ. NO.	NO.	TOTAL
9	ARIZ.	WS85100047-2	65	117

PEC
PROJECT ENGINEERING CONSULTANTS
2310 W. MISSION LANE, SUITE 4
Phone: (602) 906-1901
Fax: (602) 906-3080

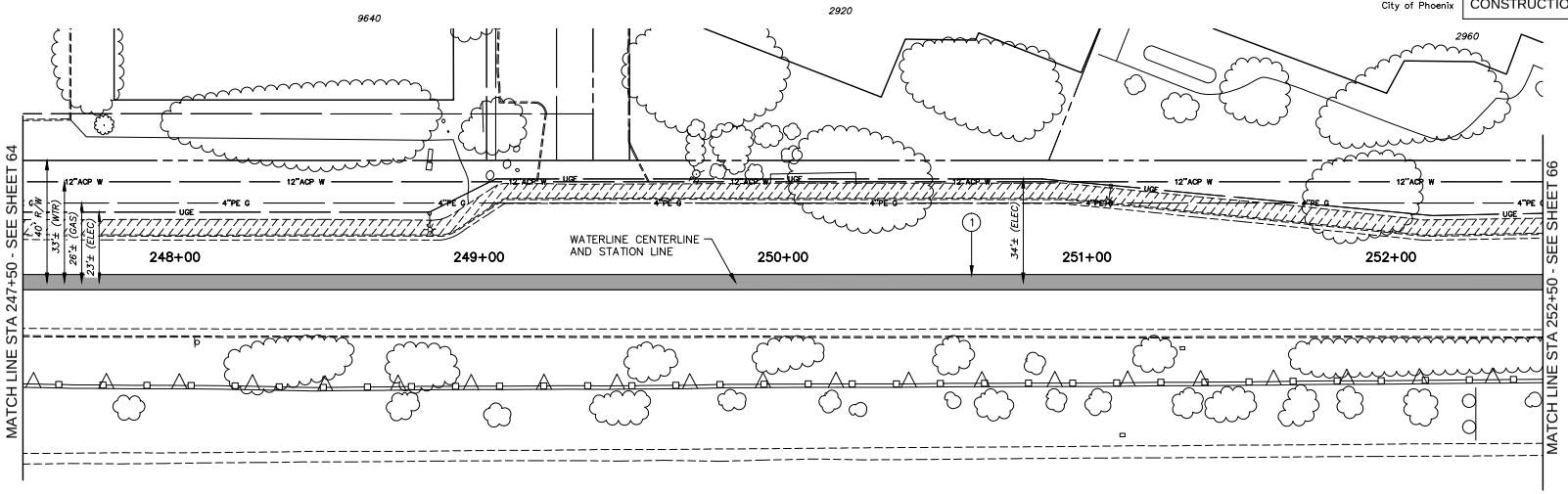

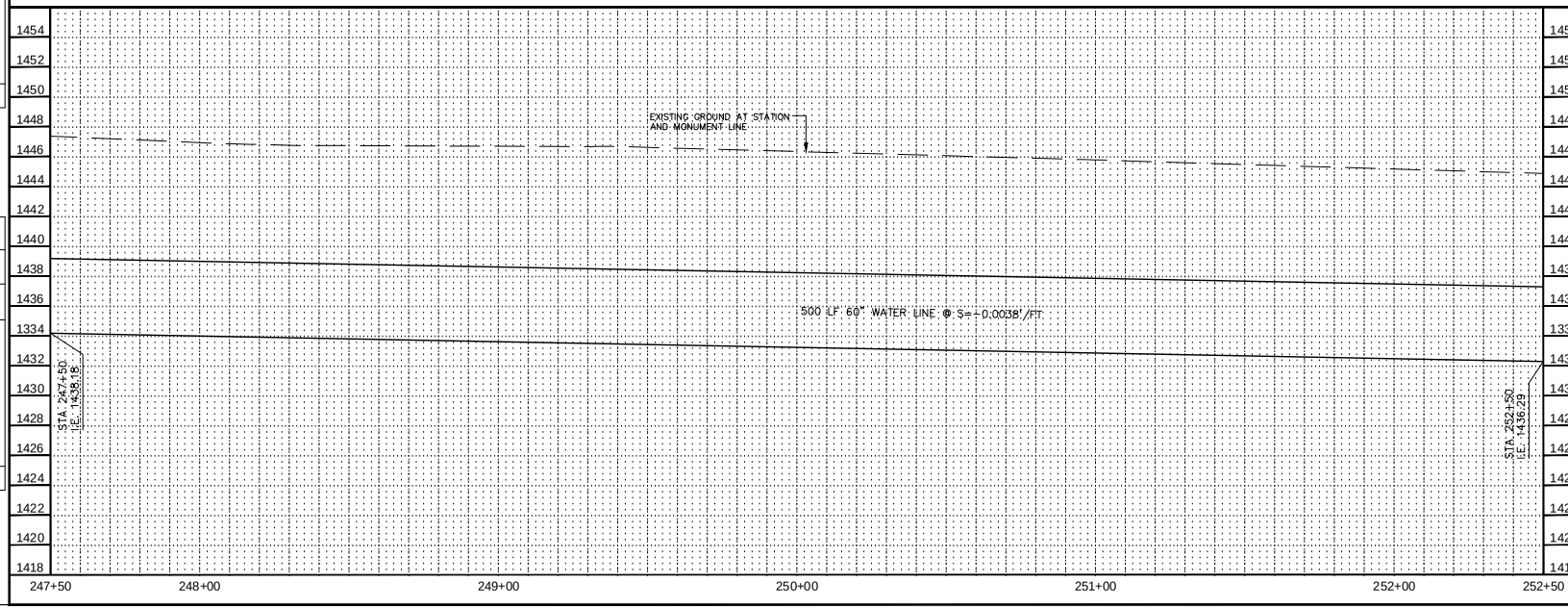

CONSTRUCTION NOTES

NO.	DESCRIPTION	UNIT	QTY
1	INSTALL 60" WATER LINE	LF	500

Contact Arizona 811 at least two full working days before you begin excavation

ARIZONA 811

Call 811 or click ArizonaBlue811.com

"PER CITY OF PHOENIX ORDINANCE G-4396, THESE PLANS ARE FOR OFFICIAL USE ONLY AND MAY NOT BE SHARED WITH OTHERS EXCEPT AS REQUIRED FOR THE CONSTRUCTION OF THE PUBLIC WORKS FACILITIES SHOWN HEREON. THE PROJECT OWNER, AND THE OWNER'S LENDERS, CONSULTANTS, CONTRACTORS AND SUBCONTRACTORS ARE PROHIBITED FROM DISCLOSING THE PLANS AND SPECIFICATIONS TO ANY PERSONS OTHER THAN THOSE WHO HAVE A NEED TO KNOW THE INFORMATION FOR THE PURPOSES OF THE PROJECT"

A PAVEMENT CUT SURCHARGE SHALL BE ASSESSED ON THIS PROJECT FOR ANY TRENCHING OR POTHOLING IN NEW ASPHALT PAVEMENT THAT IS LESS THAN 30 MONTHS OLD. SURCHARGE FEES ASSESSED ARE IN ADDITION TO THE REGULAR PERMIT FEES AND ARE OVER AND ABOVE ANY SPECIAL BACKFILL, COMPACTION AND PAVEMENT REPLACEMENT STIPULATIONS THAT MAY BE IMPOSED AS A CONDITION OF PERMITTING. PAVEMENT CUT SURCHARGE FEES IS ASSESSED IN ACCORDANCE WITH SECTION 31-38 OF THE PHOENIX CITY CODE.

PLAN APPROVAL IS VALID FOR 180 DAYS. PRIOR TO PLAN APPROVAL EXPIRATION, ALL ASSOCIATED PERMITS SHALL BE PURCHASED OR THE PLANS SHALL BE RESUBMITTED FOR EXTENSION OF PLAN APPROVAL. THE EXPIRATION, EXTENSION, AND REINSTATEMENT OF CIVIL ENGINEERING PLANS AND PERMITS SHALL FOLLOW THE SAME GUIDELINES AS THOSE INDICATED IN THE PHOENIX BUILDING CONSTRUCTION CODE ADMINISTRATIVE PROVISIONS SECTION 105.3 FOR BUILDING PERMITS

WATER PLAN AND PROFILE

CITY OF PHOENIX, ARIZONA
STREET TRANSPORTATION DEPARTMENT

PIPELINE ALIGNMENT - 24TH STREET WTP TO 32ND STREET AND BELL ROAD
WS85100047-2

DR: JG	DES: MVL	CK: SM	SHEET NO.	TOTAL SHEETS
DATE: 05/18	DATE: 05/18	DATE: 05/18		
SCALE: HORIZ 1"=20' VERT 1"= 4'			65	117

REVISION BY CITY OF PHOENIX

NO.	DESCRIPTION	REV BY	CKD BY	DATE

REVISION BY CITY OF PHOENIX

NO.	DESCRIPTION	REV BY	CKD BY	DATE

REVISION BY CITY OF PHOENIX

NO.	DESCRIPTION	REV BY	CKD BY	DATE

PIPELINE ALIGNMENT

PHOENIX STREET – MARICOPA CO.

24TH STREET WTP TO 32ND STREET AND BELL ROAD

30%
PRELIMINARY
NOT FOR
CONSTRUCTION

F.H.W.A. REGION	STATE	PROJ. NO.	NO.	TOTAL
9	ARIZ.	WS85100047-2	66	117

PEC
PROJECT ENGINEERING CONSULTANTS
2310 W. MISSION LANE, SUITE 4
Phone: (602) 906-1901
Fax: (602) 906-3080

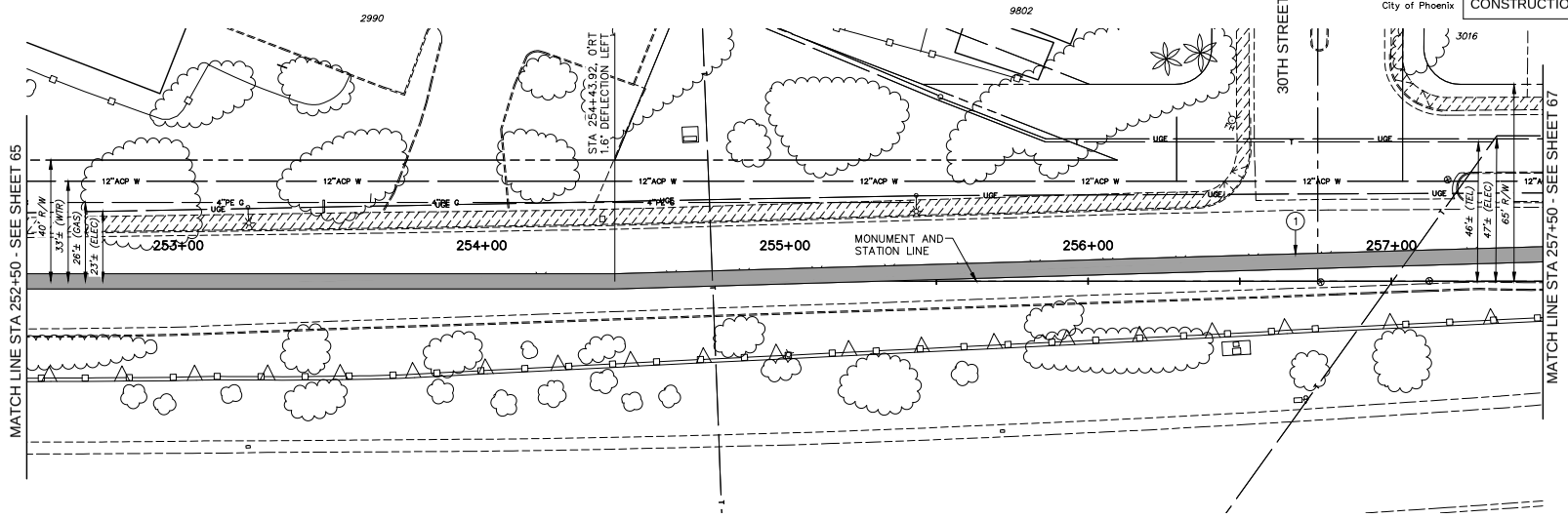

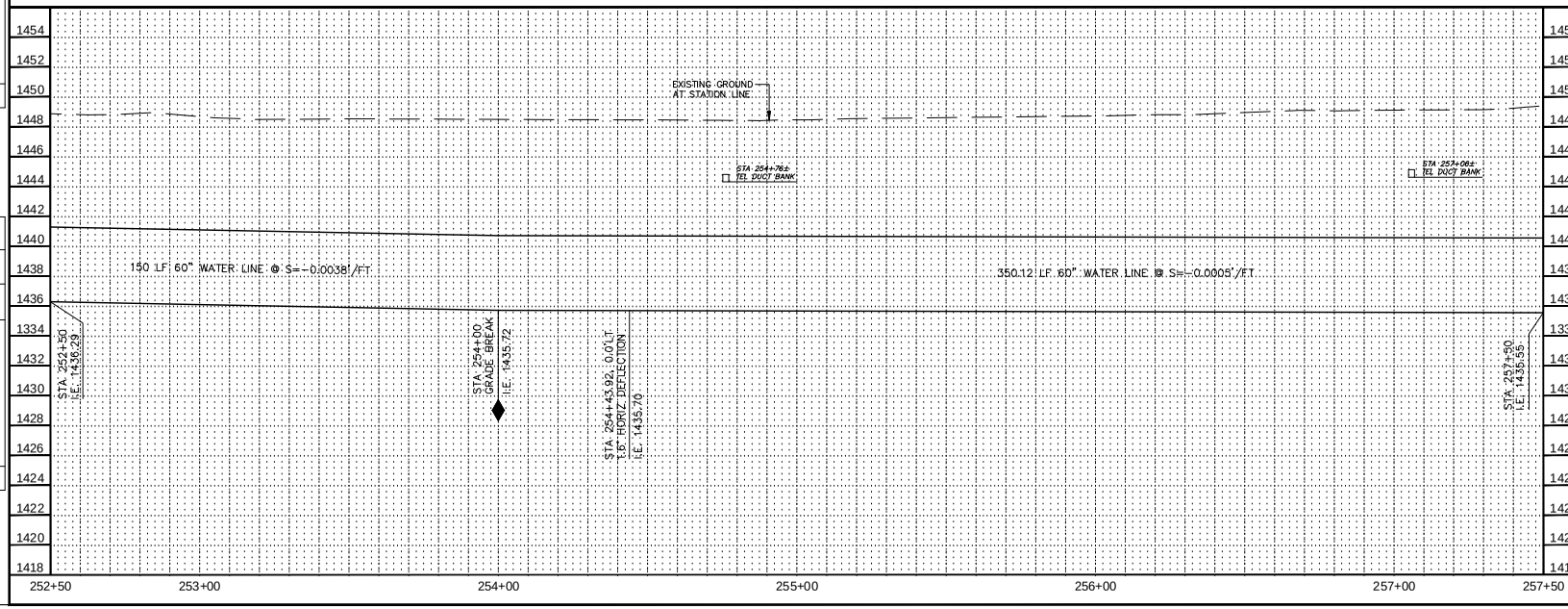

CONSTRUCTION NOTES

NO.	DESCRIPTION	UNIT	QTY
1	INSTALL 60" WATER LINE	LF	501

Contact Arizona 811 at least two full working days before you begin excavation
ARIZONA811
Call 811 or click ArizonaBlue811.com

"PER CITY OF PHOENIX ORDINANCE G-4396, THESE PLANS ARE FOR OFFICIAL USE ONLY AND MAY NOT BE SHARED WITH OTHERS EXCEPT AS REQUIRED FOR THE CONSTRUCTION OF THE PUBLIC WORKS FACILITIES SHOWN HEREON. THE PROJECT OWNER, AND THE OWNER'S LENDERS, CONSULTANTS, CONTRACTORS AND SUBCONTRACTORS ARE PROHIBITED FROM DISCLOSING THE PLANS AND SPECIFICATIONS TO ANY PERSONS OTHER THAN THOSE WHO HAVE A NEED TO KNOW THE INFORMATION FOR THE PURPOSES OF THE PROJECT"

A PAVEMENT CUT SURCHARGE SHALL BE ASSESSED ON THIS PROJECT FOR ANY TRENCHING OR POTHOLING IN NEW ASPHALT PAVEMENT THAT IS LESS THAN 30 MONTHS OLD. SURCHARGE FEES ASSESSED ARE IN ADDITION TO THE REGULAR PERMIT FEES AND ARE OVER AND ABOVE ANY SPECIAL BACKFILL, COMPACTION AND PAVEMENT REPLACEMENT STIPULATIONS THAT MAY BE IMPOSED AS A CONDITION OF PERMITTING. PAVEMENT CUT SURCHARGE FEES IS ASSESSED IN ACCORDANCE WITH SECTION 31-38 OF THE PHOENIX CITY CODE.

PLAN APPROVAL IS VALID FOR 180 DAYS. PRIOR TO PLAN APPROVAL EXPIRATION, ALL ASSOCIATED PERMITS SHALL BE PURCHASED OR THE PLANS SHALL BE RESUBMITTED FOR EXTENSION OF PLAN APPROVAL. THE EXPIRATION, EXTENSION, AND REINSTATEMENT OF CIVIL ENGINEERING PLANS AND PERMITS SHALL FOLLOW THE SAME GUIDELINES AS THOSE INDICATED IN THE PHOENIX BUILDING CONSTRUCTION CODE ADMINISTRATIVE PROVISIONS SECTION 105.3 FOR BUILDING PERMITS

WATER PLAN AND PROFILE

CITY OF PHOENIX, ARIZONA
STREET TRANSPORTATION DEPARTMENT

PIPELINE ALIGNMENT - 24TH STREET
WTP TO 32ND STREET AND BELL ROAD
WS85100047-2

DR: JG	DES: MVL	CK: SM	SHEET NO.	TOTAL SHEETS
DATE: 05/18	DATE: 05/18	DATE: 05/18		
SCALE: HORIZ 1"=20' VERT 1"= 4'			66	117

REVISION BY CITY OF PHOENIX

NO.	DESCRIPTION	REV BY	CKD BY	DATE

REVISION BY CITY OF PHOENIX

NO.	DESCRIPTION	REV BY	CKD BY	DATE

REVISION BY CITY OF PHOENIX

NO.	DESCRIPTION	REV BY	CKD BY	DATE

PIPELINE ALIGNMENT

PHOENIX STREET – MARICOPA CO.

24TH STREET WTP TO 32ND STREET AND BELL ROAD

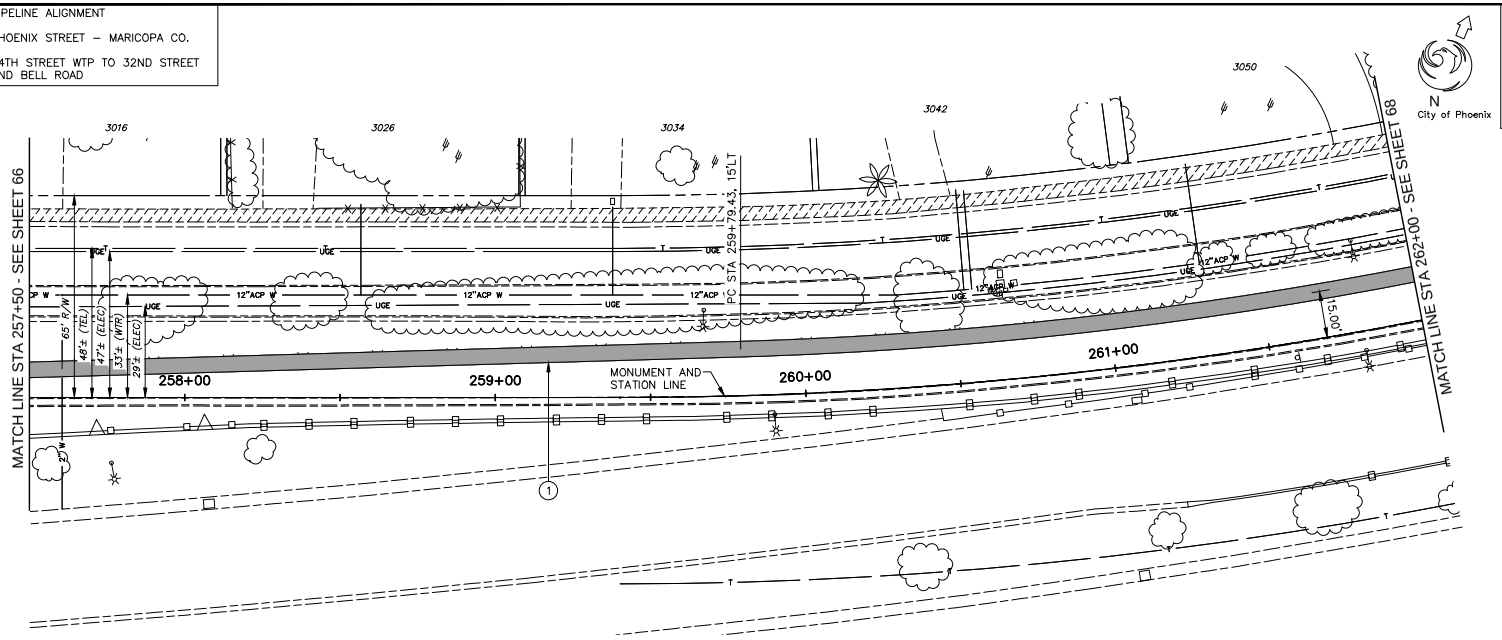

NORTHERN AVENUE

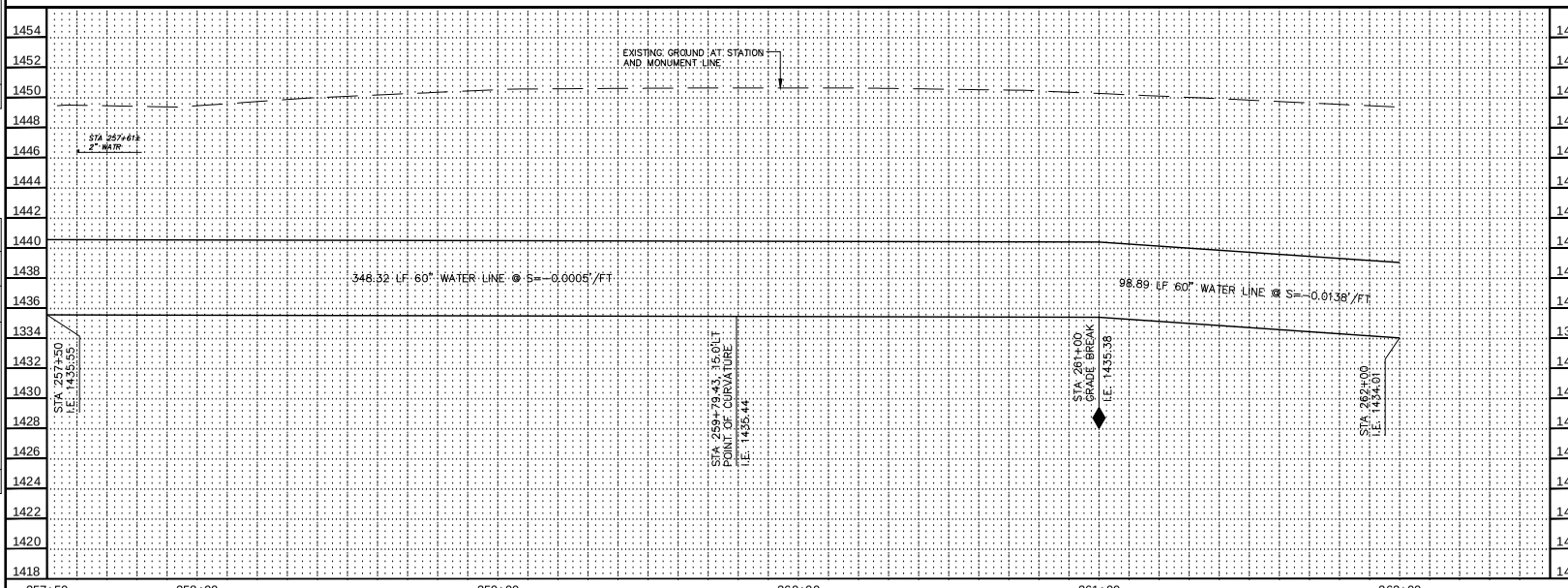

30%

PRELIMINARY NOT FOR CONSTRUCTION

F.H.W.A. REGION	STATE	PROJ. NO.	NO.	TOTAL
9	ARIZ.	WS85100047-2	67	117

PEC PROJECT ENGINEERING CONSULTANTS
2310 W. MISSION LANE, SUITE 4
Phone: (602) 906-1901
Fax: (602) 906-3080

CONSTRUCTION NOTES

NO.	DESCRIPTION	UNIT	QTY
1	INSTALL 60" WATER LINE	LF	448

Contact Arizona 811 at least two full working days before you begin excavation

ARIZONA 811

Call 811 or click ArizonaBlue811.com

"PER CITY OF PHOENIX ORDINANCE G-4396, THESE PLANS ARE FOR OFFICIAL USE ONLY AND MAY NOT BE SHARED WITH OTHERS EXCEPT AS REQUIRED FOR THE CONSTRUCTION OF THE PUBLIC WORKS FACILITIES SHOWN HEREON. THE PROJECT OWNER, AND THE OWNER'S LENDERS, CONSULTANTS, CONTRACTORS AND SUBCONTRACTORS ARE PROHIBITED FROM DISCLOSING THE PLANS AND SPECIFICATIONS TO ANY PERSONS OTHER THAN THOSE WHO HAVE A NEED TO KNOW THE INFORMATION FOR THE PURPOSES OF THE PROJECT"

A PAVEMENT CUT SURCHARGE SHALL BE ASSESSED ON THIS PROJECT FOR ANY TRENCHING OR POTHOLING IN NEW ASPHALT PAVEMENT THAT IS LESS THAN 30 MONTHS OLD. SURCHARGE FEES ASSESSED ARE IN ADDITION TO THE REGULAR PERMIT FEES AND ARE OVER AND ABOVE ANY SPECIAL BACKFILL, COMPACTION AND PAVEMENT REPLACEMENT STIPULATIONS THAT MAY BE IMPOSED AS A CONDITION OF PERMITTING. PAVEMENT CUT SURCHARGE FEES IS ASSESSED IN ACCORDANCE WITH SECTION 31-38 OF THE PHOENIX CITY CODE.

PLAN APPROVAL IS VALID FOR 180 DAYS. PRIOR TO PLAN APPROVAL EXPIRATION, ALL ASSOCIATED PERMITS SHALL BE PURCHASED OR THE PLANS SHALL BE RESUBMITTED FOR EXTENSION OF PLAN APPROVAL. THE EXPIRATION, EXTENSION, AND REINSTATEMENT OF CIVIL ENGINEERING PLANS AND PERMITS SHALL FOLLOW THE SAME GUIDELINES AS THOSE INDICATED IN THE PHOENIX BUILDING CONSTRUCTION CODE ADMINISTRATIVE PROVISIONS SECTION 105.3 FOR BUILDING PERMITS

WATER PLAN AND PROFILE

CITY OF PHOENIX, ARIZONA
STREET TRANSPORTATION DEPARTMENT

PIPELINE ALIGNMENT - 24TH STREET WTP TO 32ND STREET AND BELL ROAD
WS85100047-2

DR: JG	DES: MVL	CK: SM	SHEET NO.	TOTAL SHEETS
DATE: 05/18	DATE: 05/18	DATE: 05/18		
SCALE: HORIZ 1"=20' VERT 1"= 4'			67	117

REVISION BY CITY OF PHOENIX

NO.	DESCRIPTION	REV BY	CKD BY	DATE

REVISION BY CITY OF PHOENIX

NO.	DESCRIPTION	REV BY	CKD BY	DATE

REVISION BY CITY OF PHOENIX

NO.	DESCRIPTION	REV BY	CKD BY	DATE

PIPELINE ALIGNMENT

PHOENIX STREET – MARICOPA CO.

24TH STREET WTP TO 32ND STREET AND BELL ROAD

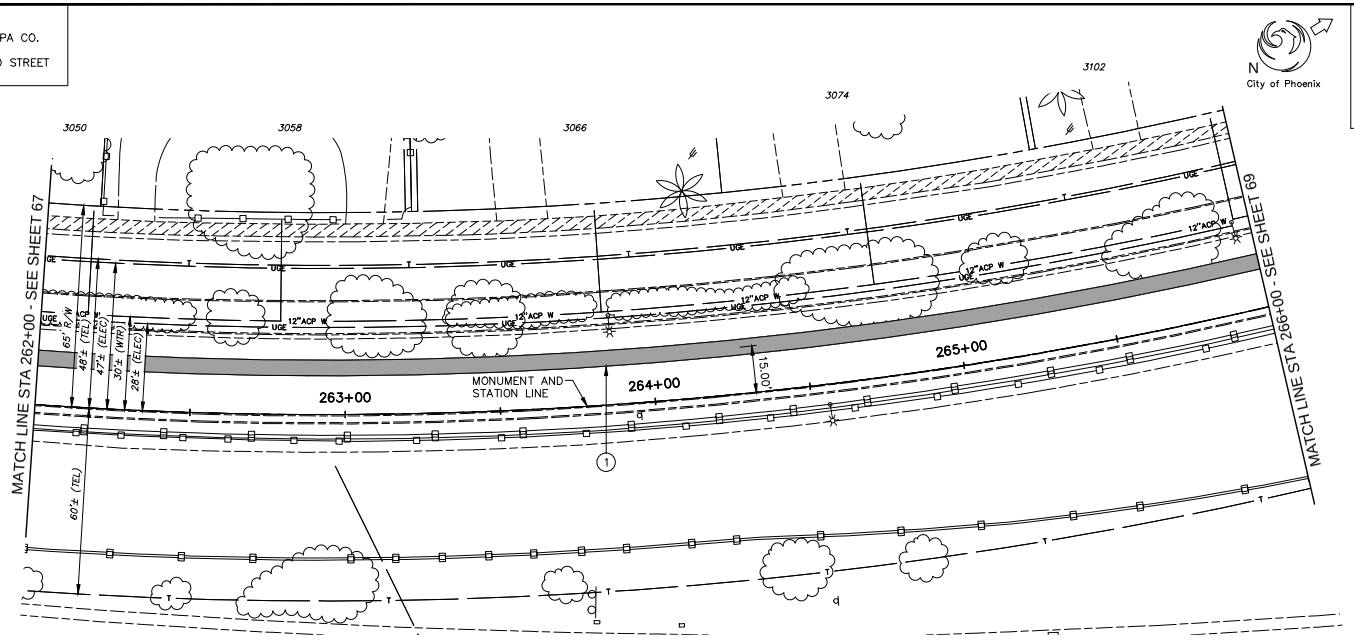

NORTHERN AVENUE

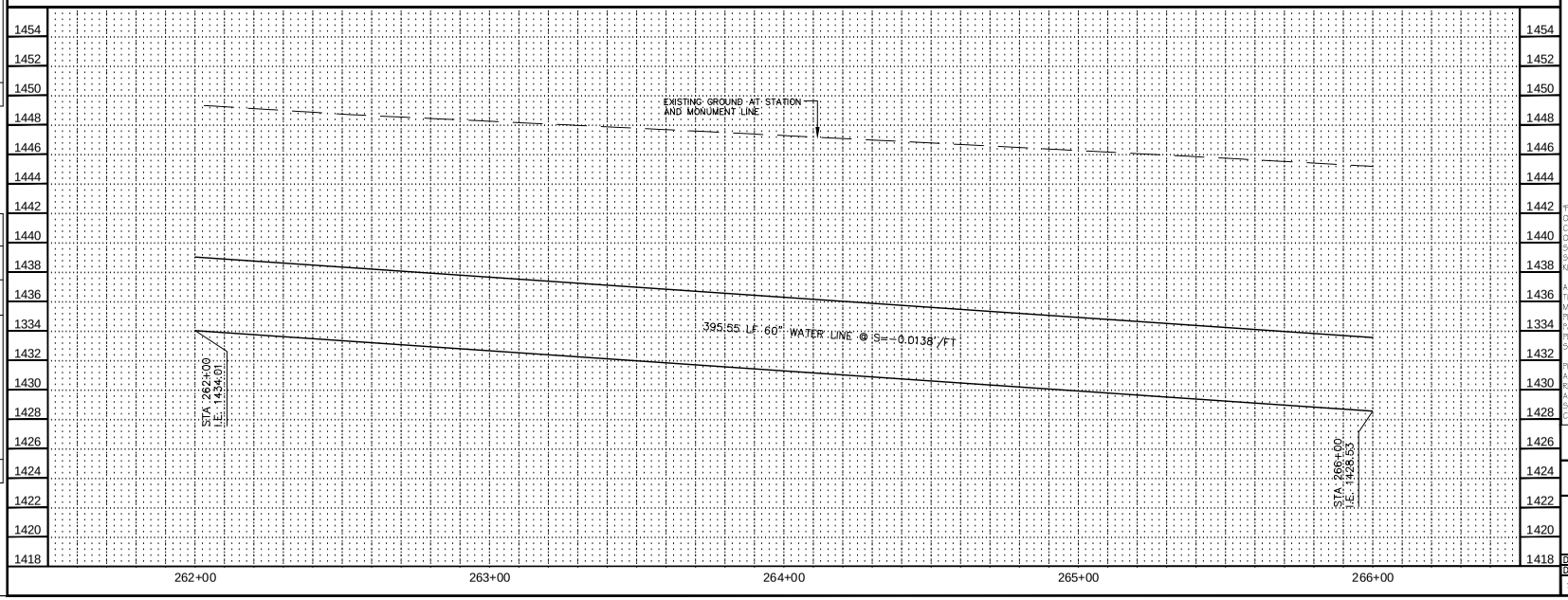

30%

PRELIMINARY NOT FOR CONSTRUCTION

F.H.W.A. REGION	STATE	PROJ. NO.	NO.	TOTAL
9	ARIZ.	WS85100047-2	68	117

PEC
PROJECT ENGINEERING CONSULTANTS
2310 W. MISSION LANE, SUITE 4
Phone: (602) 906-1901
Fax: (602) 906-3080

CONSTRUCTION NOTES

NO.	DESCRIPTION	UNIT	QTY
1	INSTALL 60" WATER LINE	LF	396

Contact Arizona 811 at least two full working days before you begin excavation

ARIZONA811

Call 811 or click ArizonaBlue811.com

"PER CITY OF PHOENIX ORDINANCE G-4396, THESE PLANS ARE FOR OFFICIAL USE ONLY AND MAY NOT BE SHARED WITH OTHERS EXCEPT AS REQUIRED FOR THE CONSTRUCTION OF THE PUBLIC WORKS FACILITIES SHOWN HEREON. THE PROJECT OWNER, AND THE OWNER'S LENDERS, CONSULTANTS, CONTRACTORS AND SUBCONTRACTORS ARE PROHIBITED FROM DISCLOSING THE PLANS AND SPECIFICATIONS TO ANY PERSONS OTHER THAN THOSE WHO HAVE A NEED TO KNOW THE INFORMATION FOR THE PURPOSES OF THE PROJECT"

A PAVEMENT CUT SURCHARGE SHALL BE ASSESSED ON THIS PROJECT FOR ANY TRENCHING OR POTHOLING IN NEW ASPHALT PAVEMENT THAT IS LESS THAN 30 MONTHS OLD. SURCHARGE FEES ASSESSED ARE IN ADDITION TO THE REGULAR PERMIT FEES AND ARE OVER AND ABOVE ANY SPECIAL BACKFILL, COMPACTION AND PAVEMENT REPLACEMENT STIPULATIONS THAT MAY BE IMPOSED AS A CONDITION OF PERMITTING. PAVEMENT CUT SURCHARGE FEES IS ASSESSED IN ACCORDANCE WITH SECTION 31-36 OF THE PHOENIX CITY CODE.

PLAN APPROVAL IS VALID FOR 180 DAYS. PRIOR TO PLAN APPROVAL EXPIRATION, ALL ASSOCIATED PERMITS SHALL BE PURCHASED OR THE PLANS SHALL BE RESUBMITTED FOR EXTENSION OF PLAN APPROVAL. THE EXPIRATION, EXTENSION, AND REINSTATEMENT OF CIVIL ENGINEERING PLANS AND PERMITS SHALL FOLLOW THE SAME GUIDELINES AS THOSE INDICATED IN THE PHOENIX BUILDING CONSTRUCTION CODE ADMINISTRATIVE PROVISIONS SECTION 105.3 FOR BUILDING PERMITS

WATER PLAN AND PROFILE

CITY OF PHOENIX, ARIZONA

STREET TRANSPORTATION DEPARTMENT

PIPELINE ALIGNMENT - 24TH STREET WTP TO 32ND STREET AND BELL ROAD WS85100047-2

DR: JG	DES: MVL	CK: SM	SHEET NO.	TOTAL SHEETS
DATE: 05/18	DATE: 05/18	DATE: 05/18		
SCALE: HORIZ 1"=20' VERT 1"= 4'			68	117

REVISION BY CITY OF PHOENIX

NO.	DESCRIPTION	REV BY	CKD BY	DATE

REVISION BY CITY OF PHOENIX

NO.	DESCRIPTION	REV BY	CKD BY	DATE

REVISION BY CITY OF PHOENIX

NO.	DESCRIPTION	REV BY	CKD BY	DATE

PIPELINE ALIGNMENT

PHOENIX STREET – MARICOPA CO.

24TH STREET WTP TO 32ND STREET AND BELL ROAD

N
City of Phoenix

30%
PRELIMINARY NOT FOR CONSTRUCTION

F.H.W.A. REGION	STATE	PROJ. NO.	NO.	TOTAL
9	ARIZ.	WS85100047-2	69	117

PEC
PROJECT ENGINEERING CONSULTANTS
2310 W. MISSION LANE, SUITE 4
Phone: (602) 906-1901
Fax: (602) 906-3080

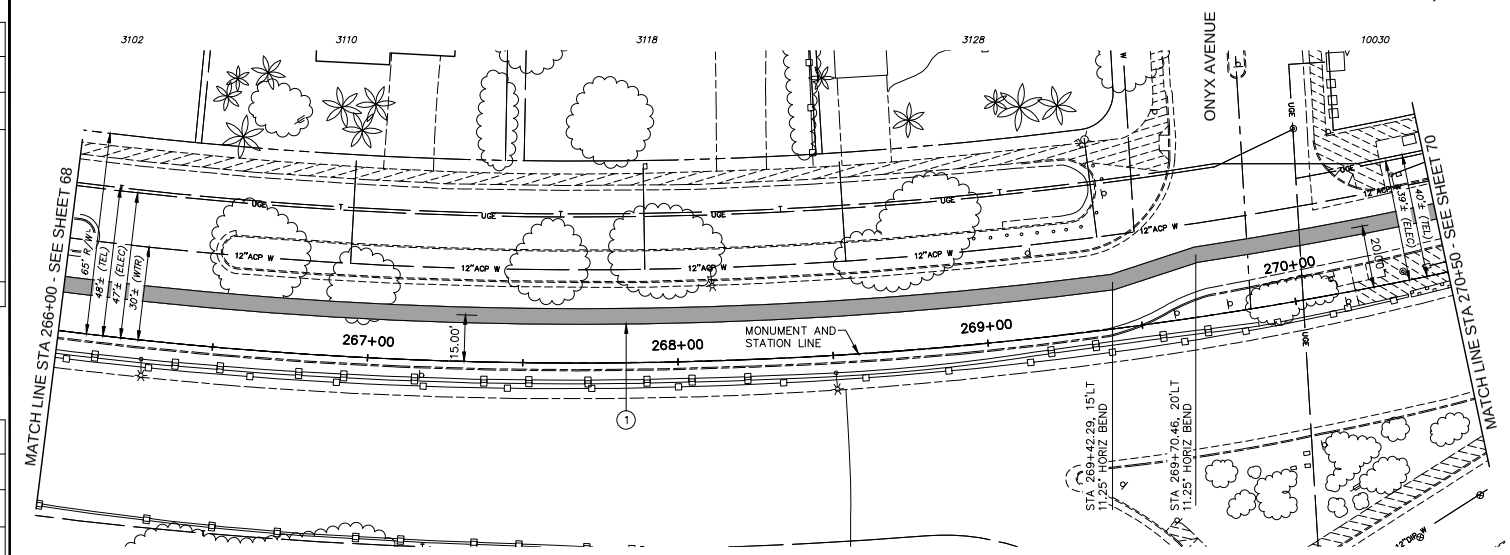

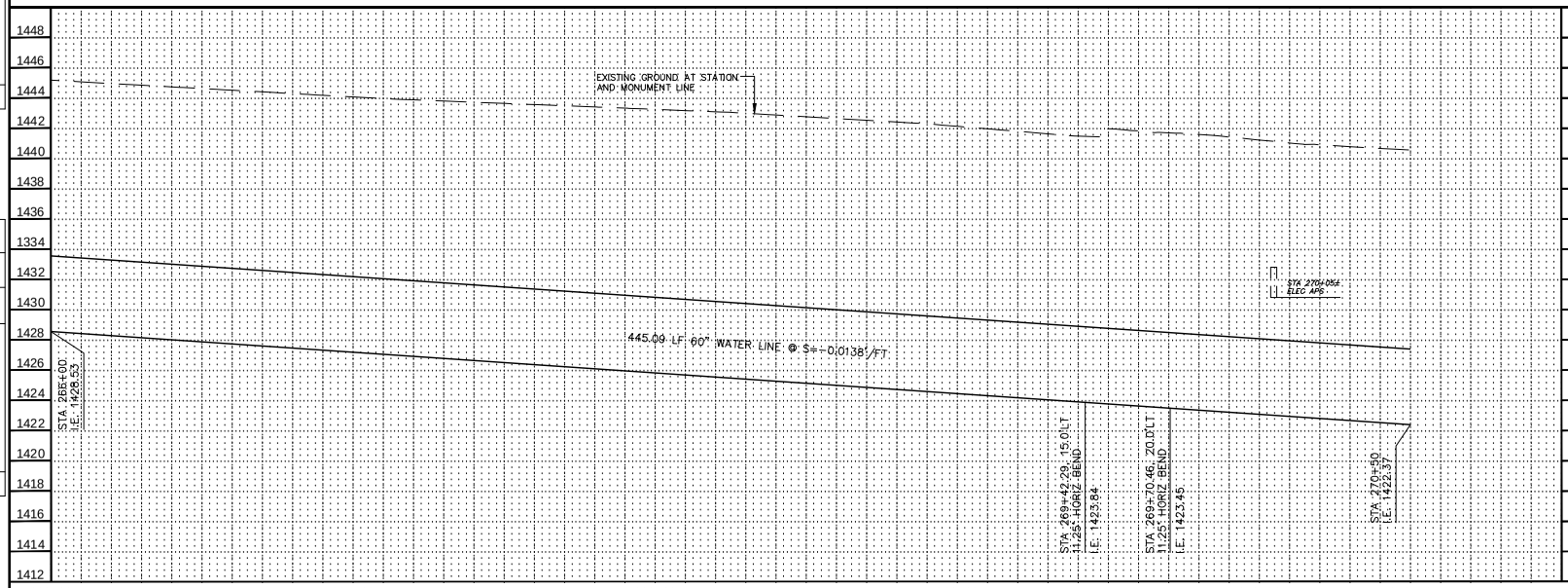

CONSTRUCTION NOTES

NO.	DESCRIPTION	UNIT	QTY
1	INSTALL 60" WATER LINE	LF	446

Contact Arizona 811 at least two full working days before you begin excavation
ARIZONA 811
Call 811 or click ArizonaBlue811.com

"PER CITY OF PHOENIX ORDINANCE G-4396, THESE PLANS ARE FOR OFFICIAL USE ONLY AND MAY NOT BE SHARED WITH OTHERS EXCEPT AS REQUIRED FOR THE CONSTRUCTION OF THE PUBLIC WORKS FACILITIES SHOWN HEREON. THE PROJECT OWNER, AND THE OWNER'S LENDERS, CONSULTANTS, CONTRACTORS AND SUBCONTRACTORS ARE PROHIBITED FROM DISCLOSING THE PLANS AND SPECIFICATIONS TO ANY PERSONS OTHER THAN THOSE WHO HAVE A NEED TO KNOW THE INFORMATION FOR THE PURPOSES OF THE PROJECT"

A PAVEMENT CUT SURCHARGE SHALL BE ASSESSED ON THIS PROJECT FOR ANY TRENCHING OR POTHOLING IN NEW ASPHALT PAVEMENT THAT IS LESS THAN 30 MONTHS OLD. SURCHARGE FEES ASSESSED ARE IN ADDITION TO THE REGULAR PERMIT FEES AND ARE OVER AND ABOVE ANY SPECIAL BACKFILL, COMPACTION AND PAVEMENT REPLACEMENT STIPULATIONS THAT MAY BE IMPOSED AS A CONDITION OF PERMITTING. PAVEMENT CUT SURCHARGE FEES IS ASSESSED IN ACCORDANCE WITH SECTION 31-38 OF THE PHOENIX CITY CODE.

PLAN APPROVAL IS VALID FOR 180 DAYS. PRIOR TO PLAN APPROVAL EXPIRATION, ALL ASSOCIATED PERMITS SHALL BE PURCHASED OR THE PLANS SHALL BE RESUBMITTED FOR EXTENSION OF PLAN APPROVAL. THE EXPIRATION, EXTENSION, AND REINSTATEMENT OF CIVIL ENGINEERING PLANS AND PERMITS SHALL FOLLOW THE SAME GUIDELINES AS THOSE INDICATED IN THE PHOENIX BUILDING CONSTRUCTION CODE ADMINISTRATIVE PROVISIONS SECTION 105.3 FOR BUILDING PERMITS

WATER PLAN AND PROFILE

CITY OF PHOENIX, ARIZONA
STREET TRANSPORTATION DEPARTMENT

PIPELINE ALIGNMENT - 24TH STREET WTP TO 32ND STREET AND BELL ROAD
WS85100047-2

DR: JC	DES: MVL	CK: SM	SHEET NO.	TOTAL SHEETS
DATE: 05/18	DATE: 05/18	DATE: 05/18		
SCALE: HORIZ 1"=20' VERT 1"= 4'			69	117

REVISION BY CITY OF PHOENIX

NO.	DESCRIPTION	REV BY	CKD BY	DATE

REVISION BY CITY OF PHOENIX

NO.	DESCRIPTION	REV BY	CKD BY	DATE

REVISION BY CITY OF PHOENIX

NO.	DESCRIPTION	REV BY	CKD BY	DATE

PIPELINE ALIGNMENT

PHOENIX STREET – MARICOPA CO.

24TH STREET WTP TO 32ND STREET AND BELL ROAD

N

City of Phoenix

30%

PRELIMINARY NOT FOR CONSTRUCTION

F.H.W.A. REGION	STATE	PROJ. NO.	NO.	TOTAL
9	ARIZ.	WS85100047-2	70	117

PEC
PROJECT ENGINEERING CONSULTANTS
2310 W. MISSION LANE, SUITE 4
Phone: (602) 906-1901
Fax: (602) 906-3080

CONSTRUCTION NOTES

NO.	DESCRIPTION	UNIT	QTY
1	INSTALL 60" WATER LINE	LF	395

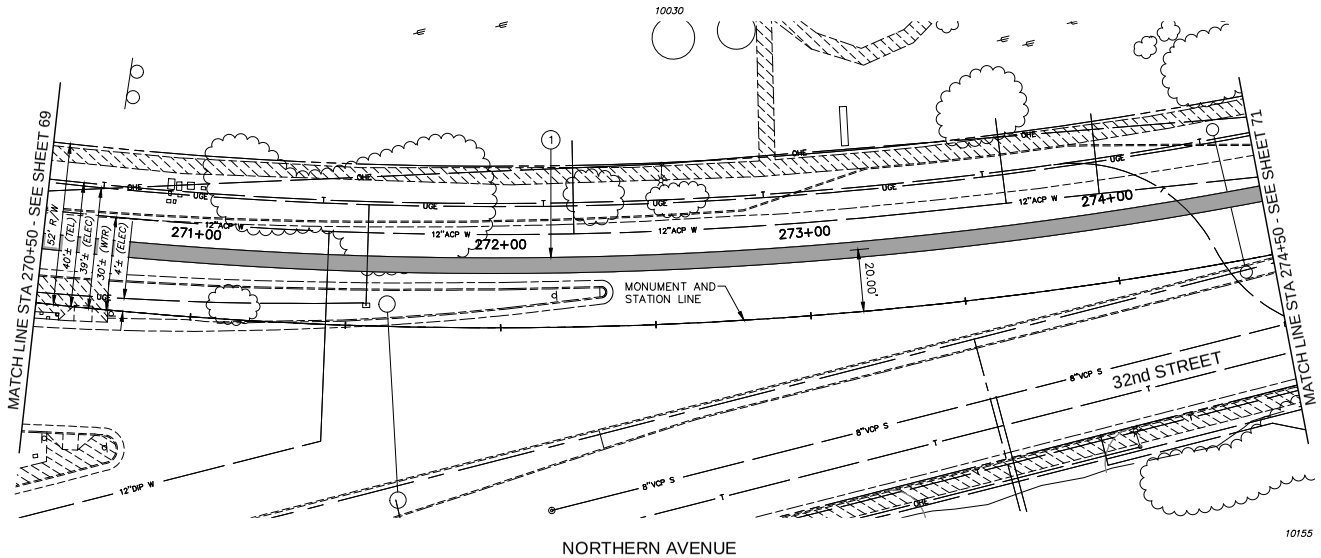

NORTHERN AVENUE

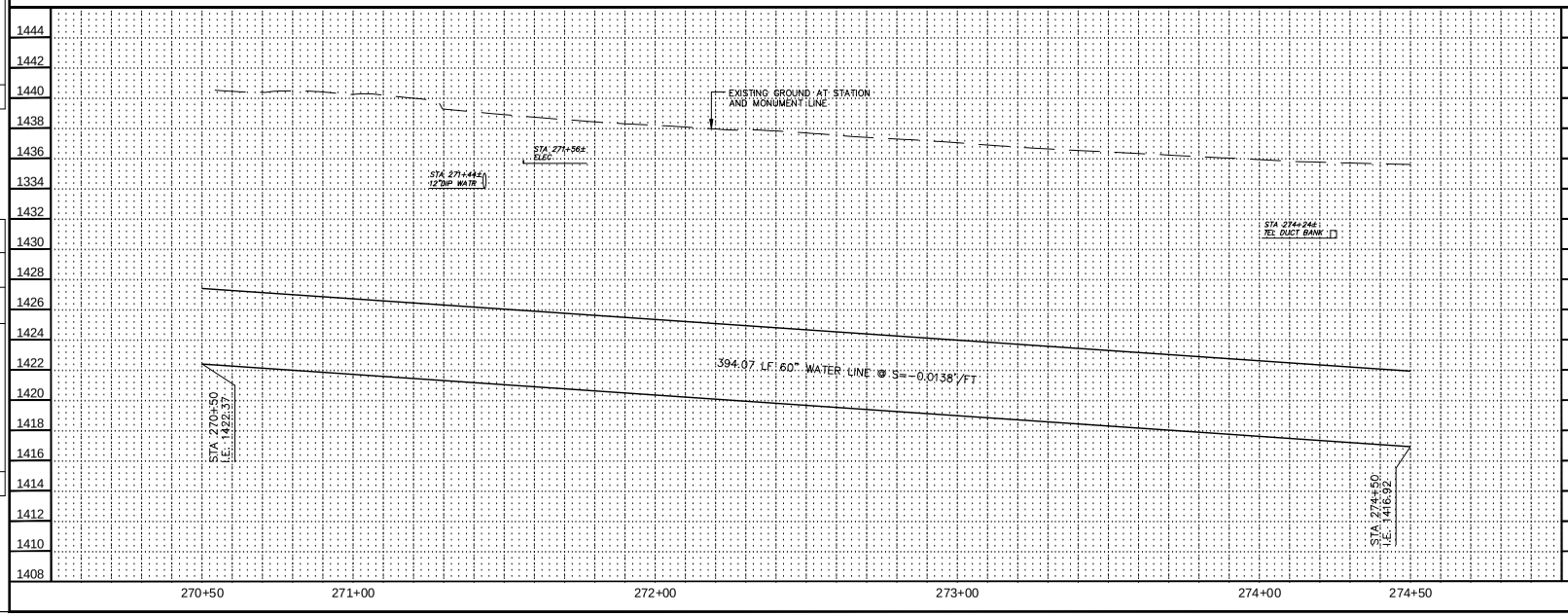

Contact Arizona 811 at least two full working days before you begin excavation

ARIZONA 811

Call 811 or click ArizonaBlue811.com

"PER CITY OF PHOENIX ORDINANCE G-4396, THESE PLANS ARE FOR OFFICIAL USE ONLY AND MAY NOT BE SHARED WITH OTHERS EXCEPT AS REQUIRED FOR THE CONSTRUCTION OF THE PUBLIC WORKS FACILITIES SHOWN HEREON. THE PROJECT OWNER, AND THE OWNER'S LENDERS, CONSULTANTS, CONTRACTORS AND SUBCONTRACTORS ARE PROHIBITED FROM DISCLOSING THE PLANS AND SPECIFICATIONS TO ANY PERSONS OTHER THAN THOSE WHO HAVE A NEED TO KNOW THE INFORMATION FOR THE PURPOSES OF THE PROJECT"

A PAVEMENT CUT SURCHARGE SHALL BE ASSESSED ON THIS PROJECT FOR ANY TRENCHING OR POTHOLING IN NEW ASPHALT PAVEMENT THAT IS LESS THAN 30 MONTHS OLD. SURCHARGE FEES ASSESSED ARE IN ADDITION TO THE REGULAR PERMIT FEES AND ARE OVER AND ABOVE ANY SPECIAL BACKFILL, COMPACTION AND PAVEMENT REPLACEMENT STIPULATIONS THAT MAY BE IMPOSED AS A CONDITION OF PERMITTING. PAVEMENT CUT SURCHARGE FEES IS ASSESSED IN ACCORDANCE WITH SECTION 31-38 OF THE PHOENIX CITY CODE.

PLAN APPROVAL IS VALID FOR 180 DAYS. PRIOR TO PLAN APPROVAL EXPIRATION, ALL ASSOCIATED PERMITS SHALL BE PURCHASED OR THE PLANS SHALL BE RESUBMITTED FOR EXTENSION OF PLAN APPROVAL. THE EXPIRATION, EXTENSION, AND REINSTATEMENT OF CIVIL ENGINEERING PLANS AND PERMITS SHALL FOLLOW THE SAME GUIDELINES AS THOSE INDICATED IN THE PHOENIX BUILDING CONSTRUCTION CODE ADMINISTRATIVE PROVISIONS SECTION 105.3 FOR BUILDING PERMITS

WATER PLAN AND PROFILE

CITY OF PHOENIX, ARIZONA
STREET TRANSPORTATION DEPARTMENT

PIPELINE ALIGNMENT - 24TH STREET WTP TO 32ND STREET AND BELL ROAD
WS85100047-2

DR: JG	DES: MVL	CK: SM	SHEET NO.	TOTAL SHEETS
DATE: 05/18	DATE: 05/18	DATE: 05/18		
SCALE: HORIZ 1"=20' VERT 1"= 4'			70	117

REVISION BY CITY OF PHOENIX

NO.	DESCRIPTION	REV BY	CKD BY	DATE

REVISION BY CITY OF PHOENIX

NO.	DESCRIPTION	REV BY	CKD BY	DATE

REVISION BY CITY OF PHOENIX

NO.	DESCRIPTION	REV BY	CKD BY	DATE

PIPELINE ALIGNMENT

PHOENIX STREET – MARICOPA CO.

24TH STREET WTP TO 32ND STREET AND BELL ROAD

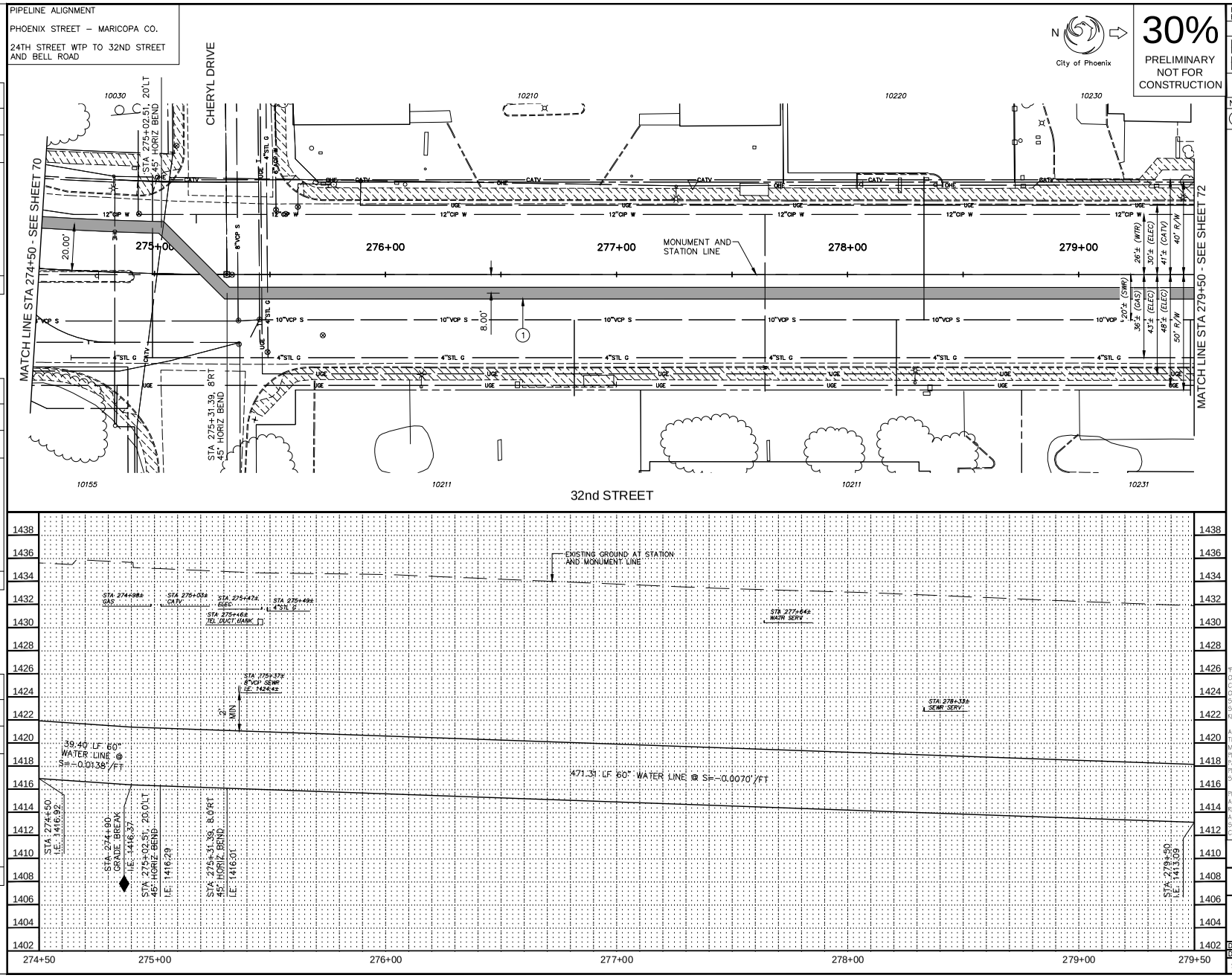

F.H.W.A. REGION	STATE	PROJ. NO.	NO.	TOTAL
9	ARIZ.	WS85100047-2	71	117

PEC
PROJECT ENGINEERING CONSULTANTS
2310 W. MISSION LANE, SUITE 4
Phone: (602) 906-1901
Fax: (602) 906-3080

CONSTRUCTION NOTES

NO.	DESCRIPTION	UNIT	QTY
1	INSTALL 60" WATER LINE	LF	512

Contact Arizona 811 at least two full working days before you begin excavation

ARIZONA811

Call 811 or click Arizona811.com

"PER CITY OF PHOENIX ORDINANCE G-4396, THESE PLANS ARE FOR OFFICIAL USE ONLY AND MAY NOT BE SHARED WITH OTHERS EXCEPT AS REQUIRED FOR THE CONSTRUCTION OF THE PUBLIC WORKS FACILITIES SHOWN HEREON. THE PROJECT OWNER, AND THE OWNER'S LENDERS, CONSULTANTS, CONTRACTORS AND SUBCONTRACTORS ARE PROHIBITED FROM DISCLOSING THE PLANS AND SPECIFICATIONS TO ANY PERSONS OTHER THAN THOSE WHO HAVE A NEED TO KNOW THE INFORMATION FOR THE PURPOSES OF THE PROJECT"

A PAVEMENT CUT SURCHARGE SHALL BE ASSESSED ON THIS PROJECT FOR ANY TRENCHING OR POTHOLING IN NEW ASPHALT PAVEMENT THAT IS LESS THAN 30 MONTHS OLD. SURCHARGE FEES ASSESSED ARE IN ADDITION TO THE REGULAR PERMIT FEES AND ARE OVER AND ABOVE ANY SPECIAL BACKFILL, COMPACTION AND PAVEMENT REPLACEMENT STIPULATIONS THAT MAY BE IMPOSED AS A CONDITION OF PERMITTING. PAVEMENT CUT SURCHARGE FEES IS ASSESSED IN ACCORDANCE WITH SECTION 31-38 OF THE PHOENIX CITY CODE.

PLAN APPROVAL IS VALID FOR 180 DAYS. PRIOR TO PLAN APPROVAL EXPIRATION, ALL ASSOCIATED PERMITS SHALL BE PURCHASED OR THE PLANS SHALL BE RESUBMITTED FOR EXTENSION OF PLAN APPROVAL. THE EXPIRATION, EXTENSION, AND REINSTATEMENT OF CIVIL ENGINEERING PLANS AND PERMITS SHALL FOLLOW THE SAME GUIDELINES AS THOSE INDICATED IN THE PHOENIX BUILDING CONSTRUCTION CODE ADMINISTRATIVE PROVISIONS SECTION 105.3 FOR BUILDING PERMITS

WATER PLAN AND PROFILE

CITY OF PHOENIX, ARIZONA

STREET TRANSPORTATION DEPARTMENT

PIPELINE ALIGNMENT - 24TH STREET WTP TO 32ND STREET AND BELL ROAD WS85100047-2

DR: JC	DES: MVL	CK: SM	SHEET NO.	TOTAL SHEETS
DATE: 05/18	DATE: 05/18	DATE: 05/18		
SCALE: HORIZ 1"=20' VERT 1"= 4'			71	117

REVISION BY CITY OF PHOENIX

NO.	DESCRIPTION	REV BY	CKD BY	DATE

REVISION BY CITY OF PHOENIX

NO.	DESCRIPTION	REV BY	CKD BY	DATE

REVISION BY CITY OF PHOENIX

NO.	DESCRIPTION	REV BY	CKD BY	DATE

PIPELINE ALIGNMENT

PHOENIX STREET – MARICOPA CO.

24TH STREET WTP TO 32ND STREET AND BELL ROAD

N

City of Phoenix

30%

PRELIMINARY NOT FOR CONSTRUCTION

F.H.W.A. REGION	STATE	PROJ. NO.	NO.	TOTAL
9	ARIZ.	WS85100047-2	72	117

PEC
PROJECT ENGINEERING CONSULTANTS
2310 W. MISSION LANE, SUITE 4
Phone: (602) 906-1901
Fax: (602) 906-3080

CONSTRUCTION NOTES

NO.	DESCRIPTION	UNIT	QTY
1	INSTALL 60" WATER LINE	LF	500
2	INSTALL 60" BUTTERFLY VALVE ASSEMBLY	EA	1

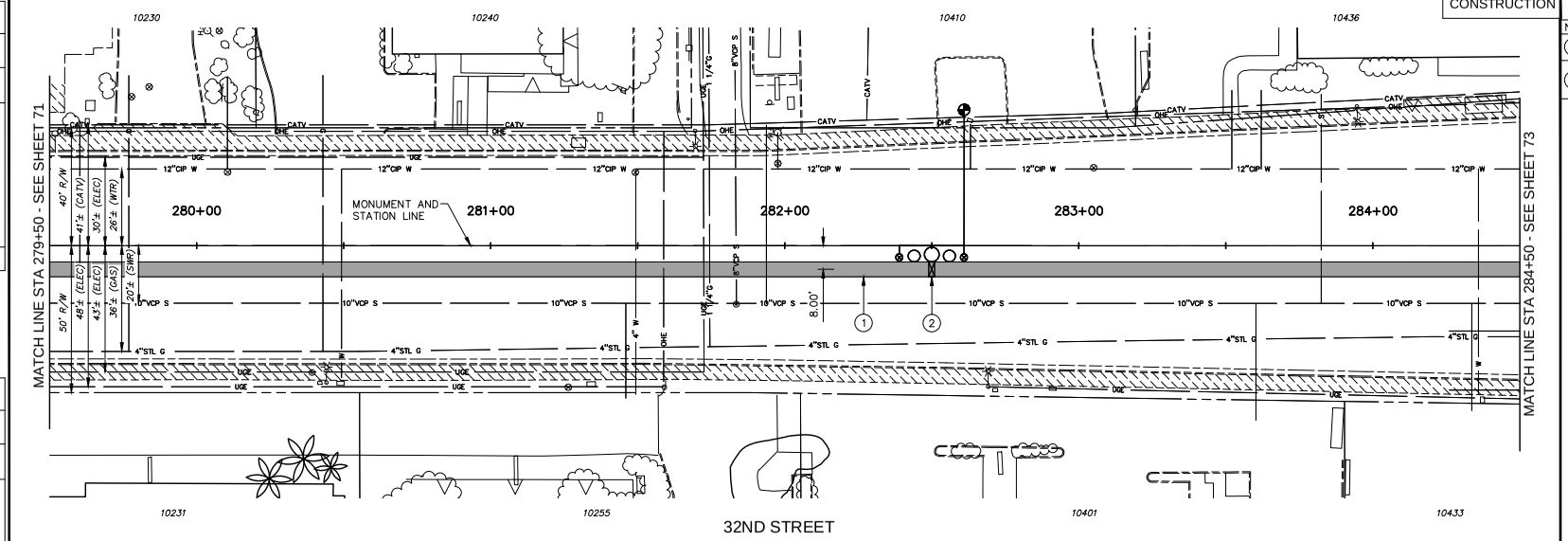

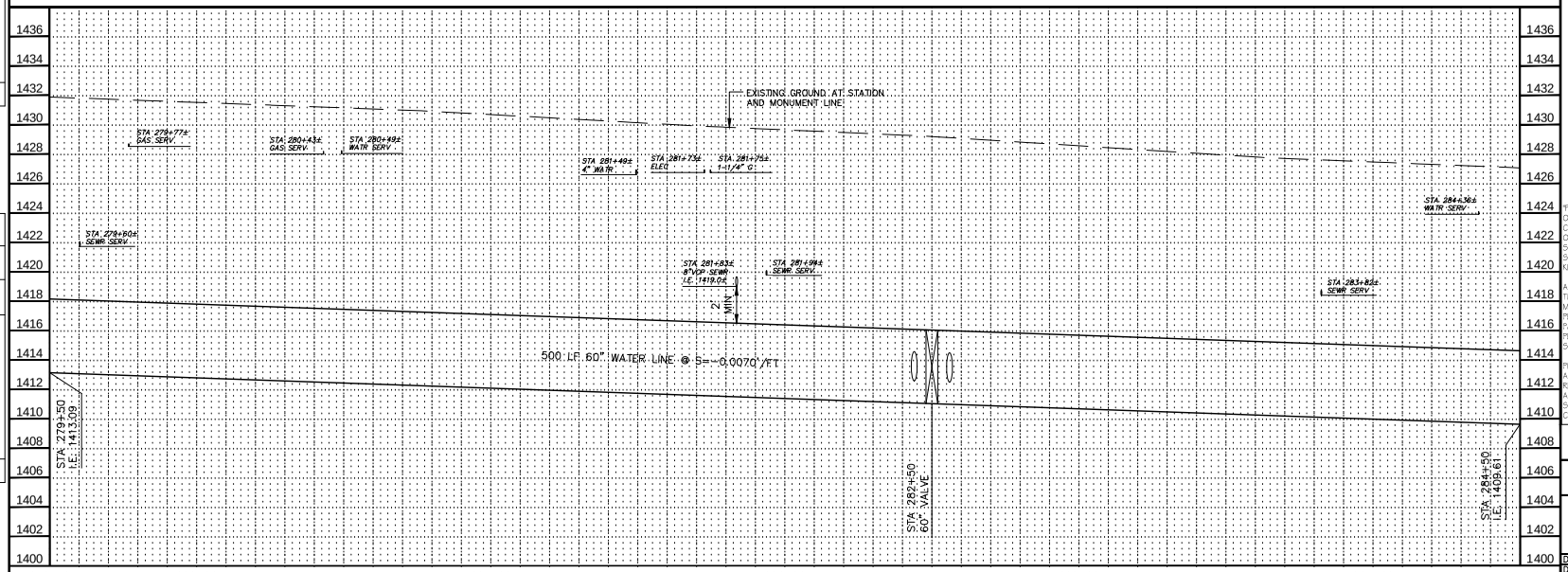

Contact Arizona 811 at least two full working days before you begin excavation

ARIZONA 811

Call 811 or click ArizonaBlue811.com

"PER CITY OF PHOENIX ORDINANCE G-4396, THESE PLANS ARE FOR OFFICIAL USE ONLY AND MAY NOT BE SHARED WITH OTHERS EXCEPT AS REQUIRED FOR THE CONSTRUCTION OF THE PUBLIC WORKS FACILITIES SHOWN HEREON. THE PROJECT OWNER, AND THE OWNER'S LENDERS, CONSULTANTS, CONTRACTORS AND SUBCONTRACTORS ARE PROHIBITED FROM DISCLOSING THE PLANS AND SPECIFICATIONS TO ANY PERSONS OTHER THAN THOSE WHO HAVE A NEED TO KNOW THE INFORMATION FOR THE PURPOSES OF THE PROJECT"

A PAVEMENT CUT SURCHARGE SHALL BE ASSESSED ON THIS PROJECT FOR ANY TRENCHING OR POTHOLING IN NEW ASPHALT PAVEMENT THAT IS LESS THAN 30 MONTHS OLD. SURCHARGE FEES ASSESSED ARE IN ADDITION TO THE REGULAR PERMIT FEES AND ARE OVER AND ABOVE ANY SPECIAL BACKFILL, COMPACTION AND PAVEMENT REPLACEMENT STIPULATIONS THAT MAY BE IMPOSED AS A CONDITION OF PERMITTING. PAVEMENT CUT SURCHARGE FEES IS ASSESSED IN ACCORDANCE WITH SECTION 31-38 OF THE PHOENIX CITY CODE.

PLAN APPROVAL IS VALID FOR 180 DAYS. PRIOR TO PLAN APPROVAL EXPIRATION, ALL ASSOCIATED PERMITS SHALL BE PURCHASED OR THE PLANS SHALL BE RESUBMITTED FOR EXTENSION OF PLAN APPROVAL. THE EXPIRATION, EXTENSION, AND REINSTATEMENT OF CIVIL ENGINEERING PLANS AND PERMITS SHALL FOLLOW THE SAME GUIDELINES AS THOSE INDICATED IN THE PHOENIX BUILDING CONSTRUCTION CODE ADMINISTRATIVE PROVISIONS SECTION 105.3 FOR BUILDING PERMITS

WATER PLAN AND PROFILE

CITY OF PHOENIX, ARIZONA
STREET TRANSPORTATION DEPARTMENT

PIPELINE ALIGNMENT - 24TH STREET WTP TO 32ND STREET AND BELL ROAD
WS85100047-2

DR: JG	DES: MVL	CK: SM	SHEET NO.	TOTAL SHEETS
DATE: 05/18	DATE: 05/18	DATE: 05/18		
SCALE: HORIZ 1"=20' VERT 1"= 4'			72	117

REVISION BY CITY OF PHOENIX

NO.	DESCRIPTION	REV BY	CKD BY	DATE

REVISION BY CITY OF PHOENIX

NO.	DESCRIPTION	REV BY	CKD BY	DATE

REVISION BY CITY OF PHOENIX

NO.	DESCRIPTION	REV BY	CKD BY	DATE

PIPELINE ALIGNMENT

PHOENIX STREET – MARICOPA CO.

24TH STREET WTP TO 32ND STREET AND BELL ROAD

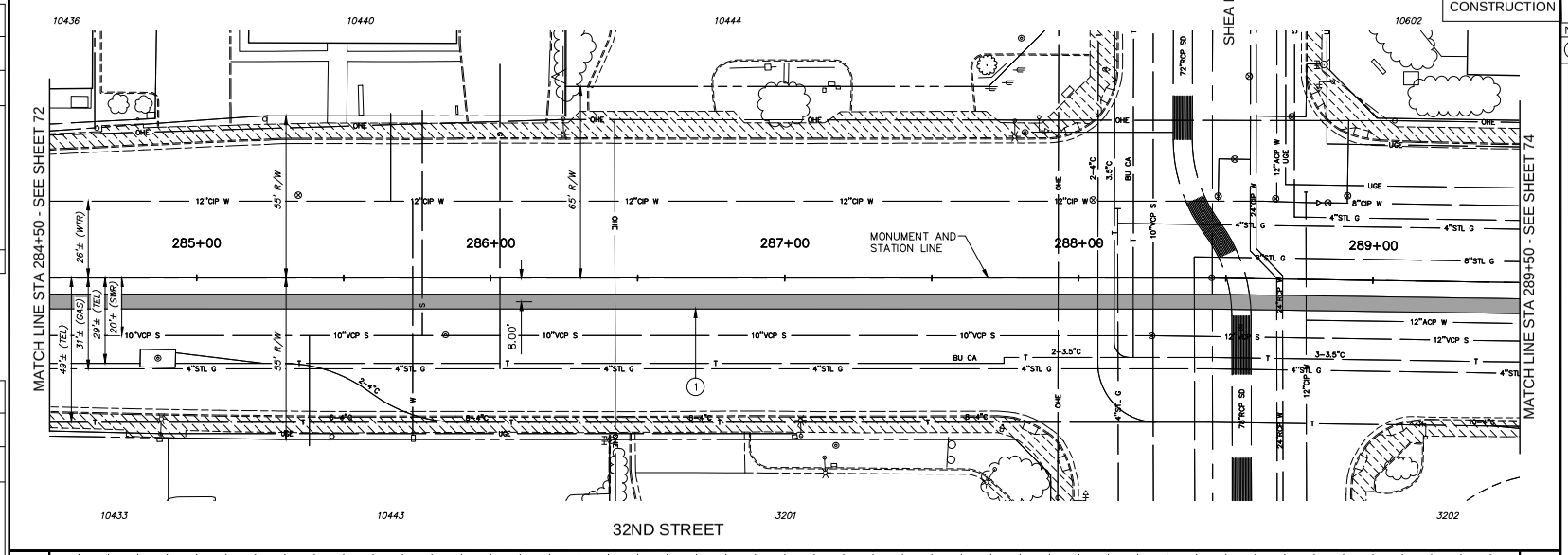

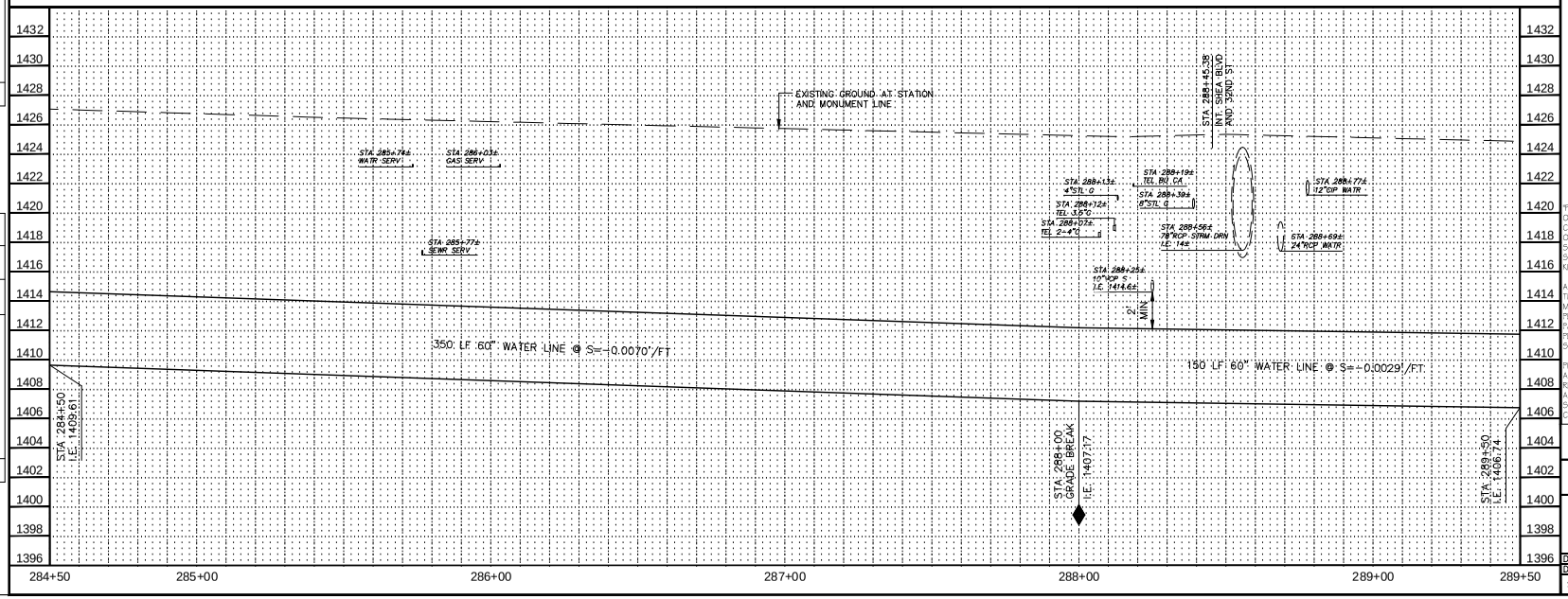

F.H.W.A. REGION	STATE	PROJ. NO.	NO.	TOTAL
9	ARIZ.	WS85100047-2	73	117

PEC
PROJECT ENGINEERING CONSULTANTS
2310 W. MISSION LANE, SUITE 4
Phone: (602) 906-1901
Fax: (602) 906-3080

CONSTRUCTION NOTES

NO.	DESCRIPTION	UNIT	QTY
1	INSTALL 60" WATER LINE	LF	500

Contact Arizona 811 at least two full working days before you begin excavation
ARIZONA 811
Call 811 or click ArizonaB811.com

"PER CITY OF PHOENIX ORDINANCE G-4396, THESE PLANS ARE FOR OFFICIAL USE ONLY AND MAY NOT BE SHARED WITH OTHERS EXCEPT AS REQUIRED FOR THE CONSTRUCTION OF THE PUBLIC WORKS FACILITIES SHOWN HEREON. THE PROJECT OWNER, AND THE OWNER'S LENDERS, CONSULTANTS, CONTRACTORS AND SUBCONTRACTORS ARE PROHIBITED FROM DISCLOSING THE PLANS AND SPECIFICATIONS TO ANY PERSONS OTHER THAN THOSE WHO HAVE A NEED TO KNOW THE INFORMATION FOR THE PURPOSES OF THE PROJECT"

A PAVEMENT CUT SURCHARGE SHALL BE ASSESSED ON THIS PROJECT FOR ANY TRENCHING OR POTHOLING IN NEW ASPHALT PAVEMENT THAT IS LESS THAN 30 MONTHS OLD. SURCHARGE FEES ASSESSED ARE IN ADDITION TO THE REGULAR PERMIT FEES AND ARE OVER AND ABOVE ANY SPECIAL BACKFILL, COMPACTION AND PAVEMENT REPLACEMENT STIPULATIONS THAT MAY BE IMPOSED AS A CONDITION OF PERMITTING. PAVEMENT CUT SURCHARGE FEES IS ASSESSED IN ACCORDANCE WITH SECTION 31-36 OF THE PHOENIX CITY CODE.

PLAN APPROVAL IS VALID FOR 180 DAYS. PRIOR TO PLAN APPROVAL EXPIRATION, ALL ASSOCIATED PERMITS SHALL BE PURCHASED OR THE PLANS SHALL BE RESUBMITTED FOR EXTENSION OF PLAN APPROVAL. THE EXPIRATION, EXTENSION, AND REINSTATEMENT OF CIVIL ENGINEERING PLANS AND PERMITS SHALL FOLLOW THE SAME GUIDELINES AS THOSE INDICATED IN THE PHOENIX BUILDING CONSTRUCTION CODE ADMINISTRATIVE PROVISIONS SECTION 105.3 FOR BUILDING PERMITS

WATER PLAN AND PROFILE

CITY OF PHOENIX, ARIZONA
STREET TRANSPORTATION DEPARTMENT

PIPELINE ALIGNMENT - 24TH STREET WTP TO 32ND STREET AND BELL ROAD
WS85100047-2

DR: JC	DES: MVL	CK: SM	SHEET NO.	TOTAL SHEETS
DATE: 05/18	DATE: 05/18	DATE: 05/18		
SCALE: HORIZ 1"=20' VERT 1"= 4'			73	117

REVISION BY CITY OF PHOENIX

NO.	DESCRIPTION	REV BY	CKD BY	DATE

REVISION BY CITY OF PHOENIX

NO.	DESCRIPTION	REV BY	CKD BY	DATE

REVISION BY CITY OF PHOENIX

NO.	DESCRIPTION	REV BY	CKD BY	DATE

PIPELINE ALIGNMENT

PHOENIX STREET – MARICOPA CO.

24TH STREET WTP TO 32ND STREET AND BELL ROAD

N

City of Phoenix

30%

PRELIMINARY NOT FOR CONSTRUCTION

F.H.W.A. REGION	STATE	PROJ. NO.	NO.	TOTAL
9	ARIZ.	WS85100047-2	74	117

PEC PROJECT ENGINEERING CONSULTANTS
2310 W. MISSION LANE, SUITE 4
Phone: (602) 906-1901
Fax: (602) 906-3080

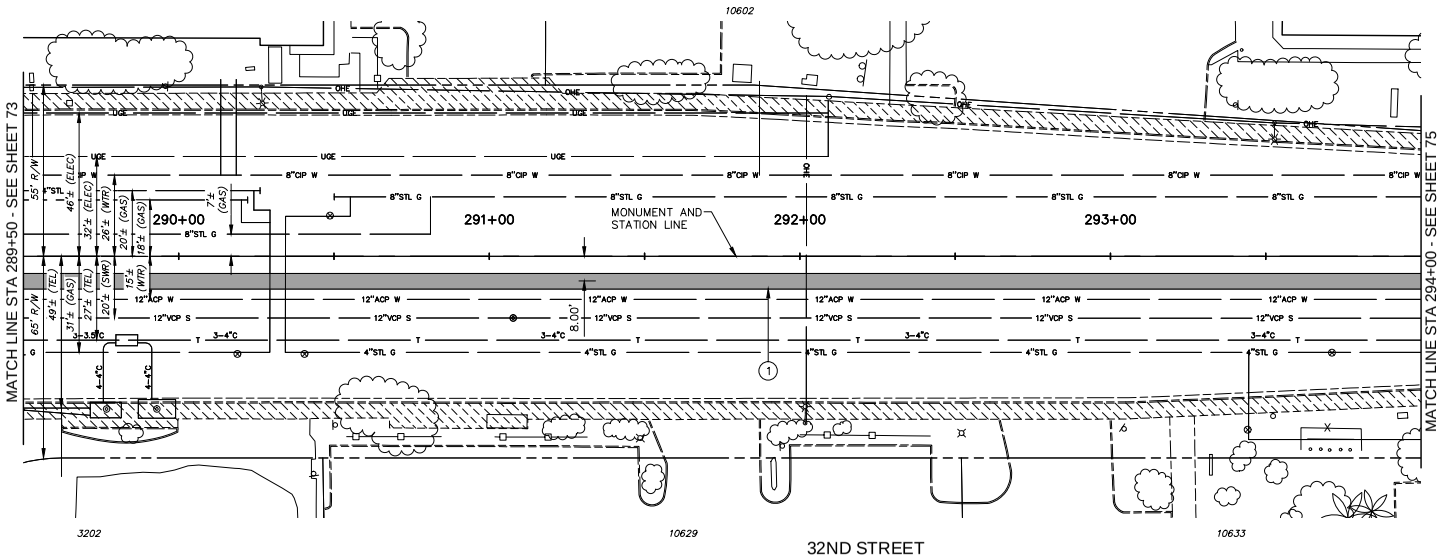

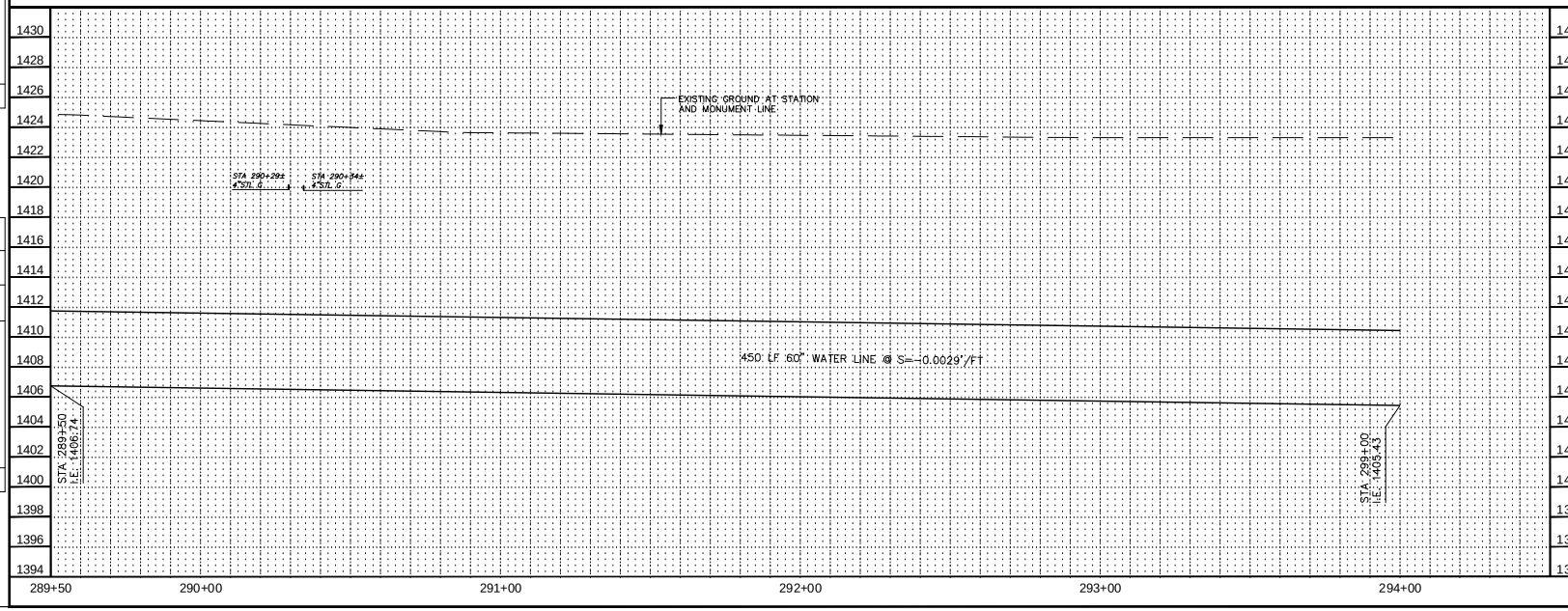

CONSTRUCTION NOTES

NO.	DESCRIPTION	UNIT	QTY
1	INSTALL 60" WATER LINE	LF	450

Contact Arizona 811 at least two full working days before you begin excavation

ARIZONA 811

Call 811 or click Arizona811.com

"PER CITY OF PHOENIX ORDINANCE G-4396, THESE PLANS ARE FOR OFFICIAL USE ONLY AND MAY NOT BE SHARED WITH OTHERS EXCEPT AS REQUIRED FOR THE CONSTRUCTION OF THE PUBLIC WORKS FACILITIES SHOWN HEREON. THE PROJECT OWNER, AND THE OWNER'S LENDERS, CONSULTANTS, CONTRACTORS AND SUBCONTRACTORS ARE PROHIBITED FROM DISCLOSING THE PLANS AND SPECIFICATIONS TO ANY PERSONS OTHER THAN THOSE WHO HAVE A NEED TO KNOW THE INFORMATION FOR THE PURPOSES OF THE PROJECT"

A PAVEMENT CUT SURCHARGE SHALL BE ASSESSED ON THIS PROJECT FOR ANY TRENCHING OR POTHOLING IN NEW ASPHALT PAVEMENT THAT IS LESS THAN 30 MONTHS OLD. SURCHARGE FEES ASSESSED ARE IN ADDITION TO THE REGULAR PERMIT FEES AND ARE OVER AND ABOVE ANY SPECIAL BACKFILL, COMPACTION AND PAVEMENT REPLACEMENT STIPULATIONS THAT MAY BE IMPOSED AS A CONDITION OF PERMITTING. PAVEMENT CUT SURCHARGE FEES IS ASSESSED IN ACCORDANCE WITH SECTION 31-38 OF THE PHOENIX CITY CODE.

PLAN APPROVAL IS VALID FOR 180 DAYS. PRIOR TO PLAN APPROVAL EXPIRATION, ALL ASSOCIATED PERMITS SHALL BE PURCHASED OR THE PLANS SHALL BE RESUBMITTED FOR EXTENSION OF PLAN APPROVAL. THE EXPIRATION, EXTENSION, AND REINSTATEMENT OF CIVIL ENGINEERING PLANS AND PERMITS SHALL FOLLOW THE SAME GUIDELINES AS THOSE INDICATED IN THE PHOENIX BUILDING CONSTRUCTION CODE ADMINISTRATIVE PROVISIONS SECTION 105.3 FOR BUILDING PERMITS

WATER PLAN AND PROFILE

CITY OF PHOENIX, ARIZONA
STREET TRANSPORTATION DEPARTMENT

PIPELINE ALIGNMENT - 24TH STREET WTP TO 32ND STREET AND BELL ROAD
WS85100047-2

DR: JC	DES: MVL	CK: SM	SHEET NO.	TOTAL SHEETS
DATE: 05/18	DATE: 05/18	DATE: 05/18		
SCALE: HORIZ 1"=20' VERT 1"= 4'			74	117

REVISION BY CITY OF PHOENIX

NO.	DESCRIPTION	REV BY	CKD BY	DATE

REVISION BY CITY OF PHOENIX

NO.	DESCRIPTION	REV BY	CKD BY	DATE

REVISION BY CITY OF PHOENIX

NO.	DESCRIPTION	REV BY	CKD BY	DATE

PIPELINE ALIGNMENT

PHOENIX STREET – MARICOPA CO.

24TH STREET WTP TO 32ND STREET AND BELL ROAD

N

City of Phoenix

30%

PRELIMINARY NOT FOR CONSTRUCTION

F.H.W.A. REGION	STATE	PROJ. NO.	NO.	TOTAL
9	ARIZ.	WS85100047-2	75	117

PEC PROJECT ENGINEERING CONSULTANTS
2310 W. MISSION LANE, SUITE 4
Phone: (602) 906-1901
Fax: (602) 906-3080

CONSTRUCTION NOTES

NO.	DESCRIPTION	UNIT	QTY
1	INSTALL 60" WATER LINE	LF	500

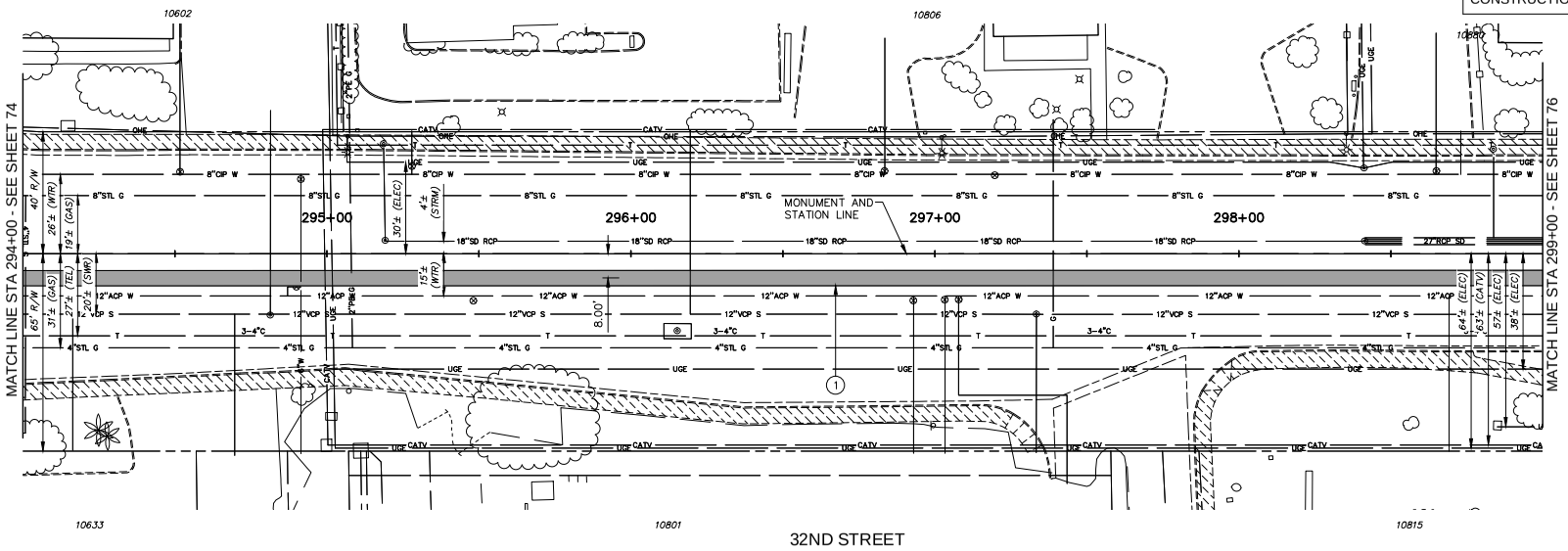

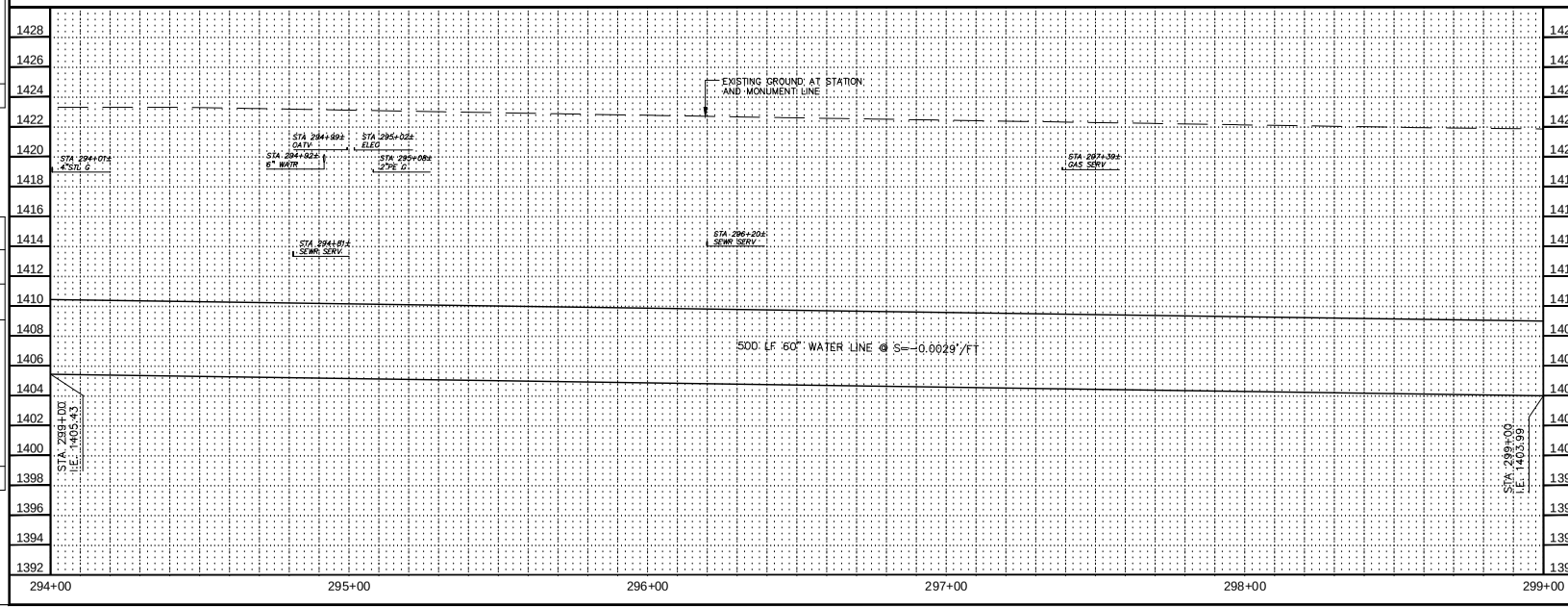

Contact Arizona 811 at least two full working days before you begin excavation

ARIZONA811

Call 811 or click ArizonaBlue811.com

"PER CITY OF PHOENIX ORDINANCE G-4396, THESE PLANS ARE FOR OFFICIAL USE ONLY AND MAY NOT BE SHARED WITH OTHERS EXCEPT AS REQUIRED FOR THE CONSTRUCTION OF THE PUBLIC WORKS FACILITIES SHOWN HEREON. THE PROJECT OWNER, AND THE OWNER'S LENDERS, CONSULTANTS, CONTRACTORS AND SUBCONTRACTORS ARE PROHIBITED FROM DISCLOSING THE PLANS AND SPECIFICATIONS TO ANY PERSONS OTHER THAN THOSE WHO HAVE A NEED TO KNOW THE INFORMATION FOR THE PURPOSES OF THE PROJECT"

A PAVEMENT CUT SURCHARGE SHALL BE ASSESSED ON THIS PROJECT FOR ANY TRENCHING OR POTHOLING IN NEW ASPHALT PAVEMENT THAT IS LESS THAN 30 MONTHS OLD. SURCHARGE FEES ASSESSED ARE IN ADDITION TO THE REGULAR PERMIT FEES AND ARE OVER AND ABOVE ANY SPECIAL BACKFILL, COMPACTION AND PAVEMENT REPLACEMENT STIPULATIONS THAT MAY BE IMPOSED AS A CONDITION OF PERMITTING. PAVEMENT CUT SURCHARGE FEES IS ASSESSED IN ACCORDANCE WITH SECTION 31-36 OF THE PHOENIX CITY CODE.

PLAN APPROVAL IS VALID FOR 180 DAYS. PRIOR TO PLAN APPROVAL EXPIRATION, ALL ASSOCIATED PERMITS SHALL BE PURCHASED OR THE PLANS SHALL BE RESUBMITTED FOR EXTENSION OF PLAN APPROVAL. THE EXPIRATION, EXTENSION, AND REINSTATEMENT OF CIVIL ENGINEERING PLANS AND PERMITS SHALL FOLLOW THE SAME GUIDELINES AS THOSE INDICATED IN THE PHOENIX BUILDING CONSTRUCTION CODE ADMINISTRATIVE PROVISIONS SECTION 105.3 FOR BUILDING PERMITS

WATER PLAN AND PROFILE

CITY OF PHOENIX, ARIZONA
STREET TRANSPORTATION DEPARTMENT

PIPELINE ALIGNMENT - 24TH STREET WTP TO 32ND STREET AND BELL ROAD
WS85100047-2

DR: JC	DES: MVL	CK: SM	SHEET NO.	TOTAL SHEETS
DATE: 05/18	DATE: 05/18	DATE: 05/18		
SCALE: HORIZ 1"=20' VERT 1"= 4'			75	117

REVISION BY CITY OF PHOENIX

NO.	DESCRIPTION	REV BY	CKD BY	DATE

REVISION BY CITY OF PHOENIX

NO.	DESCRIPTION	REV BY	CKD BY	DATE

REVISION BY CITY OF PHOENIX

NO.	DESCRIPTION	REV BY	CKD BY	DATE

PIPELINE ALIGNMENT

PHOENIX STREET – MARICOPA CO.

24TH STREET WTP TO 32ND STREET AND BELL ROAD

N

City of Phoenix

30%

PRELIMINARY
NOT FOR
CONSTRUCTION

F.H.W.A. REGION	STATE	PROJ. NO.	NO.	TOTAL
9	ARIZ.	WS85100047-2	76	117

PEC
PROJECT ENGINEERING CONSULTANTS
2310 W. MISSION LANE, SUITE 4
Phone: (602) 906-1901
Fax: (602) 906-3080

CONSTRUCTION NOTES

NO.	DESCRIPTION	UNIT	QTY
1	INSTALL 60" WATER LINE	LF	500

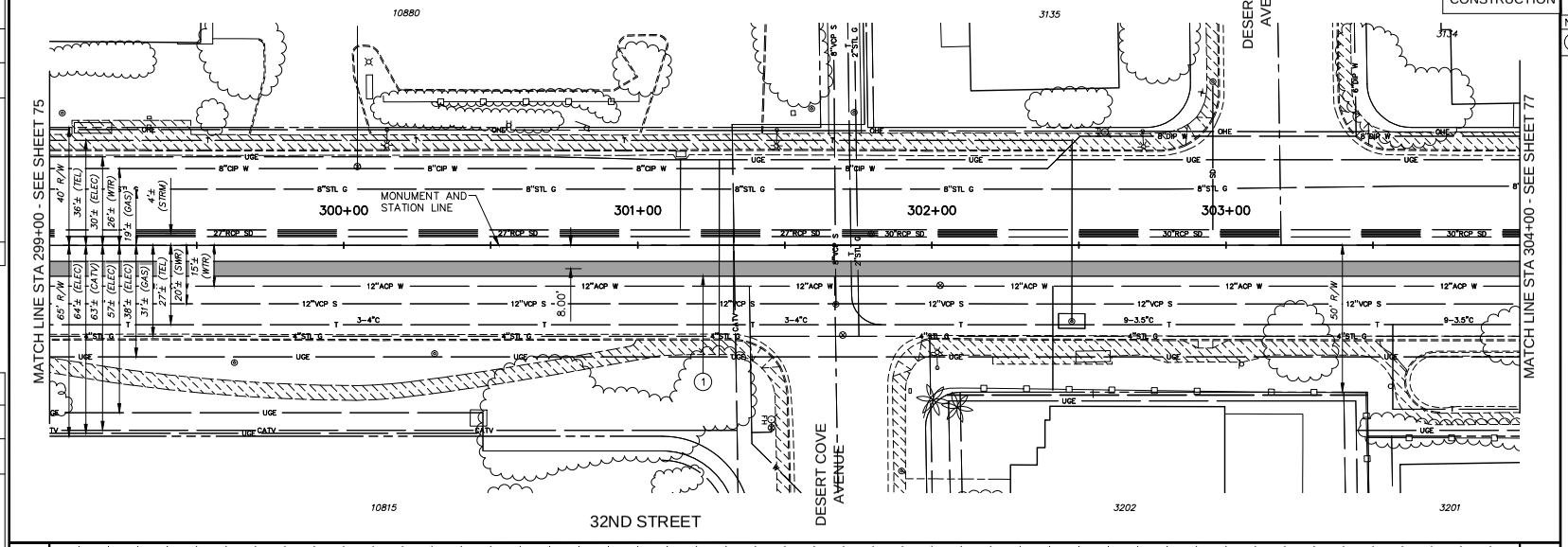

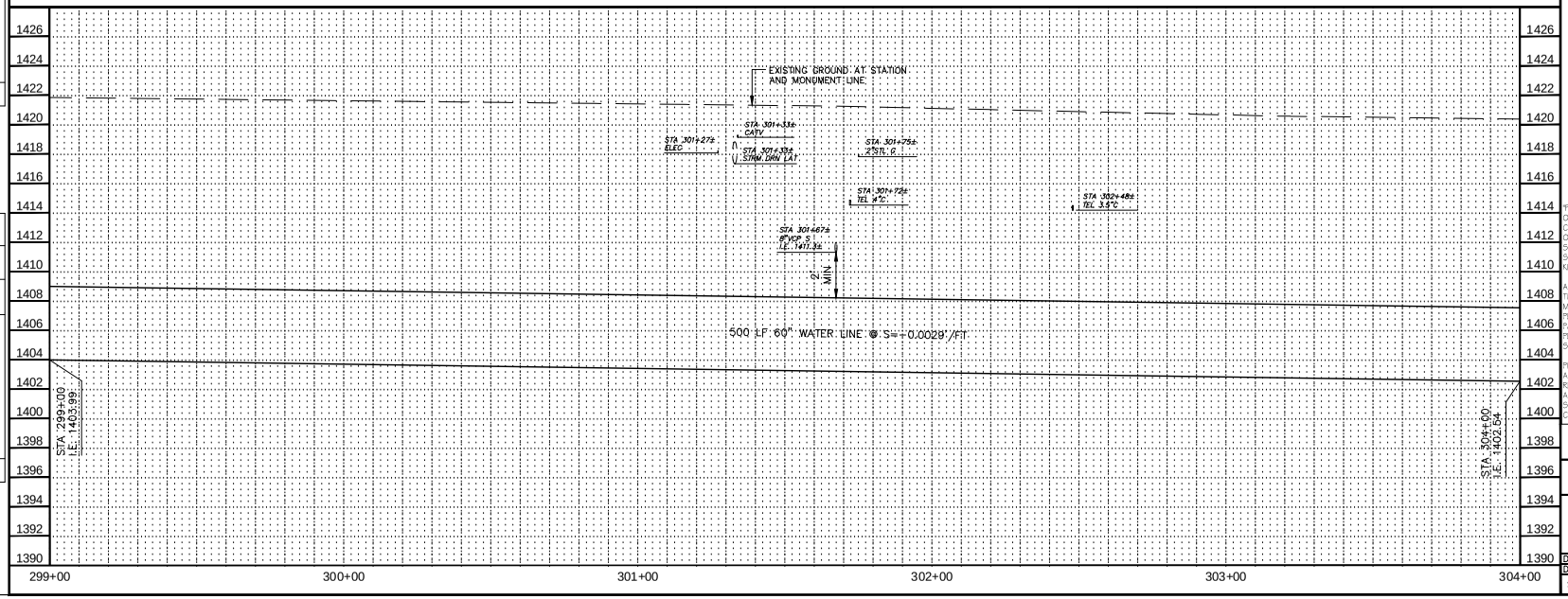

Contact Arizona 811 at least two full working days before you begin excavation
ARIZONA 811
Call 811 or click ArizonaBlue811.com

"PER CITY OF PHOENIX ORDINANCE G-4396, THESE PLANS ARE FOR OFFICIAL USE ONLY AND MAY NOT BE SHARED WITH OTHERS EXCEPT AS REQUIRED FOR THE CONSTRUCTION OF THE PUBLIC WORKS FACILITIES SHOWN HEREON. THE PROJECT OWNER, AND THE OWNER'S LENDERS, CONSULTANTS, CONTRACTORS AND SUBCONTRACTORS ARE PROHIBITED FROM DISCLOSING THE PLANS AND SPECIFICATIONS TO ANY PERSONS OTHER THAN THOSE WHO HAVE A NEED TO KNOW THE INFORMATION FOR THE PURPOSES OF THE PROJECT"

A PAVEMENT CUT SURCHARGE SHALL BE ASSESSED ON THIS PROJECT FOR ANY TRENCHING OR POTHOLING IN NEW ASPHALT PAVEMENT THAT IS LESS THAN 30 MONTHS OLD. SURCHARGE FEES ASSESSED ARE IN ADDITION TO THE REGULAR PERMIT FEES AND ARE OVER AND ABOVE ANY SPECIAL BACKFILL, COMPACTION AND PAVEMENT REPLACEMENT STIPULATIONS THAT MAY BE IMPOSED AS A CONDITION OF PERMITTING. PAVEMENT CUT SURCHARGE FEES IS ASSESSED IN ACCORDANCE WITH SECTION 31-38 OF THE PHOENIX CITY CODE.

PLAN APPROVAL IS VALID FOR 180 DAYS. PRIOR TO PLAN APPROVAL EXPIRATION, ALL ASSOCIATED PERMITS SHALL BE PURCHASED OR THE PLANS SHALL BE RESUBMITTED FOR EXTENSION OF PLAN APPROVAL. THE EXPIRATION, EXTENSION, AND REINSTATEMENT OF CIVIL ENGINEERING PLANS AND PERMITS SHALL FOLLOW THE SAME GUIDELINES AS THOSE INDICATED IN THE PHOENIX BUILDING CONSTRUCTION CODE ADMINISTRATIVE PROVISIONS SECTION 105.3 FOR BUILDING PERMITS

WATER PLAN AND PROFILE

CITY OF PHOENIX, ARIZONA
STREET TRANSPORTATION DEPARTMENT

PIPELINE ALIGNMENT - 24TH STREET
WTP TO 32ND STREET AND BELL ROAD
WS85100047-2

DR: JC	DES: MVL	CK: SM	SHEET NO.	TOTAL SHEETS
DATE: 05/18	DATE: 05/18	DATE: 05/18		
SCALE: HORIZ 1"=20' VERT 1"= 4'			76	117

REVISION BY CITY OF PHOENIX

NO.	DESCRIPTION	REV BY	CKD BY	DATE

REVISION BY CITY OF PHOENIX

NO.	DESCRIPTION	REV BY	CKD BY	DATE

REVISION BY CITY OF PHOENIX

NO.	DESCRIPTION	REV BY	CKD BY	DATE

PIPELINE ALIGNMENT

PHOENIX STREET – MARICOPA CO.

24TH STREET WTP TO 32ND STREET AND BELL ROAD

N

City of Phoenix

30%

PRELIMINARY NOT FOR CONSTRUCTION

F.H.W.A. REGION	STATE	PROJ. NO.	NO.	TOTAL
9	ARIZ.	WS85100047-2	77	117

PEC PROJECT ENGINEERING CONSULTANTS
2310 W. MISSION LANE, SUITE 4
Phone: (602) 906-1901
Fax: (602) 906-3080

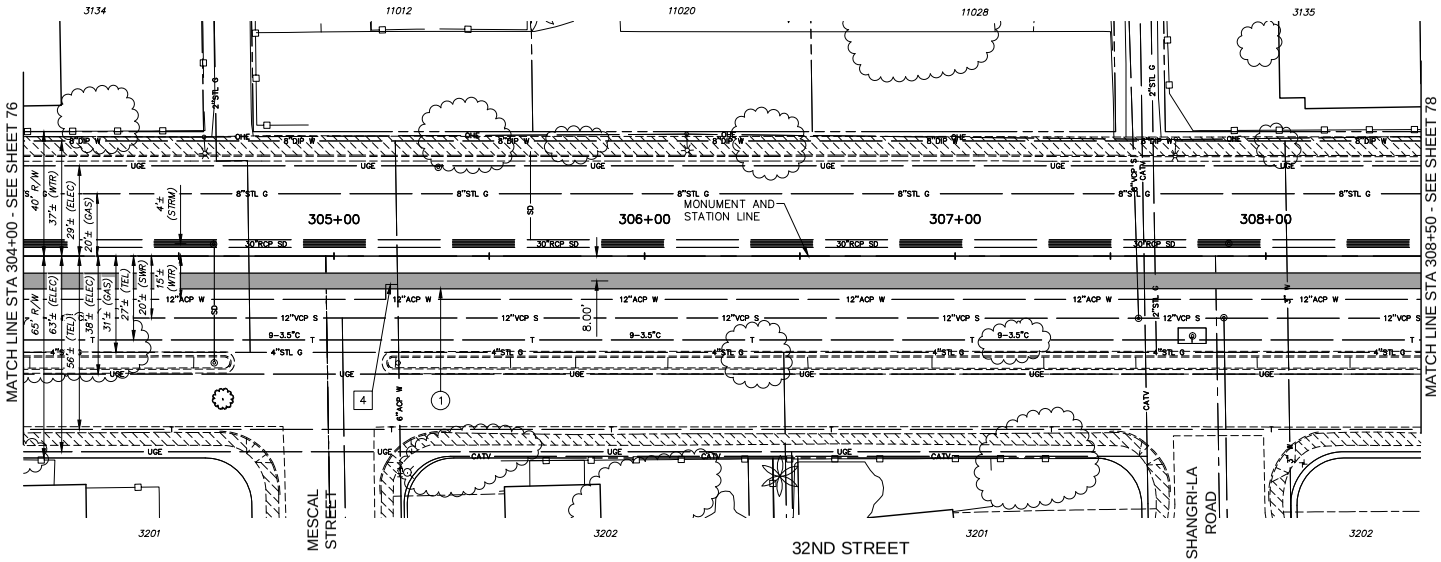

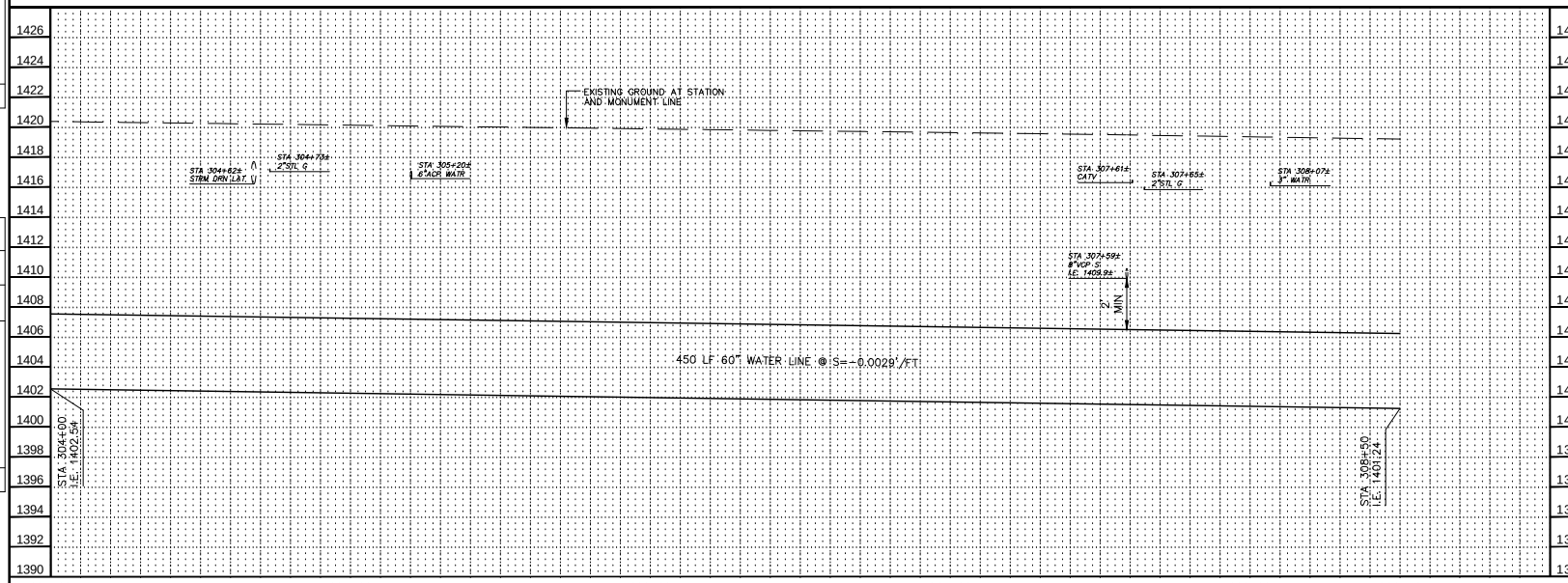

CONSTRUCTION NOTES

NO.	DESCRIPTION	UNIT	QTY
1	INSTALL 60" WATER LINE	LF	450

REMOVAL / RELOCATION NOTES

NO.	DESCRIPTION	UNIT	QTY
4	RELOCATE 12" ACP WATER LINE CONNECTION TO 6" ACP WATER LINE	EA	1

Contact Arizona 811 at least two full working days before you begin excavation

ARIZONA 811

Call 811 or click ArizonaBlue811.com

"PER CITY OF PHOENIX ORDINANCE G-4396, THESE PLANS ARE FOR OFFICIAL USE ONLY AND MAY NOT BE SHARED WITH OTHERS EXCEPT AS REQUIRED FOR THE CONSTRUCTION OF THE PUBLIC WORKS FACILITIES SHOWN HEREON. THE PROJECT OWNER, AND THE OWNER'S LENDERS, CONSULTANTS, CONTRACTORS AND SUBCONTRACTORS ARE PROHIBITED FROM DISCLOSING THE PLANS AND SPECIFICATIONS TO ANY PERSONS OTHER THAN THOSE WHO HAVE A NEED TO KNOW THE INFORMATION FOR THE PURPOSES OF THE PROJECT"

A PAVEMENT CUT SURCHARGE SHALL BE ASSESSED ON THIS PROJECT FOR ANY TRENCHING OR POTHOLING IN NEW ASPHALT PAVEMENT THAT IS LESS THAN 30 MONTHS OLD. SURCHARGE FEES ASSESSED ARE IN ADDITION TO THE REGULAR PERMIT FEES AND ARE OVER AND ABOVE ANY SPECIAL BACKFILL, COMPACTION AND PAVEMENT REPLACEMENT STIPULATIONS THAT MAY BE IMPOSED AS A CONDITION OF PERMITTING. PAVEMENT CUT SURCHARGE FEES IS ASSESSED IN ACCORDANCE WITH SECTION 31-38 OF THE PHOENIX CITY CODE.

PLAN APPROVAL IS VALID FOR 180 DAYS. PRIOR TO PLAN APPROVAL EXPIRATION, ALL ASSOCIATED PERMITS SHALL BE PURCHASED OR THE PLANS SHALL BE RESUBMITTED FOR EXTENSION OF PLAN APPROVAL. THE EXPIRATION, EXTENSION, AND REINSTATEMENT OF CIVIL ENGINEERING PLANS AND PERMITS SHALL FOLLOW THE SAME GUIDELINES AS THOSE INDICATED IN THE PHOENIX BUILDING CONSTRUCTION CODE ADMINISTRATIVE PROVISIONS SECTION 105.3 FOR BUILDING PERMITS

WATER PLAN AND PROFILE

CITY OF PHOENIX, ARIZONA
STREET TRANSPORTATION DEPARTMENT

PIPELINE ALIGNMENT - 24TH STREET WTP TO 32ND STREET AND BELL ROAD
WS85100047-2

DR: JC	DES: MVL	CK: SM	SHEET NO.	TOTAL SHEETS
DATE: 05/18	DATE: 05/18	DATE: 05/18		
SCALE: HORIZ 1"=20' VERT 1"= 4'			77	117

REVISION BY CITY OF PHOENIX

NO.	DESCRIPTION	REV BY	CKD BY	DATE

REVISION BY CITY OF PHOENIX

NO.	DESCRIPTION	REV BY	CKD BY	DATE

REVISION BY CITY OF PHOENIX

NO.	DESCRIPTION	REV BY	CKD BY	DATE

PIPELINE ALIGNMENT

PHOENIX STREET – MARICOPA CO.

24TH STREET WTP TO 32ND STREET AND BELL ROAD

N

City of Phoenix

30%

PRELIMINARY NOT FOR CONSTRUCTION

F.H.W.A. REGION	STATE	PROJ. NO.	NO.	TOTAL
9	ARIZ.	WS85100047-2	78	117

PEC
PROJECT ENGINEERING CONSULTANTS
2310 W. MISSION LANE, SUITE 4
Phone: (602) 906-1901
Fax: (602) 906-3080

CONSTRUCTION NOTES

NO.	DESCRIPTION	UNIT	QTY
1	INSTALL 60" WATER LINE	LF	500

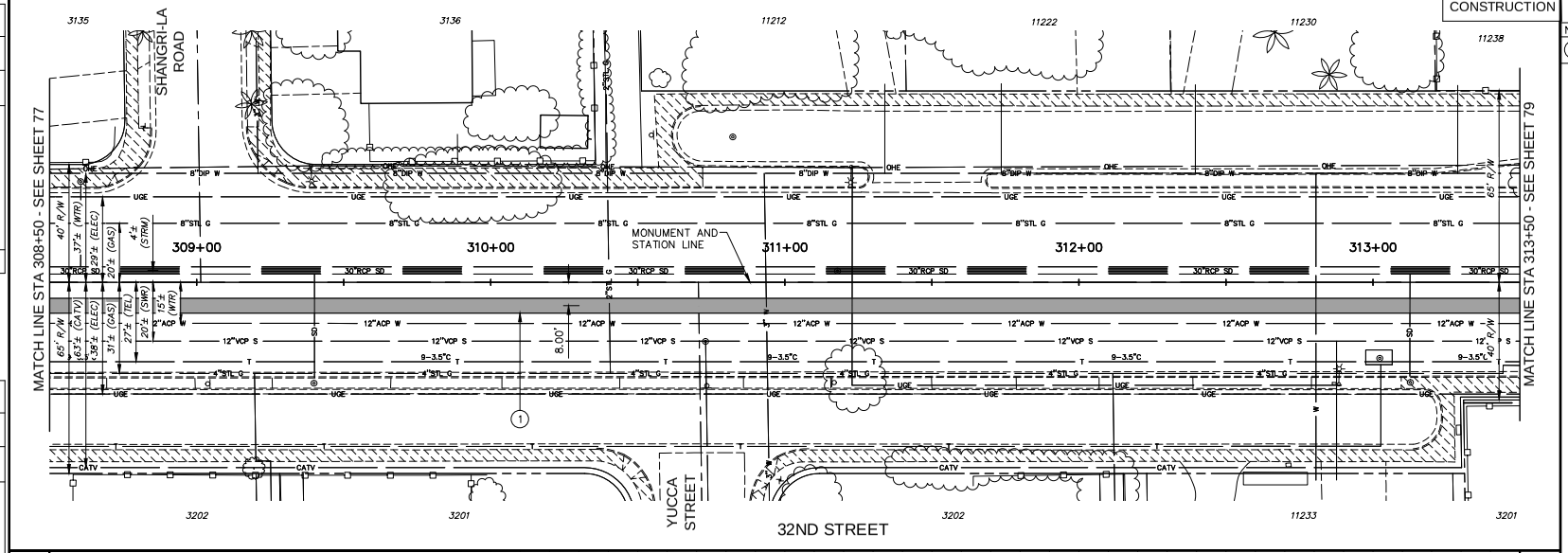

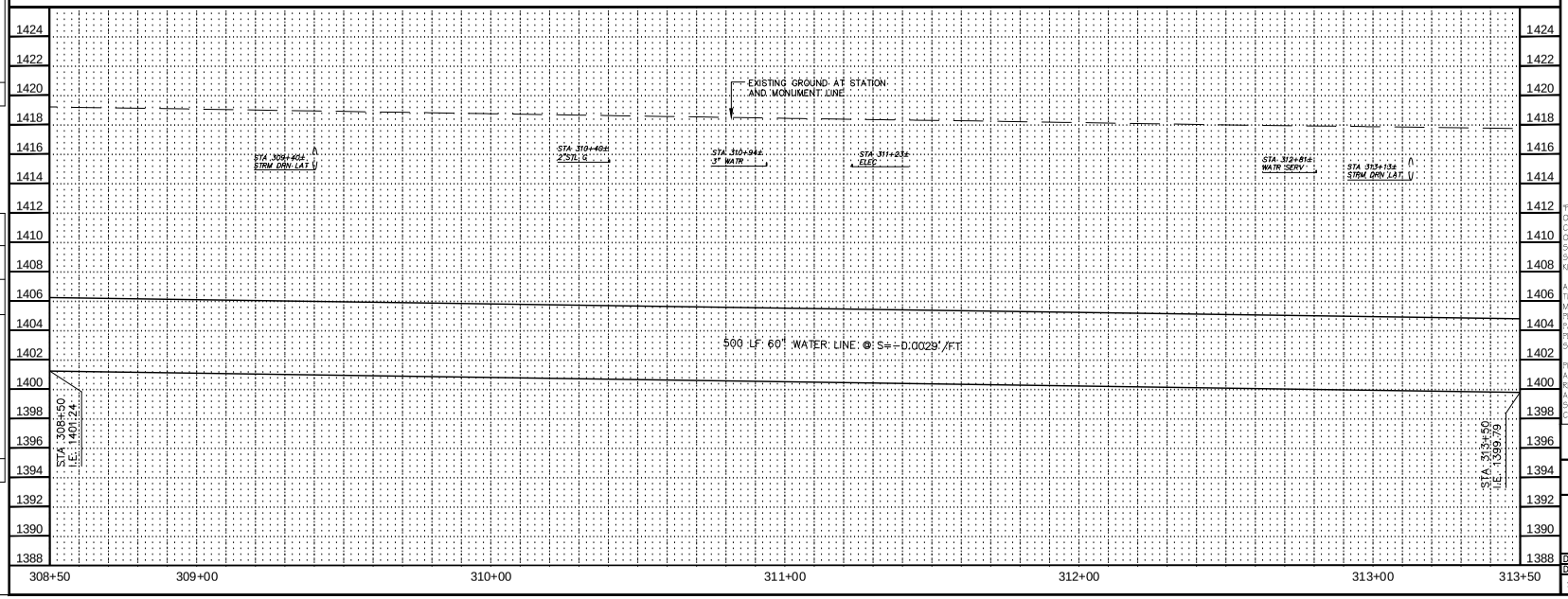

REVISION BY CITY OF PHOENIX

NO.	DESCRIPTION	REV BY	CKD BY	DATE

REVISION BY CITY OF PHOENIX

NO.	DESCRIPTION	REV BY	CKD BY	DATE

REVISION BY CITY OF PHOENIX

NO.	DESCRIPTION	REV BY	CKD BY	DATE

Contact Arizona 811 at least two full working days before you begin excavation

ARIZONA811

Call 811 or click Arizona811.com

"PER CITY OF PHOENIX ORDINANCE G-4396, THESE PLANS ARE FOR OFFICIAL USE ONLY AND MAY NOT BE SHARED WITH OTHERS EXCEPT AS REQUIRED FOR THE CONSTRUCTION OF THE PUBLIC WORKS FACILITIES SHOWN HEREON. THE PROJECT OWNER, AND THE OWNER'S LENDERS, CONSULTANTS, CONTRACTORS AND SUBCONTRACTORS ARE PROHIBITED FROM DISCLOSING THE PLANS AND SPECIFICATIONS TO ANY PERSONS OTHER THAN THOSE WHO HAVE A NEED TO KNOW THE INFORMATION FOR THE PURPOSES OF THE PROJECT"

A PAVEMENT CUT SURCHARGE SHALL BE ASSESSED ON THIS PROJECT FOR ANY TRENCHING OR POTHOLING IN NEW ASPHALT PAVEMENT THAT IS LESS THAN 30 MONTHS OLD. SURCHARGE FEES ASSESSED ARE IN ADDITION TO THE REGULAR PERMIT FEES AND ARE OVER AND ABOVE ANY SPECIAL BACKFILL, COMPACTION AND PAVEMENT REPLACEMENT STIPULATIONS THAT MAY BE IMPOSED AS A CONDITION OF PERMITTING. PAVEMENT CUT SURCHARGE FEES IS ASSESSED IN ACCORDANCE WITH SECTION 31-38 OF THE PHOENIX CITY CODE.

PLAN APPROVAL IS VALID FOR 180 DAYS. PRIOR TO PLAN APPROVAL EXPIRATION, ALL ASSOCIATED PERMITS SHALL BE PURCHASED OR THE PLANS SHALL BE RESUBMITTED FOR EXTENSION OF PLAN APPROVAL. THE EXPIRATION, EXTENSION, AND REINSTATEMENT OF CIVIL ENGINEERING PLANS AND PERMITS SHALL FOLLOW THE SAME GUIDELINES AS THOSE INDICATED IN THE PHOENIX BUILDING CONSTRUCTION CODE ADMINISTRATIVE PROVISIONS SECTION 105.3 FOR BUILDING PERMITS

WATER PLAN AND PROFILE

CITY OF PHOENIX, ARIZONA

STREET TRANSPORTATION DEPARTMENT

PIPELINE ALIGNMENT - 24TH STREET WTP TO 32ND STREET AND BELL ROAD WS85100047-2

DR: JG	DES: MVL	CK: SM	SHEET NO.	TOTAL SHEETS
DATE: 05/18	DATE: 05/18	DATE: 05/18		
SCALE: HORIZ 1"=20' VERT 1"= 4'			78	117

PIPELINE ALIGNMENT

PHOENIX STREET – MARICOPA CO.

24TH STREET WTP TO 32ND STREET AND BELL ROAD

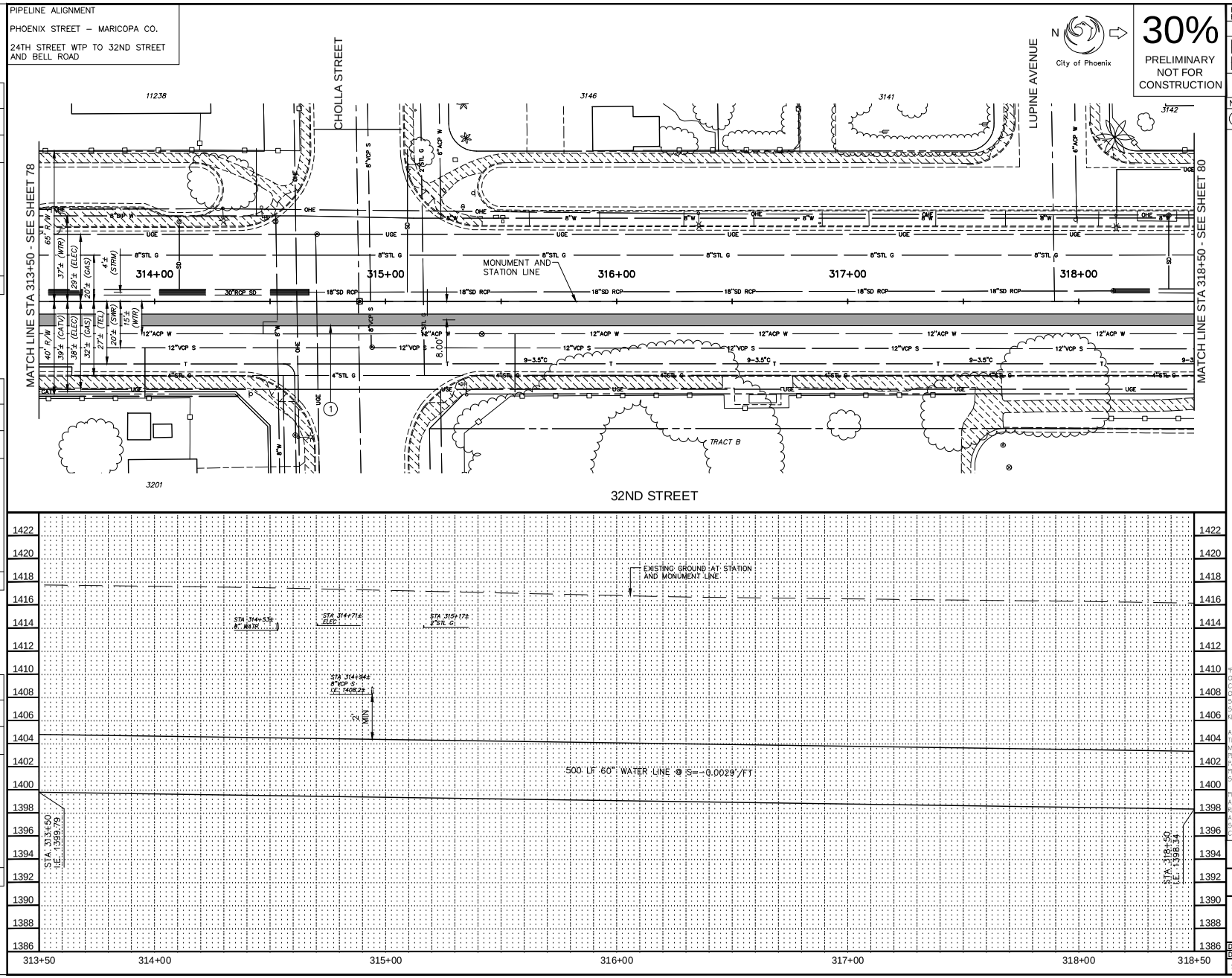

F.H.W.A. REGION	STATE	PROJ. NO.	NO.	TOTAL
9	ARIZ.	WS85100047-2	79	117

PEC PROJECT ENGINEERING CONSULTANTS
2310 W. MISSION LANE, SUITE 4
Phone: (602) 906-1901
Fax: (602) 906-3080

CONSTRUCTION NOTES

NO.	DESCRIPTION	UNIT	QTY
1	INSTALL 60" WATER LINE	LF	500

Contact Arizona 811 at least two full working days before you begin excavation

ARIZONA811

Call 811 or click ArizonaBlue811.com

"PER CITY OF PHOENIX ORDINANCE G-4396, THESE PLANS ARE FOR OFFICIAL USE ONLY AND MAY NOT BE SHARED WITH OTHERS EXCEPT AS REQUIRED FOR THE CONSTRUCTION OF THE PUBLIC WORKS FACILITIES SHOWN HEREON. THE PROJECT OWNER, AND THE OWNER'S LENDERS, CONSULTANTS, CONTRACTORS AND SUBCONTRACTORS ARE PROHIBITED FROM DISCLOSING THE PLANS AND SPECIFICATIONS TO ANY PERSONS OTHER THAN THOSE WHO HAVE A NEED TO KNOW THE INFORMATION FOR THE PURPOSES OF THE PROJECT"

A PAVEMENT CUT SURCHARGE SHALL BE ASSESSED ON THIS PROJECT FOR ANY TRENCHING OR POTHOLING IN NEW ASPHALT PAVEMENT THAT IS LESS THAN 30 MONTHS OLD. SURCHARGE FEES ASSESSED ARE IN ADDITION TO THE REGULAR PERMIT FEES AND ARE OVER AND ABOVE ANY SPECIAL BACKFILL, COMPACTION AND PAVEMENT REPLACEMENT STIPULATIONS THAT MAY BE IMPOSED AS A CONDITION OF PERMITTING. PAVEMENT CUT SURCHARGE FEES IS ASSESSED IN ACCORDANCE WITH SECTION 31-38 OF THE PHOENIX CITY CODE.

PLAN APPROVAL IS VALID FOR 180 DAYS. PRIOR TO PLAN APPROVAL EXPIRATION, ALL ASSOCIATED PERMITS SHALL BE PURCHASED OR THE PLANS SHALL BE RESUBMITTED FOR EXTENSION OF PLAN APPROVAL. THE EXPIRATION, EXTENSION, AND REINSTATEMENT OF CIVIL ENGINEERING PLANS AND PERMITS SHALL FOLLOW THE SAME GUIDELINES AS THOSE INDICATED IN THE PHOENIX BUILDING CONSTRUCTION CODE ADMINISTRATIVE PROVISIONS SECTION 105.3 FOR BUILDING PERMITS

WATER PLAN AND PROFILE

CITY OF PHOENIX, ARIZONA
STREET TRANSPORTATION DEPARTMENT

PIPELINE ALIGNMENT - 24TH STREET WTP TO 32ND STREET AND BELL ROAD
WS85100047-2

DR: JG	DES: MVL	CK: SM	SHEET NO.	TOTAL SHEETS
DATE: 05/18	DATE: 05/18	DATE: 05/18		
SCALE: HORIZ 1"=20' VERT 1"= 4'			79	117

REVISION BY CITY OF PHOENIX

NO.	DESCRIPTION	REV BY	CKD BY	DATE

REVISION BY CITY OF PHOENIX

NO.	DESCRIPTION	REV BY	CKD BY	DATE

REVISION BY CITY OF PHOENIX

NO.	DESCRIPTION	REV BY	CKD BY	DATE

PIPELINE ALIGNMENT

PHOENIX STREET – MARICOPA CO.

24TH STREET WTP TO 32ND STREET AND BELL ROAD

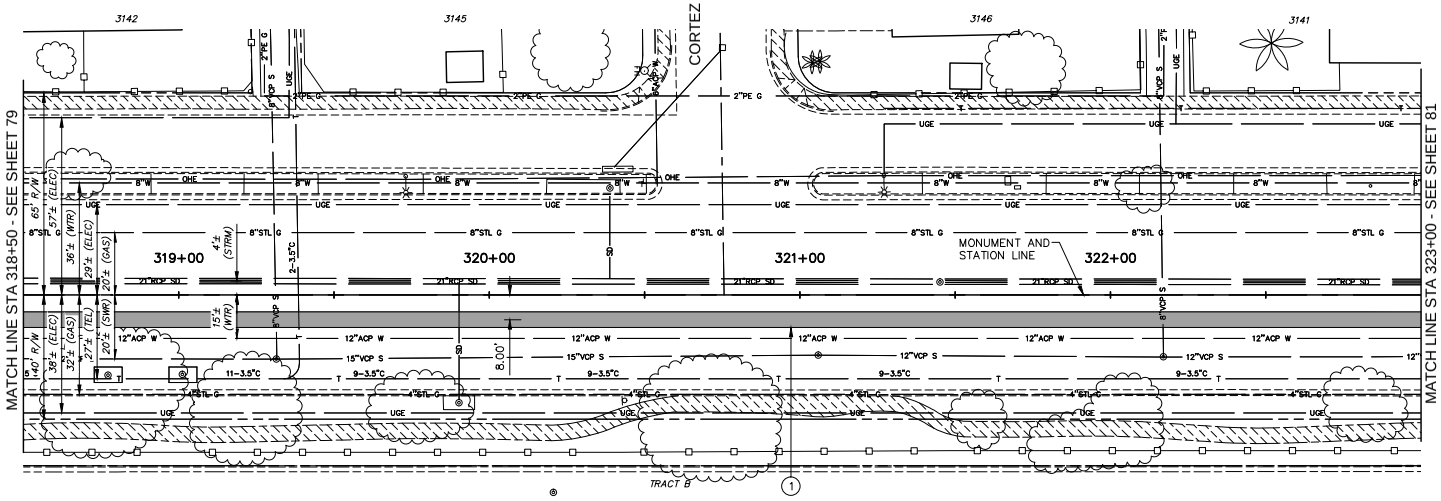

32ND STREET

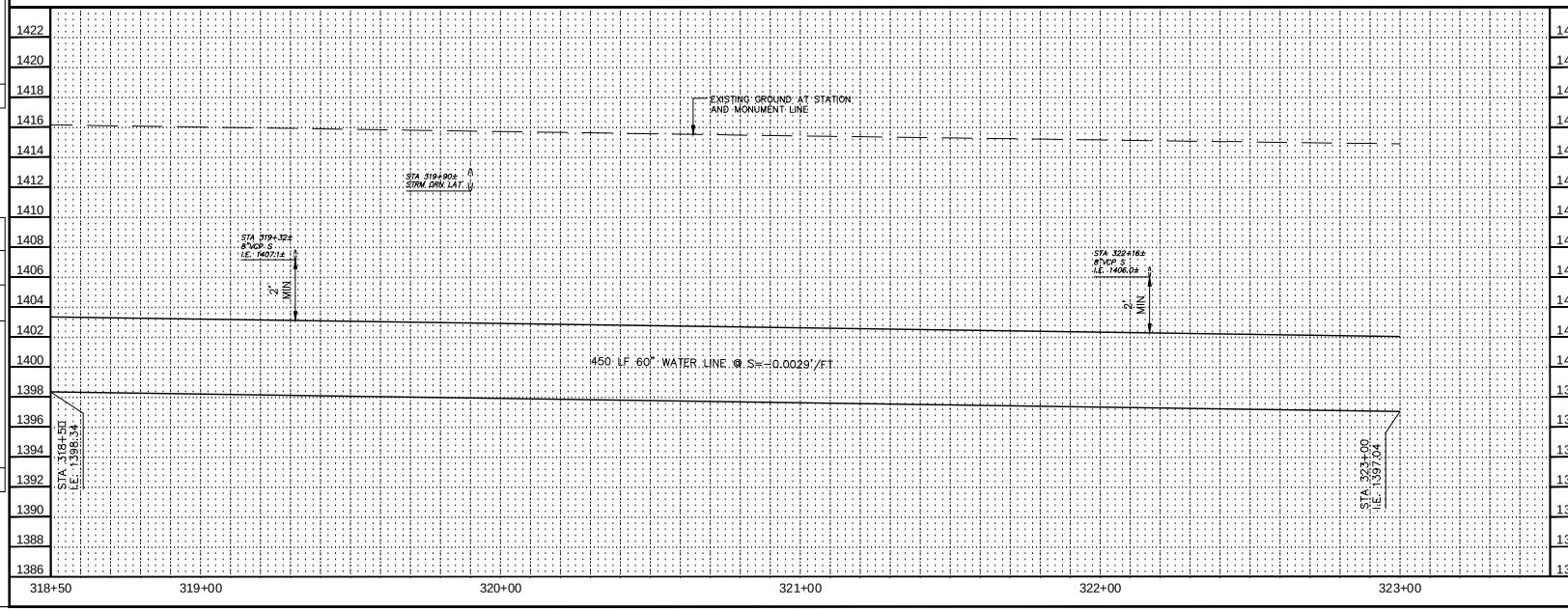

30%

PRELIMINARY NOT FOR CONSTRUCTION

F.H.W.A. REGION	STATE	PROJ. NO.	NO.	TOTAL
9	ARIZ.	WS85100047-2	80	117

PEC PROJECT ENGINEERING CONSULTANTS
2310 W. MISSION LANE, SUITE 4
Phone: (602) 906-1901
Fax: (602) 906-3080

CONSTRUCTION NOTES

NO.	DESCRIPTION	UNIT	QTY
1	INSTALL 60" WATER LINE	LF	450

Contact Arizona 811 at least two full working days before you begin excavation

ARIZONA811

Call 811 or click ArizonaBlue811.com

"PER CITY OF PHOENIX ORDINANCE G-4396, THESE PLANS ARE FOR OFFICIAL USE ONLY AND MAY NOT BE SHARED WITH OTHERS EXCEPT AS REQUIRED FOR THE CONSTRUCTION OF THE PUBLIC WORKS FACILITIES SHOWN HEREON. THE PROJECT OWNER, AND THE OWNER'S LENDERS, CONSULTANTS, CONTRACTORS AND SUBCONTRACTORS ARE PROHIBITED FROM DISCLOSING THE PLANS AND SPECIFICATIONS TO ANY PERSONS OTHER THAN THOSE WHO HAVE A NEED TO KNOW THE INFORMATION FOR THE PURPOSES OF THE PROJECT"

A PAVEMENT CUT SURCHARGE SHALL BE ASSESSED ON THIS PROJECT FOR ANY TRENCHING OR POTHOLING IN NEW ASPHALT PAVEMENT THAT IS LESS THAN 30 MONTHS OLD. SURCHARGE FEES ASSESSED ARE IN ADDITION TO THE REGULAR PERMIT FEES AND ARE OVER AND ABOVE ANY SPECIAL BACKFILL, COMPACTION AND PAVEMENT REPLACEMENT STIPULATIONS THAT MAY BE IMPOSED AS A CONDITION OF PERMITTING. PAVEMENT CUT SURCHARGE FEES IS ASSESSED IN ACCORDANCE WITH SECTION 31-38 OF THE PHOENIX CITY CODE.

PLAN APPROVAL IS VALID FOR 180 DAYS. PRIOR TO PLAN APPROVAL EXPIRATION, ALL ASSOCIATED PERMITS SHALL BE PURCHASED OR THE PLANS SHALL BE RESUBMITTED FOR EXTENSION OF PLAN APPROVAL. THE EXPIRATION, EXTENSION, AND REINSTATEMENT OF CIVIL ENGINEERING PLANS AND PERMITS SHALL FOLLOW THE SAME GUIDELINES AS THOSE INDICATED IN THE PHOENIX BUILDING CONSTRUCTION CODE ADMINISTRATIVE PROVISIONS SECTION 105.3 FOR BUILDING PERMITS

WATER PLAN AND PROFILE

CITY OF PHOENIX, ARIZONA
STREET TRANSPORTATION DEPARTMENT

PIPELINE ALIGNMENT - 24TH STREET WTP TO 32ND STREET AND BELL ROAD
WS85100047-2

DR: JG	DES: MVL	CK: SM	SHEET NO.	TOTAL SHEETS
DATE: 05/18	DATE: 05/18	DATE: 05/18		
SCALE: HORIZ 1"=20' VERT 1"= 4'			80	117

REVISION BY CITY OF PHOENIX

NO.	DESCRIPTION	REV BY	CKD BY	DATE

REVISION BY CITY OF PHOENIX

NO.	DESCRIPTION	REV BY	CKD BY	DATE

REVISION BY CITY OF PHOENIX

NO.	DESCRIPTION	REV BY	CKD BY	DATE

PIPELINE ALIGNMENT

PHOENIX STREET – MARICOPA CO.

24TH STREET WTP TO 32ND STREET AND BELL ROAD

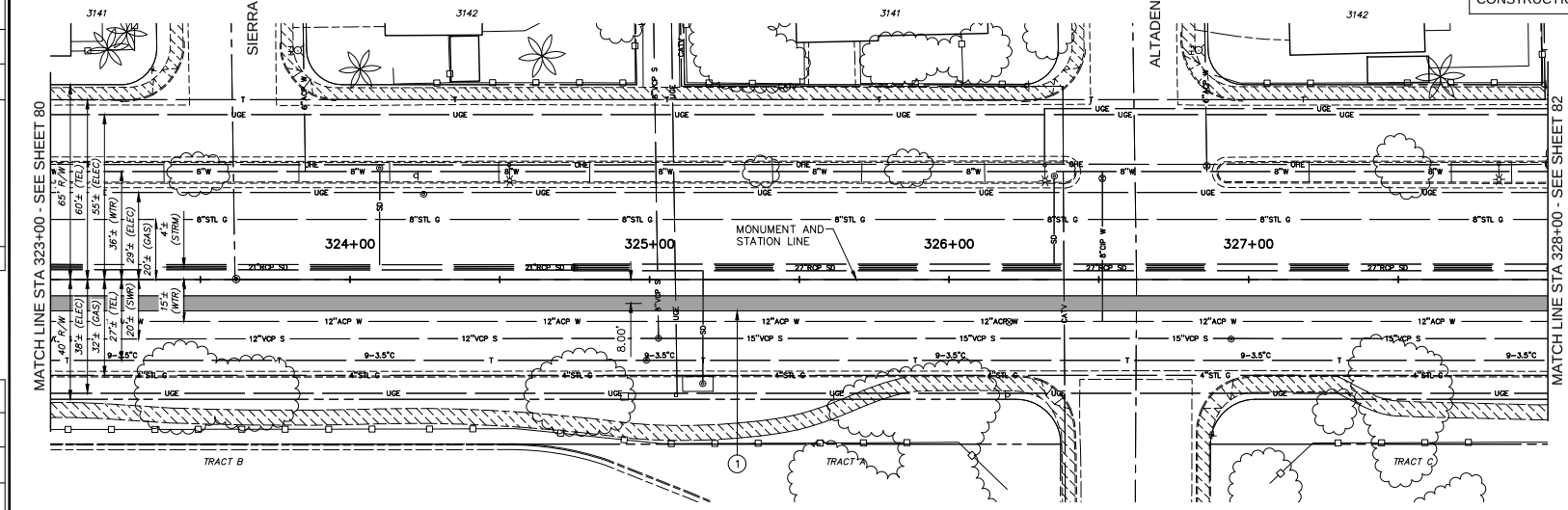

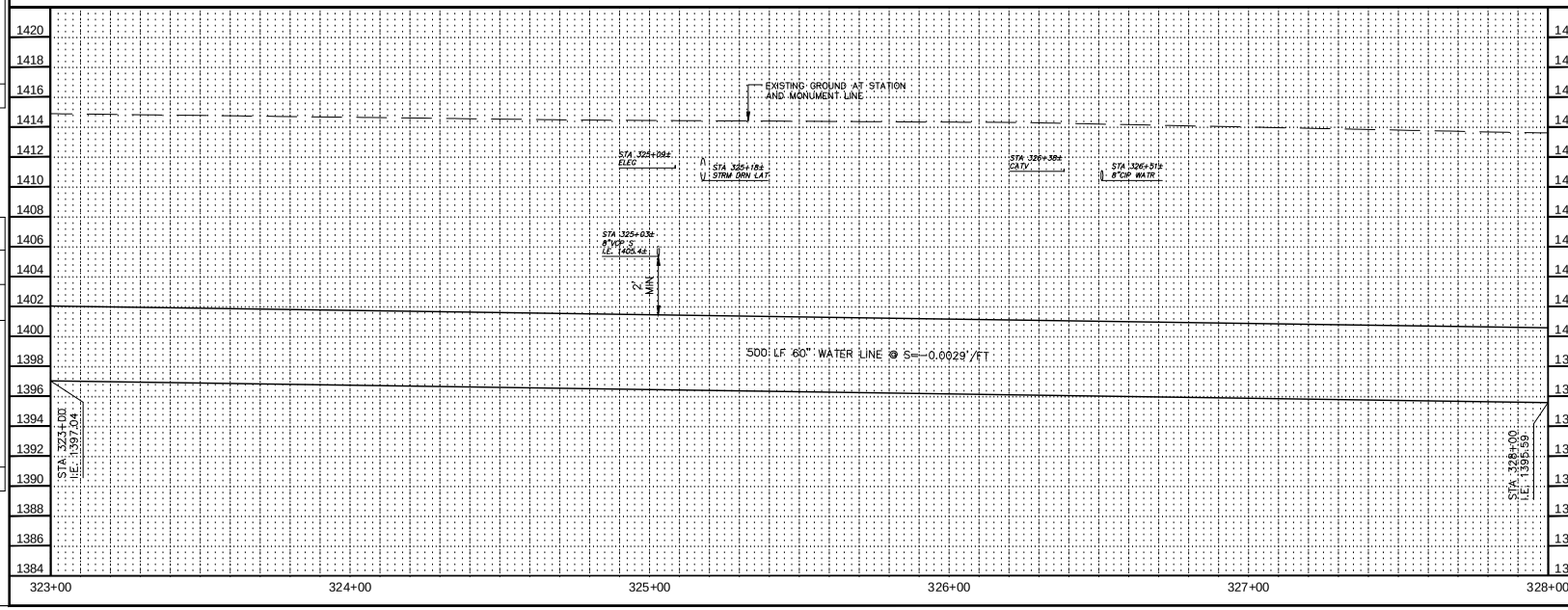

F.H.W.A. REGION	STATE	PROJ. NO.	NO.	TOTAL
9	ARIZ.	WS85100047-2	81	117

PEC
PROJECT ENGINEERING CONSULTANTS
2310 W. MISSION LANE, SUITE 4
Phone: (602) 906-1901
Fax: (602) 906-3080

CONSTRUCTION NOTES

NO.	DESCRIPTION	UNIT	QTY
1	INSTALL 60" WATER LINE	LF	500

Contact Arizona 811 at least two full working days before you begin excavation

ARIZONA811

Call 811 or click Arizona811.com

"PER CITY OF PHOENIX ORDINANCE G-4396, THESE PLANS ARE FOR OFFICIAL USE ONLY AND MAY NOT BE SHARED WITH OTHERS EXCEPT AS REQUIRED FOR THE CONSTRUCTION OF THE PUBLIC WORKS FACILITIES SHOWN HEREON. THE PROJECT OWNER, AND THE OWNER'S LENDERS, CONSULTANTS, CONTRACTORS AND SUBCONTRACTORS ARE PROHIBITED FROM DISCLOSING THE PLANS AND SPECIFICATIONS TO ANY PERSONS OTHER THAN THOSE WHO HAVE A NEED TO KNOW THE INFORMATION FOR THE PURPOSES OF THE PROJECT"

A PAVEMENT CUT SURCHARGE SHALL BE ASSESSED ON THIS PROJECT FOR ANY TRENCHING OR POTHOLING IN NEW ASPHALT PAVEMENT THAT IS LESS THAN 30 MONTHS OLD. SURCHARGE FEES ASSESSED ARE IN ADDITION TO THE REGULAR PERMIT FEES AND ARE OVER AND ABOVE ANY SPECIAL BACKFILL, COMPACTION AND PAVEMENT REPLACEMENT STIPULATIONS THAT MAY BE IMPOSED AS A CONDITION OF PERMITTING. PAVEMENT CUT SURCHARGE FEES IS ASSESSED IN ACCORDANCE WITH SECTION 31-38 OF THE PHOENIX CITY CODE.

PLAN APPROVAL IS VALID FOR 180 DAYS. PRIOR TO PLAN APPROVAL EXPIRATION, ALL ASSOCIATED PERMITS SHALL BE PURCHASED OR THE PLANS SHALL BE RESUBMITTED FOR EXTENSION OF PLAN APPROVAL. THE EXPIRATION, EXTENSION, AND REINSTATEMENT OF CIVIL ENGINEERING PLANS AND PERMITS SHALL FOLLOW THE SAME GUIDELINES AS THOSE INDICATED IN THE PHOENIX BUILDING CONSTRUCTION CODE ADMINISTRATIVE PROVISIONS SECTION 105.3 FOR BUILDING PERMITS

WATER PLAN AND PROFILE

CITY OF PHOENIX, ARIZONA
STREET TRANSPORTATION DEPARTMENT

PIPELINE ALIGNMENT - 24TH STREET WTP TO 32ND STREET AND BELL ROAD WS85100047-2

DR: JG	DES: MVL	CK: SM	SHEET NO.	TOTAL SHEETS
DATE: 05/18	DATE: 05/18	DATE: 05/18		
SCALE: HORIZ 1"=20' VERT 1"= 4'			81	117

REVISION BY CITY OF PHOENIX

NO.	DESCRIPTION	REV BY	CKD BY	DATE

REVISION BY CITY OF PHOENIX

NO.	DESCRIPTION	REV BY	CKD BY	DATE

REVISION BY CITY OF PHOENIX

NO.	DESCRIPTION	REV BY	CKD BY	DATE

PIPELINE ALIGNMENT

PHOENIX STREET – MARICOPA CO.

24TH STREET WTP TO 32ND STREET AND BELL ROAD

N

City of Phoenix

30%

PRELIMINARY NOT FOR CONSTRUCTION

F.H.W.A. REGION	STATE	PROJ. NO.	NO.	TOTAL
9	ARIZ.	WS85100047-2	82	117

PEC PROJECT ENGINEERING CONSULTANTS
2310 W. MISSION LANE, SUITE 4
Phone: (602) 906-1901
Fax: (602) 906-3080

CONSTRUCTION NOTES

NO.	DESCRIPTION	UNIT	QTY
1	INSTALL 60" WATER LINE	LF	500

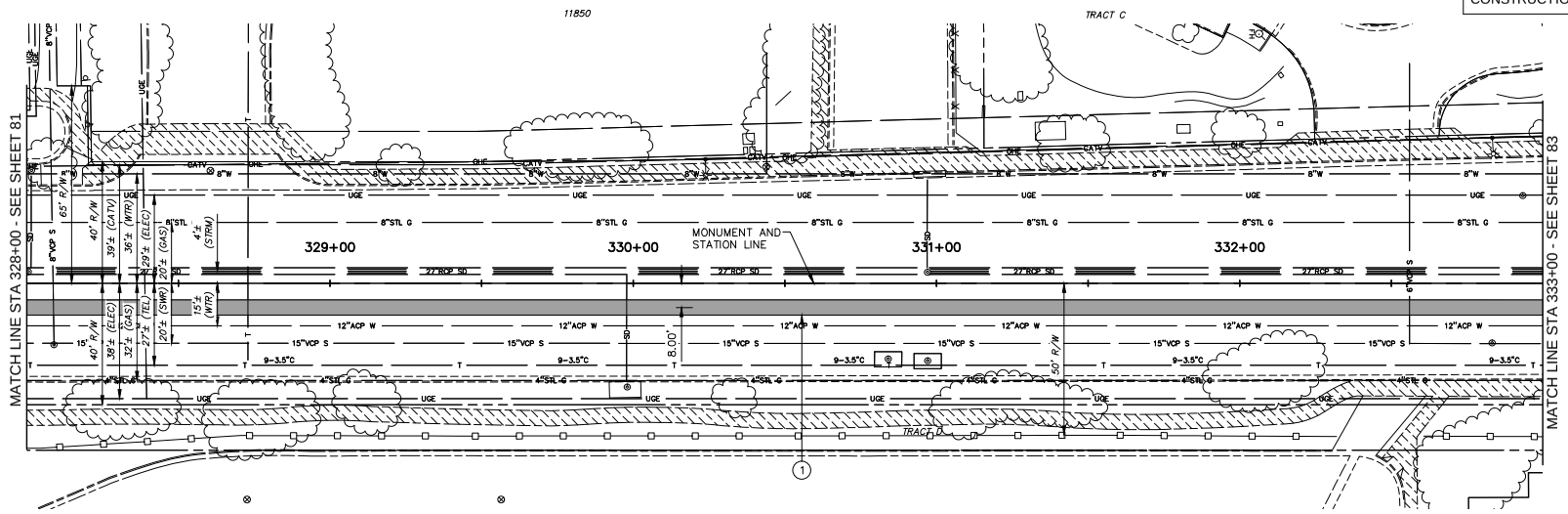

32ND STREET

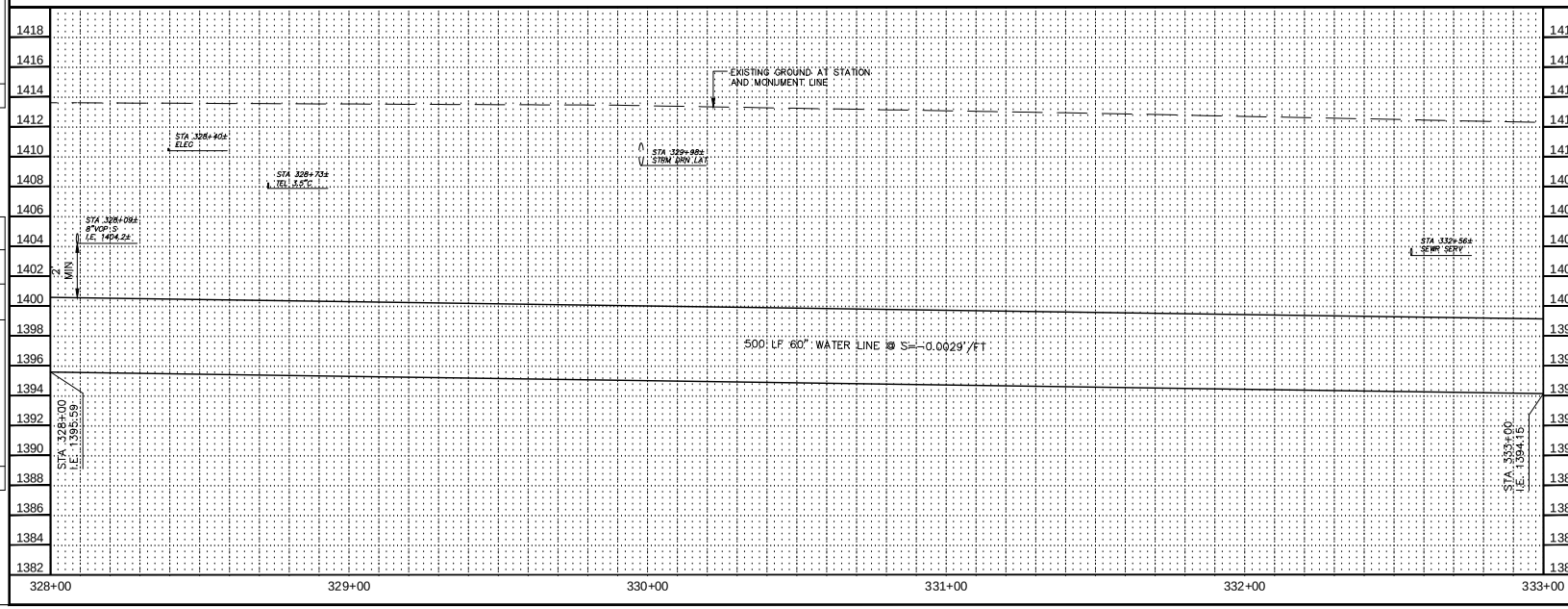

Contact Arizona 811 at least two full working days before you begin excavation

ARIZONA 811

Call 811 or click ArizonaBlue811.com

"PER CITY OF PHOENIX ORDINANCE G-4396, THESE PLANS ARE FOR OFFICIAL USE ONLY AND MAY NOT BE SHARED WITH OTHERS EXCEPT AS REQUIRED FOR THE CONSTRUCTION OF THE PUBLIC WORKS FACILITIES SHOWN HEREON. THE PROJECT OWNER, AND THE OWNER'S LENDERS, CONSULTANTS, CONTRACTORS AND SUBCONTRACTORS ARE PROHIBITED FROM DISCLOSING THE PLANS AND SPECIFICATIONS TO ANY PERSONS OTHER THAN THOSE WHO HAVE A NEED TO KNOW THE INFORMATION FOR THE PURPOSES OF THE PROJECT"

A PAVEMENT CUT SURCHARGE SHALL BE ASSESSED ON THIS PROJECT FOR ANY TRENCHING OR POTHOLING IN NEW ASPHALT PAVEMENT THAT IS LESS THAN 30 MONTHS OLD. SURCHARGE FEES ASSESSED ARE IN ADDITION TO THE REGULAR PERMIT FEES AND ARE OVER AND ABOVE ANY SPECIAL BACKFILL, COMPACTION AND PAVEMENT REPLACEMENT STIPULATIONS THAT MAY BE IMPOSED AS A CONDITION OF PERMITTING. PAVEMENT CUT SURCHARGE FEES IS ASSESSED IN ACCORDANCE WITH SECTION 31-38 OF THE PHOENIX CITY CODE.

PLAN APPROVAL IS VALID FOR 180 DAYS. PRIOR TO PLAN APPROVAL EXPIRATION, ALL ASSOCIATED PERMITS SHALL BE PURCHASED OR THE PLANS SHALL BE RESUBMITTED FOR EXTENSION OF PLAN APPROVAL. THE EXPIRATION, EXTENSION, AND REINSTATEMENT OF CIVIL ENGINEERING PLANS AND PERMITS SHALL FOLLOW THE SAME GUIDELINES AS THOSE INDICATED IN THE PHOENIX BUILDING CONSTRUCTION CODE ADMINISTRATIVE PROVISIONS SECTION 105.3 FOR BUILDING PERMITS

WATER PLAN AND PROFILE

CITY OF PHOENIX, ARIZONA
STREET TRANSPORTATION DEPARTMENT

PIPELINE ALIGNMENT - 24TH STREET WTP TO 32ND STREET AND BELL ROAD
WS85100047-2

DR: JG	DES: MVL	CK: SM	SHEET NO.	TOTAL SHEETS
DATE: 05/18	DATE: 05/18	DATE: 05/18		
SCALE: HORIZ 1"=20' VERT 1"= 4'			82	117

REVISION BY CITY OF PHOENIX

NO.	DESCRIPTION	REV BY	CKD BY	DATE

REVISION BY CITY OF PHOENIX

NO.	DESCRIPTION	REV BY	CKD BY	DATE

REVISION BY CITY OF PHOENIX

NO.	DESCRIPTION	REV BY	CKD BY	DATE

PIPELINE ALIGNMENT

PHOENIX STREET – MARICOPA CO.

24TH STREET WTP TO 32ND STREET AND BELL ROAD

N

City of Phoenix

30%

PRELIMINARY NOT FOR CONSTRUCTION

F.H.W.A. REGION	STATE	PROJ. NO.	NO.	TOTAL
9	ARIZ.	WS85100047-2	83	117

PEC
PROJECT ENGINEERING CONSULTANTS
2310 W. MISSION LANE, SUITE 4
Phone: (602) 906-1901
Fax: (602) 906-3080

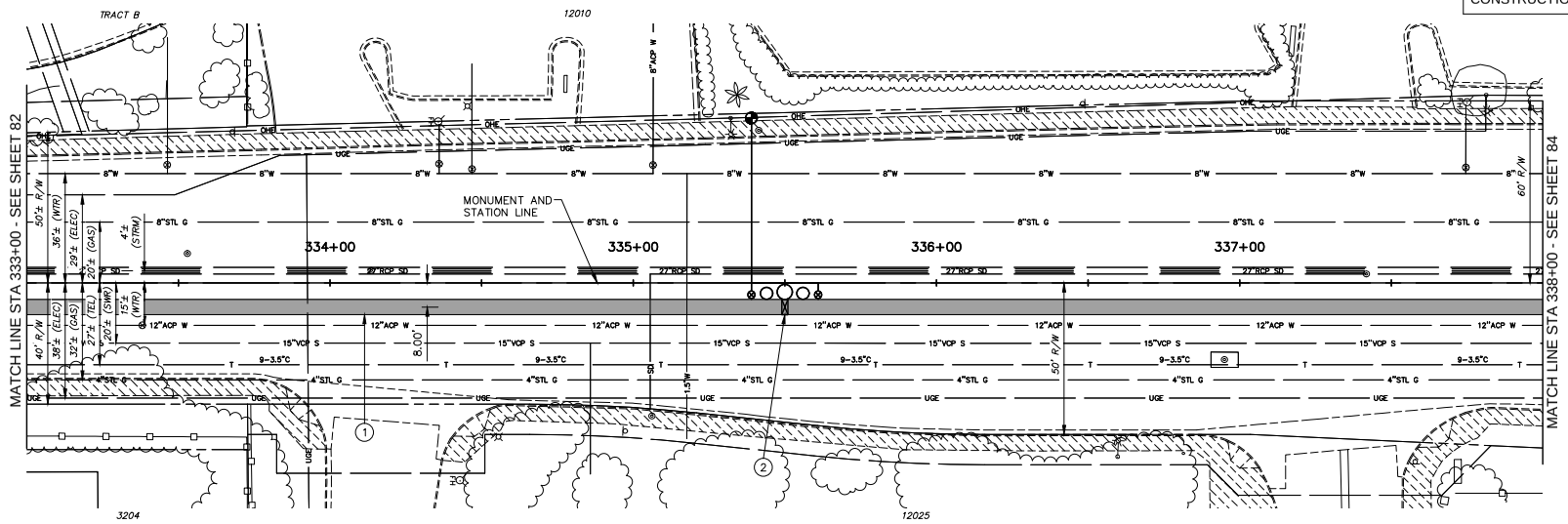

32ND STREET

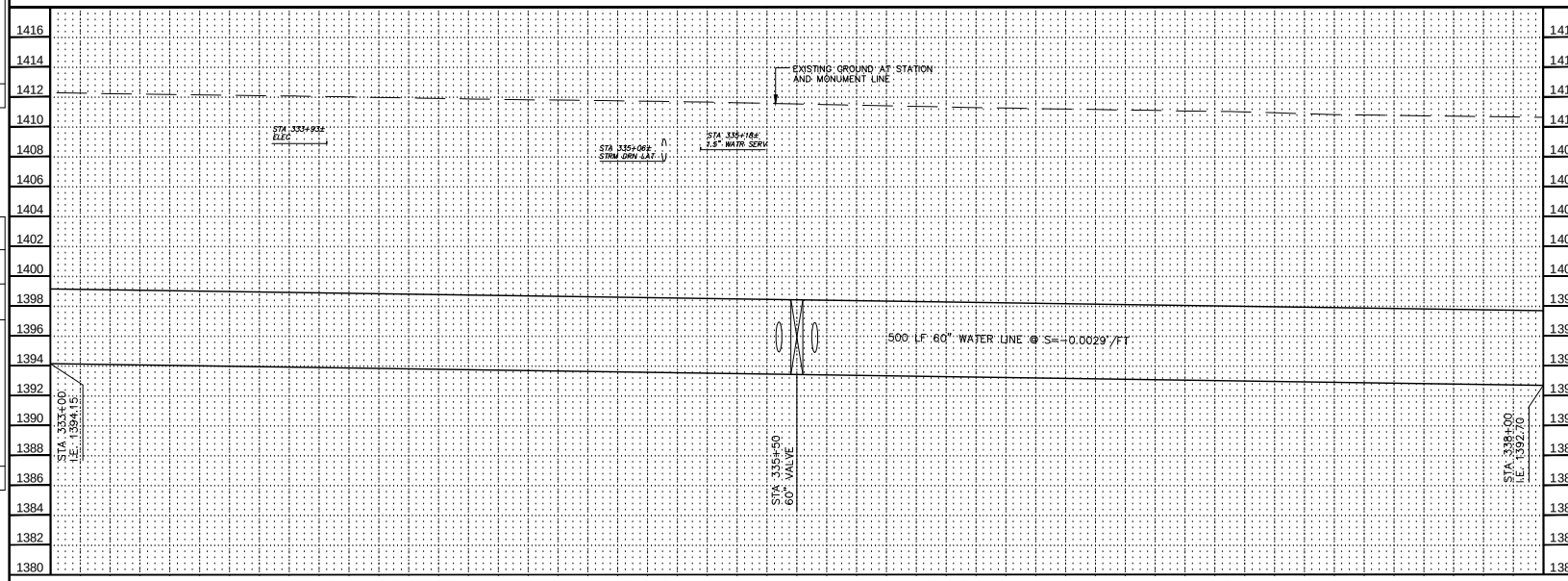

CONSTRUCTION NOTES

NO.	DESCRIPTION	UNIT	QTY
1	INSTALL 60" WATER LINE	LF	500
2	INSTALL 60" BUTTERFLY VALVE ASSEMBLY	EA	1

Contact Arizona 811 at least two full working days before you begin excavation

ARIZONA811

Call 811 or click Arizona811.com

"PER CITY OF PHOENIX ORDINANCE G-4396, THESE PLANS ARE FOR OFFICIAL USE ONLY AND MAY NOT BE SHARED WITH OTHERS EXCEPT AS REQUIRED FOR THE CONSTRUCTION OF THE PUBLIC WORKS FACILITIES SHOWN HEREON. THE PROJECT OWNER, AND THE OWNER'S LENDERS, CONSULTANTS, CONTRACTORS AND SUBCONTRACTORS ARE PROHIBITED FROM DISCLOSING THE PLANS AND SPECIFICATIONS TO ANY PERSONS OTHER THAN THOSE WHO HAVE A NEED TO KNOW THE INFORMATION FOR THE PURPOSES OF THE PROJECT"

A PAVEMENT CUT SURCHARGE SHALL BE ASSESSED ON THIS PROJECT FOR ANY TRENCHING OR POTHOLING IN NEW ASPHALT PAVEMENT THAT IS LESS THAN 30 MONTHS OLD. SURCHARGE FEES ASSESSED ARE IN ADDITION TO THE REGULAR PERMIT FEES AND ARE OVER AND ABOVE ANY SPECIAL BACKFILL, COMPACTION AND PAVEMENT REPLACEMENT STIPULATIONS THAT MAY BE IMPOSED AS A CONDITION OF PERMITTING. PAVEMENT CUT SURCHARGE FEES IS ASSESSED IN ACCORDANCE WITH SECTION 31-38 OF THE PHOENIX CITY CODE.

PLAN APPROVAL IS VALID FOR 180 DAYS. PRIOR TO PLAN APPROVAL EXPIRATION, ALL ASSOCIATED PERMITS SHALL BE PURCHASED OR THE PLANS SHALL BE RESUBMITTED FOR EXTENSION OF PLAN APPROVAL. THE EXPIRATION, EXTENSION, AND REINSTATEMENT OF CIVIL ENGINEERING PLANS AND PERMITS SHALL FOLLOW THE SAME GUIDELINES AS THOSE INDICATED IN THE PHOENIX BUILDING CONSTRUCTION CODE ADMINISTRATIVE PROVISIONS SECTION 105.3 FOR BUILDING PERMITS

WATER PLAN AND PROFILE

CITY OF PHOENIX, ARIZONA
STREET TRANSPORTATION DEPARTMENT

PIPELINE ALIGNMENT - 24TH STREET
WTP TO 32ND STREET AND BELL ROAD
WS85100047-2

DR: JG	DES: MVL	CK: SM	SHEET NO.	TOTAL SHEETS
DATE: 05/18	DATE: 05/18	DATE: 05/18		
SCALE: HORIZ 1"=20' VERT 1"= 4'			83	117

REVISION BY CITY OF PHOENIX

NO.	DESCRIPTION	REV BY	CKD BY	DATE

REVISION BY CITY OF PHOENIX

NO.	DESCRIPTION	REV BY	CKD BY	DATE

REVISION BY CITY OF PHOENIX

NO.	DESCRIPTION	REV BY	CKD BY	DATE

PIPELINE ALIGNMENT

PHOENIX STREET – MARICOPA CO.

24TH STREET WTP TO 32ND STREET AND BELL ROAD

N City of Phoenix

30%

PRELIMINARY NOT FOR CONSTRUCTION

F.H.W.A. REGION	STATE	PROJ. NO.	NO.	TOTAL
9	ARIZ.	WS85100047-2	84	117

PEC PROJECT ENGINEERING CONSULTANTS
2310 W. MISSION LANE, SUITE 4
Phone: (602) 906-1901
Fax: (602) 906-3080

CONSTRUCTION NOTES

NO.	DESCRIPTION	UNIT	QTY
1	INSTALL 60" WATER LINE	LF	450

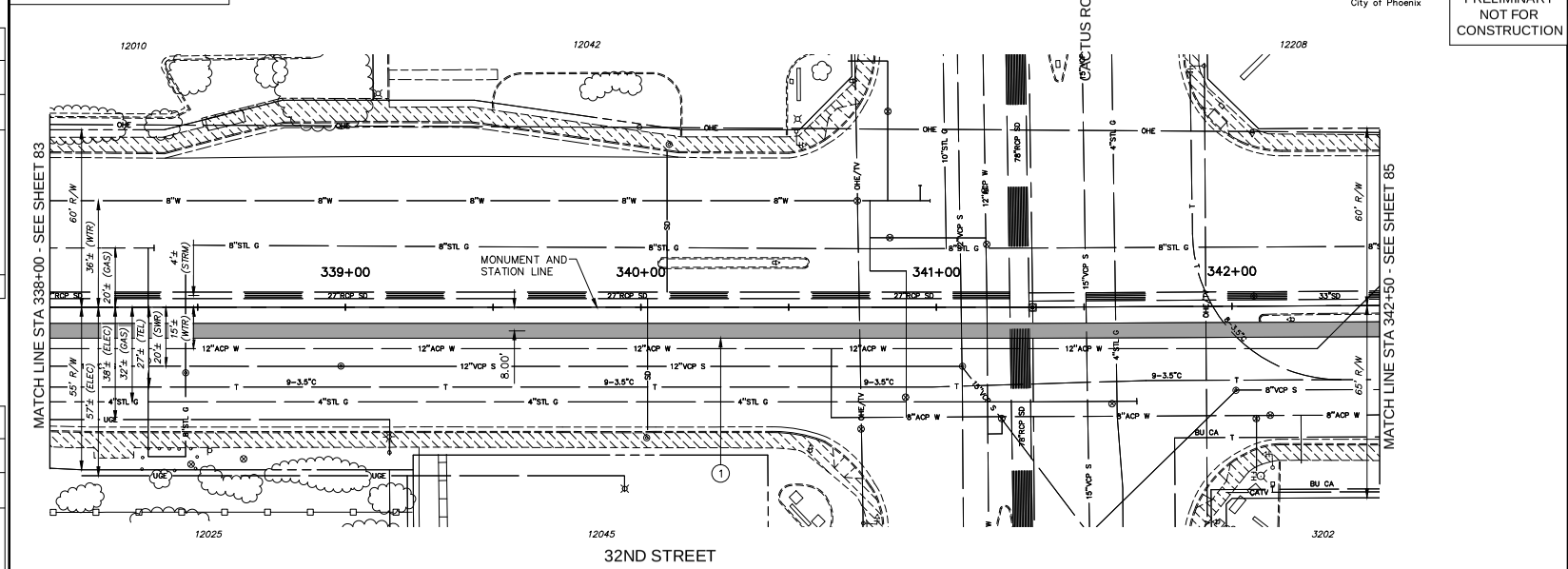

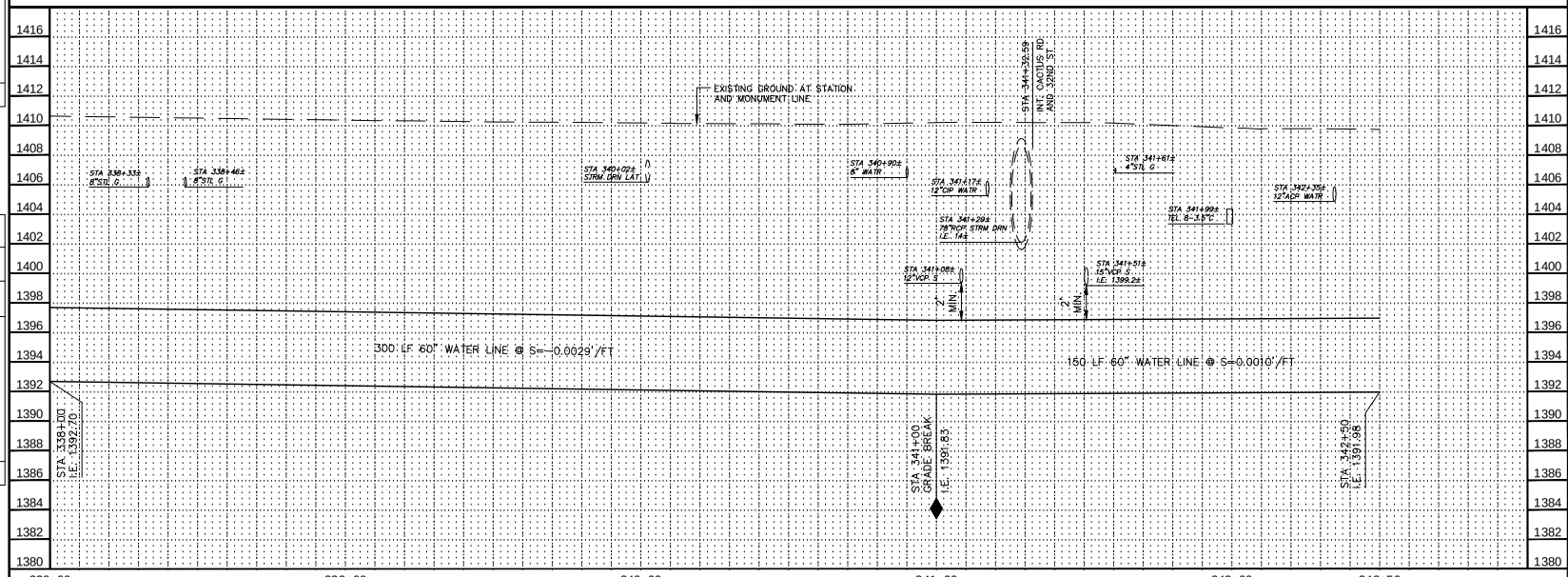

Contact Arizona 811 at least two full working days before you begin excavation

Call 811 or click ArizonaBlue811.com

"PER CITY OF PHOENIX ORDINANCE G-4396, THESE PLANS ARE FOR OFFICIAL USE ONLY AND MAY NOT BE SHARED WITH OTHERS EXCEPT AS REQUIRED FOR THE CONSTRUCTION OF THE PUBLIC WORKS FACILITIES SHOWN HEREON. THE PROJECT OWNER, AND THE OWNER'S LENDERS, CONSULTANTS, CONTRACTORS AND SUBCONTRACTORS ARE PROHIBITED FROM DISCLOSING THE PLANS AND SPECIFICATIONS TO ANY PERSONS OTHER THAN THOSE WHO HAVE A NEED TO KNOW THE INFORMATION FOR THE PURPOSES OF THE PROJECT"

A PAVEMENT CUT SURCHARGE SHALL BE ASSESSED ON THIS PROJECT FOR ANY TRENCHING OR POTHOLING IN NEW ASPHALT PAVEMENT THAT IS LESS THAN 30 MONTHS OLD. SURCHARGE FEES ASSESSED ARE IN ADDITION TO THE REGULAR PERMIT FEES AND ARE OVER AND ABOVE ANY SPECIAL BACKFILL, COMPACTION AND PAVEMENT REPLACEMENT STIPULATIONS THAT MAY BE IMPOSED AS A CONDITION OF PERMITTING. PAVEMENT CUT SURCHARGE FEES IS ASSESSED IN ACCORDANCE WITH SECTION 31-36 OF THE PHOENIX CITY CODE.

PLAN APPROVAL IS VALID FOR 180 DAYS. PRIOR TO PLAN APPROVAL EXPIRATION, ALL ASSOCIATED PERMITS SHALL BE PURCHASED OR THE PLANS SHALL BE RESUBMITTED FOR EXTENSION OF PLAN APPROVAL. THE EXPIRATION, EXTENSION, AND REINSTATEMENT OF CIVIL ENGINEERING PLANS AND PERMITS SHALL FOLLOW THE SAME GUIDELINES AS THOSE INDICATED IN THE PHOENIX BUILDING CONSTRUCTION CODE ADMINISTRATIVE PROVISIONS SECTION 105.3 FOR BUILDING PERMITS

WATER PLAN AND PROFILE

CITY OF PHOENIX, ARIZONA
STREET TRANSPORTATION DEPARTMENT

PIPELINE ALIGNMENT - 24TH STREET WTP TO 32ND STREET AND BELL ROAD
WS85100047-2

DR: JC	DES: MVL	CK: SM	SHEET NO.	TOTAL SHEETS
DATE: 05/18	DATE: 05/18	DATE: 05/18		
SCALE: HORIZ 1"=20' VERT 1"= 4'			84	117

REVISION BY CITY OF PHOENIX

NO.	DESCRIPTION	REV BY	CKD BY	DATE

PIPELINE ALIGNMENT

PHOENIX STREET – MARICOPA CO.

24TH STREET WTP TO 32ND STREET AND BELL ROAD

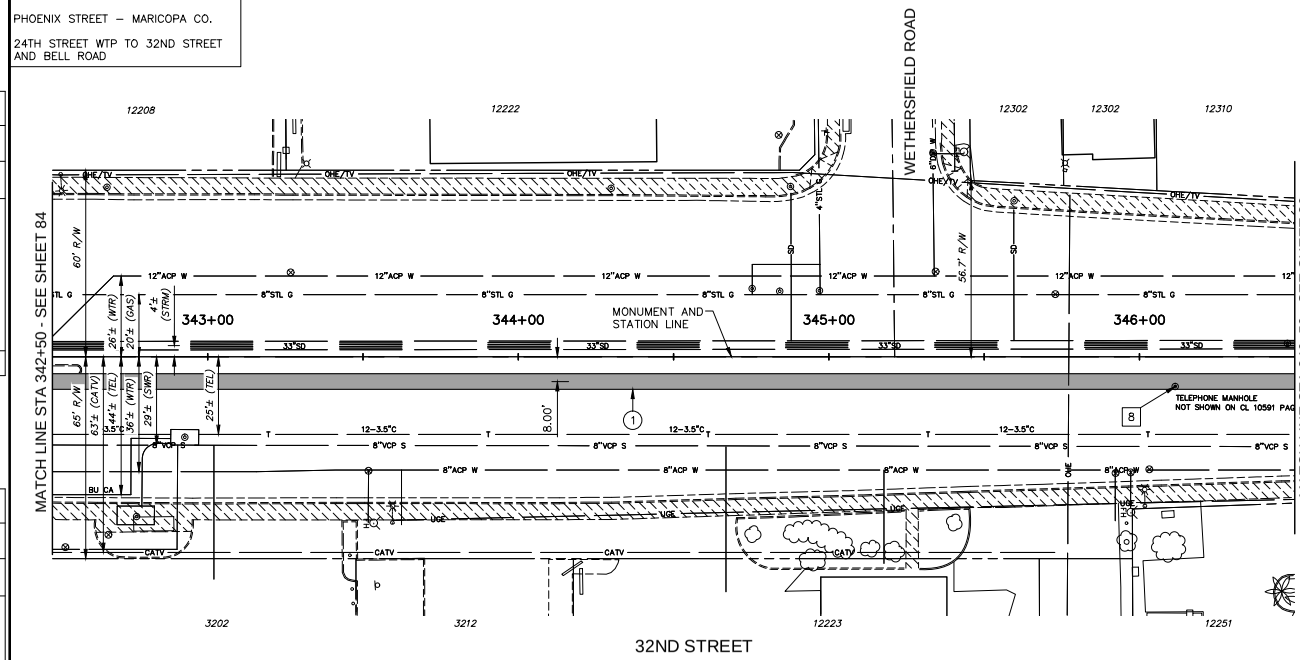

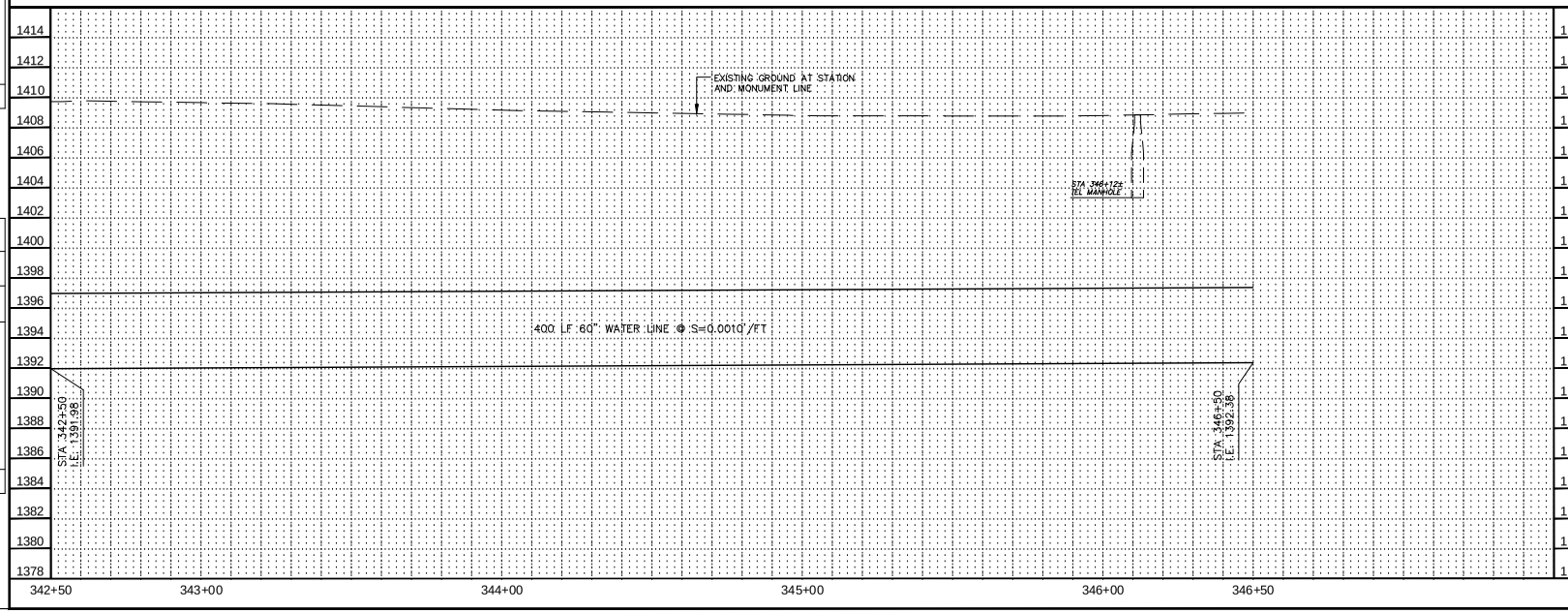

N

City of Phoenix

30%

PRELIMINARY NOT FOR CONSTRUCTION

F.H.W.A. REGION	STATE	PROJ. NO.	NO.	TOTAL
9	ARIZ.	WS85100047-2	85	117

PEC PROJECT ENGINEERING CONSULTANTS
2310 W. MISSION LANE, SUITE 4
Phone: (602) 906-1901
Fax: (602) 906-3080

CONSTRUCTION NOTES

NO.	DESCRIPTION	UNIT	QTY
1	INSTALL 60" WATER LINE	LF	400

REMOVAL / RELOCATION NOTES

NO.	DESCRIPTION	UNIT	QTY
8	RELOCATE TELEPHONE MANHOLE AND TELEPHONE LINES	EA	1

Contact Arizona 811 at least two full working days before you begin excavation

ARIZONA811

Call 811 or click Arizona811.com

"PER CITY OF PHOENIX ORDINANCE G-4396, THESE PLANS ARE FOR OFFICIAL USE ONLY AND MAY NOT BE SHARED WITH OTHERS EXCEPT AS REQUIRED FOR THE CONSTRUCTION OF THE PUBLIC WORKS FACILITIES SHOWN HEREON. THE PROJECT OWNER, AND THE OWNER'S LENDERS, CONSULTANTS, CONTRACTORS AND SUBCONTRACTORS ARE PROHIBITED FROM DISCLOSING THE PLANS AND SPECIFICATIONS TO ANY PERSONS OTHER THAN THOSE WHO HAVE A NEED TO KNOW THE INFORMATION FOR THE PURPOSES OF THE PROJECT"

A PAVEMENT CUT SURCHARGE SHALL BE ASSESSED ON THIS PROJECT FOR ANY TRENCHING OR POTHOLING IN NEW ASPHALT PAVEMENT THAT IS LESS THAN 30 MONTHS OLD. SURCHARGE FEES ASSESSED ARE IN ADDITION TO THE REGULAR PERMIT FEES AND ARE OVER AND ABOVE ANY SPECIAL BACKFILL, COMPACTION AND PAVEMENT REPLACEMENT STIPULATIONS THAT MAY BE IMPOSED AS A CONDITION OF PERMITTING. PAVEMENT CUT SURCHARGE FEES IS ASSESSED IN ACCORDANCE WITH SECTION 31-38 OF THE PHOENIX CITY CODE.

PLAN APPROVAL IS VALID FOR 180 DAYS. PRIOR TO PLAN APPROVAL EXPIRATION, ALL ASSOCIATED PERMITS SHALL BE PURCHASED OR THE PLANS SHALL BE RESUBMITTED FOR EXTENSION OF PLAN APPROVAL. THE EXPIRATION, EXTENSION, AND REINSTATEMENT OF CIVIL ENGINEERING PLANS AND PERMITS SHALL FOLLOW THE SAME GUIDELINES AS THOSE INDICATED IN THE PHOENIX BUILDING CONSTRUCTION CODE ADMINISTRATIVE PROVISIONS SECTION 105.3 FOR BUILDING PERMITS

WATER PLAN AND PROFILE

CITY OF PHOENIX, ARIZONA

STREET TRANSPORTATION DEPARTMENT

PIPELINE ALIGNMENT - 24TH STREET WTP TO 32ND STREET AND BELL ROAD WS85100047-2

DR: JG	DES: MVL	CK: SM	SHEET NO.	TOTAL SHEETS
DATE: 05/18	DATE: 05/18	DATE: 05/18		
SCALE: HORIZ 1"=20' VERT 1"= 4'			85	117

REVISION BY CITY OF PHOENIX

NO.	DESCRIPTION	REV BY	CKD BY	DATE

REVISION BY CITY OF PHOENIX

NO.	DESCRIPTION	REV BY	CKD BY	DATE

REVISION BY CITY OF PHOENIX

NO.	DESCRIPTION	REV BY	CKD BY	DATE

PIPELINE ALIGNMENT

PHOENIX STREET – MARICOPA CO.

24TH STREET WTP TO 32ND STREET AND BELL ROAD

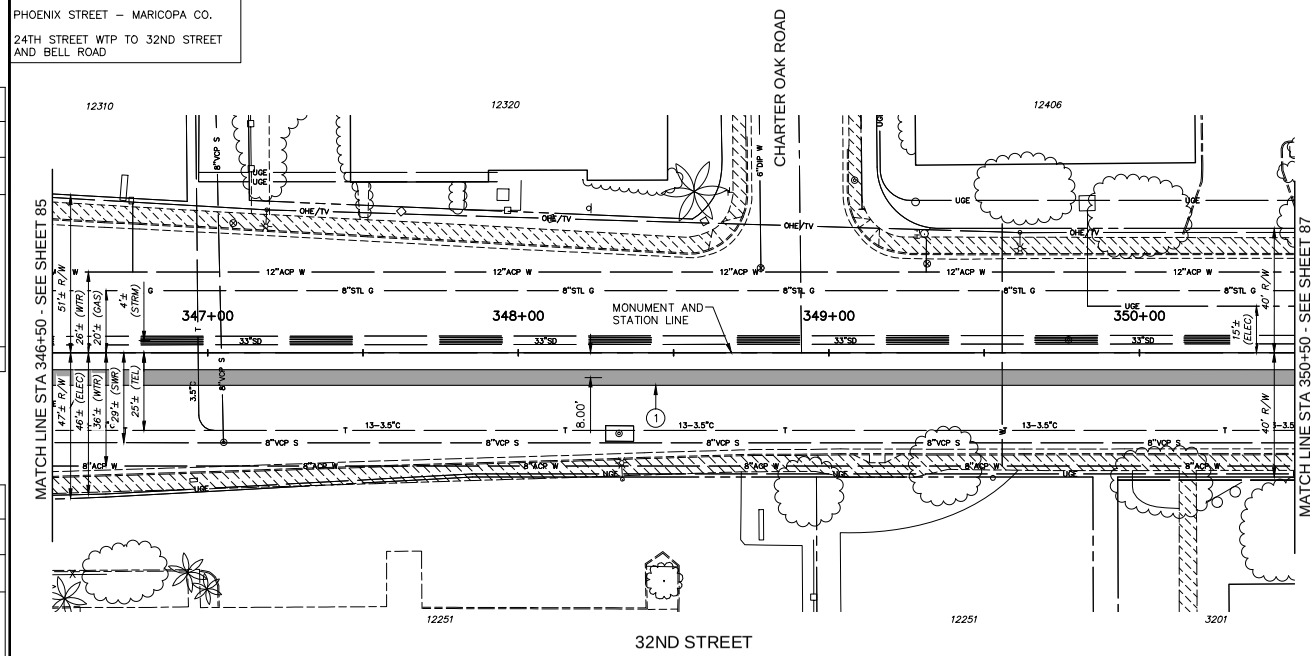

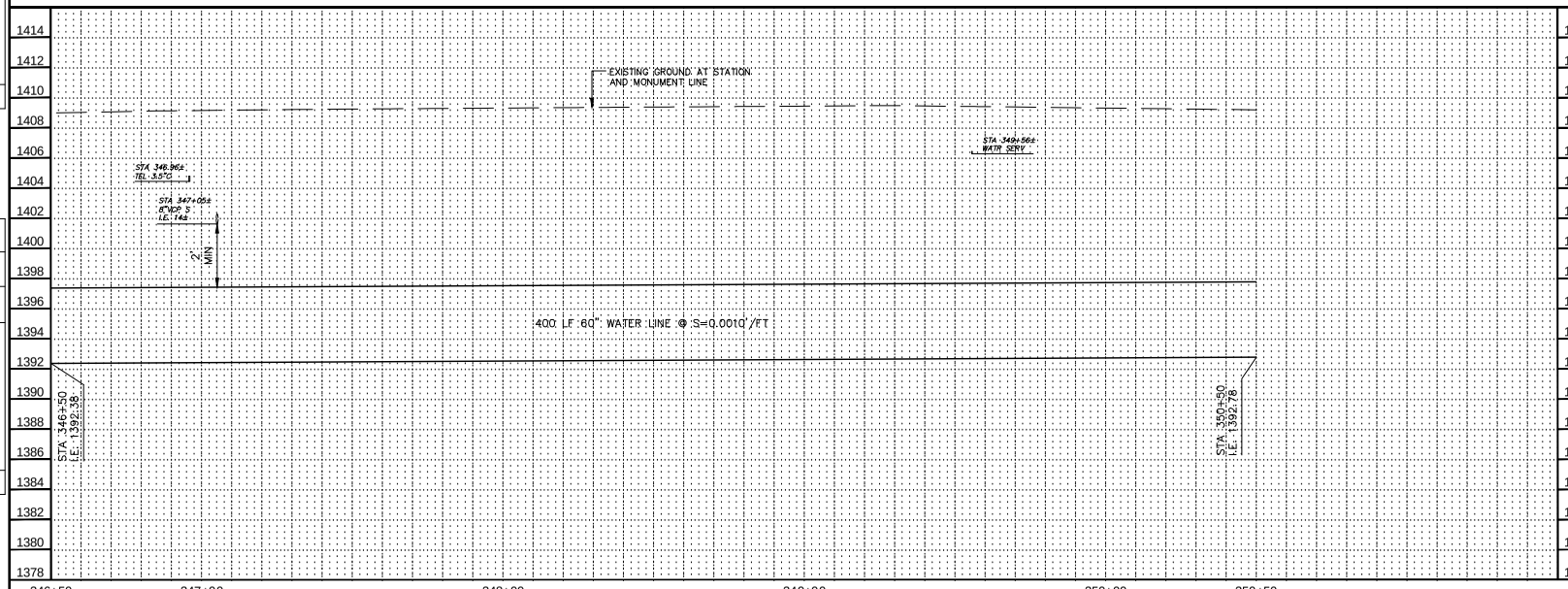

N

City of Phoenix

30%

PRELIMINARY NOT FOR CONSTRUCTION

F.H.W.A. REGION	STATE	PROJ. NO.	NO.	TOTAL
9	ARIZ.	WS85100047-2	86	117

PEC PROJECT ENGINEERING CONSULTANTS
2310 W. MISSION LANE, SUITE 4
Phone: (602) 906-1901
Fax: (602) 906-3080

CONSTRUCTION NOTES

NO.	DESCRIPTION	UNIT	QTY
1	INSTALL 60" WATER LINE	LF	400

Contact Arizona 811 at least two full working days before you begin excavation

ARIZONA811

Call 811 or click ArizonaBlue811.com

"PER CITY OF PHOENIX ORDINANCE G-4396, THESE PLANS ARE FOR OFFICIAL USE ONLY AND MAY NOT BE SHARED WITH OTHERS EXCEPT AS REQUIRED FOR THE CONSTRUCTION OF THE PUBLIC WORKS FACILITIES SHOWN HEREON. THE PROJECT OWNER, AND THE OWNER'S LENDERS, CONSULTANTS, CONTRACTORS AND SUBCONTRACTORS ARE PROHIBITED FROM DISCLOSING THE PLANS AND SPECIFICATIONS TO ANY PERSONS OTHER THAN THOSE WHO HAVE A NEED TO KNOW THE INFORMATION FOR THE PURPOSES OF THE PROJECT"

A PAVEMENT CUT SURCHARGE SHALL BE ASSESSED ON THIS PROJECT FOR ANY TRENCHING OR POTHOLING IN NEW ASPHALT PAVEMENT THAT IS LESS THAN 30 MONTHS OLD. SURCHARGE FEES ASSESSED ARE IN ADDITION TO THE REGULAR PERMIT FEES AND ARE OVER AND ABOVE ANY SPECIAL BACKFILL, COMPACTION AND PAVEMENT REPLACEMENT STIPULATIONS THAT MAY BE IMPOSED AS A CONDITION OF PERMITTING. PAVEMENT CUT SURCHARGE FEES IS ASSESSED IN ACCORDANCE WITH SECTION 31-38 OF THE PHOENIX CITY CODE.

PLAN APPROVAL IS VALID FOR 180 DAYS. PRIOR TO PLAN APPROVAL EXPIRATION, ALL ASSOCIATED PERMITS SHALL BE PURCHASED OR THE PLANS SHALL BE RESUBMITTED FOR EXTENSION OF PLAN APPROVAL. THE EXPIRATION, EXTENSION, AND REINSTATEMENT OF CIVIL ENGINEERING PLANS AND PERMITS SHALL FOLLOW THE SAME GUIDELINES AS THOSE INDICATED IN THE PHOENIX BUILDING CONSTRUCTION CODE ADMINISTRATIVE PROVISIONS SECTION 105.3 FOR BUILDING PERMITS

WATER PLAN AND PROFILE

CITY OF PHOENIX, ARIZONA
STREET TRANSPORTATION DEPARTMENT

PIPELINE ALIGNMENT - 24TH STREET WTP TO 32ND STREET AND BELL ROAD
WS85100047-2

DR: JG	DES: MVL	CK: SM	SHEET NO.	TOTAL SHEETS
DATE: 05/18	DATE: 05/18	DATE: 05/18		
SCALE: HORIZ 1"=20' VERT 1"= 4'			86	117

REVISION BY CITY OF PHOENIX

NO.	DESCRIPTION	REV BY	CKD BY	DATE

REVISION BY CITY OF PHOENIX

NO.	DESCRIPTION	REV BY	CKD BY	DATE

REVISION BY CITY OF PHOENIX

NO.	DESCRIPTION	REV BY	CKD BY	DATE

PIPELINE ALIGNMENT

PHOENIX STREET – MARICOPA CO.

24TH STREET WTP TO 32ND STREET AND BELL ROAD

N

City of Phoenix

30%

PRELIMINARY NOT FOR CONSTRUCTION

F.H.W.A. REGION	STATE	PROJ. NO.	NO.	TOTAL
9	ARIZ.	WS85100047-2	87	117

PEC PROJECT ENGINEERING CONSULTANTS
2310 W. MISSION LANE, SUITE 4
Phone: (602) 906-1901
Fax: (602) 906-3080

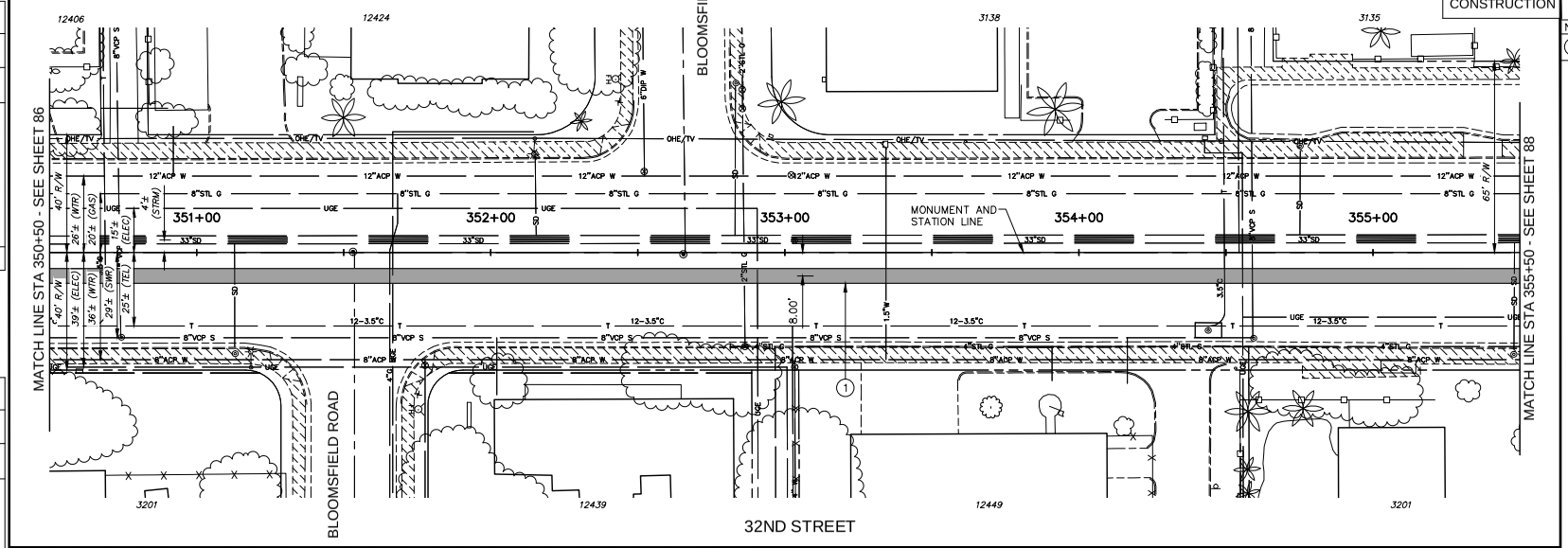

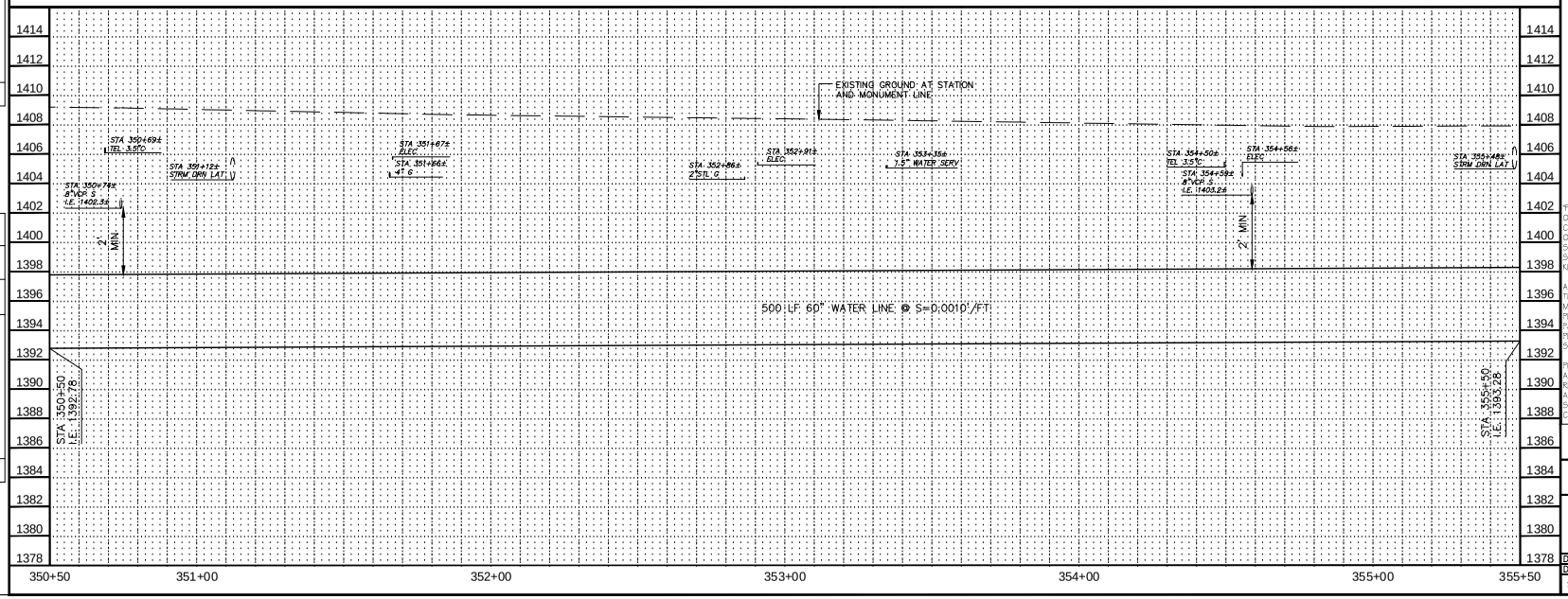

CONSTRUCTION NOTES

NO.	DESCRIPTION	UNIT	QTY
1	INSTALL 60" WATER LINE	LF	500

Contact Arizona 811 at least two full working days before you begin excavation

ARIZONA 811

Call 811 or click Arizona811.com

"PER CITY OF PHOENIX ORDINANCE G-4396, THESE PLANS ARE FOR OFFICIAL USE ONLY AND MAY NOT BE SHARED WITH OTHERS EXCEPT AS REQUIRED FOR THE CONSTRUCTION OF THE PUBLIC WORKS FACILITIES SHOWN HEREON. THE PROJECT OWNER, AND THE OWNER'S LENDERS, CONSULTANTS, CONTRACTORS AND SUBCONTRACTORS ARE PROHIBITED FROM DISCLOSING THE PLANS AND SPECIFICATIONS TO ANY PERSONS OTHER THAN THOSE WHO HAVE A NEED TO KNOW THE INFORMATION FOR THE PURPOSES OF THE PROJECT"

A PAVEMENT CUT SURCHARGE SHALL BE ASSESSED ON THIS PROJECT FOR ANY TRENCHING OR POTHOLING IN NEW ASPHALT PAVEMENT THAT IS LESS THAN 30 MONTHS OLD. SURCHARGE FEES ASSESSED ARE IN ADDITION TO THE REGULAR PERMIT FEES AND ARE OVER AND ABOVE ANY SPECIAL BACKFILL, COMPACTION AND PAVEMENT REPLACEMENT STIPULATIONS THAT MAY BE IMPOSED AS A CONDITION OF PERMITTING. PAVEMENT CUT SURCHARGE FEES IS ASSESSED IN ACCORDANCE WITH SECTION 31-38 OF THE PHOENIX CITY CODE.

PLAN APPROVAL IS VALID FOR 180 DAYS. PRIOR TO PLAN APPROVAL EXPIRATION, ALL ASSOCIATED PERMITS SHALL BE PURCHASED OR THE PLANS SHALL BE RESUBMITTED FOR EXTENSION OF PLAN APPROVAL. THE EXPIRATION, EXTENSION, AND REINSTATEMENT OF CIVIL ENGINEERING PLANS AND PERMITS SHALL FOLLOW THE SAME GUIDELINES AS THOSE INDICATED IN THE PHOENIX BUILDING CONSTRUCTION CODE ADMINISTRATIVE PROVISIONS SECTION 105.3 FOR BUILDING PERMITS

WATER PLAN AND PROFILE

CITY OF PHOENIX, ARIZONA
STREET TRANSPORTATION DEPARTMENT

PIPELINE ALIGNMENT - 24TH STREET WTP TO 32ND STREET AND BELL ROAD
WS85100047-2

DR: JG	DES: MVL	CK: SM	SHEET NO.	TOTAL SHEETS
DATE: 05/18	DATE: 05/18	DATE: 05/18		
SCALE: HORIZ 1"=20' VERT 1"= 4'			87	117

REVISION BY CITY OF PHOENIX

NO.	DESCRIPTION	REV BY	CKD BY	DATE

REVISION BY CITY OF PHOENIX

NO.	DESCRIPTION	REV BY	CKD BY	DATE

REVISION BY CITY OF PHOENIX

NO.	DESCRIPTION	REV BY	CKD BY	DATE

PIPELINE ALIGNMENT

PHOENIX STREET – MARICOPA CO.

24TH STREET WTP TO 32ND STREET AND BELL ROAD

N

City of Phoenix

30%

PRELIMINARY NOT FOR CONSTRUCTION

F.H.W.A. REGION	STATE	PROJ. NO.	NO.	TOTAL
9	ARIZ.	WS85100047-2	88	117

PEC
PROJECT ENGINEERING CONSULTANTS
2310 W. MISSION LANE, SUITE 4
Phone: (602) 906-1901
Fax: (602) 906-3080

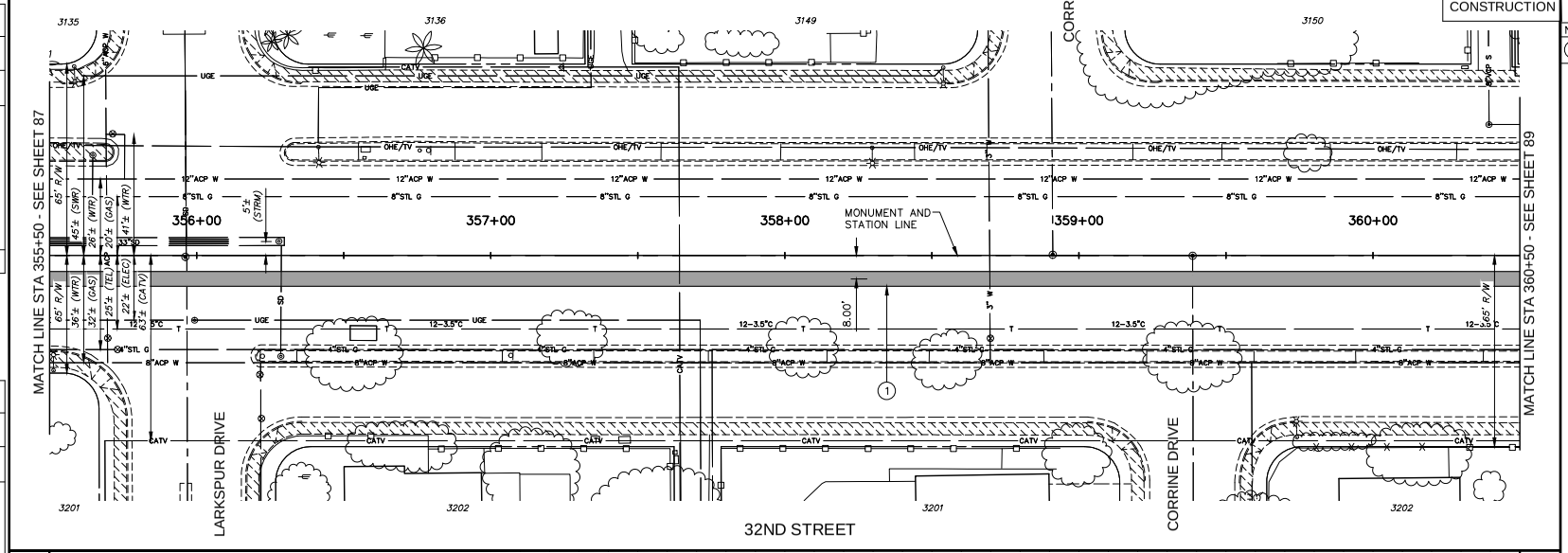

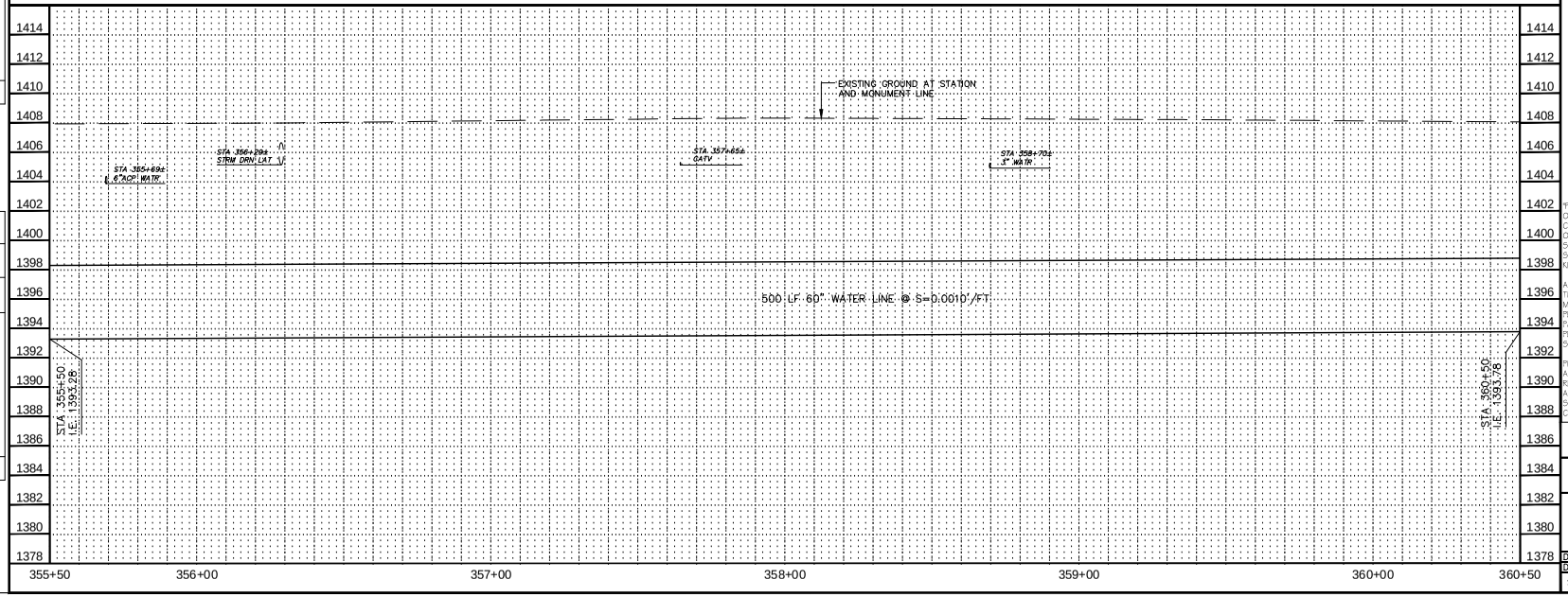

CONSTRUCTION NOTES

NO.	DESCRIPTION	UNIT	QTY
1	INSTALL 60" WATER LINE	LF	500

Contact Arizona 811 at least two full working days before you begin excavation

ARIZONA811

Call 811 or click ArizonaBlue811.com

"PER CITY OF PHOENIX ORDINANCE G-4396, THESE PLANS ARE FOR OFFICIAL USE ONLY AND MAY NOT BE SHARED WITH OTHERS EXCEPT AS REQUIRED FOR THE CONSTRUCTION OF THE PUBLIC WORKS FACILITIES SHOWN HEREON. THE PROJECT OWNER, AND THE OWNER'S LENDERS, CONSULTANTS, CONTRACTORS AND SUBCONTRACTORS ARE PROHIBITED FROM DISCLOSING THE PLANS AND SPECIFICATIONS TO ANY PERSONS OTHER THAN THOSE WHO HAVE A NEED TO KNOW THE INFORMATION FOR THE PURPOSES OF THE PROJECT"

A PAVEMENT CUT SURCHARGE SHALL BE ASSESSED ON THIS PROJECT FOR ANY TRENCHING OR POTHOLING IN NEW ASPHALT PAVEMENT THAT IS LESS THAN 30 MONTHS OLD. SURCHARGE FEES ASSESSED ARE IN ADDITION TO THE REGULAR PERMIT FEES AND ARE OVER AND ABOVE ANY SPECIAL BACKFILL, COMPACTION AND PAVEMENT REPLACEMENT STIPULATIONS THAT MAY BE IMPOSED AS A CONDITION OF PERMITTING. PAVEMENT CUT SURCHARGE FEES IS ASSESSED IN ACCORDANCE WITH SECTION 31-38 OF THE PHOENIX CITY CODE.

PLAN APPROVAL IS VALID FOR 180 DAYS. PRIOR TO PLAN APPROVAL EXPIRATION, ALL ASSOCIATED PERMITS SHALL BE PURCHASED OR THE PLANS SHALL BE RESUBMITTED FOR EXTENSION OF PLAN APPROVAL. THE EXPIRATION, EXTENSION, AND REINSTATEMENT OF CIVIL ENGINEERING PLANS AND PERMITS SHALL FOLLOW THE SAME GUIDELINES AS THOSE INDICATED IN THE PHOENIX BUILDING CONSTRUCTION CODE ADMINISTRATIVE PROVISIONS SECTION 105.3 FOR BUILDING PERMITS

WATER PLAN AND PROFILE

CITY OF PHOENIX, ARIZONA
STREET TRANSPORTATION DEPARTMENT

PIPELINE ALIGNMENT - 24TH STREET WTP TO 32ND STREET AND BELL ROAD WS85100047-2

DR: JG	DES: MVL	CK: SM	SHEET NO.	TOTAL SHEETS
DATE: 05/18	DATE: 05/18	DATE: 05/18		
SCALE: HORIZ 1"=20' VERT 1"= 4'			88	117

REVISION BY CITY OF PHOENIX

NO.	DESCRIPTION	REV BY	CKD BY	DATE

REVISION BY CITY OF PHOENIX

NO.	DESCRIPTION	REV BY	CKD BY	DATE

REVISION BY CITY OF PHOENIX

NO.	DESCRIPTION	REV BY	CKD BY	DATE

PIPELINE ALIGNMENT

PHOENIX STREET – MARICOPA CO.

24TH STREET WTP TO 32ND STREET AND BELL ROAD

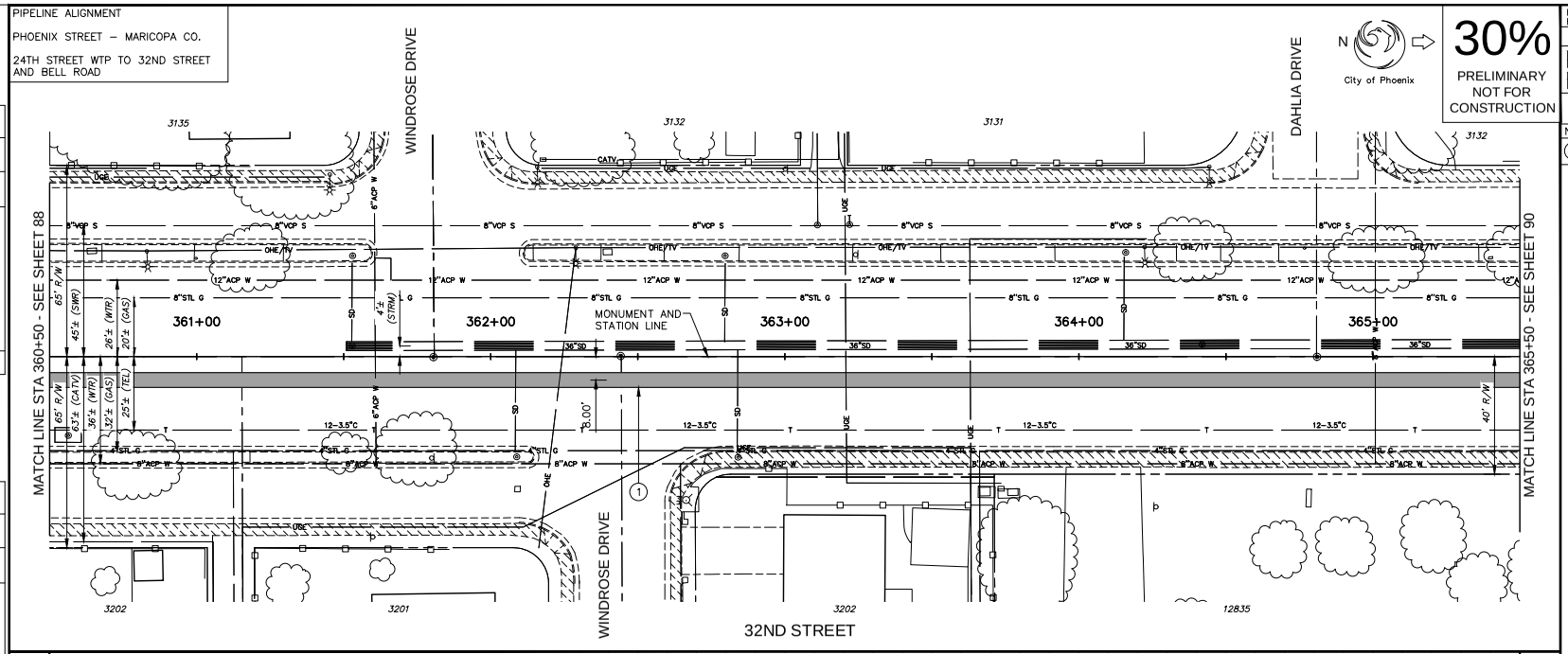

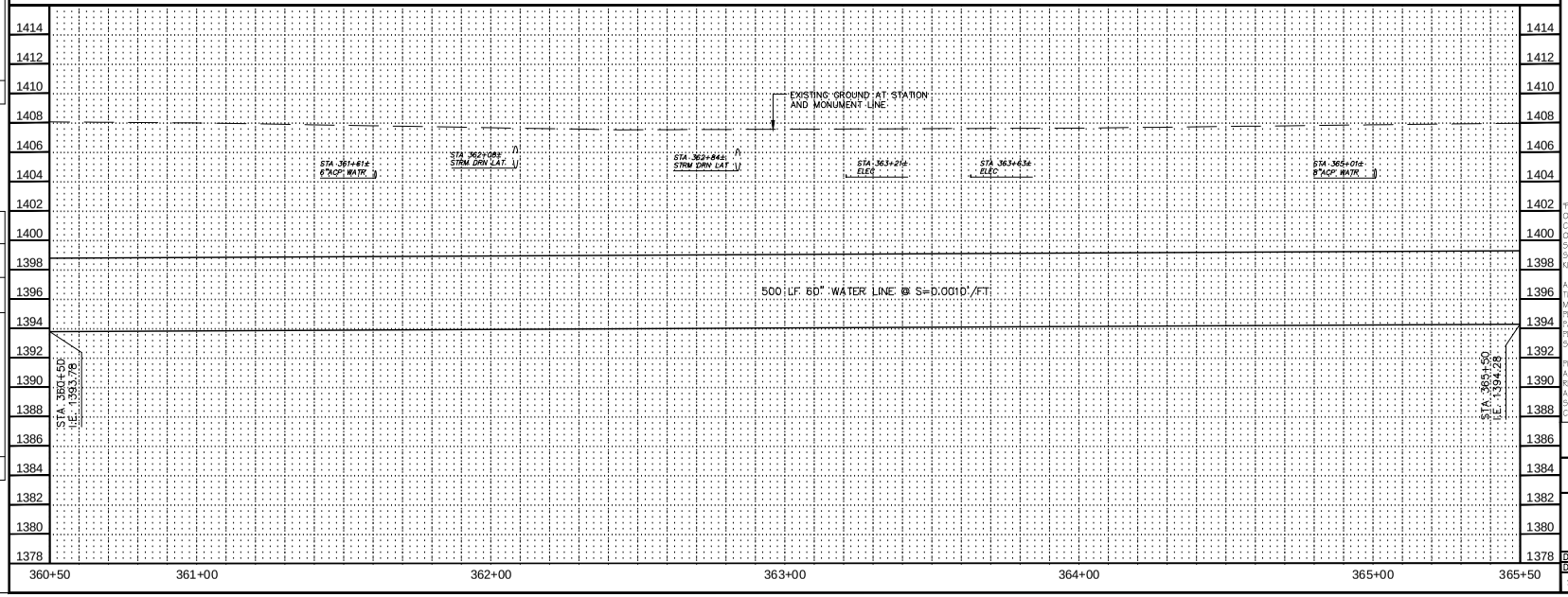

F.H.W.A. REGION	STATE	PROJ. NO.	NO.	TOTAL
9	ARIZ.	WS85100047-2	89	117

PEC
PROJECT ENGINEERING CONSULTANTS
2310 W. MISSION LANE, SUITE 4
Phone: (602) 906-1901
Fax: (602) 906-3080

CONSTRUCTION NOTES

NO.	DESCRIPTION	UNIT	QTY
1	INSTALL 60" WATER LINE	LF	500

Contact Arizona 811 at least two full working days before you begin excavation
ARIZONA 811
Call 811 or click ArizonaBlue811.com

"PER CITY OF PHOENIX ORDINANCE G-4396, THESE PLANS ARE FOR OFFICIAL USE ONLY AND MAY NOT BE SHARED WITH OTHERS EXCEPT AS REQUIRED FOR THE CONSTRUCTION OF THE PUBLIC WORKS FACILITIES SHOWN HEREON. THE PROJECT OWNER, AND THE OWNER'S LENDERS, CONSULTANTS, CONTRACTORS AND SUBCONTRACTORS ARE PROHIBITED FROM DISCLOSING THE PLANS AND SPECIFICATIONS TO ANY PERSONS OTHER THAN THOSE WHO HAVE A NEED TO KNOW THE INFORMATION FOR THE PURPOSES OF THE PROJECT"

A PAVEMENT CUT SURCHARGE SHALL BE ASSESSED ON THIS PROJECT FOR ANY TRENCHING OR POTHOLING IN NEW ASPHALT PAVEMENT THAT IS LESS THAN 30 MONTHS OLD. SURCHARGE FEES ASSESSED ARE IN ADDITION TO THE REGULAR PERMIT FEES AND ARE OVER AND ABOVE ANY SPECIAL BACKFILL, COMPACTION AND PAVEMENT REPLACEMENT STIPULATIONS THAT MAY BE IMPOSED AS A CONDITION OF PERMITTING. PAVEMENT CUT SURCHARGE FEES IS ASSESSED IN ACCORDANCE WITH SECTION 31-38 OF THE PHOENIX CITY CODE.

PLAN APPROVAL IS VALID FOR 180 DAYS. PRIOR TO PLAN APPROVAL EXPIRATION, ALL ASSOCIATED PERMITS SHALL BE PURCHASED OR THE PLANS SHALL BE RESUBMITTED FOR EXTENSION OF PLAN APPROVAL. THE EXPIRATION, EXTENSION, AND REINSTATEMENT OF CIVIL ENGINEERING PLANS AND PERMITS SHALL FOLLOW THE SAME GUIDELINES AS THOSE INDICATED IN THE PHOENIX BUILDING CONSTRUCTION CODE ADMINISTRATIVE PROVISIONS SECTION 105.3 FOR BUILDING PERMITS

WATER PLAN AND PROFILE

CITY OF PHOENIX, ARIZONA
STREET TRANSPORTATION DEPARTMENT

PIPELINE ALIGNMENT - 24TH STREET WTP TO 32ND STREET AND BELL ROAD
WS85100047-2

DR: JG	DES: MVL	CK: SM	SHEET NO.	TOTAL SHEETS
DATE: 05/18	DATE: 05/18	DATE: 05/18		
SCALE: HORIZ 1"=20' VERT 1"= 4'			89	117

REVISION BY CITY OF PHOENIX

NO.	DESCRIPTION	REV BY	CKD BY	DATE

REVISION BY CITY OF PHOENIX

NO.	DESCRIPTION	REV BY	CKD BY	DATE

REVISION BY CITY OF PHOENIX

NO.	DESCRIPTION	REV BY	CKD BY	DATE

PIPELINE ALIGNMENT

PHOENIX STREET – MARICOPA CO.

24TH STREET WTP TO 32ND STREET AND BELL ROAD

N

City of Phoenix

30%

PRELIMINARY NOT FOR CONSTRUCTION

F.H.W.A. REGION	STATE	PROJ. NO.	NO.	TOTAL
9	ARIZ.	WS85100047-2	90	117

PEC
PROJECT ENGINEERING CONSULTANTS
2310 W. MISSION LANE, SUITE 4
Phone: (602) 906-1901
Fax: (602) 906-3080

CONSTRUCTION NOTES

NO.	DESCRIPTION	UNIT	QTY
1	INSTALL 60" WATER LINE	LF	500

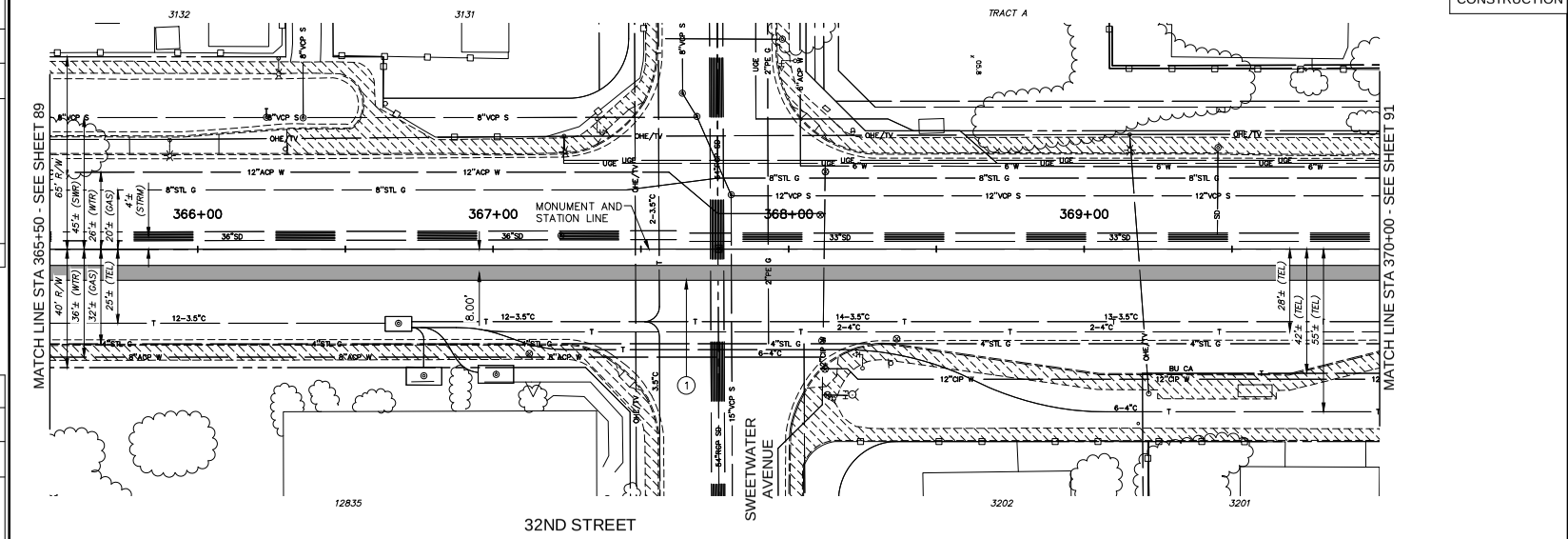

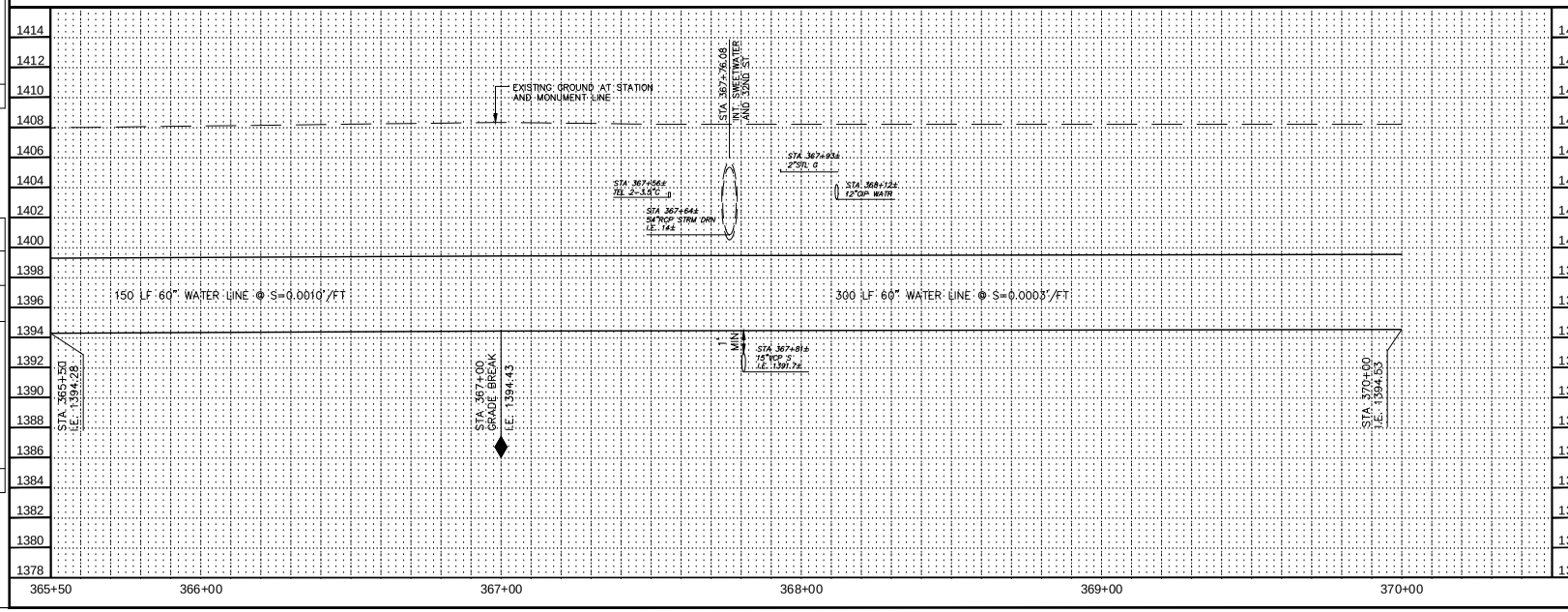

Contact Arizona 811 at least two full working days before you begin excavation

ARIZONA811

Call 811 or click ArizonaBlue811.com

"PER CITY OF PHOENIX ORDINANCE G-4396, THESE PLANS ARE FOR OFFICIAL USE ONLY AND MAY NOT BE SHARED WITH OTHERS EXCEPT AS REQUIRED FOR THE CONSTRUCTION OF THE PUBLIC WORKS FACILITIES SHOWN HEREON. THE PROJECT OWNER, AND THE OWNER'S LENDERS, CONSULTANTS, CONTRACTORS AND SUBCONTRACTORS ARE PROHIBITED FROM DISCLOSING THE PLANS AND SPECIFICATIONS TO ANY PERSONS OTHER THAN THOSE WHO HAVE A NEED TO KNOW THE INFORMATION FOR THE PURPOSES OF THE PROJECT"

A PAVEMENT CUT SURCHARGE SHALL BE ASSESSED ON THIS PROJECT FOR ANY TRENCHING OR POTHOLING IN NEW ASPHALT PAVEMENT THAT IS LESS THAN 30 MONTHS OLD. SURCHARGE FEES ASSESSED ARE IN ADDITION TO THE REGULAR PERMIT FEES AND ARE OVER AND ABOVE ANY SPECIAL BACKFILL, COMPACTION AND PAVEMENT REPLACEMENT STIPULATIONS THAT MAY BE IMPOSED AS A CONDITION OF PERMITTING. PAVEMENT CUT SURCHARGE FEES IS ASSESSED IN ACCORDANCE WITH SECTION 31-38 OF THE PHOENIX CITY CODE.

PLAN APPROVAL IS VALID FOR 180 DAYS. PRIOR TO PLAN APPROVAL EXPIRATION, ALL ASSOCIATED PERMITS SHALL BE PURCHASED OR THE PLANS SHALL BE RESUBMITTED FOR EXTENSION OF PLAN APPROVAL. THE EXPIRATION, EXTENSION, AND REINSTATEMENT OF CIVIL ENGINEERING PLANS AND PERMITS SHALL FOLLOW THE SAME GUIDELINES AS THOSE INDICATED IN THE PHOENIX BUILDING CONSTRUCTION CODE ADMINISTRATIVE PROVISIONS SECTION 105.3 FOR BUILDING PERMITS

WATER PLAN AND PROFILE

CITY OF PHOENIX, ARIZONA
STREET TRANSPORTATION DEPARTMENT

PIPELINE ALIGNMENT - 24TH STREET WTP TO 32ND STREET AND BELL ROAD
WS85100047-2

DR: JG	DES: MVL	CK: SM	SHEET NO.	TOTAL SHEETS
DATE: 05/18	DATE: 05/18	DATE: 05/18		
SCALE: HORIZ 1"=20' VERT 1"= 4'			90	117

REVISION BY CITY OF PHOENIX

NO.	DESCRIPTION	REV BY	CKD BY	DATE

REVISION BY CITY OF PHOENIX

NO.	DESCRIPTION	REV BY	CKD BY	DATE

REVISION BY CITY OF PHOENIX

NO.	DESCRIPTION	REV BY	CKD BY	DATE

PIPELINE ALIGNMENT

PHOENIX STREET – MARICOPA CO.

24TH STREET WTP TO 32ND STREET AND BELL ROAD

N

City of Phoenix

30%

PRELIMINARY NOT FOR CONSTRUCTION

F.H.W.A. REGION	STATE	PROJ. NO.	NO.	TOTAL
9	ARIZ.	WS85100047-2	91	117

PEC
PROJECT ENGINEERING CONSULTANTS
2310 W. MISSION LANE, SUITE 4
Phone: (602) 906-1901
Fax: (602) 906-3080

CONSTRUCTION NOTES

NO.	DESCRIPTION	UNIT	QTY
1	INSTALL 60" WATER LINE	LF	500

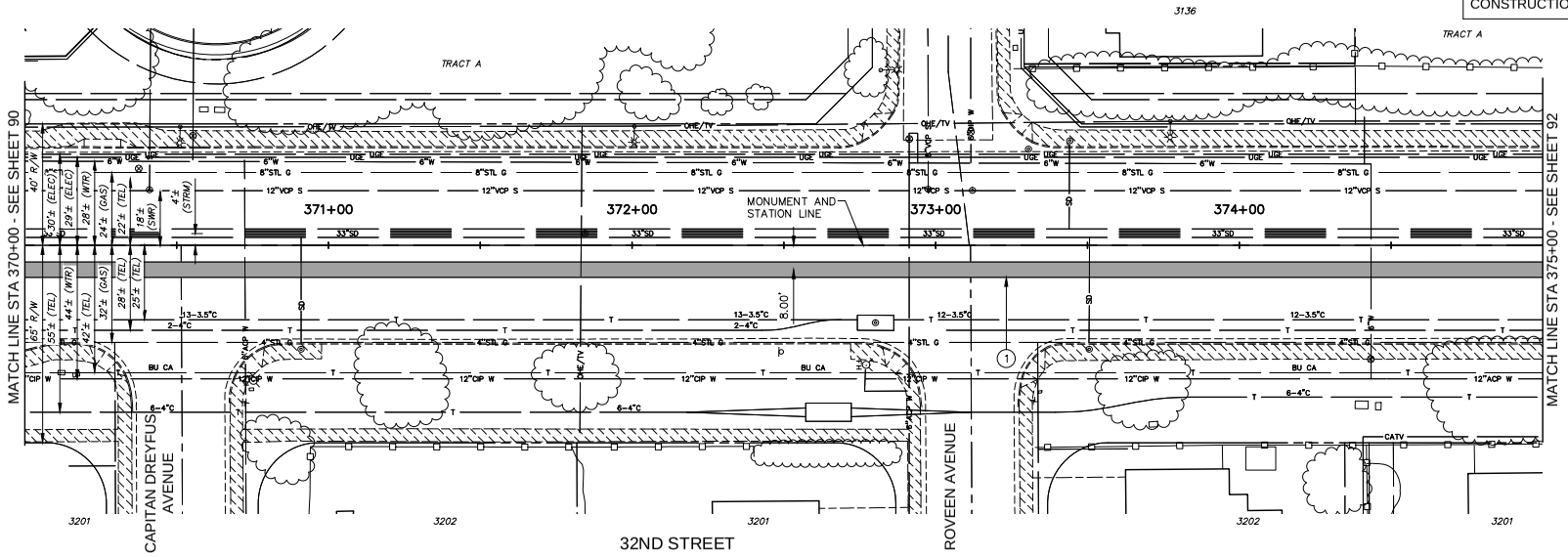

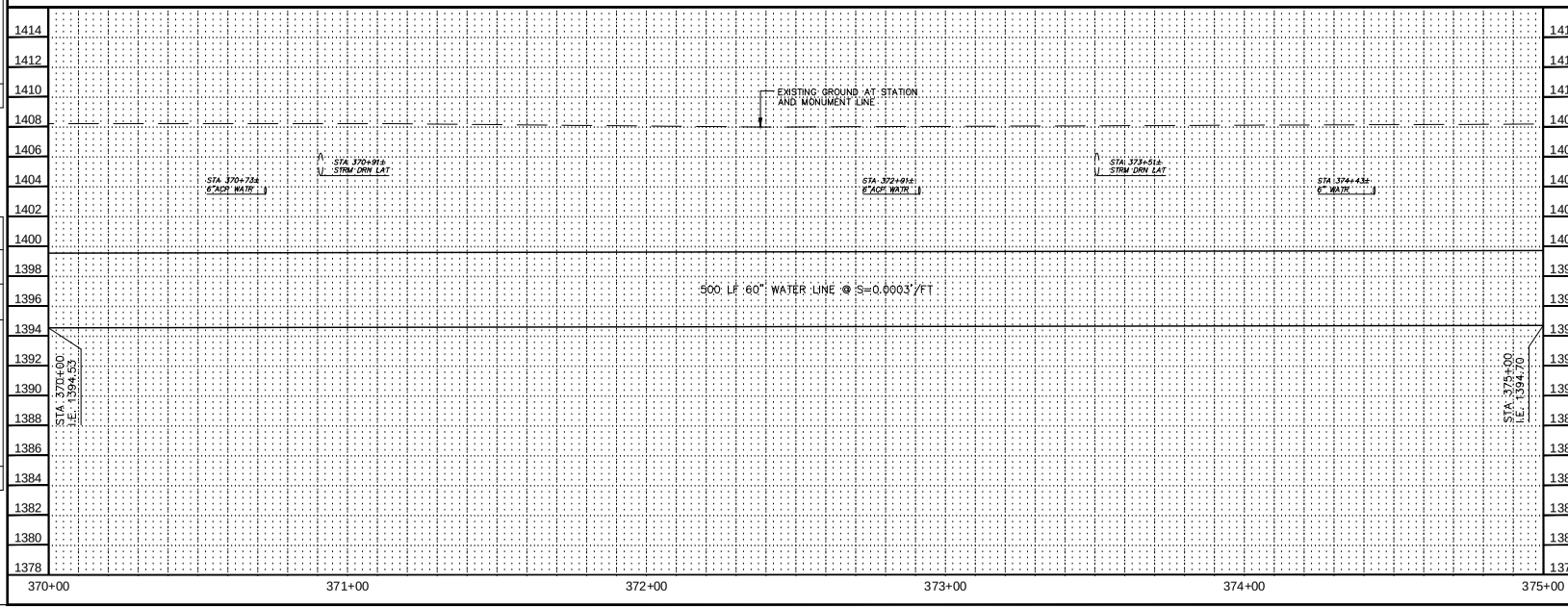

Contact Arizona 811 at least two full working days before you begin excavation

ARIZONA 811

Call 811 or click ArizonaBlue811.com

"PER CITY OF PHOENIX ORDINANCE G-4396, THESE PLANS ARE FOR OFFICIAL USE ONLY AND MAY NOT BE SHARED WITH OTHERS EXCEPT AS REQUIRED FOR THE CONSTRUCTION OF THE PUBLIC WORKS FACILITIES SHOWN HEREON. THE PROJECT OWNER, AND THE OWNER'S LENDERS, CONSULTANTS, CONTRACTORS AND SUBCONTRACTORS ARE PROHIBITED FROM DISCLOSING THE PLANS AND SPECIFICATIONS TO ANY PERSONS OTHER THAN THOSE WHO HAVE A NEED TO KNOW THE INFORMATION FOR THE PURPOSES OF THE PROJECT"

A PAVEMENT CUT SURCHARGE SHALL BE ASSESSED ON THIS PROJECT FOR ANY TRENCHING OR POTHOLING IN NEW ASPHALT PAVEMENT THAT IS LESS THAN 30 MONTHS OLD. SURCHARGE FEES ASSESSED ARE IN ADDITION TO THE REGULAR PERMIT FEES AND ARE OVER AND ABOVE ANY SPECIAL BACKFILL, COMPACTION AND PAVEMENT REPLACEMENT STIPULATIONS THAT MAY BE IMPOSED AS A CONDITION OF PERMITTING. PAVEMENT CUT SURCHARGE FEES IS ASSESSED IN ACCORDANCE WITH SECTION 31-38 OF THE PHOENIX CITY CODE.

PLAN APPROVAL IS VALID FOR 180 DAYS. PRIOR TO PLAN APPROVAL EXPIRATION, ALL ASSOCIATED PERMITS SHALL BE PURCHASED OR THE PLANS SHALL BE RESUBMITTED FOR EXTENSION OF PLAN APPROVAL. THE EXPIRATION, EXTENSION, AND REINSTATEMENT OF CIVIL ENGINEERING PLANS AND PERMITS SHALL FOLLOW THE SAME GUIDELINES AS THOSE INDICATED IN THE PHOENIX BUILDING CONSTRUCTION CODE ADMINISTRATIVE PROVISIONS SECTION 105.3 FOR BUILDING PERMITS

WATER PLAN AND PROFILE

CITY OF PHOENIX, ARIZONA
STREET TRANSPORTATION DEPARTMENT

PIPELINE ALIGNMENT - 24TH STREET
WTP TO 32ND STREET AND BELL ROAD
WS85100047-2

DR: JC	DES: MVL	CK: SM	SHEET NO.	TOTAL SHEETS
DATE: 05/18	DATE: 05/18	DATE: 05/18		
SCALE: HORIZ 1"=20' VERT 1"= 4'			91	117

REVISION BY CITY OF PHOENIX

NO.	DESCRIPTION	REV BY	CKD BY	DATE

PIPELINE ALIGNMENT

PHOENIX STREET – MARICOPA CO.

24TH STREET WTP TO 32ND STREET AND BELL ROAD

N

City of Phoenix

30%

PRELIMINARY NOT FOR CONSTRUCTION

F.H.W.A. REGION	STATE	PROJ. NO.	NO.	TOTAL
9	ARIZ.	WS85100047-2	92	117

PEC PROJECT ENGINEERING CONSULTANTS
2310 W. MISSION LANE, SUITE 4
Phone: (602) 906-1901
Fax: (602) 906-3080

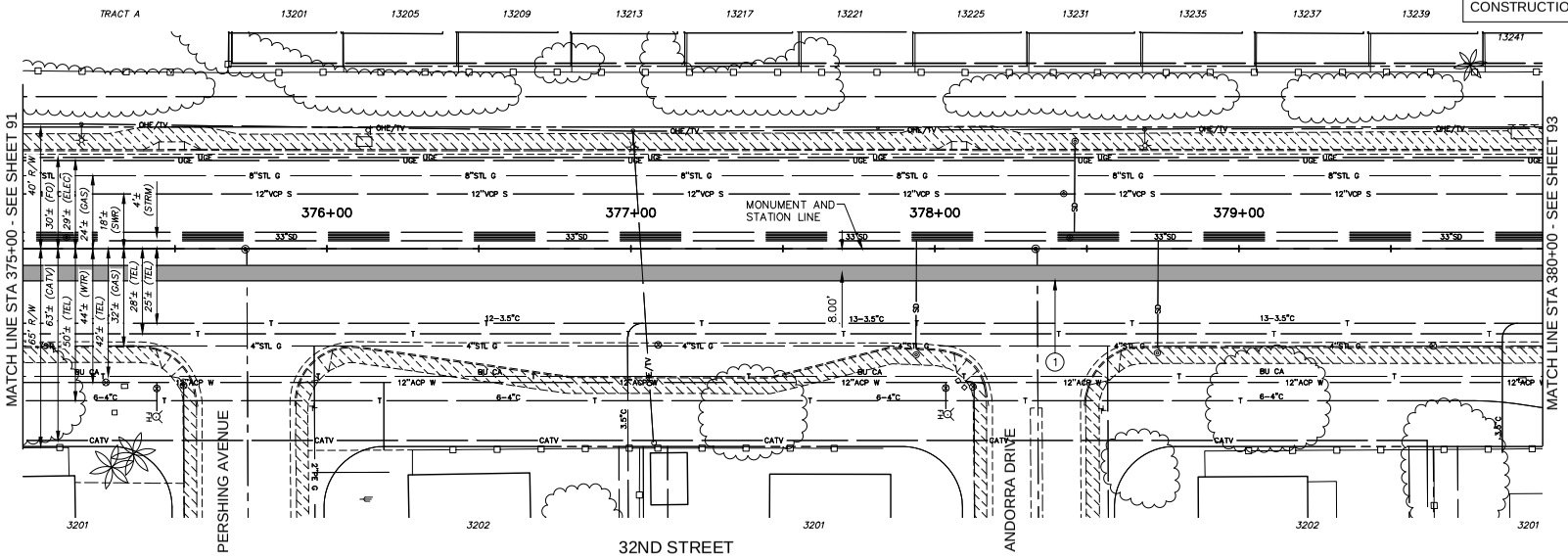

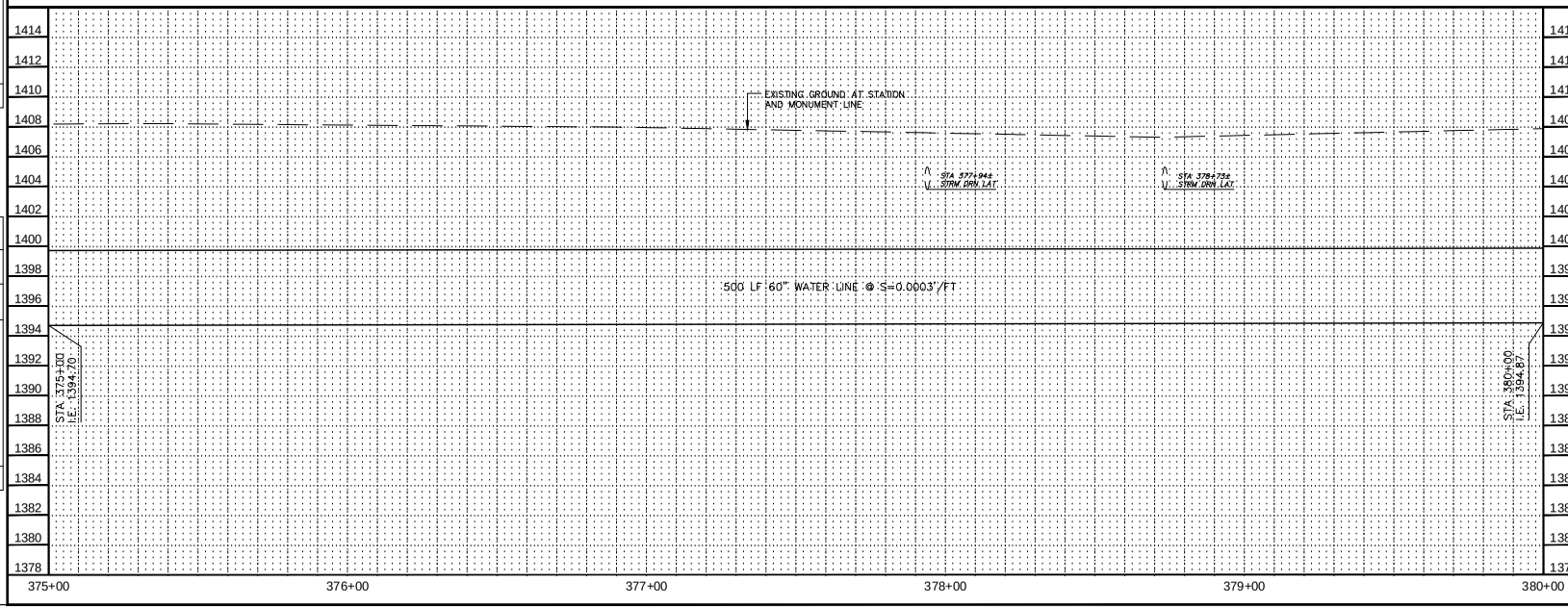

CONSTRUCTION NOTES

NO.	DESCRIPTION	UNIT	QTY
1	INSTALL 60" WATER LINE	LF	500

Contact Arizona 811 at least two full working days before you begin excavation

ARIZONA 811

Call 811 or click Arizona811.com

"PER CITY OF PHOENIX ORDINANCE G-4396, THESE PLANS ARE FOR OFFICIAL USE ONLY AND MAY NOT BE SHARED WITH OTHERS EXCEPT AS REQUIRED FOR THE CONSTRUCTION OF THE PUBLIC WORKS FACILITIES SHOWN HEREON. THE PROJECT OWNER, AND THE OWNER'S LENDERS, CONSULTANTS, CONTRACTORS AND SUBCONTRACTORS ARE PROHIBITED FROM DISCLOSING THE PLANS AND SPECIFICATIONS TO ANY PERSONS OTHER THAN THOSE WHO HAVE A NEED TO KNOW THE INFORMATION FOR THE PURPOSES OF THE PROJECT"

A PAVEMENT CUT SURCHARGE SHALL BE ASSESSED ON THIS PROJECT FOR ANY TRENCHING OR POTHOLING IN NEW ASPHALT PAVEMENT THAT IS LESS THAN 30 MONTHS OLD. SURCHARGE FEES ASSESSED ARE IN ADDITION TO THE REGULAR PERMIT FEES AND ARE OVER AND ABOVE ANY SPECIAL BACKFILL, COMPACTION AND PAVEMENT REPLACEMENT STIPULATIONS THAT MAY BE IMPOSED AS A CONDITION OF PERMITTING. PAVEMENT CUT SURCHARGE FEES IS ASSESSED IN ACCORDANCE WITH SECTION 31-38 OF THE PHOENIX CITY CODE.

PLAN APPROVAL IS VALID FOR 180 DAYS. PRIOR TO PLAN APPROVAL EXPIRATION, ALL ASSOCIATED PERMITS SHALL BE PURCHASED OR THE PLANS SHALL BE RESUBMITTED FOR EXTENSION OF PLAN APPROVAL. THE EXPIRATION, EXTENSION, AND REINSTATEMENT OF CIVIL ENGINEERING PLANS AND PERMITS SHALL FOLLOW THE SAME GUIDELINES AS THOSE INDICATED IN THE PHOENIX BUILDING CONSTRUCTION CODE ADMINISTRATIVE PROVISIONS SECTION 105.3 FOR BUILDING PERMITS

WATER PLAN AND PROFILE

CITY OF PHOENIX, ARIZONA
STREET TRANSPORTATION DEPARTMENT

PIPELINE ALIGNMENT - 24TH STREET WTP TO 32ND STREET AND BELL ROAD
WS85100047-2

DR: JC	DES: MVL	CK: SM	SHEET NO.	TOTAL SHEETS
DATE: 05/18	DATE: 05/18	DATE: 05/18		
SCALE: HORIZ 1"=20' VERT 1"= 4'			92	117

REVISION BY CITY OF PHOENIX

NO.	DESCRIPTION	REV BY	CKD BY	DATE

REVISION BY CITY OF PHOENIX

NO.	DESCRIPTION	REV BY	CKD BY	DATE

REVISION BY CITY OF PHOENIX

NO.	DESCRIPTION	REV BY	CKD BY	DATE

PIPELINE ALIGNMENT

PHOENIX STREET – MARICOPA CO.

24TH STREET WTP TO 32ND STREET AND BELL ROAD

N

City of Phoenix

30%

PRELIMINARY NOT FOR CONSTRUCTION

F.H.W.A. REGION	STATE	PROJ. NO.	NO.	TOTAL
9	ARIZ.	WS85100047-2	93	117

PEC PROJECT ENGINEERING CONSULTANTS
2310 W. MISSION LANE, SUITE 4
Phone: (602) 906-1901
Fax: (602) 906-3080

CONSTRUCTION NOTES

NO.	DESCRIPTION	UNIT	QTY
1	INSTALL 60" WATER LINE	LF	500

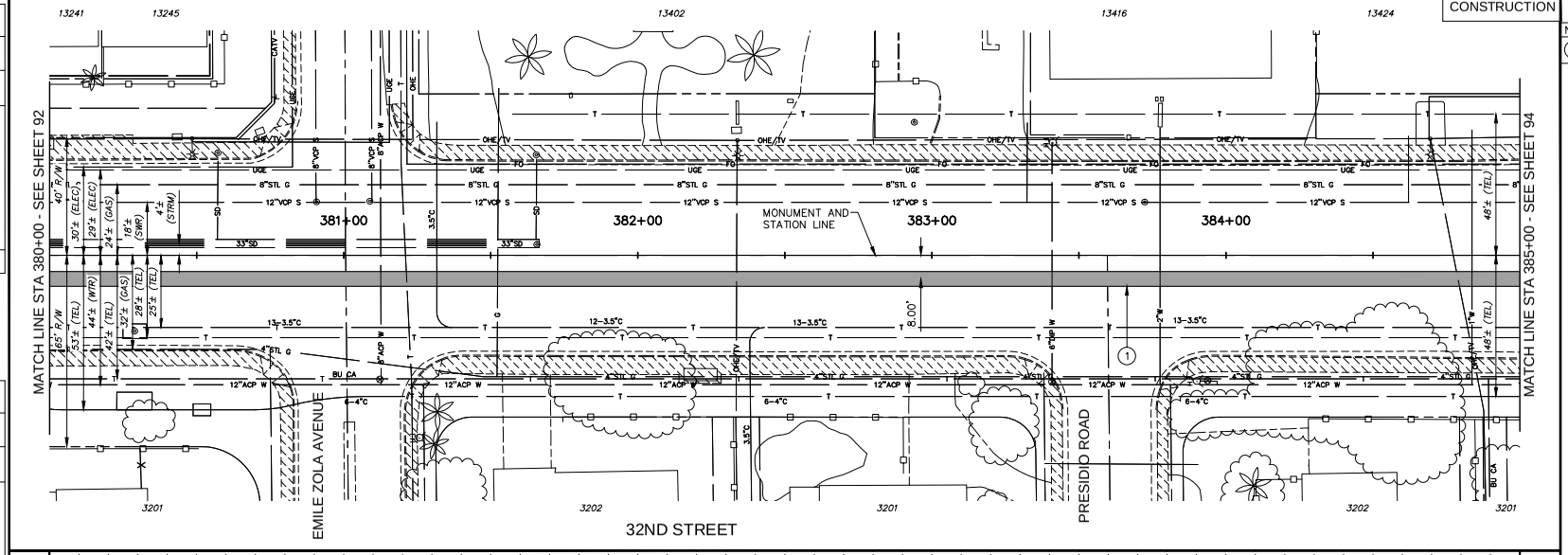

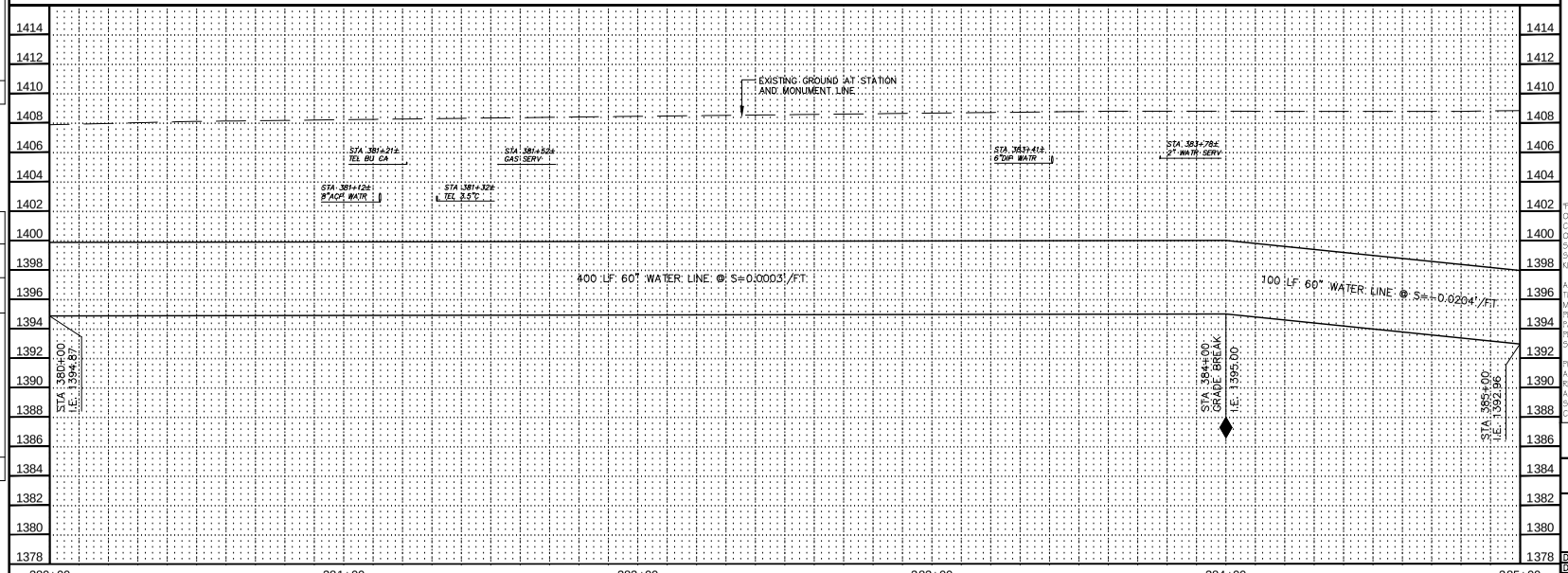

Contact Arizona 811 at least two full working days before you begin excavation

ARIZONA811

Call 811 or click ArizonaBlue811.com

"PER CITY OF PHOENIX ORDINANCE G-4396, THESE PLANS ARE FOR OFFICIAL USE ONLY AND MAY NOT BE SHARED WITH OTHERS EXCEPT AS REQUIRED FOR THE CONSTRUCTION OF THE PUBLIC WORKS FACILITIES SHOWN HEREON. THE PROJECT OWNER, AND THE OWNER'S LENDERS, CONSULTANTS, CONTRACTORS AND SUBCONTRACTORS ARE PROHIBITED FROM DISCLOSING THE PLANS AND SPECIFICATIONS TO ANY PERSONS OTHER THAN THOSE WHO HAVE A NEED TO KNOW THE INFORMATION FOR THE PURPOSES OF THE PROJECT"

A PAVEMENT CUT SURCHARGE SHALL BE ASSESSED ON THIS PROJECT FOR ANY TRENCHING OR POTHOLING IN NEW ASPHALT PAVEMENT THAT IS LESS THAN 30 MONTHS OLD. SURCHARGE FEES ASSESSED ARE IN ADDITION TO THE REGULAR PERMIT FEES AND ARE OVER AND ABOVE ANY SPECIAL BACKFILL, COMPACTION AND PAVEMENT REPLACEMENT STIPULATIONS THAT MAY BE IMPOSED AS A CONDITION OF PERMITTING. PAVEMENT CUT SURCHARGE FEES IS ASSESSED IN ACCORDANCE WITH SECTION 31-38 OF THE PHOENIX CITY CODE.

PLAN APPROVAL IS VALID FOR 180 DAYS. PRIOR TO PLAN APPROVAL EXPIRATION, ALL ASSOCIATED PERMITS SHALL BE PURCHASED OR THE PLANS SHALL BE RESUBMITTED FOR EXTENSION OF PLAN APPROVAL. THE EXPIRATION, EXTENSION, AND REINSTATEMENT OF CIVIL ENGINEERING PLANS AND PERMITS SHALL FOLLOW THE SAME GUIDELINES AS THOSE INDICATED IN THE PHOENIX BUILDING CONSTRUCTION CODE ADMINISTRATIVE PROVISIONS SECTION 105.3 FOR BUILDING PERMITS

WATER PLAN AND PROFILE

CITY OF PHOENIX, ARIZONA
STREET TRANSPORTATION DEPARTMENT

PIPELINE ALIGNMENT - 24TH STREET WTP TO 32ND STREET AND BELL ROAD
WS85100047-2

DR: JC	DES: MVL	CK: SM	SHEET NO.	TOTAL SHEETS
DATE: 05/18	DATE: 05/18	DATE: 05/18		
SCALE: HORIZ 1"=20' VERT 1"= 4'			93	117

REVISION BY CITY OF PHOENIX

NO.	DESCRIPTION	REV BY	CKD BY	DATE

REVISION BY CITY OF PHOENIX

NO.	DESCRIPTION	REV BY	CKD BY	DATE

REVISION BY CITY OF PHOENIX

NO.	DESCRIPTION	REV BY	CKD BY	DATE

PIPELINE ALIGNMENT

PHOENIX STREET – MARICOPA CO.

24TH STREET WTP TO 32ND STREET AND BELL ROAD

N

City of Phoenix

30%

PRELIMINARY NOT FOR CONSTRUCTION

F.H.W.A. REGION	STATE	PROJ. NO.	NO.	TOTAL
9	ARIZ.	WS85100047-2	94	117

PEC
PROJECT ENGINEERING CONSULTANTS
2310 W. MISSION LANE, SUITE 4
Phone: (602) 906-1901
Fax: (602) 906-3080

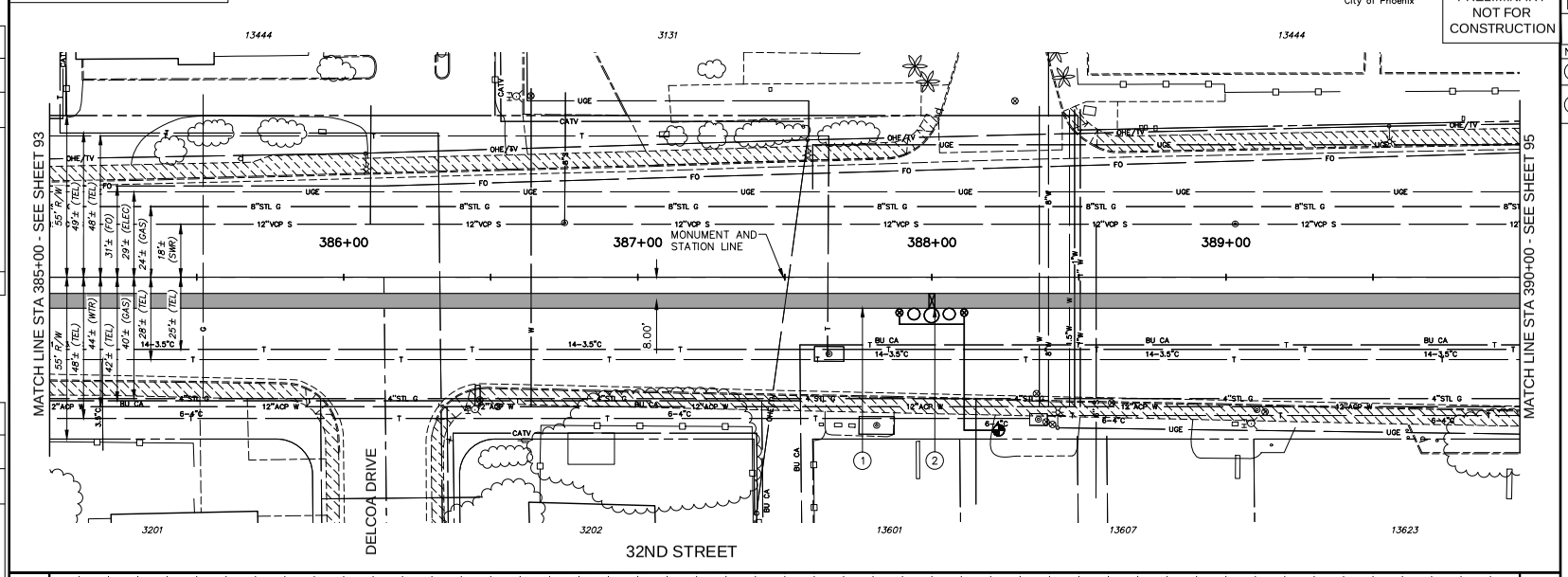

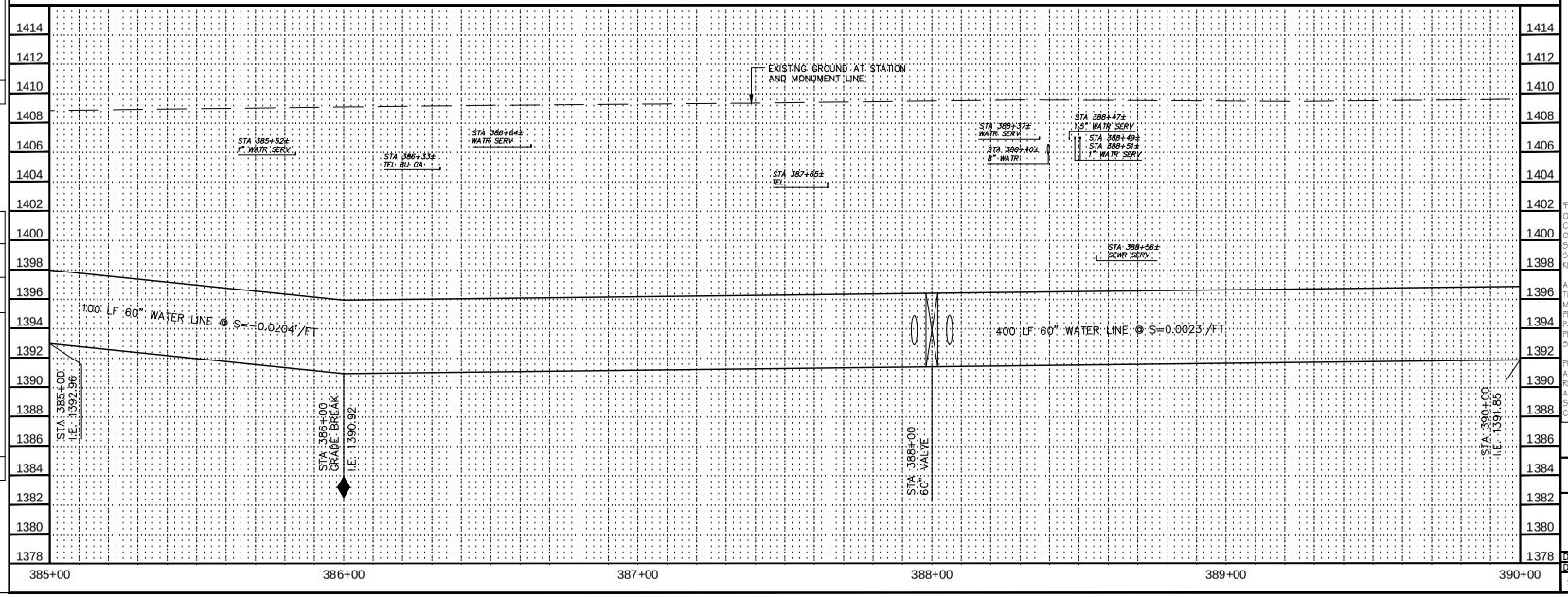

CONSTRUCTION NOTES

NO.	DESCRIPTION	UNIT	QTY
1	INSTALL 60" WATER LINE	LF	500
2	INSTALL 60" BUTTERFLY VALVE ASSEMBLY	EA	1

Contact Arizona 811 at least two full working days before you begin excavation

ARIZONA811

Call 811 or click Arizona811.com

"PER CITY OF PHOENIX ORDINANCE G-4396, THESE PLANS ARE FOR OFFICIAL USE ONLY AND MAY NOT BE SHARED WITH OTHERS EXCEPT AS REQUIRED FOR THE CONSTRUCTION OF THE PUBLIC WORKS FACILITIES SHOWN HEREON. THE PROJECT OWNER, AND THE OWNER'S LENDERS, CONSULTANTS, CONTRACTORS AND SUBCONTRACTORS ARE PROHIBITED FROM DISCLOSING THE PLANS AND SPECIFICATIONS TO ANY PERSONS OTHER THAN THOSE WHO HAVE A NEED TO KNOW THE INFORMATION FOR THE PURPOSES OF THE PROJECT"

A PAVEMENT CUT SURCHARGE SHALL BE ASSESSED ON THIS PROJECT FOR ANY TRENCHING OR POTHOLING IN NEW ASPHALT PAVEMENT THAT IS LESS THAN 30 MONTHS OLD. SURCHARGE FEES ASSESSED ARE IN ADDITION TO THE REGULAR PERMIT FEES AND ARE OVER AND ABOVE ANY SPECIAL BACKFILL, COMPACTION AND PAVEMENT REPLACEMENT STIPULATIONS THAT MAY BE IMPOSED AS A CONDITION OF PERMITTING. PAVEMENT CUT SURCHARGE FEES IS ASSESSED IN ACCORDANCE WITH SECTION 31-38 OF THE PHOENIX CITY CODE.

PLAN APPROVAL IS VALID FOR 180 DAYS. PRIOR TO PLAN APPROVAL EXPIRATION, ALL ASSOCIATED PERMITS SHALL BE PURCHASED OR THE PLANS SHALL BE RESUBMITTED FOR EXTENSION OF PLAN APPROVAL. THE EXPIRATION, EXTENSION, AND REINSTATEMENT OF CIVIL ENGINEERING PLANS AND PERMITS SHALL FOLLOW THE SAME GUIDELINES AS THOSE INDICATED IN THE PHOENIX BUILDING CONSTRUCTION CODE ADMINISTRATIVE PROVISIONS SECTION 105.3 FOR BUILDING PERMITS

WATER PLAN AND PROFILE

CITY OF PHOENIX, ARIZONA
STREET TRANSPORTATION DEPARTMENT

PIPELINE ALIGNMENT - 24TH STREET WTP TO 32ND STREET AND BELL ROAD
WS85100047-2

DR: JC	DES: MVL	CK: SM	SHEET NO.	TOTAL SHEETS
DATE: 05/18	DATE: 05/18	DATE: 05/18		
SCALE: HORIZ 1"=20' VERT 1"= 4'			94	117

REVISION BY CITY OF PHOENIX

NO.	DESCRIPTION	REV BY	CKD BY	DATE

REVISION BY CITY OF PHOENIX

NO.	DESCRIPTION	REV BY	CKD BY	DATE

REVISION BY CITY OF PHOENIX

NO.	DESCRIPTION	REV BY	CKD BY	DATE

PIPELINE ALIGNMENT

PHOENIX STREET – MARICOPA CO.

24TH STREET WTP TO 32ND STREET AND BELL ROAD

N

City of Phoenix

30%

PRELIMINARY NOT FOR CONSTRUCTION

F.H.W.A. REGION	STATE	PROJ. NO.	NO.	TOTAL
9	ARIZ.	WS85100047-2	95	117

PEC
PROJECT ENGINEERING CONSULTANTS
2310 W. MISSION LANE, SUITE 4
Phone: (602) 906-1901
Fax: (602) 906-3080

CONSTRUCTION NOTES

NO.	DESCRIPTION	UNIT	QTY
1	INSTALL 60" WATER LINE	LF	500

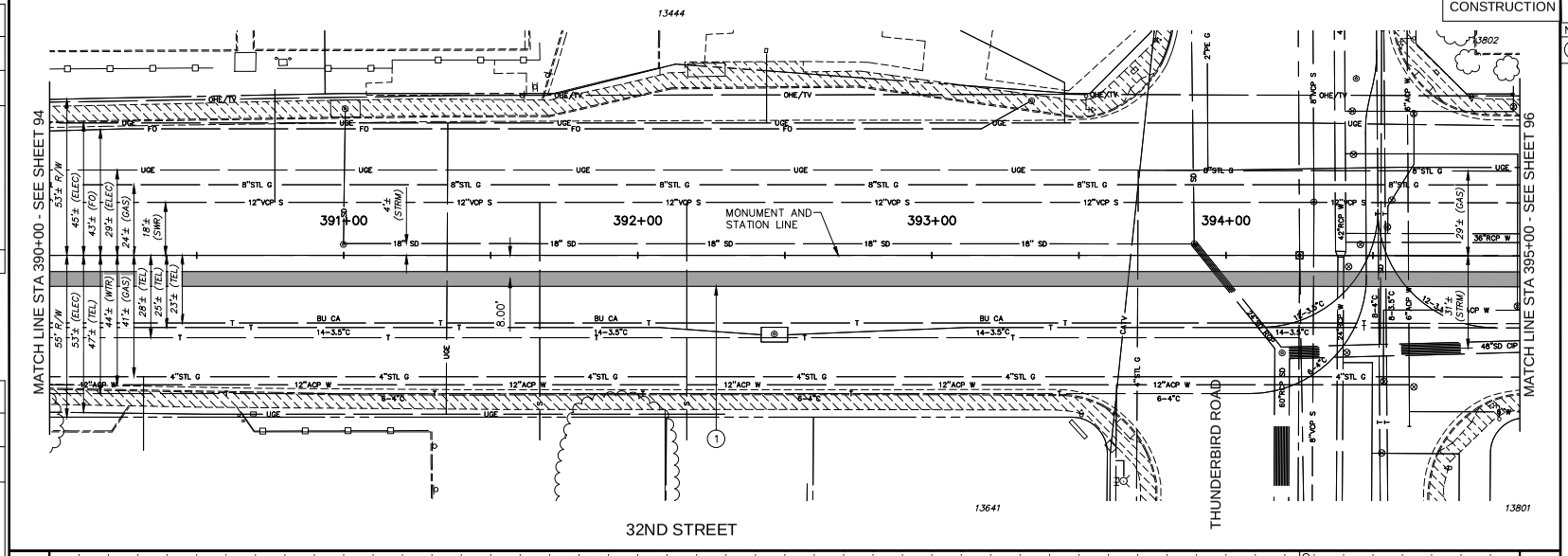

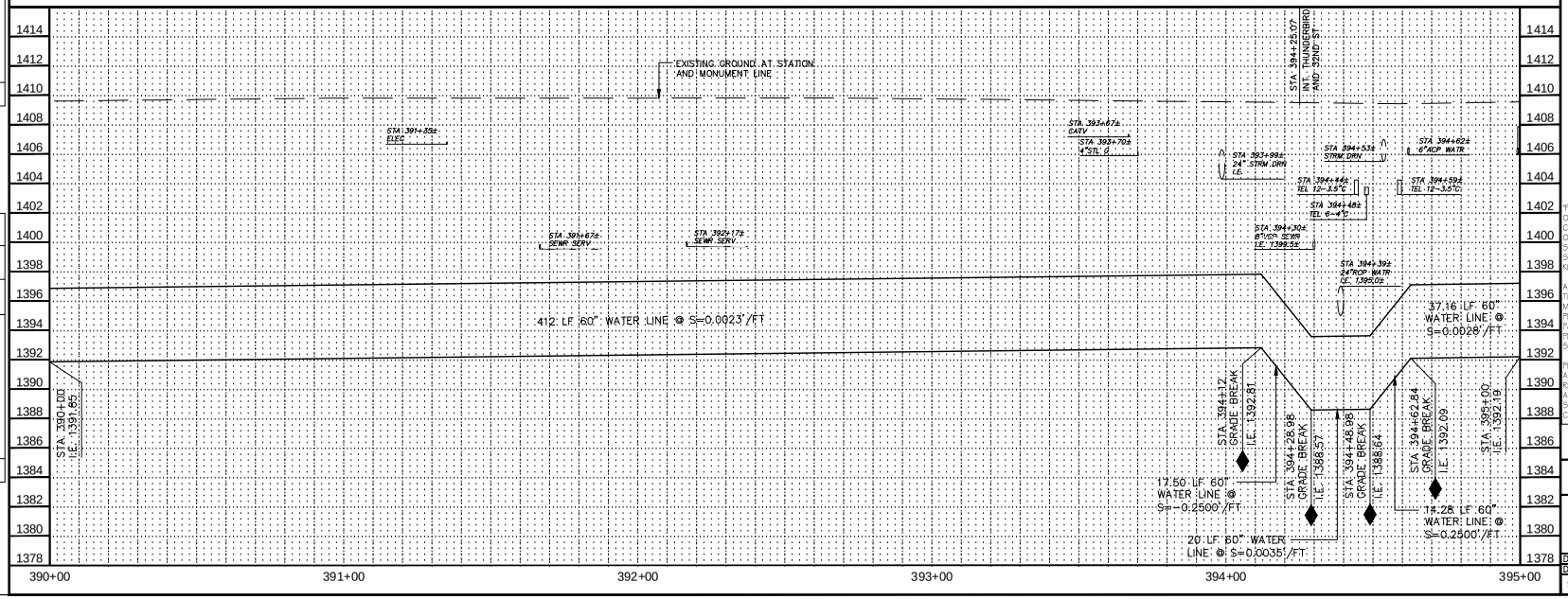

Contact Arizona 811 at least two full working days before you begin excavation

ARIZONA 811

Call 811 or click ArizonaBlue811.com

"PER CITY OF PHOENIX ORDINANCE G-4396, THESE PLANS ARE FOR OFFICIAL USE ONLY AND MAY NOT BE SHARED WITH OTHERS EXCEPT AS REQUIRED FOR THE CONSTRUCTION OF THE PUBLIC WORKS FACILITIES SHOWN HEREON. THE PROJECT OWNER, AND THE OWNER'S LENDERS, CONSULTANTS, CONTRACTORS AND SUBCONTRACTORS ARE PROHIBITED FROM DISCLOSING THE PLANS AND SPECIFICATIONS TO ANY PERSONS OTHER THAN THOSE WHO HAVE A NEED TO KNOW THE INFORMATION FOR THE PURPOSES OF THE PROJECT"

A PAVEMENT CUT SURCHARGE SHALL BE ASSESSED ON THIS PROJECT FOR ANY TRENCHING OR POTHOLING IN NEW ASPHALT PAVEMENT THAT IS LESS THAN 30 MONTHS OLD. SURCHARGE FEES ASSESSED ARE IN ADDITION TO THE REGULAR PERMIT FEES AND ARE OVER AND ABOVE ANY SPECIAL BACKFILL, COMPACTION AND PAVEMENT REPLACEMENT STIPULATIONS THAT MAY BE IMPOSED AS A CONDITION OF PERMITTING. PAVEMENT CUT SURCHARGE FEES IS ASSESSED IN ACCORDANCE WITH SECTION 31-38 OF THE PHOENIX CITY CODE.

PLAN APPROVAL IS VALID FOR 180 DAYS. PRIOR TO PLAN APPROVAL EXPIRATION, ALL ASSOCIATED PERMITS SHALL BE PURCHASED OR THE PLANS SHALL BE RESUBMITTED FOR EXTENSION OF PLAN APPROVAL. THE EXPIRATION, EXTENSION, AND REINSTATEMENT OF CIVIL ENGINEERING PLANS AND PERMITS SHALL FOLLOW THE SAME GUIDELINES AS THOSE INDICATED IN THE PHOENIX BUILDING CONSTRUCTION CODE ADMINISTRATIVE PROVISIONS SECTION 105.3 FOR BUILDING PERMITS

WATER PLAN AND PROFILE

CITY OF PHOENIX, ARIZONA
STREET TRANSPORTATION DEPARTMENT

PIPELINE ALIGNMENT - 24TH STREET WTP TO 32ND STREET AND BELL ROAD
WS85100047-2

DR: JG	DES: MVL	CK: SM	SHEET NO.	TOTAL SHEETS
DATE: 05/18	DATE: 05/18	DATE: 05/18		
SCALE: HORIZ 1"=20' VERT 1"= 4'			95	117

REVISION BY CITY OF PHOENIX

NO.	DESCRIPTION	REV BY	CKD BY	DATE

REVISION BY CITY OF PHOENIX

NO.	DESCRIPTION	REV BY	CKD BY	DATE

REVISION BY CITY OF PHOENIX

NO.	DESCRIPTION	REV BY	CKD BY	DATE

PIPELINE ALIGNMENT

PHOENIX STREET – MARICOPA CO.

24TH STREET WTP TO 32ND STREET AND BELL ROAD

N City of Phoenix

30%

PRELIMINARY NOT FOR CONSTRUCTION

F.H.W.A. REGION	STATE	PROJ. NO.	NO.	TOTAL
9	ARIZ.	WS85100047-2	96	117

PEC PROJECT ENGINEERING CONSULTANTS
2310 W. MISSION LANE, SUITE 4
Phone: (602) 906-1901
Fax: (602) 906-3080

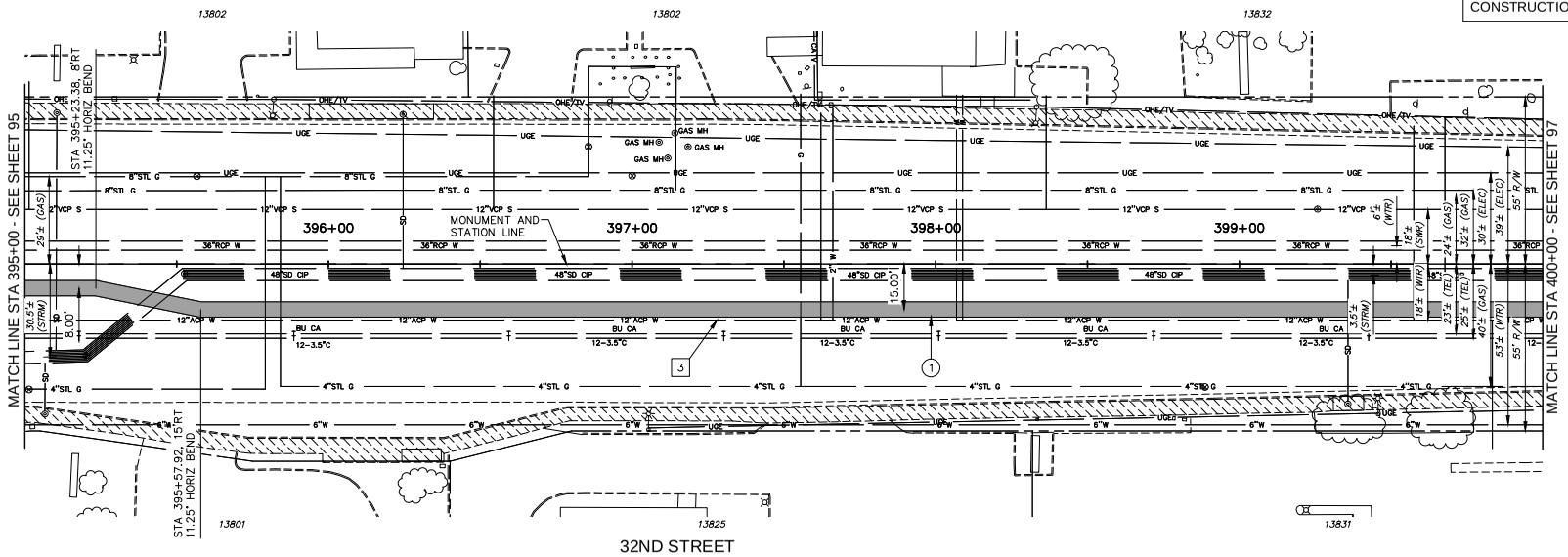

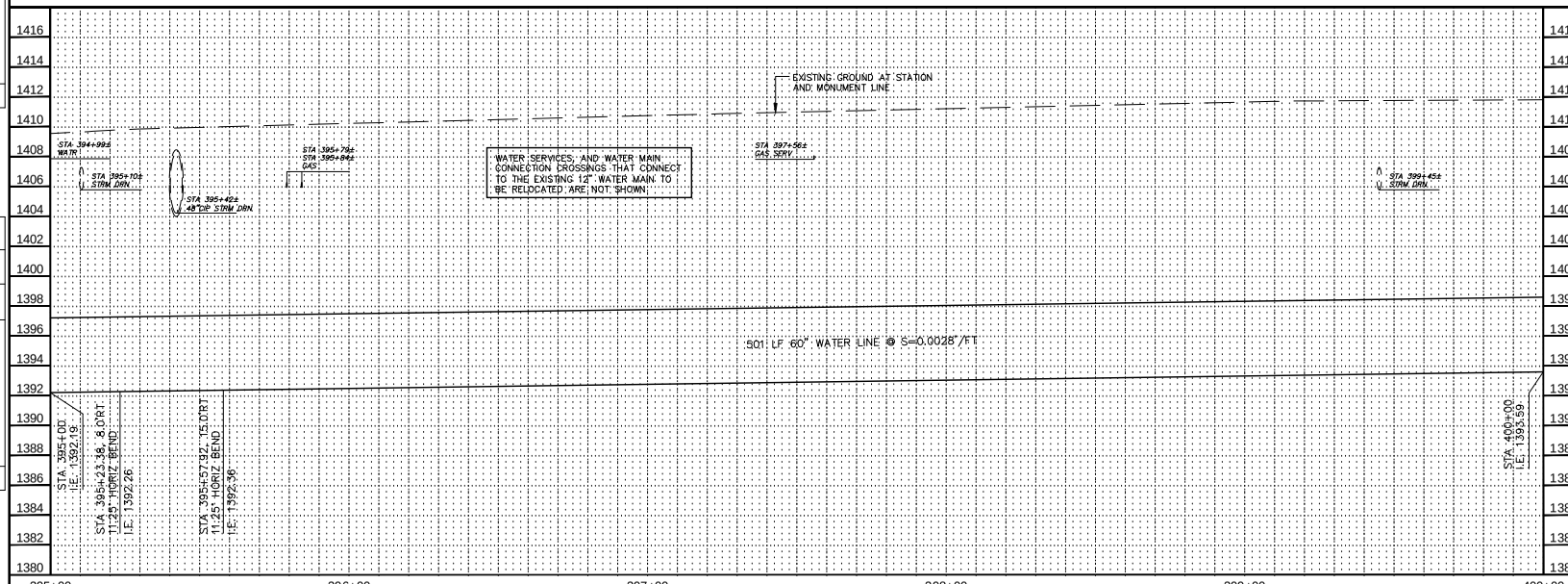

CONSTRUCTION NOTES

NO.	DESCRIPTION	UNIT	QTY
1	INSTALL 60" WATER LINE	LF	500

REMOVAL / RELOCATION NOTES

NO.	DESCRIPTION	UNIT	QTY
3	RELOCATE 12" ACP WATER LINE	LF	450

Contact Arizona 811 at least two full working days before you begin excavation
ARIZONA811
Call 811 or click Arizona811.com

"PER CITY OF PHOENIX ORDINANCE G-4396, THESE PLANS ARE FOR OFFICIAL USE ONLY AND MAY NOT BE SHARED WITH OTHERS EXCEPT AS REQUIRED FOR THE CONSTRUCTION OF THE PUBLIC WORKS FACILITIES SHOWN HEREON. THE PROJECT OWNER, AND THE OWNER'S LENDERS, CONSULTANTS, CONTRACTORS AND SUBCONTRACTORS ARE PROHIBITED FROM DISCLOSING THE PLANS AND SPECIFICATIONS TO ANY PERSONS OTHER THAN THOSE WHO HAVE A NEED TO KNOW THE INFORMATION FOR THE PURPOSES OF THE PROJECT"

A PAVEMENT CUT SURCHARGE SHALL BE ASSESSED ON THIS PROJECT FOR ANY TRENCHING OR POTHOLING IN NEW ASPHALT PAVEMENT THAT IS LESS THAN 30 MONTHS OLD. SURCHARGE FEES ASSESSED ARE IN ADDITION TO THE REGULAR PERMIT FEES AND ARE OVER AND ABOVE ANY SPECIAL BACKFILL, COMPACTION AND PAVEMENT REPLACEMENT STIPULATIONS THAT MAY BE IMPOSED AS A CONDITION OF PERMITTING. PAVEMENT CUT SURCHARGE FEES IS ASSESSED IN ACCORDANCE WITH SECTION 31-38 OF THE PHOENIX CITY CODE.

PLAN APPROVAL IS VALID FOR 180 DAYS. PRIOR TO PLAN APPROVAL EXPIRATION, ALL ASSOCIATED PERMITS SHALL BE PURCHASED OR THE PLANS SHALL BE RESUBMITTED FOR EXTENSION OF PLAN APPROVAL. THE EXPIRATION, EXTENSION, AND REINSTATEMENT OF CIVIL ENGINEERING PLANS AND PERMITS SHALL FOLLOW THE SAME GUIDELINES AS THOSE INDICATED IN THE PHOENIX BUILDING CONSTRUCTION CODE ADMINISTRATIVE PROVISIONS SECTION 105.3 FOR BUILDING PERMITS

WATER PLAN AND PROFILE

CITY OF PHOENIX, ARIZONA
STREET TRANSPORTATION DEPARTMENT

PIPELINE ALIGNMENT - 24TH STREET WTP TO 32ND STREET AND BELL ROAD
WS85100047-2

DR: JG	DES: MVL	CK: SM	SHEET NO.	TOTAL SHEETS
DATE: 05/18	DATE: 05/18	DATE: 05/18		
SCALE: HORIZ 1"=20' VERT 1"= 4'			96	117

REVISION BY CITY OF PHOENIX

NO.	DESCRIPTION	REV BY	CKD BY	DATE

PIPELINE ALIGNMENT

PHOENIX STREET – MARICOPA CO.

24TH STREET WTP TO 32ND STREET AND BELL ROAD

N

City of Phoenix

30%

PRELIMINARY NOT FOR CONSTRUCTION

F.H.W.A. REGION	STATE	PROJ. NO.	NO.	TOTAL
9	ARIZ.	WS85100047-2	97	117

PEC
PROJECT ENGINEERING CONSULTANTS
2310 W. MISSION LANE, SUITE 4
Phone: (602) 906-1901
Fax: (602) 906-3080

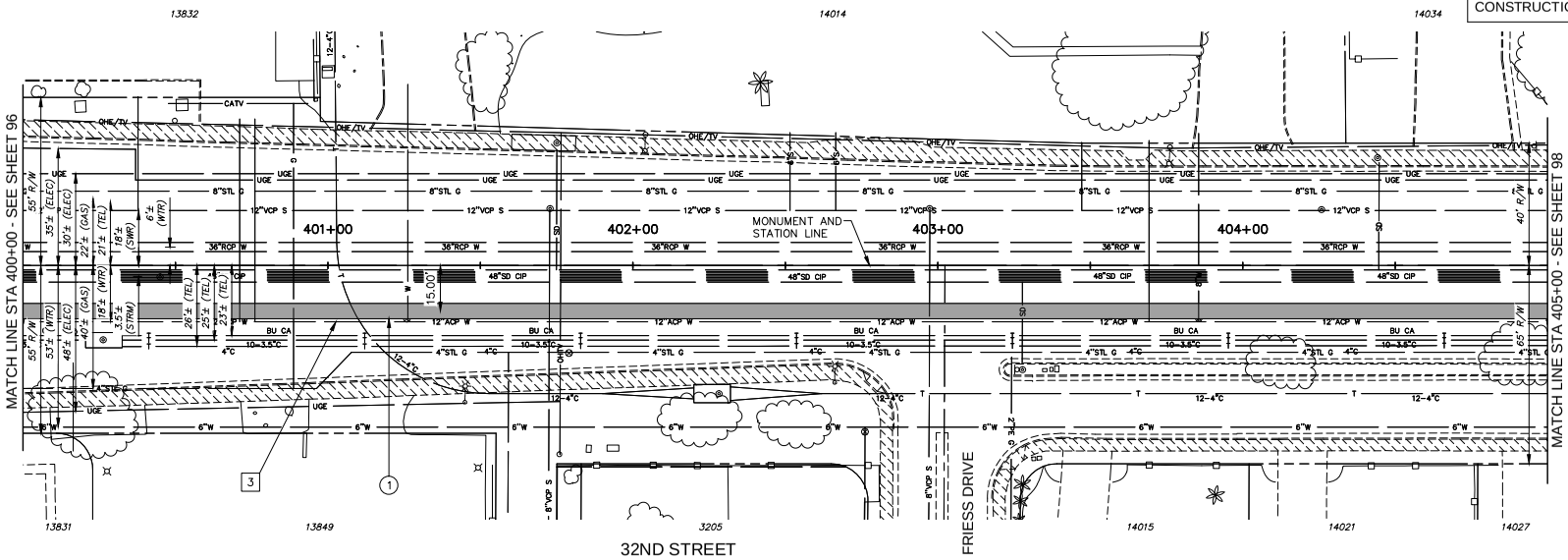

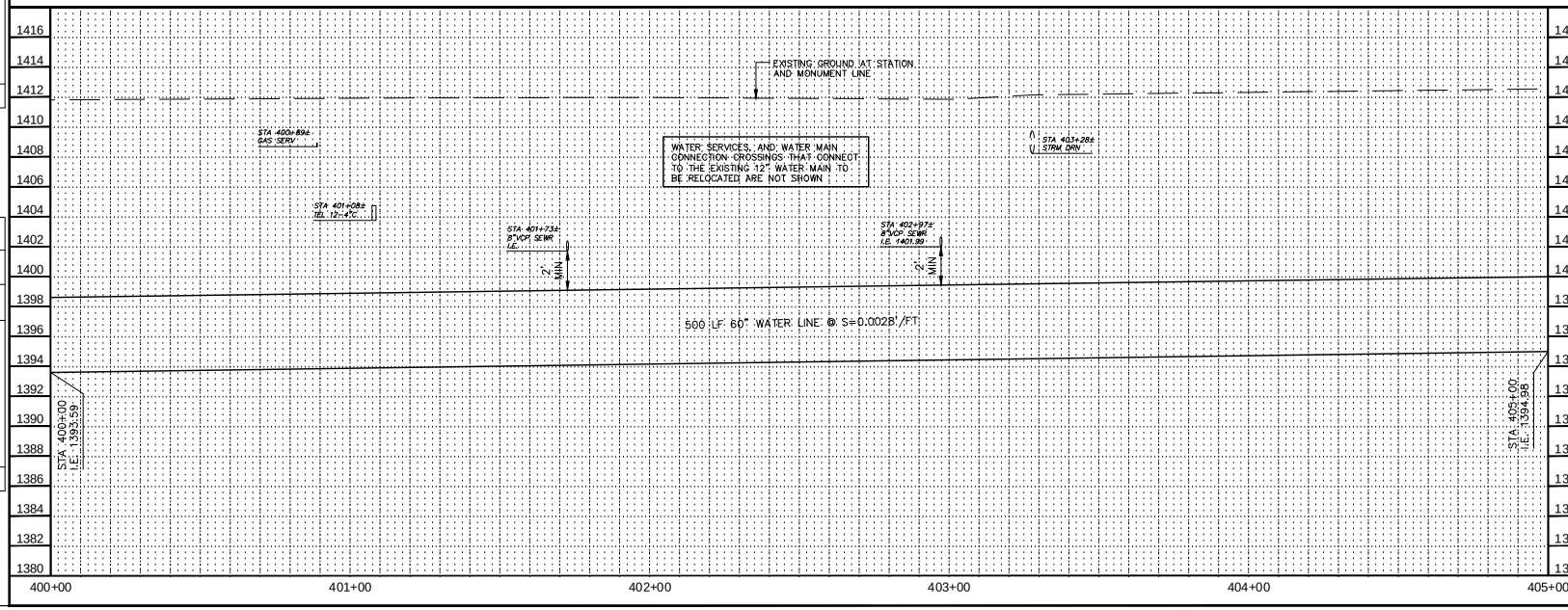

CONSTRUCTION NOTES

NO.	DESCRIPTION	UNIT	QTY
1	INSTALL 60" WATER LINE	LF	500

REMOVAL / RELOCATION NOTES

NO.	DESCRIPTION	UNIT	QTY
3	RELOCATE 12" ACP WATER LINE	LF	500

Contact Arizona 811 at least two full working days before you begin excavation

ARIZONA811

Call 811 or click Arizona811.com

"PER CITY OF PHOENIX ORDINANCE G-4396, THESE PLANS ARE FOR OFFICIAL USE ONLY AND MAY NOT BE SHARED WITH OTHERS EXCEPT AS REQUIRED FOR THE CONSTRUCTION OF THE PUBLIC WORKS FACILITIES SHOWN HEREON. THE PROJECT OWNER, AND THE OWNER'S LENDERS, CONSULTANTS, CONTRACTORS AND SUBCONTRACTORS ARE PROHIBITED FROM DISCLOSING THE PLANS AND SPECIFICATIONS TO ANY PERSONS OTHER THAN THOSE WHO HAVE A NEED TO KNOW THE INFORMATION FOR THE PURPOSES OF THE PROJECT"

A PAVEMENT CUT SURCHARGE SHALL BE ASSESSED ON THIS PROJECT FOR ANY TRENCHING OR POTHOLING IN NEW ASPHALT PAVEMENT THAT IS LESS THAN 30 MONTHS OLD. SURCHARGE FEES ASSESSED ARE IN ADDITION TO THE REGULAR PERMIT FEES AND ARE OVER AND ABOVE ANY SPECIAL BACKFILL, COMPACTION AND PAVEMENT REPLACEMENT STIPULATIONS THAT MAY BE IMPOSED AS A CONDITION OF PERMITTING. PAVEMENT CUT SURCHARGE FEES IS ASSESSED IN ACCORDANCE WITH SECTION 31-38 OF THE PHOENIX CITY CODE.

PLAN APPROVAL IS VALID FOR 180 DAYS. PRIOR TO PLAN APPROVAL EXPIRATION, ALL ASSOCIATED PERMITS SHALL BE PURCHASED OR THE PLANS SHALL BE RESUBMITTED FOR EXTENSION OF PLAN APPROVAL. THE EXPIRATION, EXTENSION, AND REINSTATEMENT OF CIVIL ENGINEERING PLANS AND PERMITS SHALL FOLLOW THE SAME GUIDELINES AS THOSE INDICATED IN THE PHOENIX BUILDING CONSTRUCTION CODE ADMINISTRATIVE PROVISIONS SECTION 105.3 FOR BUILDING PERMITS

WATER PLAN AND PROFILE

CITY OF PHOENIX, ARIZONA
STREET TRANSPORTATION DEPARTMENT

PIPELINE ALIGNMENT - 24TH STREET WTP TO 32ND STREET AND BELL ROAD
WS85100047-2

DR: JG	DES: MVL	CK: SM	SHEET NO.	TOTAL SHEETS
DATE: 05/18	DATE: 05/18	DATE: 05/18		
SCALE: HORIZ 1"=20' VERT 1"= 4'			97	117

REVISION BY CITY OF PHOENIX

NO.	DESCRIPTION	REV BY	CKD BY	DATE

REVISION BY CITY OF PHOENIX

NO.	DESCRIPTION	REV BY	CKD BY	DATE

REVISION BY CITY OF PHOENIX

NO.	DESCRIPTION	REV BY	CKD BY	DATE

PIPELINE ALIGNMENT

PHOENIX STREET – MARICOPA CO.

24TH STREET WTP TO 32ND STREET AND BELL ROAD

N

City of Phoenix

30%

PRELIMINARY NOT FOR CONSTRUCTION

F.H.W.A. REGION	STATE	PROJ. NO.	NO.	TOTAL
9	ARIZ.	WS85100047-2	98	117

PEC
PROJECT ENGINEERING CONSULTANTS
2310 W. MISSION LANE, SUITE 4
Phone: (602) 906-1901
Fax: (602) 906-3080

CONSTRUCTION NOTES

NO.	DESCRIPTION	UNIT	QTY
1	INSTALL 60" WATER LINE	LF	500

REMOVAL / RELOCATION NOTES

NO.	DESCRIPTION	UNIT	QTY
3	RELOCATE 12" ACP WATER LINE	LF	500

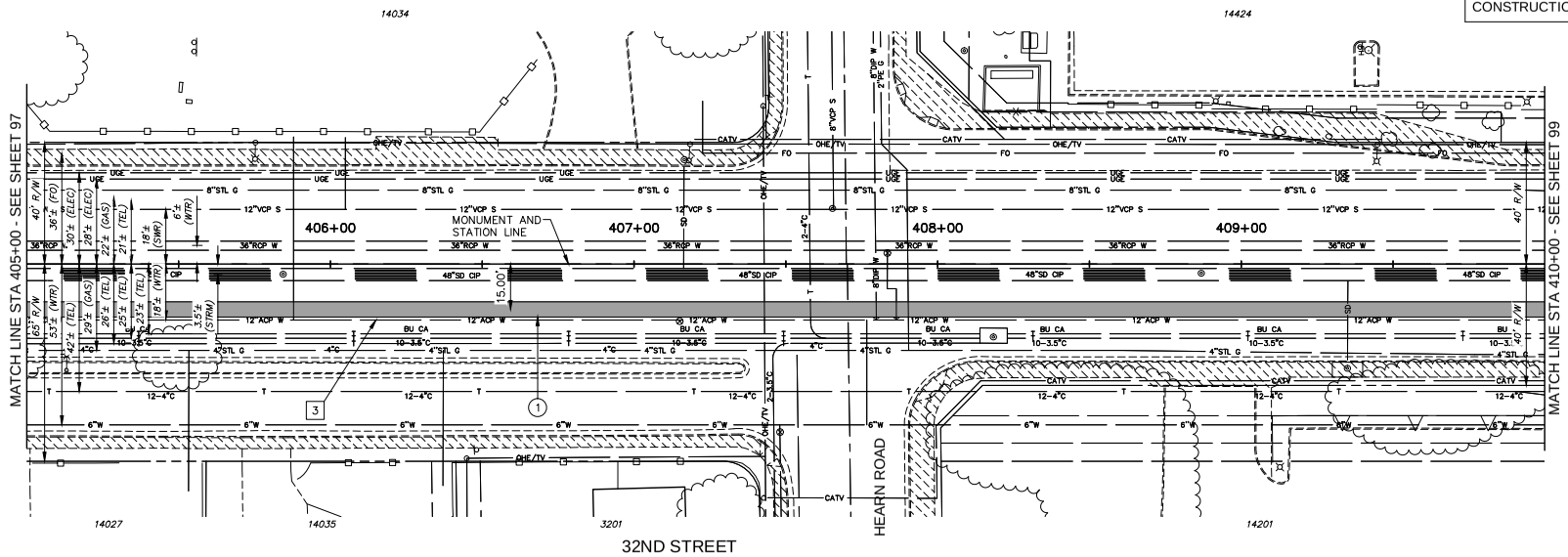

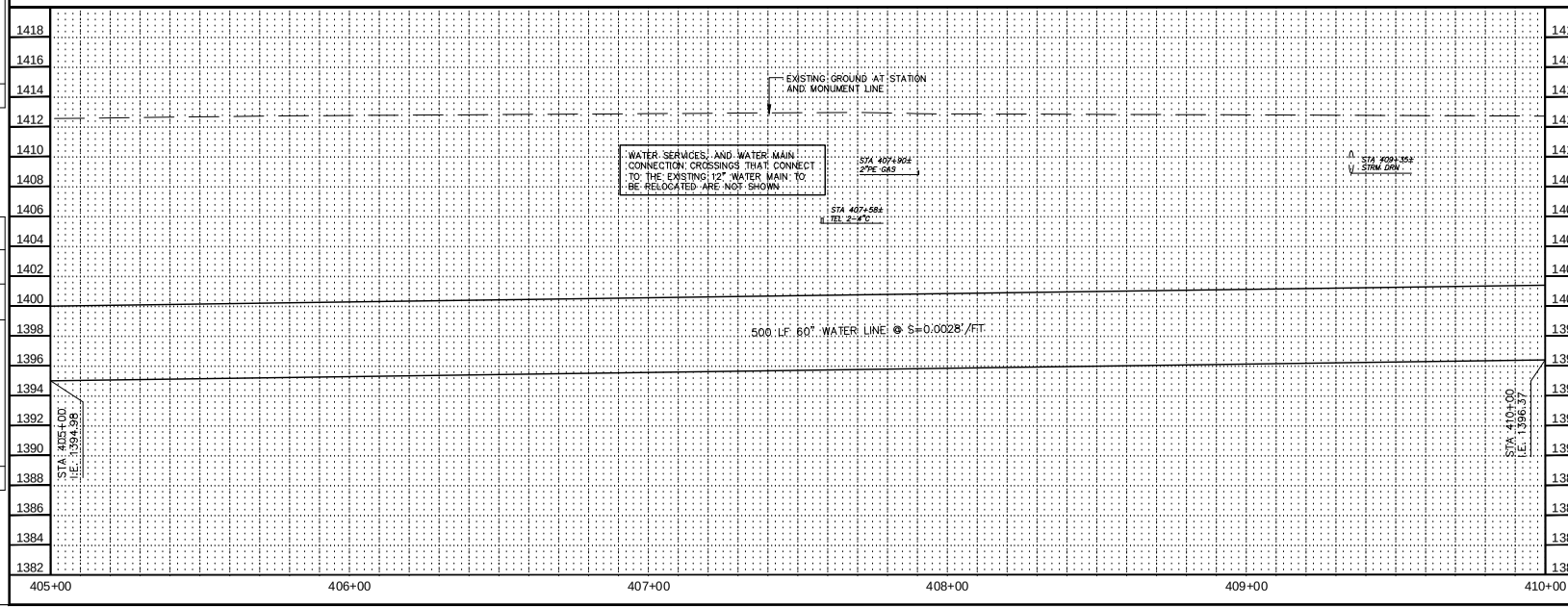

Contact Arizona 811 at least two full working days before you begin excavation

ARIZONA811

Call 811 or click Arizona811.com

"PER CITY OF PHOENIX ORDINANCE G-4396, THESE PLANS ARE FOR OFFICIAL USE ONLY AND MAY NOT BE SHARED WITH OTHERS EXCEPT AS REQUIRED FOR THE CONSTRUCTION OF THE PUBLIC WORKS FACILITIES SHOWN HEREON. THE PROJECT OWNER, AND THE OWNER'S LENDERS, CONSULTANTS, CONTRACTORS AND SUBCONTRACTORS ARE PROHIBITED FROM DISCLOSING THE PLANS AND SPECIFICATIONS TO ANY PERSONS OTHER THAN THOSE WHO HAVE A NEED TO KNOW THE INFORMATION FOR THE PURPOSES OF THE PROJECT"

A PAVEMENT CUT SURCHARGE SHALL BE ASSESSED ON THIS PROJECT FOR ANY TRENCHING OR POTHOLING IN NEW ASPHALT PAVEMENT THAT IS LESS THAN 30 MONTHS OLD. SURCHARGE FEES ASSESSED ARE IN ADDITION TO THE REGULAR PERMIT FEES AND ARE OVER AND ABOVE ANY SPECIAL BACKFILL, COMPACTION AND PAVEMENT REPLACEMENT STIPULATIONS THAT MAY BE IMPOSED AS A CONDITION OF PERMITTING. PAVEMENT CUT SURCHARGE FEES IS ASSESSED IN ACCORDANCE WITH SECTION 31-38 OF THE PHOENIX CITY CODE.

PLAN APPROVAL IS VALID FOR 180 DAYS. PRIOR TO PLAN APPROVAL EXPIRATION, ALL ASSOCIATED PERMITS SHALL BE PURCHASED OR THE PLANS SHALL BE RESUBMITTED FOR EXTENSION OF PLAN APPROVAL. THE EXPIRATION, EXTENSION, AND REINSTATEMENT OF CIVIL ENGINEERING PLANS AND PERMITS SHALL FOLLOW THE SAME GUIDELINES AS THOSE INDICATED IN THE PHOENIX BUILDING CONSTRUCTION CODE ADMINISTRATIVE PROVISIONS SECTION 105.3 FOR BUILDING PERMITS

WATER PLAN AND PROFILE

CITY OF PHOENIX, ARIZONA
STREET TRANSPORTATION DEPARTMENT

PIPELINE ALIGNMENT - 24TH STREET WTP TO 32ND STREET AND BELL ROAD
WS85100047-2

DR: JG	DES: MVL	CK: SM	SHEET NO.	TOTAL SHEETS
DATE: 05/18	DATE: 05/18	DATE: 05/18		
SCALE: HORIZ 1"=20' VERT 1"= 4'			98	117

REVISION BY CITY OF PHOENIX

NO.	DESCRIPTION	REV BY	CKD BY	DATE

REVISION BY CITY OF PHOENIX

NO.	DESCRIPTION	REV BY	CKD BY	DATE

REVISION BY CITY OF PHOENIX

NO.	DESCRIPTION	REV BY	CKD BY	DATE

PIPELINE ALIGNMENT

PHOENIX STREET – MARICOPA CO.

24TH STREET WTP TO 32ND STREET AND BELL ROAD

N

City of Phoenix

30%

PRELIMINARY NOT FOR CONSTRUCTION

F.H.W.A. REGION	STATE	PROJ. NO.	NO.	TOTAL
9	ARIZ.	WS85100047-2	99	117

PEC PROJECT ENGINEERING CONSULTANTS
2310 W. MISSION LANE, SUITE 4
Phone: (602) 906-1901
Fax: (602) 906-3080

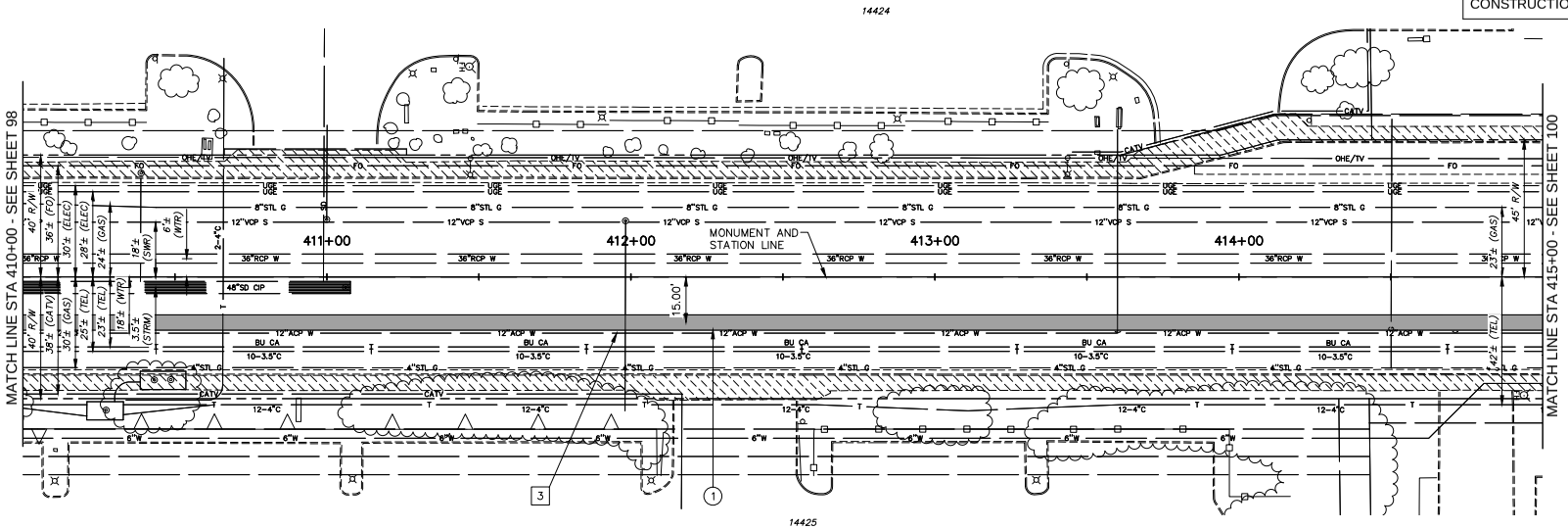

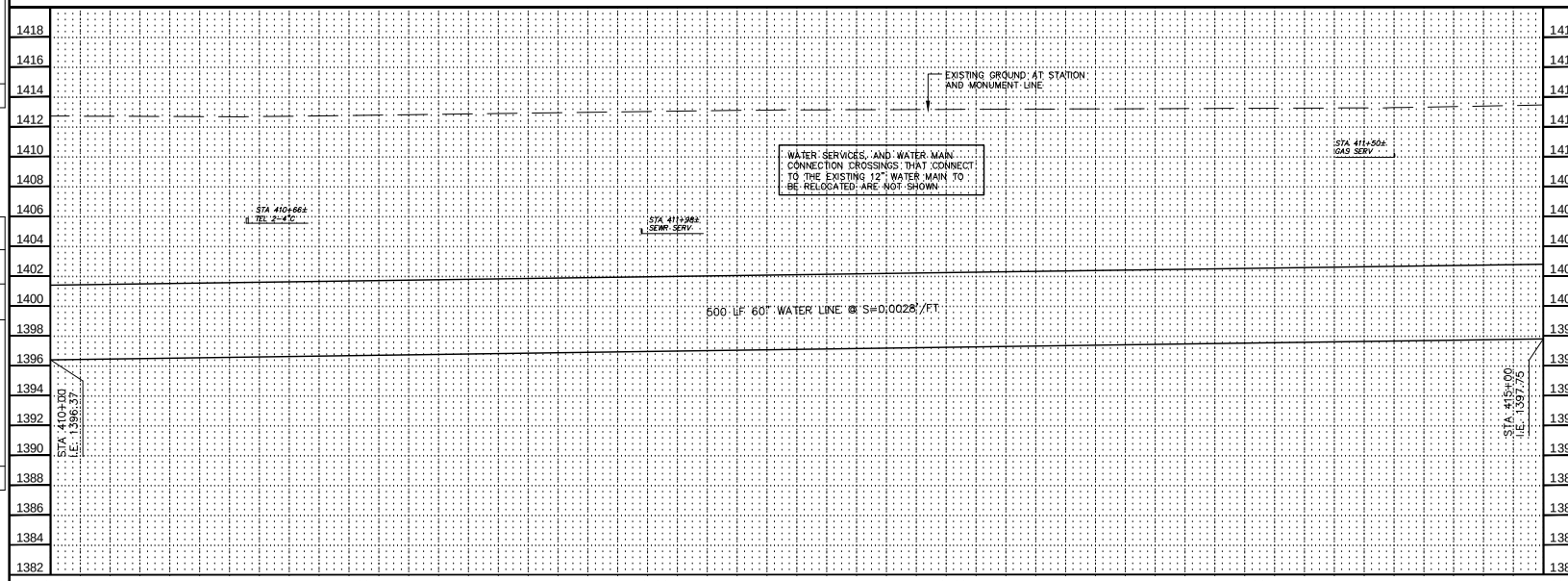

CONSTRUCTION NOTES

NO.	DESCRIPTION	UNIT	QTY
1	INSTALL 60" WATER LINE	LF	500

REMOVAL / RELOCATION NOTES

NO.	DESCRIPTION	UNIT	QTY
3	RELOCATE 12" ACP WATER LINE	LF	500

Contact Arizona 811 at least two full working days before you begin excavation

ARIZONA811

Call 811 or click ArizonaBlue811.com

"PER CITY OF PHOENIX ORDINANCE G-4396, THESE PLANS ARE FOR OFFICIAL USE ONLY AND MAY NOT BE SHARED WITH OTHERS EXCEPT AS REQUIRED FOR THE CONSTRUCTION OF THE PUBLIC WORKS FACILITIES SHOWN HEREON. THE PROJECT OWNER, AND THE OWNER'S LENDERS, CONSULTANTS, CONTRACTORS AND SUBCONTRACTORS ARE PROHIBITED FROM DISCLOSING THE PLANS AND SPECIFICATIONS TO ANY PERSONS OTHER THAN THOSE WHO HAVE A NEED TO KNOW THE INFORMATION FOR THE PURPOSES OF THE PROJECT"

A PAVEMENT CUT SURCHARGE SHALL BE ASSESSED ON THIS PROJECT FOR ANY TRENCHING OR POTHOLING IN NEW ASPHALT PAVEMENT THAT IS LESS THAN 30 MONTHS OLD. SURCHARGE FEES ASSESSED ARE IN ADDITION TO THE REGULAR PERMIT FEES AND ARE OVER AND ABOVE ANY SPECIAL BACKFILL, COMPACTION AND PAVEMENT REPLACEMENT STIPULATIONS THAT MAY BE IMPOSED AS A CONDITION OF PERMITTING. PAVEMENT CUT SURCHARGE FEES IS ASSESSED IN ACCORDANCE WITH SECTION 31-38 OF THE PHOENIX CITY CODE.

PLAN APPROVAL IS VALID FOR 180 DAYS. PRIOR TO PLAN APPROVAL EXPIRATION, ALL ASSOCIATED PERMITS SHALL BE PURCHASED OR THE PLANS SHALL BE RESUBMITTED FOR EXTENSION OF PLAN APPROVAL. THE EXPIRATION, EXTENSION, AND REINSTATEMENT OF CIVIL ENGINEERING PLANS AND PERMITS SHALL FOLLOW THE SAME GUIDELINES AS THOSE INDICATED IN THE PHOENIX BUILDING CONSTRUCTION CODE ADMINISTRATIVE PROVISIONS SECTION 105.3 FOR BUILDING PERMITS

WATER PLAN AND PROFILE

CITY OF PHOENIX, ARIZONA
STREET TRANSPORTATION DEPARTMENT

PIPELINE ALIGNMENT - 24TH STREET WTP TO 32ND STREET AND BELL ROAD
WS85100047-2

DR: JG	DES: MVL	CK: SM	SHEET NO.	TOTAL SHEETS
DATE: 05/18	DATE: 05/18	DATE: 05/18		
SCALE: HORIZ 1"=20' VERT 1"= 4'			99	117

REVISION BY CITY OF PHOENIX

NO.	DESCRIPTION	REV BY	CKD BY	DATE

PIPELINE ALIGNMENT

PHOENIX STREET – MARICOPA CO.

24TH STREET WTP TO 32ND STREET AND BELL ROAD

N

City of Phoenix

30%

PRELIMINARY NOT FOR CONSTRUCTION

F.H.W.A. REGION	STATE	PROJ. NO.	NO.	TOTAL
9	ARIZ.	WS85100047-2	100	117

PEC
PROJECT ENGINEERING CONSULTANTS
2310 W. MISSION LANE, SUITE 4
Phone: (602) 906-1901
Fax: (602) 906-3080

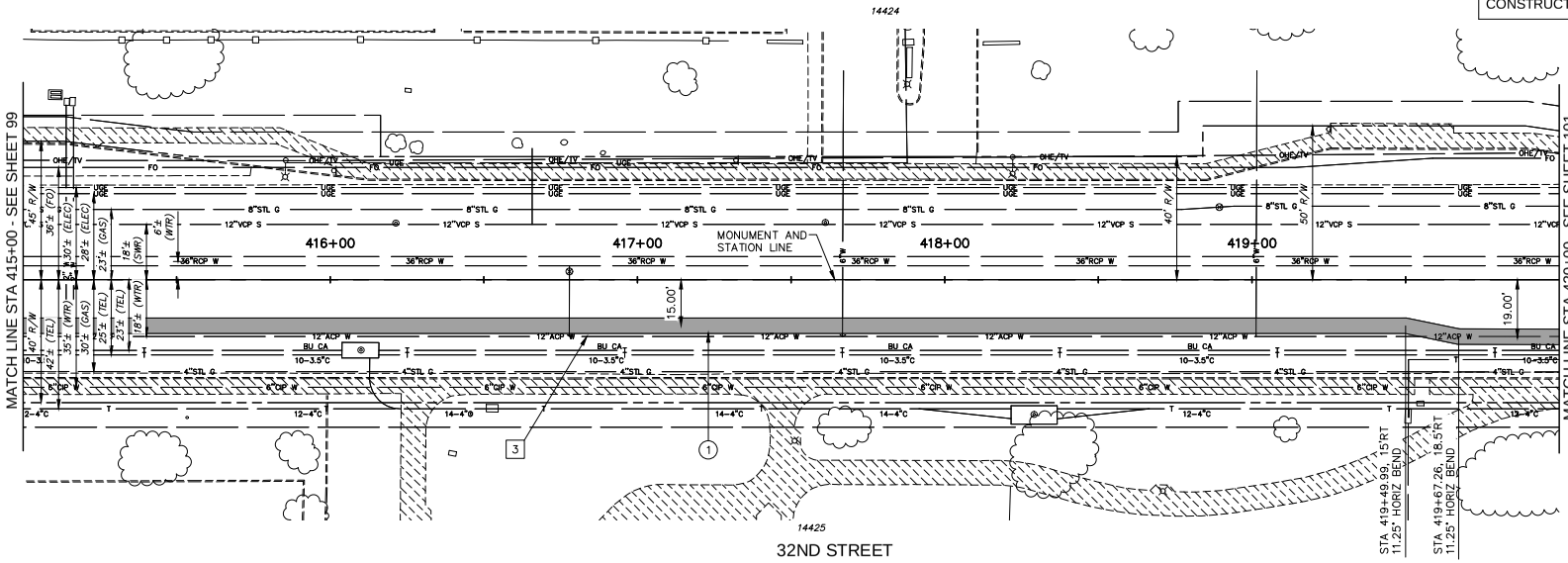

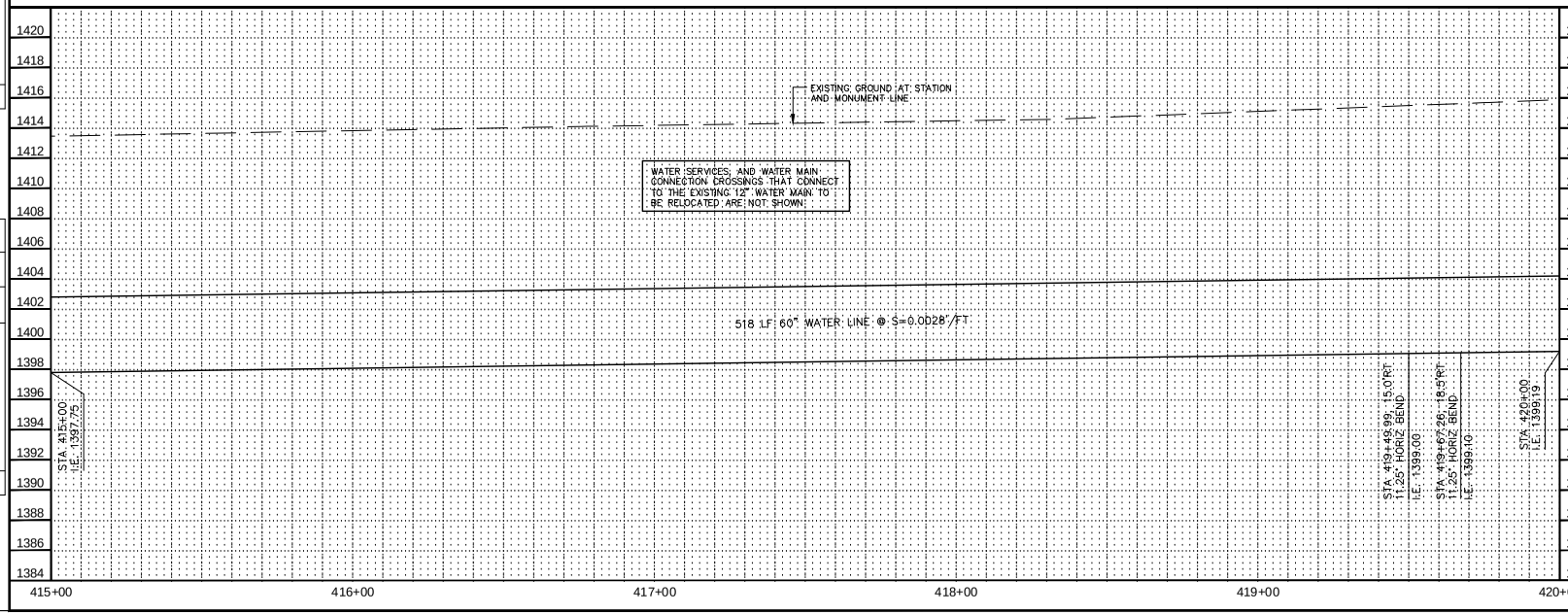

CONSTRUCTION NOTES

NO.	DESCRIPTION	UNIT	QTY
1	INSTALL 60" WATER LINE	LF	501

REMOVAL / RELOCATION NOTES

NO.	DESCRIPTION	UNIT	QTY
3	RELOCATE 12" ACP WATER LINE	LF	500

Contact Arizona 811 at least two full working days before you begin excavation

ARIZONA811

Call 811 or click ArizonaBlue811.com

"PER CITY OF PHOENIX ORDINANCE G-4396, THESE PLANS ARE FOR OFFICIAL USE ONLY AND MAY NOT BE SHARED WITH OTHERS EXCEPT AS REQUIRED FOR THE CONSTRUCTION OF THE PUBLIC WORKS FACILITIES SHOWN HEREON. THE PROJECT OWNER, AND THE OWNER'S LENDERS, CONSULTANTS, CONTRACTORS AND SUBCONTRACTORS ARE PROHIBITED FROM DISCLOSING THE PLANS AND SPECIFICATIONS TO ANY PERSONS OTHER THAN THOSE WHO HAVE A NEED TO KNOW THE INFORMATION FOR THE PURPOSES OF THE PROJECT"

A PAVEMENT CUT SURCHARGE SHALL BE ASSESSED ON THIS PROJECT FOR ANY TRENCHING OR POTHOLING IN NEW ASPHALT PAVEMENT THAT IS LESS THAN 30 MONTHS OLD. SURCHARGE FEES ASSESSED ARE IN ADDITION TO THE REGULAR PERMIT FEES AND ARE OVER AND ABOVE ANY SPECIAL BACKFILL, COMPACTION AND PAVEMENT REPLACEMENT STIPULATIONS THAT MAY BE IMPOSED AS A CONDITION OF PERMITTING. PAVEMENT CUT SURCHARGE FEES IS ASSESSED IN ACCORDANCE WITH SECTION 31-38 OF THE PHOENIX CITY CODE.

PLAN APPROVAL IS VALID FOR 180 DAYS. PRIOR TO PLAN APPROVAL EXPIRATION, ALL ASSOCIATED PERMITS SHALL BE PURCHASED OR THE PLANS SHALL BE RESUBMITTED FOR EXTENSION OF PLAN APPROVAL. THE EXPIRATION, EXTENSION, AND REINSTATEMENT OF CIVIL ENGINEERING PLANS AND PERMITS SHALL FOLLOW THE SAME GUIDELINES AS THOSE INDICATED IN THE PHOENIX BUILDING CONSTRUCTION CODE ADMINISTRATIVE PROVISIONS SECTION 105.3 FOR BUILDING PERMITS

WATER PLAN AND PROFILE

CITY OF PHOENIX, ARIZONA

STREET TRANSPORTATION DEPARTMENT

PIPELINE ALIGNMENT - 24TH STREET WTP TO 32ND STREET AND BELL ROAD WS85100047-2

DR: JG	DES: MVL	CK: SM	SHEET NO.	TOTAL SHEETS
DATE: 05/18	DATE: 05/18	DATE: 05/18		
SCALE: HORIZ 1"=20' VERT 1"= 4'			100	117

REVISION BY CITY OF PHOENIX

NO.	DESCRIPTION	REV BY	CKD BY	DATE

REVISION BY CITY OF PHOENIX

NO.	DESCRIPTION	REV BY	CKD BY	DATE

REVISION BY CITY OF PHOENIX

NO.	DESCRIPTION	REV BY	CKD BY	DATE

PIPELINE ALIGNMENT

PHOENIX STREET – MARICOPA CO.

24TH STREET WTP TO 32ND STREET AND BELL ROAD

N

City of Phoenix

30%

PRELIMINARY NOT FOR CONSTRUCTION

F.H.W.A. REGION	STATE	PROJ. NO.	NO.	TOTAL
9	ARIZ.	WS85100047-2	101	117

PEC PROJECT ENGINEERING CONSULTANTS
2310 W. MISSION LANE, SUITE 4
Phone: (602) 906-1901
Fax: (602) 906-3080

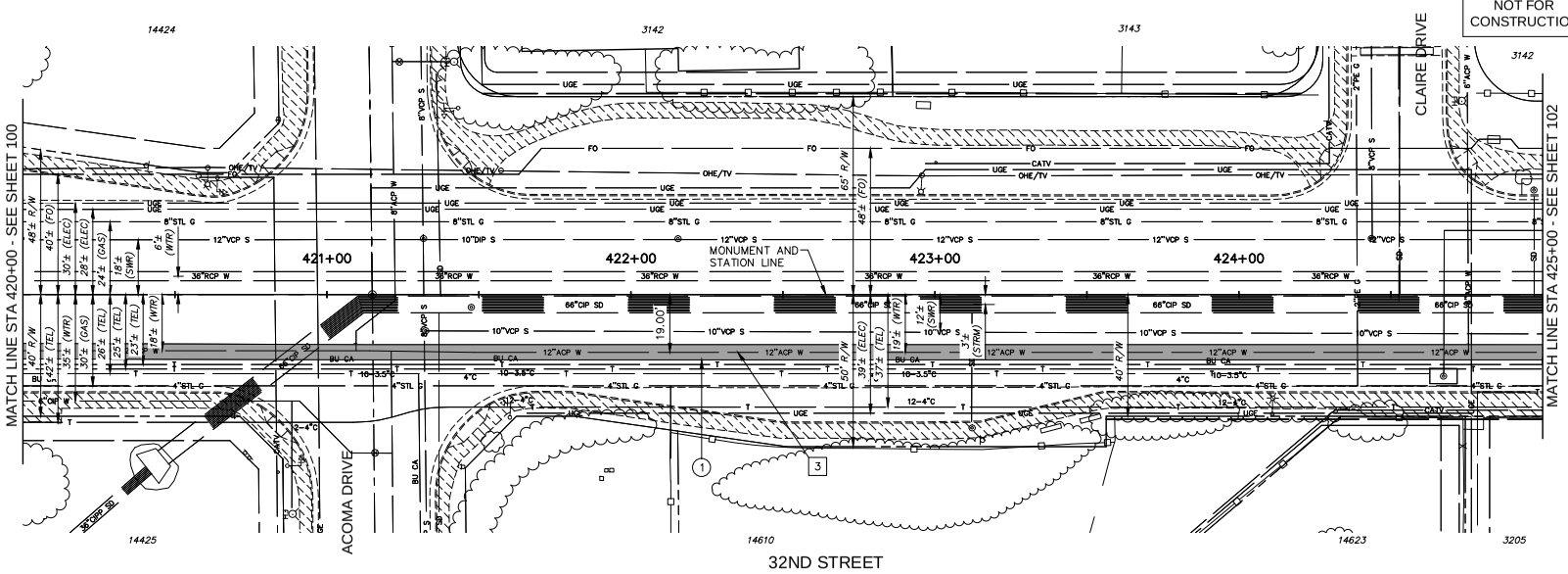

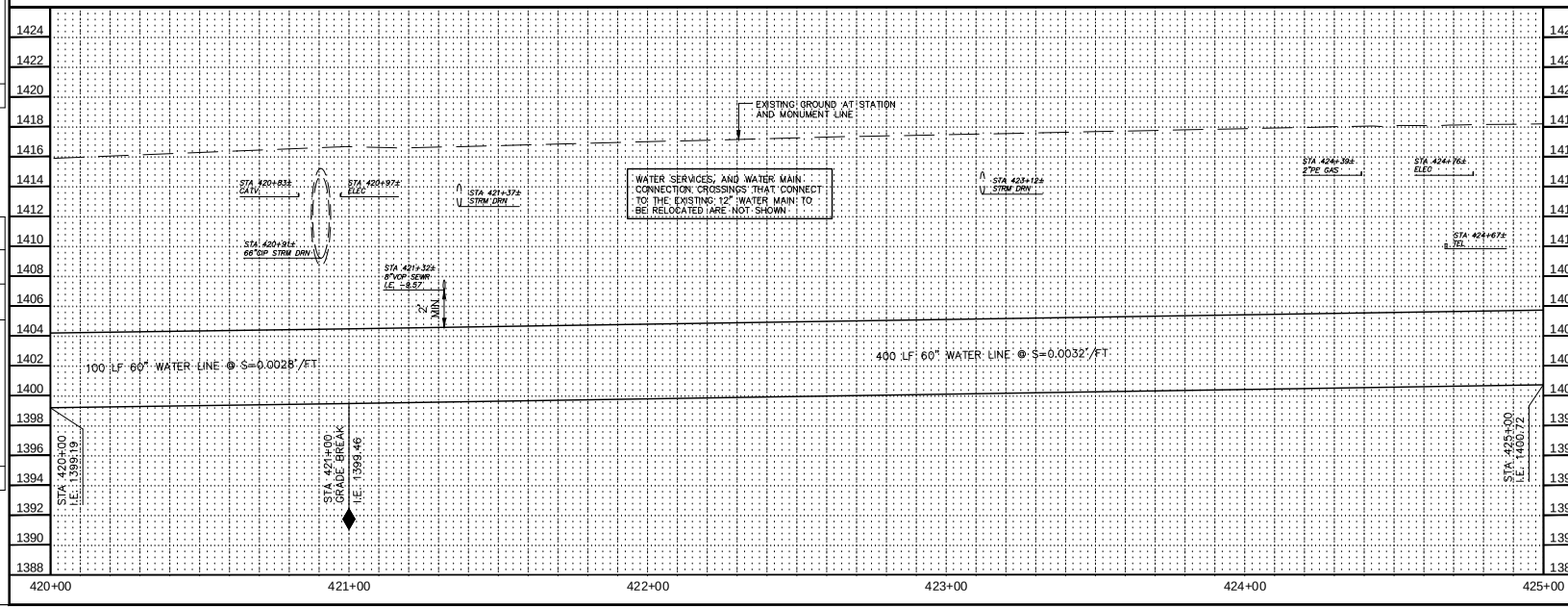

CONSTRUCTION NOTES

NO.	DESCRIPTION	UNIT	QTY
1	INSTALL 60" WATER LINE	LF	500

REMOVAL / RELOCATION NOTES

NO.	DESCRIPTION	UNIT	QTY
3	RELOCATE 12" ACP WATER LINE	LF	500

Contact Arizona 811 at least two full working days before you begin excavation

ARIZONA 811

Call 811 or click ArizonaBlue811.com

"PER CITY OF PHOENIX ORDINANCE G-4396, THESE PLANS ARE FOR OFFICIAL USE ONLY AND MAY NOT BE SHARED WITH OTHERS EXCEPT AS REQUIRED FOR THE CONSTRUCTION OF THE PUBLIC WORKS FACILITIES SHOWN HEREON. THE PROJECT OWNER, AND THE OWNER'S LENDERS, CONSULTANTS, CONTRACTORS AND SUBCONTRACTORS ARE PROHIBITED FROM DISCLOSING THE PLANS AND SPECIFICATIONS TO ANY PERSONS OTHER THAN THOSE WHO HAVE A NEED TO KNOW THE INFORMATION FOR THE PURPOSES OF THE PROJECT"

A PAVEMENT CUT SURCHARGE SHALL BE ASSESSED ON THIS PROJECT FOR ANY TRENCHING OR POTHOLING IN NEW ASPHALT PAVEMENT THAT IS LESS THAN 30 MONTHS OLD. SURCHARGE FEES ASSESSED ARE IN ADDITION TO THE REGULAR PERMIT FEES AND ARE OVER AND ABOVE ANY SPECIAL BACKFILL, COMPACTION AND PAVEMENT REPLACEMENT STIPULATIONS THAT MAY BE IMPOSED AS A CONDITION OF PERMITTING. PAVEMENT CUT SURCHARGE FEES IS ASSESSED IN ACCORDANCE WITH SECTION 31-38 OF THE PHOENIX CITY CODE.

PLAN APPROVAL IS VALID FOR 180 DAYS. PRIOR TO PLAN APPROVAL EXPIRATION, ALL ASSOCIATED PERMITS SHALL BE PURCHASED OR THE PLANS SHALL BE RESUBMITTED FOR EXTENSION OF PLAN APPROVAL. THE EXPIRATION, EXTENSION, AND REINSTATEMENT OF CIVIL ENGINEERING PLANS AND PERMITS SHALL FOLLOW THE SAME GUIDELINES AS THOSE INDICATED IN THE PHOENIX BUILDING CONSTRUCTION CODE ADMINISTRATIVE PROVISIONS SECTION 105.3 FOR BUILDING PERMITS

WATER PLAN AND PROFILE

CITY OF PHOENIX, ARIZONA
STREET TRANSPORTATION DEPARTMENT

PIPELINE ALIGNMENT - 24TH STREET WTP TO 32ND STREET AND BELL ROAD
WS85100047-2

DR: JG	DES: MVL	CK: SM	SHEET NO.	TOTAL SHEETS
DATE: 05/18	DATE: 05/18	DATE: 05/18		
SCALE: HORIZ 1"=20' VERT 1"= 4'			101	117

REVISION BY CITY OF PHOENIX

NO.	DESCRIPTION	REV BY	CKD BY	DATE

REVISION BY CITY OF PHOENIX

NO.	DESCRIPTION	REV BY	CKD BY	DATE

REVISION BY CITY OF PHOENIX

NO.	DESCRIPTION	REV BY	CKD BY	DATE

PIPELINE ALIGNMENT

PHOENIX STREET – MARICOPA CO.

24TH STREET WTP TO 32ND STREET AND BELL ROAD

N

City of Phoenix

30%

PRELIMINARY NOT FOR CONSTRUCTION

F.H.W.A. REGION	STATE	PROJ. NO.	NO.	TOTAL
9	ARIZ.	WS85100047-2	102	117

PEC PROJECT ENGINEERING CONSULTANTS
2310 W. MISSION LANE, SUITE 4
Phone: (602) 906-1901
Fax: (602) 906-3080

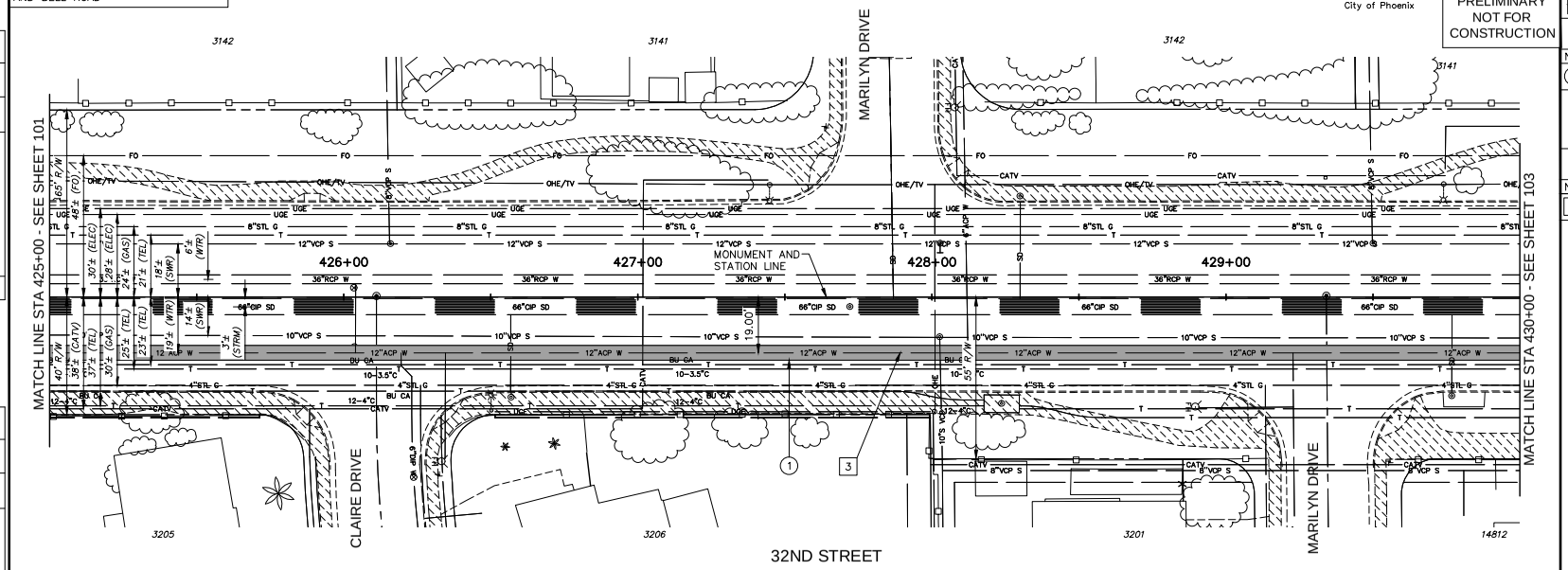

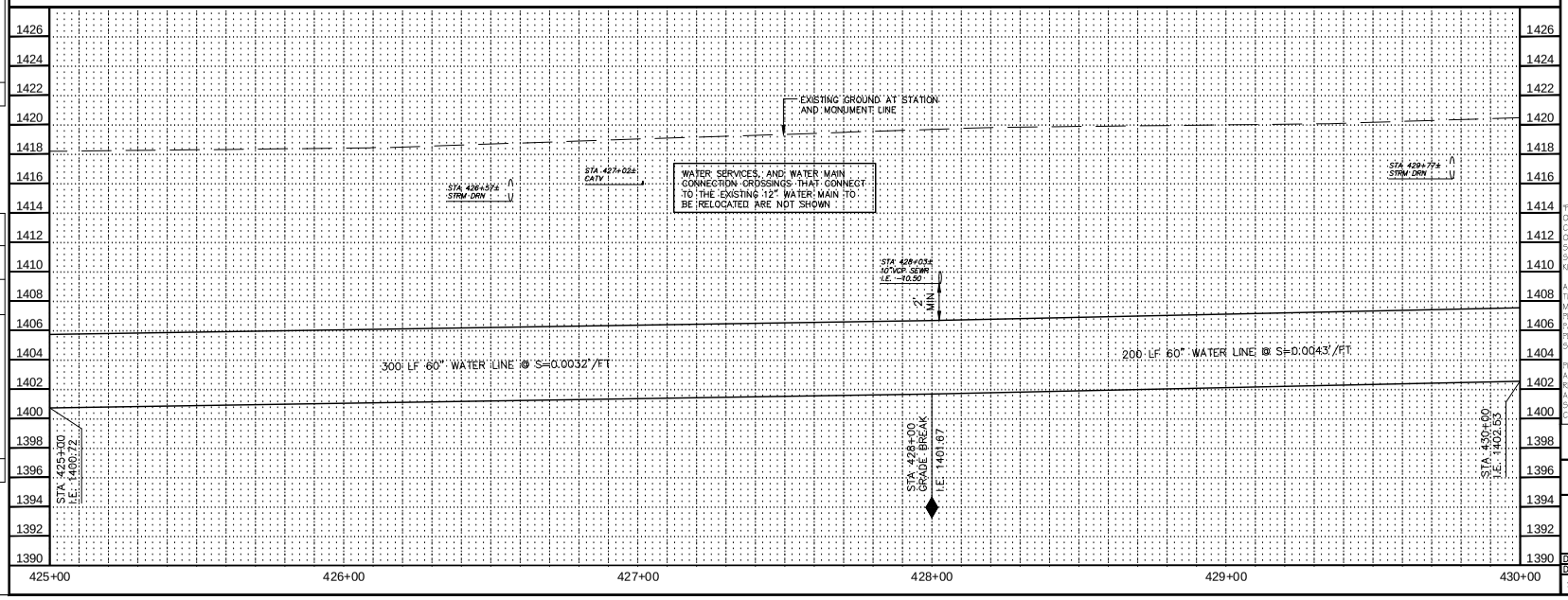

CONSTRUCTION NOTES

NO.	DESCRIPTION	UNIT	QTY
1	INSTALL 60" WATER LINE	LF	500

REMOVAL / RELOCATION NOTES

NO.	DESCRIPTION	UNIT	QTY
3	RELOCATE 12" ACP WATER LINE	LF	500

Contact Arizona 811 at least two full working days before you begin excavation

ARIZONA811

Call 811 or click Arizona811.com

"PER CITY OF PHOENIX ORDINANCE G-4396, THESE PLANS ARE FOR OFFICIAL USE ONLY AND MAY NOT BE SHARED WITH OTHERS EXCEPT AS REQUIRED FOR THE CONSTRUCTION OF THE PUBLIC WORKS FACILITIES SHOWN HEREON. THE PROJECT OWNER, AND THE OWNER'S LENDERS, CONSULTANTS, CONTRACTORS AND SUBCONTRACTORS ARE PROHIBITED FROM DISCLOSING THE PLANS AND SPECIFICATIONS TO ANY PERSONS OTHER THAN THOSE WHO HAVE A NEED TO KNOW THE INFORMATION FOR THE PURPOSES OF THE PROJECT"

A PAVEMENT CUT SURCHARGE SHALL BE ASSESSED ON THIS PROJECT FOR ANY TRENCHING OR POTHOLING IN NEW ASPHALT PAVEMENT THAT IS LESS THAN 30 MONTHS OLD. SURCHARGE FEES ASSESSED ARE IN ADDITION TO THE REGULAR PERMIT FEES AND ARE OVER AND ABOVE ANY SPECIAL BACKFILL, COMPACTION AND PAVEMENT REPLACEMENT STIPULATIONS THAT MAY BE IMPOSED AS A CONDITION OF PERMITTING. PAVEMENT CUT SURCHARGE FEES IS ASSESSED IN ACCORDANCE WITH SECTION 31-36 OF THE PHOENIX CITY CODE.

PLAN APPROVAL IS VALID FOR 180 DAYS. PRIOR TO PLAN APPROVAL EXPIRATION, ALL ASSOCIATED PERMITS SHALL BE PURCHASED OR THE PLANS SHALL BE RESUBMITTED FOR EXTENSION OF PLAN APPROVAL. THE EXPIRATION, EXTENSION, AND REINSTATEMENT OF CIVIL ENGINEERING PLANS AND PERMITS SHALL FOLLOW THE SAME GUIDELINES AS THOSE INDICATED IN THE PHOENIX BUILDING CONSTRUCTION CODE ADMINISTRATIVE PROVISIONS SECTION 105.3 FOR BUILDING PERMITS

WATER PLAN AND PROFILE

CITY OF PHOENIX, ARIZONA
STREET TRANSPORTATION DEPARTMENT

PIPELINE ALIGNMENT - 24TH STREET WTP TO 32ND STREET AND BELL ROAD
WS85100047-2

DR: JC	DES: MVL	CK: SM	SHEET NO.	TOTAL SHEETS
DATE: 05/18	DATE: 05/18	DATE: 05/18		
SCALE: HORIZ 1"=20' VERT 1"= 4'			102	117

REVISION BY CITY OF PHOENIX

NO.	DESCRIPTION	REV BY	CKD BY	DATE

REVISION BY CITY OF PHOENIX

NO.	DESCRIPTION	REV BY	CKD BY	DATE

REVISION BY CITY OF PHOENIX

NO.	DESCRIPTION	REV BY	CKD BY	DATE

PIPELINE ALIGNMENT

PHOENIX STREET – MARICOPA CO.

24TH STREET WTP TO 32ND STREET AND BELL ROAD

N

City of Phoenix

30%

PRELIMINARY NOT FOR CONSTRUCTION

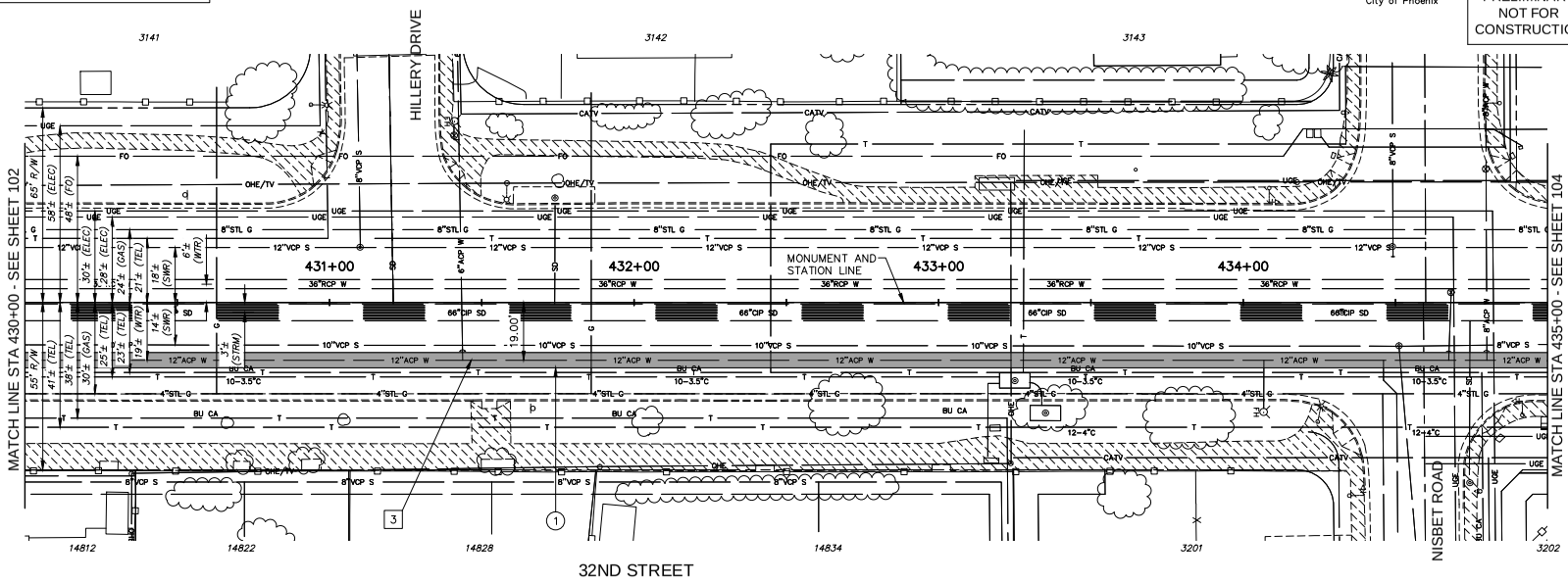

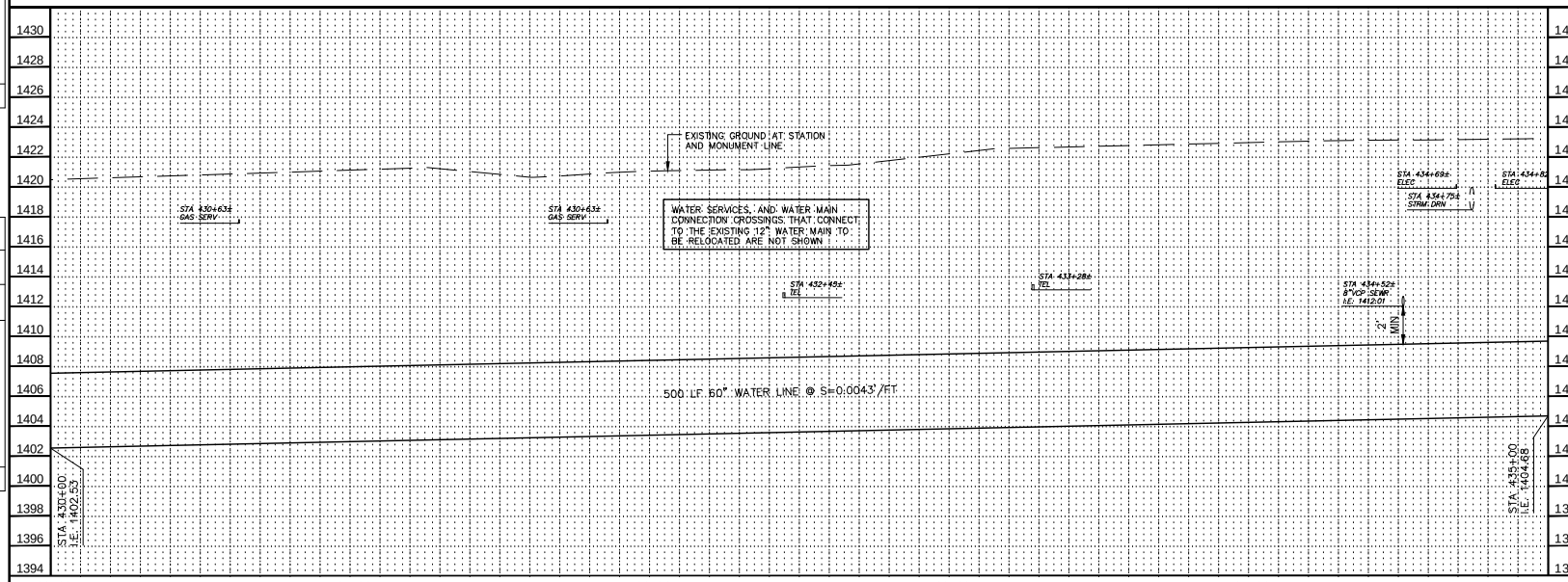

F.H.W.A. REGION	STATE	PROJ. NO.	NO.	TOTAL
9	ARIZ.	WS85100047-2	103	117

PEC PROJECT ENGINEERING CONSULTANTS
2310 W. MISSION LANE, SUITE 4
Phone: (602) 906-1901
Fax: (602) 906-3080

CONSTRUCTION NOTES

NO.	DESCRIPTION	UNIT	QTY
1	INSTALL 60" WATER LINE	LF	500

REMOVAL / RELOCATION NOTES

NO.	DESCRIPTION	UNIT	QTY
3	RELOCATE 12" ACP WATER LINE	LF	500

Contact Arizona 811 at least two full working days before you begin excavation

ARIZONA 811

Call 811 or click ArizonaBlue811.com

"PER CITY OF PHOENIX ORDINANCE G-4396, THESE PLANS ARE FOR OFFICIAL USE ONLY AND MAY NOT BE SHARED WITH OTHERS EXCEPT AS REQUIRED FOR THE CONSTRUCTION OF THE PUBLIC WORKS FACILITIES SHOWN HEREON. THE PROJECT OWNER, AND THE OWNER'S LENDERS, CONSULTANTS, CONTRACTORS AND SUBCONTRACTORS ARE PROHIBITED FROM DISCLOSING THE PLANS AND SPECIFICATIONS TO ANY PERSONS OTHER THAN THOSE WHO HAVE A NEED TO KNOW THE INFORMATION FOR THE PURPOSES OF THE PROJECT"

A PAVEMENT CUT SURCHARGE SHALL BE ASSESSED ON THIS PROJECT FOR ANY TRENCHING OR POTHOLING IN NEW ASPHALT PAVEMENT THAT IS LESS THAN 30 MONTHS OLD. SURCHARGE FEES ASSESSED ARE IN ADDITION TO THE REGULAR PERMIT FEES AND ARE OVER AND ABOVE ANY SPECIAL BACKFILL, COMPACTION AND PAVEMENT REPLACEMENT STIPULATIONS THAT MAY BE IMPOSED AS A CONDITION OF PERMITTING. PAVEMENT CUT SURCHARGE FEES IS ASSESSED IN ACCORDANCE WITH SECTION 31-38 OF THE PHOENIX CITY CODE.

PLAN APPROVAL IS VALID FOR 180 DAYS. PRIOR TO PLAN APPROVAL EXPIRATION, ALL ASSOCIATED PERMITS SHALL BE PURCHASED OR THE PLANS SHALL BE RESUBMITTED FOR EXTENSION OF PLAN APPROVAL. THE EXPIRATION, EXTENSION, AND REINSTATEMENT OF CIVIL ENGINEERING PLANS AND PERMITS SHALL FOLLOW THE SAME GUIDELINES AS THOSE INDICATED IN THE PHOENIX BUILDING CONSTRUCTION CODE ADMINISTRATIVE PROVISIONS SECTION 105.3 FOR BUILDING PERMITS

WATER PLAN AND PROFILE

CITY OF PHOENIX, ARIZONA

STREET TRANSPORTATION DEPARTMENT

PIPELINE ALIGNMENT - 24TH STREET WTP TO 32ND STREET AND BELL ROAD WS85100047-2

DR: JC	DES: MVL	CK: SM	SHEET NO.	TOTAL SHEETS
DATE: 05/18	DATE: 05/18	DATE: 05/18		
SCALE: HORIZ 1"=20' VERT 1"= 4'			103	117

REVISION BY CITY OF PHOENIX

NO.	DESCRIPTION	REV BY	CKD BY	DATE

REVISION BY CITY OF PHOENIX

NO.	DESCRIPTION	REV BY	CKD BY	DATE

REVISION BY CITY OF PHOENIX

NO.	DESCRIPTION	REV BY	CKD BY	DATE

PIPELINE ALIGNMENT

PHOENIX STREET – MARICOPA CO.

24TH STREET WTP TO 32ND STREET AND BELL ROAD

N

City of Phoenix

30%

PRELIMINARY NOT FOR CONSTRUCTION

F.H.W.A. REGION	STATE	PROJ. NO.	NO.	TOTAL
9	ARIZ.	WS85100047-2	104	117

PEC PROJECT ENGINEERING CONSULTANTS
2310 W. MISSION LANE, SUITE 4
Phone: (602) 906-1901
Fax: (602) 906-3080

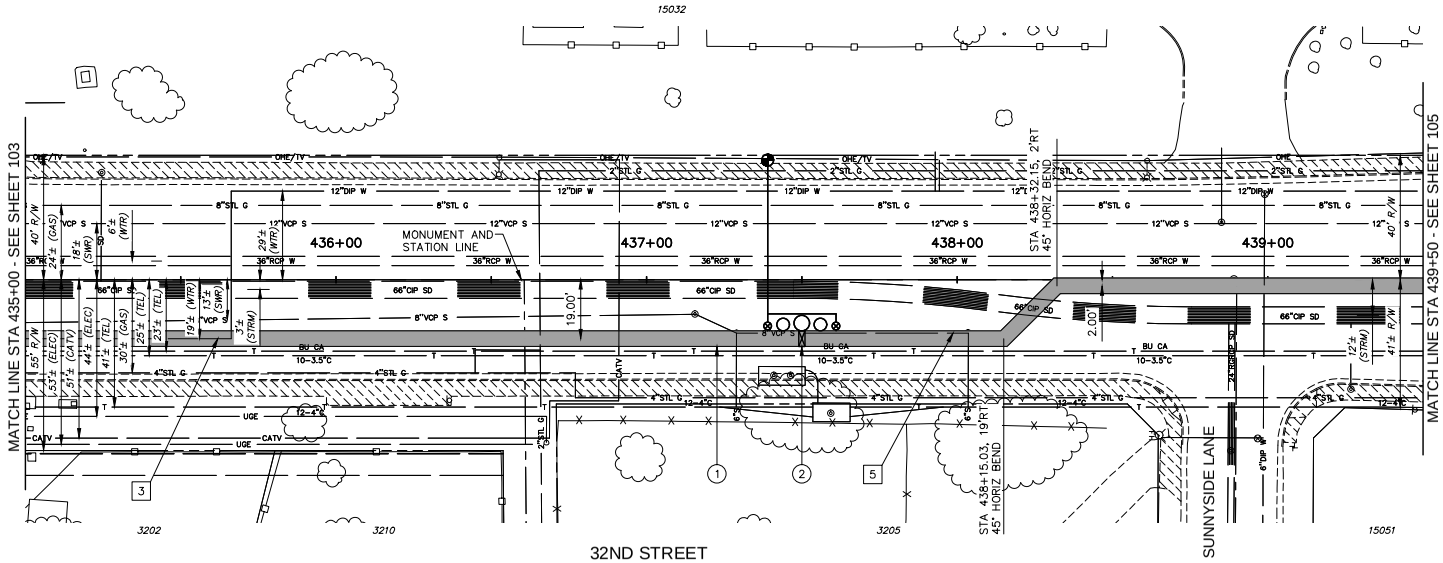

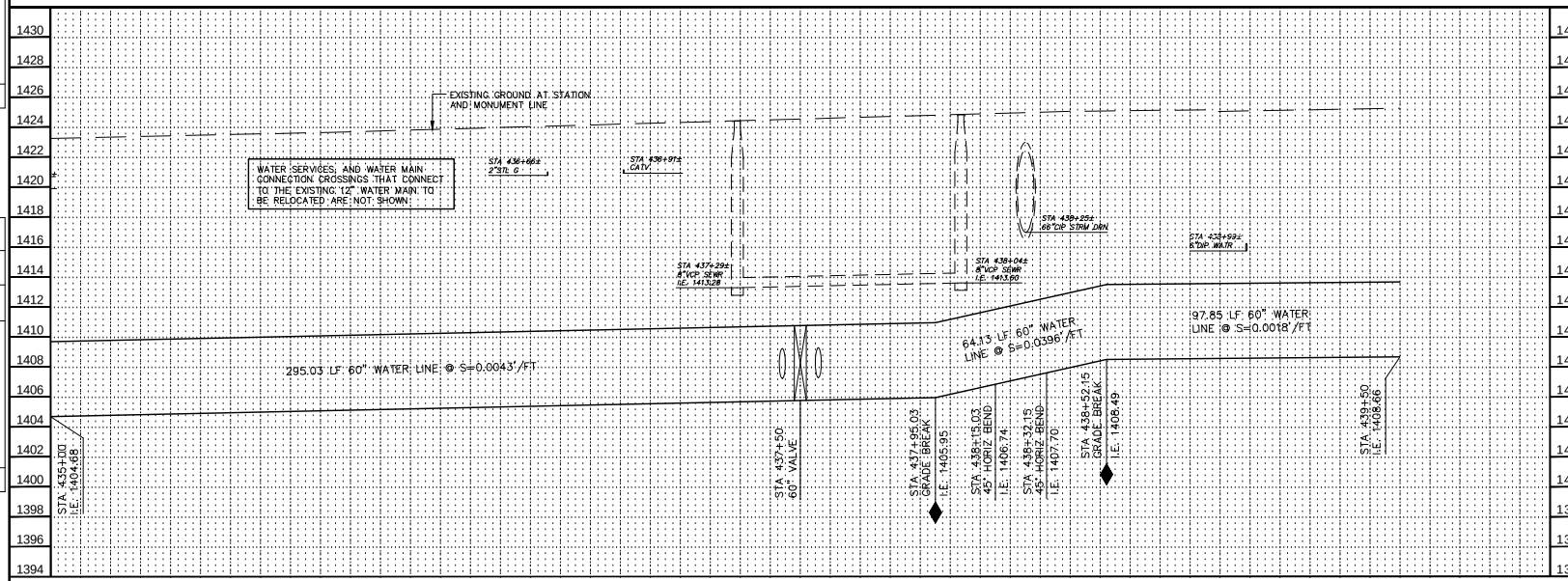

CONSTRUCTION NOTES

NO.	DESCRIPTION	UNIT	QTY
1	INSTALL 60" WATER LINE	LF	457
2	INSTALL 60" BUTTERFLY VALVE ASSEMBLY	EA	1

REMOVAL / RELOCATION NOTES

NO.	DESCRIPTION	UNIT	QTY
3	RELOCATE 12" ACP WATER LINE	LF	77
5	RELOCATE 8" VCP SEWER LINE	LF	96

Contact Arizona 811 at least two full working days before you begin excavation

ARIZONA 811

Call 811 or click ArizonaBlue811.com

"PER CITY OF PHOENIX ORDINANCE G-4396, THESE PLANS ARE FOR OFFICIAL USE ONLY AND MAY NOT BE SHARED WITH OTHERS EXCEPT AS REQUIRED FOR THE CONSTRUCTION OF THE PUBLIC WORKS FACILITIES SHOWN HEREON. THE PROJECT OWNER, AND THE OWNER'S LENDERS, CONSULTANTS, CONTRACTORS AND SUBCONTRACTORS ARE PROHIBITED FROM DISCLOSING THE PLANS AND SPECIFICATIONS TO ANY PERSONS OTHER THAN THOSE WHO HAVE A NEED TO KNOW THE INFORMATION FOR THE PURPOSES OF THE PROJECT"

A PAVEMENT CUT SURCHARGE SHALL BE ASSESSED ON THIS PROJECT FOR ANY TRENCHING OR POTHOLING IN NEW ASPHALT PAVEMENT THAT IS LESS THAN 30 MONTHS OLD. SURCHARGE FEES ASSESSED ARE IN ADDITION TO THE REGULAR PERMIT FEES AND ARE OVER AND ABOVE ANY SPECIAL BACKFILL, COMPACTION AND PAVEMENT REPLACEMENT STIPULATIONS THAT MAY BE IMPOSED AS A CONDITION OF PERMITTING. PAVEMENT CUT SURCHARGE FEES IS ASSESSED IN ACCORDANCE WITH SECTION 31-38 OF THE PHOENIX CITY CODE.

PLAN APPROVAL IS VALID FOR 180 DAYS. PRIOR TO PLAN APPROVAL EXPIRATION, ALL ASSOCIATED PERMITS SHALL BE PURCHASED OR THE PLANS SHALL BE RESUBMITTED FOR EXTENSION OF PLAN APPROVAL. THE EXPIRATION, EXTENSION, AND REINSTATEMENT OF CIVIL ENGINEERING PLANS AND PERMITS SHALL FOLLOW THE SAME GUIDELINES AS THOSE INDICATED IN THE PHOENIX BUILDING CONSTRUCTION CODE ADMINISTRATIVE PROVISIONS SECTION 105.3 FOR BUILDING PERMITS

WATER PLAN AND PROFILE

CITY OF PHOENIX, ARIZONA
STREET TRANSPORTATION DEPARTMENT

PIPELINE ALIGNMENT - 24TH STREET WTP TO 32ND STREET AND BELL ROAD
WS85100047-2

DR: JC	DES: MVL	CK: SM	SHEET NO.	TOTAL SHEETS
DATE: 05/18	DATE: 05/18	DATE: 05/18		
SCALE: HORIZ 1"=20' VERT 1"= 4'			104	117

REVISION BY CITY OF PHOENIX

NO.	DESCRIPTION	REV BY	CKD BY	DATE

PIPELINE ALIGNMENT

PHOENIX STREET – MARICOPA CO.

24TH STREET WTP TO 32ND STREET AND BELL ROAD

N

City of Phoenix

30%

PRELIMINARY NOT FOR CONSTRUCTION

F.H.W.A. REGION	STATE	PROJ. NO.	NO.	TOTAL
9	ARIZ.	WS85100047-2	105	117

PEC
PROJECT ENGINEERING CONSULTANTS
2310 W. MISSION LANE, SUITE 4
Phone: (602) 906-1901
Fax: (602) 906-3080

CONSTRUCTION NOTES

NO.	DESCRIPTION	UNIT	QTY
1	INSTALL 60" WATER LINE	LF	500

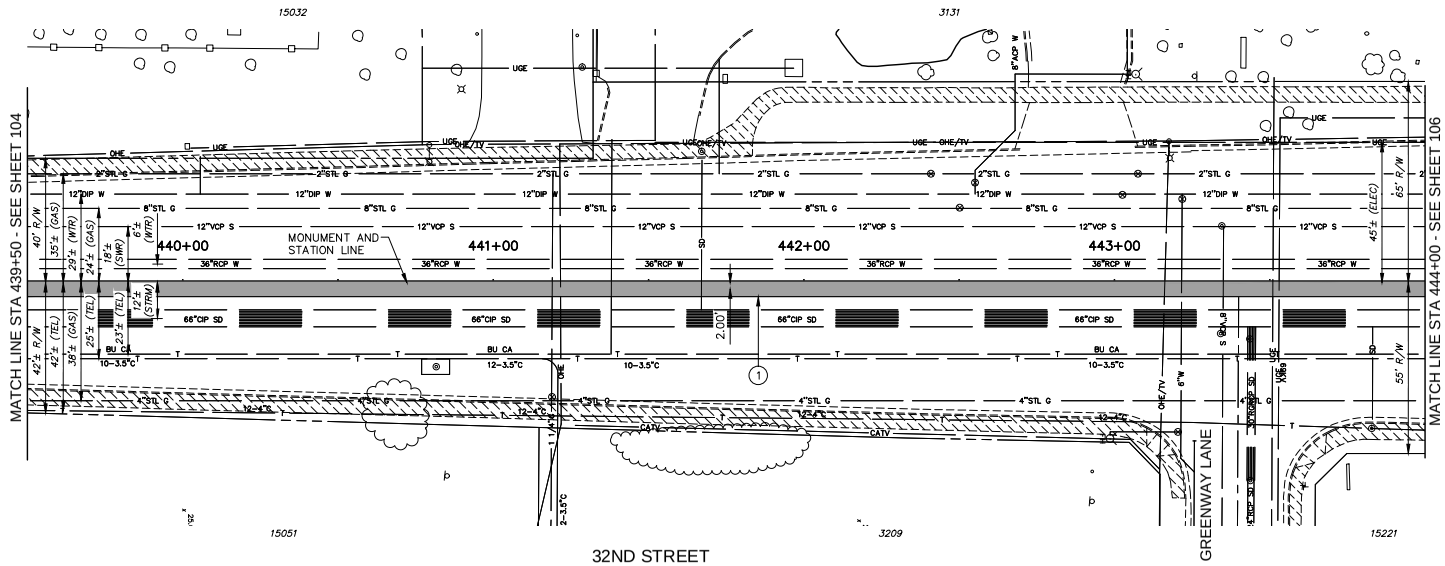

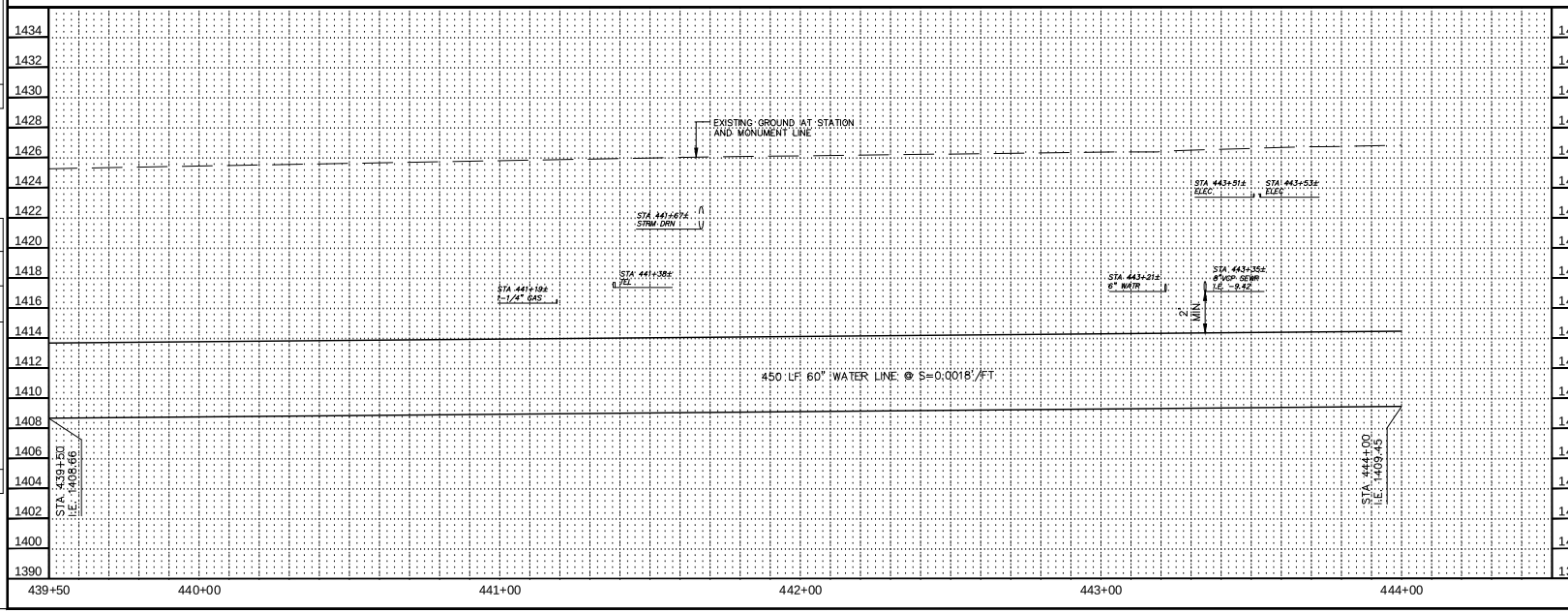

Contact Arizona 811 at least two full working days before you begin excavation

ARIZONA811

Call 811 or click Arizona811.com

"PER CITY OF PHOENIX ORDINANCE G-4396, THESE PLANS ARE FOR OFFICIAL USE ONLY AND MAY NOT BE SHARED WITH OTHERS EXCEPT AS REQUIRED FOR THE CONSTRUCTION OF THE PUBLIC WORKS FACILITIES SHOWN HEREON. THE PROJECT OWNER, AND THE OWNER'S LENDERS, CONSULTANTS, CONTRACTORS AND SUBCONTRACTORS ARE PROHIBITED FROM DISCLOSING THE PLANS AND SPECIFICATIONS TO ANY PERSONS OTHER THAN THOSE WHO HAVE A NEED TO KNOW THE INFORMATION FOR THE PURPOSES OF THE PROJECT"

A PAVEMENT CUT SURCHARGE SHALL BE ASSESSED ON THIS PROJECT FOR ANY TRENCHING OR POTHOLING IN NEW ASPHALT PAVEMENT THAT IS LESS THAN 30 MONTHS OLD. SURCHARGE FEES ASSESSED ARE IN ADDITION TO THE REGULAR PERMIT FEES AND ARE OVER AND ABOVE ANY SPECIAL BACKFILL, COMPACTION AND PAVEMENT REPLACEMENT STIPULATIONS THAT MAY BE IMPOSED AS A CONDITION OF PERMITTING. PAVEMENT CUT SURCHARGE FEES IS ASSESSED IN ACCORDANCE WITH SECTION 31-38 OF THE PHOENIX CITY CODE.

PLAN APPROVAL IS VALID FOR 180 DAYS. PRIOR TO PLAN APPROVAL EXPIRATION, ALL ASSOCIATED PERMITS SHALL BE PURCHASED OR THE PLANS SHALL BE RESUBMITTED FOR EXTENSION OF PLAN APPROVAL. THE EXPIRATION, EXTENSION, AND REINSTATEMENT OF CIVIL ENGINEERING PLANS AND PERMITS SHALL FOLLOW THE SAME GUIDELINES AS THOSE INDICATED IN THE PHOENIX BUILDING CONSTRUCTION CODE ADMINISTRATIVE PROVISIONS SECTION 105.3 FOR BUILDING PERMITS

WATER PLAN AND PROFILE

CITY OF PHOENIX, ARIZONA
STREET TRANSPORTATION DEPARTMENT

PIPELINE ALIGNMENT - 24TH STREET
WTP TO 32ND STREET AND BELL ROAD
WS85100047-2

DR: JG	DES: MVL	CK: SM	SHEET NO.	TOTAL SHEETS
DATE: 05/18	DATE: 05/18	DATE: 05/18		
SCALE: HORIZ 1"=20' VERT 1"= 4'			105	117

REVISION BY CITY OF PHOENIX

NO.	DESCRIPTION	REV BY	CKD BY	DATE

REVISION BY CITY OF PHOENIX

NO.	DESCRIPTION	REV BY	CKD BY	DATE

REVISION BY CITY OF PHOENIX

NO.	DESCRIPTION	REV BY	CKD BY	DATE

PIPELINE ALIGNMENT

PHOENIX STREET – MARICOPA CO.

24TH STREET WTP TO 32ND STREET AND BELL ROAD

N

City of Phoenix

30%

PRELIMINARY NOT FOR CONSTRUCTION

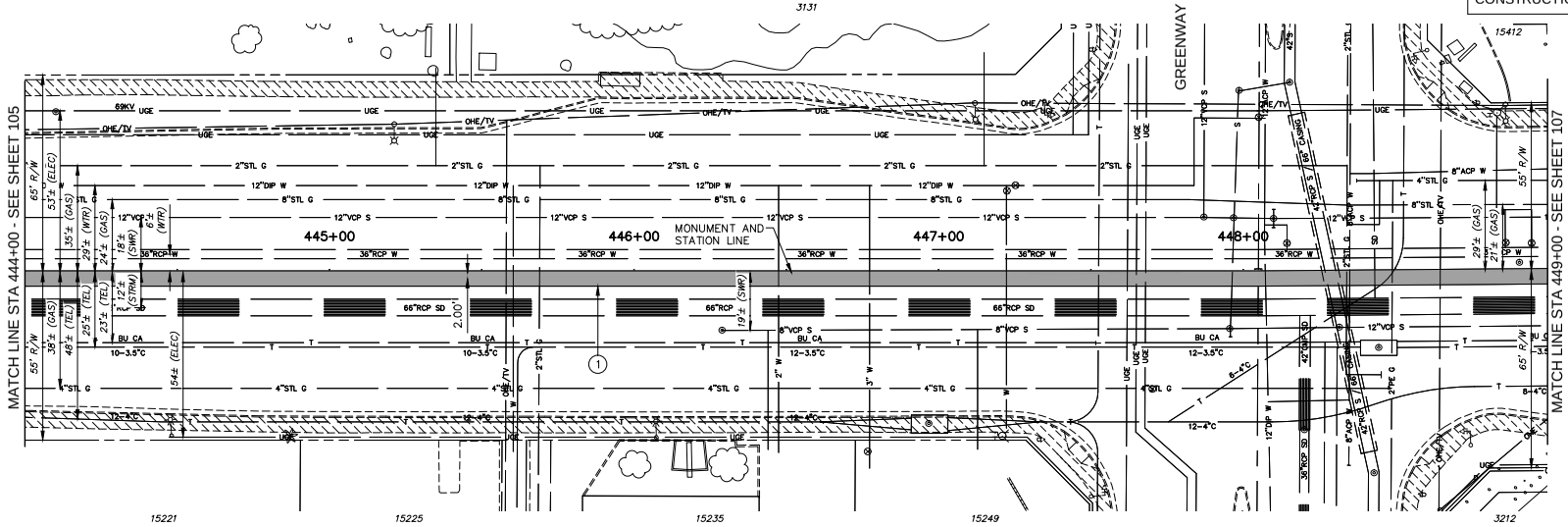

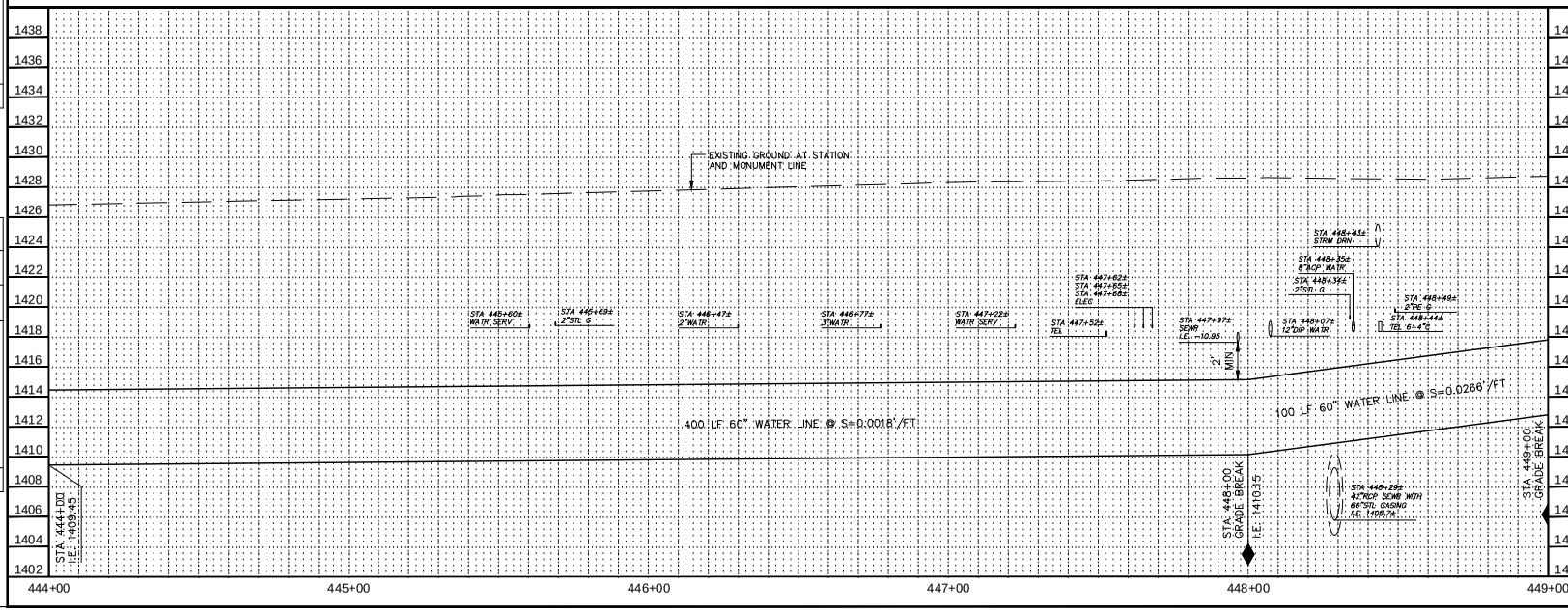

F.H.W.A. REGION	STATE	PROJ. NO.	NO.	TOTAL
9	ARIZ.	WS85100047-2	106	117

PEC PROJECT ENGINEERING CONSULTANTS
2310 W. MISSION LANE, SUITE 4
Phone: (602) 906-1901
Fax: (602) 906-3080

CONSTRUCTION NOTES

NO.	DESCRIPTION	UNIT	QTY
1	INSTALL 60" WATER LINE	LF	–

Contact Arizona 811 at least two full working days before you begin excavation

ARIZONA811

Call 811 or click ArizonaBlue811.com

"PER CITY OF PHOENIX ORDINANCE G-4396, THESE PLANS ARE FOR OFFICIAL USE ONLY AND MAY NOT BE SHARED WITH OTHERS EXCEPT AS REQUIRED FOR THE CONSTRUCTION OF THE PUBLIC WORKS FACILITIES SHOWN HEREON. THE PROJECT OWNER, AND THE OWNER'S LENDERS, CONSULTANTS, CONTRACTORS AND SUBCONTRACTORS ARE PROHIBITED FROM DISCLOSING THE PLANS AND SPECIFICATIONS TO ANY PERSONS OTHER THAN THOSE WHO HAVE A NEED TO KNOW THE INFORMATION FOR THE PURPOSES OF THE PROJECT"

A PAVEMENT CUT SURCHARGE SHALL BE ASSESSED ON THIS PROJECT FOR ANY TRENCHING OR POTHOLING IN NEW ASPHALT PAVEMENT THAT IS LESS THAN 30 MONTHS OLD. SURCHARGE FEES ASSESSED ARE IN ADDITION TO THE REGULAR PERMIT FEES AND ARE OVER AND ABOVE ANY SPECIAL BACKFILL, COMPACTION AND PAVEMENT REPLACEMENT STIPULATIONS THAT MAY BE IMPOSED AS A CONDITION OF PERMITTING. PAVEMENT CUT SURCHARGE FEES IS ASSESSED IN ACCORDANCE WITH SECTION 31-38 OF THE PHOENIX CITY CODE.

PLAN APPROVAL IS VALID FOR 180 DAYS. PRIOR TO PLAN APPROVAL EXPIRATION, ALL ASSOCIATED PERMITS SHALL BE PURCHASED OR THE PLANS SHALL BE RESUBMITTED FOR EXTENSION OF PLAN APPROVAL. THE EXPIRATION, EXTENSION, AND REINSTATEMENT OF CIVIL ENGINEERING PLANS AND PERMITS SHALL FOLLOW THE SAME GUIDELINES AS THOSE INDICATED IN THE PHOENIX BUILDING CONSTRUCTION CODE ADMINISTRATIVE PROVISIONS SECTION 105.3 FOR BUILDING PERMITS

WATER PLAN AND PROFILE

CITY OF PHOENIX, ARIZONA
STREET TRANSPORTATION DEPARTMENT

PIPELINE ALIGNMENT - 24TH STREET WTP TO 32ND STREET AND BELL ROAD
WS85100047-2

DR: JG	DES: MVL	CK: SM	SHEET NO.	TOTAL SHEETS
DATE: 05/18	DATE: 05/18	DATE: 05/18		
SCALE: HORIZ 1"=20' VERT 1"= 4'			106	117

REVISION BY CITY OF PHOENIX

NO.	DESCRIPTION	REV BY	CKD BY	DATE

REVISION BY CITY OF PHOENIX

NO.	DESCRIPTION	REV BY	CKD BY	DATE

REVISION BY CITY OF PHOENIX

NO.	DESCRIPTION	REV BY	CKD BY	DATE

PIPELINE ALIGNMENT

PHOENIX STREET – MARICOPA CO.

24TH STREET WTP TO 32ND STREET AND BELL ROAD

N

City of Phoenix

30%

PRELIMINARY NOT FOR CONSTRUCTION

F.H.W.A. REGION	STATE	PROJ. NO.	NO.	TOTAL
9	ARIZ.	WS85100047-2	107	117

PEC
PROJECT ENGINEERING CONSULTANTS
2310 W. MISSION LANE, SUITE 4
Phone: (602) 906-1901
Fax: (602) 906-3080

CONSTRUCTION NOTES

NO.	DESCRIPTION	UNIT	QTY
1	INSTALL 60" WATER LINE	LF	405

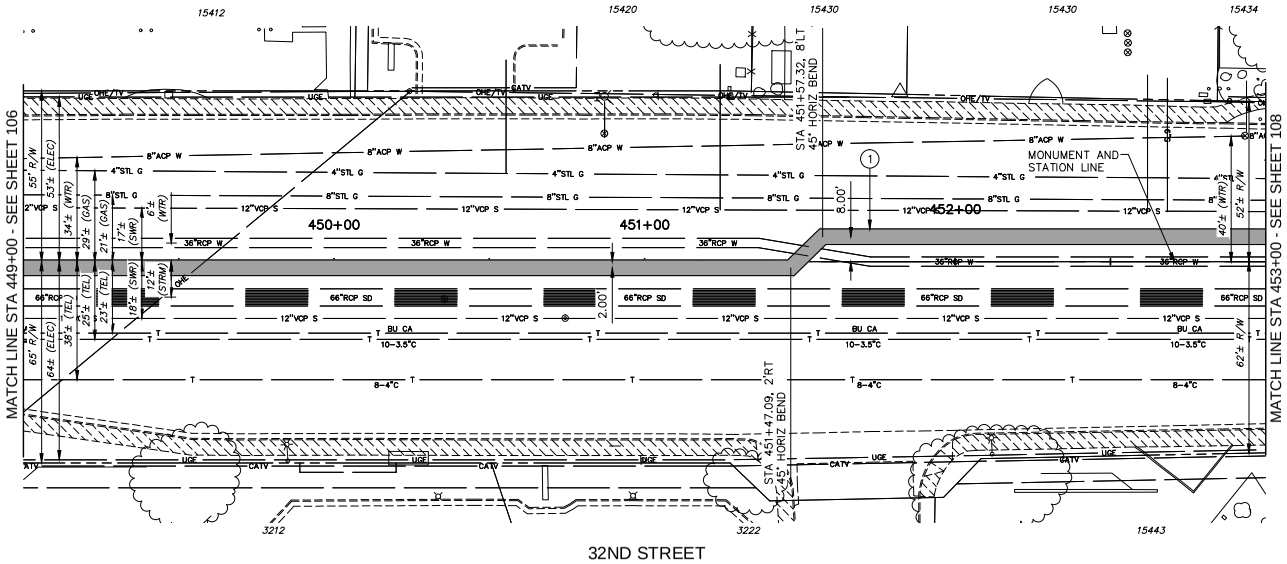

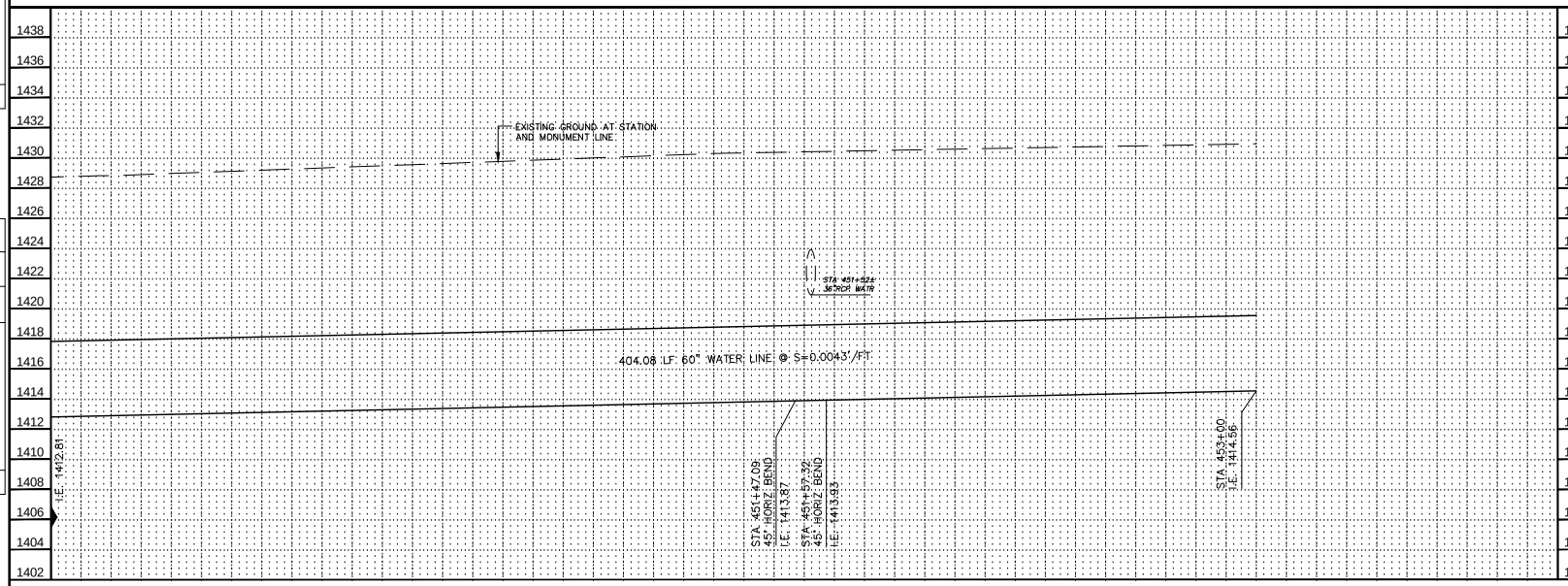

Contact Arizona 811 at least two full working days before you begin excavation

ARIZONA 811

Call 811 or click Arizona811.com

"PER CITY OF PHOENIX ORDINANCE G-4396, THESE PLANS ARE FOR OFFICIAL USE ONLY AND MAY NOT BE SHARED WITH OTHERS EXCEPT AS REQUIRED FOR THE CONSTRUCTION OF THE PUBLIC WORKS FACILITIES SHOWN HEREON. THE PROJECT OWNER, AND THE OWNER'S LENDERS, CONSULTANTS, CONTRACTORS AND SUBCONTRACTORS ARE PROHIBITED FROM DISCLOSING THE PLANS AND SPECIFICATIONS TO ANY PERSONS OTHER THAN THOSE WHO HAVE A NEED TO KNOW THE INFORMATION FOR THE PURPOSES OF THE PROJECT"

A PAVEMENT CUT SURCHARGE SHALL BE ASSESSED ON THIS PROJECT FOR ANY TRENCHING OR POTHOLING IN NEW ASPHALT PAVEMENT THAT IS LESS THAN 30 MONTHS OLD. SURCHARGE FEES ASSESSED ARE IN ADDITION TO THE REGULAR PERMIT FEES AND ARE OVER AND ABOVE ANY SPECIAL BACKFILL, COMPACTION AND PAVEMENT REPLACEMENT STIPULATIONS THAT MAY BE IMPOSED AS A CONDITION OF PERMITTING. PAVEMENT CUT SURCHARGE FEES IS ASSESSED IN ACCORDANCE WITH SECTION 31-36 OF THE PHOENIX CITY CODE.

PLAN APPROVAL IS VALID FOR 180 DAYS. PRIOR TO PLAN APPROVAL EXPIRATION, ALL ASSOCIATED PERMITS SHALL BE PURCHASED OR THE PLANS SHALL BE RESUBMITTED FOR EXTENSION OF PLAN APPROVAL. THE EXPIRATION, EXTENSION, AND REINSTATEMENT OF CIVIL ENGINEERING PLANS AND PERMITS SHALL FOLLOW THE SAME GUIDELINES AS THOSE INDICATED IN THE PHOENIX BUILDING CONSTRUCTION CODE ADMINISTRATIVE PROVISIONS SECTION 105.3 FOR BUILDING PERMITS

WATER PLAN AND PROFILE

CITY OF PHOENIX, ARIZONA
STREET TRANSPORTATION DEPARTMENT

PIPELINE ALIGNMENT - 24TH STREET WTP TO 32ND STREET AND BELL ROAD
WS85100047-2

DR: JG	DES: MVL	CK: SM	SHEET NO.	TOTAL SHEETS
DATE: 05/18	DATE: 05/18	DATE: 05/18		
SCALE: HORIZ 1"=20' VERT 1"= 4'			107	117

REVISION BY CITY OF PHOENIX

NO.	DESCRIPTION	REV BY	CKD BY	DATE

REVISION BY CITY OF PHOENIX

NO.	DESCRIPTION	REV BY	CKD BY	DATE

REVISION BY CITY OF PHOENIX

NO.	DESCRIPTION	REV BY	CKD BY	DATE

PIPELINE ALIGNMENT

PHOENIX STREET – MARICOPA CO.

24TH STREET WTP TO 32ND STREET AND BELL ROAD

N

City of Phoenix

30%

PRELIMINARY NOT FOR CONSTRUCTION

F.H.W.A. REGION	STATE	PROJ. NO.	NO.	TOTAL
9	ARIZ.	WS85100047-2	108	117

PEC
PROJECT ENGINEERING CONSULTANTS
2310 W. MISSION LANE, SUITE 4
Phone: (602) 906-1901
Fax: (602) 906-3080

CONSTRUCTION NOTES

NO.	DESCRIPTION	UNIT	QTY
1	INSTALL 60" WATER LINE	LF	500

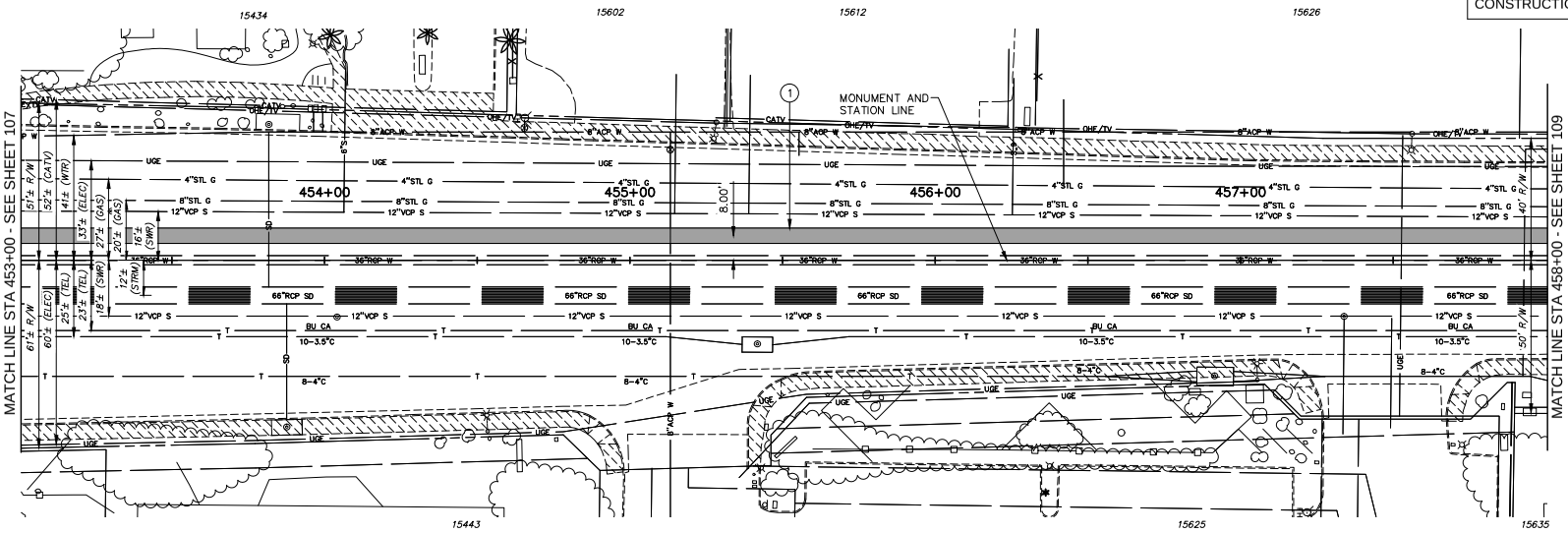

32ND STREET

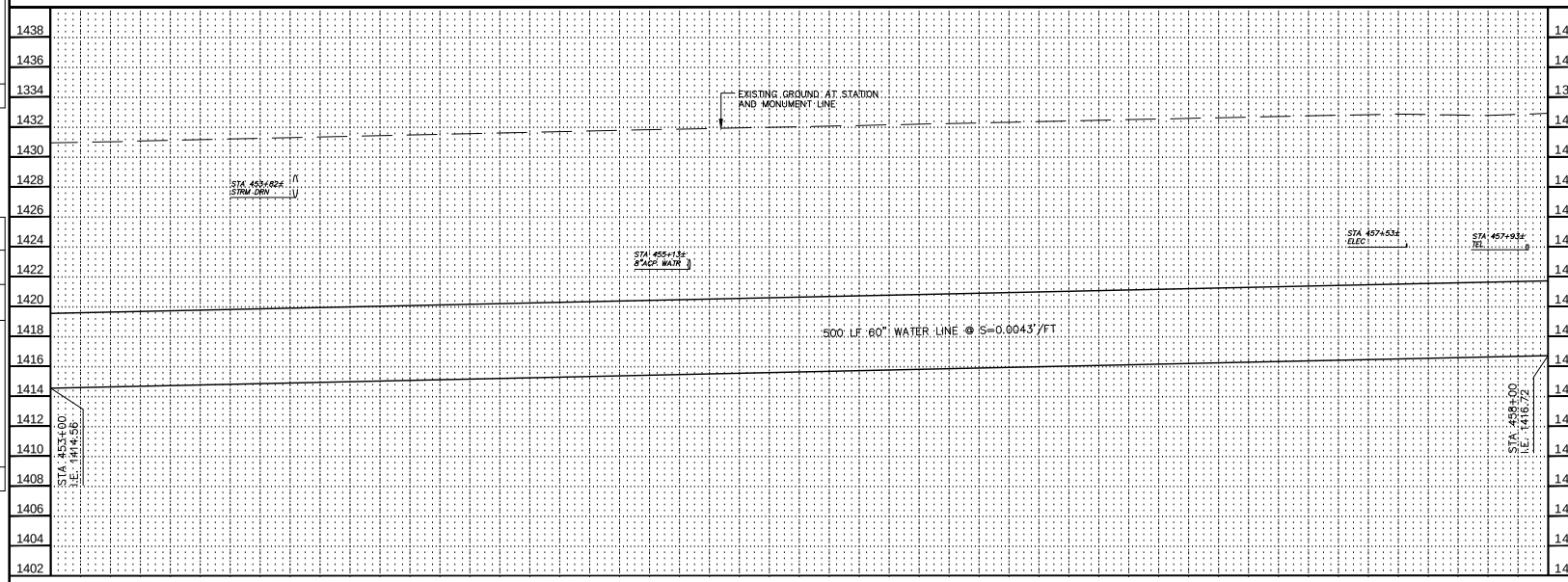

REVISION BY CITY OF PHOENIX

NO.	DESCRIPTION	REV BY	CKD BY	DATE

REVISION BY CITY OF PHOENIX

NO.	DESCRIPTION	REV BY	CKD BY	DATE

REVISION BY CITY OF PHOENIX

NO.	DESCRIPTION	REV BY	CKD BY	DATE

Contact Arizona 811 at least two full working days before you begin excavation

ARIZONA811

Call 811 or click ArizonaBlue811.com

"PER CITY OF PHOENIX ORDINANCE G-4396, THESE PLANS ARE FOR OFFICIAL USE ONLY AND MAY NOT BE SHARED WITH OTHERS EXCEPT AS REQUIRED FOR THE CONSTRUCTION OF THE PUBLIC WORKS FACILITIES SHOWN HEREON. THE PROJECT OWNER, AND THE OWNER'S LENDERS, CONSULTANTS, CONTRACTORS AND SUBCONTRACTORS ARE PROHIBITED FROM DISCLOSING THE PLANS AND SPECIFICATIONS TO ANY PERSONS OTHER THAN THOSE WHO HAVE A NEED TO KNOW THE INFORMATION FOR THE PURPOSES OF THE PROJECT"

A PAVEMENT CUT SURCHARGE SHALL BE ASSESSED ON THIS PROJECT FOR ANY TRENCHING OR POTHOLING IN NEW ASPHALT PAVEMENT THAT IS LESS THAN 30 MONTHS OLD. SURCHARGE FEES ASSESSED ARE IN ADDITION TO THE REGULAR PERMIT FEES AND ARE OVER AND ABOVE ANY SPECIAL BACKFILL, COMPACTION AND PAVEMENT REPLACEMENT STIPULATIONS THAT MAY BE IMPOSED AS A CONDITION OF PERMITTING. PAVEMENT CUT SURCHARGE FEES IS ASSESSED IN ACCORDANCE WITH SECTION 31-38 OF THE PHOENIX CITY CODE.

PLAN APPROVAL IS VALID FOR 180 DAYS. PRIOR TO PLAN APPROVAL EXPIRATION, ALL ASSOCIATED PERMITS SHALL BE PURCHASED OR THE PLANS SHALL BE RESUBMITTED FOR EXTENSION OF PLAN APPROVAL. THE EXPIRATION, EXTENSION, AND REINSTATEMENT OF CIVIL ENGINEERING PLANS AND PERMITS SHALL FOLLOW THE SAME GUIDELINES AS THOSE INDICATED IN THE PHOENIX BUILDING CONSTRUCTION CODE ADMINISTRATIVE PROVISIONS SECTION 105.3 FOR BUILDING PERMITS

WATER PLAN AND PROFILE

CITY OF PHOENIX, ARIZONA
STREET TRANSPORTATION DEPARTMENT

PIPELINE ALIGNMENT - 24TH STREET WTP TO 32ND STREET AND BELL ROAD
WS85100047-2

DR: JG	DES: MVL	CK: SM	SHEET NO.	TOTAL SHEETS
DATE: 05/18	DATE: 05/18	DATE: 05/18		
SCALE: HORIZ 1"=20' VERT 1"= 4'			108	117

PIPELINE ALIGNMENT

PHOENIX STREET – MARICOPA CO.

24TH STREET WTP TO 32ND STREET AND BELL ROAD

N

City of Phoenix

30%

PRELIMINARY NOT FOR CONSTRUCTION

F.H.W.A. REGION	STATE	PROJ. NO.	NO.	TOTAL
9	ARIZ.	WS85100047-2	109	117

PEC
PROJECT ENGINEERING CONSULTANTS
2310 W. MISSION LANE, SUITE 4
Phone: (602) 906-1901
Fax: (602) 906-3080

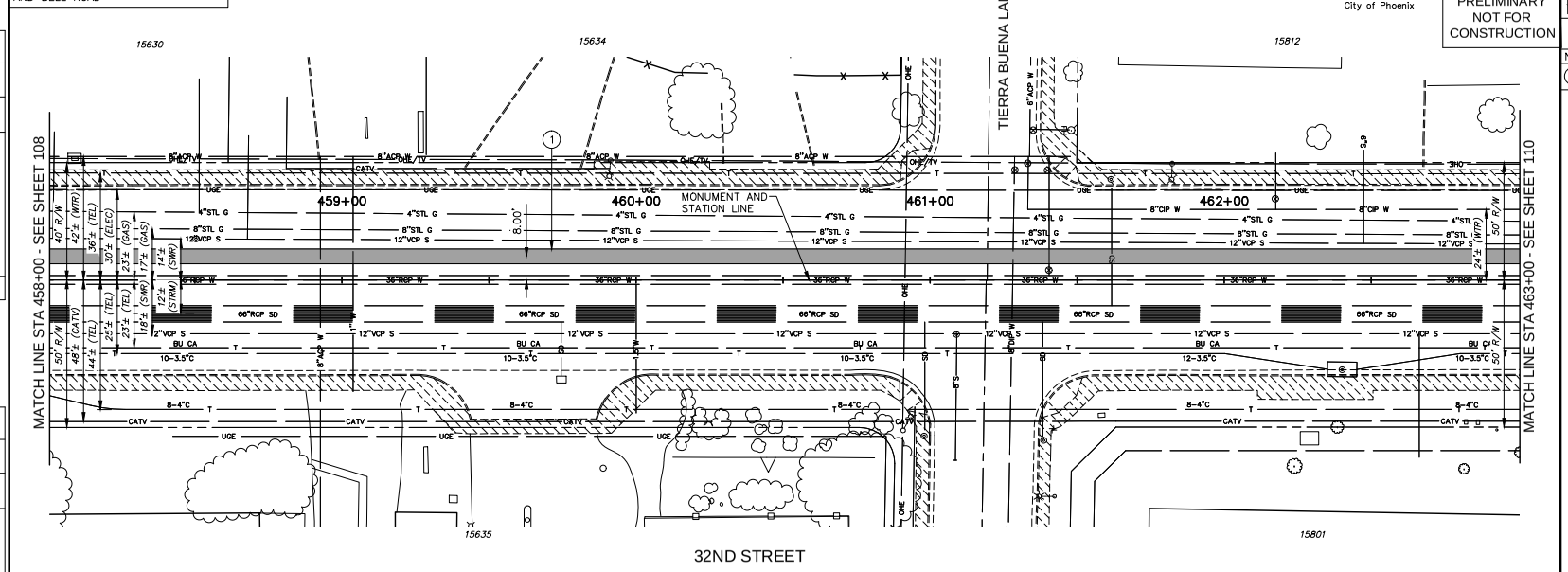

32ND STREET

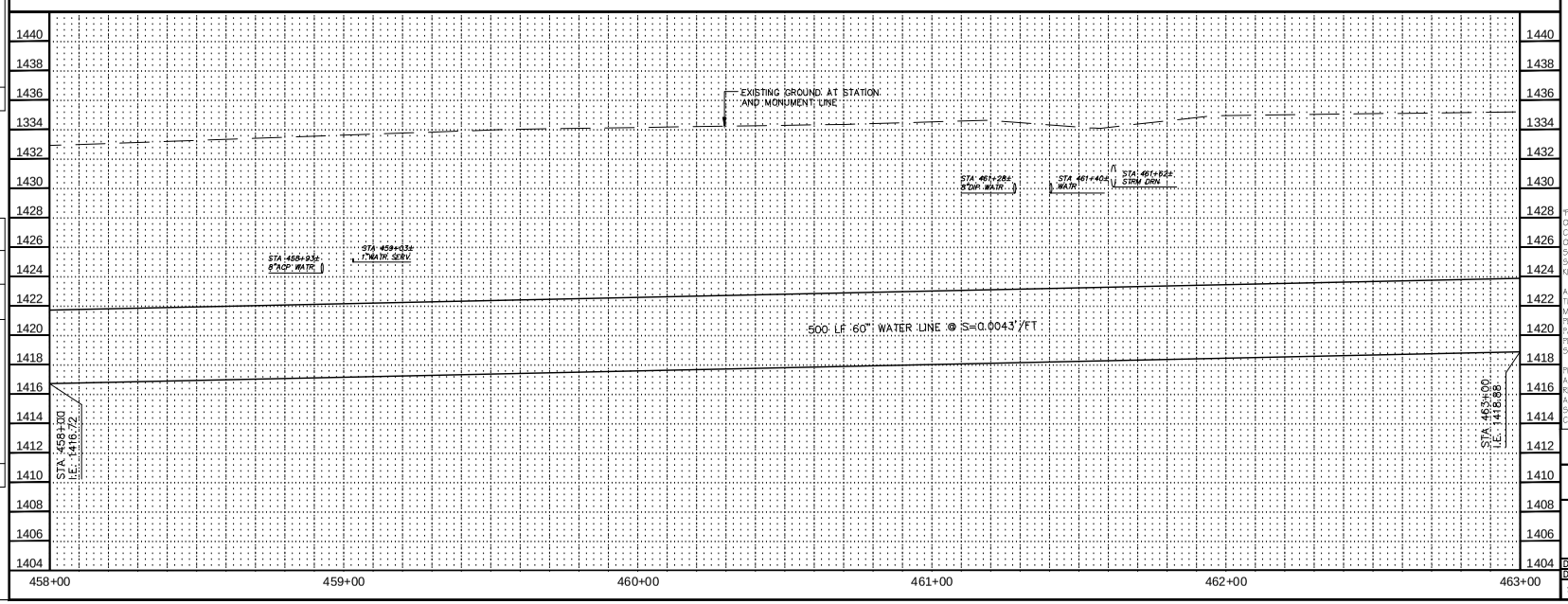

CONSTRUCTION NOTES

NO.	DESCRIPTION	UNIT	QTY
1	INSTALL 60" WATER LINE	LF	500

Contact Arizona 811 at least two full working days before you begin excavation

ARIZONA 811

Call 811 or click Arizona811.com

"PER CITY OF PHOENIX ORDINANCE G-4396, THESE PLANS ARE FOR OFFICIAL USE ONLY AND MAY NOT BE SHARED WITH OTHERS EXCEPT AS REQUIRED FOR THE CONSTRUCTION OF THE PUBLIC WORKS FACILITIES SHOWN HEREON. THE PROJECT OWNER, AND THE OWNER'S LENDERS, CONSULTANTS, CONTRACTORS AND SUBCONTRACTORS ARE PROHIBITED FROM DISCLOSING THE PLANS AND SPECIFICATIONS TO ANY PERSONS OTHER THAN THOSE WHO HAVE A NEED TO KNOW THE INFORMATION FOR THE PURPOSES OF THE PROJECT"

A PAVEMENT CUT SURCHARGE SHALL BE ASSESSED ON THIS PROJECT FOR ANY TRENCHING OR POTHOLING IN NEW ASPHALT PAVEMENT THAT IS LESS THAN 30 MONTHS OLD. SURCHARGE FEES ASSESSED ARE IN ADDITION TO THE REGULAR PERMIT FEES AND ARE OVER AND ABOVE ANY SPECIAL BACKFILL, COMPACTION AND PAVEMENT REPLACEMENT STIPULATIONS THAT MAY BE IMPOSED AS A CONDITION OF PERMITTING. PAVEMENT CUT SURCHARGE FEES IS ASSESSED IN ACCORDANCE WITH SECTION 31-38 OF THE PHOENIX CITY CODE.

PLAN APPROVAL IS VALID FOR 180 DAYS. PRIOR TO PLAN APPROVAL EXPIRATION, ALL ASSOCIATED PERMITS SHALL BE PURCHASED OR THE PLANS SHALL BE RESUBMITTED FOR EXTENSION OF PLAN APPROVAL. THE EXPIRATION, EXTENSION, AND REINSTATEMENT OF CIVIL ENGINEERING PLANS AND PERMITS SHALL FOLLOW THE SAME GUIDELINES AS THOSE INDICATED IN THE PHOENIX BUILDING CONSTRUCTION CODE ADMINISTRATIVE PROVISIONS SECTION 105.3 FOR BUILDING PERMITS

WATER PLAN AND PROFILE

CITY OF PHOENIX, ARIZONA
STREET TRANSPORTATION DEPARTMENT

PIPELINE ALIGNMENT - 24TH STREET WTP TO 32ND STREET AND BELL ROAD
WS85100047-2

DR: JG	DES: MVL	CK: SM	SHEET NO.	TOTAL SHEETS
DATE: 05/18	DATE: 05/18	DATE: 05/18		
SCALE: HORIZ 1"=20' VERT 1"= 4'			109	117

REVISION BY CITY OF PHOENIX

NO.	DESCRIPTION	REV BY	CKD BY	DATE

REVISION BY CITY OF PHOENIX

NO.	DESCRIPTION	REV BY	CKD BY	DATE

REVISION BY CITY OF PHOENIX

NO.	DESCRIPTION	REV BY	CKD BY	DATE

PIPELINE ALIGNMENT

PHOENIX STREET – MARICOPA CO.

24TH STREET WTP TO 32ND STREET AND BELL ROAD

N

City of Phoenix

30%

PRELIMINARY NOT FOR CONSTRUCTION

F.H.W.A. REGION	STATE	PROJ. NO.	NO.	TOTAL
9	ARIZ.	WS85100047-2	110	117

PEC
PROJECT ENGINEERING CONSULTANTS
2310 W. MISSION LANE, SUITE 4
Phone: (602) 906-1901
Fax: (602) 906-3080

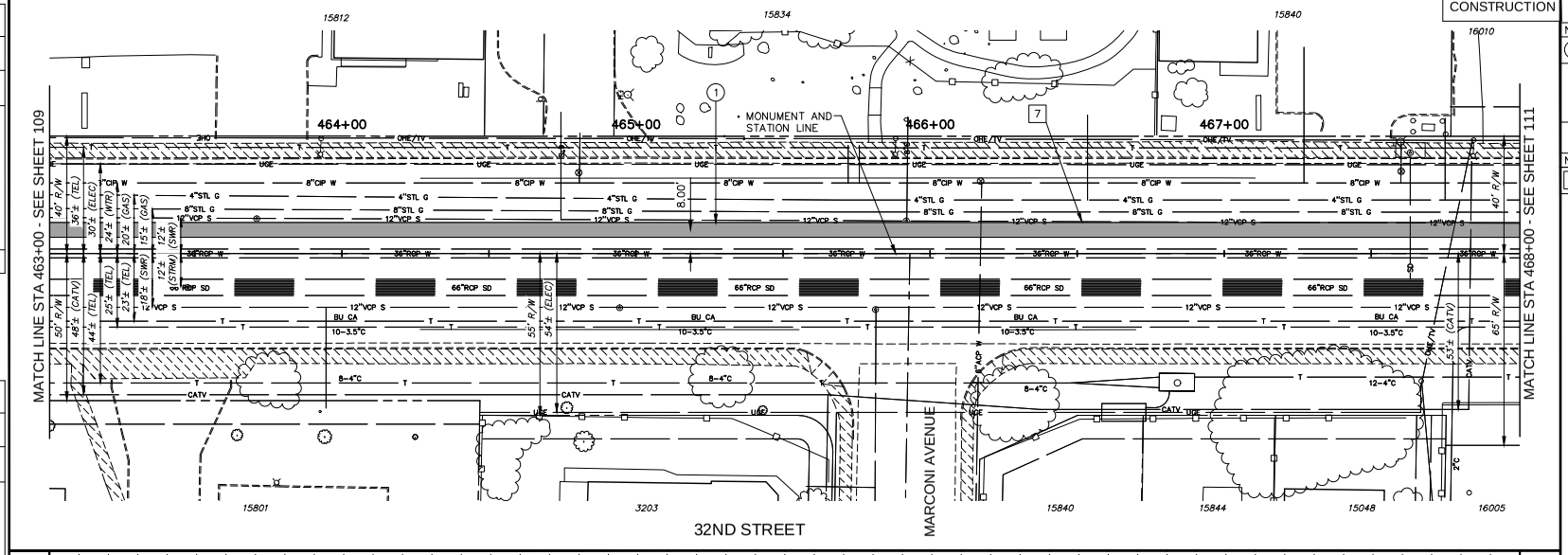

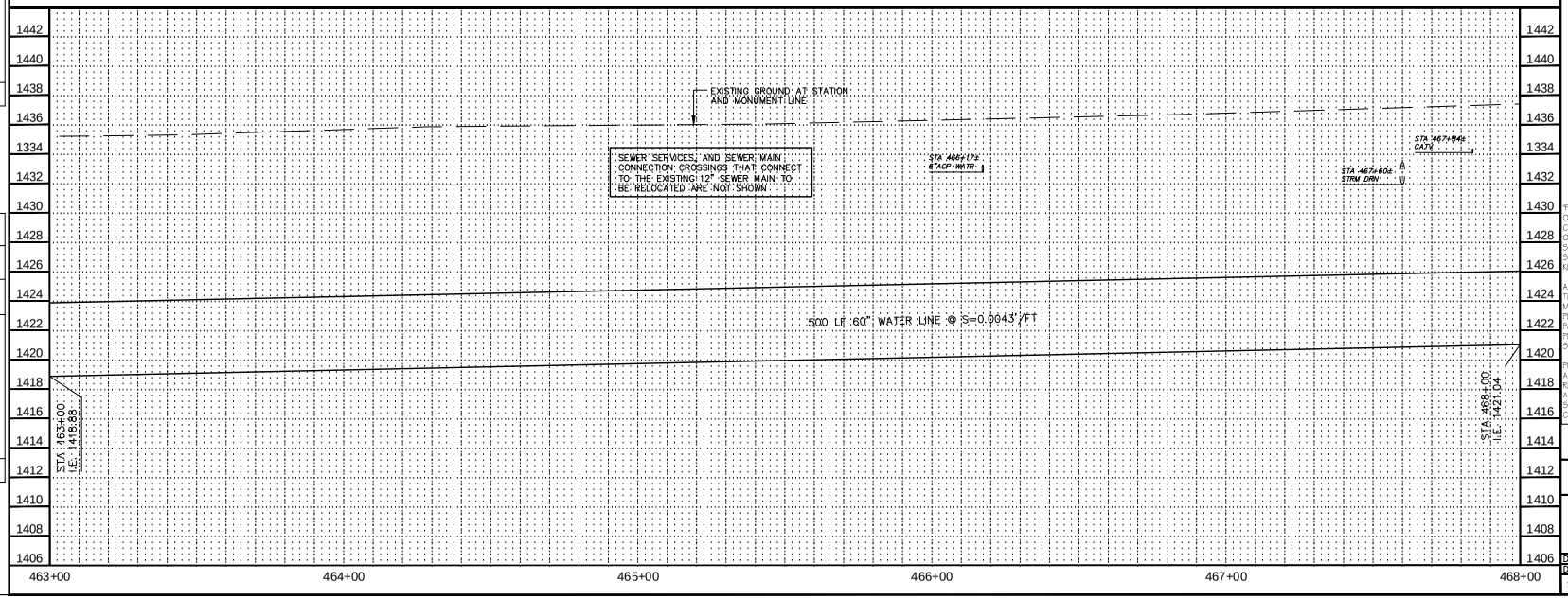

CONSTRUCTION NOTES

NO.	DESCRIPTION	UNIT	QTY
1	INSTALL 60" WATER LINE	LF	500

REMOVAL / RELOCATION NOTES

NO.	DESCRIPTION	UNIT	QTY
7	RELOCATE 12" VCP SEWER LINE	LF	220

Contact Arizona 811 at least two full working days before you begin excavation

ARIZONA 811

Call 811 or click ArizonaBlue811.com

"PER CITY OF PHOENIX ORDINANCE G-4396, THESE PLANS ARE FOR OFFICIAL USE ONLY AND MAY NOT BE SHARED WITH OTHERS EXCEPT AS REQUIRED FOR THE CONSTRUCTION OF THE PUBLIC WORKS FACILITIES SHOWN HEREON. THE PROJECT OWNER, AND THE OWNER'S LENDERS, CONSULTANTS, CONTRACTORS AND SUBCONTRACTORS ARE PROHIBITED FROM DISCLOSING THE PLANS AND SPECIFICATIONS TO ANY PERSONS OTHER THAN THOSE WHO HAVE A NEED TO KNOW THE INFORMATION FOR THE PURPOSES OF THE PROJECT"

A PAVEMENT CUT SURCHARGE SHALL BE ASSESSED ON THIS PROJECT FOR ANY TRENCHING OR POTHOLING IN NEW ASPHALT PAVEMENT THAT IS LESS THAN 30 MONTHS OLD. SURCHARGE FEES ASSESSED ARE IN ADDITION TO THE REGULAR PERMIT FEES AND ARE OVER AND ABOVE ANY SPECIAL BACKFILL, COMPACTION AND PAVEMENT REPLACEMENT STIPULATIONS THAT MAY BE IMPOSED AS A CONDITION OF PERMITTING. PAVEMENT CUT SURCHARGE FEES IS ASSESSED IN ACCORDANCE WITH SECTION 31-38 OF THE PHOENIX CITY CODE.

PLAN APPROVAL IS VALID FOR 180 DAYS. PRIOR TO PLAN APPROVAL EXPIRATION, ALL ASSOCIATED PERMITS SHALL BE PURCHASED OR THE PLANS SHALL BE RESUBMITTED FOR EXTENSION OF PLAN APPROVAL. THE EXPIRATION, EXTENSION, AND REINSTATEMENT OF CIVIL ENGINEERING PLANS AND PERMITS SHALL FOLLOW THE SAME GUIDELINES AS THOSE INDICATED IN THE PHOENIX BUILDING CONSTRUCTION CODE ADMINISTRATIVE PROVISIONS SECTION 105.3 FOR BUILDING PERMITS

WATER PLAN AND PROFILE

CITY OF PHOENIX, ARIZONA

STREET TRANSPORTATION DEPARTMENT

PIPELINE ALIGNMENT - 24TH STREET WTP TO 32ND STREET AND BELL ROAD WS85100047-2

DR: JC	DES: MVL	CK: SM	SHEET NO.	TOTAL SHEETS
DATE: 05/18	DATE: 05/18	DATE: 05/18		
SCALE: HORIZ 1"=20' VERT 1"= 4'			110	117

REVISION BY CITY OF PHOENIX

NO.	DESCRIPTION	REV BY	CKD BY	DATE

REVISION BY CITY OF PHOENIX

NO.	DESCRIPTION	REV BY	CKD BY	DATE

REVISION BY CITY OF PHOENIX

NO.	DESCRIPTION	REV BY	CKD BY	DATE

PIPELINE ALIGNMENT

PHOENIX STREET – MARICOPA CO.

24TH STREET WTP TO 32ND STREET AND BELL ROAD

N

City of Phoenix

30%

PRELIMINARY NOT FOR CONSTRUCTION

F.H.W.A. REGION	STATE	PROJ. NO.	NO.	TOTAL
9	ARIZ.	WS85100047-2	111	117

PEC
PROJECT ENGINEERING CONSULTANTS
2310 W. MISSION LANE, SUITE 4
Phone: (602) 906-1901
Fax: (602) 906-3080

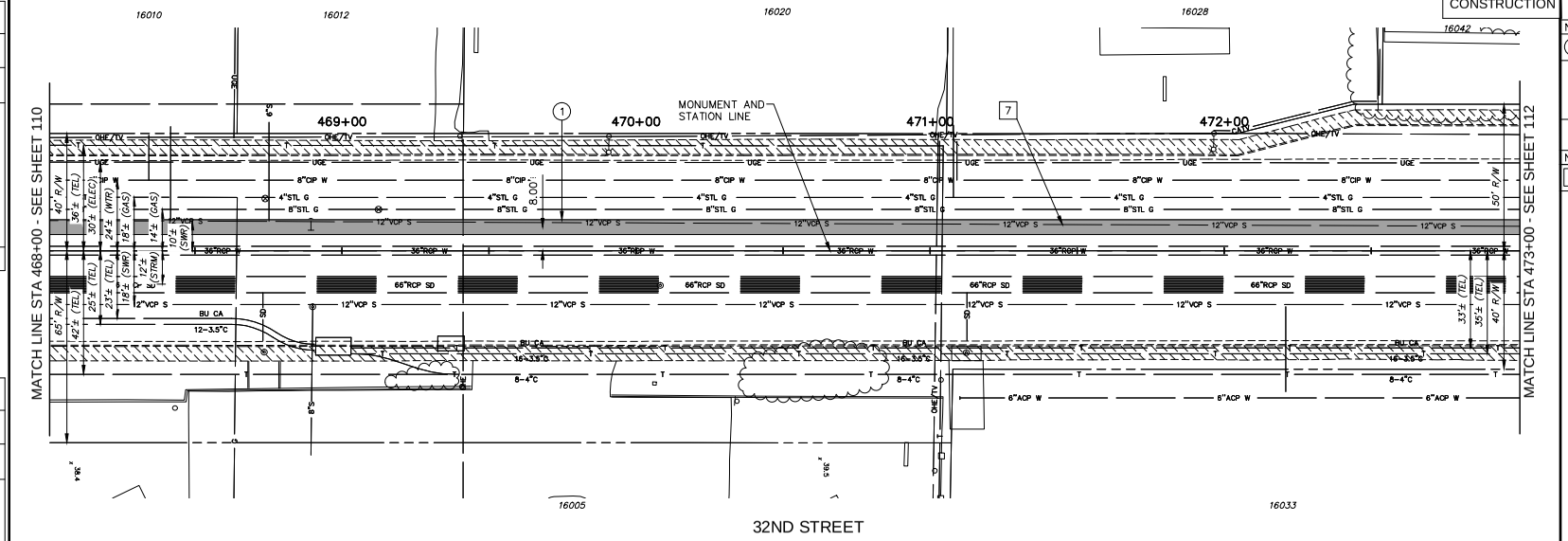

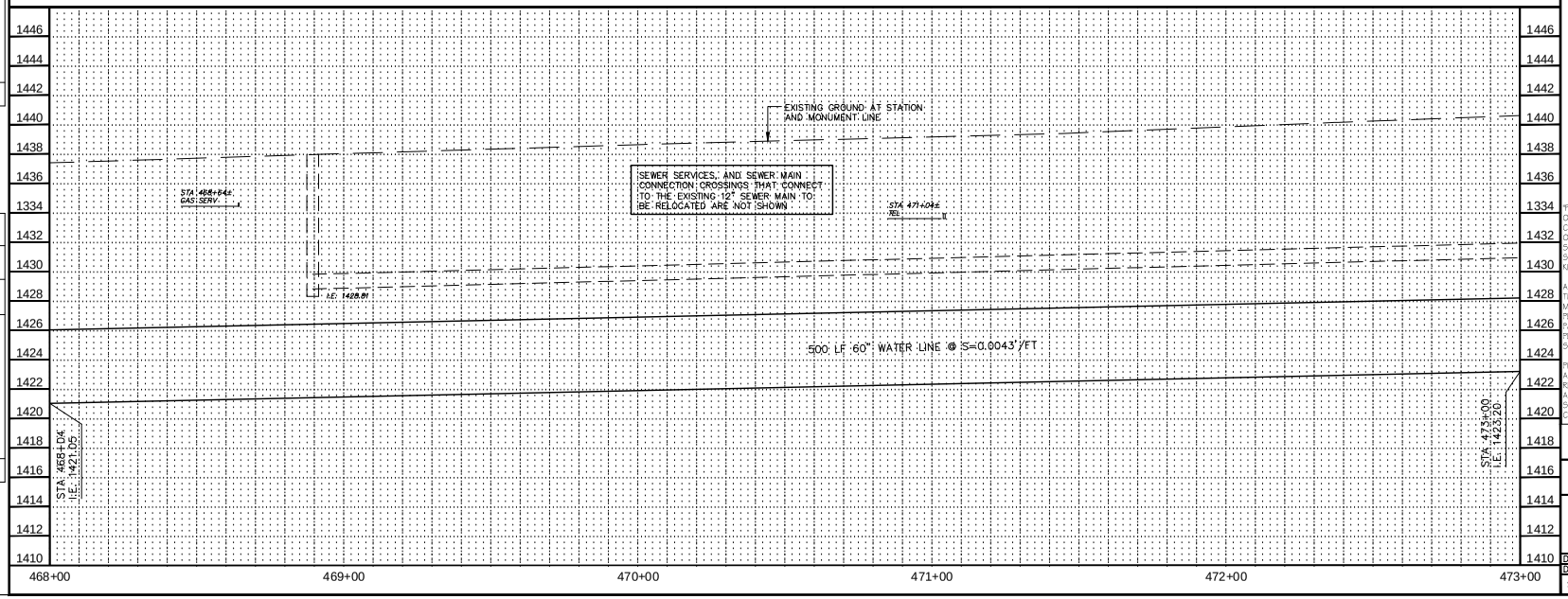

CONSTRUCTION NOTES

NO.	DESCRIPTION	UNIT	QTY
1	INSTALL 60" WATER LINE	LF	500

REMOVAL / RELOCATION NOTES

NO.	DESCRIPTION	UNIT	QTY
7	RELOCATE 12" VCP SEWER LINE	LF	500

Contact Arizona 811 at least two full working days before you begin excavation

ARIZONA811

Call 811 or click ArizonaBlue811.com

"PER CITY OF PHOENIX ORDINANCE G-4396, THESE PLANS ARE FOR OFFICIAL USE ONLY AND MAY NOT BE SHARED WITH OTHERS EXCEPT AS REQUIRED FOR THE CONSTRUCTION OF THE PUBLIC WORKS FACILITIES SHOWN HEREON. THE PROJECT OWNER, AND THE OWNER'S LENDERS, CONSULTANTS, CONTRACTORS AND SUBCONTRACTORS ARE PROHIBITED FROM DISCLOSING THE PLANS AND SPECIFICATIONS TO ANY PERSONS OTHER THAN THOSE WHO HAVE A NEED TO KNOW THE INFORMATION FOR THE PURPOSES OF THE PROJECT"

A PAVEMENT CUT SURCHARGE SHALL BE ASSESSED ON THIS PROJECT FOR ANY TRENCHING OR POTHOLING IN NEW ASPHALT PAVEMENT THAT IS LESS THAN 30 MONTHS OLD. SURCHARGE FEES ASSESSED ARE IN ADDITION TO THE REGULAR PERMIT FEES AND ARE OVER AND ABOVE ANY SPECIAL BACKFILL, COMPACTION AND PAVEMENT REPLACEMENT STIPULATIONS THAT MAY BE IMPOSED AS A CONDITION OF PERMITTING. PAVEMENT CUT SURCHARGE FEES IS ASSESSED IN ACCORDANCE WITH SECTION 31-38 OF THE PHOENIX CITY CODE.

PLAN APPROVAL IS VALID FOR 180 DAYS. PRIOR TO PLAN APPROVAL EXPIRATION, ALL ASSOCIATED PERMITS SHALL BE PURCHASED OR THE PLANS SHALL BE RESUBMITTED FOR EXTENSION OF PLAN APPROVAL. THE EXPIRATION, EXTENSION, AND REINSTATEMENT OF CIVIL ENGINEERING PLANS AND PERMITS SHALL FOLLOW THE SAME GUIDELINES AS THOSE INDICATED IN THE PHOENIX BUILDING CONSTRUCTION CODE ADMINISTRATIVE PROVISIONS SECTION 105.3 FOR BUILDING PERMITS

WATER PLAN AND PROFILE

CITY OF PHOENIX, ARIZONA
STREET TRANSPORTATION DEPARTMENT

PIPELINE ALIGNMENT - 24TH STREET WTP TO 32ND STREET AND BELL ROAD
WS85100047-2

DR: JG	DES: MVL	CK: SM	SHEET NO.	TOTAL SHEETS
DATE: 05/18	DATE: 05/18	DATE: 05/18		
SCALE: HORIZ 1"=20' VERT 1"= 4'			111	117

REVISION BY CITY OF PHOENIX

NO.	DESCRIPTION	REV BY	CKD BY	DATE

REVISION BY CITY OF PHOENIX

NO.	DESCRIPTION	REV BY	CKD BY	DATE

REVISION BY CITY OF PHOENIX

NO.	DESCRIPTION	REV BY	CKD BY	DATE

PIPELINE ALIGNMENT

PHOENIX STREET – MARICOPA CO.

24TH STREET WTP TO 32ND STREET AND BELL ROAD

N

City of Phoenix

30%

PRELIMINARY NOT FOR CONSTRUCTION

F.H.W.A. REGION	STATE	PROJ. NO.	NO.	TOTAL
9	ARIZ.	WS85100047-2	112	117

PEC
PROJECT ENGINEERING CONSULTANTS
2310 W. MISSION LANE, SUITE 4
Phone: (602) 906-1901
Fax: (602) 906-3080

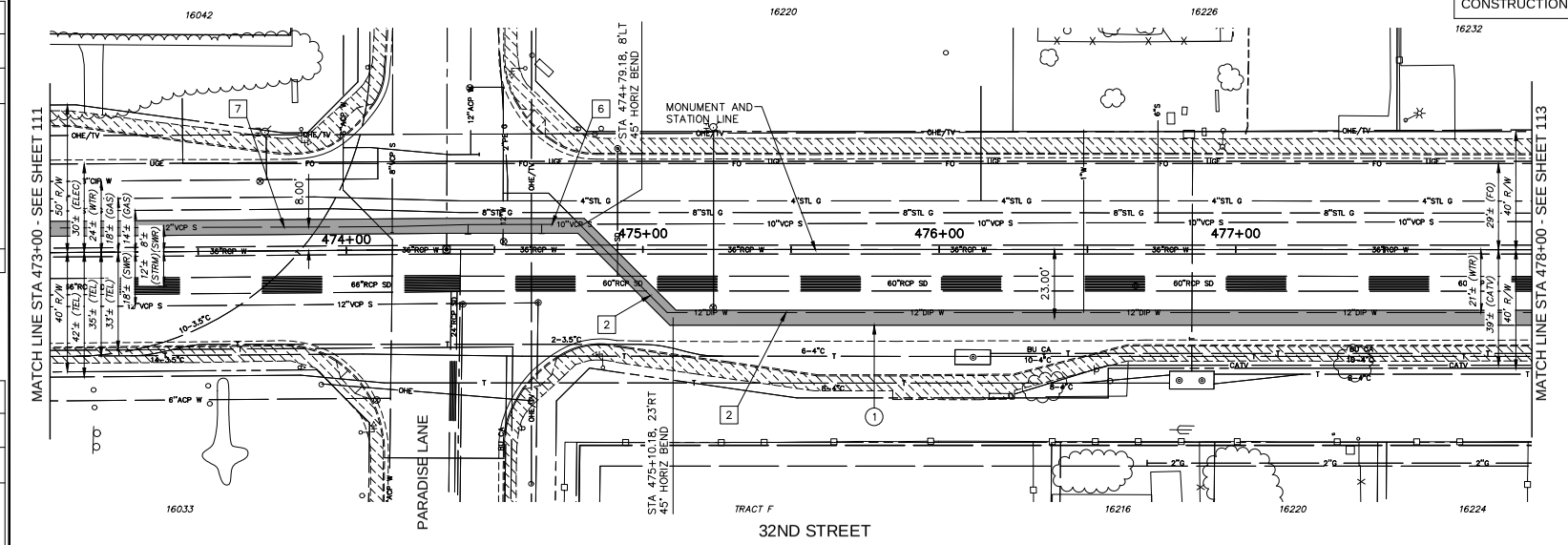

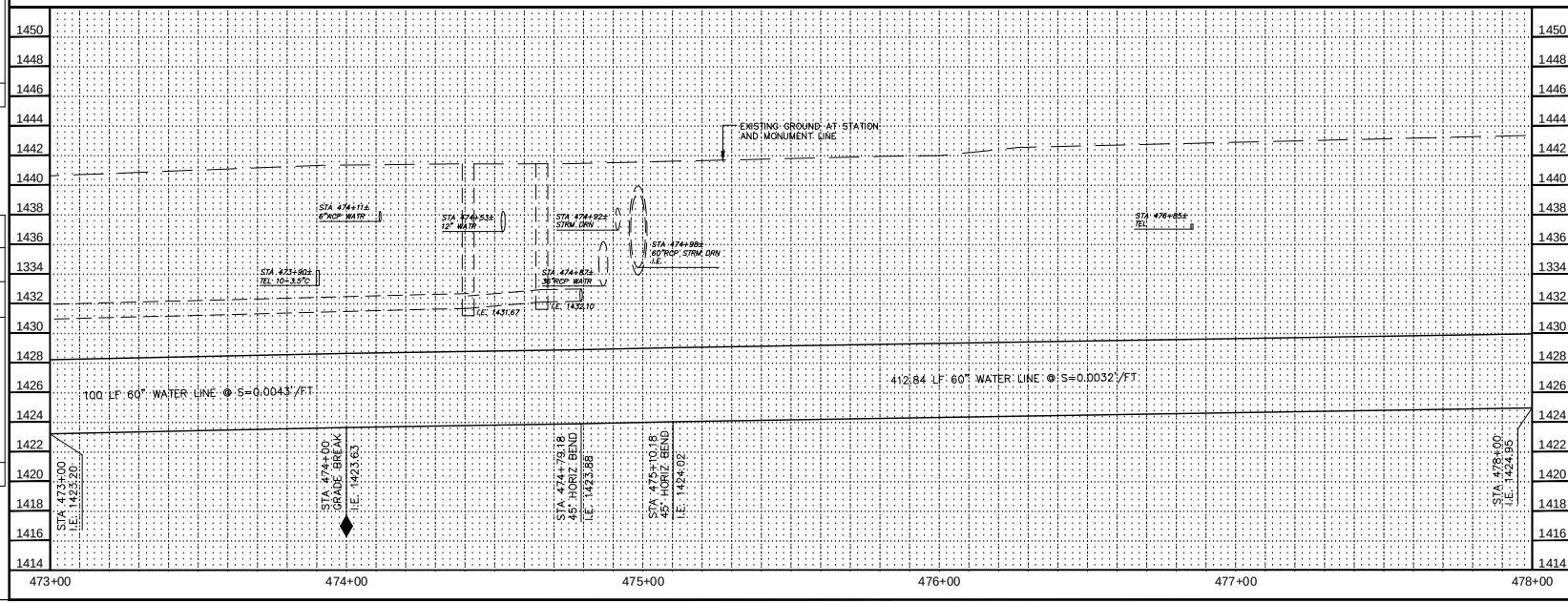

CONSTRUCTION NOTES

NO.	DESCRIPTION	UNIT	QTY
1	INSTALL 60" WATER LINE	LF	513

REMOVAL / RELOCATION NOTES

NO.	DESCRIPTION	UNIT	QTY
2	RELOCATE 12" DIP WATER LINE	LF	347
6	RELOCATE 10" VCP SEWER LINE	LF	27
7	RELOCATE 12" VCP SEWER LINE	LF	166

Contact Arizona 811 at least two full working days before you begin excavation

ARIZONA811

Call 811 or click Arizona811.com

"PER CITY OF PHOENIX ORDINANCE G-4396, THESE PLANS ARE FOR OFFICIAL USE ONLY AND MAY NOT BE SHARED WITH OTHERS EXCEPT AS REQUIRED FOR THE CONSTRUCTION OF THE PUBLIC WORKS FACILITIES SHOWN HEREON. THE PROJECT OWNER, AND THE OWNER'S LENDERS, CONSULTANTS, CONTRACTORS AND SUBCONTRACTORS ARE PROHIBITED FROM DISCLOSING THE PLANS AND SPECIFICATIONS TO ANY PERSONS OTHER THAN THOSE WHO HAVE A NEED TO KNOW THE INFORMATION FOR THE PURPOSES OF THE PROJECT"

A PAVEMENT CUT SURCHARGE SHALL BE ASSESSED ON THIS PROJECT FOR ANY TRENCHING OR POTHOLING IN NEW ASPHALT PAVEMENT THAT IS LESS THAN 30 MONTHS OLD. SURCHARGE FEES ASSESSED ARE IN ADDITION TO THE REGULAR PERMIT FEES AND ARE OVER AND ABOVE ANY SPECIAL BACKFILL, COMPACTION AND PAVEMENT REPLACEMENT STIPULATIONS THAT MAY BE IMPOSED AS A CONDITION OF PERMITTING. PAVEMENT CUT SURCHARGE FEES IS ASSESSED IN ACCORDANCE WITH SECTION 31-38 OF THE PHOENIX CITY CODE.

PLAN APPROVAL IS VALID FOR 180 DAYS. PRIOR TO PLAN APPROVAL EXPIRATION, ALL ASSOCIATED PERMITS SHALL BE PURCHASED OR THE PLANS SHALL BE RESUBMITTED FOR EXTENSION OF PLAN APPROVAL. THE EXPIRATION, EXTENSION, AND REINSTATEMENT OF CIVIL ENGINEERING PLANS AND PERMITS SHALL FOLLOW THE SAME GUIDELINES AS THOSE INDICATED IN THE PHOENIX BUILDING CONSTRUCTION CODE ADMINISTRATIVE PROVISIONS SECTION 105.3 FOR BUILDING PERMITS

WATER PLAN AND PROFILE

CITY OF PHOENIX, ARIZONA
STREET TRANSPORTATION DEPARTMENT

PIPELINE ALIGNMENT - 24TH STREET WTP TO 32ND STREET AND BELL ROAD
WS85100047-2

DR: JC	DES: MVL	CK: SM	SHEET NO.	TOTAL SHEETS
DATE: 05/18	DATE: 05/18	DATE: 05/18		
SCALE: HORIZ 1"=20' VERT 1"= 4'			112	117

REVISION BY CITY OF PHOENIX

NO.	DESCRIPTION	REV BY	CKD BY	DATE

REVISION BY CITY OF PHOENIX

NO.	DESCRIPTION	REV BY	CKD BY	DATE

REVISION BY CITY OF PHOENIX

NO.	DESCRIPTION	REV BY	CKD BY	DATE

PIPELINE ALIGNMENT

PHOENIX STREET – MARICOPA CO.

24TH STREET WTP TO 32ND STREET AND BELL ROAD

N

City of Phoenix

30%

PRELIMINARY NOT FOR CONSTRUCTION

F.H.W.A. REGION	STATE	PROJ. NO.	NO.	TOTAL
9	ARIZ.	WS85100047-2	113	117

PEC
PROJECT ENGINEERING CONSULTANTS
2310 W. MISSION LANE, SUITE 4
Phone: (602) 906-1901
Fax: (602) 906-3080

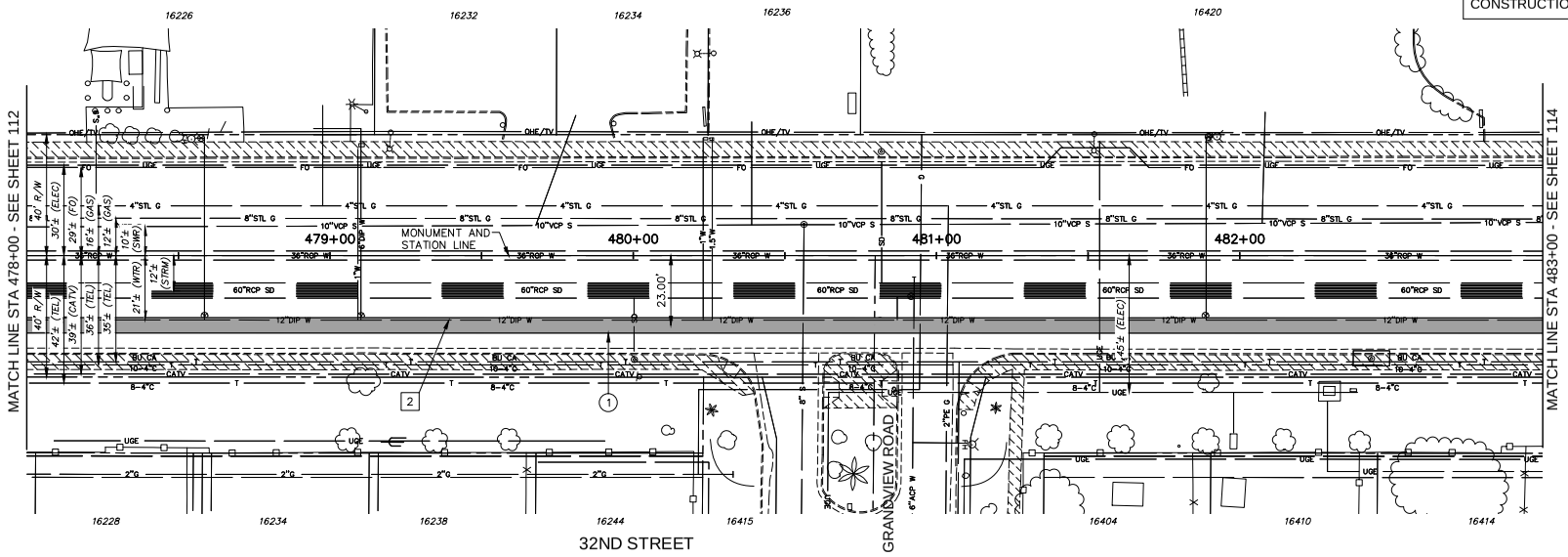

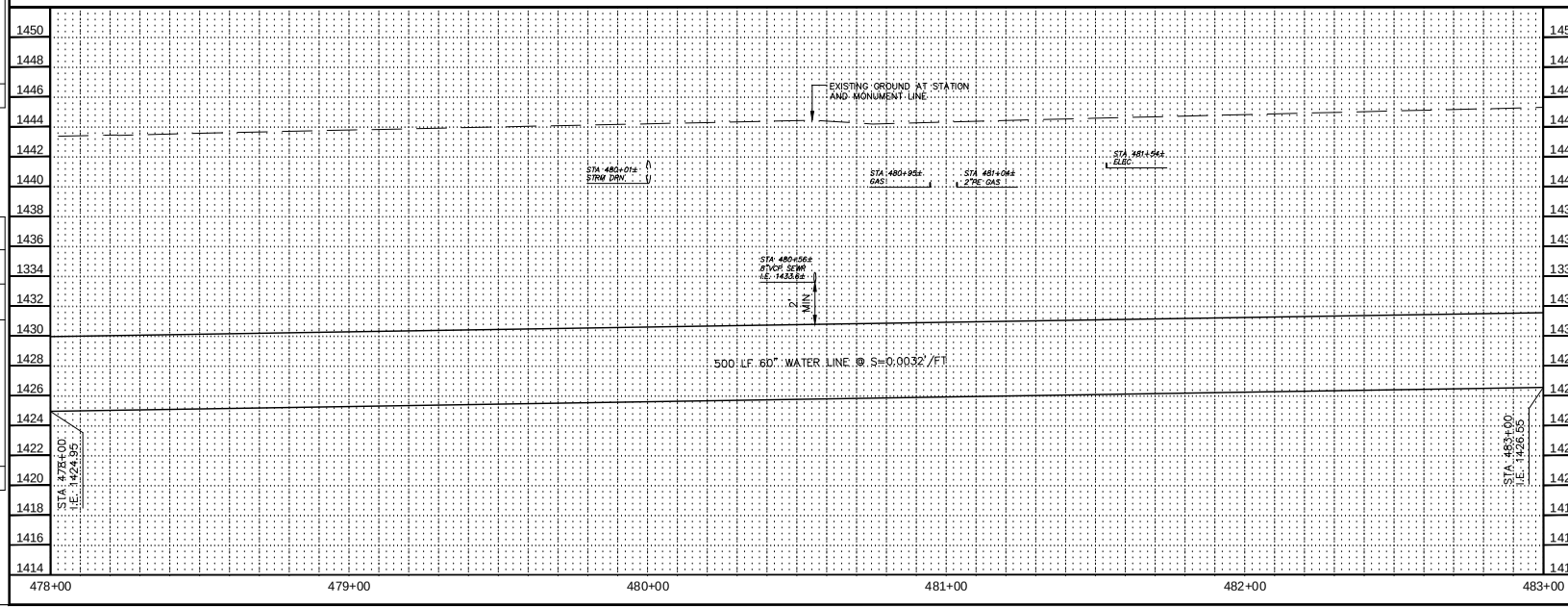

CONSTRUCTION NOTES

NO.	DESCRIPTION	UNIT	QTY
1	INSTALL 60" WATER LINE	LF	500

REMOVAL / RELOCATION NOTES

NO.	DESCRIPTION	UNIT	QTY
2	RELOCATE 12" DIP WATER LINE	LF	500

Contact Arizona 811 at least two full working days before you begin excavation

ARIZONA 811

Call 811 or click Arizona811.com

"PER CITY OF PHOENIX ORDINANCE G-4396, THESE PLANS ARE FOR OFFICIAL USE ONLY AND MAY NOT BE SHARED WITH OTHERS EXCEPT AS REQUIRED FOR THE CONSTRUCTION OF THE PUBLIC WORKS FACILITIES SHOWN HEREON. THE PROJECT OWNER, AND THE OWNER'S LENDERS, CONSULTANTS, CONTRACTORS AND SUBCONTRACTORS ARE PROHIBITED FROM DISCLOSING THE PLANS AND SPECIFICATIONS TO ANY PERSONS OTHER THAN THOSE WHO HAVE A NEED TO KNOW THE INFORMATION FOR THE PURPOSES OF THE PROJECT"

A PAVEMENT CUT SURCHARGE SHALL BE ASSESSED ON THIS PROJECT FOR ANY TRENCHING OR POTHOLING IN NEW ASPHALT PAVEMENT THAT IS LESS THAN 30 MONTHS OLD. SURCHARGE FEES ASSESSED ARE IN ADDITION TO THE REGULAR PERMIT FEES AND ARE OVER AND ABOVE ANY SPECIAL BACKFILL, COMPACTION AND PAVEMENT REPLACEMENT STIPULATIONS THAT MAY BE IMPOSED AS A CONDITION OF PERMITTING. PAVEMENT CUT SURCHARGE FEES IS ASSESSED IN ACCORDANCE WITH SECTION 31-38 OF THE PHOENIX CITY CODE.

PLAN APPROVAL IS VALID FOR 180 DAYS. PRIOR TO PLAN APPROVAL EXPIRATION, ALL ASSOCIATED PERMITS SHALL BE PURCHASED OR THE PLANS SHALL BE RESUBMITTED FOR EXTENSION OF PLAN APPROVAL. THE EXPIRATION, EXTENSION, AND REINSTATEMENT OF CIVIL ENGINEERING PLANS AND PERMITS SHALL FOLLOW THE SAME GUIDELINES AS THOSE INDICATED IN THE PHOENIX BUILDING CONSTRUCTION CODE ADMINISTRATIVE PROVISIONS SECTION 105.3 FOR BUILDING PERMITS

WATER PLAN AND PROFILE

CITY OF PHOENIX, ARIZONA
STREET TRANSPORTATION DEPARTMENT

PIPELINE ALIGNMENT - 24TH STREET WTP TO 32ND STREET AND BELL ROAD
WS85100047-2

DR: JC	DES: MVL	CK: SM	SHEET NO.	TOTAL SHEETS
DATE: 05/18	DATE: 05/18	DATE: 05/18		
SCALE: HORIZ 1"=20' VERT 1"= 4'			113	117

REVISION BY CITY OF PHOENIX

NO.	DESCRIPTION	REV BY	CKD BY	DATE

REVISION BY CITY OF PHOENIX

NO.	DESCRIPTION	REV BY	CKD BY	DATE

REVISION BY CITY OF PHOENIX

NO.	DESCRIPTION	REV BY	CKD BY	DATE

PIPELINE ALIGNMENT

PHOENIX STREET – MARICOPA CO.

24TH STREET WTP TO 32ND STREET AND BELL ROAD

N

City of Phoenix

30%

PRELIMINARY NOT FOR CONSTRUCTION

F.H.W.A. REGION	STATE	PROJ. NO.	NO.	TOTAL
9	ARIZ.	WS85100047-2	114	117

PEC
PROJECT ENGINEERING CONSULTANTS
2310 W. MISSION LANE, SUITE 4
Phone: (602) 906-1901
Fax: (602) 906-3080

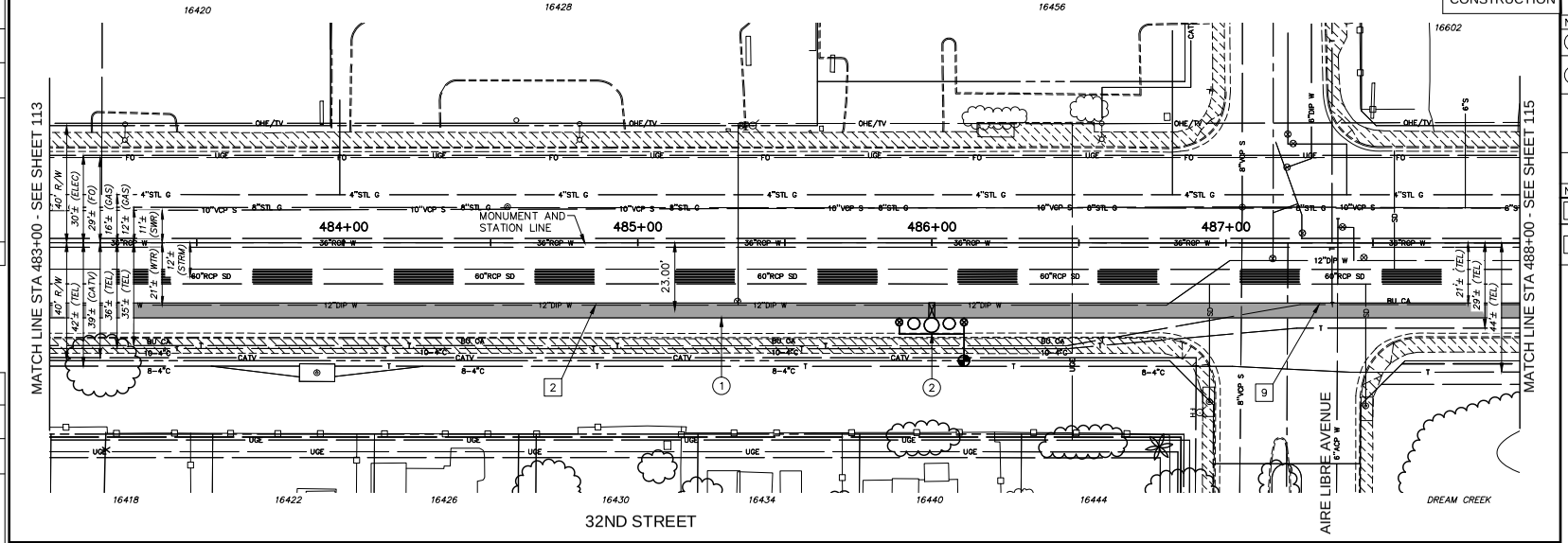

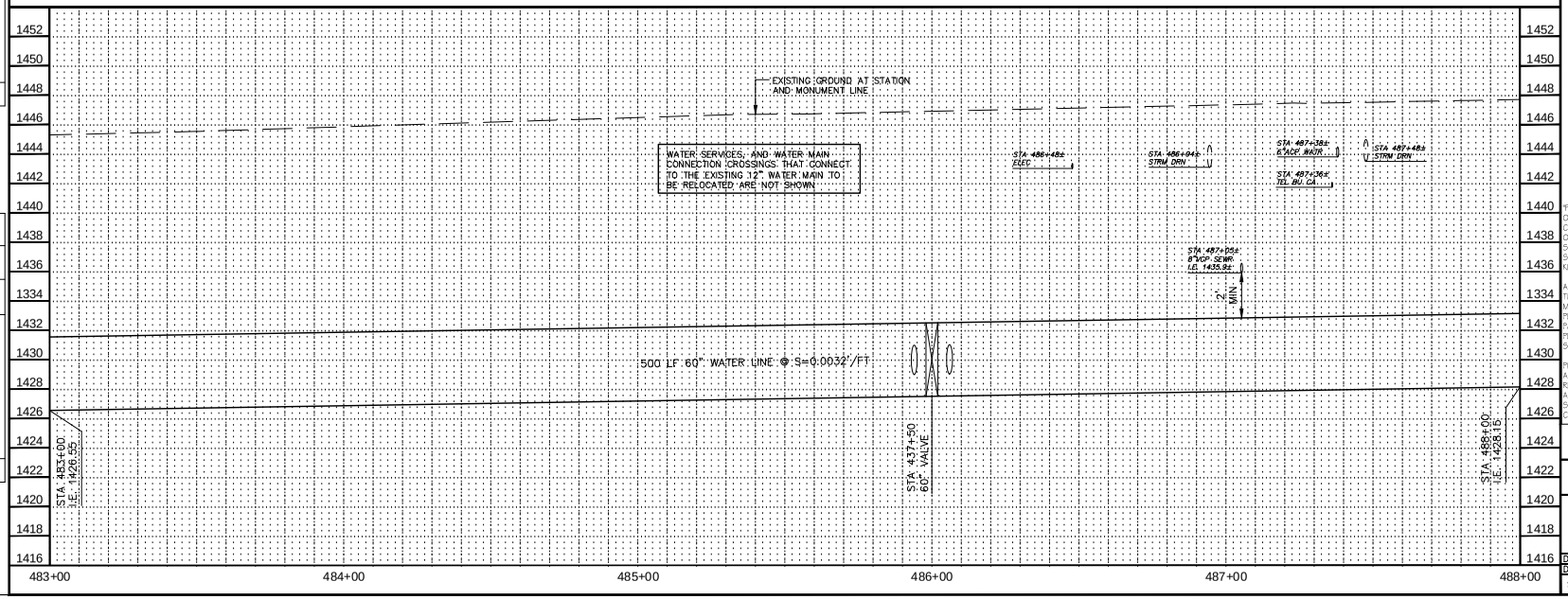

CONSTRUCTION NOTES

NO.	DESCRIPTION	UNIT	QTY
1	INSTALL 60" WATER LINE	LF	500
2	INSTALL 60" BUTTERFLY VALVE ASSEMBLY	EA	1

REMOVAL / RELOCATION NOTES

NO.	DESCRIPTION	UNIT	QTY
2	RELOCATE 12" DIP WATER LINE	LF	391
9	RELOCATE TELEPHONE BURIED CABLE	LF	110

Contact Arizona 811 at least two full working days before you begin excavation

ARIZONA811

Call 811 or click Arizona811.com

"PER CITY OF PHOENIX ORDINANCE G-4396, THESE PLANS ARE FOR OFFICIAL USE ONLY AND MAY NOT BE SHARED WITH OTHERS EXCEPT AS REQUIRED FOR THE CONSTRUCTION OF THE PUBLIC WORKS FACILITIES SHOWN HEREON. THE PROJECT OWNER, AND THE OWNER'S LENDERS, CONSULTANTS, CONTRACTORS AND SUBCONTRACTORS ARE PROHIBITED FROM DISCLOSING THE PLANS AND SPECIFICATIONS TO ANY PERSONS OTHER THAN THOSE WHO HAVE A NEED TO KNOW THE INFORMATION FOR THE PURPOSES OF THE PROJECT"

A PAVEMENT CUT SURCHARGE SHALL BE ASSESSED ON THIS PROJECT FOR ANY TRENCHING OR POTHOLING IN NEW ASPHALT PAVEMENT THAT IS LESS THAN 30 MONTHS OLD. SURCHARGE FEES ASSESSED ARE IN ADDITION TO THE REGULAR PERMIT FEES AND ARE OVER AND ABOVE ANY SPECIAL BACKFILL, COMPACTION AND PAVEMENT REPLACEMENT STIPULATIONS THAT MAY BE IMPOSED AS A CONDITION OF PERMITTING. PAVEMENT CUT SURCHARGE FEES IS ASSESSED IN ACCORDANCE WITH SECTION 31-38 OF THE PHOENIX CITY CODE.

PLAN APPROVAL IS VALID FOR 180 DAYS. PRIOR TO PLAN APPROVAL EXPIRATION, ALL ASSOCIATED PERMITS SHALL BE PURCHASED OR THE PLANS SHALL BE RESUBMITTED FOR EXTENSION OF PLAN APPROVAL. THE EXPIRATION, EXTENSION, AND REINSTATEMENT OF CIVIL ENGINEERING PLANS AND PERMITS SHALL FOLLOW THE SAME GUIDELINES AS THOSE INDICATED IN THE PHOENIX BUILDING CONSTRUCTION CODE ADMINISTRATIVE PROVISIONS SECTION 105.3 FOR BUILDING PERMITS

WATER PLAN AND PROFILE

CITY OF PHOENIX, ARIZONA

STREET TRANSPORTATION DEPARTMENT

PIPELINE ALIGNMENT - 24TH STREET WTP TO 32ND STREET AND BELL ROAD WS85100047-2

DR: JC	DES: MVL	CK: SM	SHEET NO.	TOTAL SHEETS
DATE: 05/18	DATE: 05/18	DATE: 05/18		
SCALE: HORIZ 1"=20' VERT 1"= 4'			114	117

REVISION BY CITY OF PHOENIX

NO.	DESCRIPTION	REV BY	CKD BY	DATE

REVISION BY CITY OF PHOENIX

NO.	DESCRIPTION	REV BY	CKD BY	DATE

REVISION BY CITY OF PHOENIX

NO.	DESCRIPTION	REV BY	CKD BY	DATE

PIPELINE ALIGNMENT

PHOENIX STREET – MARICOPA CO.

24TH STREET WTP TO 32ND STREET AND BELL ROAD

N City of Phoenix

30%

PRELIMINARY NOT FOR CONSTRUCTION

F.H.W.A. REGION	STATE	PROJ. NO.	NO.	TOTAL
9	ARIZ.	WS85100047-2	115	117

PEC PROJECT ENGINEERING CONSULTANTS
2310 W. MISSION LANE, SUITE 4
Phone: (602) 906-1901
Fax: (602) 906-3080

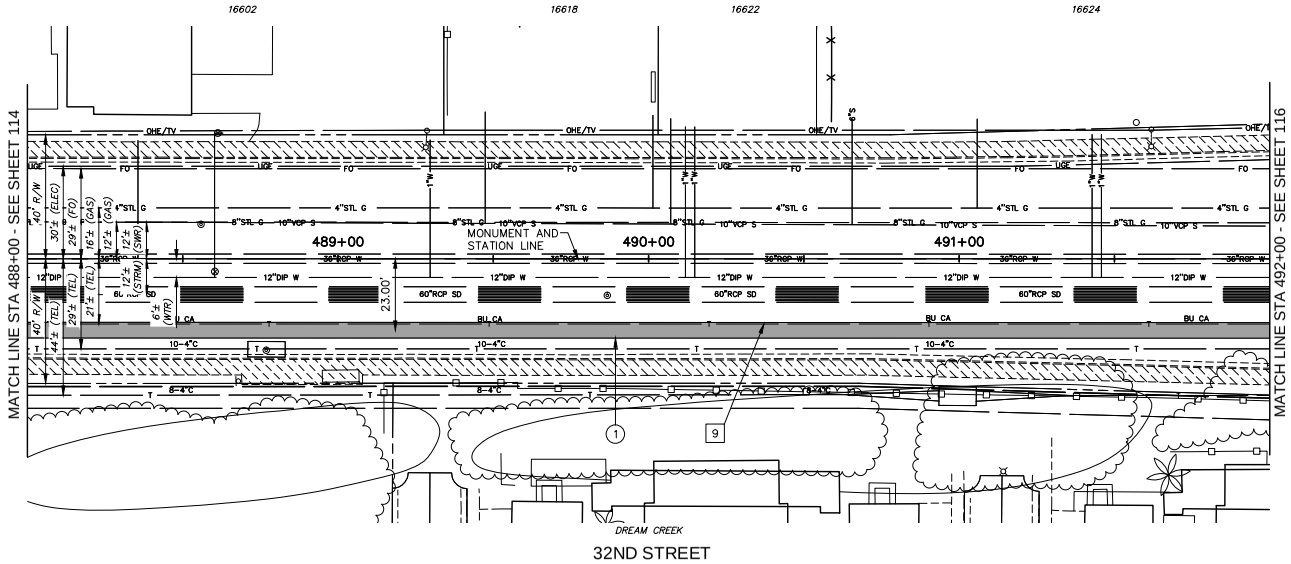

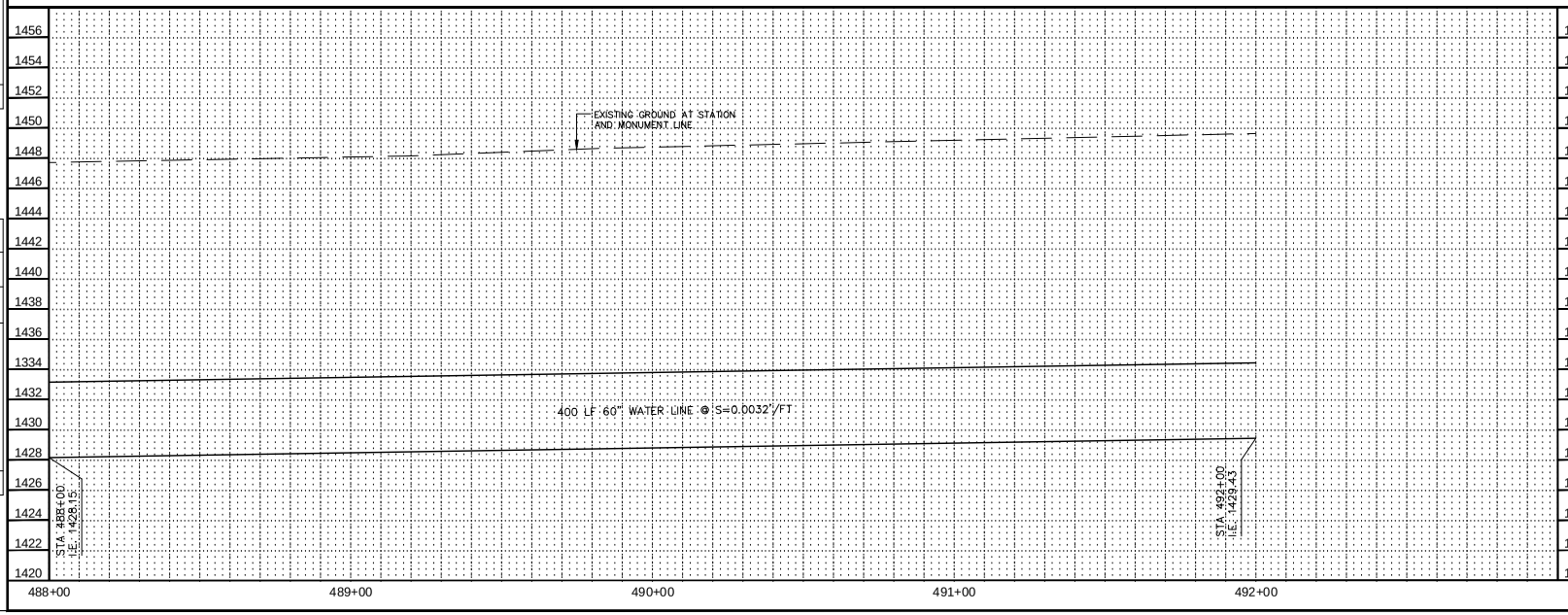

CONSTRUCTION NOTES

NO.	DESCRIPTION	UNIT	QTY
1	INSTALL 60" WATER LINE	LF	–

REMOVAL / RELOCATION NOTES

NO.	DESCRIPTION	UNIT	QTY
9	RELOCATE TELEPHONE BURIED CABLE	LF	500

Contact Arizona 811 at least two full working days before you begin excavation
ARIZONA811
Call 811 or click Arizona811.com

"PER CITY OF PHOENIX ORDINANCE G-4396, THESE PLANS ARE FOR OFFICIAL USE ONLY AND MAY NOT BE SHARED WITH OTHERS EXCEPT AS REQUIRED FOR THE CONSTRUCTION OF THE PUBLIC WORKS FACILITIES SHOWN HEREON. THE PROJECT OWNER, AND THE OWNER'S LENDERS, CONSULTANTS, CONTRACTORS AND SUBCONTRACTORS ARE PROHIBITED FROM DISCLOSING THE PLANS AND SPECIFICATIONS TO ANY PERSONS OTHER THAN THOSE WHO HAVE A NEED TO KNOW THE INFORMATION FOR THE PURPOSES OF THE PROJECT"

A PAVEMENT CUT SURCHARGE SHALL BE ASSESSED ON THIS PROJECT FOR ANY TRENCHING OR POTHOLING IN NEW ASPHALT PAVEMENT THAT IS LESS THAN 30 MONTHS OLD. SURCHARGE FEES ASSESSED ARE IN ADDITION TO THE REGULAR PERMIT FEES AND ARE OVER AND ABOVE ANY SPECIAL BACKFILL, COMPACTION AND PAVEMENT REPLACEMENT STIPULATIONS THAT MAY BE IMPOSED AS A CONDITION OF PERMITTING. PAVEMENT CUT SURCHARGE FEES IS ASSESSED IN ACCORDANCE WITH SECTION 31-38 OF THE PHOENIX CITY CODE.

PLAN APPROVAL IS VALID FOR 180 DAYS. PRIOR TO PLAN APPROVAL EXPIRATION, ALL ASSOCIATED PERMITS SHALL BE PURCHASED OR THE PLANS SHALL BE RESUBMITTED FOR EXTENSION OF PLAN APPROVAL. THE EXPIRATION, EXTENSION, AND REINSTATEMENT OF CIVIL ENGINEERING PLANS AND PERMITS SHALL FOLLOW THE SAME GUIDELINES AS THOSE INDICATED IN THE PHOENIX BUILDING CONSTRUCTION CODE ADMINISTRATIVE PROVISIONS SECTION 105.3 FOR BUILDING PERMITS

WATER PLAN AND PROFILE

CITY OF PHOENIX, ARIZONA
STREET TRANSPORTATION DEPARTMENT

PIPELINE ALIGNMENT - 24TH STREET WTP TO 32ND STREET AND BELL ROAD
WS85100047-2

DR: JC	DES: MVL	CK: SM	SHEET NO.	TOTAL SHEETS
DATE: 05/18	DATE: 05/18	DATE: 05/18		
SCALE: HORIZ 1"=20' VERT 1"= 4'			115	117

REVISION BY CITY OF PHOENIX

NO.	DESCRIPTION	REV BY	CKD BY	DATE

REVISION BY CITY OF PHOENIX

NO.	DESCRIPTION	REV BY	CKD BY	DATE

REVISION BY CITY OF PHOENIX

NO.	DESCRIPTION	REV BY	CKD BY	DATE

PIPELINE ALIGNMENT

PHOENIX STREET – MARICOPA CO.

24TH STREET WTP TO 32ND STREET AND BELL ROAD

N

City of Phoenix

30%

PRELIMINARY NOT FOR CONSTRUCTION

F.H.W.A. REGION	STATE	PROJ. NO.	NO.	TOTAL
9	ARIZ.	WS85100047-2	116	117

PEC PROJECT ENGINEERING CONSULTANTS
2310 W. MISSION LANE, SUITE 4
Phone: (602) 906-1901
Fax: (602) 906-3080

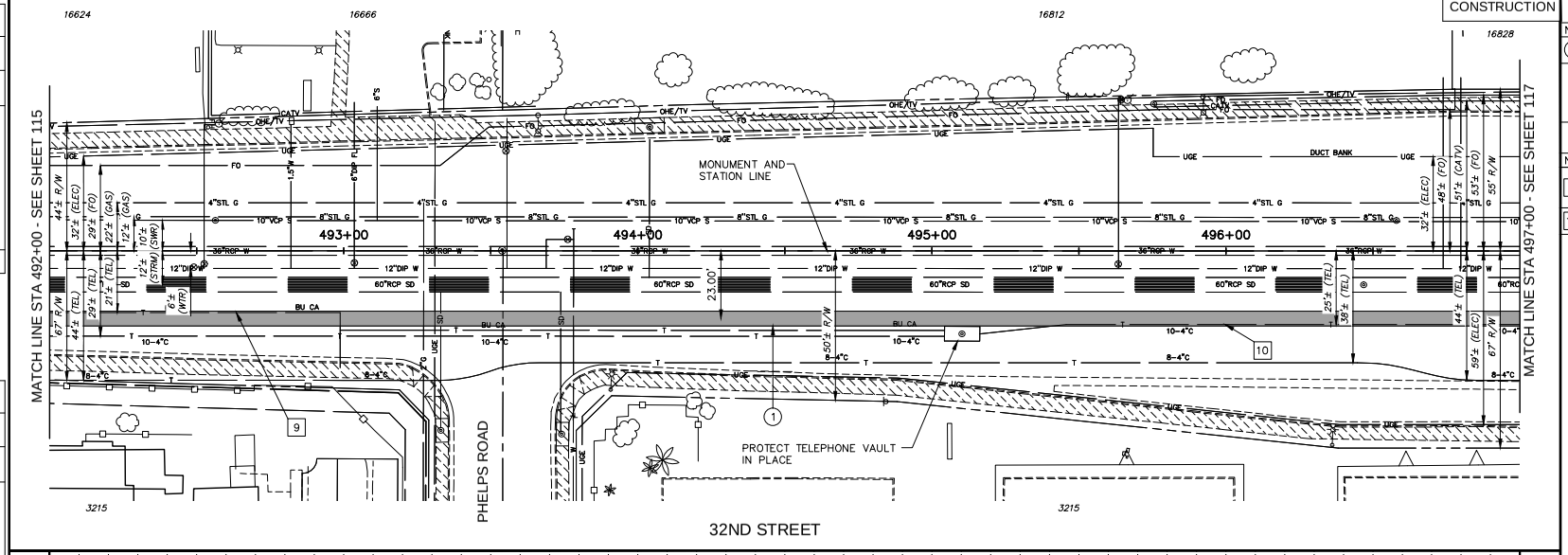

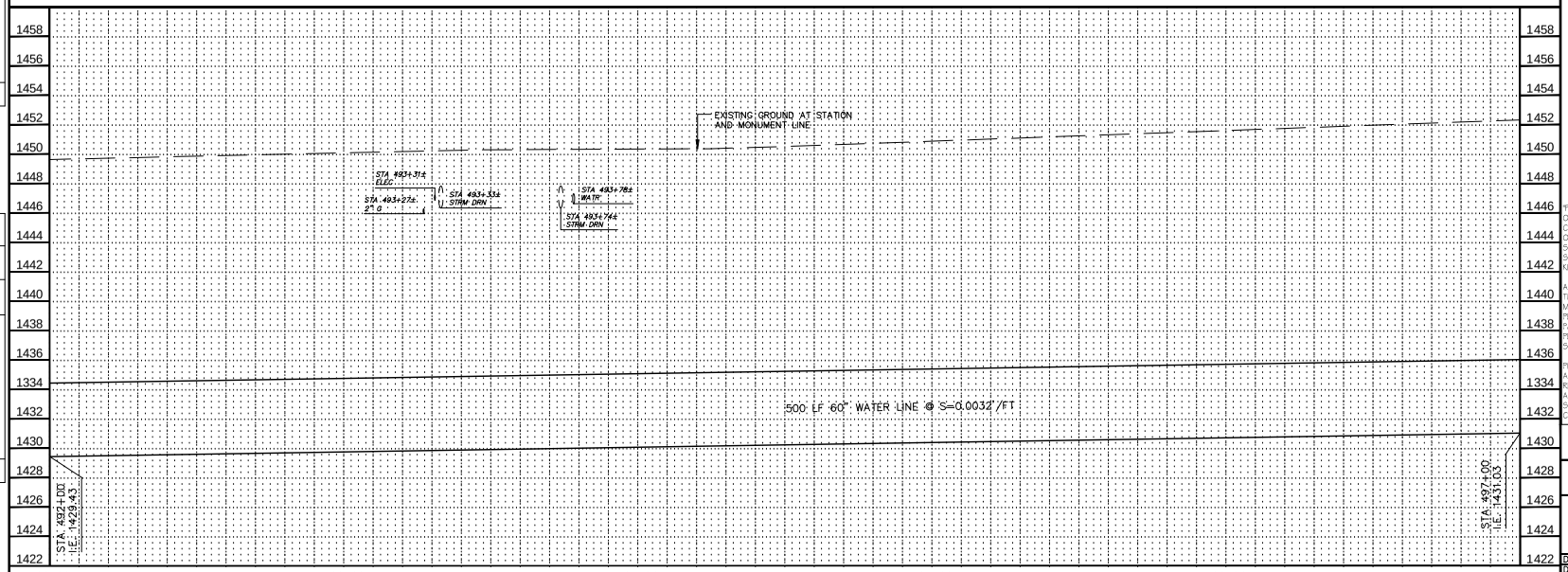

CONSTRUCTION NOTES

NO.	DESCRIPTION	UNIT	QTY
1	INSTALL 60" WATER LINE	LF	500

REMOVAL / RELOCATION NOTES

NO.	DESCRIPTION	UNIT	QTY
9	RELOCATE TELEPHONE BURIED CABLE	LF	110
10	RELOCATE TELEPHONE DUCT BANK	LF	171

Contact Arizona 811 at least two full working days before you begin excavation
ARIZONA 811
Call 811 or click Arizona811.com

"PER CITY OF PHOENIX ORDINANCE G-4396, THESE PLANS ARE FOR OFFICIAL USE ONLY AND MAY NOT BE SHARED WITH OTHERS EXCEPT AS REQUIRED FOR THE CONSTRUCTION OF THE PUBLIC WORKS FACILITIES SHOWN HEREON. THE PROJECT OWNER, AND THE OWNER'S LENDERS, CONSULTANTS, CONTRACTORS AND SUBCONTRACTORS ARE PROHIBITED FROM DISCLOSING THE PLANS AND SPECIFICATIONS TO ANY PERSONS OTHER THAN THOSE WHO HAVE A NEED TO KNOW THE INFORMATION FOR THE PURPOSES OF THE PROJECT"

A PAVEMENT CUT SURCHARGE SHALL BE ASSESSED ON THIS PROJECT FOR ANY TRENCHING OR POTHOLING IN NEW ASPHALT PAVEMENT THAT IS LESS THAN 30 MONTHS OLD. SURCHARGE FEES ASSESSED ARE IN ADDITION TO THE REGULAR PERMIT FEES AND ARE OVER AND ABOVE ANY SPECIAL BACKFILL, COMPACTION AND PAVEMENT REPLACEMENT STIPULATIONS THAT MAY BE IMPOSED AS A CONDITION OF PERMITTING. PAVEMENT CUT SURCHARGE FEES IS ASSESSED IN ACCORDANCE WITH SECTION 31-38 OF THE PHOENIX CITY CODE.

PLAN APPROVAL IS VALID FOR 180 DAYS. PRIOR TO PLAN APPROVAL EXPIRATION, ALL ASSOCIATED PERMITS SHALL BE PURCHASED OR THE PLANS SHALL BE RESUBMITTED FOR EXTENSION OF PLAN APPROVAL. THE EXPIRATION, EXTENSION, AND REINSTATEMENT OF CIVIL ENGINEERING PLANS AND PERMITS SHALL FOLLOW THE SAME GUIDELINES AS THOSE INDICATED IN THE PHOENIX BUILDING CONSTRUCTION CODE ADMINISTRATIVE PROVISIONS SECTION 105.3 FOR BUILDING PERMITS

WATER PLAN AND PROFILE

CITY OF PHOENIX, ARIZONA

STREET TRANSPORTATION DEPARTMENT

PIPELINE ALIGNMENT - 24TH STREET WTP TO 32ND STREET AND BELL ROAD WS85100047-2

DR: JG	DES: MVL	CK: SM	SHEET NO.	TOTAL SHEETS
DATE: 05/18	DATE: 05/18	DATE: 05/18		
SCALE: HORIZ 1"=20' VERT 1"= 4'			116	117

REVISION BY CITY OF PHOENIX

NO.	DESCRIPTION	REV BY	CKD BY	DATE

REVISION BY CITY OF PHOENIX

NO.	DESCRIPTION	REV BY	CKD BY	DATE

REVISION BY CITY OF PHOENIX

NO.	DESCRIPTION	REV BY	CKD BY	DATE

PIPELINE ALIGNMENT

PHOENIX STREET – MARICOPA CO.

24TH STREET WTP TO 32ND STREET AND BELL ROAD

N

City of Phoenix

30%

PRELIMINARY NOT FOR CONSTRUCTION

F.H.W.A. REGION	STATE	PROJ. NO.	NO.	TOTAL
9	ARIZ.	WS85100047-2	117	117

PEC PROJECT ENGINEERING CONSULTANTS
2310 W. MISSION LANE, SUITE 4
Phone: (602) 906-1901
Fax: (602) 906-3080

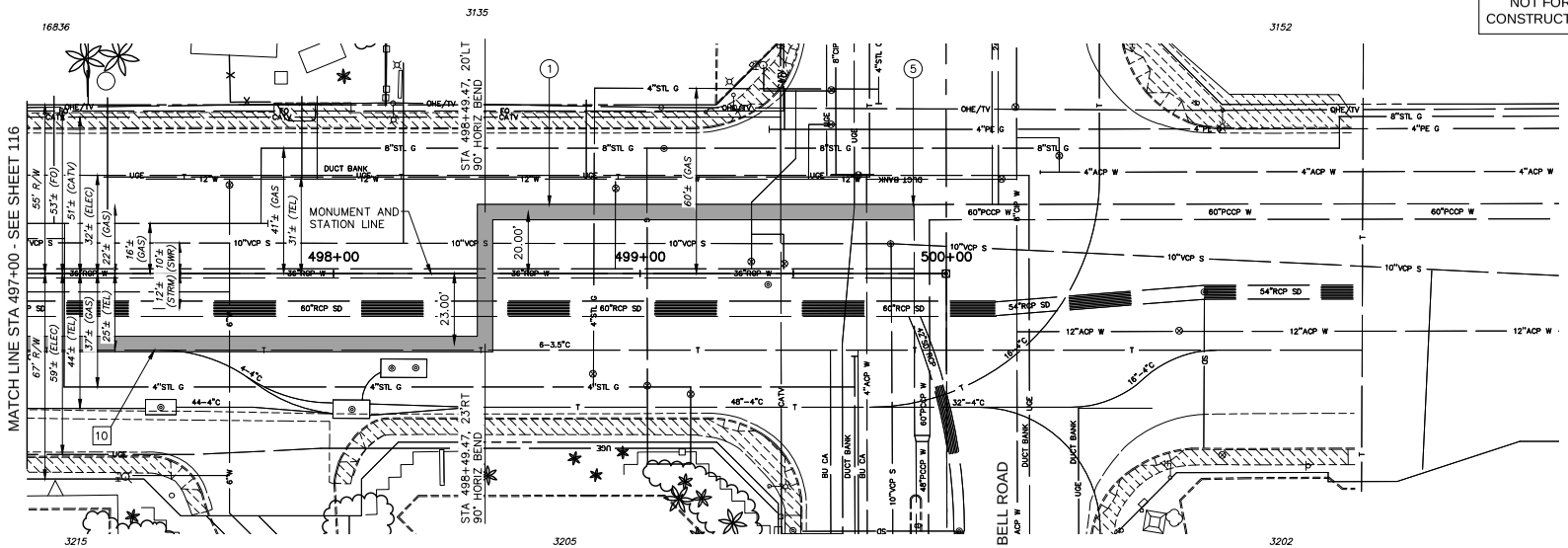

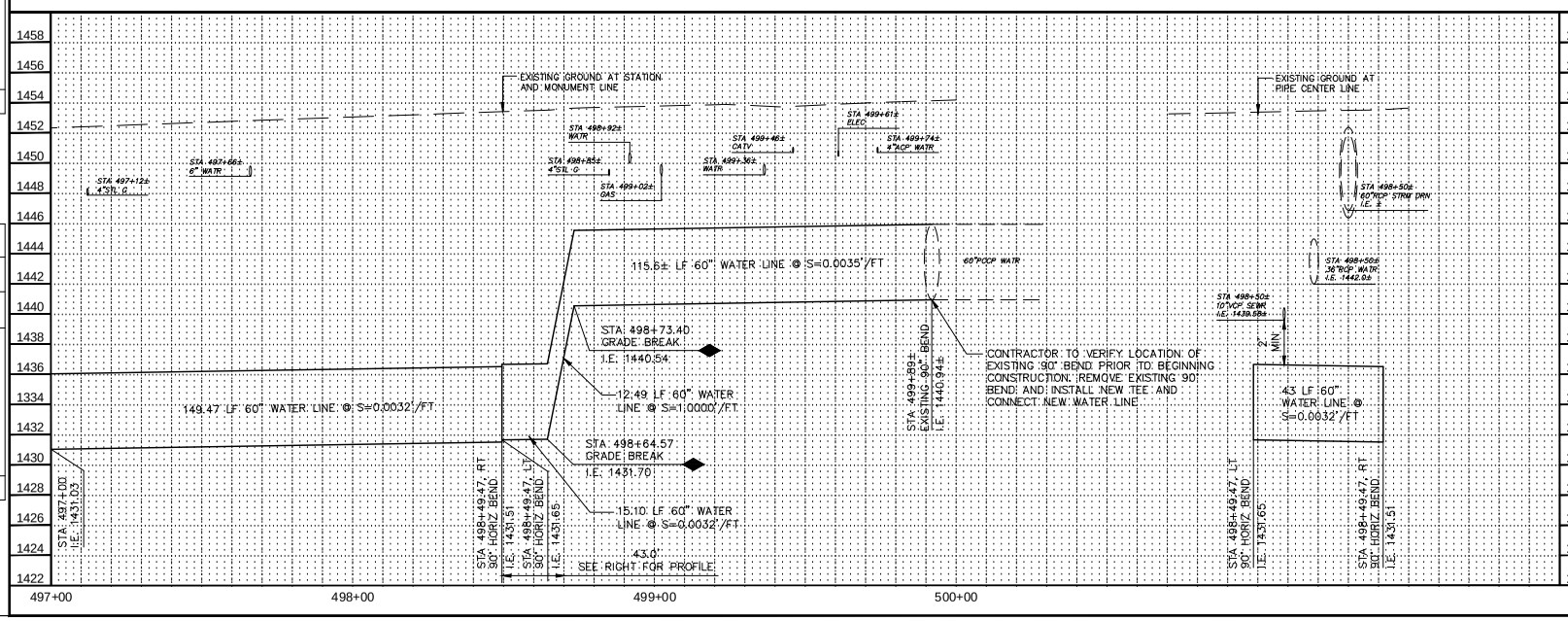

CONSTRUCTION NOTES

NO.	DESCRIPTION	UNIT	QTY
1	INSTALL 60" WATER LINE	LF	333
5	REMOVE 90° BEND AND CONNECT 60" WATER LINE	EA	1

REMOVAL / RELOCATION NOTES

NO.	DESCRIPTION	UNIT	QTY
10	RELOCATE TELEPHONE DUCT BANK	LF	162

Contact Arizona 811 at least two full working days before you begin excavation

ARIZONA 811

Call 811 or click ArizonaBlue811.com

"PER CITY OF PHOENIX ORDINANCE G-4396, THESE PLANS ARE FOR OFFICIAL USE ONLY AND MAY NOT BE SHARED WITH OTHERS EXCEPT AS REQUIRED FOR THE CONSTRUCTION OF THE PUBLIC WORKS FACILITIES SHOWN HEREON. THE PROJECT OWNER, AND THE OWNER'S LENDERS, CONSULTANTS, CONTRACTORS AND SUBCONTRACTORS ARE PROHIBITED FROM DISCLOSING THE PLANS AND SPECIFICATIONS TO ANY PERSONS OTHER THAN THOSE WHO HAVE A NEED TO KNOW THE INFORMATION FOR THE PURPOSES OF THE PROJECT"

A PAVEMENT CUT SURCHARGE SHALL BE ASSESSED ON THIS PROJECT FOR ANY TRENCHING OR POTHOLING IN NEW ASPHALT PAVEMENT THAT IS LESS THAN 30 MONTHS OLD. SURCHARGE FEES ASSESSED ARE IN ADDITION TO THE REGULAR PERMIT FEES AND ARE OVER AND ABOVE ANY SPECIAL BACKFILL, COMPACTION AND PAVEMENT REPLACEMENT STIPULATIONS THAT MAY BE IMPOSED AS A CONDITION OF PERMITTING. PAVEMENT CUT SURCHARGE FEES IS ASSESSED IN ACCORDANCE WITH SECTION 31-38 OF THE PHOENIX CITY CODE.

PLAN APPROVAL IS VALID FOR 180 DAYS. PRIOR TO PLAN APPROVAL EXPIRATION, ALL ASSOCIATED PERMITS SHALL BE PURCHASED OR THE PLANS SHALL BE RESUBMITTED FOR EXTENSION OF PLAN APPROVAL. THE EXPIRATION, EXTENSION, AND REINSTATEMENT OF CIVIL ENGINEERING PLANS AND PERMITS SHALL FOLLOW THE SAME GUIDELINES AS THOSE INDICATED IN THE PHOENIX BUILDING CONSTRUCTION CODE ADMINISTRATIVE PROVISIONS SECTION 105.3 FOR BUILDING PERMITS

WATER PLAN AND PROFILE

CITY OF PHOENIX, ARIZONA
STREET TRANSPORTATION DEPARTMENT

PIPELINE ALIGNMENT - 24TH STREET WTP TO 32ND STREET AND BELL ROAD
WS85100047-2

DR: JG	DES: MVL	CK: SM	SHEET NO.	TOTAL SHEETS
DATE: 05/18	DATE: 05/18	DATE: 05/18		
SCALE: HORIZ 1"=20' VERT 1"= 4'			117	117

REVISION BY CITY OF PHOENIX

NO.	DESCRIPTION	REV. BY	CKD. BY	DATE

REVISION BY CITY OF PHOENIX

NO.	DESCRIPTION	REV. BY	CKD. BY	DATE

REVISION BY CITY OF PHOENIX

NO.	DESCRIPTION	REV. BY	CKD. BY	DATE

Appendix F

30% Estimate of Probable Construction Costs

PEC
PROJECT ENGINEERING CONSULTANTS

CITY OF PHOENIX
WATER SERVICES DEPARTMENT
PIPELINE ALIGNMENT - 24TH STREET WTP TO 32ND STREET AND BELL ROAD
WS85100047-2

PEC
PROJECT ENGINEERING CONSULTANTS

30% COST ESTIMATE

Date **5/25/2018**

ITEM NO.	DESCRIPTION	UNIT	QUANTITY	UNIT PRICE	TOTAL
M1042005	Allowance for Extra Work	LS	1	$ 500,000	$ 500,000
M1081000	Mobilization (7%)	JOB	1	$ 2,000,000	$ 2,000,000
M3360260	Asphalt Concrete For Permanent Pavement Replacement, Type C 3/4, 6" Thick	SY	33310	$ 120	$ 3,997,200
M3400240	Concrete Valley Gutter, Std. Detail 240	SF	1050	$ 20	$ 21,000
M3400400	Concrete Sidewalk, Std. Detail P-1230	SF	12050	$ 8	$ 96,400
M3402201	Combined Concrete Curb and Gutter, Std. Detail 220, Type "A", H=6"	LF	3021	$ 22	$ 66,462
M3500010	Remove Portland Cement Concrete Single Curb; Curb and Gutter; Header Curb and Embankment Curb	LF	3021	$ 10	$ 30,210
M3500020	Remove Portland Cement Concrete Sidewalk, Driveway, Valley Gutter & Slab	SF	11650	$ 5	$ 58,250
M3500041	Remove Pipe	LF	6904	$ 50	$ 345,200
M4012000	Traffic Control Devices (7%)	JOB	1	$ 2,000,000	$ 2,000,000
M4013000	Allowance for Uniformed, Off-duty Law Enforcement Officer	JOB	1	$ 250,000	$ 250,000
M4051201	Survey Marker, MAG Standard Det. 120-1, Type "A"	EA	5	$ 750	$ 3,750
M4201006	Remove and Replace 6-Foot Chain Link Fence	LF	20	$ 50	$ 1,000
M6020084	84" Steel Casing, Furnish and Install	LF	930	$ 3,000	$ 2,790,000
M6101060	60" Water Pipe and Fittings, Furnish & Install	LF	47969	$ 400	$ 19,187,600
M6101208	Connection to Existing 8" Waterline	EA	2	$ 1,500	$ 3,000
M6101212	Connection to Existing 12" Waterline	EA	6	$ 2,500	$ 15,000
M6101260	Connection to Existing 60" Waterline	EA	2	$ 40,000	$ 80,000
M6102008	8" Ductile Iron Water Pipe & Fittings, Furnish & Install	LF	830	$ 100	$ 83,000
M6102012	12" Ductile Iron Water Pipe & Fittings, Furnish & Install	LF	5265	$ 125	$ 658,125
M6108006	Fire Hydrant Furnished by the City of Phoenix, Install	EA	27	$ 2,000	$ 54,000
M6151008	8" Vitrified Clay Pipe	LF	96	$ 100	$ 9,600
M6151010	10" Vitrified Clay Pipe	LF	27	$ 125	$ 3,375
M6151012	12" Vitrified Clay Pipe	LF	886	$ 150	$ 132,900
M6153000	Construct Water or Sanitary Sewer Encasement, MAG. Std. Detail-404	LF	2775	$ 100	$ 277,500
M6255021	Construct 4-Foot Diameter Sanitary Manhole, Per MAG Details 420 and 424	EA	5	$ 5,000	$ 25,000
	60" Butterfly Valve, Full Assembly with Access Ports, Manholes, Furnish & Install	EA	10	$ 100,000	$ 1,000,000
	Miscellaneous Utility Relocations	LS	1	$ 500,000	$ 500,000
	Cathodic Protection	LS	1	$ 1,002,000	$ 1,002,000
	Trail Restoration in Phoenix Mountains Preserve	LS	1	$ 250,000	$ 250,000
	Trench - Rock Excavation	LF	14000	$ 100	$ 1,400,000
	Subtotal				**$ 36,840,572**

CITY OF PHOENIX
WATER SERVICES DEPARTMENT
PIPELINE ALIGNMENT - 24TH STREET WTP TO 32ND STREET AND BELL ROAD
WS85100047-2

30% COST ESTIMATE

Date **5/25/2018**

ITEM NO.	DESCRIPTION	UNIT	QUANTITY	UNIT PRICE	TOTAL
	Construction Administration (10%)	LS	1	$ 3,115,000	$ 3,115,000
	Engineering (10%)	LS	1	$ 3,115,000	$ 3,115,000
	New Permanent Easement	SF	48800	$ 5	$ 244,000
	Temporary Construction Easement	SF	18400	$ 1	$ 18,400
	Subtotal				**$ 43,332,972**
	Contingency	%	20		$ 8,666,594
	TOTAL				**$ 51,999,566**

Appendix G

Geotechnical Investigation

PEC
PROJECT ENGINEERING CONSULTANTS