QUESTION #6

ATTACHMENT #4

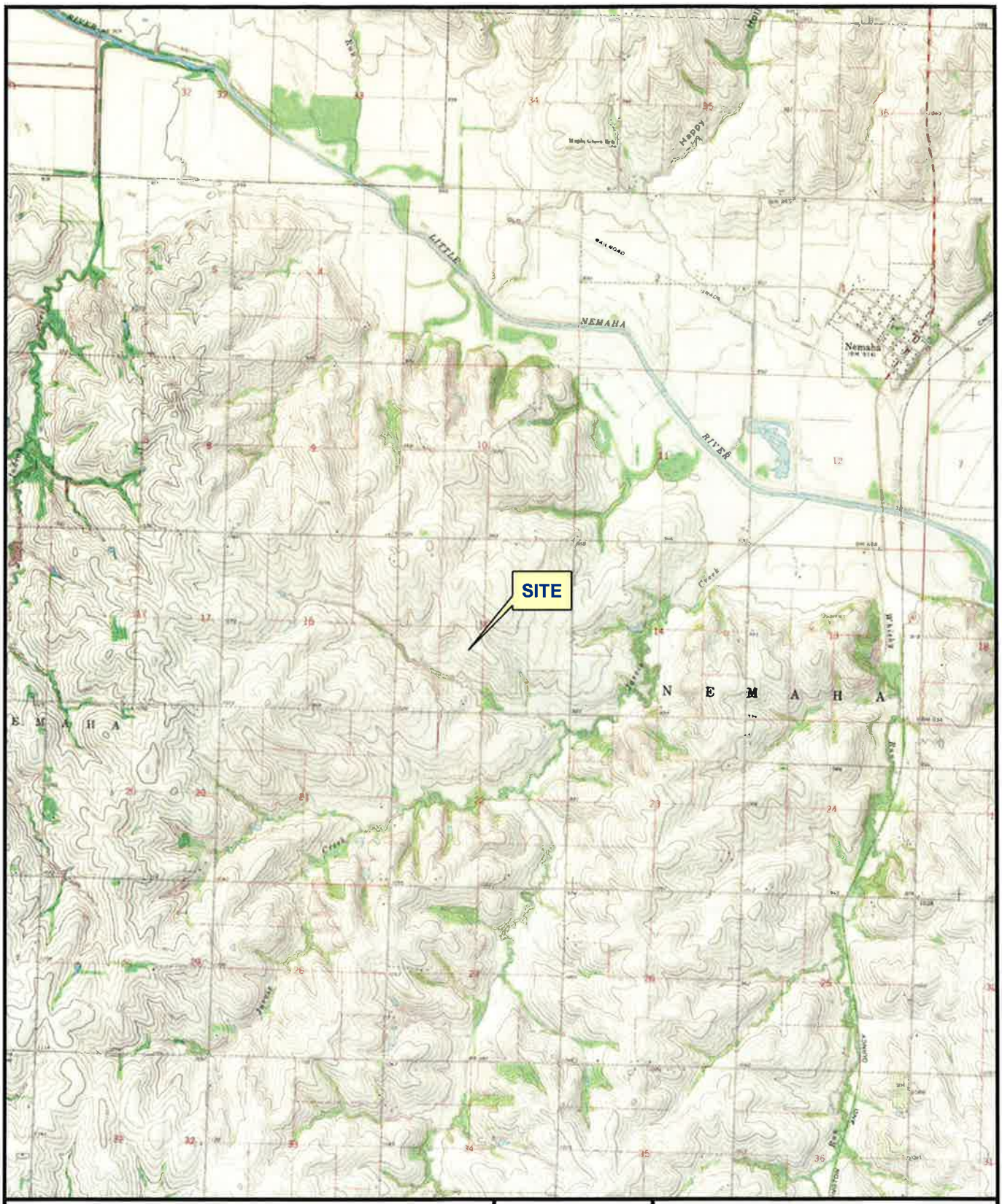

4,000 0 4,000

SCALE IN FEET

N

Burns & McDonnell
SINCE 1898

Figure 1

TOPOGRAPHIC MAP

Magellan Pipeline
Mile Post 110
Nemaha, Nebraska

K:\ENV\MAGELLAN PIPELINE COMPANY LLC\Site\65383\Data\BMcD GIS\Fig1_Topographic_Map_MP110.mxd sos Feb 22, 2012

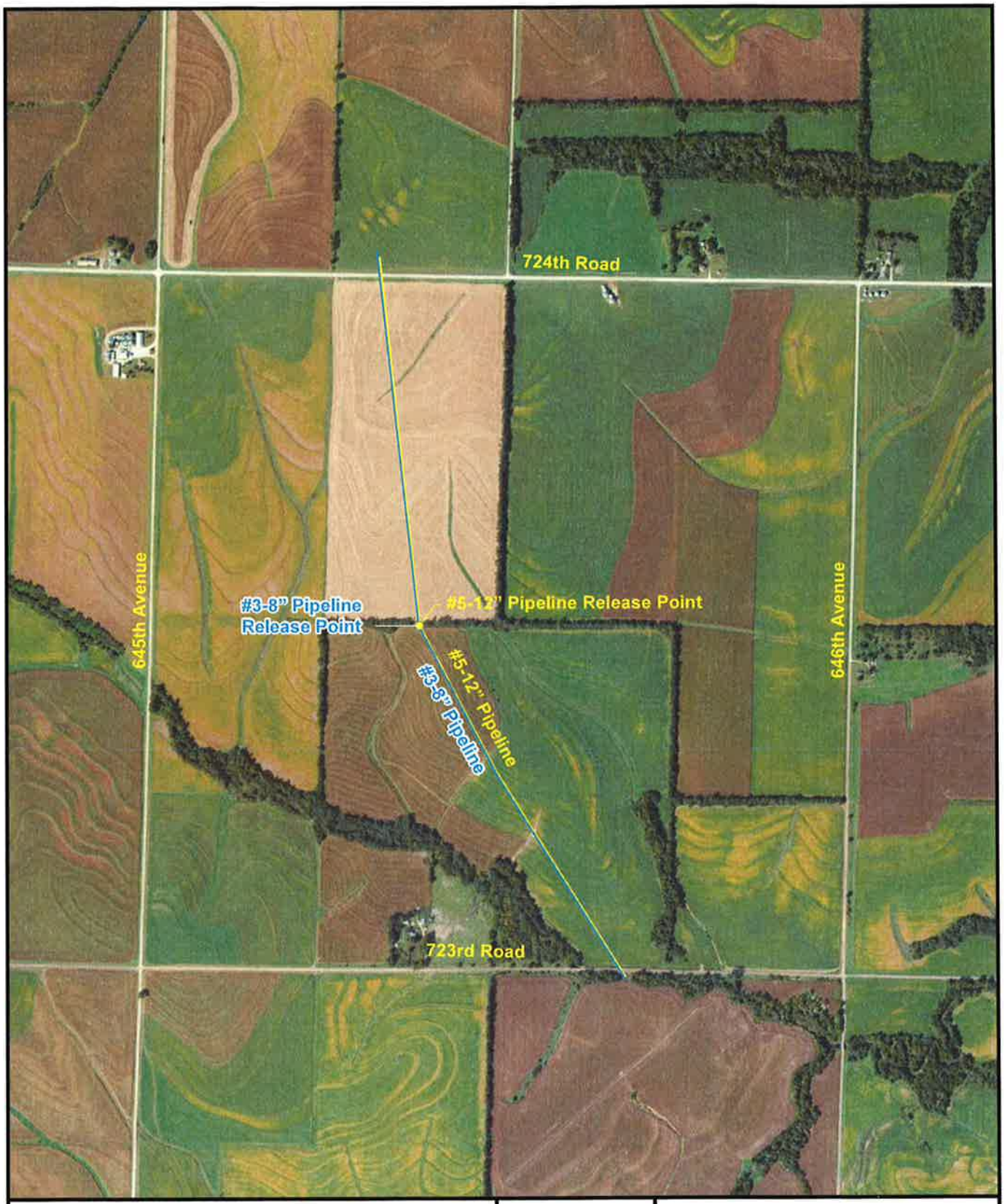

NOTE:

PIPELINE LOCATIONS DEPICT EXTENT SURVEYED IN THE FIELD.

1,000 0 1,000

SCALE IN FEET

N

Burns & McDonnell

SINCE 1898

Figure 2

SITE MAP

Magellan Pipeline
Mile Post 110
Nemaha, Nebraska

K:\ENV\MAGELLAN PIPELINE COMPANY LLC\Site\65383\Data\BMcD GIS\Fig2_Site_Map_MP110.mxd sos Mar 14, 2012

PHOTO LOG

Photograph	Description
	December 11, 2011 Facing east at the pipelines prior to repairs being made.
	December 13, 2011 Facing southeast at the pipelines following completion of the proper repairs.