Attachment D

Sampling Plan
March 29, 2004

Sample Identification	Location	Depth	Submit	Hold	# Jars	Total Lead (6010B)	TCLP Lead (1311)	Total PCBs (8080)	Ignitability (1010)	Corrosivity (9045C)	Reactivity (7.3.4.1 and 7.3.4.2)	TCLP SVOCs (1311)	TCLP Pesticides (1311)	TCLP Herbicides (1311)
						Analytical Parameters								
Q19-A-3-5'	Q19-FILL-1-3'	3-5'	X		1			X						
Q19-A-5-7'	Q19-FILL-1-3'	5-7'		X	1			X						
Q19-B-3-5'	6'-radius	3-5'	X		1			X						
Q19-B-5-7'	6'-radius	5-7'		X	1			X						
Q19-C-1-3'	6'-radius	1-3'	X		1			X						
Duplicate 7	Q19-C-1-3'	1-3'	X		1			X						
Q19-D-3-5'	6'-radius	3-5'	X		1			X						
Q19-D-5-7'	6'-radius	5-7'		X	1			X						
Q19-E-1-3'	6'-radius	1-3'	X		1			X						
Q19-F-3-5'	6'-radius	3-5'	X		1			X						
Q19-F-5-7'	6'-radius	5-7'		X	1			X						
Q19-G-1-3'	6'-radius	1-3'	X		1			X						
Q9-Embankment-A	Q9-Embankment-3-5'	1-3'	X		2	X	X							
Q9-Embankment-B-1-3'	4'-radius	1-3'	X		2	X	X		X	X	X	X	X	X
Q9-Embankment-B-3-5'	4'-radius	3-5'	X		2	X	X							
Q9-Embankment-C-1-3'	4'-radius	1-3'	X		2	X	X							
Q9-Embankment-C-3-5'	4'-radius	3-5'	X		2	X	X							
Q9-Embankment-D-1-3'	8'-radius	1-3'		X	2	X	X							
Q9-Embankment-D-3-5'	8'-radius	3-5'		X	2	X	X							
Q9-Embankment-E-1-3'	8'-radius	1-3'		X	2	X	X							
Q9-Embankment-E-3-5'	8'-radius	3-5'		X	2	X	X							
Q36-A-5-7'	Center of corridor at Q36	5-7'	X		2	X	X	X						
Q36-A-7-10'	Center of corridor at Q36	7-10'	X		2	X	X	X	X	X	X	X	X	X
Q36-A-MS	Q-36-A-7-10'	7-10'	X		2	X	X							
Q36-A-MSDUP	Q-36-A-7-10'	7-10'	X		2	X	X							
Q36-B-2-4'	10' from center toward Q36-FILL	2-4'	X		2	X	X	X						
Duplicate 8	Q36-B-2-4'	3-5'	X		2	X	X	X						
Q33-A-5-7'	Center of corridor at Q33	5-7'	X		2	X	X	X						
Q34-A-6-8'	Center of corridor at Q34	6-8'	X		2	X	X	X						
Q35-A-1-3'	Center of corridor at Q35	1-3'	X		2	X	X	X						
Q6-A-7-10'	Center of corridor at Q6	7-10'	X		2				X	X	X	X	X	X
Duplicate 9	Q6-A-7-10'	7-10'	X		2				X	X	X	X	X	X
Q23-A-1-3'	Center of corridor at Q23	1-3'	X		2				X	X	X	X	X	X

Total Jars 54

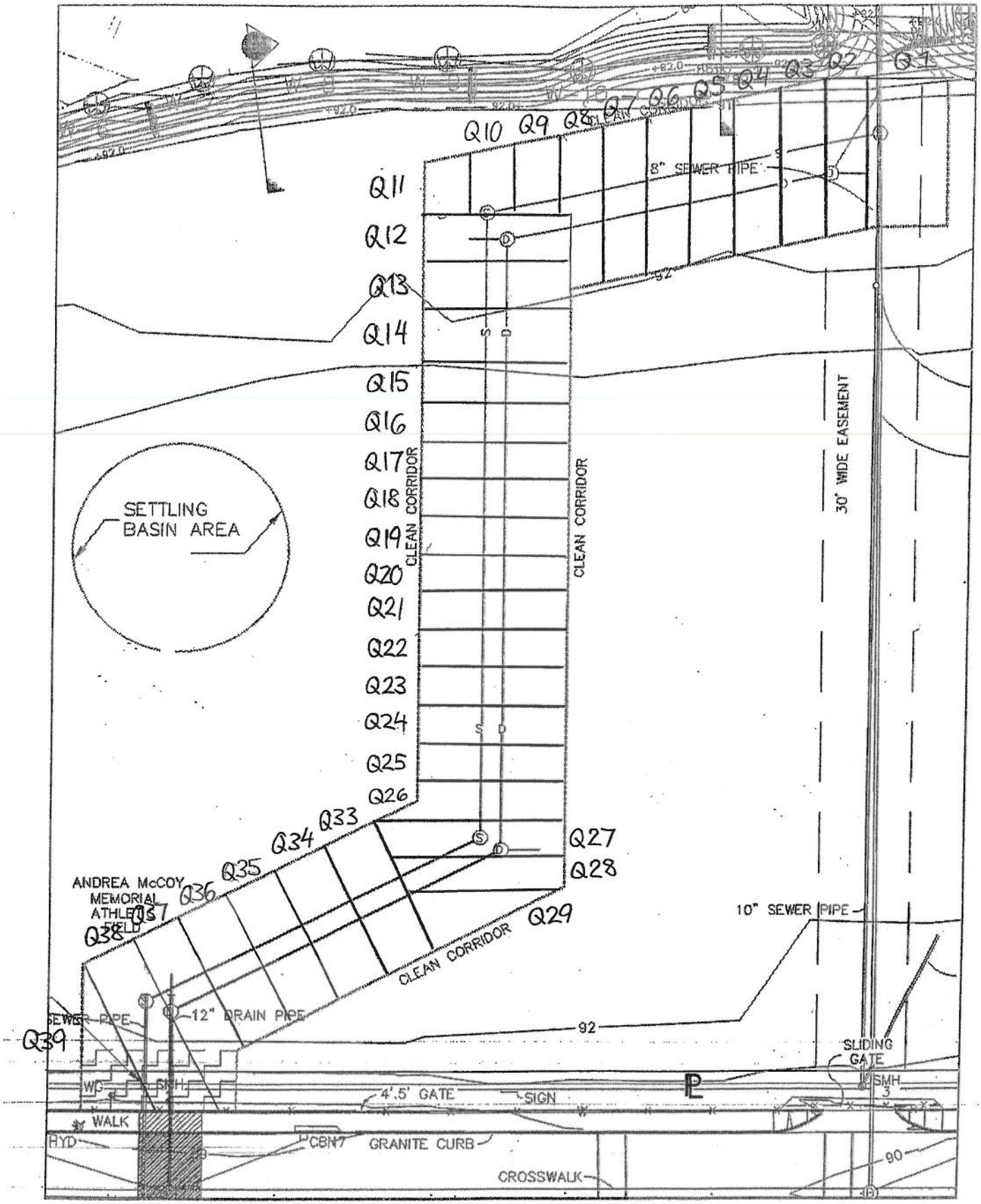
Q1
Q2
Q3
Q4
Q5
Q6
Q7
Q8
Q9
Q10
Q11
Q12
Q13
Q14
Q15
Q16
Q17
Q18
Q19
Q20
Q21
Q22
Q23
Q24
Q25
Q26
Q27
Q28
Q29
Q33
Q34
Q35
Q36
Q37
Q38
Q39
8" SEWER PIPE
SETTLING BASIN AREA
CLEAN CORRIDOR
CLEAN CORRIDOR
30' WIDE EASEMENT
ANDREA McCOY MEMORIAL ATHLETIC FIELD
10" SEWER PIPE
CLEAN CORRIDOR
12" DRAIN PIPE
SEWER PIPE
92
SLIDING GATE
SMH 3
WG
SMH
4'.5' GATE
SIGN
WALK
HYD
CBN7
GRANITE CURB
CROSSWALK
90

SCALE: 1" = 40'

Attachment E

Sampling Plan
April 5-6, 2004

McCoy Field
Project No. 02865

Supplemental Sampling
April 5 and 6, 2004

Corridor Quadrant	April 5-6, 2004 Sample Depths				QAQC & Comments	Analyses			
						PCBs	Lead	TCLP Pb	Dioxin & Furans
1	A	5-7'	B	7-9'		X			
2	A	1-3'	B	5-7'		X			
3	A	1-3'	B	5-7'	Duplicate 12	X			
4	A	5-7'	B	1-3'		X			
5	A	1-3'	B	3-5'		X			
6	B	1-3'	C	5-7'		X			
7	A	1-3'	B	5-7'		X			
8	A	5-7'	B	3-5'		X			
9	A	1-3'	--	--		X			
10	A	3-5'	--	--		X			
12	A	3-5'	B	5-7'		X			
13	A	1-3'	B	3-5'		X			
14	A	1-3'	B	5-7'		X			
15	A	1-3'	B	3-5'		X			
16	A	3-5'	B	5-6'		X			
17	A	5-7'	B	1-3'		X			
18	A	1-3'	B	3-5'		X			
20	A	3-5'	B	4-5'		X			
21	A	7-8'	B	1-3'		X			
22	A	1-3'	B	3-5'		X			
23	A	1-3'	B	5-7'		X			
24	A	3-5'	B	7-9'	Duplicate 11	X			
25	A	8-9'	B	5-7'		X			
26	A	5-7'	B	1-3'		X			
27	A	1-3'	B	7-9'		X			
28	A	5-7'	B	9-11'		X			
29	A	1-3'	B	7-9'		X	X	X	
33	B	1-3'	C	9-11'		X	X	X	
34	B	9-11'	C	1-3'	Duplicate 10	X	X	X	
35	B	5-7'	C	10.5-12.5'	MS, MSDUP	X	X	X	
36	C	1-3'	--	--		X	X	X	
37	A	1-3'	B,C	4-6', 3-5'		X	X	X	
38	A	5-7'	B	1-3'		X	X	X	
39	A	1-3'	B	2.5-4.5'		X	X	X	

McCoy Field
Project No. 02865

Supplemental Sampling
April 5 and 6, 2004

Embankment Quadrant	April 5-6, 2004 Sample Depths				QAQC & Comments	Analyses			
						PCBs	Lead	TCLP Pb	Dioxin & Furans
1	A	0-3'	B	0-3'		X			
2	A	0-3'	B	0-3'		X			
3	A	0-3'	B	0-3'		X			
4	A	0-3'	B	0-3'		X			
5	A	0-3'	B	0-3'		X			
6	A	0-3'	B	0-3'	Duplicate 13	X			
7	A	0-3'	B	0-3'		X			
8	A	0-3'	B	0-3'		X			
9	A	0-3'	B	0-3'		X			
10	A	0-3'	B	0-3'		X			
11	A	0-3'	B	0-3'		X			
12	A	0-3'	B	0-3'		X			
13	A	0-3'	B	0-3'		X			

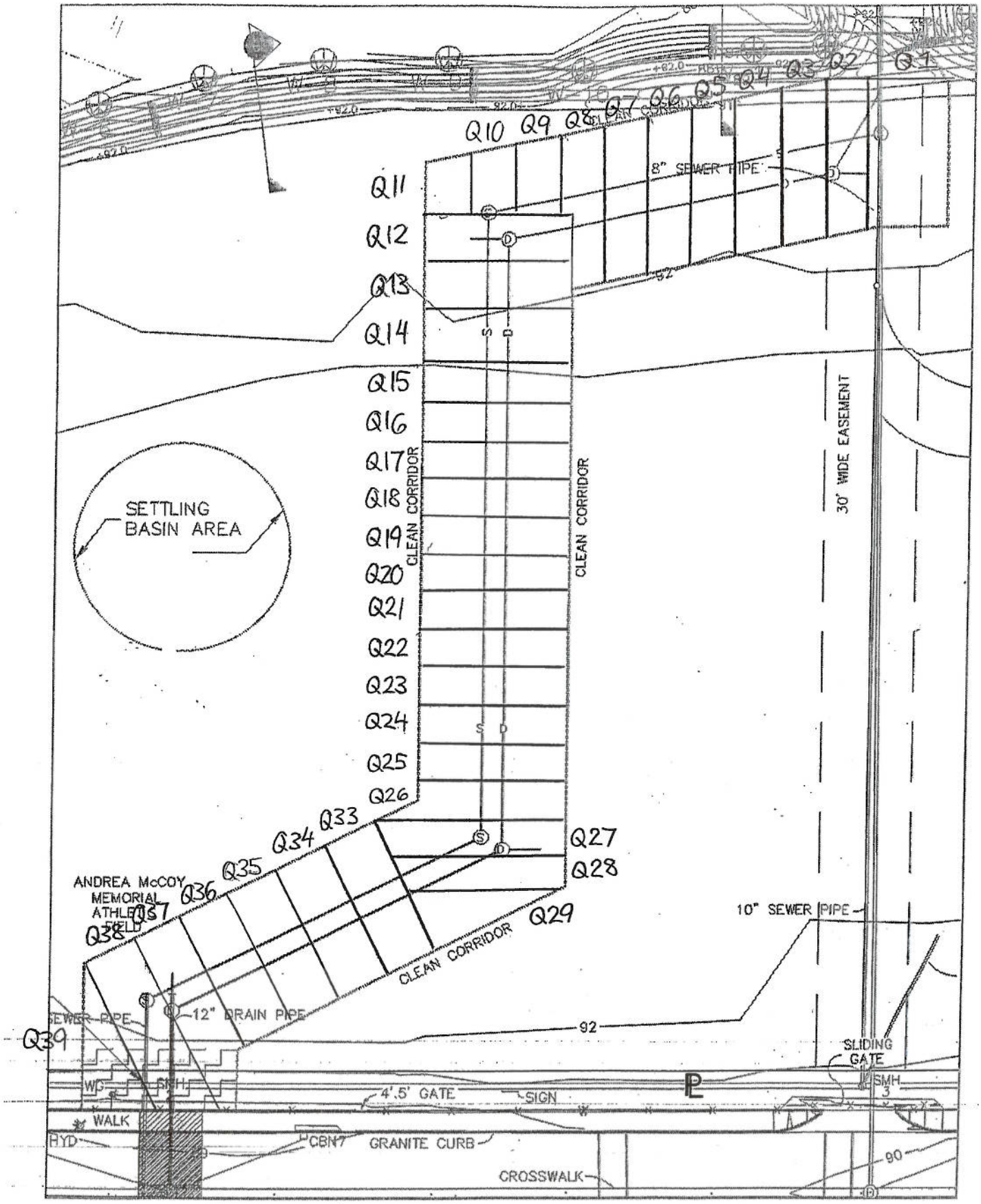
Q1
Q2
Q3
Q4
Q5
Q6
Q7
Q8
Q9
Q10
Q11
Q12
Q13
Q14
Q15
Q16
Q17
Q18
Q19
Q20
Q21
Q22
Q23
Q24
Q25
Q26
Q27
Q28
Q29
Q33
Q34
Q35
Q36
Q37
Q38
Q39
8" SEWER PIPE
SETTLING BASIN AREA
CLEAN CORRIDOR
CLEAN CORRIDOR
30' WIDE EASEMENT
ANDREA McCOY MEMORIAL ATHLETIC FIELD
CLEAN CORRIDOR
10" SEWER PIPE
12" DRAIN PIPE
SEWER PIPE
92
SLIDING GATE
SMH 3
WD
SMH
4'.5' GATE
SIGN
WALK
HYD
CBN7
GRANITE CURB
CROSSWALK
90

SCALE: 1" = 40'

Attachment F

Sampling Plan
April 15-19, 2004

McCoy Field
Project No. 02685

AREA A
Primary Pile Cap
Sampling Locations

April 15-19, 2004

Borings	X	Y	Composite Sample	QA/QC
D	20	14	D-20-60-100	
D	60	14		
D	100	14		
E.8	20	45	E.8-20-60-100	
E.8	60	45		
E.8	100	45		
D	130	14	D-130-160-E.8-130-160	
D	160	14		
E.8	130	45		
E.8	160	45		
G.1	20	60	G.1-20-60-100	Duplicate 14
G.1	60	60		
G.1	100	60		
J	20	94	J-20-60-100	MS, MSDUP
J	60	94		
J	100	94		
G.1	130	60	G.1-130-160-J-130-160	
G.1	160	60		
J	130	94		
J	160	94		
Q	20	156	Q-20-60-100	
Q	60	156		
Q	100	156		
R.6	20	188	R.6-20-60-100	
R.6	60	188		
R.6	100	188		
Q	130	156	Q-130-160-R.6-130-160	
Q	160	156		
R.6	130	188		
R.6	160	188		
U.1	20	205	U.1-20-60-100	
U.1	60	205		
U.1	100	205		
V	20	236	V-20-60-100	
V	60	236		
V	100	236		
U.1	130	205	U.1-130-160-V-130-160	Duplicate 15
U.1	160	205		
V	130	236		
V	160	236		

McCoy Field
Project No. 02685

AREA A
Grade Beam
Sampling Locations

April 15-19, 2004

Borings	X	Y	Composite Sample	QA/QC
E/E.8	13	32	E/E.8	MS/MSDUP
E/E.8	54	32		
E/E.8	112	32		
E/E.8	182	32		
E.8/G	26	52	E.8/G	
E.8/G	76	52		
E.8/G	154	52		
G/J	6	78	G/J	
G/J	54	78		
G/J	124	78		
G/J	182	78		
J/Q	6	100	J/Q	
J/Q	44	100		
J/Q	20	124		
J/Q	64	124		
J/Q	6	148		
J/Q	44	148		
Q/R.6	6	172	Q/R.6	
Q/R.6	54	172		
Q/R.6	124	172		
Q/R.6	182	172		
R.6/U.1	26	196	R.6/U.1	
R.6/U.1	76	196		
R.6/U.1	154	196		
U.1/V	13	218	U.1/V	
U.1/V	54	218		
U.1/V	112	218		
U.1/V	182	218		

McCoy Field
Project No. 02685

AREA A
Secondary Pile Cap
Sampling Locations

April 15-19, 2004

Borings	X	Y	Composite Sample	QA/QC
C	96	6	C-96-120-150	MS, MSDUP
C	120	6		
C	150	6		
E	10	20	E-10-20	
E	20	20		
H	-6	89	H-(-6)-8	
H	8	89		
K	-10	109	K-(-10)-8	
K	8	109		
K.4	14	115	K.4-14-56	
K.4	56	137		
N	20	137	N-20-50	
N	50	137		
P	-10	143	P-(-10)-8	
P	8	143		
R	-4	163	R-(-4)-8	
R	8	163		
R	40	163	R-40	
H-R	182	90	H-R	Duplicate 16
H-R	182	120		
H-R	182	150		
U.8	10	230	U.8-10-20	
U.8	20	230		
W	96	244	W-96-120-150	
W	120	244		
W	150	244		

Sample Identification	Location	Depth	Submit	Hold	# Jars	Total Lead (6010B)	TCLP Lead (1311) if triggered by 20 times rule	Total SVOCs if TCLP above regulatory limit
						Analytical Parameters		
Q36-D-10-13'	Q36-A-7-10'	10-13'	X		2	X	X	X
Q36-E-7-10'	4'-radius	7-10'	X		2	X	X	X
Q36-F-4-7'	4'-radius	4-7'		X	2	X	X	X
Q36-F-10-12'	4'-radius	10-13'		X	2	X	X	X
Q36-G-7-10'	4'-radius	7-10'	X		2	X	X	X
Q36-H-4-7'	4'-radius	4-7'		X	2	X	X	X
Q36-H-10-13'	4'-radius	10-13'		X	2	X	X	X
Q36-I-7-10'	4'-radius	7-10'	X		2	X	X	X
Q36-J-4-7'	4'-radius	4-7'		X	2	X	X	X
Q36-J-10-13'	4'-radius	10-13'		X	2	X	X	X

Total Jars 20