SAMPLE LOCATION DRAWINGS

NOTE: That friable (Ther.) ACBM was observed in the North staircase area. However this material is located on the 2nd. floor lower landing, and not on the 3rd. floor area.

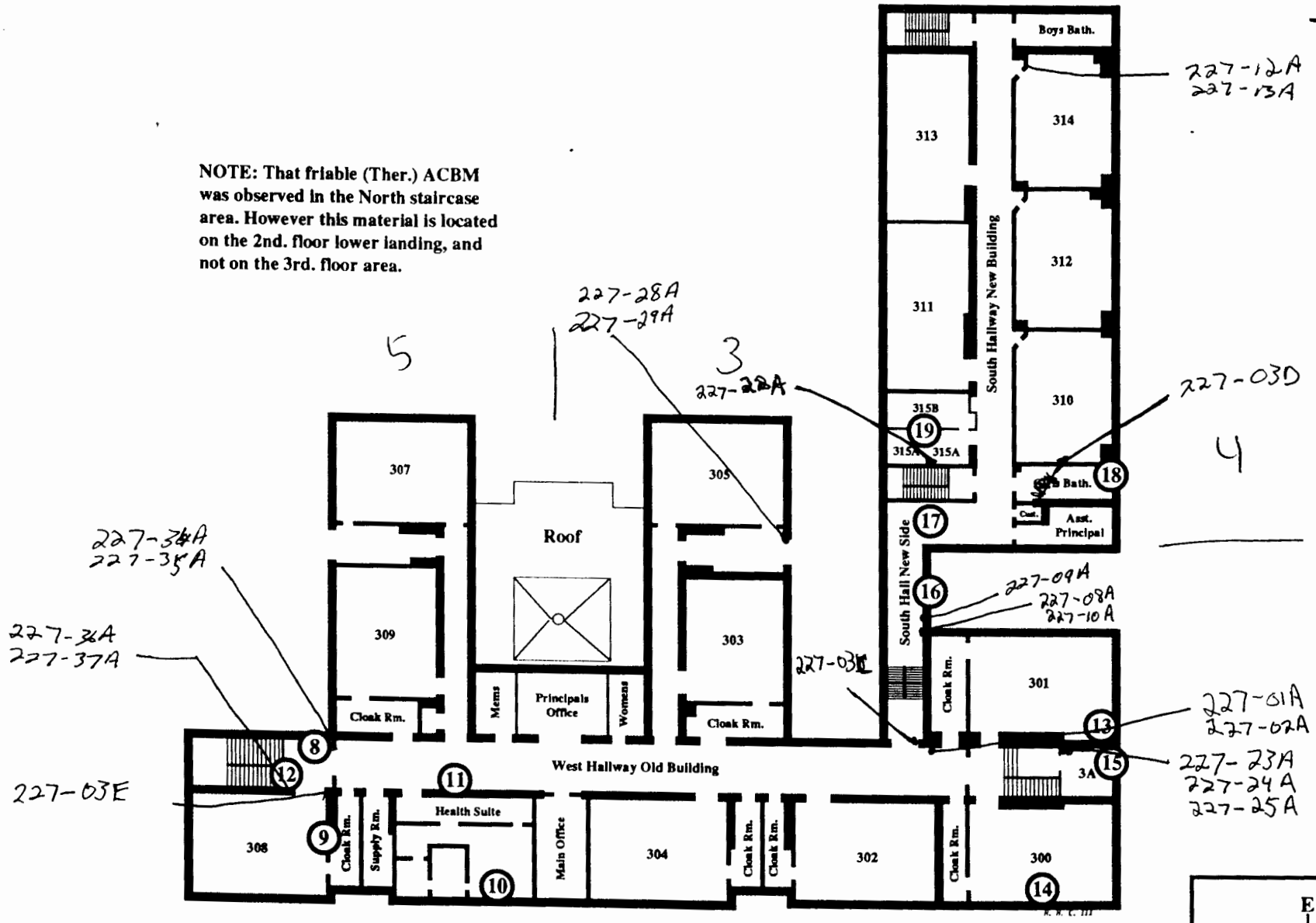

FRIABLE ACBM

Thermal | Surfacing | Miscellaneous | All 3 Types

SCHOOL: H.D. COOKE ELEM. SCHOOL	FLOOR: 3rd. Floor
OTHER: ANY OTHER NOTES	DRAWING: (A)

NOTE: That all sampling locations have been circled and numbered according to the the sample number. EXAMPLE: B-007-01 is labeled as (01)

E, NE, SE, N, S, NW, SW, W

NOTE: That friable (Ther.) ACBM was observed in the North staircase area, on the 2nd. floor lower landing.

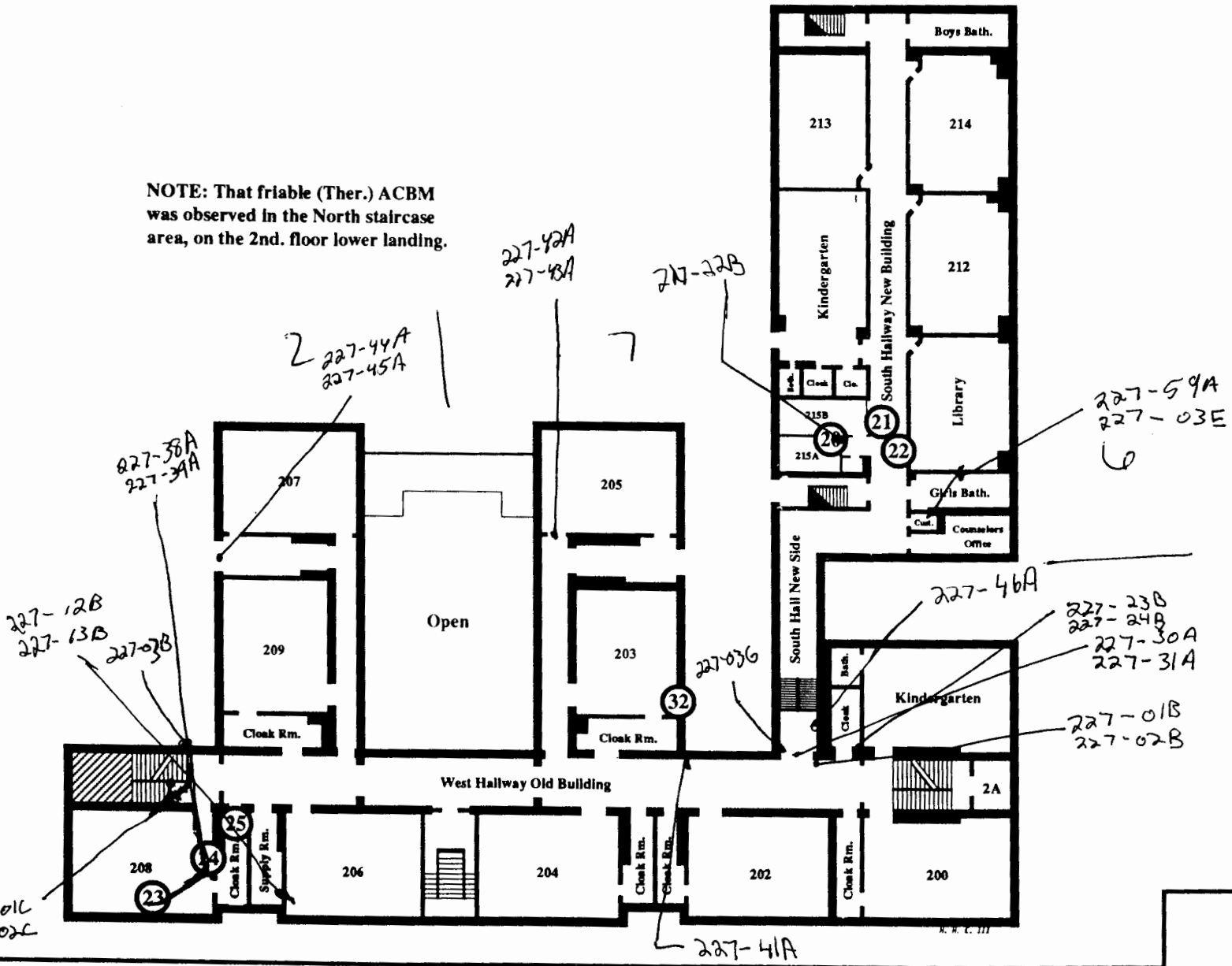

FRIABLE ACBM

Thermal | Surfacing | Miscellaneous | All 3 Types

SCHOOL: H.D. COOKE ELEM. SCHOOL	FLOOR: 2nd. Floor
OTHER: ANY OTHER NOTES	DRAWING: (B)

NOTE: That all sampling locations have been circled and numbered according to the the sample number. EXAMPLE: B-007-01 is labeled as (01)

E, NE, SE, N, S, NW, SW, W

NOTE: That friable (Ther.) ACBM was observed in the following locations *PE Rm., Music Stor. & Music Rm., North Hallway, Boiler Rm., and the Pump Rm. Areas.*

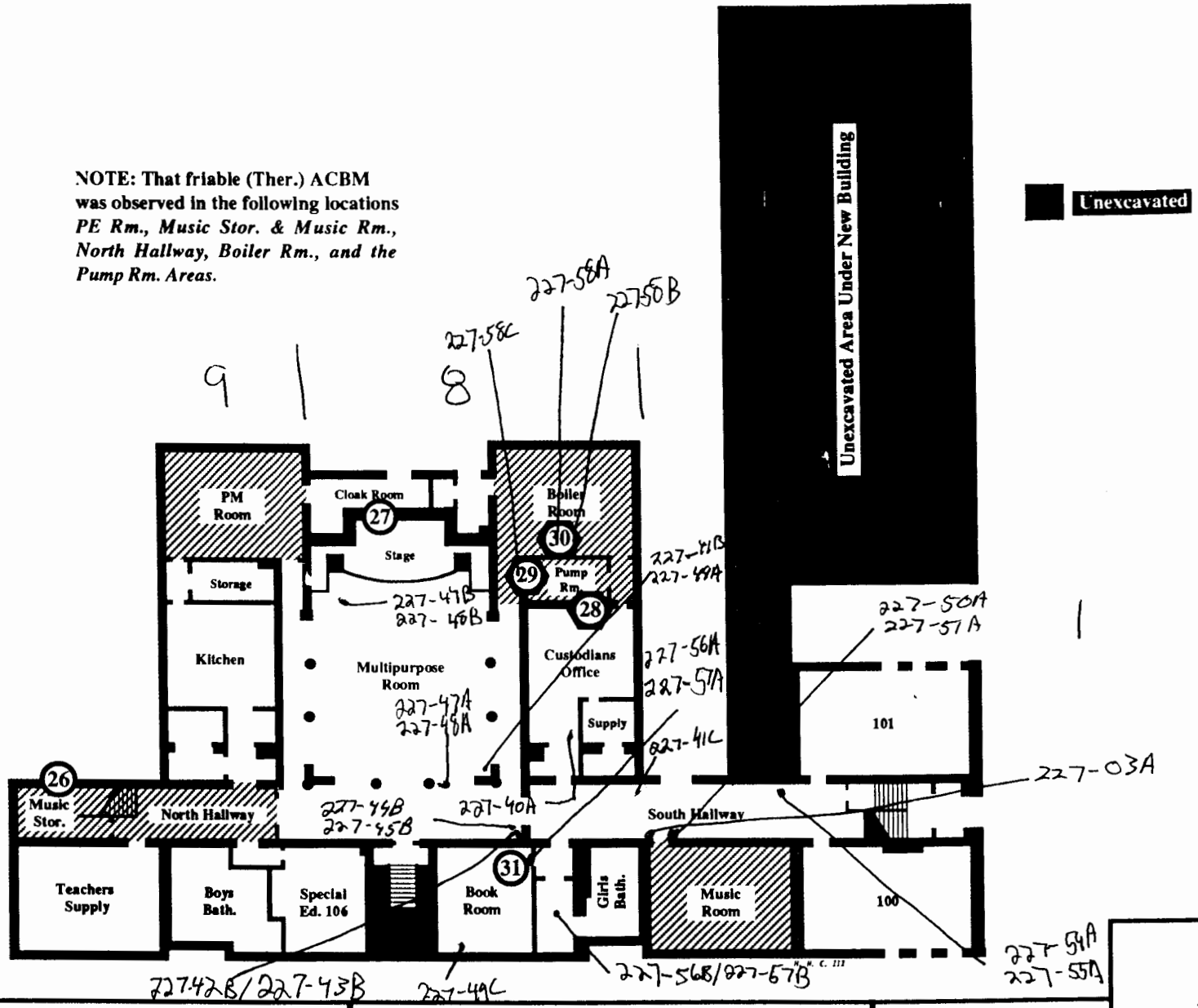

FRIABLE ACBM

Thermal | Surfacing | Miscellaneous | All 3 Types

SCHOOL: H.D. COOKE ELEM. SCHOOL	FLOOR: 1st. Floor
OTHER: ANY OTHER NOTES	DRAWING: (C)

NOTE: That all sampling locations have been circled and numbered according to the the sample number. EXAMPLE: B-007-01 is labeled as (01)

E N S W NE SE NW SW

APPENDIX A

ASBESTOS SURVEY DATA FORMS

Asbestos Inspection Form

227

Building Number: H.D. Cooke ES

Homogenous Area (HA-##): 01 & 02

Material Code: VT & MF

Material Color: LT BR

Material Size: 12 x 12

Material Descriptor: w/ DK BR, BR & WH specks

Friability: N

Category of Assessment Classification and Response Actions: 7A

Floor	Room	Quantity	Unit (EA, SF, LF)	Sample Name	Sample Location (e.g., NE Corner)
3	Main Hall	2100	SF	227-01A & 227-02A &	10'N & 2'W of SE Corner
3	300	820	SF		
3	301	836	SF		
3	302	836	SF		
3	303	836	SF		
3	305	794	SF		
3	Principal Office	280	SF		
3	309	836	SF		
3	307	790	SF		
3	Nurse Suite	836	SF		
3	308	836	SF		
—	Main Stairs	1200	SF	227-01C & 227-02C &	10'N & 6'E of SW Corner, 2nd level stair landing
2	Main Hall	2100	SF	227-01B & 227-02B &	15'N of SE Corner (near entrance to New Wing)
2	204	836	SF		
2	202	836	SF		
2	200	836	SF		
2	203	836	SF		
2	New Wing Hall	5	SF		

Comment:

EA

Asbestos Inspection Form

Building Number	HD Cooke
Homogenous Area (HA-##)	03
Material Code	PL
Material Color	WH
Material Size	N/A
Material Descriptor	
Friability	F
Category of Assessment Classification and Response Actions	4A

Floor	Room	Quantity	Unit (EA, SF, LF)	Sample Name	Sample Location (e.g., NE Corner)
3	Main Hall	6500	SF	227-03~~D~~ C	SW corner of New Wing Hall (in Main Hall)
3	New Wing Boys Rm	198	SF		
3	New Wing Girls Rm	198	SF	227-03D	10'S + 1'W of NE Corner
3	New Wing Cust. Closet	36	SF		
3	Bilingual Counselor	220	SF		
3	Classrooms	21,000	SF	227-03E	Rm 308, 1'W of SE corner
—	Main Stairs	4,000	SF	227-03B	6'N of SE corner of 2nd level Stair landing
2	New Wing Boys Rm	198	SF		
2	New Wing Girls Rm	198	SF		
2	New Wing Cust. Closet	36	SF	227-03F	SE corner
1	Thrivout	10,000	SF	227-03A	28'S of NW corner
2	Main Hall	6500	SF	227-03G	20'N of SE corner
2	Classrooms	21,000	SF		

Comment

Asbestos Inspection Form

Building Number: HD Cooke

Homogenous Area (HA-##): 04 & 05

Material Code: VT & MF

Material Color: BR

Material Size: 9 x 9

Material Descriptor: w/ DK BR & BE streaks

Friability: N

Category of Assessment Classification and Response Actions: 7A

Floor	Room	Quantity	Unit (EA, SF, LF)	Sample Name	Sample Location (e.g., NE Corner)
3	New Wing Hall	740	SF	—	assumed ACBM
3	Bilingual Counselor	220	SF	—	
2	New Wing Hall	740	SF	—	
2	New Wing Library	630	SF	—	
2	215C	64	SF	—	
2	215A	100	SF	—	
2	215B	100	SF	—	

Comment:

EA

Asbestos Inspection Form

Building Number	HD Cooke
Homogenous Area (HA-##)	06 & 07
Material Code	VT & MF
Material Color	Gold
Material Size	9x9
Material Descriptor	w/ DK Gold & BE streaks
Friability	N
Category of Assessment Classification and Response Actions	7A

Floor	Room	Quantity	Unit (EA, SF, LF)	Sample Name	Sample Location (e.g., NE Corner)
3	New Wing Hall	740	SF	—	assumed ACBM
3	313	190	SF	—	
3	311	190	SF	—	
2	New Wing Hall	740	SF	—	

Comment

Asbestos Inspection Form

Building Number	HD Cooke
Homogenous Area (HA-##)	08
Material Code	CT
Material Color	WH
Material Size	2'x4'
Material Descriptor	w/ pinholes, dots & gouges
Friability	F
Category of Assessment Classification and Response Actions	4A

Floor	Room	Quantity	Unit (EA, SF, LF)	Sample Name	Sample Location (e.g., NE Corner)
3	New Wing Hall	370	SF	227-08A	25' E of SW Corner
2	New Wing Hall	370	SF		
2	214	8	SF		

Comment

Asbestos Inspection Form

Building Number	HD Cooke
Homogenous Area (HA-##)	09
Material Code	CT
Material Color	WH
Material Size	2'x4'
Material Descriptor	w/ dots (constellation pattern)
Friability	F
Category of Assessment Classification and Response Actions	4A

Floor	Room	Quantity	Unit (EA, SF, LF)	Sample Name	Sample Location (e.g., NE Corner)
3	New Wing Hall	370	SF	227-09A	28' E of SW corner
2	New Wing Hall	24	SF		
2	214	24	SF		
2	213	8	SF		

Comment

Asbestos Inspection Form

Building Number HD Cooke

Homogenous Area (HA-##) 10

Material Code CT

Material Color WH

Material Size 2'x4'

Material Descriptor w/ pinholes dots & wavy track pattern

Friability F

Category of Assessment Classification and Response Actions 4A

Floor	Room	Quantity	Unit (EA, SF, LF)	Sample Name	Sample Location (e.g., NE Corner)
3	New Wing Hall	370	SF	227-10A	25' E of SW Corner
3	313	8	SF		
2	New Wing Hall	370	SF		
2	213	16	SF		
2	New Wing Library	8	SF		

Comment

Asbestos Inspection Form

Building Number: HD Cooke

Homogenous Area (HA-##): 11

Material Code: TG

Material Color: GY

Material Size: N/A

Material Descriptor: under 1"x1" ceramic floor tile

Friability: N

Category of Assessment Classification and Response Actions: 7A

Floor	Room	Quantity	Unit (EA, SF, LF)	Sample Name	Sample Location (e.g., NE Corner)
3	New Wing Boys Rm	198	SF	—	assumed ACBM
3	New Wing Girls Rm	198	SF	—	
3	New Wing Cust. Closet	36	SF	—	
2	New Wing Boys Rm	198	SF	—	
2	New Wing Girls Rm	198	SF	—	
2	New Wing Cust. Closet	36	SF	—	

Comment:

Asbestos Inspection Form

Building Number	HD Cooke
Homogenous Area (HA-##)	12 & 13
Material Code	~~6~~ VT & MF
Material Color	GR
Material Size	12x12
Material Descriptor	w/ DK YE & DK GR & WH SPECKS
Friability	N
Category of Assessment Classification and Response Actions	7A

Floor	Room	Quantity	Unit (EA, SF, LF)	Sample Name	Sample Location (e.g., NE Corner)
3	314	630	SF	227-12A & 227-13A &	1'W of NE corner
3	Teachers Women Rm	112	SF		
2	206	704	SF	227-12B & 227-13B	5'S & 5'E of NW corner

Comment

Asbestos Inspection Form

Building Number	HD Cooke
Homogenous Area (HA-##)	14 & 15
Material Code	VT & MF
Material Color	Tan
Material Size	9 x 9
Material Descriptor	w/ BL & BE Streaks
Friability	N
Category of Assessment Classification and Response Actions	7A

Floor	Room	Quantity	Unit (EA, SF, LF)	Sample Name	Sample Location (e.g., NE Corner)
3	313	380	SF	—	assumed ACBM
3	311	380	SF	—	
1	100	836	SF	—	

Comment

EA

Asbestos Inspection Form

Building Number: HD Cooke

Homogenous Area (HA-##): 16 & 17

Material Code: VT & MF

Material Color: GR

Material Size: 9 x 9

Material Descriptor: w/ Dk GR & WH streaks

Friability: N

Category of Assessment Classification and Response Actions: 7A

Floor	Room	Quantity	Unit (EA, SF, LF)	Sample Name	Sample Location (e.g., NE Corner)
3	313	190	SF	—	assumed ACBM
3	312	630	SF	—	
3	310	630	SF	—	
3	311	190	SF	—	
3	Nurse Suite	220	SF	—	
2	206 Cloak Rm	132	SF	—	
2	205 Cloak Rm	132	SF	—	
2	209	836	SF	—	
2	214	630	SF	—	
2	213	630	SF	—	
2	212	630	SF	—	

Comment:

Asbestos Inspection Form

Building Number: HD Cooke

Homogenous Area (HA-##): 18 & 19

Material Code: VT & MF

Material Color: BR

Material Size: 9x9

Material Descriptor: w/ ~~BK~~ BR & WH short streaks

Friability: N

Category of Assessment Classification and Response Actions: 7A

Floor	Room	Quantity	Unit (EA, SF, LF)	Sample Name	Sample Location (e.g., NE Corner)
3	315C	40	SF	–	assumed ACBM
3	315A	100	SF	–	
3	315B	100	SF	–	

Comment:

Asbestos Inspection Form

Building Number	HD Cooke
Homogenous Area (HA-##)	20 & 21
Material Code	VT & MF
Material Color	BK
Material Size	9x9
Material Descriptor	border tile
Friability	N
Category of Assessment Classification and Response Actions	7A

Floor	Room	Quantity	Unit (EA, SF, LF)	Sample Name	Sample Location (e.g., NE Corner)
3	315C	24	SF	–	assumed ACBM
3	315A	12	SF	–	
3	315B	12	SF	–	

Comment

+2

Asbestos Inspection Form

Building Number: HD Cooke

Homogenous Area (HA-##): 22

Material Code: WB

Material Color: WH

Material Size: N/A

Material Descriptor:

Friability: N

Category of Assessment Classification and Response Actions: 7A

Floor	Room	Quantity	Unit (EA, SF, LF)	Sample Name	Sample Location (e.g., NE Corner)
3	315A/ 315B	160	SF	227-22A	NW corner (315C)
2	Main Hall	1800	SF		
2	215A 215B & C	160	SF	227-22B	Rm 215C; NE corner

Comment:

EA

~~1-2~~

Asbestos Inspection Form

Building Number	HD Cooke
Homogenous Area (HA-##)	23 & 24
Material Code	VT & MF
Material Color	Red
Material Size	12x12
Material Descriptor	w/ DC BR & BE specks
Friability	N
Category of Assessment Classification and Response Actions	7A

Floor	Room	Quantity	Unit (EA, SF, LF)	Sample Name	Sample Location (e.g., NE Corner)
3	301 A	154	SF	227-23A & 227-24A &	NE corner
3	Main Office	242	SF		
2	201	836	SF	227-23B 227-24B	8's of NW corner of Cloak Room

Comment

EA

Asbestos Inspection Form

Building Number HD Cooke

Homogenous Area (HA-##) 25

Material Code MB

Material Color BR

Material Size N/A

Material Descriptor

Friability N

Category of Assessment Classification and Response Actions 7A

Floor	Room	Quantity	Unit (EA, SF, LF)	Sample Name	Sample Location (e.g., NE Corner)
3	301A	15	SF	227-25A	NE corner
3	Nurse Suite	10	SF		
2	201	36	SF		
2	Main Hall	30	SF		
2	207	36	SF		
1	Kitchen	45	SF		
1	111	30	SF		
1	101	36	SF		
2	215A	13	SF		
2	215B	13	SF		

Comment

Asbestos Inspection Form

Building Number HD Cooke

Homogenous Area (HA-##) 26 & 27

Material Code VT & MF

Material Color GR

Material Size 12x12

Material Descriptor w/ DK GR & LT GR specks

Friability N

Category of Assessment Classification and Response Actions 7A

Floor	Room	Quantity	Unit (EA, SF, LF)	Sample Name	Sample Location (e.g., NE Corner)
3	300	16	SF	—	assumed ACBM*

Comment * unable to sample inconspicuously

Asbestos Inspection Form

Building Number	HD Cooke
Homogenous Area (HA-##)	28 & 29
Material Code	VT & MF
Material Color	Off-WH
Material Size	12 x 12
Material Descriptor	w/ OR/BR, olive, & WH specks
Friability	N
Category of Assessment Classification and Response Actions	7A

Floor	Room	Quantity	Unit (EA, SF, LF)	Sample Name	Sample Location (e.g., NE Corner)
3	305 Cloak Rm	6	SF	227-28A & 227-29A &	5' W of SE corner
3	307 Cloak Rm	10	SF		

Comment

Asbestos Inspection Form

Building Number HD Cooke

Homogenous Area (HA-##) 30 & 31

Material Code VT & MF

Material Color LT Tan

Material Size 12 x 12

Material Descriptor w/ OR/BR & BE specks

Friability N

Category of Assessment Classification and Response Actions 7A

Floor	Room	Quantity	Unit (EA, SF, LF)	Sample Name	Sample Location (e.g., NE Corner)
3	Main Hall	3	SF		(near main office door)
2	Main Hall	12	SF	227-30A & 227-31A &	(near doors to new wing) 18'N & 2'E of SE corner
1	104	500	SF		

Comment

EA

0

Asbestos Inspection Form

Building Number HD Cooke

Homogenous Area (HA-##) 32

Material Code TE

Material Color ~~Unknown~~ BE 4/14/99

Material Size N/A

Material Descriptor w/ OR & WH chips

Friability N

Category of Assessment Classification and Response Actions 7A

Floor	Room	Quantity	Unit (EA, SF, LF)	Sample Name	Sample Location (e.g., NE Corner)
3	Teachers Mens Rm	112	SF	—	assumed ACBM
3	Teachers Women Rm	112	SF	—	
2	Main Lobby	300	SF	—	

Comment

EA

Asbestos Inspection Form

Building Number	HD Cooke
Homogenous Area (HA-##)	33
Material Code	TG
Material Color	G4
Material Size	N/A
Material Descriptor	under 3"x3" ceramic wall tile
Friability	N
Category of Assessment Classification and Response Actions	7A

Floor	Room	Quantity	Unit (EA, SF, LF)	Sample Name	Sample Location (e.g., NE Corner)
3	Nurses Rest Rm	180	SF	—	assumed ACBM

Comment

EA

Asbestos Inspection Form

Building Number	HD Cooke
Homogenous Area (HA-##)	34 & 35
Material Code	VT & MF
Material Color	LT GY
Material Size	12x12
Material Descriptor	W/ DK BR & GY & WH specks
Friability	N
Category of Assessment Classification and Response Actions	7A

Floor	Room	Quantity	Unit (EA, SF, LF)	Sample Name	Sample Location (e.g., NE Corner)
3	Main Hall	10	SF	227-34A & 227-35A &	(near Hall doors) NE corner of Main Hall
2	Main Hall	15	SF		

Comment

EA

Asbestos Inspection Form

Building Number: HD Cooke

Homogenous Area (HA-##): 36 & 37

Material Code: VT & MF

Material Color: WH

Material Size: 12 x 12

Material Descriptor: w/ LT GY & GY specks

Friability: N

Category of Assessment Classification and Response Actions: 7A

Floor	Room	Quantity	Unit (EA, SF, LF)	Sample Name	Sample Location (e.g., NE Corner)
3	Main Hall	2	SF	227-36A & 227-37A	(near door to 308) 6'N of SW corner of stair landing
2	Main Hall	3	SF		(near door to 208)

Comment:

EA

Asbestos Inspection Form

Building Number	HD Cooke
Homogenous Area (HA-##)	38 & 39
Material Code	VS & MF
Material Color	GY
Material Size	N/A
Material Descriptor	w/ BK & WH Marbled pattern
Friability	N
Category of Assessment Classification and Response Actions	7A

Floor	Room	Quantity	Unit (EA, SF, LF)	Sample Name	Sample Location (e.g., NE Corner)
2	208	~~836~~ 704	SF	227-38A & 227-39A &	20' N of SW corner

Comment

Asbestos Inspection Form

Building Number	HD Cooke
Homogenous Area (HA-##)	40
Material Code	CL
Material Color	WH
Material Size	N/A
Material Descriptor	pipe wrap
Friability	N
Category of Assessment Classification and Response Actions	7A

Floor	Room	Quantity	Unit (EA, SF, LF)	Sample Name	Sample Location (e.g., NE Corner)
2	Main Hall	40	SF		
1	Boiler Room	100	SF		
1	Maint. Office	100	SF	227-40A	10'E + 8'S of NW corner

Comment

EA

Asbestos Inspection Form

Building Number: HD Cooke

Homogenous Area (HA-##): 41

Material Code: PI

Material Color: 04

Material Size: 3" O.D. - 4" O.D.

Material Descriptor: block

Friability: NF

Category of Assessment Classification and Response Actions: 4A

Floor	Room	Quantity	Unit (EA, SF, LF)	Sample Name	Sample Location (e.g., NE Corner)
2	203 Cloak Rm	15	lf		
1	Audit-orium	160	lf	227-41B	20'E & 8'N of SW Corner
1	Kitchen	250	lf		
1	Kitchen Storage	15	lf		
1	111	200	lf		
1	Boys Rest Rm	100	lf		
1	104 ~~105~~	150	lf		
1	105	200	lf		
1	106	30	lf		
1	Main Hall	180	lf	227-41C	20'S + 4' W of NE Corner
1	Girls Rest Rm	100	lf		
1	103	150	lf		
1	102	120	lf		
1	100	180	lf		
1	101	180	lf		
2	Main Hall	7	lf	227-41A	25'S of NE corner
2	208 & Cloak Rm	30	lf		
2	207 Cloak Rm	15	lf		
1	205 Cloak Rm	7	lf		

Comment:

+2

Asbestos Inspection Form

Building Number	HD Cooke
Homogenous Area (HA-##)	42 & 43
Material Code	VT & MF
Material Color	BL
Material Size	12 X 12
Material Descriptor	W/ DK BL & LT BL specks
Friability	N
Category of Assessment Classification and Response Actions	7A

Floor	Room	Quantity	Unit (EA, SF, LF)	Sample Name	Sample Location (e.g., NE Corner)
2	205	704	SF	227-42A & 227-43A	1's of NW corner
1	Audit-orium	~~240~~ 370	SF	227-42B & 227-43B	SW corner
1	Kitchen	900	SF		

Comment

1-2

Asbestos Inspection Form

Building Number	HD Cooke
Homogenous Area (HA-##)	44 & 45
Material Code	VT & MF
Material Color	WH
Material Size	12x12
Material Descriptor	w/ GY/GR flecks
Friability	N
Category of Assessment Classification and Response Actions	7A

Floor	Room	Quantity	Unit (EA, SF, LF)	Sample Name	Sample Location (e.g., NE Corner)
2	207	836	SF	227-44A & 227-45A &	5'W of NE corner
1	Audit-orium	~~780~~ 1440	SF	227-44B & 227-45B &	1'E & 1'N of SW corner
1	Main Hall	975	SF		

Comment

Asbestos Inspection Form

Building Number	HD Cooke
Homogenous Area (HA-##)	46
Material Code	CT
Material Color	WH
Material Size	2'x4'
Material Descriptor	w/ pinholes, dots & lenghwise wormy track pattern
Friability	F
Category of Assessment Classification and Response Actions	4A

Floor	Room	Quantity	Unit (EA, SF, LF)	Sample Name	Sample Location (e.g., NE Corner)
2	New Wing Hall	370	SF	227-46A	5'N of SE corner

Comment

~~1-2~~

Asbestos Inspection Form

Building Number	HD Cooke
Homogenous Area (HA-##)	47 & 48
Material Code	VT & NF
Material Color	Off-WH
Material Size	12 x 12
Material Descriptor	w/ orange & olive specks
Friability	N
Category of Assessment Classification and Response Actions	7A

Floor	Room	Quantity	Unit (EA, SF, LF)	Sample Name	Sample Location (e.g., NE Corner)
1	Audit-orium	~~2580~~ 1790	SF	227-47A & 227-48A	10'N & 15'E of SW corner
				227-47B & 227-48B	5'W & 5'S of NE corner.

Comment

EA

Asbestos Inspection Form

Building Number	HD Cooke
Homogenous Area (HA-##)	49
Material Code	CF
Material Color	GY
Material Size	3"-4" OD
Material Descriptor	
Friability	NF
Category of Assessment Classification and Response Actions	49A

Floor	Room	Quantity	Unit (EA, SF, LF)	Sample Name	Sample Location (e.g., NE Corner)
1	Audit-orium	20	ea	227-49A	20' E & 8' N of SW corner
1	Kitchen	50	ea		
1	Kitchen Storage	1	ea		
1	111	30	ea		
1	Boys Rest Rm	20	ea		
1	~~104~~ 104	20	ea		
1	105	40	ea		
1	106	2	ea		
1	Main Hall	15	ea	227-49B	20' 4" E of SW corner
1	Girls Rest Rm	25	ea		
1	103	20	ea	227-49C	8' S + 1' E of NW corner
1	102	15	ea		
1	100	20	ea		
1	101	20	ea		

Comment

Asbestos Inspection Form

Building Number	HD Cooke
Homogenous Area (HA-##)	50 & 51
Material Code	VT & MF
Material Color	LT GR
Material Size	12 x 12
Material Descriptor	w/ BR & WH Specks
Friability	N
Category of Assessment Classification and Response Actions	7A

Floor	Room	Quantity	Unit (EA, SF, LF)	Sample Name	Sample Location (e.g., NE Corner)
1	Kitchen	15	SF		
1	102	800	SF	227-50A & 227-51A &	3'S of NW corner

Comment

Asbestos Inspection Form

Building Number	HD Cooke
Homogenous Area (HA-##)	52 & 53
Material Code	VT & MF
Material Color	OR/BR
Material Size	12x12
Material Descriptor	w/ specks
Friability	N
Category of Assessment Classification and Response Actions	7A

Floor	Room	Quantity	Unit (EA, SF, LF)	Sample Name	Sample Location (e.g., NE Corner)
1	111	6	SF	—	assumed ACBM*

Comment: * unable to sample inconspicuously

Asbestos Inspection Form

Building Number	MD Cooke
Homogenous Area (HA-##)	54 & 55
Material Code	VT & MF
Material Color	BR
Material Size	12 X 12
Material Descriptor	w/ DK BR & BE specks
Friability	N
Category of Assessment Classification and Response Actions	7A

Floor	Room	Quantity	Unit (EA, SF, LF)	Sample Name	Sample Location (e.g., NE Corner)
1	Main Hall	45	SF	227-54A & 227-55A &	20'N & 4'W of SE corner
1	101	836	SF		

Comment

Asbestos Inspection Form

Building Number: HD Cooke

Homogenous Area (HA-##): 56 & 57

Material Code: VS & MF

Material Color: Maroon

Material Size: N/A

Material Descriptor: w/ black streaks

Friability: N

Category of Assessment Classification and Response Actions: 7A

Floor	Room	Quantity	Unit (EA, SF, LF)	Sample Name	Sample Location (e.g., NE Corner)
1	103	500	SF	227-56A & 227-57A	5' W of SE corner
1	Girls Rest Rm	575	SF	227-56B & 227-57B	15' E & 10' S of NW corner

Comment:

EA

Asbestos Inspection Form

Building Number	HD Cooke
Homogenous Area (HA-##)	58
Material Code	BR
Material Color	GY
Material Size	24" O.D.
Material Descriptor	
Friability	NF
Category of Assessment Classification and Response Actions	4A

Floor	Room	Quantity	Unit (EA, SF, LF)	Sample Name	Sample Location (e.g., NE Corner)
1	Boiler Room	60	lf	227-58A	15' N + 20' W of SE Corner
				227-58 B	15' N + 15' W of SE Corner
				227-58C	15' S + 15' W of NE Corner

Comment

EA

Asbestos Inspection Form

Building Number 227

Homogenous Area (HA-##) 59

Material Code CF

Material Color GY

Material Size 3" O.D.

Material Descriptor on fiberglass pipe insulation

Friability NF

Category of Assessment Classification and Response Actions 7A

Floor	Room	Quantity	Unit (EA, SF, LF)	Sample Name	Sample Location (e.g., NE Corner)
2	New Wing	100	ea	227-59A *	Cust. Closet above access panel in ceiling
3	New Wing	100	ea		

Comment * difficult to access — only 1 sample taken

ACBM INSPECTION LOG
Homogenous Sampling Area

hool/Facility: HD Cooke ES Building # 227
omogenous Area # 01 & 02 Material Code: VT & MF

Note:
See attached floor plans for functional spaces and sampling locations.

Physical Assessment/General Condition/Reasons for Classification

Good condition

Locations of Damaged Areas

Location _____ Assessment Category # _____ Amount _____
Assessment Condition Description:

Location _____ Assessment Category # _____ Amount _____
Assessment Condition Description:

L n _____ Assessment Category # _____ Amount _____
As ment Condition Description:

Categories of Assessment Classifications

Cat. 1 Damaged or significantly damaged thermal system insulation (TSI)
Cat. 2 Significantly damaged friable (surfacing ACM or miscellaneous ACM)
Cat. 3 Damaged friable (surfacing ACM or miscellaneous ACM
Cat. 4 Friable (surf. ACM or misc. ACM) or TSI with potential for damage.
Cat. 5 Friable (surf. ACM or misc. ACM) or TSI w/potential for significant damage
Cat. 6 All other friable ACBM, suspect friable ACBM
Cat. 7 Non ACBM or nonfirable surfacing or misc. material

Samples Collected

227-01A 227-02A
227-01B 227-02B
227-01C 227-02C

Sampler Name: D. RETTIG **Date:** 4/7/99
Sampler Signature:
Accreditation #: 038061 **State:** MD

Accredited Inspector

Inspector Name: D. RETTIG **Date:** 4/7/99
Accreditation #: 038061 **State:** MD

Preventive Measures (PM) and Response Actions (RA) for Categories of Assessment Classifications

Cat. 1		Cat. 2		Cat. 3	
Repair damaged area	1A	Isolate/restrict access	2A	Removal	3A
Removal	1B	Removal	2B	Enclose	3B
Maintain in intact state	1C	Enclose	2C	Encapsulate	3C
		Encapsulate	2D	Repair	3D

Cat. 4		Cat. 5		Cat. 6		Cat. 7	
O&M	4A	O&M	5A	O&M	6A	O&M	7A
Cleaning	4B	Isolate/restrict access	5B				
SS/SD	4C	Removal	5C				
Repair	4D	Preventive measures	5D				

ACBM INSPECTION LOG
Homogenous Sampling Area

hool/Facility: HD Cooke ES Building # 227
omogenous Area # 03 Material Code: PL

Note:
See attached floor plans for functional spaces and sampling locations.

Physical Assessment/General Condition/Reasons for Classification
good condition, some areas of water damage - not affecting friability

Locations of Damaged Areas

Location _____ Assessment Category # _____ Amount _____
Assessment Condition Description:

Location _____ Assessment Category # _____ Amount _____
Assessment Condition Description:

Location _____ Assessment Category # _____ Amount _____
Assessment Condition Description:

Categories of Assessment Classifications

Cat. 1 Damaged or significantly damaged thermal system insulation (TSI)
Cat. 2 Significantly damaged friable (surfacing ACM or miscellaneous ACM)
Cat. 3 Damaged friable (surfacing ACM or miscellaneous ACM
Cat. 4 Friable (surf. ACM or misc. ACM) or TSI with potential for damage.
Cat. 5 Friable (surf. ACM or misc. ACM) or TSI w/potential for significant damage
Cat. 6 All other friable ACBM, suspect friable ACBM
Cat. 7 Non ACBM or nonfirable surfacing or misc. material

Samples Collected
227-03A through 227-03G

Sampler Name: D. RETTIG **Date:** 4/7/99
Sampler Signature:
Accreditation #: 038061 **State:** MD

Accredited Inspector

Inspector Name: D. RETTIG **Date:** 4/7/99
Accreditation #: 038061 **State:** MD

Preventive Measures (PM) and Response Actions (RA)
for Categories of Assessment Classifications

Cat. 1		Cat. 2		Cat. 3	
Repair damaged area	1A	Isolate/restrict access	2A	Removal	3A
Removal	1B	Removal	2B	Enclose	3B
Maintain in intact state	1C	Enclose	2C	Encapsulate	3C
		Encapsulate	2D	Repair	3D

Cat. 4		Cat. 5		Cat. 6		Cat. 7	
O&M	4A	O&M	5A	O&M	6A	O&M	7A
Cleaning	4B	Isolate/restrict access	5B				
SS/SD	4C	Removal	5C				
Repair	4D	Preventive measures	5D				

ACBM INSPECTION LOG
Homogenous Sampling Area

School/Facility: HD Cooke ES Building # 227
Homogenous Area # 04 & 05 Material Code: VT & MF

Note:
See attached floor plans for functional spaces and sampling locations.

Physical Assessment/General Condition/Reasons for Classification

Good Condition

Locations of Damaged Areas

Location _____ Assessment Category # _____ Amount _____
Assessment Condition Description:

Location _____ Assessment Category # _____ Amount _____
Assessment Condition Description:

Location _____ Assessment Category # _____ Amount _____
Assessment Condition Description:

Categories of Assessment Classifications

Cat. 1 Damaged or significantly damaged thermal system insulation (TSI)
Cat. 2 Significantly damaged friable (surfacing ACM or miscellaneous ACM)
Cat. 3 Damaged friable (surfacing ACM or miscellaneous ACM
Cat. 4 Friable (surf. ACM or misc. ACM) or TSI with potential for damage.
Cat. 5 Friable (surf. ACM or misc. ACM) or TSI w/potential for significant damage
Cat. 6 All other friable ACBM, suspect friable ACBM
Cat. 7 Non ACBM or nonfirable surfacing or misc. material

Samples Collected

N/A

Sampler Name: _____ **Date:** _____
Sampler Signature: _____
Accreditation #: _____ **State:** _____

Accredited Inspector

Inspector Name: D. RETTIG **Date:** 4/7/99
Accreditation #: 038001 **State:** MD

Preventive Measures (PM) and Response Actions (RA)
for Categories of Assessment Classifications

Cat. 1		Cat. 2		Cat. 3	
Repair damaged area	1A	Isolate/restrict access	2A	Removal	3A
Removal	1B	Removal	2B	Enclose	3B
Maintain in intact state	1C	Enclose	2C	Encapsulate	3C
		Encapsulate	2D	Repair	3D

Cat. 4		Cat. 5		Cat. 6		Cat. 7	
O&M	4A	O&M	5A	O&M	6A	O&M	7A
Cleaning	4B	Isolate/restrict access	5B				
SS/SD	4C	Removal	5C				
Repair	4D	Preventive measures	5D				

ACBM INSPECTION LOG
Homogenous Sampling Area

School/Facility: HD Cooke ES Building # 227
Homogenous Area # 06 & 07 Material Code: VT & MF

Note:
See attached floor plans for functional spaces and sampling locations.

Physical Assessment/General Condition/Reasons for Classification

Good Condition

Locations of Damaged Areas

Location _____ Assessment Category # _____ Amount _____
Assessment Condition Description:

Location _____ Assessment Category # _____ Amount _____
Assessment Condition Description:

Location _____ Assessment Category # _____ Amount _____
Assessment Condition Description:

Categories of Assessment Classifications

Cat. 1 Damaged or significantly damaged thermal system insulation (TSI)
Cat. 2 Significantly damaged friable (surfacing ACM or miscellaneous ACM)
Cat. 3 Damaged friable (surfacing ACM or miscellaneous ACM
Cat. 4 Friable (surf. ACM or misc. ACM) or TSI with potential for damage.
Cat. 5 Friable (surf. ACM or misc. ACM) or TSI w/potential for significant damage
Cat. 6 All other friable ACBM, suspect friable ACBM
Cat. 7 Non ACBM or nonfirable surfacing or misc. material

Samples Collected

N/A

Sampler Name: _____ **Date:** _____
Sampler Signature: _____
Accreditation #: _____ **State:** _____

Accredited Inspector

Inspector Name: D. RETTIG **Date:** 4/7/99
Accreditation #: 038001 **State:** MD

Preventive Measures (PM) and Response Actions (RA)
for Categories of Assessment Classifications

Cat. 1		Cat. 2		Cat. 3	
Repair damaged area	1A	Isolate/restrict access	2A	Removal	3A
Removal	1B	Removal	2B	Enclose	3B
Maintain intact state	1C	Enclose	2C	Encapsulate	3C
		Encapsulate	2D	Repair	3D

Cat. 4		Cat. 5		Cat. 6		Cat. 7	
O&M	4A	O&M	5A	O&M	6A	O&M	7A
Cleaning	4B	Isolate/restrict access	5B				
SS/SD	4C	Removal	5C				
Repair	4D	Preventive measures	5D				

ACBM INSPECTION LOG
Homogenous Sampling Area

hool/Facility: HD Cooke ES Building # 227
omogenous Area # 08 Material Code: CT

Note:
See attached floor plans for functional spaces and sampling locations.

Physical Assessment/General Condition/Reasons for Classification

Locations of Damaged Areas

Location _____ Assessment Category # _____ Amount _____
Assessment Condition Description:

Location _____ Assessment Category # _____ Amount _____
Assessment Condition Description:

L n _____ Assessment Category # _____ Amount _____
As ment Condition Description:

Categories of Assessment Classifications

Cat. 1 Damaged or significantly damaged thermal system insulation (TSI)
Cat. 2 Significantly damaged friable (surfacing ACM or miscellaneous ACM)
Cat. 3 Damaged friable (surfacing ACM or miscellaneous ACM
Cat. 4 Friable (surf. ACM or misc. ACM) or TSI with potential for damage.
Cat. 5 Friable (surf. ACM or misc. ACM) or TSI w/potential for significant damage
Cat. 6 All other friable ACBM, suspect friable ACBM
Cat. 7 Non ACBM or nonfirable surfacing or misc. material

Samples Collected
227-08A

Sampler Name: D. RETTIG **Date:** 4/7/99
Sampler Signature:
Accreditation #: 038061 **State:** MD

Accredited Inspector

Inspector Name: D. RETTIG **Date:** 4/7/99
Accreditation #: 038061 **State:** MD

Preventive Measures (PM) and Response Actions (RA) for Categories of Assessment Classifications

Cat. 1		Cat. 2		Cat. 3	
Repair damaged area	1A	Isolate/restrict access	2A	Removal	3A
Removal	1B	Removal	2B	Enclose	3B
Maintain in intact state	1C	Enclose	2C	Encapsulate	3C
		Encapsulate	2D	Repair	3D

Cat. 4		Cat. 5		Cat. 6		Cat. 7	
O&M	4A	O&M	5A	O&M	6A	O&M	7A
Cleaning	4B	Isolate/restrict access	5B				
SS/SD	4C	Removal	5C				
Repair	4D	Preventive measures	5D				

ACBM INSPECTION LOG
Homogenous Sampling Area

hool/Facility: HD Cooke ES Building # 227
omogenous Area # 09 Material Code: CT

Note:
See attached floor plans for functional spaces and sampling locations.

Physical Assessment/General Condition/Reasons for Classification

Good condition

Locations of Damaged Areas

Location _____ Assessment Category # _____ Amount _____
Assessment Condition Description:

Location _____ Assessment Category # _____ Amount _____
Assessment Condition Description:

Location _____ Assessment Category # _____ Amount _____
Assessment Condition Description:

Categories of Assessment Classifications

Cat. 1 Damaged or significantly damaged thermal system insulation (TSI)
Cat. 2 Significantly damaged friable (surfacing ACM or miscellaneous ACM)
Cat. 3 Damaged friable (surfacing ACM or miscellaneous ACM
Cat. 4 Friable (surf. ACM or misc. ACM) or TSI with potential for damage.
Cat. 5 Friable (surf. ACM or misc. ACM) or TSI w/potential for significant damage
Cat. 6 All other friable ACBM, suspect friable ACBM
Cat. 7 Non ACBM or nonfirable surfacing or misc. material

Samples Collected
227-09A

Sampler Name: D. RETTIG **Date:** 4/7/99
Sampler Signature: [signature]
Accreditation #: 038061 **State:** MD

Accredited Inspector

Inspector Name: D. RETTIG **Date:** 4/7/99
Accreditation #: 038061 **State:** MD

Preventive Measures (PM) and Response Actions (RA) for Categories of Assessment Classifications

Cat. 1		Cat. 2		Cat. 3	
Repair damaged area	1A	Isolate/restrict access	2A	Removal	3A
Removal	1B	Removal	2B	Enclose	3B
Maintain in intact state	1C	Enclose	2C	Encapsulate	3C
		Encapsulate	2D	Repair	3D

Cat. 4		Cat. 5		Cat. 6		Cat. 7	
O&M	4A	O&M	5A	O&M	6A	O&M	7A
Cleaning	4B	Isolate/restrict access	5B				
SS/SD	4C	Removal	5C				
Repair	4D	Preventive measures	5D				

ACBM INSPECTION LOG
Homogenous Sampling Area

School/Facility: HD Cooke ES Building # 227
Homogenous Area # 10 Material Code: CT

Note:
See attached floor plans for functional spaces and sampling locations.

Physical Assessment/General Condition/Reasons for Classification

Good Condition

Locations of Damaged Areas

Location _____ Assessment Category # _____ Amount _____
Assessment Condition Description:

Location _____ Assessment Category # _____ Amount _____
Assessment Condition Description:

Location _____ Assessment Category # _____ Amount _____
Assessment Condition Description:

Categories of Assessment Classifications

Cat. 1 Damaged or significantly damaged thermal system insulation (TSI)
Cat. 2 Significantly damaged friable (surfacing ACM or miscellaneous ACM)
Cat. 3 Damaged friable (surfacing ACM or miscellaneous ACM
Cat. 4 Friable (surf. ACM or misc. ACM) or TSI with potential for damage.
Cat. 5 Friable (surf. ACM or misc. ACM) or TSI w/potential for significant damage
Cat. 6 All other friable ACBM, suspect friable ACBM
Cat. 7 Non ACBM or nonfirable surfacing or misc. material

Samples Collected
227-10A

Sampler Name: D. RETTIG **Date:** 4/7/99
Sampler Signature:
Accreditation #: 038061 **State:** MD

Accredited Inspector

Inspector Name: D. RETTIG **Date:** 4/7/99
Accreditation #: 038061 **State:** MD

Preventive Measures (PM) and Response Actions (RA) for Categories of Assessment Classifications

Cat. 1		Cat. 2		Cat. 3	
Repair damaged area	1A	Isolate/restrict access	2A	Removal	3A
Removal	1B	Removal	2B	Enclose	3B
Maintain in intact state	1C	Enclose	2C	Encapsulate	3C
		Encapsulate	2D	Repair	3D

Cat. 4		Cat. 5		Cat. 6		Cat. 7	
O&M	4A	O&M	5A	O&M	6A	O&M	7A
Cleaning	4B	Isolate/restrict access	5B				
SS/SD	4C	Removal	5C				
Repair	4D	Preventive measures	5D				

ACBM INSPECTION LOG
Homogenous Sampling Area

.hool/Facility: HD Cooke ES Building # 227
omogenous Area # 11 Material Code: TG

Note:
See attached floor plans for functional spaces and sampling locations.

Physical Assessment/General Condition/Reasons for Classification

good Condition

Locations of Damaged Areas

Location _____ Assessment Category # _____ Amount _____
Assessment Condition Description:

Location _____ Assessment Category # _____ Amount _____
Assessment Condition Description:

Location _____ Assessment Category # _____ Amount _____
Assessment Condition Description:

Categories of Assessment Classifications

Cat. 1 Damaged or significantly damaged thermal system insulation (TSI)
Cat. 2 Significantly damaged friable (surfacing ACM or miscellaneous ACM)
Cat. 3 Damaged friable (surfacing ACM or miscellaneous ACM
Cat. 4 Friable (surf. ACM or misc. ACM) or TSI with potential for damage.
Cat. 5 Friable (surf. ACM or misc. ACM) or TSI w/potential for significant damage
Cat. 6 All other friable ACBM, suspect friable ACBM
Cat. 7 Non ACBM or nonfirable surfacing or misc. material

Samples Collected

N/A

Sampler Name: _____ **Date:** _____
Sampler Signature: _____
Accreditation #: _____ **State:** _____

Accredited Inspector

Inspector Name: D. RETTIG **Date:** 4/7/99
Accreditation #: 038001 **State:** MD

Preventive Measures (PM) and Response Actions (RA) for Categories of Assessment Classifications

Cat. 1		Cat. 2		Cat. 3	
Repair damaged area	1A	Isolate/restrict access	2A	Removal	3A
Removal	1B	Removal	2B	Enclose	3B
Maintain in intact state	1C	Enclose	2C	Encapsulate	3C
		Encapsulate	2D	Repair	3D

Cat. 4		Cat. 5		Cat. 6		Cat. 7	
O&M	4A	O&M	5A	O&M	6A	O&M	7A
Cleaning	4B	Isolate/restrict access	5B				
SS/SD	4C	Removal	5C				
Repair	4D	Preventive measures	5D				

ACBM INSPECTION LOG
Homogenous Sampling Area

hool/Facility: HD Cooke ES Building # 227
omogenous Area # 12 & 13 Material Code: VT & MF

Note:
See attached floor plans for functional spaces and sampling locations.

Physical Assessment/General Condition/Reasons for Classification
good condition

Locations of Damaged Areas

Location _____ Assessment Category # _____ Amount _____
Assessment Condition Description:

Location _____ Assessment Category # _____ Amount _____
Assessment Condition Description:

L n _____ Assessment Category # _____ Amount _____
As ment Condition Description:

Categories of Assessment Classifications

Cat. 1 Damaged or significantly damaged thermal system insulation (TSI)
Cat. 2 Significantly damaged friable (surfacing ACM or miscellaneous ACM)
Cat. 3 Damaged friable (surfacing ACM or miscellaneous ACM
Cat. 4 Friable (surf. ACM or misc. ACM) or TSI with potential for damage.
Cat. 5 Friable (surf. ACM or misc. ACM) or TSI w/potential for significant damage
Cat. 6 All other friable ACBM, suspect friable ACBM
Cat. 7 Non ACBM or nonfirable surfacing or misc. material

Samples Collected
227-12A 227-13A
227-12B 227-13B

Sampler Name: D. RETTIG **Date:** 4/7/99
Sampler Signature:
Accreditation #: 038061 **State:** MD

Accredited Inspector

Inspector Name: D. RETTIG **Date:** 4/7/99
Accreditation #: 038061 **State:** MD

Preventive Measures (PM) and Response Actions (RA)
for Categories of Assessment Classifications

Cat. 1		Cat. 2		Cat. 3	
Repair damaged area	1A	Isolate/restrict access	2A	Removal	3A
Removal	1B	Removal	2B	Enclose	3B
Maintain in intact state	1C	Enclose	2C	Encapsulate	3C
		Encapsulate	2D	Repair	3D

Cat. 4		Cat. 5		Cat. 6		Cat. 7	
O&M	4A	O&M	5A	O&M	6A	O&M	7A
Cleaning	4B	Isolate/restrict access	5B				
SS/SD	4C	Removal	5C				
Repair	4D	Preventive measures	5D				

ACBM INSPECTION LOG
Homogenous Sampling Area

School/Facility: HD Cooke ES Building #: 227
Homogenous Area #: 14 & 15 Material Code: VT & MF

Note: See attached floor plans for functional spaces and sampling locations.

Physical Assessment/General Condition/Reasons for Classification

good condition

Locations of Damaged Areas

Location _____ Assessment Category # _____ Amount _____
Assessment Condition Description:

Location _____ Assessment Category # _____ Amount _____
Assessment Condition Description:

Location _____ Assessment Category # _____ Amount _____
Assessment Condition Description:

Categories of Assessment Classifications

Cat. 1 Damaged or significantly damaged thermal system insulation (TSI)
Cat. 2 Significantly damaged friable (surfacing ACM or miscellaneous ACM)
Cat. 3 Damaged friable (surfacing ACM or miscellaneous ACM
Cat. 4 Friable (surf. ACM or misc. ACM) or TSI with potential for damage.
Cat. 5 Friable (surf. ACM or misc. ACM) or TSI w/potential for significant damage
Cat. 6 All other friable ACBM, suspect friable ACBM
Cat. 7 Non ACBM or nonfirable surfacing or misc. material

Samples Collected

N/A

Sampler Name: _____ **Date:** _____
Sampler Signature: _____
Accreditation #: _____ **State:** _____

Accredited Inspector

Inspector Name: D. RETTIG **Date:** 4/7/99
Accreditation #: 038261 **State:** MD

Preventive Measures (PM) and Response Actions (RA) for Categories of Assessment Classifications

Cat. 1		Cat. 2		Cat. 3	
Repair damaged area	1A	Isolate/restrict access	2A	Removal	3A
Removal	1B	Removal	2B	Enclose	3B
Maintain in intact state	1C	Enclose	2C	Encapsulate	3C
		Encapsulate	2D	Repair	3D

Cat. 4		Cat. 5		Cat. 6		Cat. 7	
O&M	4A	O&M	5A	O&M	6A	O&M	7A
Cleaning	4B	Isolate/restrict access	5B				
SS/SD	4C	Removal	5C				
Repair	4D	Preventive measures	5D				

ACBM INSPECTION LOG
Homogenous Sampling Area

:hool/Facility: HD Cooke ES Building # 227
omogenous Area # 16 & 17 Material Code: VT & MF

Note:
See attached floor plans for functional spaces and sampling locations.

Physical Assessment/General Condition/Reasons for Classification

good condition

Locations of Damaged Areas

Location _____ Assessment Category # _____ Amount _____
Assessment Condition Description:

Location _____ Assessment Category # _____ Amount _____
Assessment Condition Description:

! on _____ Assessment Category # _____ Amount _____
A sment Condition Description:

Categories of Assessment Classifications

Cat. 1 Damaged or significantly damaged thermal system insulation (TSI)
Cat. 2 Significantly damaged friable (surfacing ACM or miscellaneous ACM)
Cat. 3 Damaged friable (surfacing ACM or miscellaneous ACM
Cat. 4 Friable (surf. ACM or misc. ACM) or TSI with potential for damage.
Cat. 5 Friable (surf. ACM or misc. ACM) or TSI w/potential for significant damage
Cat. 6 All other friable ACBM, suspect friable ACBM
Cat. 7 Non ACBM or nonfirable surfacing or misc. material

Samples Collected

N/A

Sampler Name: _____ **Date:** _____
Sampler Signature: _____
Accreditation #: _____ **State:** _____

Accredited Inspector

Inspector Name: D. RETTIG **Date:** 4/7/99
Accreditation #: 038001 **State:** MD

Preventive Measures (PM) and Response Actions (RA) for Categories of Assessment Classifications

Cat. 1		Cat. 2		Cat. 3	
Repair damaged area	1A	Isolate/restrict access	2A	Removal	3A
Removal	1B	Removal	2B	Enclose	3B
Maintain in intact state	1C	Enclose	2C	Encapsulate	3C
		Encapsulate	2D	Repair	3D

Cat. 4		Cat. 5		Cat. 6		Cat. 7	
O&M	4A	O&M	5A	O&M	6A	O&M	7A
Cleaning	4B	Isolate/restrict access	5B				
SS/SD	4C	Removal	5C				
Repair	4D	Preventive measures	5D				

ACBM INSPECTION LOG
Homogenous Sampling Area

School/Facility: HD Cooke ES Building # 227
Homogenous Area # 18 & 19 Material Code: VT & MF

Note:
See attached floor plans for functional spaces and sampling locations.

Physical Assessment/General Condition/Reasons for Classification

Good condition

Locations of Damaged Areas

Location _____ Assessment Category # _____ Amount _____
Assessment Condition Description:

Location _____ Assessment Category # _____ Amount _____
Assessment Condition Description:

Location _____ Assessment Category # _____ Amount _____
Assessment Condition Description:

Categories of Assessment Classifications

Cat. 1 Damaged or significantly damaged thermal system insulation (TSI)
Cat. 2 Significantly damaged friable (surfacing ACM or miscellaneous ACM)
Cat. 3 Damaged friable (surfacing ACM or miscellaneous ACM
Cat. 4 Friable (surf. ACM or misc. ACM) or TSI with potential for damage.
Cat. 5 Friable (surf. ACM or misc. ACM) or TSI w/potential for significant damage
Cat. 6 All other friable ACBM, suspect friable ACBM
Cat. 7 Non ACBM or nonfirable surfacing or misc. material

Samples Collected

N/A

Sampler Name: _____ **Date:** _____
Sampler Signature: _____
Accreditation #: _____ **State:** _____

Accredited Inspector

Inspector Name: D. RETTIG **Date:** 4/7/99
Accreditation #: 038261 **State:** MD

Preventive Measures (PM) and Response Actions (RA) for Categories of Assessment Classifications

Cat. 1		Cat. 2		Cat. 3	
Repair damaged area	1A	Isolate/restrict access	2A	Removal	3A
Removal	1B	Removal	2B	Enclose	3B
Maintain in intact state	1C	Enclose	2C	Encapsulate	3C
		Encapsulate	2D	Repair	3D

Cat. 4		Cat. 5		Cat. 6		Cat. 7	
O&M	4A	O&M	5A	O&M	6A	O&M	7A
Cleaning	4B	Isolate/restrict access	5B				
SS/SD	4C	Removal	5C				
Repair	4D	Preventive measures	5D				

ACBM INSPECTION LOG
Homogenous Sampling Area

:hool/Facility: HD Cooke ES Building # 221
omogenous Area # 20 & 21 Material Code: VT & MF

Note:
See attached floor plans for functional spaces and sampling locations.

Physical Assessment/General Condition/Reasons for Classification

good condition

Locations of Damaged Areas

Location _____ Assessment Category # _____ Amount _____
Assessment Condition Description:

Location _____ Assessment Category # _____ Amount _____
Assessment Condition Description:

ion _____ Assessment Category # _____ Amount _____
sment Condition Description:

Categories of Assessment Classifications

Cat. 1 Damaged or significantly damaged thermal system insulation (TSI)
Cat. 2 Significantly damaged friable (surfacing ACM or miscellaneous ACM)
Cat. 3 Damaged friable (surfacing ACM or miscellaneous ACM
Cat. 4 Friable (surf. ACM or misc. ACM) or TSI with potential for damage.
Cat. 5 Friable (surf. ACM or misc. ACM) or TSI w/potential for significant damage
Cat. 6 All other friable ACBM, suspect friable ACBM
Cat. 7 Non ACBM or nonfirable surfacing or misc. material

Samples Collected

N/A

Sampler Name: _____ **Date:** _____
Sampler Signature: _____
Accreditation #: _____ **State:** _____

Accredited Inspector

Inspector Name: D. RETTIG **Date:** 4/7/99
Accreditation #: 038001 **State:** MD

Preventive Measures (PM) and Response Actions (RA)
for Categories of Assessment Classifications

Cat. 1		Cat. 2		Cat. 3	
Repair damaged area	1A	Isolate/restrict access	2A	Removal	3A
Removal	1B	Removal	2B	Enclose	3B
Maintain in intact state	1C	Enclose	2C	Encapsulate	3C
		Encapsulate	2D	Repair	3D

Cat. 4		Cat. 5		Cat. 6		Cat. 7	
O&M	4A	O&M	5A	O&M	6A	O&M	7A
Cleaning	4B	Isolate/restrict access	5B				
SS/SD	4C	Removal	5C				
Repair	4D	Preventive measures	5D				

ACBM INSPECTION LOG
Homogenous Sampling Area

hool/Facility: HD Cooke ES Building # 227
omogenous Area # ~~20 & 21~~ (22) Material Code: ~~VT & MF~~ (WB)
DK 4/8/99 4/8/99

Note:
See attached floor plans for functional spaces and sampling locations.

Physical Assessment/General Condition/Reasons for Classification

Good Condition

Locations of Damaged Areas

Location _____ Assessment Category # _____ Amount _____
Assessment Condition Description:

Location _____ Assessment Category # _____ Amount _____
Assessment Condition Description:

Location _____ Assessment Category # _____ Amount _____
Assessment Condition Description:

Categories of Assessment Classifications

Cat. 1 Damaged or significantly damaged thermal system insulation (TSI)
Cat. 2 Significantly damaged friable (surfacing ACM or miscellaneous ACM)
Cat. 3 Damaged friable (surfacing ACM or miscellaneous ACM
Cat. 4 Friable (surf. ACM or misc. ACM) or TSI with potential for damage.
Cat. 5 Friable (surf. ACM or misc. ACM) or TSI w/potential for significant damage
Cat. 6 All other friable ACBM, suspect friable ACBM
Cat. 7 Non ACBM or nonfirable surfacing or misc. material

Samples Collected
227-22A
227-22B

Sampler Name: D. Rettig **Date:** 4/7/99
Sampler Signature: [signature]
Accreditation #: 038061 **State:** MD

Accredited Inspector

Inspector Name: D. Rettig **Date:** 4/7/99
Accreditation #: 038061 **State:** MD

Preventive Measures (PM) and Response Actions (RA) for Categories of Assessment Classifications

Cat. 1		Cat. 2		Cat. 3	
Repair damaged area	1A	Isolate/restrict access	2A	Removal	3A
Removal	1B	Removal	2B	Enclose	3B
Maintain in intact state	1C	Enclose	2C	Encapsulate	3C
		Encapsulate	2D	Repair	3D

Cat. 4		Cat. 5		Cat. 6		Cat. 7	
O&M	4A	O&M	5A	O&M	6A	O&M	(7A)
Cleaning	4B	Isolate/restrict access	5B				
SS/SD	4C	Removal	5C				
Repair	4D	Preventive measures	5D				

ACBM INSPECTION LOG
Homogenous Sampling Area

ıool/Facility: HD Cooke ES Building # 227
mogenous Area # 23 & 24 Material Code: VT & MF

Note:
See attached floor plans for functional spaces and sampling locations.

Physical Assessment/General Condition/Reasons for Classification

good condition

Locations of Damaged Areas

Location _____ Assessment Category # _____ Amount _____
Assessment Condition Description:

Location _____ Assessment Category # _____ Amount _____
Assessment Condition Description:

Lo _____ Assessment Category # _____ Amount _____
Ass. ..ıent Condition Description:

Categories of Assessment Classifications

Cat. 1 Damaged or significantly damaged thermal system insulation (TSI)
Cat. 2 Significantly damaged friable (surfacing ACM or miscellaneous ACM)
Cat. 3 Damaged friable (surfacing ACM or miscellaneous ACM
Cat. 4 Friable (surf. ACM or misc. ACM) or TSI with potential for damage.
Cat. 5 Friable (surf. ACM or misc. ACM) or TSI w/potential for significant damage
Cat. 6 All other friable ACBM, suspect friable ACBM
Cat. 7 Non ACBM or nonfirable surfacing or misc. material

Samples Collected
227-23A 227-24A
227-23B 227-24B

Sampler Name: D. RETTIG **Date:** 4/7/99
Sampler Signature:
Accreditation #: 038061 **State:** MD

Accredited Inspector

Inspector Name: D. RETTIG **Date:** 4/7/99
Accreditation #: 038061 **State:** MD

Preventive Measures (PM) and Response Actions (RA) for Categories of Assessment Classifications

Cat. 1		Cat. 2		Cat. 3	
Repair damaged area	1A	Isolate/restrict access	2A	Removal	3A
Removal	1B	Removal	2B	Enclose	3B
Maintain in intact state	1C	Enclose	2C	Encapsulate	3C
		Encapsulate	2D	Repair	3D

Cat. 4		Cat. 5		Cat. 6		Cat. 7	
O&M	4A	O&M	5A	O&M	6A	O&M	7A
Cleaning	4B	Isolate/restrict access	5B				
SS/SD	4C	Removal	5C				
Repair	4D	Preventive measures	5D				

ACBM INSPECTION LOG
Homogenous Sampling Area

ool/Facility: HD Cooke ES Building # 227
mogenous Area # 25 Material Code: MB

Note:
See attached floor plans for functional spaces and sampling locations.

Physical Assessment/General Condition/Reasons for Classification

good condition

Locations of Damaged Areas

Location _____ Assessment Category # _____ Amount _____
Assessment Condition Description:

Location _____ Assessment Category # _____ Amount _____
Assessment Condition Description:

Location _____ Assessment Category # _____ Amount _____
Assessment Condition Description:

Categories of Assessment Classifications

Cat. 1 Damaged or significantly damaged thermal system insulation (TSI)
Cat. 2 Significantly damaged friable (surfacing ACM or miscellaneous ACM)
Cat. 3 Damaged friable (surfacing ACM or miscellaneous ACM
Cat. 4 Friable (surf. ACM or misc. ACM) or TSI with potential for damage.
Cat. 5 Friable (surf. ACM or misc. ACM) or TSI w/potential for significant damage
Cat. 6 All other friable ACBM, suspect friable ACBM
Cat. 7 Non ACBM or nonfirable surfacing or misc. material

Samples Collected
227-25A

Sampler Name: D. RETTIG **Date:** 4/7/99
Sampler Signature:
Accreditation #: 038061 **State:** MD

Accredited Inspector

Inspector Name: D. RETTIG **Date:** 4/7/99
Accreditation #: 038061 **State:** MD

Preventive Measures (PM) and Response Actions (RA) for Categories of Assessment Classifications

Cat. 1		Cat. 2		Cat. 3	
Repair damaged area	1A	Isolate/restrict access	2A	Removal	3A
Removal	1B	Removal	2B	Enclose	3B
Maintain in intact state	1C	Enclose	2C	Encapsulate	3C
		Encapsulate	2D	Repair	3D

Cat. 4		Cat. 5		Cat. 6		Cat. 7	
O&M	4A	O&M	5A	O&M	6A	O&M	7A
Cleaning	4B	Isolate/restrict access	5B				
SS/SD	4C	Removal	5C				
Repair	4D	Preventive measures	5D				

ACBM INSPECTION LOG
Homogenous Sampling Area

hool/Facility: HD Cooke ES Building # 227
omogenous Area # 26 & 27 Material Code: VT & MT

Note:
See attached floor plans for functional spaces and sampling locations.

Physical Assessment/General Condition/Reasons for Classification

good condition

Locations of Damaged Areas

Location _____ Assessment Category # _____ Amount _____
Assessment Condition Description:

Location _____ Assessment Category # _____ Amount _____
Assessment Condition Description:

L n _____ Assessment Category # _____ Amount _____
Assessment Condition Description:

Categories of Assessment Classifications

Cat. 1 Damaged or significantly damaged thermal system insulation (TSI)
Cat. 2 Significantly damaged friable (surfacing ACM or miscellaneous ACM)
Cat. 3 Damaged friable (surfacing ACM or miscellaneous ACM
Cat. 4 Friable (surf. ACM or misc. ACM) or TSI with potential for damage.
Cat. 5 Friable (surf. ACM or misc. ACM) or TSI w/potential for significant damage
Cat. 6 All other friable ACBM, suspect friable ACBM
Cat. 7 Non ACBM or nonfirable surfacing or misc. material

Samples Collected

N/A

Sampler Name: _____ **Date:** _____
Sampler Signature: _____
Accreditation #: _____ **State:** _____

Accredited Inspector

Inspector Name: D. RETTIG **Date:** 4/7/99
Accreditation #: 039001 **State:** MD

Preventive Measures (PM) and Response Actions (RA)
for Categories of Assessment Classifications

Cat. 1		Cat. 2		Cat. 3	
Repair damaged area	1A	Isolate/restrict access	2A	Removal	3A
Removal	1B	Removal	2B	Enclose	3B
ntain in intact state	1C	Enclose	2C	Encapsulate	3C
		Encapsulate	2D	Repair	3D

Cat. 4		Cat. 5		Cat. 6		Cat. 7	
O&M	4A	O&M	5A	O&M	6A	O&M	7A
Cleaning	4B	Isolate/restrict access	5B				
SS/SD	4C	Removal	5C				
Repair	4D	Preventive measures	5D				

ACBM INSPECTION LOG
Homogenous Sampling Area

hool/Facility: HD Cooke ES Building # 227
omogenous Area # 28 & 29 Material Code: VT & MF

Note:
See attached floor plans for functional spaces and sampling locations.

Physical Assessment/General Condition/Reasons for Classification

Locations of Damaged Areas

Location _____ Assessment Category # _____ Amount _____
Assessment Condition Description:

Location _____ Assessment Category # _____ Amount _____
Assessment Condition Description:

Location _____ Assessment Category # _____ Amount _____
Assessment Condition Description:

Categories of Assessment Classifications

Cat. 1 Damaged or significantly damaged thermal system insulation (TSI)
Cat. 2 Significantly damaged friable (surfacing ACM or miscellaneous ACM)
Cat. 3 Damaged friable (surfacing ACM or miscellaneous ACM
Cat. 4 Friable (surf. ACM or misc. ACM) or TSI with potential for damage.
Cat. 5 Friable (surf. ACM or misc. ACM) or TSI w/potential for significant damage
Cat. 6 All other friable ACBM, suspect friable ACBM
Cat. 7 Non ACBM or nonfirable surfacing or misc. material

Samples Collected
227-28A
227-29A

Sampler Name: D. RETTIG **Date:** 4/7/99
Sampler Signature:
Accreditation #: 038061 **State:** MD

Accredited Inspector

Inspector Name: D. RETTIG **Date:** 4/7/99
Accreditation #: 038061 **State:** MD

Preventive Measures (PM) and Response Actions (RA) for Categories of Assessment Classifications

Cat. 1		Cat. 2		Cat. 3	
Repair damaged area	1A	Isolate/restrict access	2A	Removal	3A
Removal	1B	Removal	2B	Enclose	3B
Maintain in intact state	1C	Enclose	2C	Encapsulate	3C
		Encapsulate	2D	Repair	3D

Cat. 4		Cat. 5		Cat. 6		Cat. 7	
O&M	4A	O&M	5A	O&M	6A	O&M	7A
Cleaning	4B	Isolate/restrict access	5B				
SS/SD	4C	Removal	5C				
Repair	4D	Preventive measures	5D				

ACBM INSPECTION LOG
Homogenous Sampling Area

hool/Facility: HD Cooke ES Building # 227
omogenous Area # 30 & 31 Material Code: VT & MF

Note:
See attached floor plans for functional spaces and sampling locations.

Physical Assessment/General Condition/Reasons for Classification

Good Condition

Locations of Damaged Areas

Location _____ Assessment Category # _____ Amount _____
Assessment Condition Description:

Location _____ Assessment Category # _____ Amount _____
Assessment Condition Description:

L n _____ Assessment Category # _____ Amount _____
A ment Condition Description:

Categories of Assessment Classifications

Cat. 1 Damaged or significantly damaged thermal system insulation (TSI)
Cat. 2 Significantly damaged friable (surfacing ACM or miscellaneous ACM)
Cat. 3 Damaged friable (surfacing ACM or miscellaneous ACM
Cat. 4 Friable (surf. ACM or misc. ACM) or TSI with potential for damage.
Cat. 5 Friable (surf. ACM or misc. ACM) or TSI w/potential for significant damage
Cat. 6 All other friable ACBM, suspect friable ACBM
Cat. 7 Non ACBM or nonfirable surfacing or misc. material

Samples Collected
227-30A
227-31A

Sampler Name: D. Rettig **Date:** 4/7/99
Sampler Signature:
Accreditation #: 038061 **State:** MD

Accredited Inspector

Inspector Name: D. Rettig **Date:** 4/7/99
Accreditation #: 038061 **State:** MD

Preventive Measures (PM) and Response Actions (RA) for Categories of Assessment Classifications

Cat. 1		Cat. 2		Cat. 3	
Repair damaged area	1A	Isolate/restrict access	2A	Removal	3A
Removal	1B	Removal	2B	Enclose	3B
Maintain in intact state	1C	Enclose	2C	Encapsulate	3C
		Encapsulate	2D	Repair	3D

Cat. 4		Cat. 5		Cat. 6		Cat. 7	
O&M	4A	O&M	5A	O&M	6A	O&M	7A
Cleaning	4B	Isolate/restrict access	5B				
SS/SD	4C	Removal	5C				
Repair	4D	Preventive measures	5D				

ACBM INSPECTION LOG
Homogenous Sampling Area

School/Facility: HD Cooke ES Building # 227
Homogenous Area # ~~TE~~ (32) OK 4/12/99 Material Code: TE

Note:
See attached floor plans for functional spaces and sampling locations.

Physical Assessment/General Condition/Reasons for Classification

good condition

Locations of Damaged Areas

Location _____ Assessment Category # _____ Amount _____
Assessment Condition Description:

Location _____ Assessment Category # _____ Amount _____
Assessment Condition Description:

Location _____ Assessment Category # _____ Amount _____
Assessment Condition Description:

Categories of Assessment Classifications

Cat. 1 Damaged or significantly damaged thermal system insulation (TSI)
Cat. 2 Significantly damaged friable (surfacing ACM or miscellaneous ACM)
Cat. 3 Damaged friable (surfacing ACM or miscellaneous ACM
Cat. 4 Friable (surf. ACM or misc. ACM) or TSI with potential for damage.
Cat. 5 Friable (surf. ACM or misc. ACM) or TSI w/potential for significant damage
Cat. 6 All other friable ACBM, suspect friable ACBM
Cat. 7 Non ACBM or nonfirable surfacing or misc. material

Samples Collected

N/A

Sampler Name: _____ **Date:** _____
Sampler Signature: _____
Accreditation #: _____ **State:** _____

Accredited Inspector

Inspector Name: D. RETTIG **Date:** 4/7/99
Accreditation #: 038001 **State:** MD

Preventive Measures (PM) and Response Actions (RA) for Categories of Assessment Classifications

Cat. 1		Cat. 2		Cat. 3	
Repair damaged area	1A	Isolate/restrict access	2A	Removal	3A
Removal	1B	Removal	2B	Enclose	3B
Maintain in intact state	1C	Enclose	2C	Encapsulate	3C
		Encapsulate	2D	Repair	3D

Cat. 4		Cat. 5		Cat. 6		Cat. 7	
O&M	4A	O&M	5A	O&M	6A	O&M	7A
Cleaning	4B	Isolate/restrict access	5B				
SS/SD	4C	Removal	5C				
Repair	4D	Preventive measures	5D				

ACBM INSPECTION LOG
Homogenous Sampling Area

:hool/Facility: HD Cooke ES Building # 227
omogenous Area # ~~FG~~ (33) 4/12/99 Material Code: TG

Note:
See attached floor plans for functional spaces and sampling locations.

Physical Assessment/General Condition/Reasons for Classification

Locations of Damaged Areas

Location _____ Assessment Category # _____ Amount _____
Assessment Condition Description:

Location _____ Assessment Category # _____ Amount _____
Assessment Condition Description:

on _____ Assessment Category # _____ Amount _____
Assessment Condition Description:

Categories of Assessment Classifications

Cat. 1 Damaged or significantly damaged thermal system insulation (TSI)
Cat. 2 Significantly damaged friable (surfacing ACM or miscellaneous ACM)
Cat. 3 Damaged friable (surfacing ACM or miscellaneous ACM
Cat. 4 Friable (surf. ACM or misc. ACM) or TSI with potential for damage.
Cat. 5 Friable (surf. ACM or misc. ACM) or TSI w/potential for significant damage
Cat. 6 All other friable ACBM, suspect friable ACBM
Cat. 7 Non ACBM or nonfirable surfacing or misc. material

Samples Collected
N/A

Sampler Name: _____ **Date:** _____
Sampler Signature: _____
Accreditation #: _____ **State:** _____

Accredited Inspector

Inspector Name: D. RETTIG **Date:** 4/7/99
Accreditation #: 038001 **State:** MD

Preventive Measures (PM) and Response Actions (RA) for Categories of Assessment Classifications

Cat. 1		Cat. 2		Cat. 3	
Repair damaged area	1A	Isolate/restrict access	2A	Removal	3A
Removal	1B	Removal	2B	Enclose	3B
Maintain in intact state	1C	Enclose	2C	Encapsulate	3C
		Encapsulate	2D	Repair	3D

Cat. 4		Cat. 5		Cat. 6		Cat. 7	
O&M	4A	O&M	5A	O&M	6A	O&M	7A
Cleaning	4B	Isolate/restrict access	5B				
SS/SD	4C	Removal	5C				
Repair	4D	Preventive measures	5D				

ACBM INSPECTION LOG
Homogenous Sampling Area

hool/Facility: HD COOKE ES Building # 227
omogenous Area # 34 & 35 Material Code: VT & MF

Note:
See attached floor plans for functional spaces and sampling locations.

Physical Assessment/General Condition/Reasons for Classification

Locations of Damaged Areas

Location _____ Assessment Category # _____ Amount _____
Assessment Condition Description:

Location _____ Assessment Category # _____ Amount _____
Assessment Condition Description:

Location _____ Assessment Category # _____ Amount _____
Assessment Condition Description:

Categories of Assessment Classifications

Cat. 1 Damaged or significantly damaged thermal system insulation (TSI)
Cat. 2 Significantly damaged friable (surfacing ACM or miscellaneous ACM)
Cat. 3 Damaged friable (surfacing ACM or miscellaneous ACM
Cat. 4 Friable (surf. ACM or misc. ACM) or TSI with potential for damage.
Cat. 5 Friable (surf. ACM or misc. ACM) or TSI w/potential for significant damage
Cat. 6 All other friable ACBM, suspect friable ACBM
Cat. 7 Non ACBM or nonfirable surfacing or misc. material

Samples Collected
227-34A
227-35A

Sampler Name: D. RETTIG **Date:** 4/7/99
Sampler Signature:
Accreditation #: 038061 **State:** MD

Accredited Inspector

Inspector Name: D. RETTIG **Date:** 4/7/99
Accreditation #: 038061 **State:** MD

Preventive Measures (PM) and Response Actions (RA) for Categories of Assessment Classifications

Cat. 1		Cat. 2		Cat. 3	
Repair damaged area	1A	Isolate/restrict access	2A	Removal	3A
Removal	1B	Removal	2B	Enclose	3B
Maintain in intact state	1C	Enclose	2C	Encapsulate	3C
		Encapsulate	2D	Repair	3D

Cat. 4		Cat. 5		Cat. 6		Cat. 7	
O&M	4A	O&M	5A	O&M	6A	O&M	7A
Cleaning	4B	Isolate/restrict access	5B				
SS/SD	4C	Removal	5C				
Repair	4D	Preventive measures	5D				

ACBM INSPECTION LOG
Homogenous Sampling Area

hool/Facility: HD Cooke ES Building # 227
omogenous Area # 36 & 37 Material Code: VT & MF

Note:
See attached floor plans for functional spaces and sampling locations.

Physical Assessment/General Condition/Reasons for Classification

good condition

Locations of Damaged Areas

Location _____ Assessment Category # _____ Amount _____
Assessment Condition Description:

Location _____ Assessment Category # _____ Amount _____
Assessment Condition Description:

Location _____ Assessment Category # _____ Amount _____
Assessment Condition Description:

Categories of Assessment Classifications

Cat. 1 Damaged or significantly damaged thermal system insulation (TSI)
Cat. 2 Significantly damaged friable (surfacing ACM or miscellaneous ACM)
Cat. 3 Damaged friable (surfacing ACM or miscellaneous ACM
Cat. 4 Friable (surf. ACM or misc. ACM) or TSI with potential for damage.
Cat. 5 Friable (surf. ACM or misc. ACM) or TSI w/potential for significant damage
Cat. 6 All other friable ACBM, suspect friable ACBM
Cat. 7 Non ACBM or nonfirable surfacing or misc. material

Samples Collected
227-36A
227-37A

Sampler Name: D. RETTIG **Date:** 4/7/99
Sampler Signature: [signature]
Accreditation #: 038061 **State:** MD

Accredited Inspector

Inspector Name: D. RETTIG **Date:** 4/7/99
Accreditation #: 038061 **State:** MD

Preventive Measures (PM) and Response Actions (RA) for Categories of Assessment Classifications

Cat. 1		Cat. 2		Cat. 3	
Repair damaged area	1A	Isolate/restrict access	2A	Removal	3A
Removal	1B	Removal	2B	Enclose	3B
Maintain in intact state	1C	Enclose	2C	Encapsulate	3C
		Encapsulate	2D	Repair	3D

Cat. 4		Cat. 5		Cat. 6		Cat. 7	
O&M	4A	O&M	5A	O&M	6A	O&M	7A
Cleaning	4B	Isolate/restrict access	5B				
SS/SD	4C	Removal	5C				
Repair	4D	Preventive measures	5D				

ACBM INSPECTION LOG
Homogenous Sampling Area

hool/Facility: HD Cooke ES Building # 227
omogenous Area # 38 & 39 Material Code: VS & MF

Note:
See attached floor plans for functional spaces and sampling locations.

Physical Assessment/General Condition/Reasons for Classification

Good condition

Locations of Damaged Areas

Location _____ Assessment Category # _____ Amount _____
Assessment Condition Description:

Location _____ Assessment Category # _____ Amount _____
Assessment Condition Description:

Location _____ Assessment Category # _____ Amount _____
Assessment Condition Description:

Categories of Assessment Classifications

Cat. 1 Damaged or significantly damaged thermal system insulation (TSI)
Cat. 2 Significantly damaged friable (surfacing ACM or miscellaneous ACM)
Cat. 3 Damaged friable (surfacing ACM or miscellaneous ACM
Cat. 4 Friable (surf. ACM or misc. ACM) or TSI with potential for damage.
Cat. 5 Friable (surf. ACM or misc. ACM) or TSI w/potential for significant damage
Cat. 6 All other friable ACBM, suspect friable ACBM
Cat. 7 Non ACBM or nonfirable surfacing or misc. material

Samples Collected
227-38A
227-39A

Sampler Name: D. RETTIG **Date:** 4/7/99
Sampler Signature: [signature]
Accreditation #: 038061 **State:** MD

Accredited Inspector

Inspector Name: D. RETTIG **Date:** 4/7/99
Accreditation #: 038061 **State:** MD

Preventive Measures (PM) and Response Actions (RA) for Categories of Assessment Classifications

Cat. 1		Cat. 2		Cat. 3	
Repair damaged area	1A	Isolate/restrict access	2A	Removal	3A
Removal	1B	Removal	2B	Enclose	3B
Maintain in intact state	1C	Enclose	2C	Encapsulate	3C
		Encapsulate	2D	Repair	3D

Cat. 4		Cat. 5		Cat. 6		Cat. 7	
O&M	4A	O&M	5A	O&M	6A	O&M	7A
Cleaning	4B	Isolate/restrict access	5B				
SS/SD	4C	Removal	5C				
Repair	4D	Preventive measures	5D				

ACBM INSPECTION LOG
Homogenous Sampling Area

hool/Facility: HD Cooke ES Building # 227
omogenous Area # 40 Material Code: CL

Note:
See attached floor plans for functional spaces and sampling locations.

Physical Assessment/General Condition/Reasons for Classification
good condition

Locations of Damaged Areas

Location _____ Assessment Category # _____ Amount _____
Assessment Condition Description:

Location _____ Assessment Category # _____ Amount _____
Assessment Condition Description:

Location _____ Assessment Category # _____ Amount _____
Assessment Condition Description:

Categories of Assessment Classifications

Cat. 1 Damaged or significantly damaged thermal system insulation (TSI)
Cat. 2 Significantly damaged friable (surfacing ACM or miscellaneous ACM)
Cat. 3 Damaged friable (surfacing ACM or miscellaneous ACM
Cat. 4 Friable (surf. ACM or misc. ACM) or TSI with potential for damage.
Cat. 5 Friable (surf. ACM or misc. ACM) or TSI w/potential for significant damage
Cat. 6 All other friable ACBM, suspect friable ACBM
Cat. 7 Non ACBM or nonfirable surfacing or misc. material

Samples Collected
227-40A

Sampler Name: D. RETTIG **Date:** 4/7/99
Sampler Signature: [signature]
Accreditation #: 038061 **State:** MD

Accredited Inspector

Inspector Name: D. RETTIG **Date:** 4/7/99
Accreditation #: 038061 **State:** MD

Preventive Measures (PM) and Response Actions (RA) for Categories of Assessment Classifications

Cat. 1		Cat. 2		Cat. 3	
Repair damaged area	1A	Isolate/restrict access	2A	Removal	3A
Removal	1B	Removal	2B	Enclose	3B
Maintain in intact state	1C	Enclose	2C	Encapsulate	3C
		Encapsulate	2D	Repair	3D

Cat. 4		Cat. 5		Cat. 6		Cat. 7	
O&M	4A	O&M	5A	O&M	6A	O&M	7A
Cleaning	4B	Isolate/restrict access	5B				
SS/SD	4C	Removal	5C				
Repair	4D	Preventive measures	5D				

ACBM INSPECTION LOG
Homogenous Sampling Area

hool/Facility: HD Cooke ES Building # 227
omogenous Area # 41 Material Code: PI

Note:
See attached floor plans for functional spaces and sampling locations.

Physical Assessment/General Condition/Reasons for Classification

good condition

Locations of Damaged Areas

Location _____ Assessment Category # _____ Amount _____
Assessment Condition Description:

Location _____ Assessment Category # _____ Amount _____
Assessment Condition Description:

Location _____ Assessment Category # _____ Amount _____
Assessment Condition Description:

Categories of Assessment Classifications

Cat. 1 Damaged or significantly damaged thermal system insulation (TSI)
Cat. 2 Significantly damaged friable (surfacing ACM or miscellaneous ACM)
Cat. 3 Damaged friable (surfacing ACM or miscellaneous ACM
Cat. 4 Friable (surf. ACM or misc. ACM) or TSI with potential for damage.
Cat. 5 Friable (surf. ACM or misc. ACM) or TSI w/potential for significant damage
Cat. 6 All other friable ACBM, suspect friable ACBM
Cat. 7 Non ACBM or nonfirable surfacing or misc. material

Samples Collected
227-41A
227-41B
227-41C

Sampler Name: D. RETTIG **Date:** 4/7/99
Sampler Signature: [signature]
Accreditation #: 038061 **State:** MD

Accredited Inspector

Inspector Name: D. RETTIG **Date:** 4/7/99
Accreditation #: 038061 **State:** MD

Preventive Measures (PM) and Response Actions (RA) for Categories of Assessment Classifications

Cat. 1		Cat. 2		Cat. 3	
Repair damaged area	1A	Isolate/restrict access	2A	Removal	3A
Removal	1B	Removal	2B	Enclose	3B
Maintain in intact state	1C	Enclose	2C	Encapsulate	3C
		Encapsulate	2D	Repair	3D

Cat. 4		Cat. 5		Cat. 6		Cat. 7	
O&M	4A	O&M	5A	O&M	6A	O&M	7A
Cleaning	4B	Isolate/restrict access	5B				
SS/SD	4C	Removal	5C				
Repair	4D	Preventive measures	5D				

ACBM INSPECTION LOG
Homogenous Sampling Area

hool/Facility: HD Cooke ES Building # 227
omogenous Area # 42 & 43 Material Code: VT & MF

Note:
See attached floor plans for functional spaces and sampling locations.

Physical Assessment/General Condition/Reasons for Classification

good condition

Locations of Damaged Areas

Location _____ Assessment Category # _____ Amount _____
Assessment Condition Description:

Location _____ Assessment Category # _____ Amount _____
Assessment Condition Description:

L n _____ Assessment Category # _____ Amount _____
Assessment Condition Description:

Categories of Assessment Classifications

Cat. 1 Damaged or significantly damaged thermal system insulation (TSI)
Cat. 2 Significantly damaged friable (surfacing ACM or miscellaneous ACM)
Cat. 3 Damaged friable (surfacing ACM or miscellaneous ACM
Cat. 4 Friable (surf. ACM or misc. ACM) or TSI with potential for damage.
Cat. 5 Friable (surf. ACM or misc. ACM) or TSI w/potential for significant damage
Cat. 6 All other friable ACBM, suspect friable ACBM
Cat. 7 Non ACBM or nonfirable surfacing or misc. material

Samples Collected
227-42A 227-43A
227-42B 227-43B

Sampler Name: D. Rettig **Date:** 4/7/99
Sampler Signature:
Accreditation #: 038061 **State:** MD

Accredited Inspector

Inspector Name: D. RETTIG **Date:** 4/7/99
Accreditation #: 038061 **State:** MD

Preventive Measures (PM) and Response Actions (RA) for Categories of Assessment Classifications

Cat. 1		Cat. 2		Cat. 3	
Repair damaged area	1A	Isolate/restrict access	2A	Removal	3A
Removal	1B	Removal	2B	Enclose	3B
intain in intact state	1C	Enclose	2C	Encapsulate	3C
		Encapsulate	2D	Repair	3D

Cat. 4		Cat. 5		Cat. 6		Cat. 7	
O&M	4A	O&M	5A	O&M	6A	O&M	7A
Cleaning	4B	Isolate/restrict access	5B				
SS/SD	4C	Removal	5C				
Repair	4D	Preventive measures	5D				

ACBM INSPECTION LOG
Homogenous Sampling Area

hool/Facility: HD Cooke ES Building # 227
omogenous Area # 44 & 45 Material Code: VT & MF

Note:
See attached floor plans for functional spaces and sampling locations.

Physical Assessment/General Condition/Reasons for Classification

good condition

Locations of Damaged Areas

Location _____ Assessment Category # _____ Amount _____
Assessment Condition Description:

Location _____ Assessment Category # _____ Amount _____
Assessment Condition Description:

Location _____ Assessment Category # _____ Amount _____
Assessment Condition Description:

Categories of Assessment Classifications

Cat. 1 Damaged or significantly damaged thermal system insulation (TSI)
Cat. 2 Significantly damaged friable (surfacing ACM or miscellaneous ACM)
Cat. 3 Damaged friable (surfacing ACM or miscellaneous ACM
Cat. 4 Friable (surf. ACM or misc. ACM) or TSI with potential for damage.
Cat. 5 Friable (surf. ACM or misc. ACM) or TSI w/potential for significant damage
Cat. 6 All other friable ACBM, suspect friable ACBM
Cat. 7 Non ACBM or nonfirable surfacing or misc. material

Samples Collected
227-44A 227-45A
227-44B 227-45B

Sampler Name: D. Rettig **Date:** 4/7/99
Sampler Signature:
Accreditation #: 038061 **State:** MD

Accredited Inspector

Inspector Name: D. Rettig **Date:** 4/7/99
Accreditation #: 038061 **State:** MD

Preventive Measures (PM) and Response Actions (RA) for Categories of Assessment Classifications

Cat. 1		Cat. 2		Cat. 3	
Repair damaged area	1A	Isolate/restrict access	2A	Removal	3A
Removal	1B	Removal	2B	Enclose	3B
Maintain in intact state	1C	Enclose	2C	Encapsulate	3C
		Encapsulate	2D	Repair	3D

Cat. 4		Cat. 5		Cat. 6		Cat. 7	
O&M	4A	O&M	5A	O&M	6A	O&M	7A
Cleaning	4B	Isolate/restrict access	5B				
SS/SD	4C	Removal	5C				
Repair	4D	Preventive measures	5D				

ACBM INSPECTION LOG
Homogenous Sampling Area

hool/Facility: HD Cooke ES Building # 227
omogenous Area # 46 Material Code: CT

Note:
See attached floor plans for functional spaces and sampling locations.

Physical Assessment/General Condition/Reasons for Classification

Good condition

Locations of Damaged Areas

Location _____ Assessment Category # _____ Amount _____
Assessment Condition Description:

Location _____ Assessment Category # _____ Amount _____
Assessment Condition Description:

L n _____ Assessment Category # _____ Amount _____
Assessment Condition Description:

Categories of Assessment Classifications

Cat. 1 Damaged or significantly damaged thermal system insulation (TSI)
Cat. 2 Significantly damaged friable (surfacing ACM or miscellaneous ACM)
Cat. 3 Damaged friable (surfacing ACM or miscellaneous ACM
Cat. 4 Friable (surf. ACM or misc. ACM) or TSI with potential for damage.
Cat. 5 Friable (surf. ACM or misc. ACM) or TSI w/potential for significant damage
Cat. 6 All other friable ACBM, suspect friable ACBM
Cat. 7 Non ACBM or nonfirable surfacing or misc. material

Samples Collected
227-46A

Sampler Name: D. RETTIG **Date:** 4/7/99
Sampler Signature:
Accreditation #: 038061 **State:** MD

Accredited Inspector

Inspector Name: D. RETTIG **Date:** 4/7/99
Accreditation #: 038061 **State:** MD

Preventive Measures (PM) and Response Actions (RA)
for Categories of Assessment Classifications

Cat. 1		Cat. 2		Cat. 3	
Repair damaged area	1A	Isolate/restrict access	2A	Removal	3A
Removal	1B	Removal	2B	Enclose	3B
Maintain in intact state	1C	Enclose	2C	Encapsulate	3C
		Encapsulate	2D	Repair	3D

Cat. 4		Cat. 5		Cat. 6		Cat. 7	
O&M	4A	O&M	5A	O&M	6A	O&M	7A
Cleaning	4B	Isolate/restrict access	5B				
SS/SD	4C	Removal	5C				
Repair	4D	Preventive measures	5D				

ACBM INSPECTION LOG
Homogenous Sampling Area

hool/Facility: HD Cooke ES Building # 227
omogenous Area # 47 & 48 Material Code: VT & MF

Note:
See attached floor plans for functional spaces and sampling locations.

Physical Assessment/General Condition/Reasons for Classification

Good condition

Locations of Damaged Areas

Location _____ Assessment Category # _____ Amount _____
Assessment Condition Description:

Location _____ Assessment Category # _____ Amount _____
Assessment Condition Description:

Location _____ Assessment Category # _____ Amount _____
Assessment Condition Description:

Categories of Assessment Classifications

Cat. 1 Damaged or significantly damaged thermal system insulation (TSI)
Cat. 2 Significantly damaged friable (surfacing ACM or miscellaneous ACM)
Cat. 3 Damaged friable (surfacing ACM or miscellaneous ACM
Cat. 4 Friable (surf. ACM or misc. ACM) or TSI with potential for damage.
Cat. 5 Friable (surf. ACM or misc. ACM) or TSI w/potential for significant damage
Cat. 6 All other friable ACBM, suspect friable ACBM
Cat. 7 Non ACBM or nonfirable surfacing or misc. material

Samples Collected
227-47A 227-48A
227-47B 227-48B

Sampler Name: D. RETTIG **Date:** 4/7/99
Sampler Signature:
Accreditation #: 038061 **State:** MD

Accredited Inspector

Inspector Name: D. RETTIG **Date:** 4/7/99
Accreditation #: 038061 **State:** MD

Preventive Measures (PM) and Response Actions (RA) for Categories of Assessment Classifications

Cat. 1		Cat. 2		Cat. 3	
Repair damaged area	1A	Isolate/restrict access	2A	Removal	3A
Removal	1B	Removal	2B	Enclose	3B
Maintain in intact state	1C	Enclose	2C	Encapsulate	3C
		Encapsulate	2D	Repair	3D

Cat. 4		Cat. 5		Cat. 6		Cat. 7	
O&M	4A	O&M	5A	O&M	6A	O&M	7A
Cleaning	4B	Isolate/restrict access	5B				
SS/SD	4C	Removal	5C				
Repair	4D	Preventive measures	5D				

ACBM INSPECTION LOG
Homogenous Sampling Area

hool/Facility: HD Cooke ES Building # 227
omogenous Area # 49 Material Code: CF

Note:
See attached floor plans for functional spaces and sampling locations.

Physical Assessment/General Condition/Reasons for Classification

good condition

Locations of Damaged Areas

Location _____ Assessment Category # _____ Amount _____
Assessment Condition Description:

Location _____ Assessment Category # _____ Amount _____
Assessment Condition Description:

L n _____ Assessment Category # _____ Amount _____
As ment Condition Description:

Categories of Assessment Classifications

Cat. 1 Damaged or significantly damaged thermal system insulation (TSI)
Cat. 2 Significantly damaged friable (surfacing ACM or miscellaneous ACM)
Cat. 3 Damaged friable (surfacing ACM or miscellaneous ACM
Cat. 4 Friable (surf. ACM or misc. ACM) or TSI with potential for damage.
Cat. 5 Friable (surf. ACM or misc. ACM) or TSI w/potential for significant damage
Cat. 6 All other friable ACBM, suspect friable ACBM
Cat. 7 Non ACBM or nonfirable surfacing or misc. material

Samples Collected
227-49A
227-49B
227-49C

Sampler Name: D. RETTIG **Date:** 4/7/99
Sampler Signature:
Accreditation #: 038061 **State:** MD

Accredited Inspector

Inspector Name: D. RETTIG **Date:** 4/7/99
Accreditation #: 038061 **State:** MD

Preventive Measures (PM) and Response Actions (RA) for Categories of Assessment Classifications

Cat. 1		Cat. 2		Cat. 3	
Repair damaged area	1A	Isolate/restrict access	2A	Removal	3A
Removal	1B	Removal	2B	Enclose	3B
Maintain in intact state	1C	Enclose	2C	Encapsulate	3C
		Encapsulate	2D	Repair	3D

Cat. 4		Cat. 5		Cat. 6		Cat. 7	
O&M	4A	O&M	5A	O&M	6A	O&M	7A
Cleaning	4B	Isolate/restrict access	5B				
SS/SD	4C	Removal	5C				
Repair	4D	Preventive measures	5D				

ACBM INSPECTION LOG
Homogenous Sampling Area

hool/Facility: HD Cooke ES Building # 227
omogenous Area # 50 & 51 Material Code: VT & MF

Note:
See attached floor plans for functional spaces and sampling locations.

Physical Assessment/General Condition/Reasons for Classification

good condition

Locations of Damaged Areas

Location _____ Assessment Category # _____ Amount _____
Assessment Condition Description:

Location _____ Assessment Category # _____ Amount _____
Assessment Condition Description:

Location _____ Assessment Category # _____ Amount _____
Assessment Condition Description:

Categories of Assessment Classifications

Cat. 1 Damaged or significantly damaged thermal system insulation (TSI)
Cat. 2 Significantly damaged friable (surfacing ACM or miscellaneous ACM)
Cat. 3 Damaged friable (surfacing ACM or miscellaneous ACM
Cat. 4 Friable (surf. ACM or misc. ACM) or TSI with potential for damage.
Cat. 5 Friable (surf. ACM or misc. ACM) or TSI w/potential for significant damage
Cat. 6 All other friable ACBM, suspect friable ACBM
Cat. 7 Non ACBM or nonfirable surfacing or misc. material

Samples Collected
227-50A
227-51A

Sampler Name: D. RETTIG **Date:** 4/7/99
Sampler Signature:
Accreditation #: 038061 **State:** MD

Accredited Inspector

Inspector Name: D. RETTIG **Date:** 4/7/99
Accreditation #: 038061 **State:** MD

Preventive Measures (PM) and Response Actions (RA) for Categories of Assessment Classifications

Cat. 1		Cat. 2		Cat. 3	
Repair damaged area	1A	Isolate/restrict access	2A	Removal	3A
Removal	1B	Removal	2B	Enclose	3B
Maintain in intact state	1C	Enclose	2C	Encapsulate	3C
		Encapsulate	2D	Repair	3D

Cat. 4		Cat. 5		Cat. 6		Cat. 7	
O&M	4A	O&M	5A	O&M	6A	O&M	7A
Cleaning	4B	Isolate/restrict access	5B				
SS/SD	4C	Removal	5C				
Repair	4D	Preventive measures	5D				

ACBM INSPECTION LOG
Homogenous Sampling Area

School/Facility: HD Cooke ES Building # 227
Homogenous Area # 52 & 53 Material Code: VT & MF

Note:
See attached floor plans for functional spaces and sampling locations.

Physical Assessment/General Condition/Reasons for Classification

Good condition

Locations of Damaged Areas

Location _____ Assessment Category # _____ Amount _____
Assessment Condition Description:

Location _____ Assessment Category # _____ Amount _____
Assessment Condition Description:

Location _____ Assessment Category # _____ Amount _____
Assessment Condition Description:

Categories of Assessment Classifications

Cat. 1 Damaged or significantly damaged thermal system insulation (TSI)
Cat. 2 Significantly damaged friable (surfacing ACM or miscellaneous ACM)
Cat. 3 Damaged friable (surfacing ACM or miscellaneous ACM
Cat. 4 Friable (surf. ACM or misc. ACM) or TSI with potential for damage.
Cat. 5 Friable (surf. ACM or misc. ACM) or TSI w/potential for significant damage
Cat. 6 All other friable ACBM, suspect friable ACBM
Cat. 7 Non ACBM or nonfirable surfacing or misc. material

Samples Collected

N/A

Sampler Name: _____ **Date:** _____
Sampler Signature: _____
Accreditation #: _____ **State:** _____

Accredited Inspector

Inspector Name: D. RETTIG **Date:** 4/7/99
Accreditation #: 038001 **State:** MD

Preventive Measures (PM) and Response Actions (RA) for Categories of Assessment Classifications

Cat. 1		Cat. 2		Cat. 3	
Repair damaged area	1A	Isolate/restrict access	2A	Removal	3A
Removal	1B	Removal	2B	Enclose	3B
Maintain in intact state	1C	Enclose	2C	Encapsulate	3C
		Encapsulate	2D	Repair	3D

Cat. 4		Cat. 5		Cat. 6		Cat. 7	
O&M	4A	O&M	5A	O&M	6A	O&M	7A
Cleaning	4B	Isolate/restrict access	5B				
SS/SD	4C	Removal	5C				
Repair	4D	Preventive measures	5D				

ACBM INSPECTION LOG
Homogenous Sampling Area

hool/Facility: HD Cooke ES Building # 227
omogenous Area # ~~52 & 53~~ 54 & 55 Material Code: VT & MF
4/12/99

Note:
See attached floor plans for functional spaces and sampling locations.

Physical Assessment/General Condition/Reasons for Classification

good condition

Locations of Damaged Areas

Location _____ Assessment Category # _____ Amount _____
Assessment Condition Description:

Location _____ Assessment Category # _____ Amount _____
Assessment Condition Description:

Location _____ Assessment Category # _____ Amount _____
Assessment Condition Description:

Categories of Assessment Classifications

Cat. 1 Damaged or significantly damaged thermal system insulation (TSI)
Cat. 2 Significantly damaged friable (surfacing ACM or miscellaneous ACM)
Cat. 3 Damaged friable (surfacing ACM or miscellaneous ACM
Cat. 4 Friable (surf. ACM or misc. ACM) or TSI with potential for damage.
Cat. 5 Friable (surf. ACM or misc. ACM) or TSI w/potential for significant damage
Cat. 6 All other friable ACBM, suspect friable ACBM
Cat. 7 Non ACBM or nonfirable surfacing or misc. material

Samples Collected
227-54A
227-55A

Sampler Name: D. RETTIG **Date:** 4/7/99
Sampler Signature: [signature]
Accreditation #: 038D61 **State:** MD

Accredited Inspector

Inspector Name: D. RETTIG **Date:** 4/7/99
Accreditation #: 038D61 **State:** MD

Preventive Measures (PM) and Response Actions (RA) for Categories of Assessment Classifications

Cat. 1		Cat. 2		Cat. 3	
Repair damaged area	1A	Isolate/restrict access	2A	Removal	3A
Removal	1B	Removal	2B	Enclose	3B
Maintain in intact state	1C	Enclose	2C	Encapsulate	3C
O&M		Encapsulate	2D	Repair	3D

Cat. 4		Cat. 5		Cat. 6		Cat. 7	
O&M	4A	O&M	5A	O&M	6A	O&M	7A
Cleaning	4B	Isolate/restrict access	5B				
SS/SD	4C	Removal	5C				
Repair	4D	Preventive measures	5D				

ACBM INSPECTION LOG
Homogenous Sampling Area

hool/Facility: HD Cooke ES Building # 227
omogenous Area # 56 & 57 Material Code: VS & MF

Note:
See attached floor plans for functional spaces and sampling locations.

Physical Assessment/General Condition/Reasons for Classification

good condition

Locations of Damaged Areas

Location _____ Assessment Category # _____ Amount _____
Assessment Condition Description:

Location _____ Assessment Category # _____ Amount _____
Assessment Condition Description:

L n _____ Assessment Category # _____ Amount _____
As nent Condition Description:

Categories of Assessment Classifications

Cat. 1 Damaged or significantly damaged thermal system insulation (TSI)
Cat. 2 Significantly damaged friable (surfacing ACM or miscellaneous ACM)
Cat. 3 Damaged friable (surfacing ACM or miscellaneous ACM
Cat. 4 Friable (surf. ACM or misc. ACM) or TSI with potential for damage.
Cat. 5 Friable (surf. ACM or misc. ACM) or TSI w/potential for significant damage
Cat. 6 All other friable ACBM, suspect friable ACBM
Cat. 7 Non ACBM or nonfirable surfacing or misc. material

Samples Collected
227-56A 227-57A
227-56B 227-57B

Sampler Name: D. RETTIG **Date:** 4/7/99
Sampler Signature:
Accreditation #: 038061 **State:** MD

Accredited Inspector

Inspector Name: D. RETTIG **Date:** 4/7/99
Accreditation #: 038061 **State:** MD

Preventive Measures (PM) and Response Actions (RA) for Categories of Assessment Classifications

Cat. 1		Cat. 2		Cat. 3	
Repair damaged area	1A	Isolate/restrict access	2A	Removal	3A
Removal	1B	Removal	2B	Enclose	3B
Maintain in intact state	1C	Enclose	2C	Encapsulate	3C
		Encapsulate	2D	Repair	3D

Cat. 4		Cat. 5		Cat. 6		Cat. 7	
O&M	4A	O&M	5A	O&M	6A	O&M	7A
Cleaning	4B	Isolate/restrict access	5B				
SS/SD	4C	Removal	5C				
Repair	4D	Preventive measures	5D				

ACBM INSPECTION LOG
Homogenous Sampling Area

hool/Facility: HD Cooke ES Building # 227
omogenous Area # 58 Material Code: BR

Note:
See attached floor plans for functional spaces and sampling locations.

Physical Assessment/General Condition/Reasons for Classification

good condition

Locations of Damaged Areas

Location _____ Assessment Category # _____ Amount _____
Assessment Condition Description:

Location _____ Assessment Category # _____ Amount _____
Assessment Condition Description:

Location _____ Assessment Category # _____ Amount _____
Assessment Condition Description:

Categories of Assessment Classifications

Cat. 1 Damaged or significantly damaged thermal system insulation (TSI)
Cat. 2 Significantly damaged friable (surfacing ACM or miscellaneous ACM)
Cat. 3 Damaged friable (surfacing ACM or miscellaneous ACM
Cat. 4 Friable (surf. ACM or misc. ACM) or TSI with potential for damage.
Cat. 5 Friable (surf. ACM or misc. ACM) or TSI w/potential for significant damage
Cat. 6 All other friable ACBM, suspect friable ACBM
Cat. 7 Non ACBM or nonfirable surfacing or misc. material

Samples Collected
227-58A
227-58B
227-58C

Sampler Name: D. RETTIG **Date:** 4/7/99
Sampler Signature: [signature]
Accreditation #: 038061 **State:** MD

Accredited Inspector

Inspector Name: D. RETTIG **Date:** 4/7/99
Accreditation #: 038061 **State:** MD

Preventive Measures (PM) and Response Actions (RA) for Categories of Assessment Classifications

Cat. 1		Cat. 2		Cat. 3	
Repair damaged area	1A	Isolate/restrict access	2A	Removal	3A
Removal	1B	Removal	2B	Enclose	3B
Maintain in intact state	1C	Enclose	2C	Encapsulate	3C
		Encapsulate	2D	Repair	3D

Cat. 4		Cat. 5		Cat. 6		Cat. 7	
O&M	~~4A~~	O&M	5A	O&M	6A	O&M	~~7A~~
Cleaning	4B	Isolate/restrict access	5B				
SS/SD	4C	Removal	5C				
Repair	4D	Preventive measures	5D				

ACBM INSPECTION LOG
Homogenous Sampling Area

hool/Facility: HD Cooke ES Building # 227
omogenous Area # 59 Material Code: CF

Note:
See attached floor plans for functional spaces and sampling locations.

Physical Assessment/General Condition/Reasons for Classification

good condition

Locations of Damaged Areas

Location _____ Assessment Category # _____ Amount _____
Assessment Condition Description:

Location _____ Assessment Category # _____ Amount _____
Assessment Condition Description:

Location _____ Assessment Category # _____ Amount _____
Assessment Condition Description:

Categories of Assessment Classifications

Cat. 1 Damaged or significantly damaged thermal system insulation (TSI)
Cat. 2 Significantly damaged friable (surfacing ACM or miscellaneous ACM)
Cat. 3 Damaged friable (surfacing ACM or miscellaneous ACM
Cat. 4 Friable (surf. ACM or misc. ACM) or TSI with potential for damage.
Cat. 5 Friable (surf. ACM or misc. ACM) or TSI w/potential for significant damage
Cat. 6 All other friable ACBM, suspect friable ACBM
Cat. 7 Non ACBM or nonfirable surfacing or misc. material

Samples Collected
227-59A

Sampler Name: D. RETTIG **Date:** 4/7/99
Sampler Signature:
Accreditation #: 038061 **State:** MD

Accredited Inspector

Inspector Name: D. RETTIG **Date:** 4/7/99
Accreditation #: 038061 **State:** MD

Preventive Measures (PM) and Response Actions (RA) for Categories of Assessment Classifications

Cat. 1		Cat. 2		Cat. 3	
Repair damaged area	1A	Isolate/restrict access	2A	Removal	3A
Removal	1B	Removal	2B	Enclose	3B
Maintain in intact state	1C	Enclose	2C	Encapsulate	3C
		Encapsulate	2D	Repair	3D

Cat. 4		Cat. 5		Cat. 6		Cat. 7	
O&M	4A	O&M	5A	O&M	6A	O&M	7A
Cleaning	4B	Isolate/restrict access	5B				
SS/SD	4C	Removal	5C				
Repair	4D	Preventive measures	5D				

APPENDIX B

CHAIN-OF-CUSTODY FORMS

AMA Analytical Services, Inc.

AIHA (#8863) NVLAP (#1143) NY ELAP (10920)
4475 Forbes Blvd.• Lanham, MD 20706
(301) 459-2640•(800) 346-0961•Fax (301) 459-2643

CHAIN OF CUSTODY

(Please Refer To This Number For Inquires) 6-251

PVC

MAILING ADDRESS:

1. Submittal Date: 4/9/99 Job Name/location: DCPS - HD COOKE ES (227)
2. Client Name: EA ENGINEERING, SCIENCE, & TECH. Job #: P.O. #:
3. Street/RFD/P.O. Box: 15 LOVETON CIRCLE Bill To:
4. City, State, Zip: SPARKS MD 21152 Phone #: 410-771-4950 Fax: 410-771-4704
5. Contact Person: KRIS HOIEM Submitted By: DANIEL RETTIG (Print) (Signature)
6. **DATE & TIME RESULTS REQUIRED:** 4 / 14 99, Time: 1600 AM PM ☐ IMMED. ☐ 24HR ☐ 48HR ☐ 72HR ☐ 5-DAY OTHER(Specify)

SAMPLE DATA:

1. Analysis Type: ☒ Asbestos ☐ Lead ☐ NOB - Whole (PLM/TEM) ☐ NOB Res. Ash (TEM) ☐ Other(Specify)
2. Total Number Of Samples: TEM ____ PCM ____ PLM 109 LEAD ____ OTHER (Specify)
3. ELECTRON MICROSCOPY SAMPLES:
   A. Filter Type: PC ☐ MCE ☐ B. Porosity: ____ Micron C. Diameter ☐ 37mm ☐ 25mm
4. Release Critera/Analytical Sensitivity: 0.010 f/cc ☐ 0.005 f/cc ☐ AHERA ☒ %ASBESTOS ☐ S/FT^2 ☐ OTHER ☐
5. Field Sheet Attached? YES ☐ NO ☒ If No Then Please Complete The Following:

SAMPLE ANALYSIS INFORMATION					ANALYSIS					MATRIX				
CLIENT ID NUMBER	AMA ID NUMBER	SAMPLE LOCATION	DATE	VOLUME (LITERS)	TEM	PCM	PLM	LEAD	OTHER	AIR	BLANK	BULK	WIPE	OTHER
227-01A							X							
227-01B							X							
227-01C							X							
227-01D							X							
227-02B							X							
227-02C							X							
227-03A							X							
227-03B							X							
227-03C							X							
227-03D							X							
227-03E							X							
227-03F							X							
227-03G							X							

REPORTING DATA:

1. Verbal Results To Whom? Name: ____ Phone: ____ Beeper: ____
2. Date Written Results Reqired ____ / ____ / ____

LABORATORY STAFF ONLY: (CUSTODY)

1. Date/Time RCVD: 4 / 14 99 @ 1600 Via: DC By (Print): Daniel Williams Sign:
2. Date/Time Analyzed: ____ / ____ / ____ @ ____ By (Print): Adam Marx Sign:
3. Results Reported To: EA Via: FAX Date: 4 / 14 / 99 Time: ____ Initials: AM
4. Comments:

AMA Analytical Services, Inc.

AIHA (#8863) NVLAP (#1143) NY ELAP (10920)
4475 Forbes Blvd.• Lanham, MD 20706
(301) 459-2640•(800) 346-0961•Fax (301) 459-2643

CHAIN OF CUSTODY

(Please Refer To This Number For Inquires) 62251

p2/6

MAILING ADDRESS:

1. Submittal Date: 4/8/99 Job Name/location: DCPS- HD. COOKE ES (227)
2. Client Name: EA ENGINEERING, SCIENCE, & TECH. Job #: _____ P.O. #: _____
3. Street/RFD/P.O. Box: 15 LOVETON CIRCLE Bill To: _____
4. City, State, Zip: SPARKS MD 21152 Phone #: 410-771-4950 Fax: 410-771-4204
5. Contact Person: KRIS HOIEM Submitted By: DANIEL RETTIG (Print) [signature] (Signature)
6. **DATE & TIME RESULTS REQUIRED:** _____ / _____ / _____, **Time:** _____ AM PM ☐ **IMMED.** ☐ **24HR** ☐ **48HR** ☐ **72HR** ☐ **5-DAY** OTHER(Specify) _____

SAMPLE DATA:

1. Analysis Type: ☒ Asbestos ☐ Lead ☐ NOB - Whole (PLM/TEM) ☐ NOB Res. Ash (TEM) ☐ Other(Specify) _____
2. Total Number Of Samples: TEM _____ PCM _____ PLM 69 LEAD _____ OTHER (Specify) _____
3. ELECTRON MICROSCOPY SAMPLES:
   A. Filter Type: PC ☐ MCE ☐ **B. Porosity:** _____ Micron **C. Diameter** ☐ 37mm ☐ 25mm
4. Release Critera/Analytical Sensitivity: 0.010 f/cc ☐ 0.005 f/cc ☐ AHERA ☒ %ASBESTOS ☐ S/FT^2 ☐ OTHER ☐
5. Field Sheet Attached? YES ☐ NO ☒ If No Then Please Complete The Following:

SAMPLE ANALYSIS INFORMATION					ANALYSIS					MATRIX				
CLIENT ID NUMBER	AMA ID NUMBER	SAMPLE LOCATION	DATE	VOLUME (LITERS)	TEM	PCM	PLM	LEAD	OTHER	AIR	BLANK	BULK	WIPE	OTHER
227-08A							X							
227-09A							X							
227-10A							X							
227-12A							X							
227-12B							X							
227-13A							X							
227-13B							X							
227-22A							X							
227-22B							X							
227-23A							X							
227-23B							X							
227-24A							X							
227-24B							X							

REPORTING DATA:

1. Verbal Results To Whom? Name: _____ Phone: _____ Beeper: _____
2. Date Written Results Reqired _____ / _____ / _____

LABORATORY STAFF ONLY: (CUSTODY)

1. Date/Time RCVD: _____ / _____ / _____ @ _____ Via: _____ By (Print): _____ Sign: [signature]
2. Date/Time Analyzed: _____ / _____ / _____ @ _____ By (Print): _____ Sign: _____
3. Results Reported To: _____ Via: _____ Date: _____ / _____ / _____ Time: _____ Initials: _____

Comments: _____

AMA Analytical Services, Inc.
AIHA (#8863) NVLAP (#1143) NY ELAP (10920)
4475 Forbes Blvd.• Lanham, MD 20706
(301) 459-[illegible]•(800) 346-0961•Fax (301) 459-2643

CHAIN OF CUSTODY

(Please Refer To This Number For Inquires)

L 251
P 386

MAILING ADDRESS:

1. Submittal Date: 4/9/99 Job Name/location: DCPS- HD. COOKE ES (227)
2. Client Name: EA ENGINEERING, SCIENCE, & TECH. Job #: _____ P.O. #: _____
3. Street/RFD/P.O. Box: 15 LOVETON CIRCLE Bill To: _____
4. City, State, Zip: SPARKS MD 21152 Phone #: 410-771-4950 Fax: 410-771-4204
5. Contact Person: KRIS HOIEM Submitted By: DANIEL RETTIG (Print) Daniel Rettig (Signature)
6. **DATE & TIME RESULTS REQUIRED:** ____ / ____ / ____, **Time:** ____ AM PM ☐ **IMMED.** ☐ **24HR** ☐ **48HR** ☐ **72HR** ☐ **5-DAY** OTHER(Specify) _____

SAMPLE DATA:

1. Analysis Type: ☒ Asbestos ☐ Lead ☐ NOB - Whole (PLM/TEM) ☐ NOB Res. Ash (TEM) ☐ Other(Specify) _____
2. Total Number Of Samples: TEM ____ PCM ____ PLM 69 LEAD ____ OTHER (Specify) _____
3. **ELECTRON MICROSCOPY SAMPLES:**
   A. Filter Type: PC ☐ MCE ☐ **B.** Porosity: _____ Micron **C.** Diameter ☐ 37mm ☐ 25mm
4. Release Critera/Analytical Sensitivity: 0.010 f/cc ☐ 0.005 f/cc ☐ AHERA ☒ %ASBESTOS ☐ S/FT^2 ☐ OTHER ☐
5. Field Sheet Attached? YES ☐ NO ☒ If No Then Please Complete The Following:

SAMPLE ANALYSIS INFORMATION					ANALYSIS					MATRIX				
CLIENT ID NUMBER	AMA ID NUMBER	SAMPLE LOCATION	DATE	VOLUME (LITERS)	TEM	PCM	PLM	LEAD	OTHER	AIR	BLANK	BULK	WIPE	OTHER
227-25A							X							
227-28A							X							
227-29A							X							
227-30A							X							
227-31A							X							
227-34A							X							
227-35A							X							
227-36A							X							
227-37A							X							
227-38A							X							
227-39A							X							
227-40A							X							
227-41A							X							

REPORTING DATA:

1. Verbal Results To Whom? Name: _____ Phone: _____ Beeper: _____
2. Date Written Results Reqired ____ / ____ / ____

LABORATORY STAFF ONLY: (CUSTODY)

1. Date/Time RCVD: ____ / ____ / ____ @ ____ Via: _____ By (Print): _____ Sign: Dana
2. Date/Time Analyzed: ____ / ____ / ____ @ ____ By (Print): _____ Sign: _____
3. Results Reported To: _____ Via: _____ Date: ____ / ____ / ____ Time: _____ Initials: _____
4. Comments: _____

AMA Analytical Services, Inc.

AIHA (#8863) NVLAP (#1143) NY ELAP (10920)
4475 Forbes Blvd.• Lanham, MD 20706
(301) 459-2640•(800) 346-0961•Fax (301) 459-2643

CHAIN OF CUSTODY

(Please Refer To This Number For Inquires) 62251

PA/C

MAILING ADDRESS:

1. Submittal Date: 4/19/99 Job Name/location: DCPS-HD. COOKE ES (227)
2. Client Name: EA ENGINEERING, SCIENCE, & TECH. Job #: _____ P.O. #: _____
3. Street/RFD/P.O. Box: 15 LOVETON CIRCLE Bill To: _____
4. City, State, Zip: SPARKS MD 21152 Phone #: 410-771-4950 Fax: 410-771-4204
5. Contact Person: KRIS HOIEM Submitted By: DANIEL RETTIG (Print) [signature] (Signature)
6. **DATE & TIME RESULTS REQUIRED:** _____ / _____ / _____, **Time:** _____ AM PM ☐ **IMMED.** ☐ **24HR** ☐ **48HR** ☐ **72HR** ☐ **5-DAY** OTHER(Specify) _____

SAMPLE DATA:

1. Analysis Type: ☒ Asbestos ☐ Lead ☐ NOB - Whole (PLM/TEM) ☐ NOB Res. Ash (TEM) ☐ Other(Specify) _____
2. Total Number Of Samples: TEM _____ PCM _____ PLM 69 LEAD _____ OTHER (Specify) _____
3. ELECTRON MICROSCOPY SAMPLES:
   A. Filter Type: PC ☐ MCE ☐ **B.** Porosity: _____ Micron **C.** Diameter ☐ 37mm ☐ 25mm
4. Release Critera/Analytical Sensitivity: 0.010 f/cc ☐ 0.005 f/cc ☐ AHERA ☒ %ASBESTOS ☐ S/FT^2 ☐ OTHER ☐
5. Field Sheet Attached? YES ☐ NO ☒ If No Then Please Complete The Following:

SAMPLE ANALYSIS INFORMATION					ANALYSIS					MATRIX				
CLIENT ID NUMBER	AMA ID NUMBER	SAMPLE LOCATION	DATE	VOLUME (LITERS)	TEM	PCM	PLM	LEAD	OTHER	AIR	BLANK	BULK	WIPE	OTHER
227-41B							X							
227-41C							X							
227-42A							X							
227-42B							X							
227-43A							X							
227-43B							X							
227-44A							X							
227-44B							X							
227-45A							X							
227-45B							X							
227-46A							X							
227-47A							X							
227-47B							X							

REPORTING DATA:

1. Verbal Results To Whom? Name: _____ Phone: _____ Beeper: _____
2. Date Written Results Reqired _____ / _____ / _____

LABORATORY STAFF ONLY: (CUSTODY)

1. Date/Time RCVD: _____ / _____ / _____ @ _____ Via: _____ By (Print): _____ Sign: [signature]
2. Date/Time Analyzed: _____ / _____ / _____ @ _____ By (Print): _____ Sign: _____
3. Results Reported To: _____ Via: _____ Date: _____ / _____ / _____ Time: _____ Initials: _____

Comments: _____

AA Analytical Services, Inc.
AIHA (#8863) NVLAP (#1143) NY ELAP (10920)
4475 Forbes Blvd.• Lanham, MD 20706
(301) 459-2640•(800) 346-0961•Fax (301) 459-2643

CHAIN OF CUSTODY

(Please Refer To This Number For Inquires) L 251

P/5/Ce

MAILING ADDRESS:

1. Submittal Date: 4/9/99 Job Name/location: DCPS-HD. COOKE ES (227)
2. Client Name: EA ENGINEERING, SCIENCE, & TECH. Job #: P.O. #:
3. Street/RFD/P.O. Box: 15 LOVETON CIRCLE Bill To:
4. City, State, Zip: SPARKS MD 21152 Phone #: 410-771-4950 Fax: 410-771-4204
5. Contact Person: KRIS HOIEM Submitted By: DANIEL RETTIG (Print) (Signature)
6. **DATE & TIME RESULTS REQUIRED:** ____ / ____ / ____, **Time:** ____ AM PM ☐ **IMMED.** ☐ **24HR** ☐ **48HR** ☐ **72HR** ☐ **5-DAY** OTHER(Specify)

SAMPLE DATA:

1. Analysis Type: ☒ Asbestos ☐ Lead ☐ NOB - Whole (PLM/TEM) ☐ NOB Res. Ash (TEM) ☐ Other(Specify)
2. Total Number Of Samples: TEM ____ PCM ____ PLM 69 LEAD ____ OTHER (Specify)
3. ELECTRON MICROSCOPY SAMPLES:
   A. Filter Type: PC ☐ MCE ☐ **B.** Porosity: ____ Micron **C.** Diameter ☐ 37mm ☐ 25mm
4. Release Critera/Analytical Sensitivity: 0.010 f/cc ☐ 0.005 f/cc ☐ AHERA ☒ %ASBESTOS ☐ S/FT^2 ☐ OTHER ☐
5. Field Sheet Attached? YES ☐ NO ☒ If No Then Please Complete The Following:

SAMPLE ANALYSIS INFORMATION					ANALYSIS					MATRIX				
CLIENT ID NUMBER	AMA ID NUMBER	SAMPLE LOCATION	DATE	VOLUME (LITERS)	TEM	PCM	PLM	LEAD	OTHER	AIR	BLANK	BULK	WIPE	OTHER
227-48A							X							
227-48B							X							
227-49A							X							
227-49B							X							
227-49C							X							
227-50A							X							
227-51A							X							
227-54A							X							
227-55A							X							
227-56A							X							
227-56B							X							
227-57A							X							
227-57B							X							

REPORTING DATA:

1. Verbal Results To Whom? Name: Phone: Beeper:
2. Date Written Results Reqired ____ / ____ / ____

LABORATORY STAFF ONLY: (CUSTODY)

1. Date/Time RCVD: ____ / ____ / ____ @ ____ Via: ____ By (Print): ____ Sign:
2. Date/Time Analyzed: ____ / ____ / ____ @ ____ By (Print): ____ Sign:
3. Results Reported To: ____ Via: ____ Date: ____ / ____ / ____ Time: ____ Initials: ____
4. Comments:

AMA Analytical Services, Inc.

AIHA (#8863) NVLAP (#1143) NY ELAP (10920)
4475 Forbes Blvd.• Lanham, MD 20706
(301) 459-2640•(800) 346-0961•Fax (301) 459-2643

CHAIN OF CUSTODY

(Please Refer To This Number For Inquires) 62251

PC/C

MAILING ADDRESS:

1. Submittal Date: 4/9/99 Job Name/location: DCPS- HD. COOKE ES (227)
2. Client Name: EA ENGINEERING, SCIENCE, & TECH. Job #: _____ P.O. #: _____
3. Street/RFD/P.O. Box: 15 LOVETON CIRCLE Bill To: _____
4. City, State, Zip: SPARKS MD 21152 Phone #: 410-771-4950 Fax: 410-771-4204
5. Contact Person: KRIS HOIEM Submitted By: DANIEL RETTIG (Print) [signature] (Signature)
6. **DATE & TIME RESULTS REQUIRED:** _____ / _____ / _____, **Time:** _____ AM PM ☐ **IMMED.** ☐ **24HR** ☐ **48HR** ☐ **72HR** ☐ **5-DAY** OTHER(Specify) _____

SAMPLE DATA:

1. Analysis Type: ☒ Asbestos ☐ Lead ☐ NOB - Whole (PLM/TEM) ☐ NOB Res. Ash (TEM) ☐ Other(Specify) _____
2. Total Number Of Samples: TEM _____ PCM _____ PLM 69 LEAD _____ OTHER (Specify) _____
3. ELECTRON MICROSCOPY SAMPLES:
   A. Filter Type: PC ☐ MCE ☐ **B.** Porosity: _____ Micron **C.** Diameter ☐ 37mm ☐ 25mm
4. Release Critera/Analytical Sensitivity: 0.010 f/cc ☐ 0.005 f/cc ☐ AHERA ☒ %ASBESTOS ☐ S/FT^2 ☐ OTHER ☐
5. Field Sheet Attached? YES ☐ NO ☒ If No Then Please Complete The Following:

SAMPLE ANALYSIS INFORMATION					ANALYSIS					MATRIX				
CLIENT ID NUMBER	AMA ID NUMBER	SAMPLE LOCATION	DATE	VOLUME (LITERS)	TEM	PCM	PLM	LEAD	OTHER	AIR	BLANK	BULK	WIPE	OTHER
227-58A							X							
227-58B							X							
227-58C							X							
227-59A							X							

REPORTING DATA:

1. Verbal Results To Whom? Name: _____ Phone: _____ Beeper: _____
2. Date Written Results Reqired _____ / _____ / _____

LABORATORY STAFF ONLY: (CUSTODY)

1. Date/Time RCVD: _____ / _____ / _____ @ _____ Via: _____ By (Print): _____ Sign: [signature]
2. Date/Time Analyzed: _____ / _____ / _____ @ _____ By (Print): _____ Sign: _____
3. Results Reported To: _____ Via: _____ Date: _____ / _____ / _____ Time: _____ Initials: _____

Comments: _____