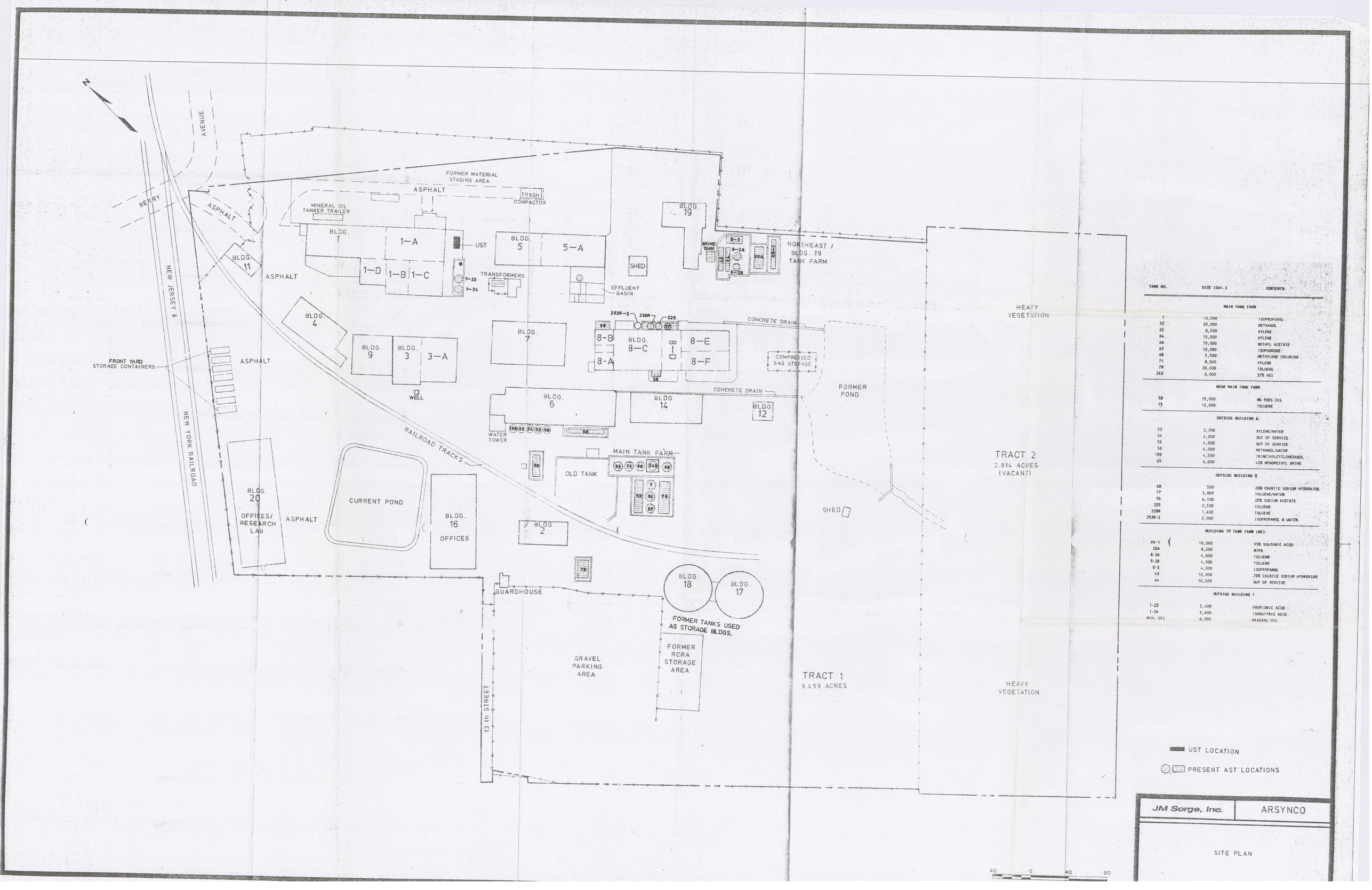

TANK NO.	SIZE (Gal.)	CONTENTS
MAIN TANK FARM		
1	10,000	ISOPROPANOL
52	20,000	METHANOL
62	8,500	XYLENE
64	10,000	XYLENE
66	10,000	METHYL ACETATE
67	10,000	ISOPHORONE
68	5,500	METHYLENE CHLORIDE
71	8,500	XYLENE
79	20,000	TOLUENE
243	6,000	37% HCl
NEAR MAIN TANK FARM		
58	15,000	#6 FUEL OIL
73	12,000	TOLUENE
OUTSIDE BUILDING 6		
53	3,700	XYLENE/WATER
54	4,000	OUT OF SERVICE
55	4,000	OUT OF SERVICE
56	4,000	METHANOL/WATER
189	4,500	TRIMETHYLCYCLOHEXANOL
65	6,000	40% MONOMETHYL AMINE
OUTSIDE BUILDING 8		
58	550	20% CAUSTIC SODIUM HYDROXIDE
77	3,800	TOLUENE/WATER
96	6,000	20% SODIUM ACETATE
225	2,500	TOLUENE
238R	1,400	TOLUENE
253R-2	2,000	ISOPROPANOL & WATER
BUILDING 19 TANK FARM (NE)		
RR-1	10,000	93% SULFURIC ACID
05A	8,300	MIPA
8-2A	4,000	TOLUENE
8-2B	4,000	TOLUENE
8-3	4,000	ISOPROPANOL
43	10,000	20% CAUSTIC SODIUM HYDROXIDE
44	10,000	OUT OF SERVICE
OUTSIDE BUILDING 1		
1-23	5,400	PROPIONIC ACID
1-24	5,400	ISOBUTYRIC ACID
Min. Oil	6,000	MINERAL OIL

UST LOCATION

PRESENT AST LOCATIONS

JM Sorge, Inc. | ARSYNCO

SITE PLAN