www.haleyaldrich.com

PROCEDURES FOR DETERMINING BULK ELECTRICAL CONDUCTIVITY ALERT LEVELS PRODUCTION TEST FACILITY FLORENCE COPPER PROJECT

by Haley & Aldrich, Inc.
Phoenix, Arizona

REGISTERED GEOLOGIST
CERTIFICATE NO.
49659
LAUREN A.
CANDREVA
Date Signed 8/10/2018
ARIZONA, U.S.A.
exp. 6/30/21

for Florence Copper Inc.
Florence, Arizona

File No. 129687-011
August 2018

REGISTERED GEOLOGIST
CERTIFICATE NO.
49659
LAUREN A.
CANDREVA
Date Signed 8/10/2018
ARIZONA, U.S.A.
exp. 6/30/21

Table of Contents

		Page
List of Tables		**ii**
List of Figures		**ii**
1.	**Introduction**	**1**
2.	**Permit Methodology**	**2**
2.1	BULK ELECTRICAL CONDUCTIVITY SENSORS	2
3.	**Bulk Electrical Conductivity Data Collection and Preparation**	**3**
3.1	DATA COLLECTION	3
3.2	DATA POST-PROCESSING	3
3.3	DATA GROUPING	4
4.	**Procedures for Determining Alert Levels (ALs)**	**5**
4.1	EXPLORATORY DATA ANALYSIS	5
4.1.1	Observed Spatial Patterns	5
4.1.2	Observed Temporal Patterns	6
4.1.3	Potential Seasonal Variability	6
4.1.4	Potential Sensor Drift	7
4.1.5	Potential Equipment Drift	7
4.2	DETERMINATION OF ALERT LEVELS	7
4.2.1	Lithologic Horizons	7
4.2.2	Dataset Tolerance Limits	8
4.2.3	Alert Levels	8
4.3	DETERMINATION OF ALERT LEVEL EXCEEDANCES	8
5.	**Closing**	**10**
References		**11**

Tables
Figures
Appendix A – HGI Ambient Conductivity Data QA Procedure and Documentation Form
Appendix B – HGI Completed Ambient Data Documentation Forms
Appendix C – Tabulated Apparent Resistivity Data
Appendix D – Exploratory Analysis Plots
Appendix E – Example Fluid Excursion Scenarios

List of Tables

Table No.	Title
1	Location of Bulk Electrical Conductivity Sensors
2	Tolerance Limits for Horizons 1 through 3
3	Proposed Alert Levels for Horizons 1 through 3

List of Figures

Figure No.	Title
1	Aquifer Testing Well Locations
2	Time Evolution of Average Apparent Resistivity in Horizons 1-3 Over the Baseline Monitoring Period
3	Baseline Apparent Resistivity of Electrode Pairs by Horizon
4	Baseline Apparent Resistivity Contour Map by Horizon

1. Introduction

Florence Copper Inc. (Florence Copper) has constructed the Production Test Facility (PTF) as a demonstration of In-Situ Copper Recovery (ISCR) at the Florence Copper Project (Site) in Florence, Arizona. The Temporary Aquifer Protection Permit (APP) No. P-10360 and the Underground Injection Control (UIC) Permit No. R9UIC-AZ3-FY11-1 for the PTF mandate the establishment of a Bulk Electrical Conductivity (EC) monitoring program for the interface between the lower basin-fill unit (LBFU) and the bedrock oxide unit (Oxide).

Prior to operation of the PTF, the monitoring program requires the determination of ambient baseline conditions and the calculation of alert levels (ALs) for bulk EC. This report summarizes the baseline ambient bulk EC data collection and the procedures used to calculate the proposed ALs for bulk EC for the PTF.

2. Permit Methodology

The APP describes methodology for calculating the bulk EC ALs (Section 2.5.9). This methodology was used to evaluate the bulk EC data and to determine the proposed ALs. The techniques required by the APP include the following:

1. *Outlier test to identify observations that deviate markedly from other observations in the dataset.*
2. *An analysis of variance (ANOVA) of means.*
3. *A regression analysis to identify which observed variations are significant and to identify interfering correlations which could be affecting the observations (e.g. temperature, time of day, electrical storm activity, etc.).*

The permit methodology also states that the appropriate statistical procedure by which the ANOVA is performed, parametric or non-parametric, should be based on the distribution of values in the dataset.

2.1 BULK ELECTRICAL CONDUCTIVITY SENSORS

The bulk EC sensors were attached to the outside of the fiberglass casing of the seven observation wells installed at the PTF wellfield. Four sensors are installed on each of the observation wells, O-01 to O-07 (referred to as B-01 to B-07 in design documents and in the bulk EC data files). These sensors are numbered as follows, from shallowest to deepest:

- BC-01 (BC1-02 in wells O-03 and O-07): these are the shallowest sensors and are located within the LBFU, approximately 40 feet above the LBFU/Oxide lithologic contact in each well.
- BC-02 (BC1-04 in wells O-03 and O-07): these sensors are located approximately 20 feet above the LBFU/Oxide lithologic contact in each well.
- BC-03 (BC2-02 in wells O-03 and O-07): these sensors are located at the LBFU/Oxide lithologic contact in each well.
- BC-04 (BC2-04 in wells O-03 and O-07): these sensors are located within the exclusion zone of the Oxide, approximately 20 feet below the LBFU/Oxide lithologic contact.

The sensors and cables were provided by Hydrogeophysics, Inc. (HGI) and were installed on the outside of each well casing during well installation. They were initially secured using nylon zip ties and then grouted in place when the annular seal was installed.

A summary of the sensor depths and elevations is provided in Table 1. Figure 1 shows the locations of the PTF observation wells.

3. Bulk Electrical Conductivity Data Collection and Preparation

3.1 DATA COLLECTION

As required by Section 2.5.9 of the APP, field data was collected by HGI. Data collection occurred between 24 May and 3 August 2018 on a total of 25 days, 5 more than the minimum required by the APP. Daily data collection was collected 5 times per week from 24 May through 21 June 2018, after which 5 additional daily measurements were collected from 30 July through 3 August 2018. The additional week of data collection was added to further evaluate the effects of operating PTF equipment in monsoon storms.

In total, conductivity measurements between each pair of 28 sensors resulted in 378 unique measurements, in both the forward and reverse directions, on each day of background monitoring. On 30 July, a storm occurred during data collection and the full dataset could not be acquired; as a result, approximately 15 percent of the data points were not collected during the 30 July data collection event (although incomplete, the remaining data passed HGI's quality checks and is included in the baseline dataset).

HGI conducted the bulk EC data collection activities using a SuperSting™ R8 Resistivity Instrument. The HGI field personnel collected the data in accordance with their Quality Assurance/Quality Control (QA/QC) procedures, which are included with the form used to document data collection and evaluation. A copy of the HGI Ambient Data QA/QC Procedure and Documentation Form (V.2) is included in Appendix A.

The completed forms for each data collection event are included in Appendix B. These forms include documentation of field data collection as well as data QA/QC.

3.2 DATA POST-PROCESSING

The raw forward and reverse direction bulk EC data were measured in units of resistance (R = V/I, where R is resistance in ohms (Ω), V is voltage, and I is electrical current). The resistance of a material varies with the length and cross-sectional area of the material the current travels through (Aizebeokhai, 2010; Pierce et al., 2012). Thus, the resistance measured between two sensors will increase with distance. Electrical resistivity, in contrast, is a physical material property that depends on the composition of the material that current passes through. It is commonly reported as apparent resistivity (ρ_a, in Ω-m), which represents the weighted average of the true resistivity values near a measurement. Resistance can be converted to apparent resistivity by scaling with a geometric factor that accounts for the positions of the current introduction and potential measurement sensors, as follows (Pierce et al., 2012):

$$\rho_a = K*R$$

- Where ρ_a is apparent resistivity and K is the geometric factor

For the pole-pole array used in the bulk electrical conductivity tests at the PTF, the following expression gives K (Bevc and Morrison, 1991; Loke, 2018):

$$K = 2\pi * a$$

- Where a is the distance between the active transmitting and receiving sensors

The measured raw forward and reverse direction background bulk EC values were first averaged for each sensor pair measurement, and then converted to apparent resistivity using the above equation. The average apparent resistivity values were used in further statistical evaluation. The tabulated bulk EC dataset, with all measurements reported in apparent resistivity, is included in Appendix C.

3.3 DATA GROUPING

To investigate the resistivity properties of larger subsurface layers, the dataset was grouped into constant-lithologic horizons. For each horizon, only sensor pairs for which both sensors had the same relative lithologic location were evaluated. For example, the shallowest horizon, Horizon 1, includes the sensor pairs highest in the wells (all sensors numbered BC-01, and BC1-02 in wells O-03 and O-07); that is, the sensors located approximately 40 feet above the LBFU/Oxide contact. In total, this selection process created four horizons, each of which contained 21 sensor pairs.

The three upper horizons, Horizons 1 through 3, are within the LBFU or at the LBFU/Oxide contact. Therefore, they will be monitored to establish compliance with APP conditions prohibiting the excursion of ISCR fluids into the LBFU.

4. Procedures for Determining Alert Levels (ALs)

Statistical evaluation of the background average apparent resistivity was performed in two steps:

1. Exploratory data analysis was conducted to understand the data distribution and variability of the bulk EC data over the 25 days of time series data.
2. Nonparametric tolerance limits at a 95 percent confidence level were determined to be an appropriate statistical method for calculating ALs for the baseline bulk EC data based on the exploratory data analysis findings. The ALs were calculated for those lithologic horizons that must not have ISCR fluid circulation per the APP: Horizons 1, 2, and 3. Similar values were calculated for Horizon 4 (within the Oxide unit); Florence Copper will use these values as indicator conditions for operational purposes.

4.1 EXPLORATORY DATA ANALYSIS

The bulk conductivity dataset was examined by using various graphical and statistical test procedures to characterize the variability in the measurements. Descriptive statistics were calculated for the data from each sensor pair, including the number of observations, data range, mean, median (50th percentile), 95th percentile, variance, standard deviation, and coefficient of variation.

Next, exploratory data analysis was conducted to assess distribution and temporal trends. Normality of the dataset was determined using Shapiro-Wilk tests at a significance level of 5 percent, as well as normal probability plots. Data distribution and outlier presence was evaluated graphically using box plots, by grouping all apparent resistivity measurements from all dates for each sensor pair. ANOVA tests were used to assess the differences in mean between various data groups, including by day and sensor location.

Variations in the data over time were evaluated using time series plots for each sensor pair. For each series, two-tailed Mann-Kendall trend tests at a significance level of 5 percent were performed to identify the presence of a stable, increasing, or decreasing trend. These variations were examined alongside changing site conditions, including electrical activity in the well field, rainfall, and temperature.

The three upper horizons, Horizons 1 through 3, are within the LBFU or at the contact between the LBFU and the Oxide unit. Thus, these horizons will be monitored for compliance with the APP, which prohibits the excursion of ISCR fluids into the LBFU. Descriptive statistics were calculated for these datasets.

All exploratory analysis plots are presented in Appendix D.

4.1.1 Observed Spatial Patterns

In general, resistivity varies depending on lithology, moisture content, dissolved electrolyte content, and fluid temperature (McNeill, 1980). It tends to decrease with increased porosity, water content, and salinity (Loke, 2018).

The apparent resistivity values for the Florence PTF wellfield range from approximately 9 to 17 ohm-meters (Ω-m) (see box plots, Appendix D), which is consistent with established values for

weathered igneous rocks (Palacky, 1987). Over the monitoring period, the apparent resistivity values for each sensor pair show low variability, with a range generally less than 1 Ω-m. Apparent resistivity values generally increase with depth (Appendix D and Figure 2).

4.1.2 Observed Temporal Patterns

The time series plots show a range of variations over time (Appendix D and Figure 2). Examples and potential explanations are listed below.

Bulk EC varies over the monitoring period. A decrease in apparent resistivity from the beginning to the end of the monitoring period was observed for all electrode pairs and horizons. For many electrode pairs and all horizons, this pattern results in a significant decreasing trend in the time series. This decrease is largely driven by lower apparent resistivity values during the last 4 days of the May-June monitoring period (18 through 21 June), followed by even lower values during the 5 days of monitoring in July and August. Examination of local precipitation records shows that up to 1 inch of rain fell in the Florence area from 16 to 17 June, and a cumulative 1 inch of rain over the month of July, including 0.3 and 0.4 inches on 29 and 31 July (NCEI, 2018), respectively. Rainfall adds soil moisture at the surface which will lower temperatures in the surficial infrastructure used to collect the data. Temperature fluctuations change the resistivity of the cables used to transmit the signals to and from the wells from the resistivity instrument as well as the cables at the surface used as reference electrodes. These patterns suggest that the observed drop in apparent resistivity across the well field from 18 to 21 June, and then during the 5 days of monitoring in July and August, is in response to rainfall.

A small drop in resistivity values occurs on 14 June across many electrode pairs. Based on the electrode pairs for which it occurs, this decrease implies a change in resistivity near the center of the well field but not the edges. No site activity was recorded on 14 June that would explain this change.

The recovery well pumps in the wellfield were operating during data acquisition on 30 July and 1 through 3 August. This electrical activity within the wellfield might be expected to affect the observed apparent resistivity. However, the range of the data on these days was not markedly different, remaining within previously observed baseline values.

4.1.3 Potential Seasonal Variability

The ALs proposed in this document reflect the ambient baseline data collected during May, June, July, and August; in Florence, Arizona; this is the time of year with the warmest ambient air and soil temperatures. Based on the observed temporal variability, possibly due to relatively minor fluctuations in temperature, it may be necessary to reevaluate the ALs after data has been collected during times with cooler ambient air and soil temperatures. Although the PTF will be operational at that time, the ambient baseline data generally showed a decrease in resistivity following storm events and cooler temperatures. The baseline observations suggest that apparent resistivity measurements may change across the wellfield seasonally or in response to large meteorological events. Depending on the magnitude of such shifts, the measured bulk EC values may approach the ALs at one or more horizons across the wellfield. If this type of change is observed with seasonal or weather shifts, Florence Copper will conduct additional data collection to identify the source of the changes and will request an amendment to the APP to establish new ALs if necessary.

4.1.4 Potential Sensor Drift

The sensors are stainless steel probes that have been encased in the cement seal of each observation well bore. Over time, the sensors are expected to chemically interact with the concrete and formation chemistry. This interaction may result in oxidation of the sensors, and thus some changes in their measured bulk EC values, potentially leading to drift in the baseline values.

Importantly, the signature of an excursion is expected to be notably different from any sensor drift that might occur, even if the sensor drift causes the measured bulk EC values to approach the ALs. Because the ISCR fluid is very conductive, an excursion of fluid from the injection zone would abruptly change the measured bulk EC value in a very short time frame, in contrast to the gradual changes that would be expected from sensor drift.

If sensor drift is observed, depending on its magnitude, bulk EC values may approach the ALs on one or more horizons across the wellfield. If this type of change is observed over time, Florence Copper will conduct additional data collection to identify the source of the changes and will request an amendment to the APP to establish new ALs if necessary.

4.1.5 Potential Equipment Drift

As equipment is added, removed, or replaced in the wellfield or a well has to be replaced or worked over, the changed conditions could potentially cause drift in the baseline bulk EC values. Changes caused by these events are expected to be less significant than would be caused by an excursion of the highly conductive ISCR fluid. Changes of this nature will be documented during bulk EC data collection events and if changes are observed that are a result of these type of changes additional data collection will be conducted to confirm the condition, and Florence Copper will request an amendment to the APP to establish new ALs if necessary.

4.2 DETERMINATION OF ALERT LEVELS

4.2.1 Lithologic Horizons

The background bulk EC data show some variability by lithologic horizon, with resistivity generally increasing with depth (Figure 2). Due to these lithology-based differences in bulk EC, the proposed ALs were calculated for entire lithologic horizons (Horizons 1 through 3). The electrode pair data within discrete lithologic horizons was grouped together and evaluated to establish a general AL that applies to all sensor pairs located within a given lithologic horizon. The data from Horizon 4, within the Oxide unit, will be collected and used as an indicator that will allow Florence Copper to modify operations if the data collected indicates that fluid has reached that level within the wellfield.

During each future monitoring event, the data from all electrode pairs will be collected and transmitted to the Arizona Department of Environmental Quality as part of the quarterly compliance report. These data will be evaluated in the event of an exceedance of an AL.

4.2.2 Dataset Tolerance Limits

Exploratory analysis showed that the horizon data was nonparametric. Therefore, a nonparametric tolerance limit approach was used to determine alert levels (Guttman, 1970) in accordance with the APP methodology. Table 2 presents the tolerance limits for Horizons 1 through 3.

4.2.3 Alert Levels

Because the ISCR fluid is highly conductive, and the bulk EC data is collected in units of resistivity (the inverse of conductivity), an excursion of fluid would result in significantly decreased resistivity values. The proposed ALs for each horizon are lower tolerance limits constructed using the first minimum values (Tables 2 and 3). These proposed ALs will be used as a baseline level of average apparent resistivity against which future data will be evaluated.

The baseline resistivity values of Horizons 1 through 3 are displayed graphically in Figures 3 and 4. Figure 3 shows the apparent resistivity values for each horizon in a linear format, with the apparent resistivity value for each individual sensor pair represented as a line. Figure 3 shows contour maps of the ambient baseline bulk EC data, as required by the APP. Each horizon contour map was created by interpolating the apparent resistivity values between the sensor pair lines shown in Figure 3, resulting in a surface that represents a two-dimensional model of the resistivity throughout the well field.

Florence Copper proposes to submit figures using the path format (Figure 3) in lieu of the contour maps (Figure 4) for the quarterly report. This format reflects the linear nature of the paired sensor data in an intuitive manner, allowing for straightforward comparison between the baseline dataset and future monitoring data, and facilitating the process of evaluating any future exceedance.

4.3 DETERMINATION OF ALERT LEVEL EXCEEDANCES

As described above, the bulk EC data is linear in nature, reflecting the path of electrical current between two sensors. Figure 3 shows the bulk EC measurements extending between the pairs of observation wells in each horizon. In total, there are 21 sensor pair measurements in each lithologic horizon. Because of the overlapping nature of these measurements, if one sensor pair measurement exceeds an established AL, it is more likely to indicate a sensor function anomaly than an excursion of ISCR fluid. In contrast, an ISCR fluid excursion should be apparent as decreased resistivity (increased conductivity) in multiple intersecting or adjacent sensor lines. If any exceedance is detected, Florence Copper will conduct an investigation of the bulk EC sensors and data collection equipment to determine the nature of the anomalous values.

To mitigate the potential for false positives, the following definition for AL exceedance is proposed: when bulk EC measurements at three crossing or adjacent “pathways” (sensor pairs) within a horizon exceed the AL established for the horizon. If one sensor pair in a horizon exceeds the horizon’s AL it may reflect an anomaly in the performance of a single sensor. If two pairs exceed the AL, the exceedance could be indicative of two sensors malfunctioning, or equipment or operational changes in a particular area of the wellfield. Thus, if values are exceeded on less than three current paths, Florence Copper will examine the bulk EC sensors, data collection equipment, wellfield operations, and wellfield equipment changes to investigate the nature of the anomalous values.

If three intersecting or adjacent sensor pairs exceed the AL established for that horizon, then the location of the potential excursion will be identified, and contingency actions will be implemented as described in Section 2.6.2.7 of the permit. Examples are included below.

Example 1: An excursion of fluid occurs downgradient (northeast) of injection well I-02. If fluid migrated up into the LBFU at this location, changes would be expected in the bulk EC measurements from the following sensor pairs:

- B-03-BC2-02 to B-07-BC2-02
- B-02-BC1-03 to B-04-B1-03
- B-02-BC1-03 to B-05-B1-03

Appendix E shows a linear data map illustrating this example scenario.

Example 2: An excursion of fluid occurs due to mounding of solution at injection well I-03. If fluid migrated up into the LBFU at this location, changes would be expected in the bulk EC measurements from the following sensor pairs:

- B-02-BC1-03 to B-04-B1-03
- B-03-BC2-02 to B-05-B1-03
- B-01-BC1-03 to B-04-B1-03

Appendix E shows a linear data map illustrating this example scenario.

5. Closing

Florence Copper has completed baseline ambient bulk EC monitoring at the PTF wellfield in accordance with the provisions outlined in APP P-10360 and UIC Permit No. R9UIC-AZ3-FY11-1, and has completed statistical evaluation of the bulk EC data for the purpose of establishing appropriate AL values for Horizons 1, 2, and 3, located 40 feet above the LBFU/Oxide contact, 20 feet above the LBFU/Oxide contact, and at the LBFU/Oxide contact, respectively. The AL values proposed in this report were established based on the methods described in Section 2.5.9 of APP P-106360 and are suitable for monitoring potential vertical excursions of injected fluid at the LBFU/bedrock contact and within the LBFU. The AL values proposed in this report are compliant with APP P-106360 and UIC No. R9UIC-AZ3-FY11-1 and are protective of the LBFU.

Please contact Lauren Candreva at 602-760-2429 with any questions you may have regarding the content of this report.

References

1. A. P. Aizebeokhai, 2010. 2D and 3D geoelectrical resistivity imaging: theory and field design. *Scientific Research Essays*, 23, 3592-3605.

2. Bevc, D., Morrison, H.F., 1991. Borehole-to-surface electrical resistivity monitoring of a salt water injection experiment. *Geophysics* 56, 769–777.

3. McNeill, J.D., 1980. Electrical Conductivity of Soils and Rocks, Technical Note TN-5. Geonics Ltd., Mississauga, Ontario.

4. Guttman, I., 1970. *Statistical Tolerance Regions: Classical and Bayesian*. Hafner Publishing, Darien, Connecticut.

5. Loke, M. H., 2018. *Electrical imaging surveys for environmental and engineering studies: A practical guide to 2-D and 3-D surveys*. Available from https://www.geotomosoft.com/downloads.php; accessed 16 July 2018.

6. National Centers for Environmental Information (NCEI), 2018. Record of Climatological Observations, Global Historical Climate Network (GHCN)-Daily, from 1 May-5 August 2018, within zip code 85132. Available from https://www.ncdc.noaa.gov/cdo-web/search?datasetid=GHCND.

7. Palacky, G.J., 1987. Resistivity characteristics of geologic targets, in *Electromagnetic Methods in Applied Geophysics Theory*: M.N. Nabighian, Ed., Society of Exploration Geophysicists, Tulsa, Oklahoma, vol. 1, p. 53-129.

8. Pierce, K.S., Liechty, D. J., Rittgers, J.B., and Markiewicz, R. D., 2012. *Geophysical Investigations, Electrical Resistivity Surveys: Santee Basin Aquifer Recharge Study, Phase 2*. U.S. Department of the Interior, Bureau of Reclamation, Technical Service Center. Available from https://www.usbr.gov/lc/socal/reports/SanteeResistivitySurveys.pdf; accessed 16 July 2018.

\\haleyaldrich.com\share\phx_common\Projects\Florence Copper\129687 PTF Well Drilling\Deliverables\Bulk Conductivity Ambient Report\2018_0810_PTF Bulk EC AL Procedure_F.docx

TABLES

TABLE 1
LOCATION OF BULK ELECTRICAL CONDUCTIVITY SENSORS
FLORENCE COPPER PROJECT
FLORENCE, ARIZONA

Well Name	Sensor Name	Depth (feet bgs)	Elevation (feet amsl)
O-01	B-01-BC-01	460	1020
	B-01-BC-02	439	1040
	B-01-BC-03	420	1060
	B-01-BC-04	400	1080
O-02	B-02-BC-01	450	1029
	B-02-BC-02	430	1049
	B-02-BC-03	409	1070
	B-02-BC-04	389	1090
O-03	B-03-BC1-02	410	1068
	B-03-BC1-04	390	1088
	B-03-BC2-02	370	1108
	B-03-BC2-04	350	1128
O-04	B-04-BC-01	410	1067
	B-04-BC-02	390	1087
	B-04-BC-03	370	1107
	B-04-BC-04	350	1127
O-05	B-05-BC-01	404	1073
	B-05-BC-02	384	1093
	B-05-BC-03	364	1113
	B-05-BC-04	344	1133
O-06	B-06-BC-01	384	1093
	B-06-BC-02	364	1113
	B-06-BC-03	344	1134
	B-06-BC-04	325	1153
O-07	B-07-BC1-02	400	1078
	B-07-BC1-04	380	1098
	B-07-BC2-02	360	1118
	B-07-BC2-04	330	1148

Notes

bgs = below ground surface

amsl = above mean sea level

-Wells O-01 to O-07 are referred to as wells B-01 to B-07 in the design documents and bulk EC datafiles.

TABLE 2
TOLERANCE LIMITS FOR HORIZONS 1 THROUGH 3
FLORENCE COPPER PROJECT
FLORENCE, ARIZONA

Electrode Pair Horizon	N	Apparent Resistivity (Ω-m)						
		Mean	Standard Deviation	Normality	Minimum 1	Maximum 1	Minimum 2	Maximum 2
Horizon 1	525	13.04	1.56	no	9.93	15.76	9.97	15.72
Horizon 2	525	13.13	1.45	no	10.12	15.78	10.19	15.75
Horizon 3	525	13.15	1.38	no	10.33	16.09	10.38	16.09

Notes

Ω-m = ohm-meters

LBFU = lower basin-fill unit

Oxide = bedrock oxide unit

-Horizon 1 includes all electrode pairs approximately 40 feet above the LBFU/Oxide contact

-Horizon 2 includes all electrode pairs approximately 20 feet above the LBFU/Oxide contact.

-Horizon 3 includes all electrode pairs located at the LBFU/Oxide contact.

-The upper and lower tolerance limits for each horizon are Minimum 1 and Maximum 1, respectively (Minimum 2 and Maximum 2 displayed for comparison).

TABLE 3
PROPOSED ALERT LEVELS FOR HORIZONS 1 THROUGH 3
FLORENCE COPPER PROJECT
FLORENCE, ARIZONA

Electrode Pair Horizon	Proposed Alert Level (Ω-m)
Horizon 1	9.93
Horizon 2	10.12
Horizon 3	10.33

Notes

Ω-m: ohm-meters

LBFU = lower basin-fill unit

Oxide = bedrock oxide unit

-Horizon 1 includes all electrode pairs approximately 40 feet above the LBFU/Oxide contact

-Horizon 2 includes all electrode pairs approximately 20 feet above the LBFU/Oxide contact.

-Horizon 3 includes all electrode pairs located at the LBFU/Oxide contact.

FIGURES

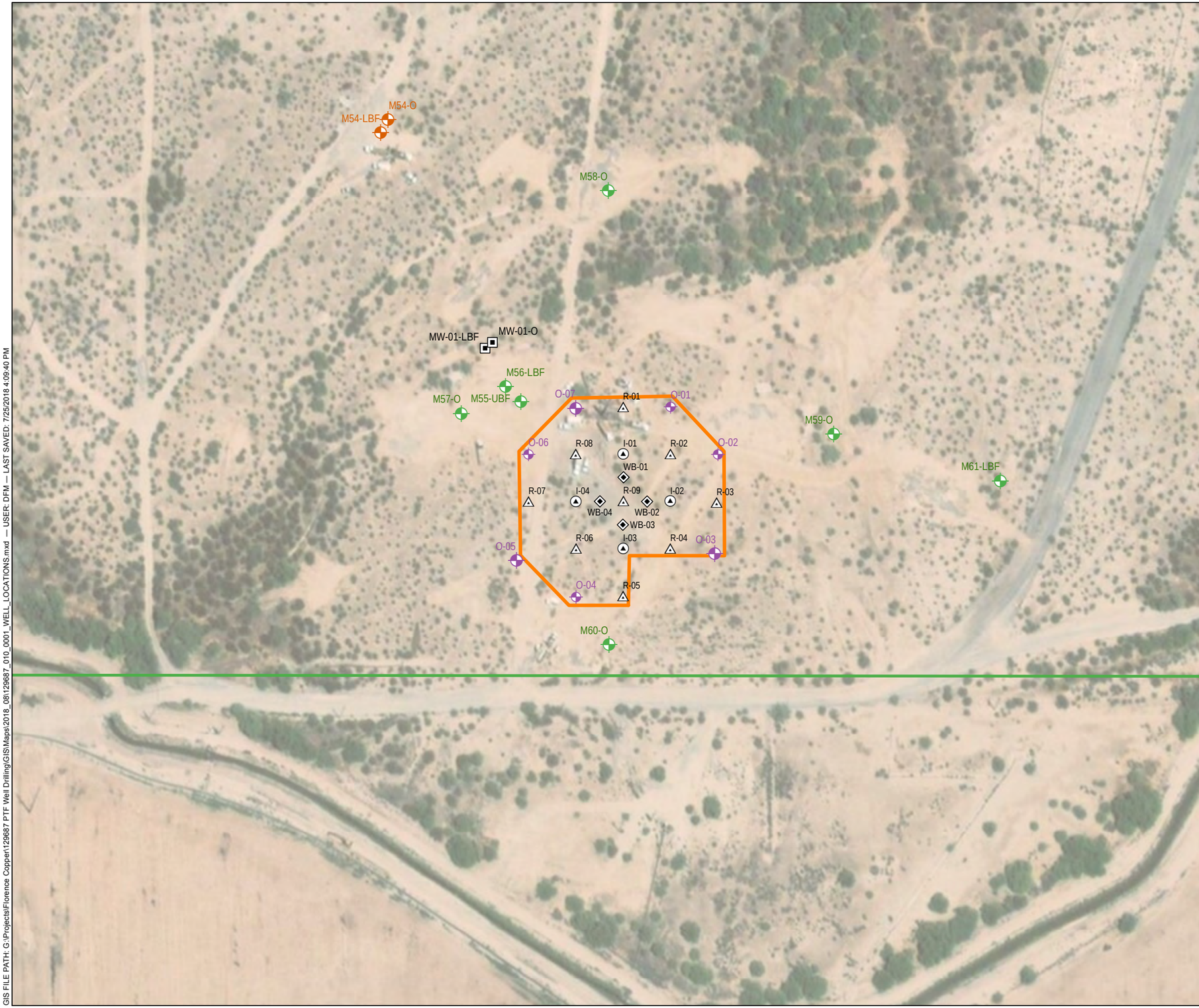

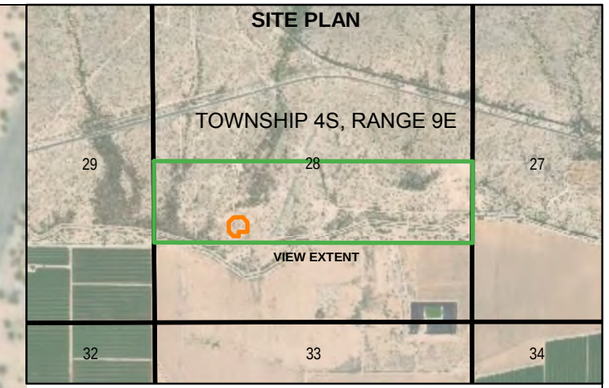

0 1,250 2,500
SCALE IN FEET

LEGEND

- OBSERVATION WELL
- SUPPLEMENTAL MONITORING WELL
- POINT-OF-COMPLIANCE WELL

PTF WELLS

- INJECTION
- RECOVERY
- WESTBAY WELL
- OPERATIONAL MONITORING
- PTF WELL FIELD
- STATE LAND LEASE

NOTES

1. ALL LOCATIONS AND DIMENSIONS ARE APPROXIMATE.
2. AERIAL IMAGERY SOURCE: ESRI

N

0 150 300
SCALE IN FEET

HALEY ALDRICH

FLORENCE COPPER PROJECT
FLORENCE, ARIZONA

AQUIFER TESTING WELL LOCATIONS

FLORENCE COPPER INC.

AUGUST 2018

FIGURE 1

GIS FILE PATH: G:\Projects\Florence Copper\129687 PTF Well Drilling\GIS\Maps\2018_08\129687_010_0001_WELL_LOCATIONS.mxd — USER: DFM — LAST SAVED: 7/25/2018 4:09:40 PM

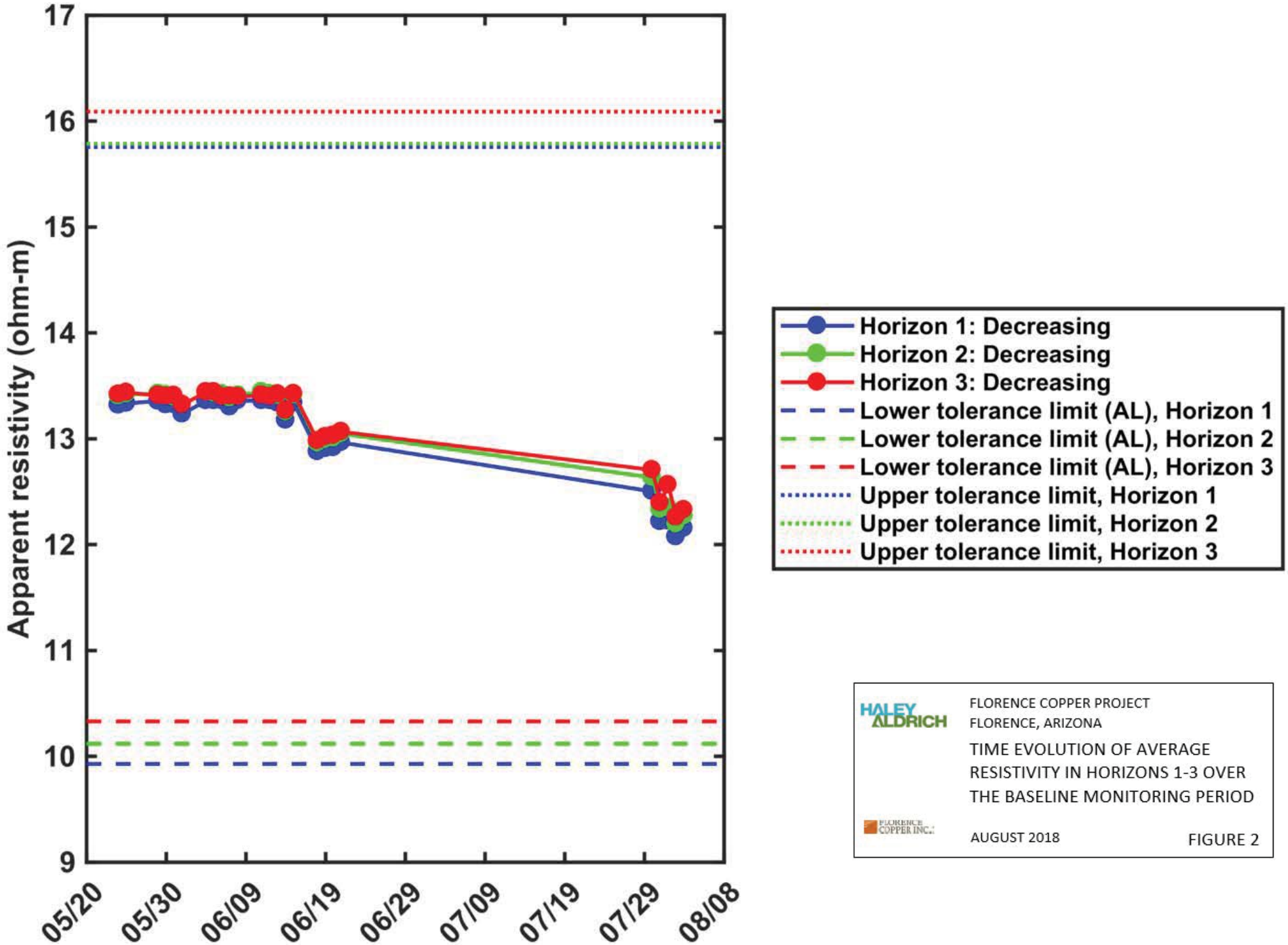

HALEY ALDRICH

FLORENCE COPPER PROJECT
FLORENCE, ARIZONA

TIME EVOLUTION OF AVERAGE RESISTIVITY IN HORIZONS 1-3 OVER THE BASELINE MONITORING PERIOD

FLORENCE COPPER INC.

AUGUST 2018

FIGURE 2

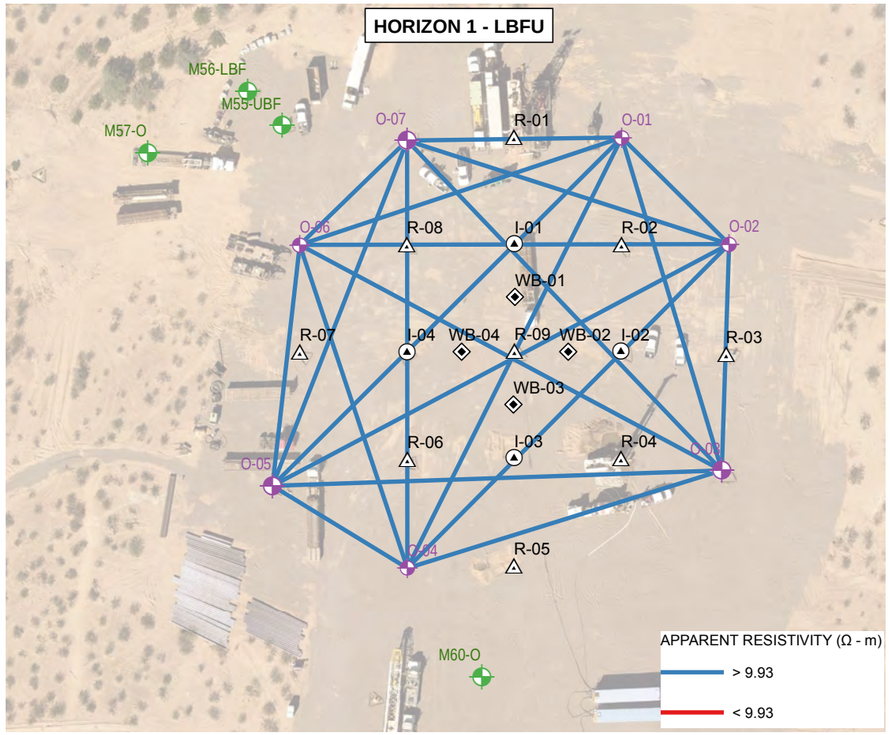

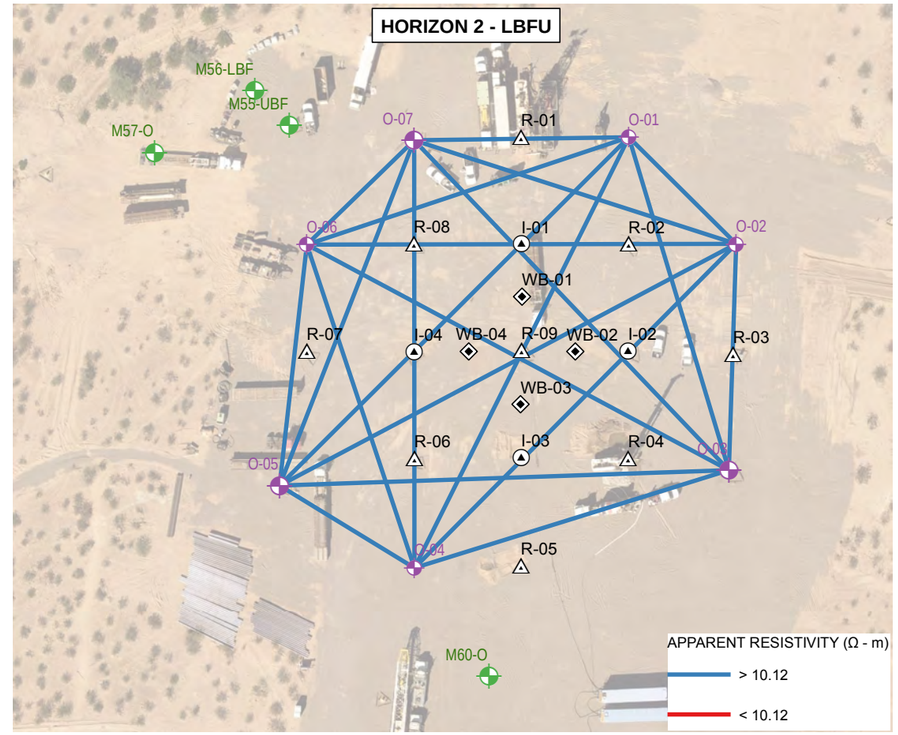

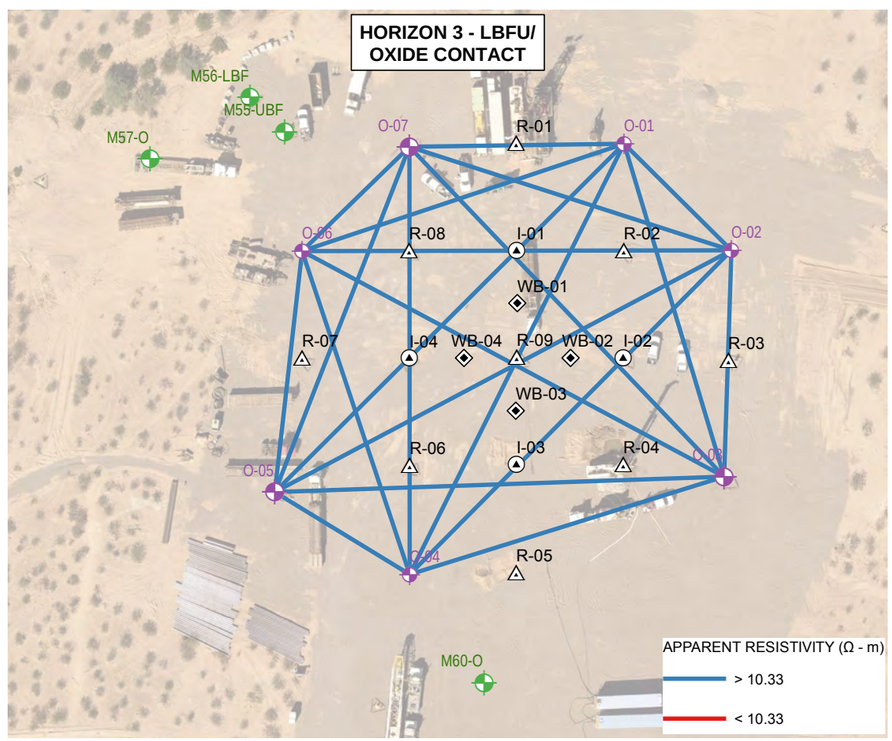

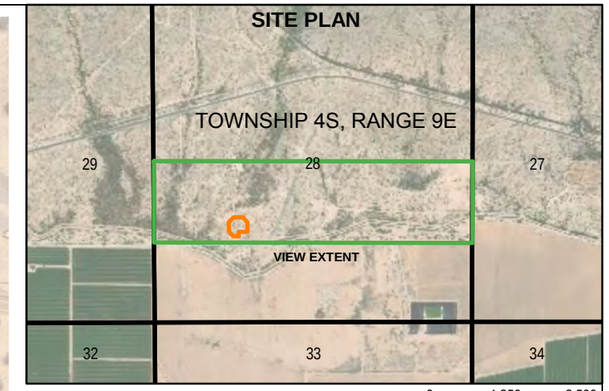

0 1,250 2,500
SCALE IN FEET

LEGEND

- OBSERVATION WELL
- SUPPLEMENTAL MONITORING WELL
- POINT-OF-COMPLIANCE WELL

PTF WELL

- INJECTION
- RECOVERY
- WESTBAY WELL
- OPERATIONAL MONITORING
- PTF WELL FIELD
- STATE LAND LEASE

NOTES

1. ALL LOCATIONS AND DIMENSIONS ARE APPROXIMATE.
2. Ω - m = OHM - METERS
3. AERIAL IMAGERY SOURCE: PICTOMETRY, OCTOBER 2017

0 100 200
SCALE IN FEET

HALEY ALDRICH

FLORENCE COPPER PROJECT
FLORENCE, ARIZONA

BASELINE APPARENT RESISTIVITY OF ELECTRODE PAIRS BY HORIZON PRODUCTION TEST FACILITY

FLORENCE COPPER INC.

AUGUST 2018

FIGURE 3

GIS FILE PATH: G:\Projects\Florence Copper\129687 PTF Well Drilling\GIS\Maps\2018_08\129687_010_0003_BASELINE_APPARENT_RESIST_HORIZON.mxd — USER: DFM — LAST SAVED: 8/10/2018 7:38:07 AM

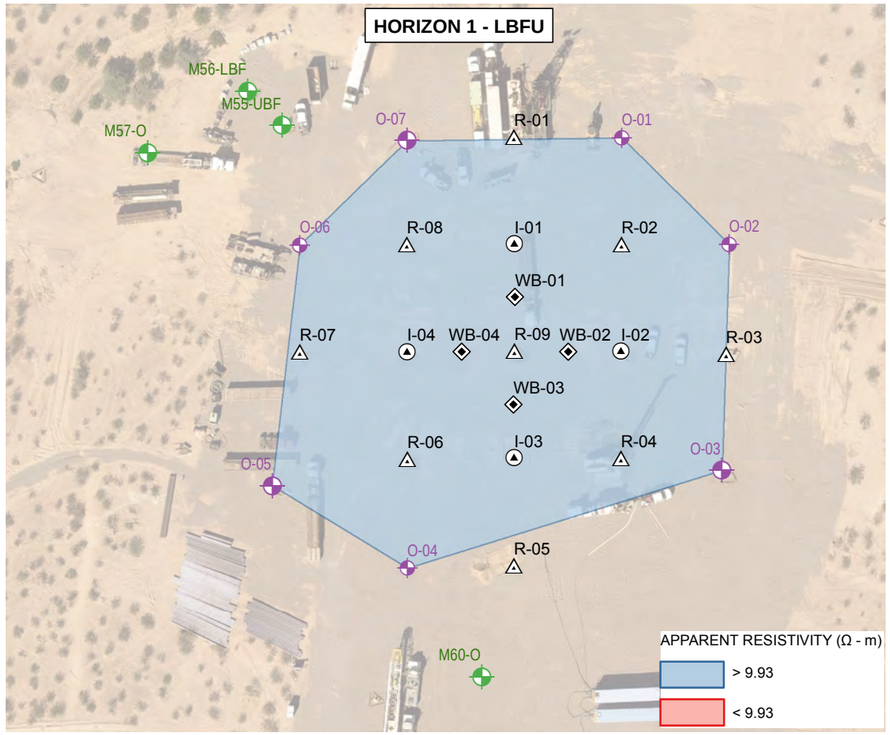

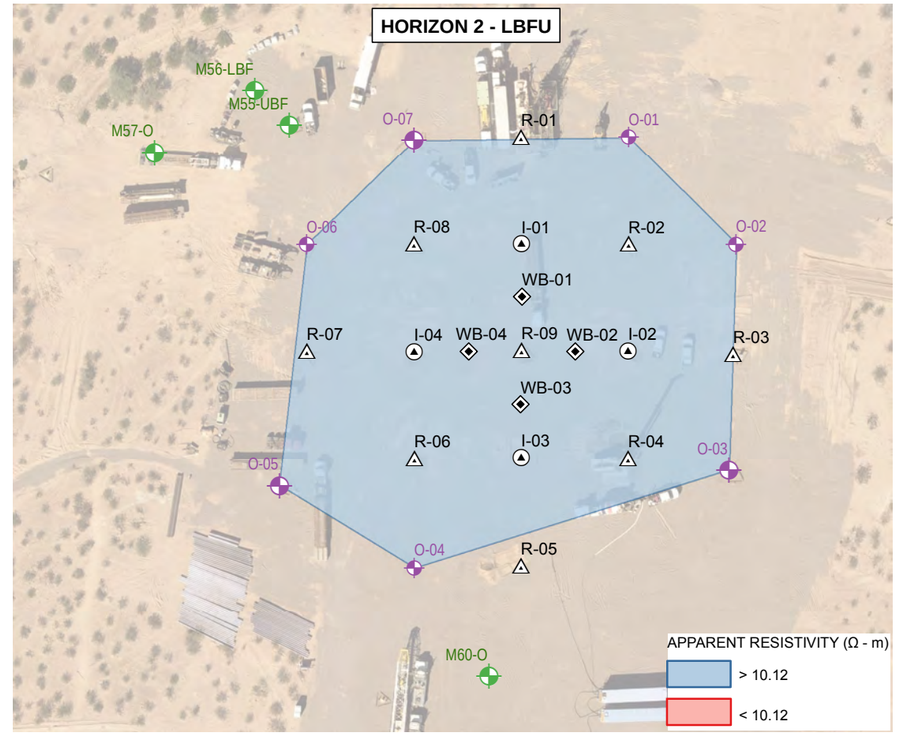

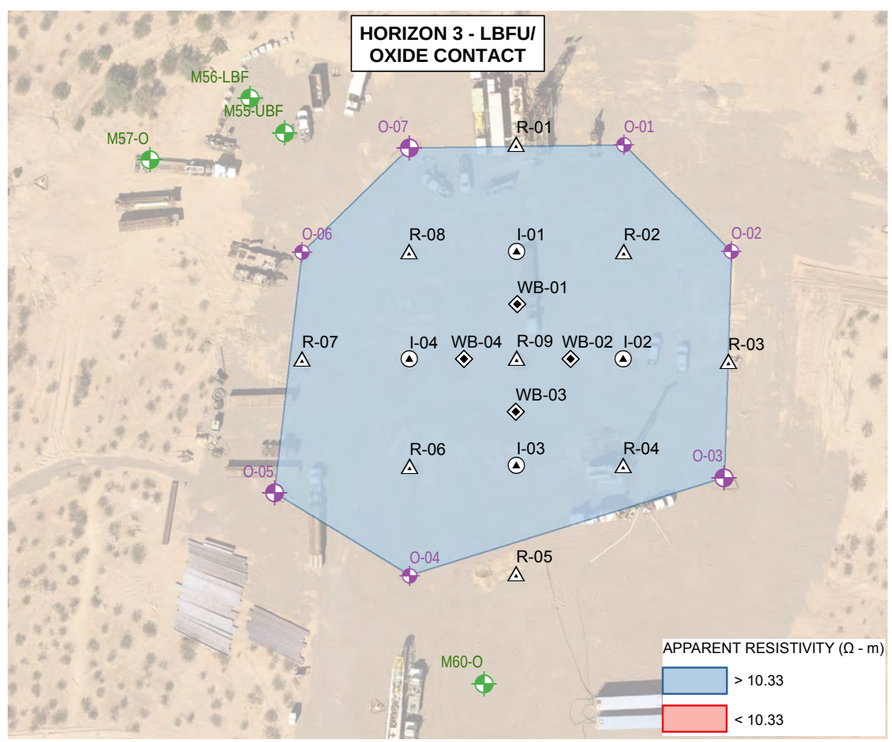

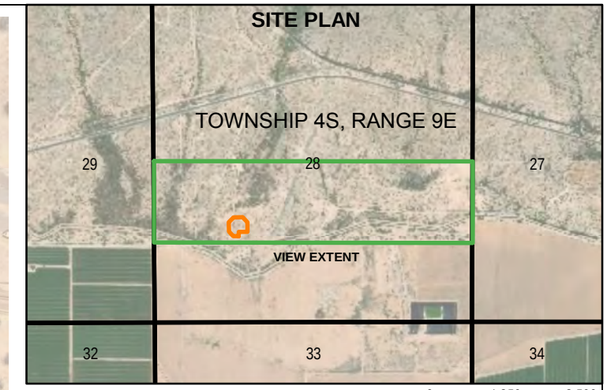

0 1,250 2,500
SCALE IN FEET

LEGEND

- OBSERVATION WELL
- SUPPLEMENTAL MONITORING WELL
- POINT-OF-COMPLIANCE WELL

PTF WELL

- INJECTION
- RECOVERY
- WESTBAY WELL
- OPERATIONAL MONITORING
- PTF WELL FIELD
- STATE LAND LEASE

NOTES

1. ALL LOCATIONS AND DIMENSIONS ARE APPROXIMATE.
2. Ω - m = OHM - METERS
3. AERIAL IMAGERY SOURCE: PICTOMETRY, OCTOBER 2017

N

0 100 200
SCALE IN FEET

HALEY ALDRICH

FLORENCE COPPER PROJECT
FLORENCE, ARIZONA

BASELINE APPARENT RESISTIVITY
CONTOUR MAP
PRODUCTION TEST FACILITY

FLORENCE COPPER INC.

AUGUST 2018

FIGURE 4

GIS FILE PATH: G:\Projects\Florence Copper\129687 PTF Well Drilling\GIS\Maps\2018_08\129687_010_0004_BASE_CONTOUR_APPARENT_RESIST_HORIZON.mxd — USER: DFM — LAST SAVED: 8/10/2018 1:11:05 PM

APPENDIX A

HGI Ambient Conductivity Data
QA Procedure and Documentation Form

AMBIENT CONDUCTIVITY DATA QA PROCEDURE & DOCUMENTATION FORM (V.2)

GENERAL

Project Name: 2018-017-FCI-20 Day Ambient Testing	**Project Site:** Florence Copper Inc	**Date:**
Weather Conditions and Ambient Temp:	**Field Operator Name:**	**Start and End Time:**

EQUIPMENT (See back of for detailed instructions and procedures)

SuperSting (SS) Serial #: **Switch Box (SB) Serial #:**	**Program Switchbox Addresses** Pass Criteria: Instrument pass Circle One: Pass or Fail	**Program Cable Addresses** **Section** **AddrL** **AddrH** 1 1 to 28

DIAGNOSTIC TESTING (See back of for detailed instructions and procedures)

Relay Test Pass Criteria: Instrument pass Circle One: Pass or Fail	**Receiver Test** Pass Criteria: All Channel = 500mΩ (±25) Circle One: Pass or Fail	**Contact Resistance Test** Pass Criteria: All values less between 50-200 Circle One: Pass or Fail

DATA COLLECTION SETUP (See back of for detailed instructions and procedures)

Forward Set Data File Name: **Command File Name:** Forward **Array:** Pole-Pole **Reference Electrode Names** B (TX): M26-0 N (RX): P8-2-0	**Reverse Set Data File Name:** **Command File Name:** Reverse **Array:** Pole-Pole **Reference Electrode Names** B (TX): P8-2-0 N (RX): M26-0	**Measurement Settings:** 1. No. Cycles: 4 2. Max Error: Off 3. Max Repeat: Off 4. Max Current: 2000mA 5. Measure Time: 3.6 6. Separate potential : OFF 7. Measure mode: RES 8. Defaults: USER 9. Use address Table:

DATA QUALITY ACCEPTANCE (See back of sheet for detailed instructions and procedures)

Reciprocal Data Evaluation Pass Criteria: 70% of reciprocal difference values less than 10% Circle One: Pass or Fail	**Measurement Error Evaluation** Pass Criteria: 70% of measurement error values less than 5% Circle One: Pass or Fail

COMMENTS (Briefly Describe Florence Copper Activities at time of data acquisition)

SIGNATURE

By signing, I certify that data collection instrumentation pass all required tests and the data collection process followed all required setup and programming instructions listed within this procedure.	*By signing, I certify that measured data pass all requited data quality tests listed within this procedure.*
Field Operator Signature/Date	***Data Inspector Signature/Date***

1) Program Switchbox Address Procedure

Connect Switch Box without electrodes or remotes connected
SS Main Menu >> 3. Test Mode >> 5. Program Address >>
1. Set address :1
2. Set Serial Board Number : 1
F3 to set by serial number>> Period to continue>> Should give you a pass reading.

2) Program Cable Address Procedure

This will be done during file setup. If there is an issue with setup go to
SS Main Menu >> 6. System Settings >> 2. Cable Address Set up >>

1. Enter Addresses
2. Clear Table

Press 1 to enter the lowest address of the cable (1). Hit enter. Enter the highest address of the cable (28). Hit Enter.

3) Relay Test Procedure

Connect the SB to the SS (or if internal SB, have nothing connected to the SS). During the test, the A and B relays are tested for each electrode switch. A good switch will cycle through the following display on each electrode number (Electrode: #, Connection: AB B A Off). A failed relay will stop and the SS will beep.

4) Receiver Test Procedure

Connect the black test box to the sting. Make sure it is the only thing plugged in.
Main Menu >> 3. Test Mode >> 4. Receiver test, measure to start the test. Values should be 500mΩ ± 25mΩ

5) Contact Resistance Test Procedure

Make sure cables are plugged in and remotes are **NOT** connected. This test can be done during file setup, or go to
SS Main Menu >> 3. Test Mode >> 1. Contact resistance test

1. Low address = 1
2. High address = 29 (*should get an HVOVL error on 28-29, if not, check that Tx/Rx cables are **not** plugged in*)

F1 Start/Again
F2 Skip/Continue

Enter 1 for the low address and 28 for the high address. Hit F1 to begin the test. All values should be below [TBD]

6) Data Collection Setup & Start Procedure

Configure reference electrodes (e.g.: Tx/Rx) for the forward measurement configuration or the reverse measurement configuration.
SS Main Menu >> 1. Automatic Mode >> 2. Create Data File >> Enter Data File name using keypad, **YYMMDD+A+(Forward or Reverse). A** to reflect 1st file**, B** if mistake on A and so on >> Select Command File, hit 'ENTR' >> This brings up a table menu, input the values below:

- Units = Meter
- Scaling Factor = 1
- Start X= 0
- Start Y = 0
- Start Z = 0
- Start Command Line = 1
- Roll along = NO
- End address = OFF (OFF = 0)

Hit 'ENTR' >> Input the following for infinites:

- Tx infinite X = 10000
- Tx infinite Y = 10000
- Tx infinite Z = 0
- Rx infinite X = -10000
- Rx infinite Y = 10000
- Rx infinite Z = 0

Hit 'ENTR' >> enter to continue setup >> 2 for "Dual mode/Swift" >> Cable Address List
If cable section is 1-28, skip this by hitting menu. If not, clear the list and enter 1 for low address, 28 for high address. >> Measurement Settings (see front side) menu to exit >> Contact Resistance Test: Make sure cables are plugged into switchbox and switchbox is plugged in to Sting. Low is 1, High is 28. F1 to start the test. Make sure the remotes are **not** plugged in.

7) Data Download Procedure

Plug in USB connection from Sting. Make sure Sting is in the main menu screen. Start AGI admin on computer. Click on Super Sting Control Center Button. (center button on upper right) Verify on computer the baud rate is 38400 and port is COMX (the com channel can change) Hit connect. Right click on new file, select read file. Click ok after download complete. Disconnect and close AGI admin. Zip all downloaded files in a folder, and email to HGI.

8) Reciprocal Data Evaluation Procedure

Using downloaded data sets (both forward and reverse data sets), in MS Excel, combine and resort data to align reciprocal pairs. Compute reciprocal error which equals the % difference for Resistance (V/I) measurements between pairs [(Forward – Reverse) / Forward * 100)]. Compute number of pairs with reciprocal error less than 10% and divide that number by the total number of reciprocal pairs in the combined data file.

9) Measurement Error Evaluation Procedure

Using downloaded data, in MS Excel, compute number of measurements that have measurement errors greater than 4% and divide that number by the total number of readings in the data file. Repeat process for both forward and reverse data set.

APPENDIX B

HGI Completed Ambient Data Documentation Forms

AMBIENT CONDUCTIVITY DATA QA PROCEDURE & DOCUMENTATION FORM (V.2)

hydroGEOPHYSICS

GENERAL

Project Name: 2018-017-FCI-20 Day Ambient Testing	**Project Site:** Florence Copper Inc	**Date:** 5/24/18
Weather Conditions and Ambient Temp: warm, sunny 98°F	**Field Operator Name:** J. CAIN	**Start and End Time:** 1310 – 1630

EQUIPMENT (See back of for detailed instructions and procedures)

SuperSting (SS) Serial #: IVY SS1603154 **Switch Box (SB) Serial #:** SB0401291	**Program Switchbox Addresses** Pass Criteria: Instrument pass Circle One: Pass or Fail	**Program Cable Addresses** Section 1 AddrL 1 to AddrH 28 ✓

DIAGNOSTIC TESTING (See back of for detailed instructions and procedures)

Relay Test Pass Criteria: Instrument pass Circle One: Pass or Fail	**Receiver Test** Pass Criteria: All Channel = 500Ω ± 25Ω mΩ Circle One: Pass or Fail	**Contact Resistance Test** Pass Criteria: All values less than [TBD] Circle One: Pass or Fail

DATA COLLECTION SETUP (See back of for detailed instructions and procedures)

Forward Set Data File Name: 180524AF 180524BF ✓ **Command File Name:** Forward **Array:** Pole-Pole **Reference Electrode Names** B (TX): M26-0 N (RX): P8-2-0	**Reverse Set Data File Name:** 180524AR, 180524BR 180524CR **Command File Name:** Reverse **Array:** Pole-Pole **Reference Electrode Names** B (TX): P8-2-0 N (RX): M26-0	**Measurement Settings:** 1. No. Cycles: 4 2. Max Error: Off 3. Max Repeat: Off 4. Max Current: 2000mA 5. Measure Time: 3.6 6. Separate potential : OFF 7. Measure mode: RES 8. Defaults: USER 9. Use address Table:

DATA QUALITY ACCEPTANCE (See back of sheet for detailed instructions and procedures)

Reciprocal Data Evaluation Pass Criteria: 70% of reciprocal difference values less than 10% Circle One: Pass or Fail	**Measurement Error Evaluation** Pass Criteria: 70% of measurement error values less than 5% Circle One: Pass or Fail

COMMENTS (Briefly Describe Florence Copper Activities at time of data acquisition)

well pumping on R-01 (P005)
Data logging down-hole transducers on I-01, O-01, O-07 & a few others
several data files collected b/c of cable malfunction
Forward: 180524AF, 180524BF
Reverse: 180524AR, 180524BR, 180524CR

SIGNATURE

By signing, I certify that data collection instrumentation pass all required tests and the data collection process followed all required setup and programming instructions listed within this procedure. [signature] 5/24/18 ***Field Operator Signature/Date***	*By signing, I certify that measured data pass all requited data quality tests listed within this procedure.* Christopher Bldg 5/24/18 ***Data Inspector Signature/Date***

AMBIENT CONDUCTIVITY DATA QA PROCEDURE & DOCUMENTATION FORM (V.2)

hydroGEOPHYSICS

GENERAL

Project Name: 2018-017-FCI-20 Day Ambient Testing	**Project Site:** Florence Copper Inc	**Date:** 5/25/18
Weather Conditions and Ambient Temp: 97° F (windy gusts) Clear, warm, sl breeze	**Field Operator Name:** Joe Cain	**Start and End Time:** 1130-1245

EQUIPMENT (See back of for detailed instructions and procedures)

SuperSting (SS) Serial #: SS1603154 (IV4) **Switch Box (SB) Serial #:** SB 0201291	**Program Switchbox Addresses** Pass Criteria: Instrument pass Circle One: Pass or Fail	**Program Cable Addresses** ✓ Section 1, AddrL 1 to AddrH 28

DIAGNOSTIC TESTING (See back of for detailed instructions and procedures)

Relay Test Pass Criteria: Instrument pass Circle One: Pass or Fail	**Receiver Test** Pass Criteria: ~~All Channel~~ = 500Ω ± 25Ω (500 mΩ) Circle One: Pass or Fail	**Contact Resistance Test** Pass Criteria: ~~All values~~ less than [TBD] (~50-250) Circle One: Pass or Fail

DATA COLLECTION SETUP (See back of for detailed instructions and procedures)

Forward Set Data File Name: 180525AF	**Reverse Set Data File Name:** 180525AR	**Measurement Settings:**
Command File Name: Forward	**Command File Name:** Reverse	1. No. Cycles: 4
Array: Pole-Pole	**Array:** Pole-Pole	2. Max Error: Off
Reference Electrode Names B (TX): M26-0 N (RX): P8-2-0	**Reference Electrode Names** B (TX): P8-2-0 N (RX): M26-0	3. Max Repeat: Off
		4. Max Current: 2000mA
		5. Measure Time: 3.6
		6. Separate potential : OFF
		7. Measure mode: RES
		8. Defaults: USER
		9. Use address Table:

DATA QUALITY ACCEPTANCE (See back of sheet for detailed instructions and procedures)

Reciprocal Data Evaluation Pass Criteria: 70% of reciprocal difference values less than 10% Circle One: Pass or Fail	**Measurement Error Evaluation** Pass Criteria: 70% of measurement error values less than 5% Circle One: Pass or Fail

COMMENTS (Briefly Describe Florence Copper Activities at time of data acquisition)

No activity on well field today (except for target shooting in distance to the south).

SIGNATURE

By signing, I certify that data collection instrumentation pass all required tests and the data collection process followed all required setup and programming instructions listed within this procedure.	*By signing, I certify that measured data pass all required data quality tests listed within this procedure.*
5/25/18	Christopher Bldge 5/25/18
Field Operator Signature/Date	***Data Inspector Signature/Date***

AMBIENT CONDUCTIVITY DATA QA PROCEDURE & DOCUMENTATION FORM (V.2)

hydroGEOPHYSICS

GENERAL

Project Name: 2018-017-FCI-20 Day Ambient Testing	**Project Site:** Florence Copper Inc	**Date:** 5/29/18
Weather Conditions and Ambient Temp: Mty cloudy, warm 100°F	**Field Operator Name:** J. CAIN	**Start and End Time:** 1245 - 1410

EQUIPMENT (See back of for detailed instructions and procedures)

SuperSting (SS) Serial #: SS1603154 (Ivy) **Switch Box (SB) Serial #:** SB0201291	**Program Switchbox Addresses** Pass Criteria: Instrument pass Circle One: Pass or Fail	**Program Cable Addresses** Section AddrL AddrH 1 1 to 28

DIAGNOSTIC TESTING (See back of for detailed instructions and procedures)

Relay Test Pass Criteria: Instrument pass Circle One: Pass or Fail	**Receiver Test** Pass Criteria: All Channel = 500Ω ± 25Ω Circle One: Pass or Fail	**Contact Resistance Test** Pass Criteria: ~~All~~ values less than [TBD] 50-200 Circle One: Pass or Fail

DATA COLLECTION SETUP (See back of for detailed instructions and procedures)

Forward Set Data File Name: 180529AF 1316-1340 **Command File Name:** Forward **Array:** Pole-Pole **Reference Electrode Names** B (TX): M26-0 N (RX): P8-2-0	**Reverse Set Data File Name:** 180529AR 1342-1400 **Command File Name:** Reverse **Array:** Pole-Pole **Reference Electrode Names** B (TX): P8-2-0 N (RX): M26-0	**Measurement Settings:** 1. No. Cycles: 4 2. Max Error: Off 3. Max Repeat: Off 4. Max Current: 2000mA 5. Measure Time: 3.6 6. Separate potential : OFF 7. Measure mode: RES 8. Defaults: USER 9. Use address Table:

DATA QUALITY ACCEPTANCE (See back of sheet for detailed instructions and procedures)

Reciprocal Data Evaluation Pass Criteria: 70% of reciprocal difference values less than 10% Circle One: Pass or Fail	**Measurement Error Evaluation** Pass Criteria: 70% of measurement error values less than 5% Circle One: Pass or Fail

COMMENTS (Briefly Describe Florence Copper Activities at time of data acquisition)

R-09 well: pump being tripped in, may test tomorrow

1,148mΩ Tx/Rx resistance on Fluke 110 multimeter

SIGNATURE

By signing, I certify that data collection instrumentation pass all required tests and the data collection process followed all required setup and programming instructions listed within this procedure. 5/29/18 ***Field Operator Signature/Date***	*By signing, I certify that measured data pass all requited data quality tests listed within this procedure.* Christopher Balchp 5/29/18 ***Data Inspector Signature/Date***

AMBIENT CONDUCTIVITY DATA QA PROCEDURE & DOCUMENTATION FORM (V.2)

hydroGEOPHYSICS

GENERAL

Project Name: 2018-017-FCI-20 Day Ambient Testing	**Project Site:** Florence Copper Inc	**Date:** 5/30/18
Weather Conditions and Ambient Temp: Clear, hot 98°F	**Field Operator Name:** J. CAIN	**Start and End Time:** (on-site time) 1145 – 1406

EQUIPMENT (See back of for detailed instructions and procedures)

SuperSting (SS) Serial #: Old Rubbo 0207151 **Switch Box (SB) Serial #:** 0201291	**Program Switchbox Addresses** Pass Criteria: Instrument pass Circle One: Pass or Fail	**Program Cable Addresses** Section AddrL AddrH 1 1 to 28 ✓

DIAGNOSTIC TESTING (See back of for detailed instructions and procedures)

Relay Test Pass Criteria: Instrument pass Circle One: Pass or Fail	**Receiver Test** Pass Criteria: All Channel = 500Ω ± 25Ω (mΩ) Circle One: Pass or Fail	**Contact Resistance Test** Pass Criteria: All values less than [TBD] (50-200) Circle One: Pass or Fail

DATA COLLECTION SETUP (See back of for detailed instructions and procedures)

Forward Set Data File Name: 180530AF (1214 – 1245) **Command File Name:** Forward **Array:** Pole-Pole **Reference Electrode Names** B (TX): M26-0 N (RX): P8-2-0	**Reverse Set Data File Name:** 180530AR (1254 – 1320, 100'L) **Command File Name:** Reverse **Array:** Pole-Pole **Reference Electrode Names** B (TX): P8-2-0 N (RX): M26-0	**Measurement Settings:** 1. No. Cycles: 4 2. Max Error: Off 3. Max Repeat: Off 4. Max Current: 2000mA 5. Measure Time: 3.6 6. Separate potential : OFF 7. Measure mode: RES 8. Defaults: USER 9. Use address Table:

DATA QUALITY ACCEPTANCE (See back of sheet for detailed instructions and procedures)

Reciprocal Data Evaluation Pass Criteria: 70% of reciprocal difference values less than 10% Circle One: Pass or Fail	**Measurement Error Evaluation** Pass Criteria: 70% of measurement error values less than 5% Circle One: Pass or Fail

COMMENTS (Briefly Describe Florence Copper Activities at time of data acquisition)

Cementing well heads, other ~~[illegible]~~ construction on pad, but no electrical fields aqui

Tx/Rx resistance = ~200 Ω

SIGNATURE

By signing, I certify that data collection instrumentation pass all required tests and the data collection process followed all required setup and programming instructions listed within this procedure. 5/30/18 ***Field Operator Signature/Date***	*By signing, I certify that measured data pass all required data quality tests listed within this procedure.* Christopher Belden 5/30/18 ***Data Inspector Signature/Date***

AMBIENT CONDUCTIVITY DATA QA PROCEDURE & DOCUMENTATION FORM (V.2)

hydroGEOPHYSICS

GENERAL

Project Name: 2018-017-FCI-20 Day Ambient Testing	**Project Site:** Florence Copper Inc	**Date:** 5/31/18
Weather Conditions and Ambient Temp: 98°F Hot, ptly cloudy, SI breeze	**Field Operator Name:** J. CAIN	**Start and End Time:** 1200 - 1345

EQUIPMENT (See back of for detailed instructions and procedures)

SuperSting (SS) Serial #: 0207151 (old Pueblo) **Switch Box (SB) Serial #:** SB 0801291	**Program Switchbox Addresses** Pass Criteria: Instrument pass Circle One: Pass or Fail	**Program Cable Addresses** Section 1 AddrL 1 to AddrH 28 ✓

DIAGNOSTIC TESTING (See back of for detailed instructions and procedures)

Relay Test Pass Criteria: Instrument pass Circle One: Pass or Fail	**Receiver Test** Pass Criteria: All Channel = 500Ω ± 25Ω Circle One: Pass or Fail	**Contact Resistance Test** Pass Criteria: All values less than [TBD] 50-200 Circle One: Pass or Fail

DATA COLLECTION SETUP (See back of for detailed instructions and procedures)

Forward Set Data File Name: 180531AF 1227 **Command File Name:** Forward **Array:** Pole-Pole **Reference Electrode Names** B (TX): M26-0 N (RX): P8-2-0	**Reverse Set Data File Name:** 180531AR 1253 **Command File Name:** Reverse **Array:** Pole-Pole **Reference Electrode Names** B (TX): P8-2-0 N (RX): M26-0	**Measurement Settings:** 1. No. Cycles: 4 2. Max Error: Off 3. Max Repeat: Off 4. Max Current: 2000mA 5. Measure Time: 3.6 6. Separate potential : OFF 7. Measure mode: RES 8. Defaults: USER 9. Use address Table:

DATA QUALITY ACCEPTANCE (See back of sheet for detailed instructions and procedures)

Reciprocal Data Evaluation Pass Criteria: 70% of reciprocal difference values less than 10% Circle One: Pass or Fail	**Measurement Error Evaluation** Pass Criteria: 70% of measurement error values less than 5% Circle One: Pass or Fail

COMMENTS (Briefly Describe Florence Copper Activities at time of data acquisition)

Pumping on well M-56

SIGNATURE

By signing, I certify that data collection instrumentation pass all required tests and the data collection process followed all required setup and programming instructions listed within this procedure. [signature] 5/31/18 ***Field Operator Signature/Date***	*By signing, I certify that measured data pass all requited data quality tests listed within this procedure.* Christopher Baldyga 5/31/18 ***Data Inspector Signature/Date***

J:\2018-002 - Florence Copper - Geophysical Infrastructure\Deliverable Documents\Ambient data collection procedure\Florence Ambient Testing Field Data Inspection Procedure & Form V2.doc
Page 1 of 2

AMBIENT CONDUCTIVITY DATA QA PROCEDURE & DOCUMENTATION FORM (V.2)

hydroGEOPHYSICS

GENERAL

Project Name: 2018-017-FCI-20 Day Ambient Testing	**Project Site:** Florence Copper Inc	**Date:** 6/1/18
Weather Conditions and Ambient Temp: 97° clear skies light breeze	**Field Operator Name:** B. Neale	**Start and End Time:** 1610 - 1800

EQUIPMENT (See back of for detailed instructions and procedures)

SuperSting (SS) Serial #: 0207151 **Switch Box (SB) Serial #:** 4B0201291	**Program Switchbox Addresses** Pass Criteria: Instrument pass Circle One: Pass or Fail	**Program Cable Addresses** Section 1 — AddrL 1 to AddrH 28 ✓

DIAGNOSTIC TESTING (See back of for detailed instructions and procedures)

Relay Test Pass Criteria: Instrument pass Circle One: Pass or Fail	**Receiver Test** Pass Criteria: All Channel = 500Ω ± 25Ω Circle One: Pass or Fail	**Contact Resistance Test** Pass Criteria: All values less than [TBD] Circle One: Pass or Fail

DATA COLLECTION SETUP (See back of for detailed instructions and procedures)

Forward Set Data File Name: 180601AF **Command File Name:** Forward **Array:** Pole-Pole **Reference Electrode Names** B (TX): M26-0 N (RX): P8-2-0	**Reverse Set Data File Name:** 180601AR **Command File Name:** Reverse **Array:** Pole-Pole **Reference Electrode Names** B (TX): P8-2-0 N (RX): M26-0	**Measurement Settings:** 1. No. Cycles: 4 2. Max Error: Off 3. Max Repeat: Off 4. Max Current: 2000mA 5. Measure Time: 3.6 6. Separate potential : OFF 7. Measure mode: RES 8. Defaults: USER 9. Use address Table:

DATA QUALITY ACCEPTANCE (See back of sheet for detailed instructions and procedures)

Reciprocal Data Evaluation Pass Criteria: 70% of reciprocal difference values less than 10% Circle One: Pass or Fail	**Measurement Error Evaluation** Pass Criteria: 70% of measurement error values less than 5% Circle One: Pass or Fail

COMMENTS (Briefly Describe Florence Copper Activities at time of data acquisition)

No other activity on site. All other workers seem to have left for weekend.

SIGNATURE

By signing, I certify that data collection instrumentation pass all required tests and the data collection process followed all required setup and programming instructions listed within this procedure.	*By signing, I certify that measured data pass all requited data quality tests listed within this procedure.*
6/1/18	6/1/18
Field Operator Signature/Date	***Data Inspector Signature/Date***

AMBIENT CONDUCTIVITY DATA QA PROCEDURE & DOCUMENTATION FORM (V.2)

hydroGEOPHYSICS

GENERAL

Project Name: 2018-017-FCI-20 Day Ambient Testing	**Project Site:** Florence Copper Inc	**Date:** TUE JUNE 5TH -2018
Weather Conditions and Ambient Temp: 74 degrees, clear, no wind	**Field Operator Name:** CHRIS BALOYGA	**Start and End Time:** 5:20A.M. - 11:40 am

EQUIPMENT (See back of for detailed instructions and procedures)

SuperSting (SS) Serial #: S/N: 0207151 OLD NAVY **Switch Box (SB) Serial #:** S/N: SB040 1292	**Program Switchbox Addresses** Pass Criteria: Instrument pass Circle One: Pass or Fail	**Program Cable Addresses** Section 1 — AddrL 1 to AddrH 28 YES

DIAGNOSTIC TESTING (See back of for detailed instructions and procedures)

Relay Test Pass Criteria: Instrument pass Circle One: Pass or Fail	**Receiver Test** Pass Criteria: All Channel = 500Ω ± 25Ω Circle One: Pass or Fail	**Contact Resistance Test** Pass Criteria: All values less than ~~[TBD]~~ 200 Circle One: Pass or Fail

DATA COLLECTION SETUP (See back of for detailed instructions and procedures)

Forward Set Data File Name: 180605AF.STG **Command File Name:** Forward **Array:** Pole-Pole **Reference Electrode Names** B (TX): M26-0 N (RX): P8-2-0	**Reverse Set Data File Name:** 180605AR.STG **Command File Name:** Reverse **Array:** Pole-Pole **Reference Electrode Names** B (TX): P8-2-0 N (RX): M26-0	**Measurement Settings:** 1. No. Cycles: 4 2. Max Error: Off 3. Max Repeat: Off 4. Max Current: 2000mA 5. Measure Time: 3.6 6. Separate potential : OFF 7. Measure mode: RES 8. Defaults: USER 9. Use address Table:

DATA QUALITY ACCEPTANCE (See back of sheet for detailed instructions and procedures)

Reciprocal Data Evaluation Pass Criteria: 70% of reciprocal difference values less than 10% Circle One: Pass or Fail	**Measurement Error Evaluation** Pass Criteria: 70% of measurement error values less than 5% Circle One: Pass or Fail

COMMENTS (Briefly Describe Florence Copper Activities at time of data acquisition)

AT TIME OF SURVEY NO OBSERVED ACTIVITIES GOING ON - NEED TO CONFIRM WITH FC PERSONNEL

"CENTER WELL PUMP IS INSTALLED BUT NOT RUNNING"

SIGNATURE

By signing, I certify that data collection instrumentation pass all required tests and the data collection process followed all required setup and programming instructions listed within this procedure. 6/5/2018 ***Field Operator Signature/Date***	*By signing, I certify that measured data pass all requited data quality tests listed within this procedure.* 6/5/18 ***Data Inspector Signature/Date***

AMBIENT CONDUCTIVITY DATA QA PROCEDURE & DOCUMENTATION FORM (V.2)

hydroGEOPHYSICS

GENERAL

Project Name: 2018-017-FCI-20 Day Ambient Testing	**Project Site:** Florence Copper Inc	**Date:** 06/05/18
Weather Conditions and Ambient Temp: 101°F hot, medium breeze, slightly cloudy	**Field Operator Name:** B. Neale	**Start and End Time:** 1315 – 1515

EQUIPMENT (See back of for detailed instructions and procedures)

SuperSting (SS) Serial #: 0207151 **Switch Box (SB) Serial #:** SB0401292	**Program Switchbox Addresses** Pass Criteria: Instrument pass Circle One: Pass or Fail	**Program Cable Addresses** Section 1: AddrL 1 to AddrH 28

DIAGNOSTIC TESTING (See back of for detailed instructions and procedures)

Relay Test Pass Criteria: Instrument pass Circle One: Pass or Fail	**Receiver Test** Pass Criteria: All Channel = 500Ω ± 25Ω Circle One: Pass or Fail	**Contact Resistance Test** Pass Criteria: All values less than [TBD] Circle One: Pass or Fail

DATA COLLECTION SETUP (See back of for detailed instructions and procedures)

Forward Set Data File Name: 180605BF **Command File Name:** Forward **Array:** Pole-Pole **Reference Electrode Names** B (TX): M26-0 N (RX): P8-2-0	**Reverse Set Data File Name:** 180605BR **Command File Name:** Reverse **Array:** Pole-Pole **Reference Electrode Names** B (TX): P8-2-0 N (RX): M26-0	**Measurement Settings:** 1. No. Cycles: 4 2. Max Error: Off 3. Max Repeat: Off 4. Max Current: 2000mA 5. Measure Time: 3.6 6. Separate potential : OFF 7. Measure mode: RES 8. Defaults: USER 9. Use address Table:

DATA QUALITY ACCEPTANCE (See back of sheet for detailed instructions and procedures)

Reciprocal Data Evaluation Pass Criteria: 70% of reciprocal difference values less than 10% Circle One: Pass or Fail	**Measurement Error Evaluation** Pass Criteria: 70% of measurement error values less than 5% Circle One: Pass or Fail

COMMENTS (Briefly Describe Florence Copper Activities at time of data acquisition)

Few amount of activity
water Truck, and general construction
- 'B' designation for files b/c C. Baldyga collected @ 5AM this am

SIGNATURE

By signing, I certify that data collection instrumentation pass all required tests and the data collection process followed all required setup and programming instructions listed within this procedure. 06/05/18 ***Field Operator Signature/Date***	*By signing, I certify that measured data pass all requited data quality tests listed within this procedure.* 6/5/18 ***Data Inspector Signature/Date***

AMBIENT CONDUCTIVITY DATA QA PROCEDURE & DOCUMENTATION FORM (V.2)

hydroGEOPHYSICS

GENERAL

Project Name: 2018-017-FCI-20 Day Ambient Testing	**Project Site:** Florence Copper Inc	**Date:** 06/06/18
Weather Conditions and Ambient Temp: Heat 101° Little to No Breeze	**Field Operator Name:** B. Neale	**Start and End Time:** 1355 - 1551

EQUIPMENT (See back of for detailed instructions and procedures)

SuperSting (SS) Serial #: 0202151 **Switch Box (SB) Serial #:** 560401292	**Program Switchbox Addresses** Pass Criteria: Instrument pass Circle One: Pass or Fail	**Program Cable Addresses** Section 1 — AddrL 1 to AddrH 28

DIAGNOSTIC TESTING (See back of for detailed instructions and procedures)

Relay Test Pass Criteria: Instrument pass Circle One: Pass or Fail	**Receiver Test** Pass Criteria: All Channel = 500Ω ± 25Ω Circle One: Pass or Fail	**Contact Resistance Test** Pass Criteria: All values less than [TBD] Circle One: Pass or Fail

DATA COLLECTION SETUP (See back of for detailed instructions and procedures)

Forward Set Data File Name: 180606AF **Command File Name:** Forward **Array:** Pole-Pole **Reference Electrode Names** B (TX): M26-0 N (RX): P8-2-0	**Reverse Set Data File Name:** 180606AR **Command File Name:** Reverse **Array:** Pole-Pole **Reference Electrode Names** B (TX): P8-2-0 N (RX): M26-0	**Measurement Settings:** 1. No. Cycles: 4 2. Max Error: Off 3. Max Repeat: Off 4. Max Current: 2000mA 5. Measure Time: 3.6 6. Separate potential : OFF 7. Measure mode: RES 8. Defaults: USER 9. Use address Table:

DATA QUALITY ACCEPTANCE (See back of sheet for detailed instructions and procedures)

Reciprocal Data Evaluation Pass Criteria: 70% of reciprocal difference values less than 10% Circle One: Pass or Fail	**Measurement Error Evaluation** Pass Criteria: 70% of measurement error values less than 5% Circle One: Pass or Fail

COMMENTS (Briefly Describe Florence Copper Activities at time of data acquisition)

A lot of ~~[illegible]~~ ~~[illegible]~~ Activity - Looks like ~~[illegible]~~ mostly general construction and water truck

SIGNATURE

By signing, I certify that data collection instrumentation pass all required tests and the data collection process followed all required setup and programming instructions listed within this procedure.	*By signing, I certify that measured data pass all requited data quality tests listed within this procedure.*
[signature] 06/6/18 ***Field Operator Signature/Date***	[signature] 6/6/18 ***Data Inspector Signature/Date***

AMBIENT CONDUCTIVITY DATA QA PROCEDURE & DOCUMENTATION FORM (V.2)

hydroGEOPHYSICS

GENERAL

Project Name: 2018-017-FCI-20 Day Ambient Testing	**Project Site:** Florence Copper Inc	**Date:** 6/7/18
Weather Conditions and Ambient Temp: 102° HOT Little to No Breeze	**Field Operator Name:** B. Neale	**Start and End Time:** 1300 — 1450

EQUIPMENT (See back of for detailed instructions and procedures)

SuperSting (SS) Serial #: 0207151 **Switch Box (SB) Serial #:** SB0401292	**Program Switchbox Addresses** Pass Criteria: Instrument pass Circle One: Pass or Fail	**Program Cable Addresses** Section 1 — AddrL 1 to AddrH 28

DIAGNOSTIC TESTING (See back of for detailed instructions and procedures)

Relay Test Pass Criteria: Instrument pass Circle One: Pass or Fail	**Receiver Test** Pass Criteria: All Channel = 500Ω ± 25Ω Circle One: Pass or Fail	**Contact Resistance Test** Pass Criteria: All values less than [TBD] Circle One: Pass or Fail

DATA COLLECTION SETUP (See back of for detailed instructions and procedures)

Forward Set Data File Name: 180607 ~~F~~AF **Command File Name:** Forward **Array:** Pole-Pole **Reference Electrode Names** B (TX): M26-0 N (RX): P8-2-0	**Reverse Set Data File Name:** 180607 ~~F~~AR **Command File Name:** Reverse **Array:** Pole-Pole **Reference Electrode Names** B (TX): P8-2-0 N (RX): M26-0	**Measurement Settings:** 1. No. Cycles: 4 2. Max Error: Off 3. Max Repeat: Off 4. Max Current: 2000mA 5. Measure Time: 3.6 6. Separate potential : OFF 7. Measure mode: RES 8. Defaults: USER 9. Use address Table:

DATA QUALITY ACCEPTANCE (See back of sheet for detailed instructions and procedures)

Reciprocal Data Evaluation Pass Criteria: 70% of reciprocal difference values less than 10% Circle One: Pass or Fail	**Measurement Error Evaluation** Pass Criteria: 70% of measurement error values less than 5% Circle One: Pass or Fail

COMMENTS (Briefly Describe Florence Copper Activities at time of data acquisition)

Moderate Activity — General Construction

SIGNATURE

By signing, I certify that data collection instrumentation pass all required tests and the data collection process followed all required setup and programming instructions listed within this procedure. 6/7/18 ***Field Operator Signature/Date***	*By signing, I certify that measured data pass all requited data quality tests listed within this procedure.* 6/7/18 ***Data Inspector Signature/Date***

AMBIENT CONDUCTIVITY DATA QA PROCEDURE & DOCUMENTATION FORM (V.2)

hydroGEOPHYSICS

GENERAL

Project Name: 2018-017-FCI-20 Day Ambient Testing	**Project Site:** Florence Copper Inc	**Date:** 6/8/18
Weather Conditions and Ambient Temp: Hot 105° Little Breezy ~~Little to No Breeze~~	**Field Operator Name:** B. Neale	**Start and End Time:** 1415 - 1557

EQUIPMENT (See back of for detailed instructions and procedures)

SuperSting (SS) Serial #: 02071151 **Switch Box (SB) Serial #:** SB0401292	**Program Switchbox Addresses** Pass Criteria: Instrument pass Circle One: Pass or Fail	**Program Cable Addresses** Section 1 — AddrL 1 to AddrH 28

DIAGNOSTIC TESTING (See back of for detailed instructions and procedures)

Relay Test Pass Criteria: Instrument pass Circle One: Pass or Fail	**Receiver Test** Pass Criteria: All Channel = 500Ω ± 25Ω Circle One: Pass or Fail	**Contact Resistance Test** Pass Criteria: All values less than [TBD] Circle One: Pass or Fail

DATA COLLECTION SETUP (See back of for detailed instructions and procedures)

Forward Set Data File Name: 180608AF **Command File Name:** Forward **Array:** Pole-Pole **Reference Electrode Names** B (TX): M26-0 N (RX): P8-2-0	**Reverse Set Data File Name:** 180608AR **Command File Name:** Reverse **Array:** Pole-Pole **Reference Electrode Names** B (TX): P8-2-0 N (RX): M26-0	**Measurement Settings:** 1. No. Cycles: 4 2. Max Error: Off 3. Max Repeat: Off 4. Max Current: 2000mA 5. Measure Time: 3.6 6. Separate potential : OFF 7. Measure mode: RES 8. Defaults: USER 9. Use address Table:

DATA QUALITY ACCEPTANCE (See back of sheet for detailed instructions and procedures)

Reciprocal Data Evaluation Pass Criteria: 70% of reciprocal difference values less than 10% Circle One: Pass or Fail 100% < 10% error	**Measurement Error Evaluation** Pass Criteria: 70% of measurement error values less than 5% Circle One: Pass or Fail

COMMENTS (Briefly Describe Florence Copper Activities at time of data acquisition)

Little to No activity. Looks like a couple of guys are just monitoring a construction zone
Another person came out - Testing on a well

SIGNATURE

By signing, I certify that data collection instrumentation pass all required tests and the data collection process followed all required setup and programming instructions listed within this procedure.	*By signing, I certify that measured data pass all required data quality tests listed within this procedure.*
B. Neale	6/8/18
Field Operator Signature/Date	***Data Inspector Signature/Date***

AMBIENT CONDUCTIVITY DATA QA PROCEDURE & DOCUMENTATION FORM (V.2)

hydroGEOPHYSICS

GENERAL

Project Name: 2018-017-FCI-20 Day Ambient Testing	**Project Site:** Florence Copper Inc	**Date:** 6/11/18
Weather Conditions and Ambient Temp: 98° Hot Light Breeze	**Field Operator Name:** B. Neale	**Start and End Time:** 1240 - 1400

EQUIPMENT (See back of for detailed instructions and procedures)

SuperSting (SS) Serial #: 0207151 **Switch Box (SB) Serial #:** 430401292	**Program Switchbox Addresses** Pass Criteria: Instrument pass Circle One: Pass or Fail	**Program Cable Addresses** Section 1 — AddrL 1 to AddrH 28

DIAGNOSTIC TESTING (See back of for detailed instructions and procedures)

Relay Test Pass Criteria: Instrument pass Circle One: Pass or Fail	**Receiver Test** Pass Criteria: All Channel = 500Ω ± 25Ω Circle One: Pass or Fail	**Contact Resistance Test** Pass Criteria: All values less than [TBD] Circle One: Pass or Fail

DATA COLLECTION SETUP (See back of for detailed instructions and procedures)

Forward Set Data File Name: 180611AF **Command File Name:** Forward **Array:** Pole-Pole **Reference Electrode Names** B (TX): M26-0 N (RX): P8-2-0	**Reverse Set Data File Name:** 180611AR **Command File Name:** Reverse **Array:** Pole-Pole **Reference Electrode Names** B (TX): P8-2-0 N (RX): M26-0	**Measurement Settings:** 1. No. Cycles: 4 2. Max Error: Off 3. Max Repeat: Off 4. Max Current: 2000mA 5. Measure Time: 3.6 6. Separate potential : OFF 7. Measure mode: RES 8. Defaults: USER 9. Use address Table:

DATA QUALITY ACCEPTANCE (See back of sheet for detailed instructions and procedures)

Reciprocal Data Evaluation Pass Criteria: 70% of reciprocal difference values less than 10% Circle One: Pass or Fail	**Measurement Error Evaluation** Pass Criteria: 70% of measurement error values less than 5% Circle One: Pass or Fail

COMMENTS (Briefly Describe Florence Copper Activities at time of data acquisition)

Very little activity during first measurement (AF) Just guy doing General construction During (AR) I an and a couple other came out to run tests on new well. 600-900 ft of steel in 4 injection wells and center well

SIGNATURE

By signing, I certify that data collection instrumentation pass all required tests and the data collection process followed all required setup and programming instructions listed within this procedure.	*By signing, I certify that measured data pass all requited data quality tests listed within this procedure.*
Field Operator Signature/Date	***Data Inspector Signature/Date*** 6/11/18

AMBIENT CONDUCTIVITY DATA QA PROCEDURE & DOCUMENTATION FORM (V.2)

hydroGEOPHYSICS

GENERAL

Project Name: 2018-017-FCI-20 Day Ambient Testing	**Project Site:** Florence Copper Inc	**Date:** 6/12/18
Weather Conditions and Ambient Temp: 81° Warm No breeze	**Field Operator Name:** B. Neale	**Start and End Time:** 0715 - 0855

EQUIPMENT (See back of for detailed instructions and procedures)

SuperSting (SS) Serial #: 0207151 **Switch Box (SB) Serial #:** SB0401292	**Program Switchbox Addresses** Pass Criteria: Instrument pass Circle One: Pass or Fail	**Program Cable Addresses** Section 1: AddrL 1 to AddrH 28

DIAGNOSTIC TESTING (See back of for detailed instructions and procedures)

Relay Test Pass Criteria: Instrument pass Circle One: Pass or Fail	**Receiver Test** Pass Criteria: All Channel = 500Ω ± 25Ω Circle One: Pass or Fail	**Contact Resistance Test** Pass Criteria: All values less than [TBD] Circle One: Pass or Fail

DATA COLLECTION SETUP (See back of for detailed instructions and procedures)

Forward Set Data File Name: 180612AF **Command File Name:** Forward **Array:** Pole-Pole **Reference Electrode Names** B (TX): M26-0 N (RX): P8-2-0	**Reverse Set Data File Name:** 180612AR **Command File Name:** Reverse **Array:** Pole-Pole **Reference Electrode Names** B (TX): P8-2-0 N (RX): M26-0	**Measurement Settings:** 1. No. Cycles: 4 2. Max Error: Off 3. Max Repeat: Off 4. Max Current: 2000mA 5. Measure Time: 3.6 6. Separate potential : OFF 7. Measure mode: RES 8. Defaults: USER 9. Use address Table:

DATA QUALITY ACCEPTANCE (See back of sheet for detailed instructions and procedures)

Reciprocal Data Evaluation Pass Criteria: 70% of reciprocal difference values less than 10% Circle One: Pass or Fail	**Measurement Error Evaluation** Pass Criteria: 70% of measurement error values less than 5% Circle One: Pass or Fail

COMMENTS (Briefly Describe Florence Copper Activities at time of data acquisition)

Little Activity - Just two guys operating a track excavator - (digger) - ~~Ach~~ Digging Anchor Trench (Finished while ~~getting~~ getting Forward measurement)

SIGNATURE

By signing, I certify that data collection instrumentation pass all required tests and the data collection process followed all required setup and programming instructions listed within this procedure.	*By signing, I certify that measured data pass all requited data quality tests listed within this procedure.*
B. Neale ***Field Operator Signature/Date***	6/12/18 ***Data Inspector Signature/Date***

AMBIENT CONDUCTIVITY DATA QA PROCEDURE & DOCUMENTATION FORM (V.2)

hydroGEOPHYSICS

GENERAL

Project Name: 2018-017-FCI-20 Day Ambient Testing	**Project Site:** Florence Copper Inc	**Date:** 6/13/18
Weather Conditions and Ambient Temp: HOT 103° Little to no Breeze	**Field Operator Name:** B. Weale	**Start and End Time:** 1220 - 1530

EQUIPMENT (See back of for detailed instructions and procedures)

SuperSting (SS) Serial #: 0207151 **Switch Box (SB) Serial #:** SB0401292	**Program Switchbox Addresses** Pass Criteria: Instrument pass Circle One: Pass or Fail	**Program Cable Addresses** Section 1 — AddrL 1 to AddrH 28

DIAGNOSTIC TESTING (See back of for detailed instructions and procedures)

Relay Test Pass Criteria: Instrument pass Circle One: Pass or Fail	**Receiver Test** Pass Criteria: All Channel = 500Ω ± 25Ω Circle One: Pass or Fail	**Contact Resistance Test** Pass Criteria: All values less than [TBD] Circle One: Pass or Fail

DATA COLLECTION SETUP (See back of for detailed instructions and procedures)

Forward Set Data File Name: 180613AF **Command File Name:** Forward **Array:** Pole-Pole **Reference Electrode Names** B (TX): M26-0 N (RX): P8-2-0	**Reverse Set Data File Name:** ~~180613AR~~ 180613BR **Command File Name:** Reverse **Array:** Pole-Pole **Reference Electrode Names** B (TX): P8-2-0 N (RX): M26-0	**Measurement Settings:** 1. No. Cycles: 4 2. Max Error: Off 3. Max Repeat: Off 4. Max Current: 2000mA 5. Measure Time: 3.6 6. Separate potential : OFF 7. Measure mode: RES 8. Defaults: USER 9. Use address Table:

DATA QUALITY ACCEPTANCE (See back of sheet for detailed instructions and procedures)

Reciprocal Data Evaluation Pass Criteria: 70% of reciprocal difference values less than 10% Circle One: Pass or Fail pass w/ BR collection	**Measurement Error Evaluation** Pass Criteria: 70% of measurement error values less than 5% Circle One: Pass or Fail pass w/ BR collection

COMMENTS (Briefly Describe Florence Copper Activities at time of data acquisition)

No activity at site upon arrival - 1210

1230 1 guy in a pickup says he will be taking measurements on center well

left site at 1239

SIGNATURE

By signing, I certify that data collection instrumentation pass all required tests and the data collection process followed all required setup and programming instructions listed within this procedure.	*By signing, I certify that measured data pass all requited data quality tests listed within this procedure.*
B. Weale ***Field Operator Signature/Date***	***Data Inspector Signature/Date***

AMBIENT CONDUCTIVITY DATA QA PROCEDURE & DOCUMENTATION FORM (V.2)

hydroGEOPHYSICS

GENERAL

Project Name: 2018-017-FCI-20 Day Ambient Testing	**Project Site:** Florence Copper Inc	**Date:** 6/14/18
Weather Conditions and Ambient Temp: 103° Hot w/ Strong Dust breeze	**Field Operator Name:** B. Neale	**Start and End Time:** 1330-1510

EQUIPMENT (See back of for detailed instructions and procedures)

SuperSting (SS) Serial #: 0207151 **Switch Box (SB) Serial #:** SB0401292	**Program Switchbox Addresses** Pass Criteria: Instrument pass Circle One: Pass or Fail	**Program Cable Addresses** Section 1 — AddrL 1 to AddrH 28

DIAGNOSTIC TESTING (See back of for detailed instructions and procedures)

Relay Test Pass Criteria: Instrument pass Circle One: Pass or Fail	**Receiver Test** Pass Criteria: All Channel = 500Ω ± 25Ω Circle One: Pass or Fail	**Contact Resistance Test** Pass Criteria: All values less than [TBD] Circle One: Pass or Fail

DATA COLLECTION SETUP (See back of for detailed instructions and procedures)

Forward Set Data File Name: 180614AF **Command File Name:** Forward **Array:** Pole-Pole **Reference Electrode Names** B (TX): M26-0 N (RX): P8-2-0	**Reverse Set Data File Name:** 180614AR **Command File Name:** Reverse **Array:** Pole-Pole **Reference Electrode Names** B (TX): P8-2-0 N (RX): M26-0	**Measurement Settings:** 1. No. Cycles: 4 2. Max Error: Off 3. Max Repeat: Off 4. Max Current: 2000mA 5. Measure Time: 3.6 6. Separate potential : OFF 7. Measure mode: RES 8. Defaults: USER 9. Use address Table:

DATA QUALITY ACCEPTANCE (See back of sheet for detailed instructions and procedures)

Reciprocal Data Evaluation Pass Criteria: 70% of reciprocal difference values less than 10% Circle One: Pass or Fail a little higher than usual	**Measurement Error Evaluation** Pass Criteria: 70% of measurement error values less than 5% Circle One: Pass or Fail

COMMENTS (Briefly Describe Florence Copper Activities at time of data acquisition)

(inside center well) A little activity at site - A couple of guys trying to overshoot a bent pipe. A couple of other guys are staging some pipes that will be going into wells probably tomorrow

SIGNATURE

By signing, I certify that data collection instrumentation pass all required tests and the data collection process followed all required setup and programming instructions listed within this procedure.	*By signing, I certify that measured data pass all requited data quality tests listed within this procedure.*
Field Operator Signature/Date	***Data Inspector Signature/Date*** 6/14/18

AMBIENT CONDUCTIVITY DATA QA PROCEDURE & DOCUMENTATION FORM (V.2)

hydroGEOPHYSICS

GENERAL

Project Name: 2018-017-FCI-20 Day Ambient Testing	**Project Site:** Florence Copper Inc	**Date:** 6/15
Weather Conditions and Ambient Temp: 90° cloudy light breeze and drizzle	**Field Operator Name:** D. Neale	**Start and End Time:** 1230-145

EQUIPMENT (See back of for detailed instructions and procedures)

SuperSting (SS) Serial #: 0207151 **Switch Box (SB) Serial #:** SB0401292	**Program Switchbox Addresses** Pass Criteria: Instrument pass Circle One: Pass or Fail	**Program Cable Addresses** Section AddrL AddrH 1 1 to 28

DIAGNOSTIC TESTING (See back of for detailed instructions and procedures)

Relay Test Pass Criteria: Instrument pass Circle One: Pass or Fail	**Receiver Test** Pass Criteria: All Channel = 500Ω ± 25Ω Circle One: Pass or Fail	**Contact Resistance Test** Pass Criteria: All values less than [TBD] Circle One: Pass or Fail

DATA COLLECTION SETUP (See back of for detailed instructions and procedures)

Forward Set Data File Name: 180615AF **Command File Name:** Forward **Array:** Pole-Pole **Reference Electrode Names** B (TX): M26-0 N (RX): P8-2-0	**Reverse Set Data File Name:** 180615AR **Command File Name:** Reverse **Array:** Pole-Pole **Reference Electrode Names** B (TX): P8-2-0 N (RX): M26-0	**Measurement Settings:** 1. No. Cycles: 4 2. Max Error: Off 3. Max Repeat: Off 4. Max Current: 2000mA 5. Measure Time: 3.6 6. Separate potential : OFF 7. Measure mode: RES 8. Defaults: USER 9. Use address Table:

DATA QUALITY ACCEPTANCE (See back of sheet for detailed instructions and procedures)

Reciprocal Data Evaluation Pass Criteria: 70% of reciprocal difference values less than 10% Circle One: Pass or Fail	**Measurement Error Evaluation** Pass Criteria: 70% of measurement error values less than 5% Circle One: Pass or Fail

COMMENTS (Briefly Describe Florence Copper Activities at time of data acquisition)

Little activity - Workers retrieving some pipes for center well and cutting some couplings. Nearly finished when I arrived. - Attaching couplers
- Prepping a west bay sampler

SIGNATURE

By signing, I certify that data collection instrumentation pass all required tests and the data collection process followed all required setup and programming instructions listed within this procedure.	*By signing, I certify that measured data pass all required data quality tests listed within this procedure.*
Field Operator Signature/Date	6/15/18 ***Data Inspector Signature/Date***

AMBIENT CONDUCTIVITY DATA QA PROCEDURE & DOCUMENTATION FORM (V.2)

hydroGEOPHYSICS

GENERAL

Project Name: 2018-017-FCI-20 Day Ambient Testing	**Project Site:** Florence Copper Inc	**Date:** 6/18/2018
Weather Conditions and Ambient Temp: 99° SUNNY/NO CLOUDS SLIGHT BREEZE	**Field Operator Name:** Chris Baldyga	**Start and End Time:** 2:30PM

EQUIPMENT (See back of for detailed instructions and procedures)

SuperSting (SS) Serial #: S/N 0207151 **Switch Box (SB) Serial #:** SB0401292	**Program Switchbox Addresses** Pass Criteria: Instrument pass Circle One: Pass or Fail	**Program Cable Addresses** Section 1 ✓ AddrL 1 ✓ to AddrH 28 ✓

DIAGNOSTIC TESTING (See back of for detailed instructions and procedures)

Relay Test Pass Criteria: Instrument pass Circle One: Pass or Fail	**Receiver Test** Pass Criteria: All Channel = 500Ω ± 25Ω Circle One: Pass or Fail	**Contact Resistance Test** Pass Criteria: All values less than [TBD] Circle One: Pass or Fail

DATA COLLECTION SETUP (See back of for detailed instructions and procedures)

Forward Set Data File Name: 180618AF.STG **Command File Name:** Forward **Array:** Pole-Pole **Reference Electrode Names** B (TX): M26-0 N (RX): P8-2-0	**Reverse Set Data File Name:** 180618AR.STG **Command File Name:** Reverse **Array:** Pole-Pole **Reference Electrode Names** B (TX): P8-2-0 N (RX): M26-0	**Measurement Settings:** 1. No. Cycles: 4 2. Max Error: Off 3. Max Repeat: Off 4. Max Current: 2000mA 5. Measure Time: 3.6 6. Separate potential : OFF 7. Measure mode: RES 8. Defaults: USER 9. Use address Table:

DATA QUALITY ACCEPTANCE (See back of sheet for detailed instructions and procedures)

Reciprocal Data Evaluation Pass Criteria: 70% of reciprocal difference values less than 10% Circle One: Pass or Fail	**Measurement Error Evaluation** Pass Criteria: 70% of measurement error values less than 5% Circle One: Pass or Fail

COMMENTS (Briefly Describe Florence Copper Activities at time of data acquisition)

DURING FWD ARRAY

NO PUMPS RUNNING, TRACER TEST NOT RUNNING YET, PACKERS SET AT 650→890 ft bgs, WATER UP THE CASING TO SURFACE AT I-02 WELL, PUMP RUNNING ON R-9 DURING REVERSE TEST

SIGNATURE

By signing, I certify that data collection instrumentation pass all required tests and the data collection process followed all required setup and programming instructions listed within this procedure. Chris Baldyga 6/18/18 ***Field Operator Signature/Date***	*By signing, I certify that measured data pass all requited data quality tests listed within this procedure.* 6/22/18 ***Data Inspector Signature/Date***

AMBIENT CONDUCTIVITY DATA QA PROCEDURE & DOCUMENTATION FORM (V.2)

hydroGEOPHYSICS

GENERAL

Project Name: 2018-017-FCI-20 Day Ambient Testing	**Project Site:** Florence Copper Inc	**Date:** 6/19/18
Weather Conditions and Ambient Temp: Hot, humid, clear, sl breeze 103F	**Field Operator Name:** J. CAIN	**Start and End Time:** 1400 - 1641

EQUIPMENT (See back of for detailed instructions and procedures)

SuperSting (SS) Serial #: 02047151 (old Pueblo) **Switch Box (SB) Serial #:** 0401292 (28)	**Program Switchbox Addresses** Pass Criteria: Instrument pass Circle One: Pass or Fail	**Program Cable Addresses** Section 1 AddrL 1 to AddrH 28

DIAGNOSTIC TESTING (See back of for detailed instructions and procedures)

Relay Test Pass Criteria: Instrument pass Circle One: Pass or Fail	**Receiver Test** 482-520 Pass Criteria: All Channel = 500Ω ± 25Ω Circle One: Pass or Fail	**Contact Resistance Test** Pass Criteria: All values less than [TBD] Circle One: Pass or Fail

DATA COLLECTION SETUP (See back of for detailed instructions and procedures)

Forward Set Data File Name: 180619AF	**Reverse Set Data File Name:** 180619AR	**Measurement Settings:**
Command File Name: Forward	**Command File Name:** Reverse	1. No. Cycles: 4
Array: Pole-Pole	**Array:** Pole-Pole	2. Max Error: Off
Reference Electrode Names B (TX): M26-0 N (RX): P8-2-0	**Reference Electrode Names** B (TX): P8-2-0 N (RX): M26-0	3. Max Repeat: Off
		4. Max Current: 2000mA
		5. Measure Time: 3.6
		6. Separate potential : OFF
		7. Measure mode: RES
		8. Defaults: USER
		9. Use address Table:

DATA QUALITY ACCEPTANCE (See back of sheet for detailed instructions and procedures)

Reciprocal Data Evaluation Pass Criteria: 70% of reciprocal difference values less than 10% Circle One: Pass or Fail	**Measurement Error Evaluation** Pass Criteria: 70% of measurement error values less than 5% Circle One: Pass or Fail

COMMENTS (Briefly Describe Florence Copper Activities at time of data acquisition)

lots of activity today - liner drainer being installed to each well
In middle of AF, HiA turn on central well pump (R-9) @ ~ 1455

yellow cable #2

SIGNATURE

By signing, I certify that data collection instrumentation pass all required tests and the data collection process followed all required setup and programming instructions listed within this procedure.	*By signing, I certify that measured data pass all requited data quality tests listed within this procedure.*
Field Operator Signature/Date	*Data Inspector Signature/Date* 6/19/18

AMBIENT CONDUCTIVITY DATA QA PROCEDURE & DOCUMENTATION FORM (V.2)

hydroGEOPHYSICS

GENERAL

Project Name: 2018-017-FCI-20 Day Ambient Testing	**Project Site:** Florence Copper Inc	**Date:** 6/20/18
Weather Conditions and Ambient Temp: 109F, clear, slight breeze	**Field Operator Name:** J. CAIN	**Start and End Time:** 1400 - 1600

EQUIPMENT (See back of for detailed instructions and procedures)

SuperSting (SS) Serial #: SS020 7151 (old Pueblo) **Switch Box (SB) Serial #:** SB0401292 (#28)	**Program Switchbox Addresses** Pass Criteria: Instrument pass Circle One: Pass or Fail	**Program Cable Addresses** ✓ Section AddrL to AddrH 1 1 to 28

DIAGNOSTIC TESTING (See back of for detailed instructions and procedures)

Relay Test Pass Criteria: Instrument pass Circle One: Pass or Fail	**Receiver Test** Pass Criteria: All Channel = 500mΩ (±25) Circle One: Pass or Fail	**Contact Resistance Test** Pass Criteria: All values less between 50-200 Circle One: Pass or Fail

DATA COLLECTION SETUP (See back of for detailed instructions and procedures)

Forward Set Data File Name: 180620AF **Command File Name:** Forward **Array:** Pole-Pole **Reference Electrode Names** B (TX): M26-0 N (RX): P8-2-0	**Reverse Set Data File Name:** 180620AR **Command File Name:** Reverse **Array:** Pole-Pole **Reference Electrode Names** B (TX): P8-2-0 N (RX): M26-0	**Measurement Settings:** 1. No. Cycles: 4 2. Max Error: Off 3. Max Repeat: Off 4. Max Current: 2000mA 5. Measure Time: 3.6 6. Separate potential : OFF 7. Measure mode: RES 8. Defaults: USER 9. Use address Table:

DATA QUALITY ACCEPTANCE (See back of sheet for detailed instructions and procedures)

Reciprocal Data Evaluation Pass Criteria: 70% of reciprocal difference values less than 10% Circle One: Pass or Fail	**Measurement Error Evaluation** Pass Criteria: 70% of measurement error values less than 5% Circle One: Pass or Fail

COMMENTS (Briefly Describe Florence Copper Activities at time of data acquisition)

Pumping on well R-09 (center recovery), injecting on 4 injection wells @ ~ 25 gpm w/ dye added

SIGNATURE

By signing, I certify that data collection instrumentation pass all required tests and the data collection process followed all required setup and programming instructions listed within this procedure.	*By signing, I certify that measured data pass all requited data quality tests listed within this procedure.*
6/20/18	6/20/18
Field Operator Signature/Date	***Data Inspector Signature/Date***

AMBIENT CONDUCTIVITY DATA QA PROCEDURE & DOCUMENTATION FORM (V.2)

hydroGEOPHYSICS

GENERAL

Project Name: 2018-017-FCI-20 Day Ambient Testing	**Project Site:** Florence Copper Inc	**Date:** 6/21/18
Weather Conditions and Ambient Temp: 110F clear, breezy	**Field Operator Name:** J. Cain	**Start and End Time:** 1345 - 1600

EQUIPMENT (See back of for detailed instructions and procedures)

SuperSting (SS) Serial #: 02097151 (old Pueb) **Switch Box (SB) Serial #:** SB040 1292	**Program Switchbox Addresses** Pass Criteria: Instrument pass Circle One: Pass or Fail	**Program Cable Addresses** Section 1 AddrL 1 to AddrH 28 1=1-14 2=15-28

DIAGNOSTIC TESTING (See back of for detailed instructions and procedures)

Relay Test Pass Criteria: Instrument pass Circle One: Pass or Fail	**Receiver Test** 4937-501.7 Pass Criteria: All Channel = 500mΩ (±25) Circle One: Pass or Fail	**Contact Resistance Test** Pass Criteria: All values less between 50-200 Circle One: Pass or Fail

DATA COLLECTION SETUP (See back of for detailed instructions and procedures)

Forward Set Data File Name: 1435-1500 180621AF	**Reverse Set Data File Name:** 1505-110F 180621	**Measurement Settings:**
Command File Name: Forward	**Command File Name:** Reverse	1. No. Cycles: 4
Array: Pole-Pole ✓	**Array:** Pole-Pole	2. Max Error: Off ✓
Reference Electrode Names B (TX): M26-0 ✓ N (RX): P8-2-0 ✓	**Reference Electrode Names** B (TX): P8-2-0 N (RX): M26-0	3. Max Repeat: Off
		4. Max Current: 2000mA
		5. Measure Time: 3.6
		6. Separate potential : OFF
		7. Measure mode: RES
		8. Defaults: USER
		9. Use address Table:

DATA QUALITY ACCEPTANCE (See back of sheet for detailed instructions and procedures)

Reciprocal Data Evaluation Pass Criteria: 70% of reciprocal difference values less than 10% Circle One: Pass or Fail	**Measurement Error Evaluation** Pass Criteria: 70% of measurement error values less than 5% Circle One: Pass or Fail

COMMENTS (Briefly Describe Florence Copper Activities at time of data acquisition)

Pumping continues on well R-09, injecting on wells w/ dye added. injection rates << 25gpm

SIGNATURE

By signing, I certify that data collection instrumentation pass all required tests and the data collection process followed all required setup and programming instructions listed within this procedure.	*By signing, I certify that measured data pass all requited data quality tests listed within this procedure.*
6/21/18	6/21/18
Field Operator Signature/Date	***Data Inspector Signature/Date***

AMBIENT CONDUCTIVITY DATA QA PROCEDURE & DOCUMENTATION FORM (V.2)

hydroGEOPHYSICS

GENERAL

Project Name: 2018-017-FCI-20 Day Ambient Testing	**Project Site:** Florence Copper Inc	**Date:** 7/30/18
Weather Conditions and Ambient Temp: 104° F Storm - end of day	**Field Operator Name:** B. Cubbage	**Start and End Time:** ~~8~~ 17:15 - 18:35

EQUIPMENT (See back of for detailed instructions and procedures)

SuperSting (SS) Serial #: 0207151 **Switch Box (SB) Serial #:** SB0401292	**Program Switchbox Addresses** Pass Criteria: Instrument pass Circle One: Pass or Fail	**Program Cable Addresses** Section 1 AddrL 1 ✓ to AddrH 28

DIAGNOSTIC TESTING (See back of for detailed instructions and procedures)

Relay Test Pass Criteria: Instrument pass Circle One: Pass or Fail	**Receiver Test** Pass Criteria: All Channel = 500Ω ± 25Ω Circle One: Pass or Fail	**Contact Resistance Test** Pass Criteria: All values less than [TBD] Circle One: Pass or Fail

DATA COLLECTION SETUP (See back of for detailed instructions and procedures)

Forward Set Data File Name: (yymmddAF) 180730AF **Command File Name:** Forward **Array:** Pole-Pole **Reference Electrode Names** B (TX): M26-0 N (RX): P8-2-0	**Reverse Set Data File Name:** (yymmddAR) 180730AR * 54 missing data points * **Command File Name:** Reverse **Array:** Pole-Pole **Reference Electrode Names** B (TX): P8-2-0 N (RX): M26-0	**Measurement Settings:** 1. No. Cycles: 4 2. Max Error: Off 3. Max Repeat: Off 4. Max Current: 2000mA 5. Measure Time: 3.6 6. Separate potential : OFF 7. Measure mode: RES 8. Defaults: USER 9. Use address Table:

DATA QUALITY ACCEPTANCE (See back of sheet for detailed instructions and procedures)

Reciprocal Data Evaluation Pass Criteria: 70% of reciprocal difference values less than 10% Circle One: Pass or Fail	**Measurement Error Evaluation** Pass Criteria: 70% of measurement error values less than 5% Circle One: Pass or Fail

COMMENTS (Briefly Describe Florence Copper Activities at time of data acquisition)

Wells were turned on before acquisition began. AF file collected w/ no issues. A storm rolled in during the AR collection. It was very heavy wind + rain. We collected for as long as we safely could before urgently packing everything up. When Greg went to shut off wells after the storm around 7:40pm the power was out. It's not known at what time power was lost.

SIGNATURE

By signing, I certify that data collection instrumentation pass all required tests and the data collection process followed all required setup and programming instructions listed within this procedure.

7/30/18

Field Operator Signature/Date

By signing, I certify that measured data pass all required data quality tests listed within this procedure.

7/31/18

Data Inspector Signature/Date

AMBIENT CONDUCTIVITY DATA QA PROCEDURE & DOCUMENTATION FORM (V.2)

hydroGEOPHYSICS

GENERAL

Project Name: 2018-017-FCI-20 Day Ambient Testing	**Project Site:** Florence Copper Inc	**Date:** 7/31/18
Weather Conditions and Ambient Temp: 83° Muggy	**Field Operator Name:** B. Cubbage	**Start and End Time:** 8:30 - 9:45

EQUIPMENT (See back of for detailed instructions and procedures)

SuperSting (SS) Serial #: 0207151 **Switch Box (SB) Serial #:** SB0401202	**Program Switchbox Addresses** Pass Criteria: Instrument pass Circle One: Pass or Fail	**Program Cable Addresses** Section AddrL AddrH 1 1 to 28 ✓

DIAGNOSTIC TESTING (See back of for detailed instructions and procedures)

Relay Test Pass Criteria: Instrument pass Circle One: Pass or Fail	**Receiver Test** Pass Criteria: All Channel = 500Ω ± 25Ω Circle One: Pass or Fail	**Contact Resistance Test** Pass Criteria: All values less than [TBD] Circle One: Pass or Fail

DATA COLLECTION SETUP (See back of for detailed instructions and procedures)

Forward Set Data File Name: *(yymmddAF)* 180731 AF **Command File Name:** Forward **Array:** Pole-Pole **Reference Electrode Names** B (TX): M26-0 N (RX): P8-2-0	**Reverse Set Data File Name:** *(yymmddAR)* 180731 AR **Command File Name:** Reverse **Array:** Pole-Pole **Reference Electrode Names** B (TX): P8-2-0 N (RX): M26-0	**Measurement Settings:** 1. No. Cycles: 4 2. Max Error: Off 3. Max Repeat: Off 4. Max Current: 2000mA 5. Measure Time: 3.6 6. Separate potential : OFF 7. Measure mode: RES 8. Defaults: USER 9. Use address Table:

DATA QUALITY ACCEPTANCE (See back of sheet for detailed instructions and procedures)

Reciprocal Data Evaluation Pass Criteria: 70% of reciprocal difference values less than 10% Circle One: Pass or Fail	**Measurement Error Evaluation** Pass Criteria: 70% of measurement error values less than 5% Circle One: Pass or Fail

COMMENTS (Briefly Describe Florence Copper Activities at time of data acquisition)

Site still wet from last nights storm. Power remained off for both surveys on the pumps

SIGNATURE

By signing, I certify that data collection instrumentation pass all required tests and the data collection process followed all required setup and programming instructions listed within this procedure. 7/31/18 ***Field Operator Signature/Date***	*By signing, I certify that measured data pass all requited data quality tests listed within this procedure.* 7/31/18 ***Data Inspector Signature/Date***

AMBIENT CONDUCTIVITY DATA QA PROCEDURE & DOCUMENTATION FORM (V.2)

hydroGEOPHYSICS

GENERAL

Project Name: 2018-017-FCI-20 Day Ambient Testing	**Project Site:** Florence Copper Inc	**Date:** 8/1/18
Weather Conditions and Ambient Temp: 86° + sunny	**Field Operator Name:** B. Cubbage	**Start and End Time:** 7:15 – 9 am

EQUIPMENT (See back of for detailed instructions and procedures)

SuperSting (SS) Serial #: 020701151 **Switch Box (SB) Serial #:** SB0401292	**Program Switchbox Addresses** Pass Criteria: Instrument pass Circle One: Pass or Fail	**Program Cable Addresses** Section AddrL AddrH 1 1 to 28 ✓

DIAGNOSTIC TESTING (See back of for detailed instructions and procedures)

Relay Test Pass Criteria: Instrument pass Circle One: Pass or Fail	**Receiver Test** Pass Criteria: All Channel = 500Ω ± 25Ω Circle One: Pass or Fail	**Contact Resistance Test** Pass Criteria: All values less than [TBD] Circle One: Pass or Fail

DATA COLLECTION SETUP (See back of for detailed instructions and procedures)

Forward Set Data File Name: *(yymmddAF)* 180801 AF **Command File Name:** Forward **Array:** Pole-Pole **Reference Electrode Names** B (TX): M26-0 N (RX): P8-2-0	**Reverse Set Data File Name:** *(yymmddAR)* 180801 AR **Command File Name:** Reverse **Array:** Pole-Pole **Reference Electrode Names** B (TX): P8-2-0 N (RX): M26-0	**Measurement Settings:** 1. No. Cycles: 4 2. Max Error: Off 3. Max Repeat: Off 4. Max Current: 2000mA 5. Measure Time: 3.6 6. Separate potential : OFF 7. Measure mode: RES 8. Defaults: USER 9. Use address Table:

DATA QUALITY ACCEPTANCE (See back of sheet for detailed instructions and procedures)

Reciprocal Data Evaluation Pass Criteria: 70% of reciprocal difference values less than 10% Circle One: Pass or Fail	**Measurement Error Evaluation** Pass Criteria: 70% of measurement error values less than 5% Circle One: Pass or Fail

COMMENTS (Briefly Describe Florence Copper Activities at time of data acquisition)

Wells/pumps running for the duration of the survey.
FC was welding legs onto structures during the survey in the well field
Had to replace a fuse in SS

SIGNATURE

By signing, I certify that data collection instrumentation pass all required tests and the data collection process followed all required setup and programming instructions listed within this procedure. 8/1/18 ***Field Operator Signature/Date***	*By signing, I certify that measured data pass all required data quality tests listed within this procedure.* 8/1/18 ***Data Inspector Signature/Date***

AMBIENT CONDUCTIVITY DATA QA PROCEDURE & DOCUMENTATION FORM (V.2)

hydroGEOPHYSICS

GENERAL

Project Name: 2018-017-FCI-20 Day Ambient Testing	**Project Site:** Florence Copper Inc	**Date:** 8/2/18
Weather Conditions and Ambient Temp: 112° SUNNY!!	**Field Operator Name:** B. Cubbage	**Start and End Time:** 4:15pm -

EQUIPMENT (See back of for detailed instructions and procedures)

SuperSting (SS) Serial #: SS0010107 **Switch Box (SB) Serial #:** SB0401297	**Program Switchbox Addresses** Pass Criteria: Instrument pass Circle One: Pass or Fail	**Program Cable Addresses** Section AddrL AddrH 1 1 to 28 ✓

DIAGNOSTIC TESTING (See back of for detailed instructions and procedures)

Relay Test Pass Criteria: Instrument pass Circle One: Pass or Fail	**Receiver Test** Pass Criteria: All Channel = 500Ω ± 25Ω Circle One: Pass or Fail	**Contact Resistance Test** Pass Criteria: All values less than [TBD] Circle One: Pass or Fail

DATA COLLECTION SETUP (See back of for detailed instructions and procedures)

Forward Set Data File Name: *(yymmddAF)* 180802 AF **Command File Name:** Forward **Array:** Pole-Pole **Reference Electrode Names** B (TX): M26-0 N (RX): P8-2-0	**Reverse Set Data File Name:** *(yymmddAR)* 180802 AR **Command File Name:** Reverse **Array:** Pole-Pole **Reference Electrode Names** B (TX): P8-2-0 N (RX): M26-0	**Measurement Settings:** 1. No. Cycles: 4 2. Max Error: Off 3. Max Repeat: Off 4. Max Current: 2000mA 5. Measure Time: 3.6 6. Separate potential : OFF 7. Measure mode: RES 8. Defaults: USER 9. Use address Table:

DATA QUALITY ACCEPTANCE (See back of sheet for detailed instructions and procedures)

Reciprocal Data Evaluation Pass Criteria: 70% of reciprocal difference values less than 10% Circle One: Pass or Fail	**Measurement Error Evaluation** Pass Criteria: 70% of measurement error values less than 5% Circle One: Pass or Fail

COMMENTS (Briefly Describe Florence Copper Activities at time of data acquisition)

Wells running for duration of both surveys. No other activity in well field

SIGNATURE

By signing, I certify that data collection instrumentation pass all required tests and the data collection process followed all required setup and programming instructions listed within this procedure. 8/2/18 ***Field Operator Signature/Date***	*By signing, I certify that measured data pass all required data quality tests listed within this procedure.* 8/2/18 ***Data Inspector Signature/Date***

AMBIENT CONDUCTIVITY DATA QA PROCEDURE & DOCUMENTATION FORM (V.2)

hydroGEOPHYSICS

GENERAL

Project Name: 2018-017-FCI-20 Day Ambient Testing	**Project Site:** Florence Copper Inc	**Date:** 8/3/18
Weather Conditions and Ambient Temp: 97° + Sunny	**Field Operator Name:** B. Cubbage	**Start and End Time:** 10:15 am - 11:45 am

EQUIPMENT (See back of for detailed instructions and procedures)

SuperSting (SS) Serial #: SS0010107 **Switch Box (SB) Serial #:** SB0401297	**Program Switchbox Addresses** Pass Criteria: Instrument pass Circle One: Pass or Fail	**Program Cable Addresses** Section 1 — AddrL 1 to AddrH 28 ✓

DIAGNOSTIC TESTING (See back of for detailed instructions and procedures)

Relay Test Pass Criteria: Instrument pass Circle One: Pass or Fail	**Receiver Test** Pass Criteria: All Channel = 500Ω ± 25Ω Circle One: Pass or Fail	**Contact Resistance Test** Pass Criteria: All values less than [TBD] Circle One: Pass or Fail

DATA COLLECTION SETUP (See back of for detailed instructions and procedures)

Forward Set Data File Name: *(yymmddAF)* 180803AF **Command File Name:** Forward **Array:** Pole-Pole **Reference Electrode Names** B (TX): M26-0 N (RX): P8-2-0	**Reverse Set Data File Name:** *(yymmddAR)* 180803AR **Command File Name:** Reverse **Array:** Pole-Pole **Reference Electrode Names** B (TX): P8-2-0 N (RX): M26-0	**Measurement Settings:** 1. No. Cycles: 4 2. Max Error: Off 3. Max Repeat: Off 4. Max Current: 2000mA 5. Measure Time: 3.6 6. Separate potential : OFF 7. Measure mode: RES 8. Defaults: USER 9. Use address Table:

DATA QUALITY ACCEPTANCE (See back of sheet for detailed instructions and procedures)

Reciprocal Data Evaluation Pass Criteria: 70% of reciprocal difference values less than 10% Circle One: Pass or Fail	**Measurement Error Evaluation** Pass Criteria: 70% of measurement error values less than 5% Circle One: Pass or Fail

COMMENTS (Briefly Describe Florence Copper Activities at time of data acquisition)

Wells on for duration of survey.

SIGNATURE

By signing, I certify that data collection instrumentation pass all required tests and the data collection process followed all required setup and programming instructions listed within this procedure.	*By signing, I certify that measured data pass all requited data quality tests listed within this procedure.*
8/3/18 ***Field Operator Signature/Date***	8/3/18 ***Data Inspector Signature/Date***

APPENDIX C

Tabulated Apparent Resistivity Data

Appendix C. Tabulated Apparent Resistivity Data

Day Number	Date	Sending Well	Receiving Well	Sending Sensor ID	Receiving Sensor ID	Sensor Pair	Apparent Resistivity (Ω-m)
Day 1	5/24/2018	O-01	O-01	BC-01	BC-02	B-01-BC-01 to B-01-BC-02	14.4893
Day 1	5/24/2018	O-01	O-01	BC-01	BC-03	B-01-BC-01 to B-01-BC-03	16.1502
Day 1	5/24/2018	O-01	O-01	BC-01	BC-04	B-01-BC-01 to B-01-BC-04	15.2018
Day 1	5/24/2018	O-01	O-02	BC-01	BC-01	B-01-BC-01 to B-02-BC-01	13.2675
Day 1	5/24/2018	O-01	O-02	BC-01	BC-02	B-01-BC-01 to B-02-BC-02	14.2184
Day 1	5/24/2018	O-01	O-02	BC-01	BC-03	B-01-BC-01 to B-02-BC-03	14.8537
Day 1	5/24/2018	O-01	O-02	BC-01	BC-04	B-01-BC-01 to B-02-BC-04	14.5378
Day 1	5/24/2018	O-01	O-03	BC-01	BC1-02	B-01-BC-01 to B-03-BC1-02	12.5795
Day 1	5/24/2018	O-01	O-03	BC-01	BC1-04	B-01-BC-01 to B-03-BC1-04	12.4399
Day 1	5/24/2018	O-01	O-03	BC-01	BC2-02	B-01-BC-01 to B-03-BC2-02	12.4448
Day 1	5/24/2018	O-01	O-03	BC-01	BC2-04	B-01-BC-01 to B-03-BC2-04	12.5278
Day 1	5/24/2018	O-01	O-04	BC-01	BC-01	B-01-BC-01 to B-04-BC-01	15.4611
Day 1	5/24/2018	O-01	O-04	BC-01	BC-02	B-01-BC-01 to B-04-BC-02	15.3235
Day 1	5/24/2018	O-01	O-04	BC-01	BC-03	B-01-BC-01 to B-04-BC-03	15.1182
Day 1	5/24/2018	O-01	O-04	BC-01	BC-04	B-01-BC-01 to B-04-BC-04	14.9525
Day 1	5/24/2018	O-01	O-05	BC-01	BC-01	B-01-BC-01 to B-05-BC-01	13.7462
Day 1	5/24/2018	O-01	O-05	BC-01	BC-02	B-01-BC-01 to B-05-BC-02	13.5409
Day 1	5/24/2018	O-01	O-05	BC-01	BC-03	B-01-BC-01 to B-05-BC-03	13.3783
Day 1	5/24/2018	O-01	O-05	BC-01	BC-04	B-01-BC-01 to B-05-BC-04	13.3285
Day 1	5/24/2018	O-01	O-06	BC-01	BC-01	B-01-BC-01 to B-06-BC-01	12.6852
Day 1	5/24/2018	O-01	O-06	BC-01	BC-02	B-01-BC-01 to B-06-BC-02	12.4287
Day 1	5/24/2018	O-01	O-06	BC-01	BC-03	B-01-BC-01 to B-06-BC-03	12.2412
Day 1	5/24/2018	O-01	O-06	BC-01	BC-04	B-01-BC-01 to B-06-BC-04	12.0929
Day 1	5/24/2018	O-01	O-07	BC-01	BC1-02	B-01-BC-01 to B-07-BC1-02	11.9210
Day 1	5/24/2018	O-01	O-07	BC-01	BC1-04	B-01-BC-01 to B-07-BC1-04	11.8034
Day 1	5/24/2018	O-01	O-07	BC-01	BC2-02	B-01-BC-01 to B-07-BC2-02	12.1059
Day 1	5/24/2018	O-01	O-07	BC-01	BC2-04	B-01-BC-01 to B-07-BC2-04	11.8862
Day 1	5/24/2018	O-01	O-01	BC-02	BC-03	B-01-BC-02 to B-01-BC-03	23.5597
Day 1	5/24/2018	O-01	O-01	BC-02	BC-04	B-01-BC-02 to B-01-BC-04	19.2246
Day 1	5/24/2018	O-01	O-02	BC-02	BC-01	B-01-BC-02 to B-02-BC-01	13.9678
Day 1	5/24/2018	O-01	O-02	BC-02	BC-02	B-01-BC-02 to B-02-BC-02	15.0909
Day 1	5/24/2018	O-01	O-02	BC-02	BC-03	B-01-BC-02 to B-02-BC-03	15.6365
Day 1	5/24/2018	O-01	O-02	BC-02	BC-04	B-01-BC-02 to B-02-BC-04	15.6060
Day 1	5/24/2018	O-01	O-03	BC-02	BC1-02	B-01-BC-02 to B-03-BC1-02	12.7536
Day 1	5/24/2018	O-01	O-03	BC-02	BC1-04	B-01-BC-02 to B-03-BC1-04	12.5910
Day 1	5/24/2018	O-01	O-03	BC-02	BC2-02	B-01-BC-02 to B-03-BC2-02	12.5240
Day 1	5/24/2018	O-01	O-03	BC-02	BC2-04	B-01-BC-02 to B-03-BC2-04	12.5899
Day 1	5/24/2018	O-01	O-04	BC-02	BC-01	B-01-BC-02 to B-04-BC-01	15.4236
Day 1	5/24/2018	O-01	O-04	BC-02	BC-02	B-01-BC-02 to B-04-BC-02	15.2286
Day 1	5/24/2018	O-01	O-04	BC-02	BC-03	B-01-BC-02 to B-04-BC-03	15.0047
Day 1	5/24/2018	O-01	O-04	BC-02	BC-04	B-01-BC-02 to B-04-BC-04	14.8164
Day 1	5/24/2018	O-01	O-05	BC-02	BC-01	B-01-BC-02 to B-05-BC-01	13.7614
Day 1	5/24/2018	O-01	O-05	BC-02	BC-02	B-01-BC-02 to B-05-BC-02	13.5162
Day 1	5/24/2018	O-01	O-05	BC-02	BC-03	B-01-BC-02 to B-05-BC-03	13.3041
Day 1	5/24/2018	O-01	O-05	BC-02	BC-04	B-01-BC-02 to B-05-BC-04	13.2274
Day 1	5/24/2018	O-01	O-06	BC-02	BC-01	B-01-BC-02 to B-06-BC-01	12.7956
Day 1	5/24/2018	O-01	O-06	BC-02	BC-02	B-01-BC-02 to B-06-BC-02	12.4969
Day 1	5/24/2018	O-01	O-06	BC-02	BC-03	B-01-BC-02 to B-06-BC-03	12.2444
Day 1	5/24/2018	O-01	O-06	BC-02	BC-04	B-01-BC-02 to B-06-BC-04	12.0706
Day 1	5/24/2018	O-01	O-07	BC-02	BC1-02	B-01-BC-02 to B-07-BC1-02	12.1453
Day 1	5/24/2018	O-01	O-07	BC-02	BC1-04	B-01-BC-02 to B-07-BC1-04	11.8772
Day 1	5/24/2018	O-01	O-07	BC-02	BC2-02	B-01-BC-02 to B-07-BC2-02	12.0536
Day 1	5/24/2018	O-01	O-07	BC-02	BC2-04	B-01-BC-02 to B-07-BC2-04	11.9413
Day 1	5/24/2018	O-01	O-01	BC-03	BC-04	B-01-BC-03 to B-01-BC-04	24.1769
Day 1	5/24/2018	O-01	O-02	BC-03	BC-01	B-01-BC-03 to B-02-BC-01	14.2527
Day 1	5/24/2018	O-01	O-02	BC-03	BC-02	B-01-BC-03 to B-02-BC-02	15.4455
Day 1	5/24/2018	O-01	O-02	BC-03	BC-03	B-01-BC-03 to B-02-BC-03	15.9276
Day 1	5/24/2018	O-01	O-02	BC-03	BC-04	B-01-BC-03 to B-02-BC-04	16.5304
Day 1	5/24/2018	O-01	O-03	BC-03	BC1-02	B-01-BC-03 to B-03-BC1-02	12.8311
Day 1	5/24/2018	O-01	O-03	BC-03	BC1-04	B-01-BC-03 to B-03-BC1-04	12.6430
Day 1	5/24/2018	O-01	O-03	BC-03	BC2-02	B-01-BC-03 to B-03-BC2-02	12.5775
Day 1	5/24/2018	O-01	O-03	BC-03	BC2-04	B-01-BC-03 to B-03-BC2-04	12.6055
Day 1	5/24/2018	O-01	O-04	BC-03	BC-01	B-01-BC-03 to B-04-BC-01	15.3305
Day 1	5/24/2018	O-01	O-04	BC-03	BC-02	B-01-BC-03 to B-04-BC-02	15.1073
Day 1	5/24/2018	O-01	O-04	BC-03	BC-03	B-01-BC-03 to B-04-BC-03	14.8927
Day 1	5/24/2018	O-01	O-04	BC-03	BC-04	B-01-BC-03 to B-04-BC-04	14.6894
Day 1	5/24/2018	O-01	O-05	BC-03	BC-01	B-01-BC-03 to B-05-BC-01	13.7391
Day 1	5/24/2018	O-01	O-05	BC-03	BC-02	B-01-BC-03 to B-05-BC-02	13.4794
Day 1	5/24/2018	O-01	O-05	BC-03	BC-03	B-01-BC-03 to B-05-BC-03	13.2450
Day 1	5/24/2018	O-01	O-05	BC-03	BC-04	B-01-BC-03 to B-05-BC-04	13.1483
Day 1	5/24/2018	O-01	O-06	BC-03	BC-01	B-01-BC-03 to B-06-BC-01	12.9191
Day 1	5/24/2018	O-01	O-06	BC-03	BC-02	B-01-BC-03 to B-06-BC-02	12.5861
Day 1	5/24/2018	O-01	O-06	BC-03	BC-03	B-01-BC-03 to B-06-BC-03	12.3008
Day 1	5/24/2018	O-01	O-06	BC-03	BC-04	B-01-BC-03 to B-06-BC-04	12.0821
Day 1	5/24/2018	O-01	O-07	BC-03	BC1-02	B-01-BC-03 to B-07-BC1-02	12.3538

Day Number	Date	Sending Well	Receiving Well	Sending Sensor ID	Receiving Sensor ID	Sensor Pair	Apparent Resistivity (Ω-m)
Day 1	5/24/2018	O-01	O-07	BC-03	BC1-04	B-01-BC-03 to B-07-BC1-04	11.9774
Day 1	5/24/2018	O-01	O-07	BC-03	BC2-02	B-01-BC-03 to B-07-BC2-02	12.1107
Day 1	5/24/2018	O-01	O-07	BC-03	BC2-04	B-01-BC-03 to B-07-BC2-04	12.1669
Day 1	5/24/2018	O-01	O-02	BC-04	BC-01	B-01-BC-04 to B-02-BC-01	13.9193
Day 1	5/24/2018	O-01	O-02	BC-04	BC-02	B-01-BC-04 to B-02-BC-02	15.0761
Day 1	5/24/2018	O-01	O-02	BC-04	BC-03	B-01-BC-04 to B-02-BC-03	15.5281
Day 1	5/24/2018	O-01	O-02	BC-04	BC-04	B-01-BC-04 to B-02-BC-04	17.0700
Day 1	5/24/2018	O-01	O-03	BC-04	BC1-02	B-01-BC-04 to B-03-BC1-02	12.9622
Day 1	5/24/2018	O-01	O-03	BC-04	BC1-04	B-01-BC-04 to B-03-BC1-04	12.7374
Day 1	5/24/2018	O-01	O-03	BC-04	BC2-02	B-01-BC-04 to B-03-BC2-02	12.7049
Day 1	5/24/2018	O-01	O-03	BC-04	BC2-04	B-01-BC-04 to B-03-BC2-04	12.8148
Day 1	5/24/2018	O-01	O-04	BC-04	BC-01	B-01-BC-04 to B-04-BC-01	15.4317
Day 1	5/24/2018	O-01	O-04	BC-04	BC-02	B-01-BC-04 to B-04-BC-02	15.1865
Day 1	5/24/2018	O-01	O-04	BC-04	BC-03	B-01-BC-04 to B-04-BC-03	14.9782
Day 1	5/24/2018	O-01	O-04	BC-04	BC-04	B-01-BC-04 to B-04-BC-04	14.8221
Day 1	5/24/2018	O-01	O-05	BC-04	BC-01	B-01-BC-04 to B-05-BC-01	13.8971
Day 1	5/24/2018	O-01	O-05	BC-04	BC-02	B-01-BC-04 to B-05-BC-02	13.6081
Day 1	5/24/2018	O-01	O-05	BC-04	BC-03	B-01-BC-04 to B-05-BC-03	13.3895
Day 1	5/24/2018	O-01	O-05	BC-04	BC-04	B-01-BC-04 to B-05-BC-04	13.3105
Day 1	5/24/2018	O-01	O-06	BC-04	BC-01	B-01-BC-04 to B-06-BC-01	13.1456
Day 1	5/24/2018	O-01	O-06	BC-04	BC-02	B-01-BC-04 to B-06-BC-02	12.7923
Day 1	5/24/2018	O-01	O-06	BC-04	BC-03	B-01-BC-04 to B-06-BC-03	12.4915
Day 1	5/24/2018	O-01	O-06	BC-04	BC-04	B-01-BC-04 to B-06-BC-04	12.3098
Day 1	5/24/2018	O-01	O-07	BC-04	BC1-02	B-01-BC-04 to B-07-BC1-02	12.5668
Day 1	5/24/2018	O-01	O-07	BC-04	BC1-04	B-01-BC-04 to B-07-BC1-04	12.1323
Day 1	5/24/2018	O-01	O-07	BC-04	BC2-02	B-01-BC-04 to B-07-BC2-02	12.2640
Day 1	5/24/2018	O-01	O-07	BC-04	BC2-04	B-01-BC-04 to B-07-BC2-04	12.6288
Day 1	5/24/2018	O-02	O-02	BC-01	BC-02	B-02-BC-01 to B-02-BC-02	14.3147
Day 1	5/24/2018	O-02	O-02	BC-01	BC-03	B-02-BC-01 to B-02-BC-03	16.2514
Day 1	5/24/2018	O-02	O-02	BC-01	BC-04	B-02-BC-01 to B-02-BC-04	16.3243
Day 1	5/24/2018	O-02	O-03	BC-01	BC1-02	B-02-BC-01 to B-03-BC1-02	11.1805
Day 1	5/24/2018	O-02	O-03	BC-01	BC1-04	B-02-BC-01 to B-03-BC1-04	11.3088
Day 1	5/24/2018	O-02	O-03	BC-01	BC2-02	B-02-BC-01 to B-03-BC2-02	11.4830
Day 1	5/24/2018	O-02	O-03	BC-01	BC2-04	B-02-BC-01 to B-03-BC2-04	11.8369
Day 1	5/24/2018	O-02	O-04	BC-01	BC-01	B-02-BC-01 to B-04-BC-01	15.7181
Day 1	5/24/2018	O-02	O-04	BC-01	BC-02	B-02-BC-01 to B-04-BC-02	15.5595
Day 1	5/24/2018	O-02	O-04	BC-01	BC-03	B-02-BC-01 to B-04-BC-03	15.3919
Day 1	5/24/2018	O-02	O-04	BC-01	BC-04	B-02-BC-01 to B-04-BC-04	15.2364
Day 1	5/24/2018	O-02	O-05	BC-01	BC-01	B-02-BC-01 to B-05-BC-01	14.9025
Day 1	5/24/2018	O-02	O-05	BC-01	BC-02	B-02-BC-01 to B-05-BC-02	14.7290
Day 1	5/24/2018	O-02	O-05	BC-01	BC-03	B-02-BC-01 to B-05-BC-03	14.5643
Day 1	5/24/2018	O-02	O-05	BC-01	BC-04	B-02-BC-01 to B-05-BC-04	14.5380
Day 1	5/24/2018	O-02	O-06	BC-01	BC-01	B-02-BC-01 to B-06-BC-01	14.7269
Day 1	5/24/2018	O-02	O-06	BC-01	BC-02	B-02-BC-01 to B-06-BC-02	14.4797
Day 1	5/24/2018	O-02	O-06	BC-01	BC-03	B-02-BC-01 to B-06-BC-03	14.3382
Day 1	5/24/2018	O-02	O-06	BC-01	BC-04	B-02-BC-01 to B-06-BC-04	14.1392
Day 1	5/24/2018	O-02	O-07	BC-01	BC1-02	B-02-BC-01 to B-07-BC1-02	13.3688
Day 1	5/24/2018	O-02	O-07	BC-01	BC1-04	B-02-BC-01 to B-07-BC1-04	13.0881
Day 1	5/24/2018	O-02	O-07	BC-01	BC2-02	B-02-BC-01 to B-07-BC2-02	13.1128
Day 1	5/24/2018	O-02	O-07	BC-01	BC2-04	B-02-BC-01 to B-07-BC2-04	12.9426
Day 1	5/24/2018	O-02	O-02	BC-02	BC-03	B-02-BC-02 to B-02-BC-03	16.7296
Day 1	5/24/2018	O-02	O-02	BC-02	BC-04	B-02-BC-02 to B-02-BC-04	18.2013
Day 1	5/24/2018	O-02	O-03	BC-02	BC1-02	B-02-BC-02 to B-03-BC1-02	11.6945
Day 1	5/24/2018	O-02	O-03	BC-02	BC1-04	B-02-BC-02 to B-03-BC1-04	11.8359
Day 1	5/24/2018	O-02	O-03	BC-02	BC2-02	B-02-BC-02 to B-03-BC2-02	12.0063
Day 1	5/24/2018	O-02	O-03	BC-02	BC2-04	B-02-BC-02 to B-03-BC2-04	12.3804
Day 1	5/24/2018	O-02	O-04	BC-02	BC-01	B-02-BC-02 to B-04-BC-01	15.9351
Day 1	5/24/2018	O-02	O-04	BC-02	BC-02	B-02-BC-02 to B-04-BC-02	15.7460
Day 1	5/24/2018	O-02	O-04	BC-02	BC-03	B-02-BC-02 to B-04-BC-03	15.4842
Day 1	5/24/2018	O-02	O-04	BC-02	BC-04	B-02-BC-02 to B-04-BC-04	15.2976
Day 1	5/24/2018	O-02	O-05	BC-02	BC-01	B-02-BC-02 to B-05-BC-01	15.0738
Day 1	5/24/2018	O-02	O-05	BC-02	BC-02	B-02-BC-02 to B-05-BC-02	14.8683
Day 1	5/24/2018	O-02	O-05	BC-02	BC-03	B-02-BC-02 to B-05-BC-03	14.6477
Day 1	5/24/2018	O-02	O-05	BC-02	BC-04	B-02-BC-02 to B-05-BC-04	14.5859
Day 1	5/24/2018	O-02	O-06	BC-02	BC-01	B-02-BC-02 to B-06-BC-01	14.9887
Day 1	5/24/2018	O-02	O-06	BC-02	BC-02	B-02-BC-02 to B-06-BC-02	14.7105
Day 1	5/24/2018	O-02	O-06	BC-02	BC-03	B-02-BC-02 to B-06-BC-03	14.4952
Day 1	5/24/2018	O-02	O-06	BC-02	BC-04	B-02-BC-02 to B-06-BC-04	14.2418
Day 1	5/24/2018	O-02	O-07	BC-02	BC1-02	B-02-BC-02 to B-07-BC1-02	13.6892
Day 1	5/24/2018	O-02	O-07	BC-02	BC1-04	B-02-BC-02 to B-07-BC1-04	13.3290
Day 1	5/24/2018	O-02	O-07	BC-02	BC2-02	B-02-BC-02 to B-07-BC2-02	13.2904
Day 1	5/24/2018	O-02	O-07	BC-02	BC2-04	B-02-BC-02 to B-07-BC2-04	13.0880
Day 1	5/24/2018	O-02	O-02	BC-03	BC-04	B-02-BC-03 to B-02-BC-04	18.7952
Day 1	5/24/2018	O-02	O-03	BC-03	BC1-02	B-02-BC-03 to B-03-BC1-02	12.1391
Day 1	5/24/2018	O-02	O-03	BC-03	BC1-04	B-02-BC-03 to B-03-BC1-04	12.1832
Day 1	5/24/2018	O-02	O-03	BC-03	BC2-02	B-02-BC-03 to B-03-BC2-02	12.2539

Day Number	Date	Sending Well	Receiving Well	Sending Sensor ID	Receiving Sensor ID	Sensor Pair	Apparent Resistivity (Ω-m)
Day 1	5/24/2018	O-02	O-03	BC-03	BC2-04	B-02-BC-03 to B-03-BC2-04	12.5448
Day 1	5/24/2018	O-02	O-04	BC-03	BC-01	B-02-BC-03 to B-04-BC-01	15.9292
Day 1	5/24/2018	O-02	O-04	BC-03	BC-02	B-02-BC-03 to B-04-BC-02	15.7145
Day 1	5/24/2018	O-02	O-04	BC-03	BC-03	B-02-BC-03 to B-04-BC-03	15.4441
Day 1	5/24/2018	O-02	O-04	BC-03	BC-04	B-02-BC-03 to B-04-BC-04	15.1294
Day 1	5/24/2018	O-02	O-05	BC-03	BC-01	B-02-BC-03 to B-05-BC-01	15.0826
Day 1	5/24/2018	O-02	O-05	BC-03	BC-02	B-02-BC-03 to B-05-BC-02	14.8169
Day 1	5/24/2018	O-02	O-05	BC-03	BC-03	B-02-BC-03 to B-05-BC-03	14.5872
Day 1	5/24/2018	O-02	O-05	BC-03	BC-04	B-02-BC-03 to B-05-BC-04	14.4839
Day 1	5/24/2018	O-02	O-06	BC-03	BC-01	B-02-BC-03 to B-06-BC-01	15.0870
Day 1	5/24/2018	O-02	O-06	BC-03	BC-02	B-02-BC-03 to B-06-BC-02	14.7798
Day 1	5/24/2018	O-02	O-06	BC-03	BC-03	B-02-BC-03 to B-06-BC-03	14.4993
Day 1	5/24/2018	O-02	O-06	BC-03	BC-04	B-02-BC-03 to B-06-BC-04	14.1949
Day 1	5/24/2018	O-02	O-07	BC-03	BC1-02	B-02-BC-03 to B-07-BC1-02	13.9377
Day 1	5/24/2018	O-02	O-07	BC-03	BC1-04	B-02-BC-03 to B-07-BC1-04	13.4621
Day 1	5/24/2018	O-02	O-07	BC-03	BC2-02	B-02-BC-03 to B-07-BC2-02	13.3731
Day 1	5/24/2018	O-02	O-07	BC-03	BC2-04	B-02-BC-03 to B-07-BC2-04	13.1183
Day 1	5/24/2018	O-02	O-03	BC-04	BC1-02	B-02-BC-04 to B-03-BC1-02	12.2706
Day 1	5/24/2018	O-02	O-03	BC-04	BC1-04	B-02-BC-04 to B-03-BC1-04	12.2296
Day 1	5/24/2018	O-02	O-03	BC-04	BC2-02	B-02-BC-04 to B-03-BC2-02	12.3464
Day 1	5/24/2018	O-02	O-03	BC-04	BC2-04	B-02-BC-04 to B-03-BC2-04	12.7922
Day 1	5/24/2018	O-02	O-04	BC-04	BC-01	B-02-BC-04 to B-04-BC-01	15.7920
Day 1	5/24/2018	O-02	O-04	BC-04	BC-02	B-02-BC-04 to B-04-BC-02	15.5254
Day 1	5/24/2018	O-02	O-04	BC-04	BC-03	B-02-BC-04 to B-04-BC-03	15.2875
Day 1	5/24/2018	O-02	O-04	BC-04	BC-04	B-02-BC-04 to B-04-BC-04	15.0912
Day 1	5/24/2018	O-02	O-05	BC-04	BC-01	B-02-BC-04 to B-05-BC-01	14.9681
Day 1	5/24/2018	O-02	O-05	BC-04	BC-02	B-02-BC-04 to B-05-BC-02	14.6783
Day 1	5/24/2018	O-02	O-05	BC-04	BC-03	B-02-BC-04 to B-05-BC-03	14.4350
Day 1	5/24/2018	O-02	O-05	BC-04	BC-04	B-02-BC-04 to B-05-BC-04	14.3391
Day 1	5/24/2018	O-02	O-06	BC-04	BC-01	B-02-BC-04 to B-06-BC-01	15.0176
Day 1	5/24/2018	O-02	O-06	BC-04	BC-02	B-02-BC-04 to B-06-BC-02	14.6738
Day 1	5/24/2018	O-02	O-06	BC-04	BC-03	B-02-BC-04 to B-06-BC-03	14.3793
Day 1	5/24/2018	O-02	O-06	BC-04	BC-04	B-02-BC-04 to B-06-BC-04	14.0674
Day 1	5/24/2018	O-02	O-07	BC-04	BC1-02	B-02-BC-04 to B-07-BC1-02	13.8999
Day 1	5/24/2018	O-02	O-07	BC-04	BC1-04	B-02-BC-04 to B-07-BC1-04	13.3681
Day 1	5/24/2018	O-02	O-07	BC-04	BC2-02	B-02-BC-04 to B-07-BC2-02	13.2338
Day 1	5/24/2018	O-02	O-07	BC-04	BC2-04	B-02-BC-04 to B-07-BC2-04	13.0494
Day 1	5/24/2018	O-03	O-03	BC1-02	BC1-04	B-03-BC1-02 to B-03-BC1-04	13.2976
Day 1	5/24/2018	O-03	O-03	BC1-02	BC2-02	B-03-BC1-02 to B-03-BC2-02	15.2882
Day 1	5/24/2018	O-03	O-03	BC1-02	BC2-04	B-03-BC1-02 to B-03-BC2-04	14.7799
Day 1	5/24/2018	O-03	O-04	BC1-02	BC-01	B-03-BC1-02 to B-04-BC-01	13.4225
Day 1	5/24/2018	O-03	O-04	BC1-02	BC-02	B-03-BC1-02 to B-04-BC-02	13.4683
Day 1	5/24/2018	O-03	O-04	BC1-02	BC-03	B-03-BC1-02 to B-04-BC-03	13.4268
Day 1	5/24/2018	O-03	O-04	BC1-02	BC-04	B-03-BC1-02 to B-04-BC-04	13.4095
Day 1	5/24/2018	O-03	O-05	BC1-02	BC-01	B-03-BC1-02 to B-05-BC-01	13.9972
Day 1	5/24/2018	O-03	O-05	BC1-02	BC-02	B-03-BC1-02 to B-05-BC-02	13.9036
Day 1	5/24/2018	O-03	O-05	BC1-02	BC-03	B-03-BC1-02 to B-05-BC-03	13.8574
Day 1	5/24/2018	O-03	O-05	BC1-02	BC-04	B-03-BC1-02 to B-05-BC-04	13.9424
Day 1	5/24/2018	O-03	O-06	BC1-02	BC-01	B-03-BC1-02 to B-06-BC-01	15.5042
Day 1	5/24/2018	O-03	O-06	BC1-02	BC-02	B-03-BC1-02 to B-06-BC-02	15.3903
Day 1	5/24/2018	O-03	O-06	BC1-02	BC-03	B-03-BC1-02 to B-06-BC-03	15.3810
Day 1	5/24/2018	O-03	O-06	BC1-02	BC-04	B-03-BC1-02 to B-06-BC-04	15.2627
Day 1	5/24/2018	O-03	O-07	BC1-02	BC1-02	B-03-BC1-02 to B-07-BC1-02	15.0599
Day 1	5/24/2018	O-03	O-07	BC1-02	BC1-04	B-03-BC1-02 to B-07-BC1-04	14.8210
Day 1	5/24/2018	O-03	O-07	BC1-02	BC2-02	B-03-BC1-02 to B-07-BC2-02	14.8138
Day 1	5/24/2018	O-03	O-07	BC1-02	BC2-04	B-03-BC1-02 to B-07-BC2-04	14.7371
Day 1	5/24/2018	O-03	O-03	BC1-04	BC2-02	B-03-BC1-04 to B-03-BC2-02	16.3349
Day 1	5/24/2018	O-03	O-03	BC1-04	BC2-04	B-03-BC1-04 to B-03-BC2-04	15.9441
Day 1	5/24/2018	O-03	O-04	BC1-04	BC-01	B-03-BC1-04 to B-04-BC-01	13.4098
Day 1	5/24/2018	O-03	O-04	BC1-04	BC-02	B-03-BC1-04 to B-04-BC-02	13.3877
Day 1	5/24/2018	O-03	O-04	BC1-04	BC-03	B-03-BC1-04 to B-04-BC-03	13.2853
Day 1	5/24/2018	O-03	O-04	BC1-04	BC-04	B-03-BC1-04 to B-04-BC-04	13.2229
Day 1	5/24/2018	O-03	O-05	BC1-04	BC-01	B-03-BC1-04 to B-05-BC-01	13.9722
Day 1	5/24/2018	O-03	O-05	BC1-04	BC-02	B-03-BC1-04 to B-05-BC-02	13.8498
Day 1	5/24/2018	O-03	O-05	BC1-04	BC-03	B-03-BC1-04 to B-05-BC-03	13.7300
Day 1	5/24/2018	O-03	O-05	BC1-04	BC-04	B-03-BC1-04 to B-05-BC-04	13.7583
Day 1	5/24/2018	O-03	O-06	BC1-04	BC-01	B-03-BC1-04 to B-06-BC-01	15.5097
Day 1	5/24/2018	O-03	O-06	BC1-04	BC-02	B-03-BC1-04 to B-06-BC-02	15.3568
Day 1	5/24/2018	O-03	O-06	BC1-04	BC-03	B-03-BC1-04 to B-06-BC-03	15.2707
Day 1	5/24/2018	O-03	O-06	BC1-04	BC-04	B-03-BC1-04 to B-06-BC-04	15.0972
Day 1	5/24/2018	O-03	O-07	BC1-04	BC1-02	B-03-BC1-04 to B-07-BC1-02	15.0561
Day 1	5/24/2018	O-03	O-07	BC1-04	BC1-04	B-03-BC1-04 to B-07-BC1-04	14.7581
Day 1	5/24/2018	O-03	O-07	BC1-04	BC2-02	B-03-BC1-04 to B-07-BC2-02	14.6594
Day 1	5/24/2018	O-03	O-07	BC1-04	BC2-04	B-03-BC1-04 to B-07-BC2-04	14.5388
Day 1	5/24/2018	O-03	O-03	BC2-02	BC2-04	B-03-BC2-02 to B-03-BC2-04	36.9700
Day 1	5/24/2018	O-03	O-04	BC2-02	BC-01	B-03-BC2-02 to B-04-BC-01	13.4902

Day Number	Date	Sending Well	Receiving Well	Sending Sensor ID	Receiving Sensor ID	Sensor Pair	Apparent Resistivity (Ω-m)
Day 1	5/24/2018	O-03	O-04	BC2-02	BC-02	B-03-BC2-02 to B-04-BC-02	13.4110
Day 1	5/24/2018	O-03	O-04	BC2-02	BC-03	B-03-BC2-02 to B-04-BC-03	13.2952
Day 1	5/24/2018	O-03	O-04	BC2-02	BC-04	B-03-BC2-02 to B-04-BC-04	13.2196
Day 1	5/24/2018	O-03	O-05	BC2-02	BC-01	B-03-BC2-02 to B-05-BC-01	14.0343
Day 1	5/24/2018	O-03	O-05	BC2-02	BC-02	B-03-BC2-02 to B-05-BC-02	13.8723
Day 1	5/24/2018	O-03	O-05	BC2-02	BC-03	B-03-BC2-02 to B-05-BC-03	13.7296
Day 1	5/24/2018	O-03	O-05	BC2-02	BC-04	B-03-BC2-02 to B-05-BC-04	13.6935
Day 1	5/24/2018	O-03	O-06	BC2-02	BC-01	B-03-BC2-02 to B-06-BC-01	15.6073
Day 1	5/24/2018	O-03	O-06	BC2-02	BC-02	B-03-BC2-02 to B-06-BC-02	15.4059
Day 1	5/24/2018	O-03	O-06	BC2-02	BC-03	B-03-BC2-02 to B-06-BC-03	15.2787
Day 1	5/24/2018	O-03	O-06	BC2-02	BC-04	B-03-BC2-02 to B-06-BC-04	15.0456
Day 1	5/24/2018	O-03	O-07	BC2-02	BC1-02	B-03-BC2-02 to B-07-BC1-02	15.1485
Day 1	5/24/2018	O-03	O-07	BC2-02	BC1-04	B-03-BC2-02 to B-07-BC1-04	14.7741
Day 1	5/24/2018	O-03	O-07	BC2-02	BC2-02	B-03-BC2-02 to B-07-BC2-02	14.6425
Day 1	5/24/2018	O-03	O-07	BC2-02	BC2-04	B-03-BC2-02 to B-07-BC2-04	14.4478
Day 1	5/24/2018	O-03	O-04	BC2-04	BC-01	B-03-BC2-04 to B-04-BC-01	13.4925
Day 1	5/24/2018	O-03	O-04	BC2-04	BC-02	B-03-BC2-04 to B-04-BC-02	13.3623
Day 1	5/24/2018	O-03	O-04	BC2-04	BC-03	B-03-BC2-04 to B-04-BC-03	13.2676
Day 1	5/24/2018	O-03	O-04	BC2-04	BC-04	B-03-BC2-04 to B-04-BC-04	13.2274
Day 1	5/24/2018	O-03	O-05	BC2-04	BC-01	B-03-BC2-04 to B-05-BC-01	14.0610
Day 1	5/24/2018	O-03	O-05	BC2-04	BC-02	B-03-BC2-04 to B-05-BC-02	13.8453
Day 1	5/24/2018	O-03	O-05	BC2-04	BC-03	B-03-BC2-04 to B-05-BC-03	13.7011
Day 1	5/24/2018	O-03	O-05	BC2-04	BC-04	B-03-BC2-04 to B-05-BC-04	13.6947
Day 1	5/24/2018	O-03	O-06	BC2-04	BC-01	B-03-BC2-04 to B-06-BC-01	15.6613
Day 1	5/24/2018	O-03	O-06	BC2-04	BC-02	B-03-BC2-04 to B-06-BC-02	15.4208
Day 1	5/24/2018	O-03	O-06	BC2-04	BC-03	B-03-BC2-04 to B-06-BC-03	15.2495
Day 1	5/24/2018	O-03	O-06	BC2-04	BC-04	B-03-BC2-04 to B-06-BC-04	15.0023
Day 1	5/24/2018	O-03	O-07	BC2-04	BC1-02	B-03-BC2-04 to B-07-BC1-02	15.2360
Day 1	5/24/2018	O-03	O-07	BC2-04	BC1-04	B-03-BC2-04 to B-07-BC1-04	14.7794
Day 1	5/24/2018	O-03	O-07	BC2-04	BC2-02	B-03-BC2-04 to B-07-BC2-02	14.6204
Day 1	5/24/2018	O-03	O-07	BC2-04	BC2-04	B-03-BC2-04 to B-07-BC2-04	14.4308
Day 1	5/24/2018	O-04	O-04	BC-01	BC-02	B-04-BC-01 to B-04-BC-02	14.4757
Day 1	5/24/2018	O-04	O-04	BC-01	BC-03	B-04-BC-01 to B-04-BC-03	14.9165
Day 1	5/24/2018	O-04	O-04	BC-01	BC-04	B-04-BC-01 to B-04-BC-04	13.3227
Day 1	5/24/2018	O-04	O-05	BC-01	BC-01	B-04-BC-01 to B-05-BC-01	11.1043
Day 1	5/24/2018	O-04	O-05	BC-01	BC-02	B-04-BC-01 to B-05-BC-02	11.3859
Day 1	5/24/2018	O-04	O-05	BC-01	BC-03	B-04-BC-01 to B-05-BC-03	11.5297
Day 1	5/24/2018	O-04	O-05	BC-01	BC-04	B-04-BC-01 to B-05-BC-04	11.7351
Day 1	5/24/2018	O-04	O-06	BC-01	BC-01	B-04-BC-01 to B-06-BC-01	13.3050
Day 1	5/24/2018	O-04	O-06	BC-01	BC-02	B-04-BC-01 to B-06-BC-02	13.2166
Day 1	5/24/2018	O-04	O-06	BC-01	BC-03	B-04-BC-01 to B-06-BC-03	13.2826
Day 1	5/24/2018	O-04	O-06	BC-01	BC-04	B-04-BC-01 to B-06-BC-04	13.2780
Day 1	5/24/2018	O-04	O-07	BC-01	BC1-02	B-04-BC-01 to B-07-BC1-02	14.7311
Day 1	5/24/2018	O-04	O-07	BC-01	BC1-04	B-04-BC-01 to B-07-BC1-04	14.4998
Day 1	5/24/2018	O-04	O-07	BC-01	BC2-02	B-04-BC-01 to B-07-BC2-02	14.4336
Day 1	5/24/2018	O-04	O-07	BC-01	BC2-04	B-04-BC-01 to B-07-BC2-04	14.4791
Day 1	5/24/2018	O-04	O-04	BC-02	BC-03	B-04-BC-02 to B-04-BC-03	18.3555
Day 1	5/24/2018	O-04	O-04	BC-02	BC-04	B-04-BC-02 to B-04-BC-04	15.1515
Day 1	5/24/2018	O-04	O-05	BC-02	BC-01	B-04-BC-02 to B-05-BC-01	11.3078
Day 1	5/24/2018	O-04	O-05	BC-02	BC-02	B-04-BC-02 to B-05-BC-02	11.4707
Day 1	5/24/2018	O-04	O-05	BC-02	BC-03	B-04-BC-02 to B-05-BC-03	11.6475
Day 1	5/24/2018	O-04	O-05	BC-02	BC-04	B-04-BC-02 to B-05-BC-04	11.9486
Day 1	5/24/2018	O-04	O-06	BC-02	BC-01	B-04-BC-02 to B-06-BC-01	13.3907
Day 1	5/24/2018	O-04	O-06	BC-02	BC-02	B-04-BC-02 to B-06-BC-02	13.2645
Day 1	5/24/2018	O-04	O-06	BC-02	BC-03	B-04-BC-02 to B-06-BC-03	13.2401
Day 1	5/24/2018	O-04	O-06	BC-02	BC-04	B-04-BC-02 to B-06-BC-04	13.1772
Day 1	5/24/2018	O-04	O-07	BC-02	BC1-02	B-04-BC-02 to B-07-BC1-02	14.7681
Day 1	5/24/2018	O-04	O-07	BC-02	BC1-04	B-04-BC-02 to B-07-BC1-04	14.4493
Day 1	5/24/2018	O-04	O-07	BC-02	BC2-02	B-04-BC-02 to B-07-BC2-02	14.3215
Day 1	5/24/2018	O-04	O-07	BC-02	BC2-04	B-04-BC-02 to B-07-BC2-04	14.3228
Day 1	5/24/2018	O-04	O-04	BC-03	BC-04	B-04-BC-03 to B-04-BC-04	24.6542
Day 1	5/24/2018	O-04	O-05	BC-03	BC-01	B-04-BC-03 to B-05-BC-01	11.4909
Day 1	5/24/2018	O-04	O-05	BC-03	BC-02	B-04-BC-03 to B-05-BC-02	11.6487
Day 1	5/24/2018	O-04	O-05	BC-03	BC-03	B-04-BC-03 to B-05-BC-03	12.2249
Day 1	5/24/2018	O-04	O-05	BC-03	BC-04	B-04-BC-03 to B-05-BC-04	13.0169
Day 1	5/24/2018	O-04	O-06	BC-03	BC-01	B-04-BC-03 to B-06-BC-01	13.5053
Day 1	5/24/2018	O-04	O-06	BC-03	BC-02	B-04-BC-03 to B-06-BC-02	13.3662
Day 1	5/24/2018	O-04	O-06	BC-03	BC-03	B-04-BC-03 to B-06-BC-03	13.3274
Day 1	5/24/2018	O-04	O-06	BC-03	BC-04	B-04-BC-03 to B-06-BC-04	13.2003
Day 1	5/24/2018	O-04	O-07	BC-03	BC1-02	B-04-BC-03 to B-07-BC1-02	14.7631
Day 1	5/24/2018	O-04	O-07	BC-03	BC1-04	B-04-BC-03 to B-07-BC1-04	14.3687
Day 1	5/24/2018	O-04	O-07	BC-03	BC2-02	B-04-BC-03 to B-07-BC2-02	14.2081
Day 1	5/24/2018	O-04	O-07	BC-03	BC2-04	B-04-BC-03 to B-07-BC2-04	14.1950
Day 1	5/24/2018	O-04	O-05	BC-04	BC-01	B-04-BC-04 to B-05-BC-01	11.6440
Day 1	5/24/2018	O-04	O-05	BC-04	BC-02	B-04-BC-04 to B-05-BC-02	11.8205
Day 1	5/24/2018	O-04	O-05	BC-04	BC-03	B-04-BC-04 to B-05-BC-03	12.7884

Day Number	Date	Sending Well	Receiving Well	Sending Sensor ID	Receiving Sensor ID	Sensor Pair	Apparent Resistivity (Ω-m)
Day 1	5/24/2018	O-04	O-05	BC-04	BC-04	B-04-BC-04 to B-05-BC-04	14.0545
Day 1	5/24/2018	O-04	O-06	BC-04	BC-01	B-04-BC-04 to B-06-BC-01	13.6292
Day 1	5/24/2018	O-04	O-06	BC-04	BC-02	B-04-BC-04 to B-06-BC-02	13.4646
Day 1	5/24/2018	O-04	O-06	BC-04	BC-03	B-04-BC-04 to B-06-BC-03	13.4038
Day 1	5/24/2018	O-04	O-06	BC-04	BC-04	B-04-BC-04 to B-06-BC-04	13.3286
Day 1	5/24/2018	O-04	O-07	BC-04	BC1-02	B-04-BC-04 to B-07-BC1-02	14.7793
Day 1	5/24/2018	O-04	O-07	BC-04	BC1-04	B-04-BC-04 to B-07-BC1-04	14.3145
Day 1	5/24/2018	O-04	O-07	BC-04	BC2-02	B-04-BC-04 to B-07-BC2-02	14.1135
Day 1	5/24/2018	O-04	O-07	BC-04	BC2-04	B-04-BC-04 to B-07-BC2-04	14.1277
Day 1	5/24/2018	O-05	O-05	BC-01	BC-02	B-05-BC-01 to B-05-BC-02	14.0328
Day 1	5/24/2018	O-05	O-05	BC-01	BC-03	B-05-BC-01 to B-05-BC-03	14.3356
Day 1	5/24/2018	O-05	O-05	BC-01	BC-04	B-05-BC-01 to B-05-BC-04	12.9815
Day 1	5/24/2018	O-05	O-06	BC-01	BC-01	B-05-BC-01 to B-06-BC-01	10.6147
Day 1	5/24/2018	O-05	O-06	BC-01	BC-02	B-05-BC-01 to B-06-BC-02	10.6725
Day 1	5/24/2018	O-05	O-06	BC-01	BC-03	B-05-BC-01 to B-06-BC-03	10.9136
Day 1	5/24/2018	O-05	O-06	BC-01	BC-04	B-05-BC-01 to B-06-BC-04	11.1090
Day 1	5/24/2018	O-05	O-07	BC-01	BC1-02	B-05-BC-01 to B-07-BC1-02	11.9122
Day 1	5/24/2018	O-05	O-07	BC-01	BC1-04	B-05-BC-01 to B-07-BC1-04	11.7259
Day 1	5/24/2018	O-05	O-07	BC-01	BC2-02	B-05-BC-01 to B-07-BC2-02	11.6958
Day 1	5/24/2018	O-05	O-07	BC-01	BC2-04	B-05-BC-01 to B-07-BC2-04	11.9190
Day 1	5/24/2018	O-05	O-05	BC-02	BC-03	B-05-BC-02 to B-05-BC-03	17.0413
Day 1	5/24/2018	O-05	O-05	BC-02	BC-04	B-05-BC-02 to B-05-BC-04	14.1948
Day 1	5/24/2018	O-05	O-06	BC-02	BC-01	B-05-BC-02 to B-06-BC-01	10.8456
Day 1	5/24/2018	O-05	O-06	BC-02	BC-02	B-05-BC-02 to B-06-BC-02	10.8381
Day 1	5/24/2018	O-05	O-06	BC-02	BC-03	B-05-BC-02 to B-06-BC-03	10.9731
Day 1	5/24/2018	O-05	O-06	BC-02	BC-04	B-05-BC-02 to B-06-BC-04	11.0696
Day 1	5/24/2018	O-05	O-07	BC-02	BC1-02	B-05-BC-02 to B-07-BC1-02	11.9728
Day 1	5/24/2018	O-05	O-07	BC-02	BC1-04	B-05-BC-02 to B-07-BC1-04	11.7003
Day 1	5/24/2018	O-05	O-07	BC-02	BC2-02	B-05-BC-02 to B-07-BC2-02	11.5495
Day 1	5/24/2018	O-05	O-07	BC-02	BC2-04	B-05-BC-02 to B-07-BC2-04	11.7365
Day 1	5/24/2018	O-05	O-05	BC-03	BC-04	B-05-BC-03 to B-05-BC-04	24.8689
Day 1	5/24/2018	O-05	O-06	BC-03	BC-01	B-05-BC-03 to B-06-BC-01	11.0910
Day 1	5/24/2018	O-05	O-06	BC-03	BC-02	B-05-BC-03 to B-06-BC-02	11.0433
Day 1	5/24/2018	O-05	O-06	BC-03	BC-03	B-05-BC-03 to B-06-BC-03	11.1270
Day 1	5/24/2018	O-05	O-06	BC-03	BC-04	B-05-BC-03 to B-06-BC-04	11.2116
Day 1	5/24/2018	O-05	O-07	BC-03	BC1-02	B-05-BC-03 to B-07-BC1-02	12.0527
Day 1	5/24/2018	O-05	O-07	BC-03	BC1-04	B-05-BC-03 to B-07-BC1-04	11.7132
Day 1	5/24/2018	O-05	O-07	BC-03	BC2-02	B-05-BC-03 to B-07-BC2-02	11.5339
Day 1	5/24/2018	O-05	O-07	BC-03	BC2-04	B-05-BC-03 to B-07-BC2-04	11.6622
Day 1	5/24/2018	O-05	O-06	BC-04	BC-01	B-05-BC-04 to B-06-BC-01	11.3845
Day 1	5/24/2018	O-05	O-06	BC-04	BC-02	B-05-BC-04 to B-06-BC-02	11.3314
Day 1	5/24/2018	O-05	O-06	BC-04	BC-03	B-05-BC-04 to B-06-BC-03	11.3608
Day 1	5/24/2018	O-05	O-06	BC-04	BC-04	B-05-BC-04 to B-06-BC-04	11.4879
Day 1	5/24/2018	O-05	O-07	BC-04	BC1-02	B-05-BC-04 to B-07-BC1-02	12.2080
Day 1	5/24/2018	O-05	O-07	BC-04	BC1-04	B-05-BC-04 to B-07-BC1-04	11.7600
Day 1	5/24/2018	O-05	O-07	BC-04	BC2-02	B-05-BC-04 to B-07-BC2-02	11.5705
Day 1	5/24/2018	O-05	O-07	BC-04	BC2-04	B-05-BC-04 to B-07-BC2-04	11.7543
Day 1	5/24/2018	O-06	O-06	BC-01	BC-02	B-06-BC-01 to B-06-BC-02	11.5460
Day 1	5/24/2018	O-06	O-06	BC-01	BC-03	B-06-BC-01 to B-06-BC-03	12.2705
Day 1	5/24/2018	O-06	O-06	BC-01	BC-04	B-06-BC-01 to B-06-BC-04	13.2263
Day 1	5/24/2018	O-06	O-07	BC-01	BC1-02	B-06-BC-01 to B-07-BC1-02	10.4070
Day 1	5/24/2018	O-06	O-07	BC-01	BC1-04	B-06-BC-01 to B-07-BC1-04	10.7743
Day 1	5/24/2018	O-06	O-07	BC-01	BC2-02	B-06-BC-01 to B-07-BC2-02	10.9111
Day 1	5/24/2018	O-06	O-07	BC-01	BC2-04	B-06-BC-01 to B-07-BC2-04	11.5806
Day 1	5/24/2018	O-06	O-06	BC-02	BC-03	B-06-BC-02 to B-06-BC-03	15.2847
Day 1	5/24/2018	O-06	O-06	BC-02	BC-04	B-06-BC-02 to B-06-BC-04	15.6492
Day 1	5/24/2018	O-06	O-07	BC-02	BC1-02	B-06-BC-02 to B-07-BC1-02	10.8387
Day 1	5/24/2018	O-06	O-07	BC-02	BC1-04	B-06-BC-02 to B-07-BC1-04	11.1146
Day 1	5/24/2018	O-06	O-07	BC-02	BC2-02	B-06-BC-02 to B-07-BC2-02	11.2023
Day 1	5/24/2018	O-06	O-07	BC-02	BC2-04	B-06-BC-02 to B-07-BC2-04	12.1337
Day 1	5/24/2018	O-06	O-06	BC-03	BC-04	B-06-BC-03 to B-06-BC-04	19.0685
Day 1	5/24/2018	O-06	O-07	BC-03	BC1-02	B-06-BC-03 to B-07-BC1-02	11.1416
Day 1	5/24/2018	O-06	O-07	BC-03	BC1-04	B-06-BC-03 to B-07-BC1-04	11.1623
Day 1	5/24/2018	O-06	O-07	BC-03	BC2-02	B-06-BC-03 to B-07-BC2-02	11.1510
Day 1	5/24/2018	O-06	O-07	BC-03	BC2-04	B-06-BC-03 to B-07-BC2-04	12.2866
Day 1	5/24/2018	O-06	O-07	BC-04	BC1-02	B-06-BC-04 to B-07-BC1-02	11.7899
Day 1	5/24/2018	O-06	O-07	BC-04	BC1-04	B-06-BC-04 to B-07-BC1-04	11.6796
Day 1	5/24/2018	O-06	O-07	BC-04	BC2-02	B-06-BC-04 to B-07-BC2-02	11.8501
Day 1	5/24/2018	O-06	O-07	BC-04	BC2-04	B-06-BC-04 to B-07-BC2-04	13.7139
Day 1	5/24/2018	O-07	O-07	BC1-02	BC1-04	B-07-BC1-02 to B-07-BC1-04	19.8896
Day 1	5/24/2018	O-07	O-07	BC1-02	BC2-02	B-07-BC1-02 to B-07-BC2-02	17.8409
Day 1	5/24/2018	O-07	O-07	BC1-02	BC2-04	B-07-BC1-02 to B-07-BC2-04	14.6054
Day 1	5/24/2018	O-07	O-07	BC1-04	BC2-02	B-07-BC1-04 to B-07-BC2-02	19.5938
Day 1	5/24/2018	O-07	O-07	BC1-04	BC2-04	B-07-BC1-04 to B-07-BC2-04	14.9929
Day 1	5/24/2018	O-07	O-07	BC2-02	BC2-04	B-07-BC2-02 to B-07-BC2-04	19.4207
Day 2	5/25/2018	O-01	O-01	BC-01	BC-02	B-01-BC-01 to B-01-BC-02	14.5058

Day Number	Date	Sending Well	Receiving Well	Sending Sensor ID	Receiving Sensor ID	Sensor Pair	Apparent Resistivity (Ω-m)
Day 2	5/25/2018	O-01	O-01	BC-01	BC-03	B-01-BC-01 to B-01-BC-03	16.1671
Day 2	5/25/2018	O-01	O-01	BC-01	BC-04	B-01-BC-01 to B-01-BC-04	15.2128
Day 2	5/25/2018	O-01	O-02	BC-01	BC-01	B-01-BC-01 to B-02-BC-01	13.2961
Day 2	5/25/2018	O-01	O-02	BC-01	BC-02	B-01-BC-01 to B-02-BC-02	14.2340
Day 2	5/25/2018	O-01	O-02	BC-01	BC-03	B-01-BC-01 to B-02-BC-03	14.8789
Day 2	5/25/2018	O-01	O-02	BC-01	BC-04	B-01-BC-01 to B-02-BC-04	14.5549
Day 2	5/25/2018	O-01	O-03	BC-01	BC1-02	B-01-BC-01 to B-03-BC1-02	12.6187
Day 2	5/25/2018	O-01	O-03	BC-01	BC1-04	B-01-BC-01 to B-03-BC1-04	12.4667
Day 2	5/25/2018	O-01	O-03	BC-01	BC2-02	B-01-BC-01 to B-03-BC2-02	12.4797
Day 2	5/25/2018	O-01	O-03	BC-01	BC2-04	B-01-BC-01 to B-03-BC2-04	12.5616
Day 2	5/25/2018	O-01	O-04	BC-01	BC-01	B-01-BC-01 to B-04-BC-01	15.4962
Day 2	5/25/2018	O-01	O-04	BC-01	BC-02	B-01-BC-01 to B-04-BC-02	15.3447
Day 2	5/25/2018	O-01	O-04	BC-01	BC-03	B-01-BC-01 to B-04-BC-03	15.1569
Day 2	5/25/2018	O-01	O-04	BC-01	BC-04	B-01-BC-01 to B-04-BC-04	14.9963
Day 2	5/25/2018	O-01	O-05	BC-01	BC-01	B-01-BC-01 to B-05-BC-01	13.7844
Day 2	5/25/2018	O-01	O-05	BC-01	BC-02	B-01-BC-01 to B-05-BC-02	13.5584
Day 2	5/25/2018	O-01	O-05	BC-01	BC-03	B-01-BC-01 to B-05-BC-03	13.4057
Day 2	5/25/2018	O-01	O-05	BC-01	BC-04	B-01-BC-01 to B-05-BC-04	13.3464
Day 2	5/25/2018	O-01	O-06	BC-01	BC-01	B-01-BC-01 to B-06-BC-01	12.6999
Day 2	5/25/2018	O-01	O-06	BC-01	BC-02	B-01-BC-01 to B-06-BC-02	12.4340
Day 2	5/25/2018	O-01	O-06	BC-01	BC-03	B-01-BC-01 to B-06-BC-03	12.2502
Day 2	5/25/2018	O-01	O-06	BC-01	BC-04	B-01-BC-01 to B-06-BC-04	12.0947
Day 2	5/25/2018	O-01	O-07	BC-01	BC1-02	B-01-BC-01 to B-07-BC1-02	11.9350
Day 2	5/25/2018	O-01	O-07	BC-01	BC1-04	B-01-BC-01 to B-07-BC1-04	11.8188
Day 2	5/25/2018	O-01	O-07	BC-01	BC2-02	B-01-BC-01 to B-07-BC2-02	12.1173
Day 2	5/25/2018	O-01	O-07	BC-01	BC2-04	B-01-BC-01 to B-07-BC2-04	11.8983
Day 2	5/25/2018	O-01	O-01	BC-02	BC-03	B-01-BC-02 to B-01-BC-03	23.5828
Day 2	5/25/2018	O-01	O-01	BC-02	BC-04	B-01-BC-02 to B-01-BC-04	19.2468
Day 2	5/25/2018	O-01	O-02	BC-02	BC-01	B-01-BC-02 to B-02-BC-01	14.0031
Day 2	5/25/2018	O-01	O-02	BC-02	BC-02	B-01-BC-02 to B-02-BC-02	15.1203
Day 2	5/25/2018	O-01	O-02	BC-02	BC-03	B-01-BC-02 to B-02-BC-03	15.6649
Day 2	5/25/2018	O-01	O-02	BC-02	BC-04	B-01-BC-02 to B-02-BC-04	15.6276
Day 2	5/25/2018	O-01	O-03	BC-02	BC1-02	B-01-BC-02 to B-03-BC1-02	12.7742
Day 2	5/25/2018	O-01	O-03	BC-02	BC1-04	B-01-BC-02 to B-03-BC1-04	12.6149
Day 2	5/25/2018	O-01	O-03	BC-02	BC2-02	B-01-BC-02 to B-03-BC2-02	12.5454
Day 2	5/25/2018	O-01	O-03	BC-02	BC2-04	B-01-BC-02 to B-03-BC2-04	12.6062
Day 2	5/25/2018	O-01	O-04	BC-02	BC-01	B-01-BC-02 to B-04-BC-01	15.4353
Day 2	5/25/2018	O-01	O-04	BC-02	BC-02	B-01-BC-02 to B-04-BC-02	15.2497
Day 2	5/25/2018	O-01	O-04	BC-02	BC-03	B-01-BC-02 to B-04-BC-03	15.0162
Day 2	5/25/2018	O-01	O-04	BC-02	BC-04	B-01-BC-02 to B-04-BC-04	14.8368
Day 2	5/25/2018	O-01	O-05	BC-02	BC-01	B-01-BC-02 to B-05-BC-01	13.7776
Day 2	5/25/2018	O-01	O-05	BC-02	BC-02	B-01-BC-02 to B-05-BC-02	13.5383
Day 2	5/25/2018	O-01	O-05	BC-02	BC-03	B-01-BC-02 to B-05-BC-03	13.3212
Day 2	5/25/2018	O-01	O-05	BC-02	BC-04	B-01-BC-02 to B-05-BC-04	13.2314
Day 2	5/25/2018	O-01	O-06	BC-02	BC-01	B-01-BC-02 to B-06-BC-01	12.8152
Day 2	5/25/2018	O-01	O-06	BC-02	BC-02	B-01-BC-02 to B-06-BC-02	12.5249
Day 2	5/25/2018	O-01	O-06	BC-02	BC-03	B-01-BC-02 to B-06-BC-03	12.2647
Day 2	5/25/2018	O-01	O-06	BC-02	BC-04	B-01-BC-02 to B-06-BC-04	12.0579
Day 2	5/25/2018	O-01	O-07	BC-02	BC1-02	B-01-BC-02 to B-07-BC1-02	12.1554
Day 2	5/25/2018	O-01	O-07	BC-02	BC1-04	B-01-BC-02 to B-07-BC1-04	11.8880
Day 2	5/25/2018	O-01	O-07	BC-02	BC2-02	B-01-BC-02 to B-07-BC2-02	12.0651
Day 2	5/25/2018	O-01	O-07	BC-02	BC2-04	B-01-BC-02 to B-07-BC2-04	11.9555
Day 2	5/25/2018	O-01	O-01	BC-03	BC-04	B-01-BC-03 to B-01-BC-04	24.2021
Day 2	5/25/2018	O-01	O-02	BC-03	BC-01	B-01-BC-03 to B-02-BC-01	14.2822
Day 2	5/25/2018	O-01	O-02	BC-03	BC-02	B-01-BC-03 to B-02-BC-02	15.4748
Day 2	5/25/2018	O-01	O-02	BC-03	BC-03	B-01-BC-03 to B-02-BC-03	15.9625
Day 2	5/25/2018	O-01	O-02	BC-03	BC-04	B-01-BC-03 to B-02-BC-04	16.5504
Day 2	5/25/2018	O-01	O-03	BC-03	BC1-02	B-01-BC-03 to B-03-BC1-02	12.8602
Day 2	5/25/2018	O-01	O-03	BC-03	BC1-04	B-01-BC-03 to B-03-BC1-04	12.6689
Day 2	5/25/2018	O-01	O-03	BC-03	BC2-02	B-01-BC-03 to B-03-BC2-02	12.6229
Day 2	5/25/2018	O-01	O-03	BC-03	BC2-04	B-01-BC-03 to B-03-BC2-04	12.6495
Day 2	5/25/2018	O-01	O-04	BC-03	BC-01	B-01-BC-03 to B-04-BC-01	15.3502
Day 2	5/25/2018	O-01	O-04	BC-03	BC-02	B-01-BC-03 to B-04-BC-02	15.1524
Day 2	5/25/2018	O-01	O-04	BC-03	BC-03	B-01-BC-03 to B-04-BC-03	14.9307
Day 2	5/25/2018	O-01	O-04	BC-03	BC-04	B-01-BC-03 to B-04-BC-04	14.7206
Day 2	5/25/2018	O-01	O-05	BC-03	BC-01	B-01-BC-03 to B-05-BC-01	13.7734
Day 2	5/25/2018	O-01	O-05	BC-03	BC-02	B-01-BC-03 to B-05-BC-02	13.5072
Day 2	5/25/2018	O-01	O-05	BC-03	BC-03	B-01-BC-03 to B-05-BC-03	13.2795
Day 2	5/25/2018	O-01	O-05	BC-03	BC-04	B-01-BC-03 to B-05-BC-04	13.1559
Day 2	5/25/2018	O-01	O-06	BC-03	BC-01	B-01-BC-03 to B-06-BC-01	12.9464
Day 2	5/25/2018	O-01	O-06	BC-03	BC-02	B-01-BC-03 to B-06-BC-02	12.6097
Day 2	5/25/2018	O-01	O-06	BC-03	BC-03	B-01-BC-03 to B-06-BC-03	12.3136
Day 2	5/25/2018	O-01	O-06	BC-03	BC-04	B-01-BC-03 to B-06-BC-04	12.0942
Day 2	5/25/2018	O-01	O-07	BC-03	BC1-02	B-01-BC-03 to B-07-BC1-02	12.3732
Day 2	5/25/2018	O-01	O-07	BC-03	BC1-04	B-01-BC-03 to B-07-BC1-04	11.9991
Day 2	5/25/2018	O-01	O-07	BC-03	BC2-02	B-01-BC-03 to B-07-BC2-02	12.1307

Day Number	Date	Sending Well	Receiving Well	Sending Sensor ID	Receiving Sensor ID	Sensor Pair	Apparent Resistivity (Ω-m)
Day 2	5/25/2018	O-01	O-07	BC-03	BC2-04	B-01-BC-03 to B-07-BC2-04	12.1790
Day 2	5/25/2018	O-01	O-02	BC-04	BC-01	B-01-BC-04 to B-02-BC-01	13.9487
Day 2	5/25/2018	O-01	O-02	BC-04	BC-02	B-01-BC-04 to B-02-BC-02	15.1003
Day 2	5/25/2018	O-01	O-02	BC-04	BC-03	B-01-BC-04 to B-02-BC-03	15.5615
Day 2	5/25/2018	O-01	O-02	BC-04	BC-04	B-01-BC-04 to B-02-BC-04	17.1123
Day 2	5/25/2018	O-01	O-03	BC-04	BC1-02	B-01-BC-04 to B-03-BC1-02	12.9876
Day 2	5/25/2018	O-01	O-03	BC-04	BC1-04	B-01-BC-04 to B-03-BC1-04	12.7563
Day 2	5/25/2018	O-01	O-03	BC-04	BC2-02	B-01-BC-04 to B-03-BC2-02	12.7313
Day 2	5/25/2018	O-01	O-03	BC-04	BC2-04	B-01-BC-04 to B-03-BC2-04	12.8460
Day 2	5/25/2018	O-01	O-04	BC-04	BC-01	B-01-BC-04 to B-04-BC-01	15.4455
Day 2	5/25/2018	O-01	O-04	BC-04	BC-02	B-01-BC-04 to B-04-BC-02	15.2094
Day 2	5/25/2018	O-01	O-04	BC-04	BC-03	B-01-BC-04 to B-04-BC-03	15.0111
Day 2	5/25/2018	O-01	O-04	BC-04	BC-04	B-01-BC-04 to B-04-BC-04	14.8448
Day 2	5/25/2018	O-01	O-05	BC-04	BC-01	B-01-BC-04 to B-05-BC-01	13.9132
Day 2	5/25/2018	O-01	O-05	BC-04	BC-02	B-01-BC-04 to B-05-BC-02	13.6366
Day 2	5/25/2018	O-01	O-05	BC-04	BC-03	B-01-BC-04 to B-05-BC-03	13.4065
Day 2	5/25/2018	O-01	O-05	BC-04	BC-04	B-01-BC-04 to B-05-BC-04	13.3276
Day 2	5/25/2018	O-01	O-06	BC-04	BC-01	B-01-BC-04 to B-06-BC-01	13.1624
Day 2	5/25/2018	O-01	O-06	BC-04	BC-02	B-01-BC-04 to B-06-BC-02	12.8220
Day 2	5/25/2018	O-01	O-06	BC-04	BC-03	B-01-BC-04 to B-06-BC-03	12.5119
Day 2	5/25/2018	O-01	O-06	BC-04	BC-04	B-01-BC-04 to B-06-BC-04	12.3102
Day 2	5/25/2018	O-01	O-07	BC-04	BC1-02	B-01-BC-04 to B-07-BC1-02	12.5757
Day 2	5/25/2018	O-01	O-07	BC-04	BC1-04	B-01-BC-04 to B-07-BC1-04	12.1318
Day 2	5/25/2018	O-01	O-07	BC-04	BC2-02	B-01-BC-04 to B-07-BC2-02	12.2668
Day 2	5/25/2018	O-01	O-07	BC-04	BC2-04	B-01-BC-04 to B-07-BC2-04	12.6311
Day 2	5/25/2018	O-02	O-02	BC-01	BC-02	B-02-BC-01 to B-02-BC-02	14.3312
Day 2	5/25/2018	O-02	O-02	BC-01	BC-03	B-02-BC-01 to B-02-BC-03	16.2669
Day 2	5/25/2018	O-02	O-02	BC-01	BC-04	B-02-BC-01 to B-02-BC-04	16.3538
Day 2	5/25/2018	O-02	O-03	BC-01	BC1-02	B-02-BC-01 to B-03-BC1-02	11.1955
Day 2	5/25/2018	O-02	O-03	BC-01	BC1-04	B-02-BC-01 to B-03-BC1-04	11.3263
Day 2	5/25/2018	O-02	O-03	BC-01	BC2-02	B-02-BC-01 to B-03-BC2-02	11.5016
Day 2	5/25/2018	O-02	O-03	BC-01	BC2-04	B-02-BC-01 to B-03-BC2-04	11.8635
Day 2	5/25/2018	O-02	O-04	BC-01	BC-01	B-02-BC-01 to B-04-BC-01	15.7552
Day 2	5/25/2018	O-02	O-04	BC-01	BC-02	B-02-BC-01 to B-04-BC-02	15.5603
Day 2	5/25/2018	O-02	O-04	BC-01	BC-03	B-02-BC-01 to B-04-BC-03	15.4089
Day 2	5/25/2018	O-02	O-04	BC-01	BC-04	B-02-BC-01 to B-04-BC-04	15.2576
Day 2	5/25/2018	O-02	O-05	BC-01	BC-01	B-02-BC-01 to B-05-BC-01	14.9166
Day 2	5/25/2018	O-02	O-05	BC-01	BC-02	B-02-BC-01 to B-05-BC-02	14.7336
Day 2	5/25/2018	O-02	O-05	BC-01	BC-03	B-02-BC-01 to B-05-BC-03	14.5748
Day 2	5/25/2018	O-02	O-05	BC-01	BC-04	B-02-BC-01 to B-05-BC-04	14.5262
Day 2	5/25/2018	O-02	O-06	BC-01	BC-01	B-02-BC-01 to B-06-BC-01	14.7376
Day 2	5/25/2018	O-02	O-06	BC-01	BC-02	B-02-BC-01 to B-06-BC-02	14.5039
Day 2	5/25/2018	O-02	O-06	BC-01	BC-03	B-02-BC-01 to B-06-BC-03	14.3649
Day 2	5/25/2018	O-02	O-06	BC-01	BC-04	B-02-BC-01 to B-06-BC-04	14.1624
Day 2	5/25/2018	O-02	O-07	BC-01	BC1-02	B-02-BC-01 to B-07-BC1-02	13.3906
Day 2	5/25/2018	O-02	O-07	BC-01	BC1-04	B-02-BC-01 to B-07-BC1-04	13.1045
Day 2	5/25/2018	O-02	O-07	BC-01	BC2-02	B-02-BC-01 to B-07-BC2-02	13.1339
Day 2	5/25/2018	O-02	O-07	BC-01	BC2-04	B-02-BC-01 to B-07-BC2-04	12.9563
Day 2	5/25/2018	O-02	O-02	BC-02	BC-03	B-02-BC-02 to B-02-BC-03	16.7401
Day 2	5/25/2018	O-02	O-02	BC-02	BC-04	B-02-BC-02 to B-02-BC-04	18.2177
Day 2	5/25/2018	O-02	O-03	BC-02	BC1-02	B-02-BC-02 to B-03-BC1-02	11.7218
Day 2	5/25/2018	O-02	O-03	BC-02	BC1-04	B-02-BC-02 to B-03-BC1-04	11.8583
Day 2	5/25/2018	O-02	O-03	BC-02	BC2-02	B-02-BC-02 to B-03-BC2-02	12.0227
Day 2	5/25/2018	O-02	O-03	BC-02	BC2-04	B-02-BC-02 to B-03-BC2-04	12.4060
Day 2	5/25/2018	O-02	O-04	BC-02	BC-01	B-02-BC-02 to B-04-BC-01	15.9639
Day 2	5/25/2018	O-02	O-04	BC-02	BC-02	B-02-BC-02 to B-04-BC-02	15.7838
Day 2	5/25/2018	O-02	O-04	BC-02	BC-03	B-02-BC-02 to B-04-BC-03	15.5237
Day 2	5/25/2018	O-02	O-04	BC-02	BC-04	B-02-BC-02 to B-04-BC-04	15.3344
Day 2	5/25/2018	O-02	O-05	BC-02	BC-01	B-02-BC-02 to B-05-BC-01	15.1192
Day 2	5/25/2018	O-02	O-05	BC-02	BC-02	B-02-BC-02 to B-05-BC-02	14.9030
Day 2	5/25/2018	O-02	O-05	BC-02	BC-03	B-02-BC-02 to B-05-BC-03	14.6760
Day 2	5/25/2018	O-02	O-05	BC-02	BC-04	B-02-BC-02 to B-05-BC-04	14.6124
Day 2	5/25/2018	O-02	O-06	BC-02	BC-01	B-02-BC-02 to B-06-BC-01	15.0202
Day 2	5/25/2018	O-02	O-06	BC-02	BC-02	B-02-BC-02 to B-06-BC-02	14.7386
Day 2	5/25/2018	O-02	O-06	BC-02	BC-03	B-02-BC-02 to B-06-BC-03	14.5126
Day 2	5/25/2018	O-02	O-06	BC-02	BC-04	B-02-BC-02 to B-06-BC-04	14.2574
Day 2	5/25/2018	O-02	O-07	BC-02	BC1-02	B-02-BC-02 to B-07-BC1-02	13.7146
Day 2	5/25/2018	O-02	O-07	BC-02	BC1-04	B-02-BC-02 to B-07-BC1-04	13.3424
Day 2	5/25/2018	O-02	O-07	BC-02	BC2-02	B-02-BC-02 to B-07-BC2-02	13.3113
Day 2	5/25/2018	O-02	O-07	BC-02	BC2-04	B-02-BC-02 to B-07-BC2-04	13.1037
Day 2	5/25/2018	O-02	O-02	BC-03	BC-04	B-02-BC-03 to B-02-BC-04	18.8079
Day 2	5/25/2018	O-02	O-03	BC-03	BC1-02	B-02-BC-03 to B-03-BC1-02	12.1550
Day 2	5/25/2018	O-02	O-03	BC-03	BC1-04	B-02-BC-03 to B-03-BC1-04	12.1999
Day 2	5/25/2018	O-02	O-03	BC-03	BC2-02	B-02-BC-03 to B-03-BC2-02	12.2668
Day 2	5/25/2018	O-02	O-03	BC-03	BC2-04	B-02-BC-03 to B-03-BC2-04	12.5579
Day 2	5/25/2018	O-02	O-04	BC-03	BC-01	B-02-BC-03 to B-04-BC-01	15.9566

Day Number	Date	Sending Well	Receiving Well	Sending Sensor ID	Receiving Sensor ID	Sensor Pair	Apparent Resistivity (Ω-m)
Day 2	5/25/2018	O-02	O-04	BC-03	BC-02	B-02-BC-03 to B-04-BC-02	15.7393
Day 2	5/25/2018	O-02	O-04	BC-03	BC-03	B-02-BC-03 to B-04-BC-03	15.4557
Day 2	5/25/2018	O-02	O-04	BC-03	BC-04	B-02-BC-03 to B-04-BC-04	15.1803
Day 2	5/25/2018	O-02	O-05	BC-03	BC-01	B-02-BC-03 to B-05-BC-01	15.1075
Day 2	5/25/2018	O-02	O-05	BC-03	BC-02	B-02-BC-03 to B-05-BC-02	14.8297
Day 2	5/25/2018	O-02	O-05	BC-03	BC-03	B-02-BC-03 to B-05-BC-03	14.6008
Day 2	5/25/2018	O-02	O-05	BC-03	BC-04	B-02-BC-03 to B-05-BC-04	14.4762
Day 2	5/25/2018	O-02	O-06	BC-03	BC-01	B-02-BC-03 to B-06-BC-01	15.1156
Day 2	5/25/2018	O-02	O-06	BC-03	BC-02	B-02-BC-03 to B-06-BC-02	14.7874
Day 2	5/25/2018	O-02	O-06	BC-03	BC-03	B-02-BC-03 to B-06-BC-03	14.5337
Day 2	5/25/2018	O-02	O-06	BC-03	BC-04	B-02-BC-03 to B-06-BC-04	14.1979
Day 2	5/25/2018	O-02	O-07	BC-03	BC1-02	B-02-BC-03 to B-07-BC1-02	13.9525
Day 2	5/25/2018	O-02	O-07	BC-03	BC1-04	B-02-BC-03 to B-07-BC1-04	13.4667
Day 2	5/25/2018	O-02	O-07	BC-03	BC2-02	B-02-BC-03 to B-07-BC2-02	13.3905
Day 2	5/25/2018	O-02	O-07	BC-03	BC2-04	B-02-BC-03 to B-07-BC2-04	13.1313
Day 2	5/25/2018	O-02	O-03	BC-04	BC1-02	B-02-BC-04 to B-03-BC1-02	12.2825
Day 2	5/25/2018	O-02	O-03	BC-04	BC1-04	B-02-BC-04 to B-03-BC1-04	12.2528
Day 2	5/25/2018	O-02	O-03	BC-04	BC2-02	B-02-BC-04 to B-03-BC2-02	12.3619
Day 2	5/25/2018	O-02	O-03	BC-04	BC2-04	B-02-BC-04 to B-03-BC2-04	12.8050
Day 2	5/25/2018	O-02	O-04	BC-04	BC-01	B-02-BC-04 to B-04-BC-01	15.7999
Day 2	5/25/2018	O-02	O-04	BC-04	BC-02	B-02-BC-04 to B-04-BC-02	15.5512
Day 2	5/25/2018	O-02	O-04	BC-04	BC-03	B-02-BC-04 to B-04-BC-03	15.2980
Day 2	5/25/2018	O-02	O-04	BC-04	BC-04	B-02-BC-04 to B-04-BC-04	15.1095
Day 2	5/25/2018	O-02	O-05	BC-04	BC-01	B-02-BC-04 to B-05-BC-01	14.9695
Day 2	5/25/2018	O-02	O-05	BC-04	BC-02	B-02-BC-04 to B-05-BC-02	14.6804
Day 2	5/25/2018	O-02	O-05	BC-04	BC-03	B-02-BC-04 to B-05-BC-03	14.4435
Day 2	5/25/2018	O-02	O-05	BC-04	BC-04	B-02-BC-04 to B-05-BC-04	14.3354
Day 2	5/25/2018	O-02	O-06	BC-04	BC-01	B-02-BC-04 to B-06-BC-01	15.0176
Day 2	5/25/2018	O-02	O-06	BC-04	BC-02	B-02-BC-04 to B-06-BC-02	14.6660
Day 2	5/25/2018	O-02	O-06	BC-04	BC-03	B-02-BC-04 to B-06-BC-03	14.3882
Day 2	5/25/2018	O-02	O-06	BC-04	BC-04	B-02-BC-04 to B-06-BC-04	14.0592
Day 2	5/25/2018	O-02	O-07	BC-04	BC1-02	B-02-BC-04 to B-07-BC1-02	13.9178
Day 2	5/25/2018	O-02	O-07	BC-04	BC1-04	B-02-BC-04 to B-07-BC1-04	13.3857
Day 2	5/25/2018	O-02	O-07	BC-04	BC2-02	B-02-BC-04 to B-07-BC2-02	13.2587
Day 2	5/25/2018	O-02	O-07	BC-04	BC2-04	B-02-BC-04 to B-07-BC2-04	13.0652
Day 2	5/25/2018	O-03	O-03	BC1-02	BC1-04	B-03-BC1-02 to B-03-BC1-04	13.3055
Day 2	5/25/2018	O-03	O-03	BC1-02	BC2-02	B-03-BC1-02 to B-03-BC2-02	15.3029
Day 2	5/25/2018	O-03	O-03	BC1-02	BC2-04	B-03-BC1-02 to B-03-BC2-04	14.7927
Day 2	5/25/2018	O-03	O-04	BC1-02	BC-01	B-03-BC1-02 to B-04-BC-01	13.4429
Day 2	5/25/2018	O-03	O-04	BC1-02	BC-02	B-03-BC1-02 to B-04-BC-02	13.4840
Day 2	5/25/2018	O-03	O-04	BC1-02	BC-03	B-03-BC1-02 to B-04-BC-03	13.4381
Day 2	5/25/2018	O-03	O-04	BC1-02	BC-04	B-03-BC1-02 to B-04-BC-04	13.4305
Day 2	5/25/2018	O-03	O-05	BC1-02	BC-01	B-03-BC1-02 to B-05-BC-01	14.0268
Day 2	5/25/2018	O-03	O-05	BC1-02	BC-02	B-03-BC1-02 to B-05-BC-02	13.9255
Day 2	5/25/2018	O-03	O-05	BC1-02	BC-03	B-03-BC1-02 to B-05-BC-03	13.8860
Day 2	5/25/2018	O-03	O-05	BC1-02	BC-04	B-03-BC1-02 to B-05-BC-04	13.9779
Day 2	5/25/2018	O-03	O-06	BC1-02	BC-01	B-03-BC1-02 to B-06-BC-01	15.5463
Day 2	5/25/2018	O-03	O-06	BC1-02	BC-02	B-03-BC1-02 to B-06-BC-02	15.4171
Day 2	5/25/2018	O-03	O-06	BC1-02	BC-03	B-03-BC1-02 to B-06-BC-03	15.4176
Day 2	5/25/2018	O-03	O-06	BC1-02	BC-04	B-03-BC1-02 to B-06-BC-04	15.2716
Day 2	5/25/2018	O-03	O-07	BC1-02	BC1-02	B-03-BC1-02 to B-07-BC1-02	15.0816
Day 2	5/25/2018	O-03	O-07	BC1-02	BC1-04	B-03-BC1-02 to B-07-BC1-04	14.8496
Day 2	5/25/2018	O-03	O-07	BC1-02	BC2-02	B-03-BC1-02 to B-07-BC2-02	14.8518
Day 2	5/25/2018	O-03	O-07	BC1-02	BC2-04	B-03-BC1-02 to B-07-BC2-04	14.7728
Day 2	5/25/2018	O-03	O-03	BC1-04	BC2-02	B-03-BC1-04 to B-03-BC2-02	16.3600
Day 2	5/25/2018	O-03	O-03	BC1-04	BC2-04	B-03-BC1-04 to B-03-BC2-04	15.9622
Day 2	5/25/2018	O-03	O-04	BC1-04	BC-01	B-03-BC1-04 to B-04-BC-01	13.4349
Day 2	5/25/2018	O-03	O-04	BC1-04	BC-02	B-03-BC1-04 to B-04-BC-02	13.4165
Day 2	5/25/2018	O-03	O-04	BC1-04	BC-03	B-03-BC1-04 to B-04-BC-03	13.3064
Day 2	5/25/2018	O-03	O-04	BC1-04	BC-04	B-03-BC1-04 to B-04-BC-04	13.2449
Day 2	5/25/2018	O-03	O-05	BC1-04	BC-01	B-03-BC1-04 to B-05-BC-01	13.9932
Day 2	5/25/2018	O-03	O-05	BC1-04	BC-02	B-03-BC1-04 to B-05-BC-02	13.8710
Day 2	5/25/2018	O-03	O-05	BC1-04	BC-03	B-03-BC1-04 to B-05-BC-03	13.7231
Day 2	5/25/2018	O-03	O-05	BC1-04	BC-04	B-03-BC1-04 to B-05-BC-04	13.7597
Day 2	5/25/2018	O-03	O-06	BC1-04	BC-01	B-03-BC1-04 to B-06-BC-01	15.5197
Day 2	5/25/2018	O-03	O-06	BC1-04	BC-02	B-03-BC1-04 to B-06-BC-02	15.3552
Day 2	5/25/2018	O-03	O-06	BC1-04	BC-03	B-03-BC1-04 to B-06-BC-03	15.2713
Day 2	5/25/2018	O-03	O-06	BC1-04	BC-04	B-03-BC1-04 to B-06-BC-04	15.0791
Day 2	5/25/2018	O-03	O-07	BC1-04	BC1-02	B-03-BC1-04 to B-07-BC1-02	15.0601
Day 2	5/25/2018	O-03	O-07	BC1-04	BC1-04	B-03-BC1-04 to B-07-BC1-04	14.7655
Day 2	5/25/2018	O-03	O-07	BC1-04	BC2-02	B-03-BC1-04 to B-07-BC2-02	14.6716
Day 2	5/25/2018	O-03	O-07	BC1-04	BC2-04	B-03-BC1-04 to B-07-BC2-04	14.5518
Day 2	5/25/2018	O-03	O-03	BC2-02	BC2-04	B-03-BC2-02 to B-03-BC2-04	36.9807
Day 2	5/25/2018	O-03	O-04	BC2-02	BC-01	B-03-BC2-02 to B-04-BC-01	13.5080
Day 2	5/25/2018	O-03	O-04	BC2-02	BC-02	B-03-BC2-02 to B-04-BC-02	13.4267
Day 2	5/25/2018	O-03	O-04	BC2-02	BC-03	B-03-BC2-02 to B-04-BC-03	13.3007

Day Number	Date	Sending Well	Receiving Well	Sending Sensor ID	Receiving Sensor ID	Sensor Pair	Apparent Resistivity (Ω-m)
Day 2	5/25/2018	O-03	O-04	BC2-02	BC-04	B-03-BC2-02 to B-04-BC-04	13.2297
Day 2	5/25/2018	O-03	O-05	BC2-02	BC-01	B-03-BC2-02 to B-05-BC-01	14.0479
Day 2	5/25/2018	O-03	O-05	BC2-02	BC-02	B-03-BC2-02 to B-05-BC-02	13.8786
Day 2	5/25/2018	O-03	O-05	BC2-02	BC-03	B-03-BC2-02 to B-05-BC-03	13.7498
Day 2	5/25/2018	O-03	O-05	BC2-02	BC-04	B-03-BC2-02 to B-05-BC-04	13.7055
Day 2	5/25/2018	O-03	O-06	BC2-02	BC-01	B-03-BC2-02 to B-06-BC-01	15.6306
Day 2	5/25/2018	O-03	O-06	BC2-02	BC-02	B-03-BC2-02 to B-06-BC-02	15.4165
Day 2	5/25/2018	O-03	O-06	BC2-02	BC-03	B-03-BC2-02 to B-06-BC-03	15.3041
Day 2	5/25/2018	O-03	O-06	BC2-02	BC-04	B-03-BC2-02 to B-06-BC-04	15.0445
Day 2	5/25/2018	O-03	O-07	BC2-02	BC1-02	B-03-BC2-02 to B-07-BC1-02	15.1641
Day 2	5/25/2018	O-03	O-07	BC2-02	BC1-04	B-03-BC2-02 to B-07-BC1-04	14.7943
Day 2	5/25/2018	O-03	O-07	BC2-02	BC2-02	B-03-BC2-02 to B-07-BC2-02	14.6811
Day 2	5/25/2018	O-03	O-07	BC2-02	BC2-04	B-03-BC2-02 to B-07-BC2-04	14.4664
Day 2	5/25/2018	O-03	O-04	BC2-04	BC-01	B-03-BC2-04 to B-04-BC-01	13.5046
Day 2	5/25/2018	O-03	O-04	BC2-04	BC-02	B-03-BC2-04 to B-04-BC-02	13.3768
Day 2	5/25/2018	O-03	O-04	BC2-04	BC-03	B-03-BC2-04 to B-04-BC-03	13.2642
Day 2	5/25/2018	O-03	O-04	BC2-04	BC-04	B-03-BC2-04 to B-04-BC-04	13.2389
Day 2	5/25/2018	O-03	O-05	BC2-04	BC-01	B-03-BC2-04 to B-05-BC-01	14.0718
Day 2	5/25/2018	O-03	O-05	BC2-04	BC-02	B-03-BC2-04 to B-05-BC-02	13.8575
Day 2	5/25/2018	O-03	O-05	BC2-04	BC-03	B-03-BC2-04 to B-05-BC-03	13.7086
Day 2	5/25/2018	O-03	O-05	BC2-04	BC-04	B-03-BC2-04 to B-05-BC-04	13.7044
Day 2	5/25/2018	O-03	O-06	BC2-04	BC-01	B-03-BC2-04 to B-06-BC-01	15.6668
Day 2	5/25/2018	O-03	O-06	BC2-04	BC-02	B-03-BC2-04 to B-06-BC-02	15.4174
Day 2	5/25/2018	O-03	O-06	BC2-04	BC-03	B-03-BC2-04 to B-06-BC-03	15.2555
Day 2	5/25/2018	O-03	O-06	BC2-04	BC-04	B-03-BC2-04 to B-06-BC-04	14.9795
Day 2	5/25/2018	O-03	O-07	BC2-04	BC1-02	B-03-BC2-04 to B-07-BC1-02	15.2320
Day 2	5/25/2018	O-03	O-07	BC2-04	BC1-04	B-03-BC2-04 to B-07-BC1-04	14.7751
Day 2	5/25/2018	O-03	O-07	BC2-04	BC2-02	B-03-BC2-04 to B-07-BC2-02	14.6278
Day 2	5/25/2018	O-03	O-07	BC2-04	BC2-04	B-03-BC2-04 to B-07-BC2-04	14.4190
Day 2	5/25/2018	O-04	O-04	BC-01	BC-02	B-04-BC-01 to B-04-BC-02	14.4864
Day 2	5/25/2018	O-04	O-04	BC-01	BC-03	B-04-BC-01 to B-04-BC-03	14.9323
Day 2	5/25/2018	O-04	O-04	BC-01	BC-04	B-04-BC-01 to B-04-BC-04	13.3334
Day 2	5/25/2018	O-04	O-05	BC-01	BC-01	B-04-BC-01 to B-05-BC-01	11.1144
Day 2	5/25/2018	O-04	O-05	BC-01	BC-02	B-04-BC-01 to B-05-BC-02	11.3961
Day 2	5/25/2018	O-04	O-05	BC-01	BC-03	B-04-BC-01 to B-05-BC-03	11.5539
Day 2	5/25/2018	O-04	O-05	BC-01	BC-04	B-04-BC-01 to B-05-BC-04	11.7452
Day 2	5/25/2018	O-04	O-06	BC-01	BC-01	B-04-BC-01 to B-06-BC-01	13.3089
Day 2	5/25/2018	O-04	O-06	BC-01	BC-02	B-04-BC-01 to B-06-BC-02	13.2112
Day 2	5/25/2018	O-04	O-06	BC-01	BC-03	B-04-BC-01 to B-06-BC-03	13.2940
Day 2	5/25/2018	O-04	O-06	BC-01	BC-04	B-04-BC-01 to B-06-BC-04	13.2606
Day 2	5/25/2018	O-04	O-07	BC-01	BC1-02	B-04-BC-01 to B-07-BC1-02	14.7353
Day 2	5/25/2018	O-04	O-07	BC-01	BC1-04	B-04-BC-01 to B-07-BC1-04	14.5006
Day 2	5/25/2018	O-04	O-07	BC-01	BC2-02	B-04-BC-01 to B-07-BC2-02	14.4404
Day 2	5/25/2018	O-04	O-07	BC-01	BC2-04	B-04-BC-01 to B-07-BC2-04	14.4779
Day 2	5/25/2018	O-04	O-04	BC-02	BC-03	B-04-BC-02 to B-04-BC-03	18.3627
Day 2	5/25/2018	O-04	O-04	BC-02	BC-04	B-04-BC-02 to B-04-BC-04	15.1592
Day 2	5/25/2018	O-04	O-05	BC-02	BC-01	B-04-BC-02 to B-05-BC-01	11.3182
Day 2	5/25/2018	O-04	O-05	BC-02	BC-02	B-04-BC-02 to B-05-BC-02	11.4780
Day 2	5/25/2018	O-04	O-05	BC-02	BC-03	B-04-BC-02 to B-05-BC-03	11.6621
Day 2	5/25/2018	O-04	O-05	BC-02	BC-04	B-04-BC-02 to B-05-BC-04	11.9554
Day 2	5/25/2018	O-04	O-06	BC-02	BC-01	B-04-BC-02 to B-06-BC-01	13.4003
Day 2	5/25/2018	O-04	O-06	BC-02	BC-02	B-04-BC-02 to B-06-BC-02	13.2760
Day 2	5/25/2018	O-04	O-06	BC-02	BC-03	B-04-BC-02 to B-06-BC-03	13.2255
Day 2	5/25/2018	O-04	O-06	BC-02	BC-04	B-04-BC-02 to B-06-BC-04	13.1600
Day 2	5/25/2018	O-04	O-07	BC-02	BC1-02	B-04-BC-02 to B-07-BC1-02	14.7722
Day 2	5/25/2018	O-04	O-07	BC-02	BC1-04	B-04-BC-02 to B-07-BC1-04	14.4468
Day 2	5/25/2018	O-04	O-07	BC-02	BC2-02	B-04-BC-02 to B-07-BC2-02	14.3314
Day 2	5/25/2018	O-04	O-07	BC-02	BC2-04	B-04-BC-02 to B-07-BC2-04	14.3180
Day 2	5/25/2018	O-04	O-04	BC-03	BC-04	B-04-BC-03 to B-04-BC-04	24.6778
Day 2	5/25/2018	O-04	O-05	BC-03	BC-01	B-04-BC-03 to B-05-BC-01	11.4993
Day 2	5/25/2018	O-04	O-05	BC-03	BC-02	B-04-BC-03 to B-05-BC-02	11.6635
Day 2	5/25/2018	O-04	O-05	BC-03	BC-03	B-04-BC-03 to B-05-BC-03	12.2462
Day 2	5/25/2018	O-04	O-05	BC-03	BC-04	B-04-BC-03 to B-05-BC-04	13.0191
Day 2	5/25/2018	O-04	O-06	BC-03	BC-01	B-04-BC-03 to B-06-BC-01	13.5081
Day 2	5/25/2018	O-04	O-06	BC-03	BC-02	B-04-BC-03 to B-06-BC-02	13.3688
Day 2	5/25/2018	O-04	O-06	BC-03	BC-03	B-04-BC-03 to B-06-BC-03	13.3398
Day 2	5/25/2018	O-04	O-06	BC-03	BC-04	B-04-BC-03 to B-06-BC-04	13.2017
Day 2	5/25/2018	O-04	O-07	BC-03	BC1-02	B-04-BC-03 to B-07-BC1-02	14.7899
Day 2	5/25/2018	O-04	O-07	BC-03	BC1-04	B-04-BC-03 to B-07-BC1-04	14.3935
Day 2	5/25/2018	O-04	O-07	BC-03	BC2-02	B-04-BC-03 to B-07-BC2-02	14.2503
Day 2	5/25/2018	O-04	O-07	BC-03	BC2-04	B-04-BC-03 to B-07-BC2-04	14.2085
Day 2	5/25/2018	O-04	O-05	BC-04	BC-01	B-04-BC-04 to B-05-BC-01	11.6575
Day 2	5/25/2018	O-04	O-05	BC-04	BC-02	B-04-BC-04 to B-05-BC-02	11.8361
Day 2	5/25/2018	O-04	O-05	BC-04	BC-03	B-04-BC-04 to B-05-BC-03	12.8065
Day 2	5/25/2018	O-04	O-05	BC-04	BC-04	B-04-BC-04 to B-05-BC-04	14.0572
Day 2	5/25/2018	O-04	O-06	BC-04	BC-01	B-04-BC-04 to B-06-BC-01	13.6540

Day Number	Date	Sending Well	Receiving Well	Sending Sensor ID	Receiving Sensor ID	Sensor Pair	Apparent Resistivity (Ω-m)
Day 2	5/25/2018	O-04	O-06	BC-04	BC-02	B-04-BC-04 to B-06-BC-02	13.4735
Day 2	5/25/2018	O-04	O-06	BC-04	BC-03	B-04-BC-04 to B-06-BC-03	13.4220
Day 2	5/25/2018	O-04	O-06	BC-04	BC-04	B-04-BC-04 to B-06-BC-04	13.3316
Day 2	5/25/2018	O-04	O-07	BC-04	BC1-02	B-04-BC-04 to B-07-BC1-02	14.7814
Day 2	5/25/2018	O-04	O-07	BC-04	BC1-04	B-04-BC-04 to B-07-BC1-04	14.3211
Day 2	5/25/2018	O-04	O-07	BC-04	BC2-02	B-04-BC-04 to B-07-BC2-02	14.1430
Day 2	5/25/2018	O-04	O-07	BC-04	BC2-04	B-04-BC-04 to B-07-BC2-04	14.1253
Day 2	5/25/2018	O-05	O-05	BC-01	BC-02	B-05-BC-01 to B-05-BC-02	14.0412
Day 2	5/25/2018	O-05	O-05	BC-01	BC-03	B-05-BC-01 to B-05-BC-03	14.3541
Day 2	5/25/2018	O-05	O-05	BC-01	BC-04	B-05-BC-01 to B-05-BC-04	12.9933
Day 2	5/25/2018	O-05	O-06	BC-01	BC-01	B-05-BC-01 to B-06-BC-01	10.6154
Day 2	5/25/2018	O-05	O-06	BC-01	BC-02	B-05-BC-01 to B-06-BC-02	10.6629
Day 2	5/25/2018	O-05	O-06	BC-01	BC-03	B-05-BC-01 to B-06-BC-03	10.9168
Day 2	5/25/2018	O-05	O-06	BC-01	BC-04	B-05-BC-01 to B-06-BC-04	11.0892
Day 2	5/25/2018	O-05	O-07	BC-01	BC1-02	B-05-BC-01 to B-07-BC1-02	11.9099
Day 2	5/25/2018	O-05	O-07	BC-01	BC1-04	B-05-BC-01 to B-07-BC1-04	11.7142
Day 2	5/25/2018	O-05	O-07	BC-01	BC2-02	B-05-BC-01 to B-07-BC2-02	11.7114
Day 2	5/25/2018	O-05	O-07	BC-01	BC2-04	B-05-BC-01 to B-07-BC2-04	11.9180
Day 2	5/25/2018	O-05	O-05	BC-02	BC-03	B-05-BC-02 to B-05-BC-03	17.0524
Day 2	5/25/2018	O-05	O-05	BC-02	BC-04	B-05-BC-02 to B-05-BC-04	14.1902
Day 2	5/25/2018	O-05	O-06	BC-02	BC-01	B-05-BC-02 to B-06-BC-01	10.8557
Day 2	5/25/2018	O-05	O-06	BC-02	BC-02	B-05-BC-02 to B-06-BC-02	10.8415
Day 2	5/25/2018	O-05	O-06	BC-02	BC-03	B-05-BC-02 to B-06-BC-03	10.9836
Day 2	5/25/2018	O-05	O-06	BC-02	BC-04	B-05-BC-02 to B-06-BC-04	11.0615
Day 2	5/25/2018	O-05	O-07	BC-02	BC1-02	B-05-BC-02 to B-07-BC1-02	11.9817
Day 2	5/25/2018	O-05	O-07	BC-02	BC1-04	B-05-BC-02 to B-07-BC1-04	11.7031
Day 2	5/25/2018	O-05	O-07	BC-02	BC2-02	B-05-BC-02 to B-07-BC2-02	11.5665
Day 2	5/25/2018	O-05	O-07	BC-02	BC2-04	B-05-BC-02 to B-07-BC2-04	11.7448
Day 2	5/25/2018	O-05	O-05	BC-03	BC-04	B-05-BC-03 to B-05-BC-04	24.8835
Day 2	5/25/2018	O-05	O-06	BC-03	BC-01	B-05-BC-03 to B-06-BC-01	11.0951
Day 2	5/25/2018	O-05	O-06	BC-03	BC-02	B-05-BC-03 to B-06-BC-02	11.0550
Day 2	5/25/2018	O-05	O-06	BC-03	BC-03	B-05-BC-03 to B-06-BC-03	11.1283
Day 2	5/25/2018	O-05	O-06	BC-03	BC-04	B-05-BC-03 to B-06-BC-04	11.1932
Day 2	5/25/2018	O-05	O-07	BC-03	BC1-02	B-05-BC-03 to B-07-BC1-02	12.0504
Day 2	5/25/2018	O-05	O-07	BC-03	BC1-04	B-05-BC-03 to B-07-BC1-04	11.6781
Day 2	5/25/2018	O-05	O-07	BC-03	BC2-02	B-05-BC-03 to B-07-BC2-02	11.5368
Day 2	5/25/2018	O-05	O-07	BC-03	BC2-04	B-05-BC-03 to B-07-BC2-04	11.6407
Day 2	5/25/2018	O-05	O-06	BC-04	BC-01	B-05-BC-04 to B-06-BC-01	11.3754
Day 2	5/25/2018	O-05	O-06	BC-04	BC-02	B-05-BC-04 to B-06-BC-02	11.3299
Day 2	5/25/2018	O-05	O-06	BC-04	BC-03	B-05-BC-04 to B-06-BC-03	11.3692
Day 2	5/25/2018	O-05	O-06	BC-04	BC-04	B-05-BC-04 to B-06-BC-04	11.4752
Day 2	5/25/2018	O-05	O-07	BC-04	BC1-02	B-05-BC-04 to B-07-BC1-02	12.2040
Day 2	5/25/2018	O-05	O-07	BC-04	BC1-04	B-05-BC-04 to B-07-BC1-04	11.7458
Day 2	5/25/2018	O-05	O-07	BC-04	BC2-02	B-05-BC-04 to B-07-BC2-02	11.5706
Day 2	5/25/2018	O-05	O-07	BC-04	BC2-04	B-05-BC-04 to B-07-BC2-04	11.7514
Day 2	5/25/2018	O-06	O-06	BC-01	BC-02	B-06-BC-01 to B-06-BC-02	11.5440
Day 2	5/25/2018	O-06	O-06	BC-01	BC-03	B-06-BC-01 to B-06-BC-03	12.2691
Day 2	5/25/2018	O-06	O-06	BC-01	BC-04	B-06-BC-01 to B-06-BC-04	13.2114
Day 2	5/25/2018	O-06	O-07	BC-01	BC1-02	B-06-BC-01 to B-07-BC1-02	10.3966
Day 2	5/25/2018	O-06	O-07	BC-01	BC1-04	B-06-BC-01 to B-07-BC1-04	10.7550
Day 2	5/25/2018	O-06	O-07	BC-01	BC2-02	B-06-BC-01 to B-07-BC2-02	10.8958
Day 2	5/25/2018	O-06	O-07	BC-01	BC2-04	B-06-BC-01 to B-07-BC2-04	11.5642
Day 2	5/25/2018	O-06	O-06	BC-02	BC-03	B-06-BC-02 to B-06-BC-03	15.2879
Day 2	5/25/2018	O-06	O-06	BC-02	BC-04	B-06-BC-02 to B-06-BC-04	15.6243
Day 2	5/25/2018	O-06	O-07	BC-02	BC1-02	B-06-BC-02 to B-07-BC1-02	10.8164
Day 2	5/25/2018	O-06	O-07	BC-02	BC1-04	B-06-BC-02 to B-07-BC1-04	11.0855
Day 2	5/25/2018	O-06	O-07	BC-02	BC2-02	B-06-BC-02 to B-07-BC2-02	11.1726
Day 2	5/25/2018	O-06	O-07	BC-02	BC2-04	B-06-BC-02 to B-07-BC2-04	12.1047
Day 2	5/25/2018	O-06	O-06	BC-03	BC-04	B-06-BC-03 to B-06-BC-04	19.0439
Day 2	5/25/2018	O-06	O-07	BC-03	BC1-02	B-06-BC-03 to B-07-BC1-02	11.0805
Day 2	5/25/2018	O-06	O-07	BC-03	BC1-04	B-06-BC-03 to B-07-BC1-04	11.1014
Day 2	5/25/2018	O-06	O-07	BC-03	BC2-02	B-06-BC-03 to B-07-BC2-02	11.0927
Day 2	5/25/2018	O-06	O-07	BC-03	BC2-04	B-06-BC-03 to B-07-BC2-04	12.2293
Day 2	5/25/2018	O-06	O-07	BC-04	BC1-02	B-06-BC-04 to B-07-BC1-02	11.8136
Day 2	5/25/2018	O-06	O-07	BC-04	BC1-04	B-06-BC-04 to B-07-BC1-04	11.6907
Day 2	5/25/2018	O-06	O-07	BC-04	BC2-02	B-06-BC-04 to B-07-BC2-02	11.8689
Day 2	5/25/2018	O-06	O-07	BC-04	BC2-04	B-06-BC-04 to B-07-BC2-04	13.7457
Day 2	5/25/2018	O-07	O-07	BC1-02	BC1-04	B-07-BC1-02 to B-07-BC1-04	19.8969
Day 2	5/25/2018	O-07	O-07	BC1-02	BC2-02	B-07-BC1-02 to B-07-BC2-02	17.8567
Day 2	5/25/2018	O-07	O-07	BC1-02	BC2-04	B-07-BC1-02 to B-07-BC2-04	14.6324
Day 2	5/25/2018	O-07	O-07	BC1-04	BC2-02	B-07-BC1-04 to B-07-BC2-02	19.6130
Day 2	5/25/2018	O-07	O-07	BC1-04	BC2-04	B-07-BC1-04 to B-07-BC2-04	15.0135
Day 2	5/25/2018	O-07	O-07	BC2-02	BC2-04	B-07-BC2-02 to B-07-BC2-04	19.4369
Day 3	5/29/2018	O-01	O-01	BC-01	BC-02	B-01-BC-01 to B-01-BC-02	14.4875
Day 3	5/29/2018	O-01	O-01	BC-01	BC-03	B-01-BC-01 to B-01-BC-03	16.1272
Day 3	5/29/2018	O-01	O-01	BC-01	BC-04	B-01-BC-01 to B-01-BC-04	15.1677

Day Number	Date	Sending Well	Receiving Well	Sending Sensor ID	Receiving Sensor ID	Sensor Pair	Apparent Resistivity (Ω-m)
Day 3	5/29/2018	O-01	O-02	BC-01	BC-01	B-01-BC-01 to B-02-BC-01	13.3029
Day 3	5/29/2018	O-01	O-02	BC-01	BC-02	B-01-BC-01 to B-02-BC-02	14.2197
Day 3	5/29/2018	O-01	O-02	BC-01	BC-03	B-01-BC-01 to B-02-BC-03	14.8388
Day 3	5/29/2018	O-01	O-02	BC-01	BC-04	B-01-BC-01 to B-02-BC-04	14.5059
Day 3	5/29/2018	O-01	O-03	BC-01	BC1-02	B-01-BC-01 to B-03-BC1-02	12.4357
Day 3	5/29/2018	O-01	O-03	BC-01	BC1-04	B-01-BC-01 to B-03-BC1-04	12.6655
Day 3	5/29/2018	O-01	O-03	BC-01	BC2-02	B-01-BC-01 to B-03-BC2-02	12.5688
Day 3	5/29/2018	O-01	O-03	BC-01	BC2-04	B-01-BC-01 to B-03-BC2-04	12.5767
Day 3	5/29/2018	O-01	O-04	BC-01	BC-01	B-01-BC-01 to B-04-BC-01	15.6379
Day 3	5/29/2018	O-01	O-04	BC-01	BC-02	B-01-BC-01 to B-04-BC-02	15.5203
Day 3	5/29/2018	O-01	O-04	BC-01	BC-03	B-01-BC-01 to B-04-BC-03	14.8698
Day 3	5/29/2018	O-01	O-04	BC-01	BC-04	B-01-BC-01 to B-04-BC-04	14.8780
Day 3	5/29/2018	O-01	O-05	BC-01	BC-01	B-01-BC-01 to B-05-BC-01	13.6613
Day 3	5/29/2018	O-01	O-05	BC-01	BC-02	B-01-BC-01 to B-05-BC-02	13.5279
Day 3	5/29/2018	O-01	O-05	BC-01	BC-03	B-01-BC-01 to B-05-BC-03	13.4561
Day 3	5/29/2018	O-01	O-05	BC-01	BC-04	B-01-BC-01 to B-05-BC-04	13.4470
Day 3	5/29/2018	O-01	O-06	BC-01	BC-01	B-01-BC-01 to B-06-BC-01	12.7840
Day 3	5/29/2018	O-01	O-06	BC-01	BC-02	B-01-BC-01 to B-06-BC-02	12.4852
Day 3	5/29/2018	O-01	O-06	BC-01	BC-03	B-01-BC-01 to B-06-BC-03	12.2624
Day 3	5/29/2018	O-01	O-06	BC-01	BC-04	B-01-BC-01 to B-06-BC-04	12.1423
Day 3	5/29/2018	O-01	O-07	BC-01	BC1-02	B-01-BC-01 to B-07-BC1-02	11.8359
Day 3	5/29/2018	O-01	O-07	BC-01	BC1-04	B-01-BC-01 to B-07-BC1-04	11.8363
Day 3	5/29/2018	O-01	O-07	BC-01	BC2-02	B-01-BC-01 to B-07-BC2-02	12.0396
Day 3	5/29/2018	O-01	O-07	BC-01	BC2-04	B-01-BC-01 to B-07-BC2-04	11.9335
Day 3	5/29/2018	O-01	O-01	BC-02	BC-03	B-01-BC-02 to B-01-BC-03	23.5734
Day 3	5/29/2018	O-01	O-01	BC-02	BC-04	B-01-BC-02 to B-01-BC-04	19.2470
Day 3	5/29/2018	O-01	O-02	BC-02	BC-01	B-01-BC-02 to B-02-BC-01	14.0610
Day 3	5/29/2018	O-01	O-02	BC-02	BC-02	B-01-BC-02 to B-02-BC-02	15.1735
Day 3	5/29/2018	O-01	O-02	BC-02	BC-03	B-01-BC-02 to B-02-BC-03	15.7373
Day 3	5/29/2018	O-01	O-02	BC-02	BC-04	B-01-BC-02 to B-02-BC-04	15.6360
Day 3	5/29/2018	O-01	O-03	BC-02	BC1-02	B-01-BC-02 to B-03-BC1-02	12.7219
Day 3	5/29/2018	O-01	O-03	BC-02	BC1-04	B-01-BC-02 to B-03-BC1-04	12.4352
Day 3	5/29/2018	O-01	O-03	BC-02	BC2-02	B-01-BC-02 to B-03-BC2-02	12.6652
Day 3	5/29/2018	O-01	O-03	BC-02	BC2-04	B-01-BC-02 to B-03-BC2-04	12.5687
Day 3	5/29/2018	O-01	O-04	BC-02	BC-01	B-01-BC-02 to B-04-BC-01	15.2094
Day 3	5/29/2018	O-01	O-04	BC-02	BC-02	B-01-BC-02 to B-04-BC-02	15.0374
Day 3	5/29/2018	O-01	O-04	BC-02	BC-03	B-01-BC-02 to B-04-BC-03	14.9226
Day 3	5/29/2018	O-01	O-04	BC-02	BC-04	B-01-BC-02 to B-04-BC-04	14.8699
Day 3	5/29/2018	O-01	O-05	BC-02	BC-01	B-01-BC-02 to B-05-BC-01	13.8541
Day 3	5/29/2018	O-01	O-05	BC-02	BC-02	B-01-BC-02 to B-05-BC-02	13.6610
Day 3	5/29/2018	O-01	O-05	BC-02	BC-03	B-01-BC-02 to B-05-BC-03	13.5277
Day 3	5/29/2018	O-01	O-05	BC-02	BC-04	B-01-BC-02 to B-05-BC-04	13.4561
Day 3	5/29/2018	O-01	O-06	BC-02	BC-01	B-01-BC-02 to B-06-BC-01	12.7246
Day 3	5/29/2018	O-01	O-06	BC-02	BC-02	B-01-BC-02 to B-06-BC-02	12.3560
Day 3	5/29/2018	O-01	O-06	BC-02	BC-03	B-01-BC-02 to B-06-BC-03	12.4801
Day 3	5/29/2018	O-01	O-06	BC-02	BC-04	B-01-BC-02 to B-06-BC-04	11.8395
Day 3	5/29/2018	O-01	O-07	BC-02	BC1-02	B-01-BC-02 to B-07-BC1-02	12.2744
Day 3	5/29/2018	O-01	O-07	BC-02	BC1-04	B-01-BC-02 to B-07-BC1-04	11.8032
Day 3	5/29/2018	O-01	O-07	BC-02	BC2-02	B-01-BC-02 to B-07-BC2-02	12.1107
Day 3	5/29/2018	O-01	O-07	BC-02	BC2-04	B-01-BC-02 to B-07-BC2-04	12.0391
Day 3	5/29/2018	O-01	O-01	BC-03	BC-04	B-01-BC-03 to B-01-BC-04	24.2006
Day 3	5/29/2018	O-01	O-02	BC-03	BC-01	B-01-BC-03 to B-02-BC-01	14.2785
Day 3	5/29/2018	O-01	O-02	BC-03	BC-02	B-01-BC-03 to B-02-BC-02	15.4194
Day 3	5/29/2018	O-01	O-02	BC-03	BC-03	B-01-BC-03 to B-02-BC-03	15.9018
Day 3	5/29/2018	O-01	O-02	BC-03	BC-04	B-01-BC-03 to B-02-BC-04	16.4934
Day 3	5/29/2018	O-01	O-03	BC-03	BC1-02	B-01-BC-03 to B-03-BC1-02	12.6441
Day 3	5/29/2018	O-01	O-03	BC-03	BC1-04	B-01-BC-03 to B-03-BC1-04	12.7210
Day 3	5/29/2018	O-01	O-03	BC-03	BC2-02	B-01-BC-03 to B-03-BC2-02	12.4346
Day 3	5/29/2018	O-01	O-03	BC-03	BC2-04	B-01-BC-03 to B-03-BC2-04	12.6648
Day 3	5/29/2018	O-01	O-04	BC-03	BC-01	B-01-BC-03 to B-04-BC-01	15.4396
Day 3	5/29/2018	O-01	O-04	BC-03	BC-02	B-01-BC-03 to B-04-BC-02	15.2107
Day 3	5/29/2018	O-01	O-04	BC-03	BC-03	B-01-BC-03 to B-04-BC-03	15.0361
Day 3	5/29/2018	O-01	O-04	BC-03	BC-04	B-01-BC-03 to B-04-BC-04	14.9232
Day 3	5/29/2018	O-01	O-05	BC-03	BC-01	B-01-BC-03 to B-05-BC-01	13.5162
Day 3	5/29/2018	O-01	O-05	BC-03	BC-02	B-01-BC-03 to B-05-BC-02	13.2763
Day 3	5/29/2018	O-01	O-05	BC-03	BC-03	B-01-BC-03 to B-05-BC-03	13.0914
Day 3	5/29/2018	O-01	O-05	BC-03	BC-04	B-01-BC-03 to B-05-BC-04	13.5274
Day 3	5/29/2018	O-01	O-06	BC-03	BC-01	B-01-BC-03 to B-06-BC-01	12.7111
Day 3	5/29/2018	O-01	O-06	BC-03	BC-02	B-01-BC-03 to B-06-BC-02	12.7403
Day 3	5/29/2018	O-01	O-06	BC-03	BC-03	B-01-BC-03 to B-06-BC-03	12.3493
Day 3	5/29/2018	O-01	O-06	BC-03	BC-04	B-01-BC-03 to B-06-BC-04	12.0496
Day 3	5/29/2018	O-01	O-07	BC-03	BC1-02	B-01-BC-03 to B-07-BC1-02	12.4634
Day 3	5/29/2018	O-01	O-07	BC-03	BC1-04	B-01-BC-03 to B-07-BC1-04	11.8870
Day 3	5/29/2018	O-01	O-07	BC-03	BC2-02	B-01-BC-03 to B-07-BC2-02	12.0895
Day 3	5/29/2018	O-01	O-07	BC-03	BC2-04	B-01-BC-03 to B-07-BC2-04	12.1096
Day 3	5/29/2018	O-01	O-02	BC-04	BC-01	B-01-BC-04 to B-02-BC-01	14.0479

Day Number	Date	Sending Well	Receiving Well	Sending Sensor ID	Receiving Sensor ID	Sensor Pair	Apparent Resistivity (Ω-m)
Day 3	5/29/2018	O-01	O-02	BC-04	BC-02	B-01-BC-04 to B-02-BC-02	15.1153
Day 3	5/29/2018	O-01	O-02	BC-04	BC-03	B-01-BC-04 to B-02-BC-03	15.5636
Day 3	5/29/2018	O-01	O-02	BC-04	BC-04	B-01-BC-04 to B-02-BC-04	17.0207
Day 3	5/29/2018	O-01	O-03	BC-04	BC1-02	B-01-BC-04 to B-03-BC1-02	13.0862
Day 3	5/29/2018	O-01	O-03	BC-04	BC1-04	B-01-BC-04 to B-03-BC1-04	12.6459
Day 3	5/29/2018	O-01	O-03	BC-04	BC2-02	B-01-BC-04 to B-03-BC2-02	12.7225
Day 3	5/29/2018	O-01	O-03	BC-04	BC2-04	B-01-BC-04 to B-03-BC2-04	12.8645
Day 3	5/29/2018	O-01	O-04	BC-04	BC-01	B-01-BC-04 to B-04-BC-01	15.7267
Day 3	5/29/2018	O-01	O-04	BC-04	BC-02	B-01-BC-04 to B-04-BC-02	15.4430
Day 3	5/29/2018	O-01	O-04	BC-04	BC-03	B-01-BC-04 to B-04-BC-03	15.2102
Day 3	5/29/2018	O-01	O-04	BC-04	BC-04	B-01-BC-04 to B-04-BC-04	15.0380
Day 3	5/29/2018	O-01	O-05	BC-04	BC-01	B-01-BC-04 to B-05-BC-01	13.8097
Day 3	5/29/2018	O-01	O-05	BC-04	BC-02	B-01-BC-04 to B-05-BC-02	13.5174
Day 3	5/29/2018	O-01	O-05	BC-04	BC-03	B-01-BC-04 to B-05-BC-03	13.2772
Day 3	5/29/2018	O-01	O-05	BC-04	BC-04	B-01-BC-04 to B-05-BC-04	13.0921
Day 3	5/29/2018	O-01	O-06	BC-04	BC-01	B-01-BC-04 to B-06-BC-01	13.2218
Day 3	5/29/2018	O-01	O-06	BC-04	BC-02	B-01-BC-04 to B-06-BC-02	12.7322
Day 3	5/29/2018	O-01	O-06	BC-04	BC-03	B-01-BC-04 to B-06-BC-03	12.7350
Day 3	5/29/2018	O-01	O-06	BC-04	BC-04	B-01-BC-04 to B-06-BC-04	12.3516
Day 3	5/29/2018	O-01	O-07	BC-04	BC1-02	B-01-BC-04 to B-07-BC1-02	12.6646
Day 3	5/29/2018	O-01	O-07	BC-04	BC1-04	B-01-BC-04 to B-07-BC1-04	12.0431
Day 3	5/29/2018	O-01	O-07	BC-04	BC2-02	B-01-BC-04 to B-07-BC2-02	12.1952
Day 3	5/29/2018	O-01	O-07	BC-04	BC2-04	B-01-BC-04 to B-07-BC2-04	12.6682
Day 3	5/29/2018	O-02	O-02	BC-01	BC-02	B-02-BC-01 to B-02-BC-02	14.3096
Day 3	5/29/2018	O-02	O-02	BC-01	BC-03	B-02-BC-01 to B-02-BC-03	16.2379
Day 3	5/29/2018	O-02	O-02	BC-01	BC-04	B-02-BC-01 to B-02-BC-04	16.2985
Day 3	5/29/2018	O-02	O-03	BC-01	BC1-02	B-02-BC-01 to B-03-BC1-02	11.2613
Day 3	5/29/2018	O-02	O-03	BC-01	BC1-04	B-02-BC-01 to B-03-BC1-04	11.2425
Day 3	5/29/2018	O-02	O-03	BC-01	BC2-02	B-02-BC-01 to B-03-BC2-02	11.4293
Day 3	5/29/2018	O-02	O-03	BC-01	BC2-04	B-02-BC-01 to B-03-BC2-04	11.8426
Day 3	5/29/2018	O-02	O-04	BC-01	BC-01	B-02-BC-01 to B-04-BC-01	15.5575
Day 3	5/29/2018	O-02	O-04	BC-01	BC-02	B-02-BC-01 to B-04-BC-02	15.4668
Day 3	5/29/2018	O-02	O-04	BC-01	BC-03	B-02-BC-01 to B-04-BC-03	15.4439
Day 3	5/29/2018	O-02	O-04	BC-01	BC-04	B-02-BC-01 to B-04-BC-04	15.4899
Day 3	5/29/2018	O-02	O-05	BC-01	BC-01	B-02-BC-01 to B-05-BC-01	15.1018
Day 3	5/29/2018	O-02	O-05	BC-01	BC-02	B-02-BC-01 to B-05-BC-02	15.0038
Day 3	5/29/2018	O-02	O-05	BC-01	BC-03	B-02-BC-01 to B-05-BC-03	14.3679
Day 3	5/29/2018	O-02	O-05	BC-01	BC-04	B-02-BC-01 to B-05-BC-04	14.3909
Day 3	5/29/2018	O-02	O-06	BC-01	BC-01	B-02-BC-01 to B-06-BC-01	14.8287
Day 3	5/29/2018	O-02	O-06	BC-01	BC-02	B-02-BC-01 to B-06-BC-02	14.6441
Day 3	5/29/2018	O-02	O-06	BC-01	BC-03	B-02-BC-01 to B-06-BC-03	14.5202
Day 3	5/29/2018	O-02	O-06	BC-01	BC-04	B-02-BC-01 to B-06-BC-04	13.9362
Day 3	5/29/2018	O-02	O-07	BC-01	BC1-02	B-02-BC-01 to B-07-BC1-02	13.5837
Day 3	5/29/2018	O-02	O-07	BC-01	BC1-04	B-02-BC-01 to B-07-BC1-04	13.2462
Day 3	5/29/2018	O-02	O-07	BC-01	BC2-02	B-02-BC-01 to B-07-BC2-02	13.1510
Day 3	5/29/2018	O-02	O-07	BC-01	BC2-04	B-02-BC-01 to B-07-BC2-04	13.1627
Day 3	5/29/2018	O-02	O-02	BC-02	BC-03	B-02-BC-02 to B-02-BC-03	16.7432
Day 3	5/29/2018	O-02	O-02	BC-02	BC-04	B-02-BC-02 to B-02-BC-04	18.2135
Day 3	5/29/2018	O-02	O-03	BC-02	BC1-02	B-02-BC-02 to B-03-BC1-02	11.7524
Day 3	5/29/2018	O-02	O-03	BC-02	BC1-04	B-02-BC-02 to B-03-BC1-04	11.8272
Day 3	5/29/2018	O-02	O-03	BC-02	BC2-02	B-02-BC-02 to B-03-BC2-02	12.0666
Day 3	5/29/2018	O-02	O-03	BC-02	BC2-04	B-02-BC-02 to B-03-BC2-04	12.2455
Day 3	5/29/2018	O-02	O-04	BC-02	BC-01	B-02-BC-02 to B-04-BC-01	15.7177
Day 3	5/29/2018	O-02	O-04	BC-02	BC-02	B-02-BC-02 to B-04-BC-02	15.5594
Day 3	5/29/2018	O-02	O-04	BC-02	BC-03	B-02-BC-02 to B-04-BC-03	15.4668
Day 3	5/29/2018	O-02	O-04	BC-02	BC-04	B-02-BC-02 to B-04-BC-04	15.4437
Day 3	5/29/2018	O-02	O-05	BC-02	BC-01	B-02-BC-02 to B-05-BC-01	15.2607
Day 3	5/29/2018	O-02	O-05	BC-02	BC-02	B-02-BC-02 to B-05-BC-02	15.1027
Day 3	5/29/2018	O-02	O-05	BC-02	BC-03	B-02-BC-02 to B-05-BC-03	14.4041
Day 3	5/29/2018	O-02	O-05	BC-02	BC-04	B-02-BC-02 to B-05-BC-04	14.3680
Day 3	5/29/2018	O-02	O-06	BC-02	BC-01	B-02-BC-02 to B-06-BC-01	15.0903
Day 3	5/29/2018	O-02	O-06	BC-02	BC-02	B-02-BC-02 to B-06-BC-02	14.8393
Day 3	5/29/2018	O-02	O-06	BC-02	BC-03	B-02-BC-02 to B-06-BC-03	14.6425
Day 3	5/29/2018	O-02	O-06	BC-02	BC-04	B-02-BC-02 to B-06-BC-04	13.9832
Day 3	5/29/2018	O-02	O-07	BC-02	BC1-02	B-02-BC-02 to B-07-BC1-02	13.9339
Day 3	5/29/2018	O-02	O-07	BC-02	BC1-04	B-02-BC-02 to B-07-BC1-04	13.4477
Day 3	5/29/2018	O-02	O-07	BC-02	BC2-02	B-02-BC-02 to B-07-BC2-02	13.2472
Day 3	5/29/2018	O-02	O-07	BC-02	BC2-04	B-02-BC-02 to B-07-BC2-04	13.1513
Day 3	5/29/2018	O-02	O-02	BC-03	BC-04	B-02-BC-03 to B-02-BC-04	18.7868
Day 3	5/29/2018	O-02	O-03	BC-03	BC1-02	B-02-BC-03 to B-03-BC1-02	12.1456
Day 3	5/29/2018	O-02	O-03	BC-03	BC1-04	B-02-BC-03 to B-03-BC1-04	12.0827
Day 3	5/29/2018	O-02	O-03	BC-03	BC2-02	B-02-BC-03 to B-03-BC2-02	12.1351
Day 3	5/29/2018	O-02	O-03	BC-03	BC2-04	B-02-BC-03 to B-03-BC2-04	12.6289
Day 3	5/29/2018	O-02	O-04	BC-03	BC-01	B-02-BC-03 to B-04-BC-01	15.9584
Day 3	5/29/2018	O-02	O-04	BC-03	BC-02	B-02-BC-03 to B-04-BC-02	15.7312
Day 3	5/29/2018	O-02	O-04	BC-03	BC-03	B-02-BC-03 to B-04-BC-03	15.5663

Day Number	Date	Sending Well	Receiving Well	Sending Sensor ID	Receiving Sensor ID	Sensor Pair	Apparent Resistivity (Ω-m)
Day 3	5/29/2018	O-02	O-04	BC-03	BC-04	B-02-BC-03 to B-04-BC-04	14.8980
Day 3	5/29/2018	O-02	O-05	BC-03	BC-01	B-02-BC-03 to B-05-BC-01	14.8718
Day 3	5/29/2018	O-02	O-05	BC-03	BC-02	B-02-BC-03 to B-05-BC-02	14.6614
Day 3	5/29/2018	O-02	O-05	BC-03	BC-03	B-02-BC-03 to B-05-BC-03	14.5063
Day 3	5/29/2018	O-02	O-05	BC-03	BC-04	B-02-BC-03 to B-05-BC-04	14.4082
Day 3	5/29/2018	O-02	O-06	BC-03	BC-01	B-02-BC-03 to B-06-BC-01	14.8655
Day 3	5/29/2018	O-02	O-06	BC-03	BC-02	B-02-BC-03 to B-06-BC-02	14.5601
Day 3	5/29/2018	O-02	O-06	BC-03	BC-03	B-02-BC-03 to B-06-BC-03	14.2995
Day 3	5/29/2018	O-02	O-06	BC-03	BC-04	B-02-BC-03 to B-06-BC-04	14.1099
Day 3	5/29/2018	O-02	O-07	BC-03	BC1-02	B-02-BC-03 to B-07-BC1-02	13.9369
Day 3	5/29/2018	O-02	O-07	BC-03	BC1-04	B-02-BC-03 to B-07-BC1-04	13.3254
Day 3	5/29/2018	O-02	O-07	BC-03	BC2-02	B-02-BC-03 to B-07-BC2-02	13.4632
Day 3	5/29/2018	O-02	O-07	BC-03	BC2-04	B-02-BC-03 to B-07-BC2-04	13.2565
Day 3	5/29/2018	O-02	O-03	BC-04	BC1-02	B-02-BC-04 to B-03-BC1-02	12.2874
Day 3	5/29/2018	O-02	O-03	BC-04	BC1-04	B-02-BC-04 to B-03-BC1-04	12.1569
Day 3	5/29/2018	O-02	O-03	BC-04	BC2-02	B-02-BC-04 to B-03-BC2-02	12.3870
Day 3	5/29/2018	O-02	O-03	BC-04	BC2-04	B-02-BC-04 to B-03-BC2-04	12.7066
Day 3	5/29/2018	O-02	O-04	BC-04	BC-01	B-02-BC-04 to B-04-BC-01	15.6529
Day 3	5/29/2018	O-02	O-04	BC-04	BC-02	B-02-BC-04 to B-04-BC-02	15.3734
Day 3	5/29/2018	O-02	O-04	BC-04	BC-03	B-02-BC-04 to B-04-BC-03	15.1502
Day 3	5/29/2018	O-02	O-04	BC-04	BC-04	B-02-BC-04 to B-04-BC-04	14.9929
Day 3	5/29/2018	O-02	O-05	BC-04	BC-01	B-02-BC-04 to B-05-BC-01	15.1397
Day 3	5/29/2018	O-02	O-05	BC-04	BC-02	B-02-BC-04 to B-05-BC-02	14.8755
Day 3	5/29/2018	O-02	O-05	BC-04	BC-03	B-02-BC-04 to B-05-BC-03	14.6642
Day 3	5/29/2018	O-02	O-05	BC-04	BC-04	B-02-BC-04 to B-05-BC-04	14.5082
Day 3	5/29/2018	O-02	O-06	BC-04	BC-01	B-02-BC-04 to B-06-BC-01	15.2471
Day 3	5/29/2018	O-02	O-06	BC-04	BC-02	B-02-BC-04 to B-06-BC-02	14.8846
Day 3	5/29/2018	O-02	O-06	BC-04	BC-03	B-02-BC-04 to B-06-BC-03	14.5596
Day 3	5/29/2018	O-02	O-06	BC-04	BC-04	B-02-BC-04 to B-06-BC-04	13.7533
Day 3	5/29/2018	O-02	O-07	BC-04	BC1-02	B-02-BC-04 to B-07-BC1-02	13.9715
Day 3	5/29/2018	O-02	O-07	BC-04	BC1-04	B-02-BC-04 to B-07-BC1-04	13.2614
Day 3	5/29/2018	O-02	O-07	BC-04	BC2-02	B-02-BC-04 to B-07-BC2-02	13.3307
Day 3	5/29/2018	O-02	O-07	BC-04	BC2-04	B-02-BC-04 to B-07-BC2-04	13.0328
Day 3	5/29/2018	O-03	O-03	BC1-02	BC1-04	B-03-BC1-02 to B-03-BC1-04	13.2909
Day 3	5/29/2018	O-03	O-03	BC1-02	BC2-02	B-03-BC1-02 to B-03-BC2-02	15.3209
Day 3	5/29/2018	O-03	O-03	BC1-02	BC2-04	B-03-BC1-02 to B-03-BC2-04	14.8230
Day 3	5/29/2018	O-03	O-04	BC1-02	BC-01	B-03-BC1-02 to B-04-BC-01	13.3674
Day 3	5/29/2018	O-03	O-04	BC1-02	BC-02	B-03-BC1-02 to B-04-BC-02	13.4297
Day 3	5/29/2018	O-03	O-04	BC1-02	BC-03	B-03-BC1-02 to B-04-BC-03	13.6043
Day 3	5/29/2018	O-03	O-04	BC1-02	BC-04	B-03-BC1-02 to B-04-BC-04	13.4477
Day 3	5/29/2018	O-03	O-05	BC1-02	BC-01	B-03-BC1-02 to B-05-BC-01	14.2603
Day 3	5/29/2018	O-03	O-05	BC1-02	BC-02	B-03-BC1-02 to B-05-BC-02	13.7522
Day 3	5/29/2018	O-03	O-05	BC1-02	BC-03	B-03-BC1-02 to B-05-BC-03	13.8441
Day 3	5/29/2018	O-03	O-05	BC1-02	BC-04	B-03-BC1-02 to B-05-BC-04	14.0064
Day 3	5/29/2018	O-03	O-06	BC1-02	BC-01	B-03-BC1-02 to B-06-BC-01	15.5238
Day 3	5/29/2018	O-03	O-06	BC1-02	BC-02	B-03-BC1-02 to B-06-BC-02	15.4770
Day 3	5/29/2018	O-03	O-06	BC1-02	BC-03	B-03-BC1-02 to B-06-BC-03	15.4917
Day 3	5/29/2018	O-03	O-06	BC1-02	BC-04	B-03-BC1-02 to B-06-BC-04	14.9716
Day 3	5/29/2018	O-03	O-07	BC1-02	BC1-02	B-03-BC1-02 to B-07-BC1-02	15.3297
Day 3	5/29/2018	O-03	O-07	BC1-02	BC1-04	B-03-BC1-02 to B-07-BC1-04	14.7364
Day 3	5/29/2018	O-03	O-07	BC1-02	BC2-02	B-03-BC1-02 to B-07-BC2-02	14.8033
Day 3	5/29/2018	O-03	O-07	BC1-02	BC2-04	B-03-BC1-02 to B-07-BC2-04	14.9364
Day 3	5/29/2018	O-03	O-03	BC1-04	BC2-02	B-03-BC1-04 to B-03-BC2-02	16.3551
Day 3	5/29/2018	O-03	O-03	BC1-04	BC2-04	B-03-BC1-04 to B-03-BC2-04	15.9338
Day 3	5/29/2018	O-03	O-04	BC1-04	BC-01	B-03-BC1-04 to B-04-BC-01	13.4163
Day 3	5/29/2018	O-03	O-04	BC1-04	BC-02	B-03-BC1-04 to B-04-BC-02	13.3674
Day 3	5/29/2018	O-03	O-04	BC1-04	BC-03	B-03-BC1-04 to B-04-BC-03	13.4306
Day 3	5/29/2018	O-03	O-04	BC1-04	BC-04	B-03-BC1-04 to B-04-BC-04	13.1772
Day 3	5/29/2018	O-03	O-05	BC1-04	BC-01	B-03-BC1-04 to B-05-BC-01	13.7841
Day 3	5/29/2018	O-03	O-05	BC1-04	BC-02	B-03-BC1-04 to B-05-BC-02	13.7321
Day 3	5/29/2018	O-03	O-05	BC1-04	BC-03	B-03-BC1-04 to B-05-BC-03	13.7522
Day 3	5/29/2018	O-03	O-05	BC1-04	BC-04	B-03-BC1-04 to B-05-BC-04	13.8441
Day 3	5/29/2018	O-03	O-06	BC1-04	BC-01	B-03-BC1-04 to B-06-BC-01	15.6346
Day 3	5/29/2018	O-03	O-06	BC1-04	BC-02	B-03-BC1-04 to B-06-BC-02	15.5269
Day 3	5/29/2018	O-03	O-06	BC1-04	BC-03	B-03-BC1-04 to B-06-BC-03	15.4767
Day 3	5/29/2018	O-03	O-06	BC1-04	BC-04	B-03-BC1-04 to B-06-BC-04	14.8958
Day 3	5/29/2018	O-03	O-07	BC1-04	BC1-02	B-03-BC1-04 to B-07-BC1-02	14.8626
Day 3	5/29/2018	O-03	O-07	BC1-04	BC1-04	B-03-BC1-04 to B-07-BC1-04	14.7366
Day 3	5/29/2018	O-03	O-07	BC1-04	BC2-02	B-03-BC1-04 to B-07-BC2-02	14.7364
Day 3	5/29/2018	O-03	O-07	BC1-04	BC2-04	B-03-BC1-04 to B-07-BC2-04	14.8033
Day 3	5/29/2018	O-03	O-03	BC2-02	BC2-04	B-03-BC2-02 to B-03-BC2-04	36.9617
Day 3	5/29/2018	O-03	O-04	BC2-02	BC-01	B-03-BC2-02 to B-04-BC-01	13.5760
Day 3	5/29/2018	O-03	O-04	BC2-02	BC-02	B-03-BC2-02 to B-04-BC-02	13.4171
Day 3	5/29/2018	O-03	O-04	BC2-02	BC-03	B-03-BC2-02 to B-04-BC-03	13.3674
Day 3	5/29/2018	O-03	O-04	BC2-02	BC-04	B-03-BC2-02 to B-04-BC-04	13.4295
Day 3	5/29/2018	O-03	O-05	BC2-02	BC-01	B-03-BC2-02 to B-05-BC-01	13.9074

Day Number	Date	Sending Well	Receiving Well	Sending Sensor ID	Receiving Sensor ID	Sensor Pair	Apparent Resistivity (Ω-m)
Day 3	5/29/2018	O-03	O-05	BC2-02	BC-02	B-03-BC2-02 to B-05-BC-02	13.7841
Day 3	5/29/2018	O-03	O-05	BC2-02	BC-03	B-03-BC2-02 to B-05-BC-03	13.7321
Day 3	5/29/2018	O-03	O-05	BC2-02	BC-04	B-03-BC2-02 to B-05-BC-04	13.7522
Day 3	5/29/2018	O-03	O-06	BC2-02	BC-01	B-03-BC2-02 to B-06-BC-01	15.8076
Day 3	5/29/2018	O-03	O-06	BC2-02	BC-02	B-03-BC2-02 to B-06-BC-02	15.6403
Day 3	5/29/2018	O-03	O-06	BC2-02	BC-03	B-03-BC2-02 to B-06-BC-03	15.5256
Day 3	5/29/2018	O-03	O-06	BC2-02	BC-04	B-03-BC2-02 to B-06-BC-04	14.8814
Day 3	5/29/2018	O-03	O-07	BC2-02	BC1-02	B-03-BC2-02 to B-07-BC1-02	15.0287
Day 3	5/29/2018	O-03	O-07	BC2-02	BC1-04	B-03-BC2-02 to B-07-BC1-04	14.8040
Day 3	5/29/2018	O-03	O-07	BC2-02	BC2-02	B-03-BC2-02 to B-07-BC2-02	14.7366
Day 3	5/29/2018	O-03	O-07	BC2-02	BC2-04	B-03-BC2-02 to B-07-BC2-04	14.7364
Day 3	5/29/2018	O-03	O-04	BC2-04	BC-01	B-03-BC2-04 to B-04-BC-01	13.4103
Day 3	5/29/2018	O-03	O-04	BC2-04	BC-02	B-03-BC2-04 to B-04-BC-02	13.5778
Day 3	5/29/2018	O-03	O-04	BC2-04	BC-03	B-03-BC2-04 to B-04-BC-03	13.4164
Day 3	5/29/2018	O-03	O-04	BC2-04	BC-04	B-03-BC2-04 to B-04-BC-04	13.3674
Day 3	5/29/2018	O-03	O-05	BC2-04	BC-01	B-03-BC2-04 to B-05-BC-01	14.1002
Day 3	5/29/2018	O-03	O-05	BC2-04	BC-02	B-03-BC2-04 to B-05-BC-02	13.9074
Day 3	5/29/2018	O-03	O-05	BC2-04	BC-03	B-03-BC2-04 to B-05-BC-03	13.7841
Day 3	5/29/2018	O-03	O-05	BC2-04	BC-04	B-03-BC2-04 to B-05-BC-04	13.7321
Day 3	5/29/2018	O-03	O-06	BC2-04	BC-01	B-03-BC2-04 to B-06-BC-01	15.4237
Day 3	5/29/2018	O-03	O-06	BC2-04	BC-02	B-03-BC2-04 to B-06-BC-02	15.2074
Day 3	5/29/2018	O-03	O-06	BC2-04	BC-03	B-03-BC2-04 to B-06-BC-03	15.0364
Day 3	5/29/2018	O-03	O-06	BC2-04	BC-04	B-03-BC2-04 to B-06-BC-04	14.9286
Day 3	5/29/2018	O-03	O-07	BC2-04	BC1-02	B-03-BC2-04 to B-07-BC1-02	15.2582
Day 3	5/29/2018	O-03	O-07	BC2-04	BC1-04	B-03-BC2-04 to B-07-BC1-04	14.9376
Day 3	5/29/2018	O-03	O-07	BC2-04	BC2-02	B-03-BC2-04 to B-07-BC2-02	14.8040
Day 3	5/29/2018	O-03	O-07	BC2-04	BC2-04	B-03-BC2-04 to B-07-BC2-04	14.7366
Day 3	5/29/2018	O-04	O-04	BC-01	BC-02	B-04-BC-01 to B-04-BC-02	14.4691
Day 3	5/29/2018	O-04	O-04	BC-01	BC-03	B-04-BC-01 to B-04-BC-03	14.9267
Day 3	5/29/2018	O-04	O-04	BC-01	BC-04	B-04-BC-01 to B-04-BC-04	13.2825
Day 3	5/29/2018	O-04	O-05	BC-01	BC-01	B-04-BC-01 to B-05-BC-01	11.1100
Day 3	5/29/2018	O-04	O-05	BC-01	BC-02	B-04-BC-01 to B-05-BC-02	11.3977
Day 3	5/29/2018	O-04	O-05	BC-01	BC-03	B-04-BC-01 to B-05-BC-03	11.5248
Day 3	5/29/2018	O-04	O-05	BC-01	BC-04	B-04-BC-01 to B-05-BC-04	11.7536
Day 3	5/29/2018	O-04	O-06	BC-01	BC-01	B-04-BC-01 to B-06-BC-01	13.3713
Day 3	5/29/2018	O-04	O-06	BC-01	BC-02	B-04-BC-01 to B-06-BC-02	13.2873
Day 3	5/29/2018	O-04	O-06	BC-01	BC-03	B-04-BC-01 to B-06-BC-03	13.3048
Day 3	5/29/2018	O-04	O-06	BC-01	BC-04	B-04-BC-01 to B-06-BC-04	13.4280
Day 3	5/29/2018	O-04	O-07	BC-01	BC1-02	B-04-BC-01 to B-07-BC1-02	14.6225
Day 3	5/29/2018	O-04	O-07	BC-01	BC1-04	B-04-BC-01 to B-07-BC1-04	14.5876
Day 3	5/29/2018	O-04	O-07	BC-01	BC2-02	B-04-BC-01 to B-07-BC2-02	14.6557
Day 3	5/29/2018	O-04	O-07	BC-01	BC2-04	B-04-BC-01 to B-07-BC2-04	14.2480
Day 3	5/29/2018	O-04	O-04	BC-02	BC-03	B-04-BC-02 to B-04-BC-03	18.3595
Day 3	5/29/2018	O-04	O-04	BC-02	BC-04	B-04-BC-02 to B-04-BC-04	15.1525
Day 3	5/29/2018	O-04	O-05	BC-02	BC-01	B-04-BC-02 to B-05-BC-01	11.2519
Day 3	5/29/2018	O-04	O-05	BC-02	BC-02	B-04-BC-02 to B-05-BC-02	11.4920
Day 3	5/29/2018	O-04	O-05	BC-02	BC-03	B-04-BC-02 to B-05-BC-03	11.5937
Day 3	5/29/2018	O-04	O-05	BC-02	BC-04	B-04-BC-02 to B-05-BC-04	11.9354
Day 3	5/29/2018	O-04	O-06	BC-02	BC-01	B-04-BC-02 to B-06-BC-01	13.5584
Day 3	5/29/2018	O-04	O-06	BC-02	BC-02	B-04-BC-02 to B-06-BC-02	13.3756
Day 3	5/29/2018	O-04	O-06	BC-02	BC-03	B-04-BC-02 to B-06-BC-03	13.2864
Day 3	5/29/2018	O-04	O-06	BC-02	BC-04	B-04-BC-02 to B-06-BC-04	13.3053
Day 3	5/29/2018	O-04	O-07	BC-02	BC1-02	B-04-BC-02 to B-07-BC1-02	14.7355
Day 3	5/29/2018	O-04	O-07	BC-02	BC1-04	B-04-BC-02 to B-07-BC1-04	14.5922
Day 3	5/29/2018	O-04	O-07	BC-02	BC2-02	B-04-BC-02 to B-07-BC2-02	14.5879
Day 3	5/29/2018	O-04	O-07	BC-02	BC2-04	B-04-BC-02 to B-07-BC2-04	14.1138
Day 3	5/29/2018	O-04	O-04	BC-03	BC-04	B-04-BC-03 to B-04-BC-04	24.6724
Day 3	5/29/2018	O-04	O-05	BC-03	BC-01	B-04-BC-03 to B-05-BC-01	11.5671
Day 3	5/29/2018	O-04	O-05	BC-03	BC-02	B-04-BC-03 to B-05-BC-02	11.6506
Day 3	5/29/2018	O-04	O-05	BC-03	BC-03	B-04-BC-03 to B-05-BC-03	12.2591
Day 3	5/29/2018	O-04	O-05	BC-03	BC-04	B-04-BC-03 to B-05-BC-04	12.9437
Day 3	5/29/2018	O-04	O-06	BC-03	BC-01	B-04-BC-03 to B-06-BC-01	13.4019
Day 3	5/29/2018	O-04	O-06	BC-03	BC-02	B-04-BC-03 to B-06-BC-02	13.5696
Day 3	5/29/2018	O-04	O-06	BC-03	BC-03	B-04-BC-03 to B-06-BC-03	13.3742
Day 3	5/29/2018	O-04	O-06	BC-03	BC-04	B-04-BC-03 to B-06-BC-04	13.2867
Day 3	5/29/2018	O-04	O-07	BC-03	BC1-02	B-04-BC-03 to B-07-BC1-02	14.9217
Day 3	5/29/2018	O-04	O-07	BC-03	BC1-04	B-04-BC-03 to B-07-BC1-04	14.6705
Day 3	5/29/2018	O-04	O-07	BC-03	BC2-02	B-04-BC-03 to B-07-BC2-02	14.0521
Day 3	5/29/2018	O-04	O-07	BC-03	BC2-04	B-04-BC-03 to B-07-BC2-04	14.0473
Day 3	5/29/2018	O-04	O-05	BC-04	BC-01	B-04-BC-04 to B-05-BC-01	11.6649
Day 3	5/29/2018	O-04	O-05	BC-04	BC-02	B-04-BC-04 to B-05-BC-02	11.7694
Day 3	5/29/2018	O-04	O-05	BC-04	BC-03	B-04-BC-04 to B-05-BC-03	12.8298
Day 3	5/29/2018	O-04	O-05	BC-04	BC-04	B-04-BC-04 to B-05-BC-04	13.9816
Day 3	5/29/2018	O-04	O-06	BC-04	BC-01	B-04-BC-04 to B-06-BC-01	13.7680
Day 3	5/29/2018	O-04	O-06	BC-04	BC-02	B-04-BC-04 to B-06-BC-02	13.4119
Day 3	5/29/2018	O-04	O-06	BC-04	BC-03	B-04-BC-04 to B-06-BC-03	13.5633

Day Number	Date	Sending Well	Receiving Well	Sending Sensor ID	Receiving Sensor ID	Sensor Pair	Apparent Resistivity (Ω-m)
Day 3	5/29/2018	O-04	O-06	BC-04	BC-04	B-04-BC-04 to B-06-BC-04	13.3732
Day 3	5/29/2018	O-04	O-07	BC-04	BC1-02	B-04-BC-04 to B-07-BC1-02	14.6107
Day 3	5/29/2018	O-04	O-07	BC-04	BC1-04	B-04-BC-04 to B-07-BC1-04	14.2699
Day 3	5/29/2018	O-04	O-07	BC-04	BC2-02	B-04-BC-04 to B-07-BC2-02	14.1262
Day 3	5/29/2018	O-04	O-07	BC-04	BC2-04	B-04-BC-04 to B-07-BC2-04	14.0517
Day 3	5/29/2018	O-05	O-05	BC-01	BC-02	B-05-BC-01 to B-05-BC-02	14.0186
Day 3	5/29/2018	O-05	O-05	BC-01	BC-03	B-05-BC-01 to B-05-BC-03	14.3251
Day 3	5/29/2018	O-05	O-05	BC-01	BC-04	B-05-BC-01 to B-05-BC-04	12.9845
Day 3	5/29/2018	O-05	O-06	BC-01	BC-01	B-05-BC-01 to B-06-BC-01	10.6108
Day 3	5/29/2018	O-05	O-06	BC-01	BC-02	B-05-BC-01 to B-06-BC-02	10.7704
Day 3	5/29/2018	O-05	O-06	BC-01	BC-03	B-05-BC-01 to B-06-BC-03	10.8694
Day 3	5/29/2018	O-05	O-06	BC-01	BC-04	B-05-BC-01 to B-06-BC-04	11.1788
Day 3	5/29/2018	O-05	O-07	BC-01	BC1-02	B-05-BC-01 to B-07-BC1-02	11.8879
Day 3	5/29/2018	O-05	O-07	BC-01	BC1-04	B-05-BC-01 to B-07-BC1-04	11.8833
Day 3	5/29/2018	O-05	O-07	BC-01	BC2-02	B-05-BC-01 to B-07-BC2-02	11.5720
Day 3	5/29/2018	O-05	O-07	BC-01	BC2-04	B-05-BC-01 to B-07-BC2-04	11.7752
Day 3	5/29/2018	O-05	O-05	BC-02	BC-03	B-05-BC-02 to B-05-BC-03	17.0445
Day 3	5/29/2018	O-05	O-05	BC-02	BC-04	B-05-BC-02 to B-05-BC-04	14.1719
Day 3	5/29/2018	O-05	O-06	BC-02	BC-01	B-05-BC-02 to B-06-BC-01	10.9259
Day 3	5/29/2018	O-05	O-06	BC-02	BC-02	B-05-BC-02 to B-06-BC-02	10.8917
Day 3	5/29/2018	O-05	O-06	BC-02	BC-03	B-05-BC-02 to B-06-BC-03	11.0395
Day 3	5/29/2018	O-05	O-06	BC-02	BC-04	B-05-BC-02 to B-06-BC-04	11.1407
Day 3	5/29/2018	O-05	O-07	BC-02	BC1-02	B-05-BC-02 to B-07-BC1-02	12.0113
Day 3	5/29/2018	O-05	O-07	BC-02	BC1-04	B-05-BC-02 to B-07-BC1-04	11.8622
Day 3	5/29/2018	O-05	O-07	BC-02	BC2-02	B-05-BC-02 to B-07-BC2-02	11.4589
Day 3	5/29/2018	O-05	O-07	BC-02	BC2-04	B-05-BC-02 to B-07-BC2-04	11.5720
Day 3	5/29/2018	O-05	O-05	BC-03	BC-04	B-05-BC-03 to B-05-BC-04	24.8582
Day 3	5/29/2018	O-05	O-06	BC-03	BC-01	B-05-BC-03 to B-06-BC-01	11.1360
Day 3	5/29/2018	O-05	O-06	BC-03	BC-02	B-05-BC-03 to B-06-BC-02	10.9423
Day 3	5/29/2018	O-05	O-06	BC-03	BC-03	B-05-BC-03 to B-06-BC-03	11.1601
Day 3	5/29/2018	O-05	O-06	BC-03	BC-04	B-05-BC-03 to B-06-BC-04	11.0395
Day 3	5/29/2018	O-05	O-07	BC-03	BC1-02	B-05-BC-03 to B-07-BC1-02	12.2279
Day 3	5/29/2018	O-05	O-07	BC-03	BC1-04	B-05-BC-03 to B-07-BC1-04	11.5114
Day 3	5/29/2018	O-05	O-07	BC-03	BC2-02	B-05-BC-03 to B-07-BC2-02	11.4385
Day 3	5/29/2018	O-05	O-07	BC-03	BC2-04	B-05-BC-03 to B-07-BC2-04	11.4589
Day 3	5/29/2018	O-05	O-06	BC-04	BC-01	B-05-BC-04 to B-06-BC-01	11.4765
Day 3	5/29/2018	O-05	O-06	BC-04	BC-02	B-05-BC-04 to B-06-BC-02	11.4524
Day 3	5/29/2018	O-05	O-06	BC-04	BC-03	B-05-BC-04 to B-06-BC-03	11.4960
Day 3	5/29/2018	O-05	O-06	BC-04	BC-04	B-05-BC-04 to B-06-BC-04	11.4328
Day 3	5/29/2018	O-05	O-07	BC-04	BC1-02	B-05-BC-04 to B-07-BC1-02	12.0852
Day 3	5/29/2018	O-05	O-07	BC-04	BC1-04	B-05-BC-04 to B-07-BC1-04	11.6758
Day 3	5/29/2018	O-05	O-07	BC-04	BC2-02	B-05-BC-04 to B-07-BC2-02	11.5114
Day 3	5/29/2018	O-05	O-07	BC-04	BC2-04	B-05-BC-04 to B-07-BC2-04	11.8622
Day 3	5/29/2018	O-06	O-06	BC-01	BC-02	B-06-BC-01 to B-06-BC-02	11.5519
Day 3	5/29/2018	O-06	O-06	BC-01	BC-03	B-06-BC-01 to B-06-BC-03	12.2703
Day 3	5/29/2018	O-06	O-06	BC-01	BC-04	B-06-BC-01 to B-06-BC-04	13.2203
Day 3	5/29/2018	O-06	O-07	BC-01	BC1-02	B-06-BC-01 to B-07-BC1-02	10.3792
Day 3	5/29/2018	O-06	O-07	BC-01	BC1-04	B-06-BC-01 to B-07-BC1-04	10.7949
Day 3	5/29/2018	O-06	O-07	BC-01	BC2-02	B-06-BC-01 to B-07-BC2-02	10.7854
Day 3	5/29/2018	O-06	O-07	BC-01	BC2-04	B-06-BC-01 to B-07-BC2-04	11.5989
Day 3	5/29/2018	O-06	O-06	BC-02	BC-03	B-06-BC-02 to B-06-BC-03	15.2697
Day 3	5/29/2018	O-06	O-06	BC-02	BC-04	B-06-BC-02 to B-06-BC-04	15.5902
Day 3	5/29/2018	O-06	O-07	BC-02	BC1-02	B-06-BC-02 to B-07-BC1-02	10.6686
Day 3	5/29/2018	O-06	O-07	BC-02	BC1-04	B-06-BC-02 to B-07-BC1-04	11.0682
Day 3	5/29/2018	O-06	O-07	BC-02	BC2-02	B-06-BC-02 to B-07-BC2-02	11.0228
Day 3	5/29/2018	O-06	O-07	BC-02	BC2-04	B-06-BC-02 to B-07-BC2-04	12.1211
Day 3	5/29/2018	O-06	O-06	BC-03	BC-04	B-06-BC-03 to B-06-BC-04	18.9982
Day 3	5/29/2018	O-06	O-07	BC-03	BC1-02	B-06-BC-03 to B-07-BC1-02	10.9953
Day 3	5/29/2018	O-06	O-07	BC-03	BC1-04	B-06-BC-03 to B-07-BC1-04	10.9454
Day 3	5/29/2018	O-06	O-07	BC-03	BC2-02	B-06-BC-03 to B-07-BC2-02	11.0624
Day 3	5/29/2018	O-06	O-07	BC-03	BC2-04	B-06-BC-03 to B-07-BC2-04	12.2119
Day 3	5/29/2018	O-06	O-07	BC-04	BC1-02	B-06-BC-04 to B-07-BC1-02	11.8627
Day 3	5/29/2018	O-06	O-07	BC-04	BC1-04	B-06-BC-04 to B-07-BC1-04	11.6614
Day 3	5/29/2018	O-06	O-07	BC-04	BC2-02	B-06-BC-04 to B-07-BC2-02	11.8887
Day 3	5/29/2018	O-06	O-07	BC-04	BC2-04	B-06-BC-04 to B-07-BC2-04	13.7335
Day 3	5/29/2018	O-07	O-07	BC1-02	BC1-04	B-07-BC1-02 to B-07-BC1-04	19.9363
Day 3	5/29/2018	O-07	O-07	BC1-02	BC2-02	B-07-BC1-02 to B-07-BC2-02	17.9063
Day 3	5/29/2018	O-07	O-07	BC1-02	BC2-04	B-07-BC1-02 to B-07-BC2-04	14.6123
Day 3	5/29/2018	O-07	O-07	BC1-04	BC2-02	B-07-BC1-04 to B-07-BC2-02	19.6108
Day 3	5/29/2018	O-07	O-07	BC1-04	BC2-04	B-07-BC1-04 to B-07-BC2-04	15.0145
Day 3	5/29/2018	O-07	O-07	BC2-02	BC2-04	B-07-BC2-02 to B-07-BC2-04	19.4193
Day 4	5/30/2018	O-01	O-01	BC-01	BC-02	B-01-BC-01 to B-01-BC-02	14.5258
Day 4	5/30/2018	O-01	O-01	BC-01	BC-03	B-01-BC-01 to B-01-BC-03	16.2036
Day 4	5/30/2018	O-01	O-01	BC-01	BC-04	B-01-BC-01 to B-01-BC-04	15.2826
Day 4	5/30/2018	O-01	O-02	BC-01	BC-01	B-01-BC-01 to B-02-BC-01	13.3029
Day 4	5/30/2018	O-01	O-02	BC-01	BC-02	B-01-BC-01 to B-02-BC-02	14.2197

Day Number	Date	Sending Well	Receiving Well	Sending Sensor ID	Receiving Sensor ID	Sensor Pair	Apparent Resistivity (Ω-m)
Day 4	5/30/2018	O-01	O-02	BC-01	BC-03	B-01-BC-01 to B-02-BC-03	15.0341
Day 4	5/30/2018	O-01	O-02	BC-01	BC-04	B-01-BC-01 to B-02-BC-04	14.7161
Day 4	5/30/2018	O-01	O-03	BC-01	BC1-02	B-01-BC-01 to B-03-BC1-02	12.4357
Day 4	5/30/2018	O-01	O-03	BC-01	BC1-04	B-01-BC-01 to B-03-BC1-04	12.6655
Day 4	5/30/2018	O-01	O-03	BC-01	BC2-02	B-01-BC-01 to B-03-BC2-02	12.5688
Day 4	5/30/2018	O-01	O-03	BC-01	BC2-04	B-01-BC-01 to B-03-BC2-04	12.5767
Day 4	5/30/2018	O-01	O-04	BC-01	BC-01	B-01-BC-01 to B-04-BC-01	15.0365
Day 4	5/30/2018	O-01	O-04	BC-01	BC-02	B-01-BC-01 to B-04-BC-02	14.9234
Day 4	5/30/2018	O-01	O-04	BC-01	BC-03	B-01-BC-01 to B-04-BC-03	14.8698
Day 4	5/30/2018	O-01	O-04	BC-01	BC-04	B-01-BC-01 to B-04-BC-04	14.8780
Day 4	5/30/2018	O-01	O-05	BC-01	BC-01	B-01-BC-01 to B-05-BC-01	13.6613
Day 4	5/30/2018	O-01	O-05	BC-01	BC-02	B-01-BC-01 to B-05-BC-02	13.5279
Day 4	5/30/2018	O-01	O-05	BC-01	BC-03	B-01-BC-01 to B-05-BC-03	13.4561
Day 4	5/30/2018	O-01	O-05	BC-01	BC-04	B-01-BC-01 to B-05-BC-04	13.4470
Day 4	5/30/2018	O-01	O-06	BC-01	BC-01	B-01-BC-01 to B-06-BC-01	12.7840
Day 4	5/30/2018	O-01	O-06	BC-01	BC-02	B-01-BC-01 to B-06-BC-02	12.4852
Day 4	5/30/2018	O-01	O-06	BC-01	BC-03	B-01-BC-01 to B-06-BC-03	12.2624
Day 4	5/30/2018	O-01	O-06	BC-01	BC-04	B-01-BC-01 to B-06-BC-04	12.1423
Day 4	5/30/2018	O-01	O-07	BC-01	BC1-02	B-01-BC-01 to B-07-BC1-02	12.1318
Day 4	5/30/2018	O-01	O-07	BC-01	BC1-04	B-01-BC-01 to B-07-BC1-04	11.8363
Day 4	5/30/2018	O-01	O-07	BC-01	BC2-02	B-01-BC-01 to B-07-BC2-02	12.3071
Day 4	5/30/2018	O-01	O-07	BC-01	BC2-04	B-01-BC-01 to B-07-BC2-04	11.9335
Day 4	5/30/2018	O-01	O-01	BC-02	BC-03	B-01-BC-02 to B-01-BC-03	23.6116
Day 4	5/30/2018	O-01	O-01	BC-02	BC-04	B-01-BC-02 to B-01-BC-04	19.2470
Day 4	5/30/2018	O-01	O-02	BC-02	BC-01	B-01-BC-02 to B-02-BC-01	14.0610
Day 4	5/30/2018	O-01	O-02	BC-02	BC-02	B-01-BC-02 to B-02-BC-02	15.1735
Day 4	5/30/2018	O-01	O-02	BC-02	BC-03	B-01-BC-02 to B-02-BC-03	15.7373
Day 4	5/30/2018	O-01	O-02	BC-02	BC-04	B-01-BC-02 to B-02-BC-04	15.6360
Day 4	5/30/2018	O-01	O-03	BC-02	BC1-02	B-01-BC-02 to B-03-BC1-02	12.7219
Day 4	5/30/2018	O-01	O-03	BC-02	BC1-04	B-01-BC-02 to B-03-BC1-04	12.4352
Day 4	5/30/2018	O-01	O-03	BC-02	BC2-02	B-01-BC-02 to B-03-BC2-02	12.6652
Day 4	5/30/2018	O-01	O-03	BC-02	BC2-04	B-01-BC-02 to B-03-BC2-04	12.5687
Day 4	5/30/2018	O-01	O-04	BC-02	BC-01	B-01-BC-02 to B-04-BC-01	15.2094
Day 4	5/30/2018	O-01	O-04	BC-02	BC-02	B-01-BC-02 to B-04-BC-02	15.0374
Day 4	5/30/2018	O-01	O-04	BC-02	BC-03	B-01-BC-02 to B-04-BC-03	14.9226
Day 4	5/30/2018	O-01	O-04	BC-02	BC-04	B-01-BC-02 to B-04-BC-04	14.2751
Day 4	5/30/2018	O-01	O-05	BC-02	BC-01	B-01-BC-02 to B-05-BC-01	13.8541
Day 4	5/30/2018	O-01	O-05	BC-02	BC-02	B-01-BC-02 to B-05-BC-02	13.6610
Day 4	5/30/2018	O-01	O-05	BC-02	BC-03	B-01-BC-02 to B-05-BC-03	13.5277
Day 4	5/30/2018	O-01	O-05	BC-02	BC-04	B-01-BC-02 to B-05-BC-04	13.4561
Day 4	5/30/2018	O-01	O-06	BC-02	BC-01	B-01-BC-02 to B-06-BC-01	12.7246
Day 4	5/30/2018	O-01	O-06	BC-02	BC-02	B-01-BC-02 to B-06-BC-02	12.7973
Day 4	5/30/2018	O-01	O-06	BC-02	BC-03	B-01-BC-02 to B-06-BC-03	12.4801
Day 4	5/30/2018	O-01	O-06	BC-02	BC-04	B-01-BC-02 to B-06-BC-04	12.2624
Day 4	5/30/2018	O-01	O-07	BC-02	BC1-02	B-01-BC-02 to B-07-BC1-02	12.2744
Day 4	5/30/2018	O-01	O-07	BC-02	BC1-04	B-01-BC-02 to B-07-BC1-04	12.0911
Day 4	5/30/2018	O-01	O-07	BC-02	BC2-02	B-01-BC-02 to B-07-BC2-02	12.1107
Day 4	5/30/2018	O-01	O-07	BC-02	BC2-04	B-01-BC-02 to B-07-BC2-04	12.0391
Day 4	5/30/2018	O-01	O-01	BC-03	BC-04	B-01-BC-03 to B-01-BC-04	24.2006
Day 4	5/30/2018	O-01	O-02	BC-03	BC-01	B-01-BC-03 to B-02-BC-01	14.2785
Day 4	5/30/2018	O-01	O-02	BC-03	BC-02	B-01-BC-03 to B-02-BC-02	15.4194
Day 4	5/30/2018	O-01	O-02	BC-03	BC-03	B-01-BC-03 to B-02-BC-03	16.0889
Day 4	5/30/2018	O-01	O-02	BC-03	BC-04	B-01-BC-03 to B-02-BC-04	16.6808
Day 4	5/30/2018	O-01	O-03	BC-03	BC1-02	B-01-BC-03 to B-03-BC1-02	12.6441
Day 4	5/30/2018	O-01	O-03	BC-03	BC1-04	B-01-BC-03 to B-03-BC1-04	12.7210
Day 4	5/30/2018	O-01	O-03	BC-03	BC2-02	B-01-BC-03 to B-03-BC2-02	12.4346
Day 4	5/30/2018	O-01	O-03	BC-03	BC2-04	B-01-BC-03 to B-03-BC2-04	12.6648
Day 4	5/30/2018	O-01	O-04	BC-03	BC-01	B-01-BC-03 to B-04-BC-01	14.8220
Day 4	5/30/2018	O-01	O-04	BC-03	BC-02	B-01-BC-03 to B-04-BC-02	14.6022
Day 4	5/30/2018	O-01	O-04	BC-03	BC-03	B-01-BC-03 to B-04-BC-03	14.4346
Day 4	5/30/2018	O-01	O-04	BC-03	BC-04	B-01-BC-03 to B-04-BC-04	14.3262
Day 4	5/30/2018	O-01	O-05	BC-03	BC-01	B-01-BC-03 to B-05-BC-01	13.5162
Day 4	5/30/2018	O-01	O-05	BC-03	BC-02	B-01-BC-03 to B-05-BC-02	13.2763
Day 4	5/30/2018	O-01	O-05	BC-03	BC-03	B-01-BC-03 to B-05-BC-03	13.0914
Day 4	5/30/2018	O-01	O-05	BC-03	BC-04	B-01-BC-03 to B-05-BC-04	12.9638
Day 4	5/30/2018	O-01	O-06	BC-03	BC-01	B-01-BC-03 to B-06-BC-01	13.1819
Day 4	5/30/2018	O-01	O-06	BC-03	BC-02	B-01-BC-03 to B-06-BC-02	12.7403
Day 4	5/30/2018	O-01	O-06	BC-03	BC-03	B-01-BC-03 to B-06-BC-03	12.3493
Day 4	5/30/2018	O-01	O-06	BC-03	BC-04	B-01-BC-03 to B-06-BC-04	12.0496
Day 4	5/30/2018	O-01	O-07	BC-03	BC1-02	B-01-BC-03 to B-07-BC1-02	12.4634
Day 4	5/30/2018	O-01	O-07	BC-03	BC1-04	B-01-BC-03 to B-07-BC1-04	12.1918
Day 4	5/30/2018	O-01	O-07	BC-03	BC2-02	B-01-BC-03 to B-07-BC2-02	12.0895
Day 4	5/30/2018	O-01	O-07	BC-03	BC2-04	B-01-BC-03 to B-07-BC2-04	12.3848
Day 4	5/30/2018	O-01	O-02	BC-04	BC-01	B-01-BC-04 to B-02-BC-01	14.0479
Day 4	5/30/2018	O-01	O-02	BC-04	BC-02	B-01-BC-04 to B-02-BC-02	15.1153
Day 4	5/30/2018	O-01	O-02	BC-04	BC-03	B-01-BC-04 to B-02-BC-03	15.5636

Day Number	Date	Sending Well	Receiving Well	Sending Sensor ID	Receiving Sensor ID	Sensor Pair	Apparent Resistivity (Ω-m)
Day 4	5/30/2018	O-01	O-02	BC-04	BC-04	B-01-BC-04 to B-02-BC-04	17.2077
Day 4	5/30/2018	O-01	O-03	BC-04	BC1-02	B-01-BC-04 to B-03-BC1-02	13.0862
Day 4	5/30/2018	O-01	O-03	BC-04	BC1-04	B-01-BC-04 to B-03-BC1-04	12.6459
Day 4	5/30/2018	O-01	O-03	BC-04	BC2-02	B-01-BC-04 to B-03-BC2-02	12.7225
Day 4	5/30/2018	O-01	O-03	BC-04	BC2-04	B-01-BC-04 to B-03-BC2-04	12.8645
Day 4	5/30/2018	O-01	O-04	BC-04	BC-01	B-01-BC-04 to B-04-BC-01	15.0976
Day 4	5/30/2018	O-01	O-04	BC-04	BC-02	B-01-BC-04 to B-04-BC-02	14.8253
Day 4	5/30/2018	O-01	O-04	BC-04	BC-03	B-01-BC-04 to B-04-BC-03	14.6018
Day 4	5/30/2018	O-01	O-04	BC-04	BC-04	B-01-BC-04 to B-04-BC-04	14.4365
Day 4	5/30/2018	O-01	O-05	BC-04	BC-01	B-01-BC-04 to B-05-BC-01	13.8097
Day 4	5/30/2018	O-01	O-05	BC-04	BC-02	B-01-BC-04 to B-05-BC-02	13.5174
Day 4	5/30/2018	O-01	O-05	BC-04	BC-03	B-01-BC-04 to B-05-BC-03	13.2772
Day 4	5/30/2018	O-01	O-05	BC-04	BC-04	B-01-BC-04 to B-05-BC-04	13.0921
Day 4	5/30/2018	O-01	O-06	BC-04	BC-01	B-01-BC-04 to B-06-BC-01	13.2218
Day 4	5/30/2018	O-01	O-06	BC-04	BC-02	B-01-BC-04 to B-06-BC-02	12.7322
Day 4	5/30/2018	O-01	O-06	BC-04	BC-03	B-01-BC-04 to B-06-BC-03	12.7350
Day 4	5/30/2018	O-01	O-06	BC-04	BC-04	B-01-BC-04 to B-06-BC-04	12.3516
Day 4	5/30/2018	O-01	O-07	BC-04	BC1-02	B-01-BC-04 to B-07-BC1-02	12.6646
Day 4	5/30/2018	O-01	O-07	BC-04	BC1-04	B-01-BC-04 to B-07-BC1-04	12.3686
Day 4	5/30/2018	O-01	O-07	BC-04	BC2-02	B-01-BC-04 to B-07-BC2-02	12.1952
Day 4	5/30/2018	O-01	O-07	BC-04	BC2-04	B-01-BC-04 to B-07-BC2-04	12.6682
Day 4	5/30/2018	O-02	O-02	BC-01	BC-02	B-02-BC-01 to B-02-BC-02	14.3482
Day 4	5/30/2018	O-02	O-02	BC-01	BC-03	B-02-BC-01 to B-02-BC-03	16.2379
Day 4	5/30/2018	O-02	O-02	BC-01	BC-04	B-02-BC-01 to B-02-BC-04	16.4166
Day 4	5/30/2018	O-02	O-03	BC-01	BC1-02	B-02-BC-01 to B-03-BC1-02	11.2613
Day 4	5/30/2018	O-02	O-03	BC-01	BC1-04	B-02-BC-01 to B-03-BC1-04	11.2425
Day 4	5/30/2018	O-02	O-03	BC-01	BC2-02	B-02-BC-01 to B-03-BC2-02	11.4293
Day 4	5/30/2018	O-02	O-03	BC-01	BC2-04	B-02-BC-01 to B-03-BC2-04	11.8426
Day 4	5/30/2018	O-02	O-04	BC-01	BC-01	B-02-BC-01 to B-04-BC-01	15.5575
Day 4	5/30/2018	O-02	O-04	BC-01	BC-02	B-02-BC-01 to B-04-BC-02	15.4668
Day 4	5/30/2018	O-02	O-04	BC-01	BC-03	B-02-BC-01 to B-04-BC-03	14.8719
Day 4	5/30/2018	O-02	O-04	BC-01	BC-04	B-02-BC-01 to B-04-BC-04	14.9162
Day 4	5/30/2018	O-02	O-05	BC-01	BC-01	B-02-BC-01 to B-05-BC-01	15.1018
Day 4	5/30/2018	O-02	O-05	BC-01	BC-02	B-02-BC-01 to B-05-BC-02	15.0038
Day 4	5/30/2018	O-02	O-05	BC-01	BC-03	B-02-BC-01 to B-05-BC-03	14.3679
Day 4	5/30/2018	O-02	O-05	BC-01	BC-04	B-02-BC-01 to B-05-BC-04	14.3909
Day 4	5/30/2018	O-02	O-06	BC-01	BC-01	B-02-BC-01 to B-06-BC-01	14.8287
Day 4	5/30/2018	O-02	O-06	BC-01	BC-02	B-02-BC-01 to B-06-BC-02	14.6441
Day 4	5/30/2018	O-02	O-06	BC-01	BC-03	B-02-BC-01 to B-06-BC-03	14.5202
Day 4	5/30/2018	O-02	O-06	BC-01	BC-04	B-02-BC-01 to B-06-BC-04	14.4722
Day 4	5/30/2018	O-02	O-07	BC-01	BC1-02	B-02-BC-01 to B-07-BC1-02	13.5837
Day 4	5/30/2018	O-02	O-07	BC-01	BC1-04	B-02-BC-01 to B-07-BC1-04	13.2462
Day 4	5/30/2018	O-02	O-07	BC-01	BC2-02	B-02-BC-01 to B-07-BC2-02	13.1510
Day 4	5/30/2018	O-02	O-07	BC-01	BC2-04	B-02-BC-01 to B-07-BC2-04	13.1627
Day 4	5/30/2018	O-02	O-02	BC-02	BC-03	B-02-BC-02 to B-02-BC-03	16.7838
Day 4	5/30/2018	O-02	O-02	BC-02	BC-04	B-02-BC-02 to B-02-BC-04	18.2135
Day 4	5/30/2018	O-02	O-03	BC-02	BC1-02	B-02-BC-02 to B-03-BC1-02	11.7524
Day 4	5/30/2018	O-02	O-03	BC-02	BC1-04	B-02-BC-02 to B-03-BC1-04	11.8272
Day 4	5/30/2018	O-02	O-03	BC-02	BC2-02	B-02-BC-02 to B-03-BC2-02	12.0666
Day 4	5/30/2018	O-02	O-03	BC-02	BC2-04	B-02-BC-02 to B-03-BC2-04	12.5176
Day 4	5/30/2018	O-02	O-04	BC-02	BC-01	B-02-BC-02 to B-04-BC-01	15.7177
Day 4	5/30/2018	O-02	O-04	BC-02	BC-02	B-02-BC-02 to B-04-BC-02	15.5594
Day 4	5/30/2018	O-02	O-04	BC-02	BC-03	B-02-BC-02 to B-04-BC-03	14.8939
Day 4	5/30/2018	O-02	O-04	BC-02	BC-04	B-02-BC-02 to B-04-BC-04	14.8718
Day 4	5/30/2018	O-02	O-05	BC-02	BC-01	B-02-BC-02 to B-05-BC-01	15.2607
Day 4	5/30/2018	O-02	O-05	BC-02	BC-02	B-02-BC-02 to B-05-BC-02	15.1027
Day 4	5/30/2018	O-02	O-05	BC-02	BC-03	B-02-BC-02 to B-05-BC-03	14.4041
Day 4	5/30/2018	O-02	O-05	BC-02	BC-04	B-02-BC-02 to B-05-BC-04	14.3680
Day 4	5/30/2018	O-02	O-06	BC-02	BC-01	B-02-BC-02 to B-06-BC-01	15.0903
Day 4	5/30/2018	O-02	O-06	BC-02	BC-02	B-02-BC-02 to B-06-BC-02	14.8393
Day 4	5/30/2018	O-02	O-06	BC-02	BC-03	B-02-BC-02 to B-06-BC-03	14.6425
Day 4	5/30/2018	O-02	O-06	BC-02	BC-04	B-02-BC-02 to B-06-BC-04	14.5210
Day 4	5/30/2018	O-02	O-07	BC-02	BC1-02	B-02-BC-02 to B-07-BC1-02	13.9339
Day 4	5/30/2018	O-02	O-07	BC-02	BC1-04	B-02-BC-02 to B-07-BC1-04	13.4477
Day 4	5/30/2018	O-02	O-07	BC-02	BC2-02	B-02-BC-02 to B-07-BC2-02	13.2472
Day 4	5/30/2018	O-02	O-07	BC-02	BC2-04	B-02-BC-02 to B-07-BC2-04	13.1513
Day 4	5/30/2018	O-02	O-02	BC-03	BC-04	B-02-BC-03 to B-02-BC-04	18.8257
Day 4	5/30/2018	O-02	O-03	BC-03	BC1-02	B-02-BC-03 to B-03-BC1-02	12.1456
Day 4	5/30/2018	O-02	O-03	BC-03	BC1-04	B-02-BC-03 to B-03-BC1-04	12.0827
Day 4	5/30/2018	O-02	O-03	BC-03	BC2-02	B-02-BC-03 to B-03-BC2-02	12.4173
Day 4	5/30/2018	O-02	O-03	BC-03	BC2-04	B-02-BC-03 to B-03-BC2-04	12.6289
Day 4	5/30/2018	O-02	O-04	BC-03	BC-01	B-02-BC-03 to B-04-BC-01	15.3674
Day 4	5/30/2018	O-02	O-04	BC-03	BC-02	B-02-BC-03 to B-04-BC-02	15.1486
Day 4	5/30/2018	O-02	O-04	BC-03	BC-03	B-02-BC-03 to B-04-BC-03	14.9898
Day 4	5/30/2018	O-02	O-04	BC-03	BC-04	B-02-BC-03 to B-04-BC-04	14.8980
Day 4	5/30/2018	O-02	O-05	BC-03	BC-01	B-02-BC-03 to B-05-BC-01	14.8718

Day Number	Date	Sending Well	Receiving Well	Sending Sensor ID	Receiving Sensor ID	Sensor Pair	Apparent Resistivity (Ω-m)
Day 4	5/30/2018	O-02	O-05	BC-03	BC-02	B-02-BC-03 to B-05-BC-02	14.6614
Day 4	5/30/2018	O-02	O-05	BC-03	BC-03	B-02-BC-03 to B-05-BC-03	14.5063
Day 4	5/30/2018	O-02	O-05	BC-03	BC-04	B-02-BC-03 to B-05-BC-04	14.4082
Day 4	5/30/2018	O-02	O-06	BC-03	BC-01	B-02-BC-03 to B-06-BC-01	15.4372
Day 4	5/30/2018	O-02	O-06	BC-03	BC-02	B-02-BC-03 to B-06-BC-02	15.1201
Day 4	5/30/2018	O-02	O-06	BC-03	BC-03	B-02-BC-03 to B-06-BC-03	14.8494
Day 4	5/30/2018	O-02	O-06	BC-03	BC-04	B-02-BC-03 to B-06-BC-04	14.1099
Day 4	5/30/2018	O-02	O-07	BC-03	BC1-02	B-02-BC-03 to B-07-BC1-02	13.9369
Day 4	5/30/2018	O-02	O-07	BC-03	BC1-04	B-02-BC-03 to B-07-BC1-04	13.7696
Day 4	5/30/2018	O-02	O-07	BC-03	BC2-02	B-02-BC-03 to B-07-BC2-02	13.4632
Day 4	5/30/2018	O-02	O-07	BC-03	BC2-04	B-02-BC-03 to B-07-BC2-04	13.2565
Day 4	5/30/2018	O-02	O-03	BC-04	BC1-02	B-02-BC-04 to B-03-BC1-02	12.2874
Day 4	5/30/2018	O-02	O-03	BC-04	BC1-04	B-02-BC-04 to B-03-BC1-04	12.1569
Day 4	5/30/2018	O-02	O-03	BC-04	BC2-02	B-02-BC-04 to B-03-BC2-02	12.3870
Day 4	5/30/2018	O-02	O-03	BC-04	BC2-04	B-02-BC-04 to B-03-BC2-04	12.7066
Day 4	5/30/2018	O-02	O-04	BC-04	BC-01	B-02-BC-04 to B-04-BC-01	15.6529
Day 4	5/30/2018	O-02	O-04	BC-04	BC-02	B-02-BC-04 to B-04-BC-02	15.3734
Day 4	5/30/2018	O-02	O-04	BC-04	BC-03	B-02-BC-04 to B-04-BC-03	15.1502
Day 4	5/30/2018	O-02	O-04	BC-04	BC-04	B-02-BC-04 to B-04-BC-04	14.9929
Day 4	5/30/2018	O-02	O-05	BC-04	BC-01	B-02-BC-04 to B-05-BC-01	15.1397
Day 4	5/30/2018	O-02	O-05	BC-04	BC-02	B-02-BC-04 to B-05-BC-02	14.8755
Day 4	5/30/2018	O-02	O-05	BC-04	BC-03	B-02-BC-04 to B-05-BC-03	14.6642
Day 4	5/30/2018	O-02	O-05	BC-04	BC-04	B-02-BC-04 to B-05-BC-04	14.5082
Day 4	5/30/2018	O-02	O-06	BC-04	BC-01	B-02-BC-04 to B-06-BC-01	15.2471
Day 4	5/30/2018	O-02	O-06	BC-04	BC-02	B-02-BC-04 to B-06-BC-02	14.8846
Day 4	5/30/2018	O-02	O-06	BC-04	BC-03	B-02-BC-04 to B-06-BC-03	14.5596
Day 4	5/30/2018	O-02	O-06	BC-04	BC-04	B-02-BC-04 to B-06-BC-04	14.3034
Day 4	5/30/2018	O-02	O-07	BC-04	BC1-02	B-02-BC-04 to B-07-BC1-02	13.9715
Day 4	5/30/2018	O-02	O-07	BC-04	BC1-04	B-02-BC-04 to B-07-BC1-04	13.7187
Day 4	5/30/2018	O-02	O-07	BC-04	BC2-02	B-02-BC-04 to B-07-BC2-02	13.3307
Day 4	5/30/2018	O-02	O-07	BC-04	BC2-04	B-02-BC-04 to B-07-BC2-04	13.0328
Day 4	5/30/2018	O-03	O-03	BC1-02	BC1-04	B-03-BC1-02 to B-03-BC1-04	13.3292
Day 4	5/30/2018	O-03	O-03	BC1-02	BC2-02	B-03-BC1-02 to B-03-BC2-02	15.3209
Day 4	5/30/2018	O-03	O-03	BC1-02	BC2-04	B-03-BC1-02 to B-03-BC2-04	14.8230
Day 4	5/30/2018	O-03	O-04	BC1-02	BC-01	B-03-BC1-02 to B-04-BC-01	13.3674
Day 4	5/30/2018	O-03	O-04	BC1-02	BC-02	B-03-BC1-02 to B-04-BC-02	13.4297
Day 4	5/30/2018	O-03	O-04	BC1-02	BC-03	B-03-BC1-02 to B-04-BC-03	13.6043
Day 4	5/30/2018	O-03	O-04	BC1-02	BC-04	B-03-BC1-02 to B-04-BC-04	13.4477
Day 4	5/30/2018	O-03	O-05	BC1-02	BC-01	B-03-BC1-02 to B-05-BC-01	14.2603
Day 4	5/30/2018	O-03	O-05	BC1-02	BC-02	B-03-BC1-02 to B-05-BC-02	13.7522
Day 4	5/30/2018	O-03	O-05	BC1-02	BC-03	B-03-BC1-02 to B-05-BC-03	13.8441
Day 4	5/30/2018	O-03	O-05	BC1-02	BC-04	B-03-BC1-02 to B-05-BC-04	14.0064
Day 4	5/30/2018	O-03	O-06	BC1-02	BC-01	B-03-BC1-02 to B-06-BC-01	15.5238
Day 4	5/30/2018	O-03	O-06	BC1-02	BC-02	B-03-BC1-02 to B-06-BC-02	15.4770
Day 4	5/30/2018	O-03	O-06	BC1-02	BC-03	B-03-BC1-02 to B-06-BC-03	15.4917
Day 4	5/30/2018	O-03	O-06	BC1-02	BC-04	B-03-BC1-02 to B-06-BC-04	14.9716
Day 4	5/30/2018	O-03	O-07	BC1-02	BC1-02	B-03-BC1-02 to B-07-BC1-02	15.3297
Day 4	5/30/2018	O-03	O-07	BC1-02	BC1-04	B-03-BC1-02 to B-07-BC1-04	14.7364
Day 4	5/30/2018	O-03	O-07	BC1-02	BC2-02	B-03-BC1-02 to B-07-BC2-02	14.8033
Day 4	5/30/2018	O-03	O-07	BC1-02	BC2-04	B-03-BC1-02 to B-07-BC2-04	14.9364
Day 4	5/30/2018	O-03	O-03	BC1-04	BC2-02	B-03-BC1-04 to B-03-BC2-02	16.3934
Day 4	5/30/2018	O-03	O-03	BC1-04	BC2-04	B-03-BC1-04 to B-03-BC2-04	15.9338
Day 4	5/30/2018	O-03	O-04	BC1-04	BC-01	B-03-BC1-04 to B-04-BC-01	13.4163
Day 4	5/30/2018	O-03	O-04	BC1-04	BC-02	B-03-BC1-04 to B-04-BC-02	13.3674
Day 4	5/30/2018	O-03	O-04	BC1-04	BC-03	B-03-BC1-04 to B-04-BC-03	13.4306
Day 4	5/30/2018	O-03	O-04	BC1-04	BC-04	B-03-BC1-04 to B-04-BC-04	13.1772
Day 4	5/30/2018	O-03	O-05	BC1-04	BC-01	B-03-BC1-04 to B-05-BC-01	13.7841
Day 4	5/30/2018	O-03	O-05	BC1-04	BC-02	B-03-BC1-04 to B-05-BC-02	13.7321
Day 4	5/30/2018	O-03	O-05	BC1-04	BC-03	B-03-BC1-04 to B-05-BC-03	13.7522
Day 4	5/30/2018	O-03	O-05	BC1-04	BC-04	B-03-BC1-04 to B-05-BC-04	13.8441
Day 4	5/30/2018	O-03	O-06	BC1-04	BC-01	B-03-BC1-04 to B-06-BC-01	15.6346
Day 4	5/30/2018	O-03	O-06	BC1-04	BC-02	B-03-BC1-04 to B-06-BC-02	15.5269
Day 4	5/30/2018	O-03	O-06	BC1-04	BC-03	B-03-BC1-04 to B-06-BC-03	15.4767
Day 4	5/30/2018	O-03	O-06	BC1-04	BC-04	B-03-BC1-04 to B-06-BC-04	14.8958
Day 4	5/30/2018	O-03	O-07	BC1-04	BC1-02	B-03-BC1-04 to B-07-BC1-02	14.8626
Day 4	5/30/2018	O-03	O-07	BC1-04	BC1-04	B-03-BC1-04 to B-07-BC1-04	14.7366
Day 4	5/30/2018	O-03	O-07	BC1-04	BC2-02	B-03-BC1-04 to B-07-BC2-02	14.7364
Day 4	5/30/2018	O-03	O-07	BC1-04	BC2-04	B-03-BC1-04 to B-07-BC2-04	14.8033
Day 4	5/30/2018	O-03	O-03	BC2-02	BC2-04	B-03-BC2-02 to B-03-BC2-04	36.9617
Day 4	5/30/2018	O-03	O-04	BC2-02	BC-01	B-03-BC2-02 to B-04-BC-01	13.5760
Day 4	5/30/2018	O-03	O-04	BC2-02	BC-02	B-03-BC2-02 to B-04-BC-02	13.4171
Day 4	5/30/2018	O-03	O-04	BC2-02	BC-03	B-03-BC2-02 to B-04-BC-03	13.3674
Day 4	5/30/2018	O-03	O-04	BC2-02	BC-04	B-03-BC2-02 to B-04-BC-04	13.4295
Day 4	5/30/2018	O-03	O-05	BC2-02	BC-01	B-03-BC2-02 to B-05-BC-01	13.9074
Day 4	5/30/2018	O-03	O-05	BC2-02	BC-02	B-03-BC2-02 to B-05-BC-02	13.7841
Day 4	5/30/2018	O-03	O-05	BC2-02	BC-03	B-03-BC2-02 to B-05-BC-03	13.7321

Day Number	Date	Sending Well	Receiving Well	Sending Sensor ID	Receiving Sensor ID	Sensor Pair	Apparent Resistivity (Ω-m)
Day 4	5/30/2018	O-03	O-05	BC2-02	BC-04	B-03-BC2-02 to B-05-BC-04	13.7522
Day 4	5/30/2018	O-03	O-06	BC2-02	BC-01	B-03-BC2-02 to B-06-BC-01	15.8076
Day 4	5/30/2018	O-03	O-06	BC2-02	BC-02	B-03-BC2-02 to B-06-BC-02	15.6403
Day 4	5/30/2018	O-03	O-06	BC2-02	BC-03	B-03-BC2-02 to B-06-BC-03	15.5256
Day 4	5/30/2018	O-03	O-06	BC2-02	BC-04	B-03-BC2-02 to B-06-BC-04	14.8814
Day 4	5/30/2018	O-03	O-07	BC2-02	BC1-02	B-03-BC2-02 to B-07-BC1-02	15.0287
Day 4	5/30/2018	O-03	O-07	BC2-02	BC1-04	B-03-BC2-02 to B-07-BC1-04	14.8040
Day 4	5/30/2018	O-03	O-07	BC2-02	BC2-02	B-03-BC2-02 to B-07-BC2-02	14.7366
Day 4	5/30/2018	O-03	O-07	BC2-02	BC2-04	B-03-BC2-02 to B-07-BC2-04	14.7364
Day 4	5/30/2018	O-03	O-04	BC2-04	BC-01	B-03-BC2-04 to B-04-BC-01	13.4103
Day 4	5/30/2018	O-03	O-04	BC2-04	BC-02	B-03-BC2-04 to B-04-BC-02	13.5778
Day 4	5/30/2018	O-03	O-04	BC2-04	BC-03	B-03-BC2-04 to B-04-BC-03	13.4164
Day 4	5/30/2018	O-03	O-04	BC2-04	BC-04	B-03-BC2-04 to B-04-BC-04	13.3674
Day 4	5/30/2018	O-03	O-05	BC2-04	BC-01	B-03-BC2-04 to B-05-BC-01	14.1002
Day 4	5/30/2018	O-03	O-05	BC2-04	BC-02	B-03-BC2-04 to B-05-BC-02	13.9074
Day 4	5/30/2018	O-03	O-05	BC2-04	BC-03	B-03-BC2-04 to B-05-BC-03	13.7841
Day 4	5/30/2018	O-03	O-05	BC2-04	BC-04	B-03-BC2-04 to B-05-BC-04	13.7321
Day 4	5/30/2018	O-03	O-06	BC2-04	BC-01	B-03-BC2-04 to B-06-BC-01	15.4237
Day 4	5/30/2018	O-03	O-06	BC2-04	BC-02	B-03-BC2-04 to B-06-BC-02	15.2074
Day 4	5/30/2018	O-03	O-06	BC2-04	BC-03	B-03-BC2-04 to B-06-BC-03	15.0364
Day 4	5/30/2018	O-03	O-06	BC2-04	BC-04	B-03-BC2-04 to B-06-BC-04	14.9286
Day 4	5/30/2018	O-03	O-07	BC2-04	BC1-02	B-03-BC2-04 to B-07-BC1-02	15.2582
Day 4	5/30/2018	O-03	O-07	BC2-04	BC1-04	B-03-BC2-04 to B-07-BC1-04	14.9376
Day 4	5/30/2018	O-03	O-07	BC2-04	BC2-02	B-03-BC2-04 to B-07-BC2-02	14.8040
Day 4	5/30/2018	O-03	O-07	BC2-04	BC2-04	B-03-BC2-04 to B-07-BC2-04	14.7366
Day 4	5/30/2018	O-04	O-04	BC-01	BC-02	B-04-BC-01 to B-04-BC-02	14.5831
Day 4	5/30/2018	O-04	O-04	BC-01	BC-03	B-04-BC-01 to B-04-BC-03	15.0798
Day 4	5/30/2018	O-04	O-04	BC-01	BC-04	B-04-BC-01 to B-04-BC-04	13.5116
Day 4	5/30/2018	O-04	O-05	BC-01	BC-01	B-04-BC-01 to B-05-BC-01	11.1100
Day 4	5/30/2018	O-04	O-05	BC-01	BC-02	B-04-BC-01 to B-05-BC-02	11.3977
Day 4	5/30/2018	O-04	O-05	BC-01	BC-03	B-04-BC-01 to B-05-BC-03	11.7269
Day 4	5/30/2018	O-04	O-05	BC-01	BC-04	B-04-BC-01 to B-05-BC-04	11.7536
Day 4	5/30/2018	O-04	O-06	BC-01	BC-01	B-04-BC-01 to B-06-BC-01	12.9400
Day 4	5/30/2018	O-04	O-06	BC-01	BC-02	B-04-BC-01 to B-06-BC-02	12.8587
Day 4	5/30/2018	O-04	O-06	BC-01	BC-03	B-04-BC-01 to B-06-BC-03	13.3048
Day 4	5/30/2018	O-04	O-06	BC-01	BC-04	B-04-BC-01 to B-06-BC-04	12.9948
Day 4	5/30/2018	O-04	O-07	BC-01	BC1-02	B-04-BC-01 to B-07-BC1-02	14.6225
Day 4	5/30/2018	O-04	O-07	BC-01	BC1-04	B-04-BC-01 to B-07-BC1-04	14.0473
Day 4	5/30/2018	O-04	O-07	BC-01	BC2-02	B-04-BC-01 to B-07-BC2-02	14.1129
Day 4	5/30/2018	O-04	O-07	BC-01	BC2-04	B-04-BC-01 to B-07-BC2-04	14.2480
Day 4	5/30/2018	O-04	O-04	BC-02	BC-03	B-04-BC-02 to B-04-BC-03	18.4752
Day 4	5/30/2018	O-04	O-04	BC-02	BC-04	B-04-BC-02 to B-04-BC-04	15.3056
Day 4	5/30/2018	O-04	O-05	BC-02	BC-01	B-04-BC-02 to B-05-BC-01	11.4493
Day 4	5/30/2018	O-04	O-05	BC-02	BC-02	B-04-BC-02 to B-05-BC-02	11.4920
Day 4	5/30/2018	O-04	O-05	BC-02	BC-03	B-04-BC-02 to B-05-BC-03	11.7869
Day 4	5/30/2018	O-04	O-05	BC-02	BC-04	B-04-BC-02 to B-05-BC-04	11.9354
Day 4	5/30/2018	O-04	O-06	BC-02	BC-01	B-04-BC-02 to B-06-BC-01	13.1210
Day 4	5/30/2018	O-04	O-06	BC-02	BC-02	B-04-BC-02 to B-06-BC-02	12.9441
Day 4	5/30/2018	O-04	O-06	BC-02	BC-03	B-04-BC-02 to B-06-BC-03	12.8578
Day 4	5/30/2018	O-04	O-06	BC-02	BC-04	B-04-BC-02 to B-06-BC-04	12.8761
Day 4	5/30/2018	O-04	O-07	BC-02	BC1-02	B-04-BC-02 to B-07-BC1-02	14.1898
Day 4	5/30/2018	O-04	O-07	BC-02	BC1-04	B-04-BC-02 to B-07-BC1-04	14.0518
Day 4	5/30/2018	O-04	O-07	BC-02	BC2-02	B-04-BC-02 to B-07-BC2-02	14.0476
Day 4	5/30/2018	O-04	O-07	BC-02	BC2-04	B-04-BC-02 to B-07-BC2-04	14.1138
Day 4	5/30/2018	O-04	O-04	BC-03	BC-04	B-04-BC-03 to B-04-BC-04	24.7483
Day 4	5/30/2018	O-04	O-05	BC-03	BC-01	B-04-BC-03 to B-05-BC-01	11.5671
Day 4	5/30/2018	O-04	O-05	BC-03	BC-02	B-04-BC-03 to B-05-BC-02	11.6506
Day 4	5/30/2018	O-04	O-05	BC-03	BC-03	B-04-BC-03 to B-05-BC-03	12.2591
Day 4	5/30/2018	O-04	O-05	BC-03	BC-04	B-04-BC-03 to B-05-BC-04	13.1369
Day 4	5/30/2018	O-04	O-06	BC-03	BC-01	B-04-BC-03 to B-06-BC-01	13.4019
Day 4	5/30/2018	O-04	O-06	BC-03	BC-02	B-04-BC-03 to B-06-BC-02	13.1319
Day 4	5/30/2018	O-04	O-06	BC-03	BC-03	B-04-BC-03 to B-06-BC-03	13.3742
Day 4	5/30/2018	O-04	O-06	BC-03	BC-04	B-04-BC-03 to B-06-BC-04	12.8581
Day 4	5/30/2018	O-04	O-07	BC-03	BC1-02	B-04-BC-03 to B-07-BC1-02	14.3690
Day 4	5/30/2018	O-04	O-07	BC-03	BC1-04	B-04-BC-03 to B-07-BC1-04	14.1272
Day 4	5/30/2018	O-04	O-07	BC-03	BC2-02	B-04-BC-03 to B-07-BC2-02	14.0521
Day 4	5/30/2018	O-04	O-07	BC-03	BC2-04	B-04-BC-03 to B-07-BC2-04	14.0473
Day 4	5/30/2018	O-04	O-05	BC-04	BC-01	B-04-BC-04 to B-05-BC-01	11.6649
Day 4	5/30/2018	O-04	O-05	BC-04	BC-02	B-04-BC-04 to B-05-BC-02	11.9795
Day 4	5/30/2018	O-04	O-05	BC-04	BC-03	B-04-BC-04 to B-05-BC-03	12.8298
Day 4	5/30/2018	O-04	O-05	BC-04	BC-04	B-04-BC-04 to B-05-BC-04	14.1732
Day 4	5/30/2018	O-04	O-06	BC-04	BC-01	B-04-BC-04 to B-06-BC-01	13.3091
Day 4	5/30/2018	O-04	O-06	BC-04	BC-02	B-04-BC-04 to B-06-BC-02	13.4119
Day 4	5/30/2018	O-04	O-06	BC-04	BC-03	B-04-BC-04 to B-06-BC-03	13.1258
Day 4	5/30/2018	O-04	O-06	BC-04	BC-04	B-04-BC-04 to B-06-BC-04	13.3732
Day 4	5/30/2018	O-04	O-07	BC-04	BC1-02	B-04-BC-04 to B-07-BC1-02	14.6107

Day Number	Date	Sending Well	Receiving Well	Sending Sensor ID	Receiving Sensor ID	Sensor Pair	Apparent Resistivity (Ω-m)
Day 4	5/30/2018	O-04	O-07	BC-04	BC1-04	B-04-BC-04 to B-07-BC1-04	14.2699
Day 4	5/30/2018	O-04	O-07	BC-04	BC2-02	B-04-BC-04 to B-07-BC2-02	13.5829
Day 4	5/30/2018	O-04	O-07	BC-04	BC2-04	B-04-BC-04 to B-07-BC2-04	14.0517
Day 4	5/30/2018	O-05	O-05	BC-01	BC-02	B-05-BC-01 to B-05-BC-02	14.0569
Day 4	5/30/2018	O-05	O-05	BC-01	BC-03	B-05-BC-01 to B-05-BC-03	14.4017
Day 4	5/30/2018	O-05	O-05	BC-01	BC-04	B-05-BC-01 to B-05-BC-04	12.9845
Day 4	5/30/2018	O-05	O-06	BC-01	BC-01	B-05-BC-01 to B-06-BC-01	10.6108
Day 4	5/30/2018	O-05	O-06	BC-01	BC-02	B-05-BC-01 to B-06-BC-02	10.7704
Day 4	5/30/2018	O-05	O-06	BC-01	BC-03	B-05-BC-01 to B-06-BC-03	10.8694
Day 4	5/30/2018	O-05	O-06	BC-01	BC-04	B-05-BC-01 to B-06-BC-04	11.1788
Day 4	5/30/2018	O-05	O-07	BC-01	BC1-02	B-05-BC-01 to B-07-BC1-02	11.8879
Day 4	5/30/2018	O-05	O-07	BC-01	BC1-04	B-05-BC-01 to B-07-BC1-04	11.8833
Day 4	5/30/2018	O-05	O-07	BC-01	BC2-02	B-05-BC-01 to B-07-BC2-02	11.5720
Day 4	5/30/2018	O-05	O-07	BC-01	BC2-04	B-05-BC-01 to B-07-BC2-04	11.7752
Day 4	5/30/2018	O-05	O-05	BC-02	BC-03	B-05-BC-02 to B-05-BC-03	17.0828
Day 4	5/30/2018	O-05	O-05	BC-02	BC-04	B-05-BC-02 to B-05-BC-04	14.1719
Day 4	5/30/2018	O-05	O-06	BC-02	BC-01	B-05-BC-02 to B-06-BC-01	10.9259
Day 4	5/30/2018	O-05	O-06	BC-02	BC-02	B-05-BC-02 to B-06-BC-02	10.8917
Day 4	5/30/2018	O-05	O-06	BC-02	BC-03	B-05-BC-02 to B-06-BC-03	11.0395
Day 4	5/30/2018	O-05	O-06	BC-02	BC-04	B-05-BC-02 to B-06-BC-04	11.1407
Day 4	5/30/2018	O-05	O-07	BC-02	BC1-02	B-05-BC-02 to B-07-BC1-02	12.0113
Day 4	5/30/2018	O-05	O-07	BC-02	BC1-04	B-05-BC-02 to B-07-BC1-04	11.8622
Day 4	5/30/2018	O-05	O-07	BC-02	BC2-02	B-05-BC-02 to B-07-BC2-02	11.4589
Day 4	5/30/2018	O-05	O-07	BC-02	BC2-04	B-05-BC-02 to B-07-BC2-04	11.5720
Day 4	5/30/2018	O-05	O-05	BC-03	BC-04	B-05-BC-03 to B-05-BC-04	24.8965
Day 4	5/30/2018	O-05	O-06	BC-03	BC-01	B-05-BC-03 to B-06-BC-01	11.1360
Day 4	5/30/2018	O-05	O-06	BC-03	BC-02	B-05-BC-03 to B-06-BC-02	10.9423
Day 4	5/30/2018	O-05	O-06	BC-03	BC-03	B-05-BC-03 to B-06-BC-03	11.1601
Day 4	5/30/2018	O-05	O-06	BC-03	BC-04	B-05-BC-03 to B-06-BC-04	11.3087
Day 4	5/30/2018	O-05	O-07	BC-03	BC1-02	B-05-BC-03 to B-07-BC1-02	11.7912
Day 4	5/30/2018	O-05	O-07	BC-03	BC1-04	B-05-BC-03 to B-07-BC1-04	11.5114
Day 4	5/30/2018	O-05	O-07	BC-03	BC2-02	B-05-BC-03 to B-07-BC2-02	11.4385
Day 4	5/30/2018	O-05	O-07	BC-03	BC2-04	B-05-BC-03 to B-07-BC2-04	11.4589
Day 4	5/30/2018	O-05	O-06	BC-04	BC-01	B-05-BC-04 to B-06-BC-01	11.4765
Day 4	5/30/2018	O-05	O-06	BC-04	BC-02	B-05-BC-04 to B-06-BC-02	11.4524
Day 4	5/30/2018	O-05	O-06	BC-04	BC-03	B-05-BC-04 to B-06-BC-03	11.2156
Day 4	5/30/2018	O-05	O-06	BC-04	BC-04	B-05-BC-04 to B-06-BC-04	11.4328
Day 4	5/30/2018	O-05	O-07	BC-04	BC1-02	B-05-BC-04 to B-07-BC1-02	12.0852
Day 4	5/30/2018	O-05	O-07	BC-04	BC1-04	B-05-BC-04 to B-07-BC1-04	11.6758
Day 4	5/30/2018	O-05	O-07	BC-04	BC2-02	B-05-BC-04 to B-07-BC2-02	11.5114
Day 4	5/30/2018	O-05	O-07	BC-04	BC2-04	B-05-BC-04 to B-07-BC2-04	11.8622
Day 4	5/30/2018	O-06	O-06	BC-01	BC-02	B-06-BC-01 to B-06-BC-02	11.5519
Day 4	5/30/2018	O-06	O-06	BC-01	BC-03	B-06-BC-01 to B-06-BC-03	12.2703
Day 4	5/30/2018	O-06	O-06	BC-01	BC-04	B-06-BC-01 to B-06-BC-04	13.2203
Day 4	5/30/2018	O-06	O-07	BC-01	BC1-02	B-06-BC-01 to B-07-BC1-02	10.3792
Day 4	5/30/2018	O-06	O-07	BC-01	BC1-04	B-06-BC-01 to B-07-BC1-04	10.7949
Day 4	5/30/2018	O-06	O-07	BC-01	BC2-02	B-06-BC-01 to B-07-BC2-02	11.0012
Day 4	5/30/2018	O-06	O-07	BC-01	BC2-04	B-06-BC-01 to B-07-BC2-04	11.5989
Day 4	5/30/2018	O-06	O-06	BC-02	BC-03	B-06-BC-02 to B-06-BC-03	15.3087
Day 4	5/30/2018	O-06	O-06	BC-02	BC-04	B-06-BC-02 to B-06-BC-04	15.5902
Day 4	5/30/2018	O-06	O-07	BC-02	BC1-02	B-06-BC-02 to B-07-BC1-02	10.8591
Day 4	5/30/2018	O-06	O-07	BC-02	BC1-04	B-06-BC-02 to B-07-BC1-04	11.0682
Day 4	5/30/2018	O-06	O-07	BC-02	BC2-02	B-06-BC-02 to B-07-BC2-02	11.2233
Day 4	5/30/2018	O-06	O-07	BC-02	BC2-04	B-06-BC-02 to B-07-BC2-04	12.1211
Day 4	5/30/2018	O-06	O-06	BC-03	BC-04	B-06-BC-03 to B-06-BC-04	19.0364
Day 4	5/30/2018	O-06	O-07	BC-03	BC1-02	B-06-BC-03 to B-07-BC1-02	10.9953
Day 4	5/30/2018	O-06	O-07	BC-03	BC1-04	B-06-BC-03 to B-07-BC1-04	10.9454
Day 4	5/30/2018	O-06	O-07	BC-03	BC2-02	B-06-BC-03 to B-07-BC2-02	11.0624
Day 4	5/30/2018	O-06	O-07	BC-03	BC2-04	B-06-BC-03 to B-07-BC2-04	12.0117
Day 4	5/30/2018	O-06	O-07	BC-04	BC1-02	B-06-BC-04 to B-07-BC1-02	11.8627
Day 4	5/30/2018	O-06	O-07	BC-04	BC1-04	B-06-BC-04 to B-07-BC1-04	11.6614
Day 4	5/30/2018	O-06	O-07	BC-04	BC2-02	B-06-BC-04 to B-07-BC2-02	11.8887
Day 4	5/30/2018	O-06	O-07	BC-04	BC2-04	B-06-BC-04 to B-07-BC2-04	13.7335
Day 4	5/30/2018	O-07	O-07	BC1-02	BC1-04	B-07-BC1-02 to B-07-BC1-04	19.9363
Day 4	5/30/2018	O-07	O-07	BC1-02	BC2-02	B-07-BC1-02 to B-07-BC2-02	17.9063
Day 4	5/30/2018	O-07	O-07	BC1-02	BC2-04	B-07-BC1-02 to B-07-BC2-04	14.6123
Day 4	5/30/2018	O-07	O-07	BC1-04	BC2-02	B-07-BC1-04 to B-07-BC2-02	19.6874
Day 4	5/30/2018	O-07	O-07	BC1-04	BC2-04	B-07-BC1-04 to B-07-BC2-04	14.9379
Day 4	5/30/2018	O-07	O-07	BC2-02	BC2-04	B-07-BC2-02 to B-07-BC2-04	19.3810
Day 5	5/31/2018	O-01	O-01	BC-01	BC-02	B-01-BC-01 to B-01-BC-02	14.5272
Day 5	5/31/2018	O-01	O-01	BC-01	BC-03	B-01-BC-01 to B-01-BC-03	16.2054
Day 5	5/31/2018	O-01	O-01	BC-01	BC-04	B-01-BC-01 to B-01-BC-04	15.2388
Day 5	5/31/2018	O-01	O-02	BC-01	BC-01	B-01-BC-01 to B-02-BC-01	13.3596
Day 5	5/31/2018	O-01	O-02	BC-01	BC-02	B-01-BC-01 to B-02-BC-02	14.3122
Day 5	5/31/2018	O-01	O-02	BC-01	BC-03	B-01-BC-01 to B-02-BC-03	14.9627
Day 5	5/31/2018	O-01	O-02	BC-01	BC-04	B-01-BC-01 to B-02-BC-04	14.6416

Day Number	Date	Sending Well	Receiving Well	Sending Sensor ID	Receiving Sensor ID	Sensor Pair	Apparent Resistivity (Ω-m)
Day 5	5/31/2018	O-01	O-03	BC-01	BC1-02	B-01-BC-01 to B-03-BC1-02	12.6379
Day 5	5/31/2018	O-01	O-03	BC-01	BC1-04	B-01-BC-01 to B-03-BC1-04	12.4825
Day 5	5/31/2018	O-01	O-03	BC-01	BC2-02	B-01-BC-01 to B-03-BC2-02	12.5103
Day 5	5/31/2018	O-01	O-03	BC-01	BC2-04	B-01-BC-01 to B-03-BC2-04	12.5758
Day 5	5/31/2018	O-01	O-04	BC-01	BC-01	B-01-BC-01 to B-04-BC-01	15.1289
Day 5	5/31/2018	O-01	O-04	BC-01	BC-02	B-01-BC-01 to B-04-BC-02	15.0791
Day 5	5/31/2018	O-01	O-04	BC-01	BC-03	B-01-BC-01 to B-04-BC-03	14.7836
Day 5	5/31/2018	O-01	O-04	BC-01	BC-04	B-01-BC-01 to B-04-BC-04	14.6258
Day 5	5/31/2018	O-01	O-05	BC-01	BC-01	B-01-BC-01 to B-05-BC-01	13.7591
Day 5	5/31/2018	O-01	O-05	BC-01	BC-02	B-01-BC-01 to B-05-BC-02	13.5236
Day 5	5/31/2018	O-01	O-05	BC-01	BC-03	B-01-BC-01 to B-05-BC-03	13.3803
Day 5	5/31/2018	O-01	O-05	BC-01	BC-04	B-01-BC-01 to B-05-BC-04	13.3157
Day 5	5/31/2018	O-01	O-06	BC-01	BC-01	B-01-BC-01 to B-06-BC-01	12.8229
Day 5	5/31/2018	O-01	O-06	BC-01	BC-02	B-01-BC-01 to B-06-BC-02	12.5679
Day 5	5/31/2018	O-01	O-06	BC-01	BC-03	B-01-BC-01 to B-06-BC-03	12.3654
Day 5	5/31/2018	O-01	O-06	BC-01	BC-04	B-01-BC-01 to B-06-BC-04	12.1651
Day 5	5/31/2018	O-01	O-07	BC-01	BC1-02	B-01-BC-01 to B-07-BC1-02	12.0263
Day 5	5/31/2018	O-01	O-07	BC-01	BC1-04	B-01-BC-01 to B-07-BC1-04	11.9122
Day 5	5/31/2018	O-01	O-07	BC-01	BC2-02	B-01-BC-01 to B-07-BC2-02	12.2135
Day 5	5/31/2018	O-01	O-07	BC-01	BC2-04	B-01-BC-01 to B-07-BC2-04	11.9756
Day 5	5/31/2018	O-01	O-01	BC-02	BC-03	B-01-BC-02 to B-01-BC-03	23.6079
Day 5	5/31/2018	O-01	O-01	BC-02	BC-04	B-01-BC-02 to B-01-BC-04	19.2760
Day 5	5/31/2018	O-01	O-02	BC-02	BC-01	B-01-BC-02 to B-02-BC-01	14.0469
Day 5	5/31/2018	O-01	O-02	BC-02	BC-02	B-01-BC-02 to B-02-BC-02	15.1712
Day 5	5/31/2018	O-01	O-02	BC-02	BC-03	B-01-BC-02 to B-02-BC-03	15.7186
Day 5	5/31/2018	O-01	O-02	BC-02	BC-04	B-01-BC-02 to B-02-BC-04	15.6975
Day 5	5/31/2018	O-01	O-03	BC-02	BC1-02	B-01-BC-02 to B-03-BC1-02	12.7695
Day 5	5/31/2018	O-01	O-03	BC-02	BC1-04	B-01-BC-02 to B-03-BC1-04	12.6232
Day 5	5/31/2018	O-01	O-03	BC-02	BC2-02	B-01-BC-02 to B-03-BC2-02	12.5575
Day 5	5/31/2018	O-01	O-03	BC-02	BC2-04	B-01-BC-02 to B-03-BC2-04	12.6356
Day 5	5/31/2018	O-01	O-04	BC-02	BC-01	B-01-BC-02 to B-04-BC-01	15.0357
Day 5	5/31/2018	O-01	O-04	BC-02	BC-02	B-01-BC-02 to B-04-BC-02	14.8564
Day 5	5/31/2018	O-01	O-04	BC-02	BC-03	B-01-BC-02 to B-04-BC-03	14.6439
Day 5	5/31/2018	O-01	O-04	BC-02	BC-04	B-01-BC-02 to B-04-BC-04	14.3844
Day 5	5/31/2018	O-01	O-05	BC-02	BC-01	B-01-BC-02 to B-05-BC-01	13.7063
Day 5	5/31/2018	O-01	O-05	BC-02	BC-02	B-01-BC-02 to B-05-BC-02	13.4770
Day 5	5/31/2018	O-01	O-05	BC-02	BC-03	B-01-BC-02 to B-05-BC-03	13.2766
Day 5	5/31/2018	O-01	O-05	BC-02	BC-04	B-01-BC-02 to B-05-BC-04	13.1928
Day 5	5/31/2018	O-01	O-06	BC-02	BC-01	B-01-BC-02 to B-06-BC-01	12.9007
Day 5	5/31/2018	O-01	O-06	BC-02	BC-02	B-01-BC-02 to B-06-BC-02	12.6295
Day 5	5/31/2018	O-01	O-06	BC-02	BC-03	B-01-BC-02 to B-06-BC-03	12.3589
Day 5	5/31/2018	O-01	O-06	BC-02	BC-04	B-01-BC-02 to B-06-BC-04	12.1236
Day 5	5/31/2018	O-01	O-07	BC-02	BC1-02	B-01-BC-02 to B-07-BC1-02	12.2301
Day 5	5/31/2018	O-01	O-07	BC-02	BC1-04	B-01-BC-02 to B-07-BC1-04	11.9696
Day 5	5/31/2018	O-01	O-07	BC-02	BC2-02	B-01-BC-02 to B-07-BC2-02	12.1673
Day 5	5/31/2018	O-01	O-07	BC-02	BC2-04	B-01-BC-02 to B-07-BC2-04	12.0474
Day 5	5/31/2018	O-01	O-01	BC-03	BC-04	B-01-BC-03 to B-01-BC-04	24.2215
Day 5	5/31/2018	O-01	O-02	BC-03	BC-01	B-01-BC-03 to B-02-BC-01	14.3475
Day 5	5/31/2018	O-01	O-02	BC-03	BC-02	B-01-BC-03 to B-02-BC-02	15.5267
Day 5	5/31/2018	O-01	O-02	BC-03	BC-03	B-01-BC-03 to B-02-BC-03	16.0114
Day 5	5/31/2018	O-01	O-02	BC-03	BC-04	B-01-BC-03 to B-02-BC-04	16.5685
Day 5	5/31/2018	O-01	O-03	BC-03	BC1-02	B-01-BC-03 to B-03-BC1-02	12.8770
Day 5	5/31/2018	O-01	O-03	BC-03	BC1-04	B-01-BC-03 to B-03-BC1-04	12.6649
Day 5	5/31/2018	O-01	O-03	BC-03	BC2-02	B-01-BC-03 to B-03-BC2-02	12.6293
Day 5	5/31/2018	O-01	O-03	BC-03	BC2-04	B-01-BC-03 to B-03-BC2-04	12.6727
Day 5	5/31/2018	O-01	O-04	BC-03	BC-01	B-01-BC-03 to B-04-BC-01	15.0126
Day 5	5/31/2018	O-01	O-04	BC-03	BC-02	B-01-BC-03 to B-04-BC-02	14.7433
Day 5	5/31/2018	O-01	O-04	BC-03	BC-03	B-01-BC-03 to B-04-BC-03	14.7438
Day 5	5/31/2018	O-01	O-04	BC-03	BC-04	B-01-BC-03 to B-04-BC-04	14.4052
Day 5	5/31/2018	O-01	O-05	BC-03	BC-01	B-01-BC-03 to B-05-BC-01	13.7457
Day 5	5/31/2018	O-01	O-05	BC-03	BC-02	B-01-BC-03 to B-05-BC-02	13.4270
Day 5	5/31/2018	O-01	O-05	BC-03	BC-03	B-01-BC-03 to B-05-BC-03	13.2511
Day 5	5/31/2018	O-01	O-05	BC-03	BC-04	B-01-BC-03 to B-05-BC-04	13.1119
Day 5	5/31/2018	O-01	O-06	BC-03	BC-01	B-01-BC-03 to B-06-BC-01	13.0467
Day 5	5/31/2018	O-01	O-06	BC-03	BC-02	B-01-BC-03 to B-06-BC-02	12.7031
Day 5	5/31/2018	O-01	O-06	BC-03	BC-03	B-01-BC-03 to B-06-BC-03	12.4168
Day 5	5/31/2018	O-01	O-06	BC-03	BC-04	B-01-BC-03 to B-06-BC-04	12.1730
Day 5	5/31/2018	O-01	O-07	BC-03	BC1-02	B-01-BC-03 to B-07-BC1-02	12.4743
Day 5	5/31/2018	O-01	O-07	BC-03	BC1-04	B-01-BC-03 to B-07-BC1-04	12.0659
Day 5	5/31/2018	O-01	O-07	BC-03	BC2-02	B-01-BC-03 to B-07-BC2-02	12.1959
Day 5	5/31/2018	O-01	O-07	BC-03	BC2-04	B-01-BC-03 to B-07-BC2-04	12.2541
Day 5	5/31/2018	O-01	O-02	BC-04	BC-01	B-01-BC-04 to B-02-BC-01	14.0091
Day 5	5/31/2018	O-01	O-02	BC-04	BC-02	B-01-BC-04 to B-02-BC-02	15.1697
Day 5	5/31/2018	O-01	O-02	BC-04	BC-03	B-01-BC-04 to B-02-BC-03	15.5823
Day 5	5/31/2018	O-01	O-02	BC-04	BC-04	B-01-BC-04 to B-02-BC-04	17.1548
Day 5	5/31/2018	O-01	O-03	BC-04	BC1-02	B-01-BC-04 to B-03-BC1-02	13.0024

Day Number	Date	Sending Well	Receiving Well	Sending Sensor ID	Receiving Sensor ID	Sensor Pair	Apparent Resistivity (Ω-m)
Day 5	5/31/2018	O-01	O-03	BC-04	BC1-04	B-01-BC-04 to B-03-BC1-04	12.7827
Day 5	5/31/2018	O-01	O-03	BC-04	BC2-02	B-01-BC-04 to B-03-BC2-02	12.7094
Day 5	5/31/2018	O-01	O-03	BC-04	BC2-04	B-01-BC-04 to B-03-BC2-04	12.8717
Day 5	5/31/2018	O-01	O-04	BC-04	BC-01	B-01-BC-04 to B-04-BC-01	15.0777
Day 5	5/31/2018	O-01	O-04	BC-04	BC-02	B-01-BC-04 to B-04-BC-02	14.8412
Day 5	5/31/2018	O-01	O-04	BC-04	BC-03	B-01-BC-04 to B-04-BC-03	14.6534
Day 5	5/31/2018	O-01	O-04	BC-04	BC-04	B-01-BC-04 to B-04-BC-04	14.5595
Day 5	5/31/2018	O-01	O-05	BC-04	BC-01	B-01-BC-04 to B-05-BC-01	13.9123
Day 5	5/31/2018	O-01	O-05	BC-04	BC-02	B-01-BC-04 to B-05-BC-02	13.5579
Day 5	5/31/2018	O-01	O-05	BC-04	BC-03	B-01-BC-04 to B-05-BC-03	13.3680
Day 5	5/31/2018	O-01	O-05	BC-04	BC-04	B-01-BC-04 to B-05-BC-04	13.2636
Day 5	5/31/2018	O-01	O-06	BC-04	BC-01	B-01-BC-04 to B-06-BC-01	13.2708
Day 5	5/31/2018	O-01	O-06	BC-04	BC-02	B-01-BC-04 to B-06-BC-02	12.9361
Day 5	5/31/2018	O-01	O-06	BC-04	BC-03	B-01-BC-04 to B-06-BC-03	12.5883
Day 5	5/31/2018	O-01	O-06	BC-04	BC-04	B-01-BC-04 to B-06-BC-04	12.4044
Day 5	5/31/2018	O-01	O-07	BC-04	BC1-02	B-01-BC-04 to B-07-BC1-02	12.6966
Day 5	5/31/2018	O-01	O-07	BC-04	BC1-04	B-01-BC-04 to B-07-BC1-04	12.2311
Day 5	5/31/2018	O-01	O-07	BC-04	BC2-02	B-01-BC-04 to B-07-BC2-02	12.3328
Day 5	5/31/2018	O-01	O-07	BC-04	BC2-04	B-01-BC-04 to B-07-BC2-04	12.7282
Day 5	5/31/2018	O-02	O-02	BC-01	BC-02	B-02-BC-01 to B-02-BC-02	14.3610
Day 5	5/31/2018	O-02	O-02	BC-01	BC-03	B-02-BC-01 to B-02-BC-03	16.2965
Day 5	5/31/2018	O-02	O-02	BC-01	BC-04	B-02-BC-01 to B-02-BC-04	16.3593
Day 5	5/31/2018	O-02	O-03	BC-01	BC1-02	B-02-BC-01 to B-03-BC1-02	11.2196
Day 5	5/31/2018	O-02	O-03	BC-01	BC1-04	B-02-BC-01 to B-03-BC1-04	11.3581
Day 5	5/31/2018	O-02	O-03	BC-01	BC2-02	B-02-BC-01 to B-03-BC2-02	11.5289
Day 5	5/31/2018	O-02	O-03	BC-01	BC2-04	B-02-BC-01 to B-03-BC2-04	11.8974
Day 5	5/31/2018	O-02	O-04	BC-01	BC-01	B-02-BC-01 to B-04-BC-01	15.3870
Day 5	5/31/2018	O-02	O-04	BC-01	BC-02	B-02-BC-01 to B-04-BC-02	15.1940
Day 5	5/31/2018	O-02	O-04	BC-01	BC-03	B-02-BC-01 to B-04-BC-03	15.0787
Day 5	5/31/2018	O-02	O-04	BC-01	BC-04	B-02-BC-01 to B-04-BC-04	14.9361
Day 5	5/31/2018	O-02	O-05	BC-01	BC-01	B-02-BC-01 to B-05-BC-01	14.9164
Day 5	5/31/2018	O-02	O-05	BC-01	BC-02	B-02-BC-01 to B-05-BC-02	14.6930
Day 5	5/31/2018	O-02	O-05	BC-01	BC-03	B-02-BC-01 to B-05-BC-03	14.5552
Day 5	5/31/2018	O-02	O-05	BC-01	BC-04	B-02-BC-01 to B-05-BC-04	14.4748
Day 5	5/31/2018	O-02	O-06	BC-01	BC-01	B-02-BC-01 to B-06-BC-01	14.8907
Day 5	5/31/2018	O-02	O-06	BC-01	BC-02	B-02-BC-01 to B-06-BC-02	14.6263
Day 5	5/31/2018	O-02	O-06	BC-01	BC-03	B-02-BC-01 to B-06-BC-03	14.4929
Day 5	5/31/2018	O-02	O-06	BC-01	BC-04	B-02-BC-01 to B-06-BC-04	14.2422
Day 5	5/31/2018	O-02	O-07	BC-01	BC1-02	B-02-BC-01 to B-07-BC1-02	13.5494
Day 5	5/31/2018	O-02	O-07	BC-01	BC1-04	B-02-BC-01 to B-07-BC1-04	13.2260
Day 5	5/31/2018	O-02	O-07	BC-01	BC2-02	B-02-BC-01 to B-07-BC2-02	13.2632
Day 5	5/31/2018	O-02	O-07	BC-01	BC2-04	B-02-BC-01 to B-07-BC2-04	13.0763
Day 5	5/31/2018	O-02	O-02	BC-02	BC-03	B-02-BC-02 to B-02-BC-03	16.7530
Day 5	5/31/2018	O-02	O-02	BC-02	BC-04	B-02-BC-02 to B-02-BC-04	18.2382
Day 5	5/31/2018	O-02	O-03	BC-02	BC1-02	B-02-BC-02 to B-03-BC1-02	11.7161
Day 5	5/31/2018	O-02	O-03	BC-02	BC1-04	B-02-BC-02 to B-03-BC1-04	11.8825
Day 5	5/31/2018	O-02	O-03	BC-02	BC2-02	B-02-BC-02 to B-03-BC2-02	12.0422
Day 5	5/31/2018	O-02	O-03	BC-02	BC2-04	B-02-BC-02 to B-03-BC2-04	12.4312
Day 5	5/31/2018	O-02	O-04	BC-02	BC-01	B-02-BC-02 to B-04-BC-01	15.5595
Day 5	5/31/2018	O-02	O-04	BC-02	BC-02	B-02-BC-02 to B-04-BC-02	15.3970
Day 5	5/31/2018	O-02	O-04	BC-02	BC-03	B-02-BC-02 to B-04-BC-03	15.1729
Day 5	5/31/2018	O-02	O-04	BC-02	BC-04	B-02-BC-02 to B-04-BC-04	15.0366
Day 5	5/31/2018	O-02	O-05	BC-02	BC-01	B-02-BC-02 to B-05-BC-01	15.0788
Day 5	5/31/2018	O-02	O-05	BC-02	BC-02	B-02-BC-02 to B-05-BC-02	14.8659
Day 5	5/31/2018	O-02	O-05	BC-02	BC-03	B-02-BC-02 to B-05-BC-03	14.6491
Day 5	5/31/2018	O-02	O-05	BC-02	BC-04	B-02-BC-02 to B-05-BC-04	14.5729
Day 5	5/31/2018	O-02	O-06	BC-02	BC-01	B-02-BC-02 to B-06-BC-01	15.1366
Day 5	5/31/2018	O-02	O-06	BC-02	BC-02	B-02-BC-02 to B-06-BC-02	14.8674
Day 5	5/31/2018	O-02	O-06	BC-02	BC-03	B-02-BC-02 to B-06-BC-03	14.6297
Day 5	5/31/2018	O-02	O-06	BC-02	BC-04	B-02-BC-02 to B-06-BC-04	14.3597
Day 5	5/31/2018	O-02	O-07	BC-02	BC1-02	B-02-BC-02 to B-07-BC1-02	13.8633
Day 5	5/31/2018	O-02	O-07	BC-02	BC1-04	B-02-BC-02 to B-07-BC1-04	13.4957
Day 5	5/31/2018	O-02	O-07	BC-02	BC2-02	B-02-BC-02 to B-07-BC2-02	13.4614
Day 5	5/31/2018	O-02	O-07	BC-02	BC2-04	B-02-BC-02 to B-07-BC2-04	13.2363
Day 5	5/31/2018	O-02	O-02	BC-03	BC-04	B-02-BC-03 to B-02-BC-04	18.8321
Day 5	5/31/2018	O-02	O-03	BC-03	BC1-02	B-02-BC-03 to B-03-BC1-02	12.1730
Day 5	5/31/2018	O-02	O-03	BC-03	BC1-04	B-02-BC-03 to B-03-BC1-04	12.1937
Day 5	5/31/2018	O-02	O-03	BC-03	BC2-02	B-02-BC-03 to B-03-BC2-02	12.2849
Day 5	5/31/2018	O-02	O-03	BC-03	BC2-04	B-02-BC-03 to B-03-BC2-04	12.5870
Day 5	5/31/2018	O-02	O-04	BC-03	BC-01	B-02-BC-03 to B-04-BC-01	15.5756
Day 5	5/31/2018	O-02	O-04	BC-03	BC-02	B-02-BC-03 to B-04-BC-02	15.3181
Day 5	5/31/2018	O-02	O-04	BC-03	BC-03	B-02-BC-03 to B-04-BC-03	15.1235
Day 5	5/31/2018	O-02	O-04	BC-03	BC-04	B-02-BC-03 to B-04-BC-04	14.8821
Day 5	5/31/2018	O-02	O-05	BC-03	BC-01	B-02-BC-03 to B-05-BC-01	15.0900
Day 5	5/31/2018	O-02	O-05	BC-03	BC-02	B-02-BC-03 to B-05-BC-02	14.7601
Day 5	5/31/2018	O-02	O-05	BC-03	BC-03	B-02-BC-03 to B-05-BC-03	14.5796

Day Number	Date	Sending Well	Receiving Well	Sending Sensor ID	Receiving Sensor ID	Sensor Pair	Apparent Resistivity (Ω-m)
Day 5	5/31/2018	O-02	O-05	BC-03	BC-04	B-02-BC-03 to B-05-BC-04	14.3134
Day 5	5/31/2018	O-02	O-06	BC-03	BC-01	B-02-BC-03 to B-06-BC-01	15.2751
Day 5	5/31/2018	O-02	O-06	BC-03	BC-02	B-02-BC-03 to B-06-BC-02	14.9194
Day 5	5/31/2018	O-02	O-06	BC-03	BC-03	B-02-BC-03 to B-06-BC-03	14.6377
Day 5	5/31/2018	O-02	O-06	BC-03	BC-04	B-02-BC-03 to B-06-BC-04	14.3195
Day 5	5/31/2018	O-02	O-07	BC-03	BC1-02	B-02-BC-03 to B-07-BC1-02	14.1229
Day 5	5/31/2018	O-02	O-07	BC-03	BC1-04	B-02-BC-03 to B-07-BC1-04	13.6143
Day 5	5/31/2018	O-02	O-07	BC-03	BC2-02	B-02-BC-03 to B-07-BC2-02	13.5387
Day 5	5/31/2018	O-02	O-07	BC-03	BC2-04	B-02-BC-03 to B-07-BC2-04	13.1970
Day 5	5/31/2018	O-02	O-03	BC-04	BC1-02	B-02-BC-04 to B-03-BC1-02	12.3034
Day 5	5/31/2018	O-02	O-03	BC-04	BC1-04	B-02-BC-04 to B-03-BC1-04	12.2901
Day 5	5/31/2018	O-02	O-03	BC-04	BC2-02	B-02-BC-04 to B-03-BC2-02	12.3648
Day 5	5/31/2018	O-02	O-03	BC-04	BC2-04	B-02-BC-04 to B-03-BC2-04	12.8464
Day 5	5/31/2018	O-02	O-04	BC-04	BC-01	B-02-BC-04 to B-04-BC-01	15.3742
Day 5	5/31/2018	O-02	O-04	BC-04	BC-02	B-02-BC-04 to B-04-BC-02	15.2338
Day 5	5/31/2018	O-02	O-04	BC-04	BC-03	B-02-BC-04 to B-04-BC-03	14.9906
Day 5	5/31/2018	O-02	O-04	BC-04	BC-04	B-02-BC-04 to B-04-BC-04	14.8655
Day 5	5/31/2018	O-02	O-05	BC-04	BC-01	B-02-BC-04 to B-05-BC-01	14.9929
Day 5	5/31/2018	O-02	O-05	BC-04	BC-02	B-02-BC-04 to B-05-BC-02	14.6524
Day 5	5/31/2018	O-02	O-05	BC-04	BC-03	B-02-BC-04 to B-05-BC-03	14.4567
Day 5	5/31/2018	O-02	O-05	BC-04	BC-04	B-02-BC-04 to B-05-BC-04	14.3453
Day 5	5/31/2018	O-02	O-06	BC-04	BC-01	B-02-BC-04 to B-06-BC-01	15.2087
Day 5	5/31/2018	O-02	O-06	BC-04	BC-02	B-02-BC-04 to B-06-BC-02	14.8330
Day 5	5/31/2018	O-02	O-06	BC-04	BC-03	B-02-BC-04 to B-06-BC-03	14.5280
Day 5	5/31/2018	O-02	O-06	BC-04	BC-04	B-02-BC-04 to B-06-BC-04	14.1633
Day 5	5/31/2018	O-02	O-07	BC-04	BC1-02	B-02-BC-04 to B-07-BC1-02	14.0720
Day 5	5/31/2018	O-02	O-07	BC-04	BC1-04	B-02-BC-04 to B-07-BC1-04	13.5269
Day 5	5/31/2018	O-02	O-07	BC-04	BC2-02	B-02-BC-04 to B-07-BC2-02	13.3916
Day 5	5/31/2018	O-02	O-07	BC-04	BC2-04	B-02-BC-04 to B-07-BC2-04	13.2009
Day 5	5/31/2018	O-03	O-03	BC1-02	BC1-04	B-03-BC1-02 to B-03-BC1-04	13.3165
Day 5	5/31/2018	O-03	O-03	BC1-02	BC2-02	B-03-BC1-02 to B-03-BC2-02	15.3084
Day 5	5/31/2018	O-03	O-03	BC1-02	BC2-04	B-03-BC1-02 to B-03-BC2-04	14.7725
Day 5	5/31/2018	O-03	O-04	BC1-02	BC-01	B-03-BC1-02 to B-04-BC-01	13.5316
Day 5	5/31/2018	O-03	O-04	BC1-02	BC-02	B-03-BC1-02 to B-04-BC-02	13.5716
Day 5	5/31/2018	O-03	O-04	BC1-02	BC-03	B-03-BC1-02 to B-04-BC-03	13.5078
Day 5	5/31/2018	O-03	O-04	BC1-02	BC-04	B-03-BC1-02 to B-04-BC-04	13.4920
Day 5	5/31/2018	O-03	O-05	BC1-02	BC-01	B-03-BC1-02 to B-05-BC-01	14.0897
Day 5	5/31/2018	O-03	O-05	BC1-02	BC-02	B-03-BC1-02 to B-05-BC-02	13.9554
Day 5	5/31/2018	O-03	O-05	BC1-02	BC-03	B-03-BC1-02 to B-05-BC-03	13.9453
Day 5	5/31/2018	O-03	O-05	BC1-02	BC-04	B-03-BC1-02 to B-05-BC-04	13.9755
Day 5	5/31/2018	O-03	O-06	BC1-02	BC-01	B-03-BC1-02 to B-06-BC-01	15.6104
Day 5	5/31/2018	O-03	O-06	BC1-02	BC-02	B-03-BC1-02 to B-06-BC-02	15.4664
Day 5	5/31/2018	O-03	O-06	BC1-02	BC-03	B-03-BC1-02 to B-06-BC-03	15.4331
Day 5	5/31/2018	O-03	O-06	BC1-02	BC-04	B-03-BC1-02 to B-06-BC-04	15.2636
Day 5	5/31/2018	O-03	O-07	BC1-02	BC1-02	B-03-BC1-02 to B-07-BC1-02	15.1070
Day 5	5/31/2018	O-03	O-07	BC1-02	BC1-04	B-03-BC1-02 to B-07-BC1-04	14.8628
Day 5	5/31/2018	O-03	O-07	BC1-02	BC2-02	B-03-BC1-02 to B-07-BC2-02	14.8758
Day 5	5/31/2018	O-03	O-07	BC1-02	BC2-04	B-03-BC1-02 to B-07-BC2-04	14.7726
Day 5	5/31/2018	O-03	O-03	BC1-04	BC2-02	B-03-BC1-04 to B-03-BC2-02	16.3766
Day 5	5/31/2018	O-03	O-03	BC1-04	BC2-04	B-03-BC1-04 to B-03-BC2-04	15.9656
Day 5	5/31/2018	O-03	O-04	BC1-04	BC-01	B-03-BC1-04 to B-04-BC-01	13.5145
Day 5	5/31/2018	O-03	O-04	BC1-04	BC-02	B-03-BC1-04 to B-04-BC-02	13.4984
Day 5	5/31/2018	O-03	O-04	BC1-04	BC-03	B-03-BC1-04 to B-04-BC-03	13.4061
Day 5	5/31/2018	O-03	O-04	BC1-04	BC-04	B-03-BC1-04 to B-04-BC-04	13.3369
Day 5	5/31/2018	O-03	O-05	BC1-04	BC-01	B-03-BC1-04 to B-05-BC-01	14.0391
Day 5	5/31/2018	O-03	O-05	BC1-04	BC-02	B-03-BC1-04 to B-05-BC-02	13.9159
Day 5	5/31/2018	O-03	O-05	BC1-04	BC-03	B-03-BC1-04 to B-05-BC-03	13.7966
Day 5	5/31/2018	O-03	O-05	BC1-04	BC-04	B-03-BC1-04 to B-05-BC-04	13.8191
Day 5	5/31/2018	O-03	O-06	BC1-04	BC-01	B-03-BC1-04 to B-06-BC-01	15.5766
Day 5	5/31/2018	O-03	O-06	BC1-04	BC-02	B-03-BC1-04 to B-06-BC-02	15.4142
Day 5	5/31/2018	O-03	O-06	BC1-04	BC-03	B-03-BC1-04 to B-06-BC-03	15.3361
Day 5	5/31/2018	O-03	O-06	BC1-04	BC-04	B-03-BC1-04 to B-06-BC-04	15.1251
Day 5	5/31/2018	O-03	O-07	BC1-04	BC1-02	B-03-BC1-04 to B-07-BC1-02	15.0804
Day 5	5/31/2018	O-03	O-07	BC1-04	BC1-04	B-03-BC1-04 to B-07-BC1-04	14.8274
Day 5	5/31/2018	O-03	O-07	BC1-04	BC2-02	B-03-BC1-04 to B-07-BC2-02	14.6937
Day 5	5/31/2018	O-03	O-07	BC1-04	BC2-04	B-03-BC1-04 to B-07-BC2-04	14.5855
Day 5	5/31/2018	O-03	O-03	BC2-02	BC2-04	B-03-BC2-02 to B-03-BC2-04	36.9772
Day 5	5/31/2018	O-03	O-04	BC2-02	BC-01	B-03-BC2-02 to B-04-BC-01	13.5921
Day 5	5/31/2018	O-03	O-04	BC2-02	BC-02	B-03-BC2-02 to B-04-BC-02	13.4816
Day 5	5/31/2018	O-03	O-04	BC2-02	BC-03	B-03-BC2-02 to B-04-BC-03	13.3935
Day 5	5/31/2018	O-03	O-04	BC2-02	BC-04	B-03-BC2-02 to B-04-BC-04	13.3217
Day 5	5/31/2018	O-03	O-05	BC2-02	BC-01	B-03-BC2-02 to B-05-BC-01	14.1149
Day 5	5/31/2018	O-03	O-05	BC2-02	BC-02	B-03-BC2-02 to B-05-BC-02	13.8888
Day 5	5/31/2018	O-03	O-05	BC2-02	BC-03	B-03-BC2-02 to B-05-BC-03	13.8008
Day 5	5/31/2018	O-03	O-05	BC2-02	BC-04	B-03-BC2-02 to B-05-BC-04	13.7348
Day 5	5/31/2018	O-03	O-06	BC2-02	BC-01	B-03-BC2-02 to B-06-BC-01	15.6874

Day Number	Date	Sending Well	Receiving Well	Sending Sensor ID	Receiving Sensor ID	Sensor Pair	Apparent Resistivity (Ω-m)
Day 5	5/31/2018	O-03	O-06	BC2-02	BC-02	B-03-BC2-02 to B-06-BC-02	15.4286
Day 5	5/31/2018	O-03	O-06	BC2-02	BC-03	B-03-BC2-02 to B-06-BC-03	15.3336
Day 5	5/31/2018	O-03	O-06	BC2-02	BC-04	B-03-BC2-02 to B-06-BC-04	15.0652
Day 5	5/31/2018	O-03	O-07	BC2-02	BC1-02	B-03-BC2-02 to B-07-BC1-02	15.1957
Day 5	5/31/2018	O-03	O-07	BC2-02	BC1-04	B-03-BC2-02 to B-07-BC1-04	14.7988
Day 5	5/31/2018	O-03	O-07	BC2-02	BC2-02	B-03-BC2-02 to B-07-BC2-02	14.6899
Day 5	5/31/2018	O-03	O-07	BC2-02	BC2-04	B-03-BC2-02 to B-07-BC2-04	14.5322
Day 5	5/31/2018	O-03	O-04	BC2-04	BC-01	B-03-BC2-04 to B-04-BC-01	13.5729
Day 5	5/31/2018	O-03	O-04	BC2-04	BC-02	B-03-BC2-04 to B-04-BC-02	13.4474
Day 5	5/31/2018	O-03	O-04	BC2-04	BC-03	B-03-BC2-04 to B-04-BC-03	13.3357
Day 5	5/31/2018	O-03	O-04	BC2-04	BC-04	B-03-BC2-04 to B-04-BC-04	13.3160
Day 5	5/31/2018	O-03	O-05	BC2-04	BC-01	B-03-BC2-04 to B-05-BC-01	14.1740
Day 5	5/31/2018	O-03	O-05	BC2-04	BC-02	B-03-BC2-04 to B-05-BC-02	13.9116
Day 5	5/31/2018	O-03	O-05	BC2-04	BC-03	B-03-BC2-04 to B-05-BC-03	13.7773
Day 5	5/31/2018	O-03	O-05	BC2-04	BC-04	B-03-BC2-04 to B-05-BC-04	13.7446
Day 5	5/31/2018	O-03	O-06	BC2-04	BC-01	B-03-BC2-04 to B-06-BC-01	15.7460
Day 5	5/31/2018	O-03	O-06	BC2-04	BC-02	B-03-BC2-04 to B-06-BC-02	15.4922
Day 5	5/31/2018	O-03	O-06	BC2-04	BC-03	B-03-BC2-04 to B-06-BC-03	15.3037
Day 5	5/31/2018	O-03	O-06	BC2-04	BC-04	B-03-BC2-04 to B-06-BC-04	15.0382
Day 5	5/31/2018	O-03	O-07	BC2-04	BC1-02	B-03-BC2-04 to B-07-BC1-02	15.3215
Day 5	5/31/2018	O-03	O-07	BC2-04	BC1-04	B-03-BC2-04 to B-07-BC1-04	14.8490
Day 5	5/31/2018	O-03	O-07	BC2-04	BC2-02	B-03-BC2-04 to B-07-BC2-02	14.6497
Day 5	5/31/2018	O-03	O-07	BC2-04	BC2-04	B-03-BC2-04 to B-07-BC2-04	14.5085
Day 5	5/31/2018	O-04	O-04	BC-01	BC-02	B-04-BC-01 to B-04-BC-02	14.5810
Day 5	5/31/2018	O-04	O-04	BC-01	BC-03	B-04-BC-01 to B-04-BC-03	15.1053
Day 5	5/31/2018	O-04	O-04	BC-01	BC-04	B-04-BC-01 to B-04-BC-04	13.5297
Day 5	5/31/2018	O-04	O-05	BC-01	BC-01	B-04-BC-01 to B-05-BC-01	11.2194
Day 5	5/31/2018	O-04	O-05	BC-01	BC-02	B-04-BC-01 to B-05-BC-02	11.4884
Day 5	5/31/2018	O-04	O-05	BC-01	BC-03	B-04-BC-01 to B-05-BC-03	11.6375
Day 5	5/31/2018	O-04	O-05	BC-01	BC-04	B-04-BC-01 to B-05-BC-04	11.8074
Day 5	5/31/2018	O-04	O-06	BC-01	BC-01	B-04-BC-01 to B-06-BC-01	13.1567
Day 5	5/31/2018	O-04	O-06	BC-01	BC-02	B-04-BC-01 to B-06-BC-02	13.0531
Day 5	5/31/2018	O-04	O-06	BC-01	BC-03	B-04-BC-01 to B-06-BC-03	13.1361
Day 5	5/31/2018	O-04	O-06	BC-01	BC-04	B-04-BC-01 to B-06-BC-04	13.0940
Day 5	5/31/2018	O-04	O-07	BC-01	BC1-02	B-04-BC-01 to B-07-BC1-02	14.4028
Day 5	5/31/2018	O-04	O-07	BC-01	BC1-04	B-04-BC-01 to B-07-BC1-04	14.1948
Day 5	5/31/2018	O-04	O-07	BC-01	BC2-02	B-04-BC-01 to B-07-BC2-02	14.1085
Day 5	5/31/2018	O-04	O-07	BC-01	BC2-04	B-04-BC-01 to B-07-BC2-04	14.1593
Day 5	5/31/2018	O-04	O-04	BC-02	BC-03	B-04-BC-02 to B-04-BC-03	18.4567
Day 5	5/31/2018	O-04	O-04	BC-02	BC-04	B-04-BC-02 to B-04-BC-04	15.3094
Day 5	5/31/2018	O-04	O-05	BC-02	BC-01	B-04-BC-02 to B-05-BC-01	11.4100
Day 5	5/31/2018	O-04	O-05	BC-02	BC-02	B-04-BC-02 to B-05-BC-02	11.5604
Day 5	5/31/2018	O-04	O-05	BC-02	BC-03	B-04-BC-02 to B-05-BC-03	11.7499
Day 5	5/31/2018	O-04	O-05	BC-02	BC-04	B-04-BC-02 to B-05-BC-04	12.0323
Day 5	5/31/2018	O-04	O-06	BC-02	BC-01	B-04-BC-02 to B-06-BC-01	13.2243
Day 5	5/31/2018	O-04	O-06	BC-02	BC-02	B-04-BC-02 to B-06-BC-02	13.1214
Day 5	5/31/2018	O-04	O-06	BC-02	BC-03	B-04-BC-02 to B-06-BC-03	13.0581
Day 5	5/31/2018	O-04	O-06	BC-02	BC-04	B-04-BC-02 to B-06-BC-04	13.0029
Day 5	5/31/2018	O-04	O-07	BC-02	BC1-02	B-04-BC-02 to B-07-BC1-02	14.4079
Day 5	5/31/2018	O-04	O-07	BC-02	BC1-04	B-04-BC-02 to B-07-BC1-04	14.1233
Day 5	5/31/2018	O-04	O-07	BC-02	BC2-02	B-04-BC-02 to B-07-BC2-02	13.9798
Day 5	5/31/2018	O-04	O-07	BC-02	BC2-04	B-04-BC-02 to B-07-BC2-04	14.0049
Day 5	5/31/2018	O-04	O-04	BC-03	BC-04	B-04-BC-03 to B-04-BC-04	24.7709
Day 5	5/31/2018	O-04	O-05	BC-03	BC-01	B-04-BC-03 to B-05-BC-01	11.5898
Day 5	5/31/2018	O-04	O-05	BC-03	BC-02	B-04-BC-03 to B-05-BC-02	11.7222
Day 5	5/31/2018	O-04	O-05	BC-03	BC-03	B-04-BC-03 to B-05-BC-03	12.2998
Day 5	5/31/2018	O-04	O-05	BC-03	BC-04	B-04-BC-03 to B-05-BC-04	13.0705
Day 5	5/31/2018	O-04	O-06	BC-03	BC-01	B-04-BC-03 to B-06-BC-01	13.3499
Day 5	5/31/2018	O-04	O-06	BC-03	BC-02	B-04-BC-03 to B-06-BC-02	13.2146
Day 5	5/31/2018	O-04	O-06	BC-03	BC-03	B-04-BC-03 to B-06-BC-03	13.1655
Day 5	5/31/2018	O-04	O-06	BC-03	BC-04	B-04-BC-03 to B-06-BC-04	13.0443
Day 5	5/31/2018	O-04	O-07	BC-03	BC1-02	B-04-BC-03 to B-07-BC1-02	14.4401
Day 5	5/31/2018	O-04	O-07	BC-03	BC1-04	B-04-BC-03 to B-07-BC1-04	14.0479
Day 5	5/31/2018	O-04	O-07	BC-03	BC2-02	B-04-BC-03 to B-07-BC2-02	13.9053
Day 5	5/31/2018	O-04	O-07	BC-03	BC2-04	B-04-BC-03 to B-07-BC2-04	13.9248
Day 5	5/31/2018	O-04	O-05	BC-04	BC-01	B-04-BC-04 to B-05-BC-01	11.7485
Day 5	5/31/2018	O-04	O-05	BC-04	BC-02	B-04-BC-04 to B-05-BC-02	11.9089
Day 5	5/31/2018	O-04	O-05	BC-04	BC-03	B-04-BC-04 to B-05-BC-03	12.8485
Day 5	5/31/2018	O-04	O-05	BC-04	BC-04	B-04-BC-04 to B-05-BC-04	14.1225
Day 5	5/31/2018	O-04	O-06	BC-04	BC-01	B-04-BC-04 to B-06-BC-01	13.4934
Day 5	5/31/2018	O-04	O-06	BC-04	BC-02	B-04-BC-04 to B-06-BC-02	13.3187
Day 5	5/31/2018	O-04	O-06	BC-04	BC-03	B-04-BC-04 to B-06-BC-03	13.2467
Day 5	5/31/2018	O-04	O-06	BC-04	BC-04	B-04-BC-04 to B-06-BC-04	13.1937
Day 5	5/31/2018	O-04	O-07	BC-04	BC1-02	B-04-BC-04 to B-07-BC1-02	14.4936
Day 5	5/31/2018	O-04	O-07	BC-04	BC1-04	B-04-BC-04 to B-07-BC1-04	14.0605
Day 5	5/31/2018	O-04	O-07	BC-04	BC2-02	B-04-BC-04 to B-07-BC2-02	13.8496

Day Number	Date	Sending Well	Receiving Well	Sending Sensor ID	Receiving Sensor ID	Sensor Pair	Apparent Resistivity (Ω-m)
Day 5	5/31/2018	O-04	O-07	BC-04	BC2-04	B-04-BC-04 to B-07-BC2-04	13.8796
Day 5	5/31/2018	O-05	O-05	BC-01	BC-02	B-05-BC-01 to B-05-BC-02	14.0584
Day 5	5/31/2018	O-05	O-05	BC-01	BC-03	B-05-BC-01 to B-05-BC-03	14.3749
Day 5	5/31/2018	O-05	O-05	BC-01	BC-04	B-05-BC-01 to B-05-BC-04	12.9791
Day 5	5/31/2018	O-05	O-06	BC-01	BC-01	B-05-BC-01 to B-06-BC-01	10.6248
Day 5	5/31/2018	O-05	O-06	BC-01	BC-02	B-05-BC-01 to B-06-BC-02	10.6735
Day 5	5/31/2018	O-05	O-06	BC-01	BC-03	B-05-BC-01 to B-06-BC-03	10.9037
Day 5	5/31/2018	O-05	O-06	BC-01	BC-04	B-05-BC-01 to B-06-BC-04	11.0807
Day 5	5/31/2018	O-05	O-07	BC-01	BC1-02	B-05-BC-01 to B-07-BC1-02	11.8778
Day 5	5/31/2018	O-05	O-07	BC-01	BC1-04	B-05-BC-01 to B-07-BC1-04	11.6963
Day 5	5/31/2018	O-05	O-07	BC-01	BC2-02	B-05-BC-01 to B-07-BC2-02	11.6754
Day 5	5/31/2018	O-05	O-07	BC-01	BC2-04	B-05-BC-01 to B-07-BC2-04	11.8877
Day 5	5/31/2018	O-05	O-05	BC-02	BC-03	B-05-BC-02 to B-05-BC-03	17.0666
Day 5	5/31/2018	O-05	O-05	BC-02	BC-04	B-05-BC-02 to B-05-BC-04	14.1997
Day 5	5/31/2018	O-05	O-06	BC-02	BC-01	B-05-BC-02 to B-06-BC-01	10.8316
Day 5	5/31/2018	O-05	O-06	BC-02	BC-02	B-05-BC-02 to B-06-BC-02	10.8329
Day 5	5/31/2018	O-05	O-06	BC-02	BC-03	B-05-BC-02 to B-06-BC-03	10.9623
Day 5	5/31/2018	O-05	O-06	BC-02	BC-04	B-05-BC-02 to B-06-BC-04	11.0467
Day 5	5/31/2018	O-05	O-07	BC-02	BC1-02	B-05-BC-02 to B-07-BC1-02	11.9124
Day 5	5/31/2018	O-05	O-07	BC-02	BC1-04	B-05-BC-02 to B-07-BC1-04	11.6537
Day 5	5/31/2018	O-05	O-07	BC-02	BC2-02	B-05-BC-02 to B-07-BC2-02	11.5241
Day 5	5/31/2018	O-05	O-07	BC-02	BC2-04	B-05-BC-02 to B-07-BC2-04	11.7382
Day 5	5/31/2018	O-05	O-05	BC-03	BC-04	B-05-BC-03 to B-05-BC-04	24.9069
Day 5	5/31/2018	O-05	O-06	BC-03	BC-01	B-05-BC-03 to B-06-BC-01	11.1166
Day 5	5/31/2018	O-05	O-06	BC-03	BC-02	B-05-BC-03 to B-06-BC-02	11.0414
Day 5	5/31/2018	O-05	O-06	BC-03	BC-03	B-05-BC-03 to B-06-BC-03	11.1292
Day 5	5/31/2018	O-05	O-06	BC-03	BC-04	B-05-BC-03 to B-06-BC-04	11.2049
Day 5	5/31/2018	O-05	O-07	BC-03	BC1-02	B-05-BC-03 to B-07-BC1-02	12.0254
Day 5	5/31/2018	O-05	O-07	BC-03	BC1-04	B-05-BC-03 to B-07-BC1-04	11.6457
Day 5	5/31/2018	O-05	O-07	BC-03	BC2-02	B-05-BC-03 to B-07-BC2-02	11.5068
Day 5	5/31/2018	O-05	O-07	BC-03	BC2-04	B-05-BC-03 to B-07-BC2-04	11.6321
Day 5	5/31/2018	O-05	O-06	BC-04	BC-01	B-05-BC-04 to B-06-BC-01	11.3753
Day 5	5/31/2018	O-05	O-06	BC-04	BC-02	B-05-BC-04 to B-06-BC-02	11.3232
Day 5	5/31/2018	O-05	O-06	BC-04	BC-03	B-05-BC-04 to B-06-BC-03	11.3278
Day 5	5/31/2018	O-05	O-06	BC-04	BC-04	B-05-BC-04 to B-06-BC-04	11.4651
Day 5	5/31/2018	O-05	O-07	BC-04	BC1-02	B-05-BC-04 to B-07-BC1-02	12.1598
Day 5	5/31/2018	O-05	O-07	BC-04	BC1-04	B-05-BC-04 to B-07-BC1-04	11.7102
Day 5	5/31/2018	O-05	O-07	BC-04	BC2-02	B-05-BC-04 to B-07-BC2-02	11.5012
Day 5	5/31/2018	O-05	O-07	BC-04	BC2-04	B-05-BC-04 to B-07-BC2-04	11.7193
Day 5	5/31/2018	O-06	O-06	BC-01	BC-02	B-06-BC-01 to B-06-BC-02	11.5554
Day 5	5/31/2018	O-06	O-06	BC-01	BC-03	B-06-BC-01 to B-06-BC-03	12.2618
Day 5	5/31/2018	O-06	O-06	BC-01	BC-04	B-06-BC-01 to B-06-BC-04	13.1867
Day 5	5/31/2018	O-06	O-07	BC-01	BC1-02	B-06-BC-01 to B-07-BC1-02	10.4097
Day 5	5/31/2018	O-06	O-07	BC-01	BC1-04	B-06-BC-01 to B-07-BC1-04	10.7479
Day 5	5/31/2018	O-06	O-07	BC-01	BC2-02	B-06-BC-01 to B-07-BC2-02	10.8979
Day 5	5/31/2018	O-06	O-07	BC-01	BC2-04	B-06-BC-01 to B-07-BC2-04	11.5595
Day 5	5/31/2018	O-06	O-06	BC-02	BC-03	B-06-BC-02 to B-06-BC-03	15.2909
Day 5	5/31/2018	O-06	O-06	BC-02	BC-04	B-06-BC-02 to B-06-BC-04	15.5950
Day 5	5/31/2018	O-06	O-07	BC-02	BC1-02	B-06-BC-02 to B-07-BC1-02	10.7603
Day 5	5/31/2018	O-06	O-07	BC-02	BC1-04	B-06-BC-02 to B-07-BC1-04	11.0573
Day 5	5/31/2018	O-06	O-07	BC-02	BC2-02	B-06-BC-02 to B-07-BC2-02	11.1310
Day 5	5/31/2018	O-06	O-07	BC-02	BC2-04	B-06-BC-02 to B-07-BC2-04	12.0548
Day 5	5/31/2018	O-06	O-06	BC-03	BC-04	B-06-BC-03 to B-06-BC-04	19.0182
Day 5	5/31/2018	O-06	O-07	BC-03	BC1-02	B-06-BC-03 to B-07-BC1-02	10.8937
Day 5	5/31/2018	O-06	O-07	BC-03	BC1-04	B-06-BC-03 to B-07-BC1-04	10.9150
Day 5	5/31/2018	O-06	O-07	BC-03	BC2-02	B-06-BC-03 to B-07-BC2-02	10.8977
Day 5	5/31/2018	O-06	O-07	BC-03	BC2-04	B-06-BC-03 to B-07-BC2-04	12.0429
Day 5	5/31/2018	O-06	O-07	BC-04	BC1-02	B-06-BC-04 to B-07-BC1-02	11.8803
Day 5	5/31/2018	O-06	O-07	BC-04	BC1-04	B-06-BC-04 to B-07-BC1-04	11.7588
Day 5	5/31/2018	O-06	O-07	BC-04	BC2-02	B-06-BC-04 to B-07-BC2-02	11.8983
Day 5	5/31/2018	O-06	O-07	BC-04	BC2-04	B-06-BC-04 to B-07-BC2-04	13.8032
Day 5	5/31/2018	O-07	O-07	BC1-02	BC1-04	B-07-BC1-02 to B-07-BC1-04	19.9576
Day 5	5/31/2018	O-07	O-07	BC1-02	BC2-02	B-07-BC1-02 to B-07-BC2-02	17.8952
Day 5	5/31/2018	O-07	O-07	BC1-02	BC2-04	B-07-BC1-02 to B-07-BC2-04	14.6767
Day 5	5/31/2018	O-07	O-07	BC1-04	BC2-02	B-07-BC1-04 to B-07-BC2-02	19.6490
Day 5	5/31/2018	O-07	O-07	BC1-04	BC2-04	B-07-BC1-04 to B-07-BC2-04	15.0489
Day 5	5/31/2018	O-07	O-07	BC2-02	BC2-04	B-07-BC2-02 to B-07-BC2-04	19.4670
Day 6	6/1/2018	O-01	O-01	BC-01	BC-02	B-01-BC-01 to B-01-BC-02	14.5078
Day 6	6/1/2018	O-01	O-01	BC-01	BC-03	B-01-BC-01 to B-01-BC-03	16.1830
Day 6	6/1/2018	O-01	O-01	BC-01	BC-04	B-01-BC-01 to B-01-BC-04	15.2124
Day 6	6/1/2018	O-01	O-02	BC-01	BC-01	B-01-BC-01 to B-02-BC-01	13.3201
Day 6	6/1/2018	O-01	O-02	BC-01	BC-02	B-01-BC-01 to B-02-BC-02	14.2945
Day 6	6/1/2018	O-01	O-02	BC-01	BC-03	B-01-BC-01 to B-02-BC-03	14.9299
Day 6	6/1/2018	O-01	O-02	BC-01	BC-04	B-01-BC-01 to B-02-BC-04	14.5536
Day 6	6/1/2018	O-01	O-03	BC-01	BC1-02	B-01-BC-01 to B-03-BC1-02	12.5475
Day 6	6/1/2018	O-01	O-03	BC-01	BC1-04	B-01-BC-01 to B-03-BC1-04	12.3972

Day Number	Date	Sending Well	Receiving Well	Sending Sensor ID	Receiving Sensor ID	Sensor Pair	Apparent Resistivity (Ω-m)
Day 6	6/1/2018	O-01	O-03	BC-01	BC2-02	B-01-BC-01 to B-03-BC2-02	12.4029
Day 6	6/1/2018	O-01	O-03	BC-01	BC2-04	B-01-BC-01 to B-03-BC2-04	12.5252
Day 6	6/1/2018	O-01	O-04	BC-01	BC-01	B-01-BC-01 to B-04-BC-01	14.9855
Day 6	6/1/2018	O-01	O-04	BC-01	BC-02	B-01-BC-01 to B-04-BC-02	14.8331
Day 6	6/1/2018	O-01	O-04	BC-01	BC-03	B-01-BC-01 to B-04-BC-03	14.6618
Day 6	6/1/2018	O-01	O-04	BC-01	BC-04	B-01-BC-01 to B-04-BC-04	14.5363
Day 6	6/1/2018	O-01	O-05	BC-01	BC-01	B-01-BC-01 to B-05-BC-01	13.6001
Day 6	6/1/2018	O-01	O-05	BC-01	BC-02	B-01-BC-01 to B-05-BC-02	13.4221
Day 6	6/1/2018	O-01	O-05	BC-01	BC-03	B-01-BC-01 to B-05-BC-03	13.2813
Day 6	6/1/2018	O-01	O-05	BC-01	BC-04	B-01-BC-01 to B-05-BC-04	13.2231
Day 6	6/1/2018	O-01	O-06	BC-01	BC-01	B-01-BC-01 to B-06-BC-01	12.7353
Day 6	6/1/2018	O-01	O-06	BC-01	BC-02	B-01-BC-01 to B-06-BC-02	12.4866
Day 6	6/1/2018	O-01	O-06	BC-01	BC-03	B-01-BC-01 to B-06-BC-03	12.2885
Day 6	6/1/2018	O-01	O-06	BC-01	BC-04	B-01-BC-01 to B-06-BC-04	12.0738
Day 6	6/1/2018	O-01	O-07	BC-01	BC1-02	B-01-BC-01 to B-07-BC1-02	11.9763
Day 6	6/1/2018	O-01	O-07	BC-01	BC1-04	B-01-BC-01 to B-07-BC1-04	11.8542
Day 6	6/1/2018	O-01	O-07	BC-01	BC2-02	B-01-BC-01 to B-07-BC2-02	12.1534
Day 6	6/1/2018	O-01	O-07	BC-01	BC2-04	B-01-BC-01 to B-07-BC2-04	11.9196
Day 6	6/1/2018	O-01	O-01	BC-02	BC-03	B-01-BC-02 to B-01-BC-03	23.5895
Day 6	6/1/2018	O-01	O-01	BC-02	BC-04	B-01-BC-02 to B-01-BC-04	19.2469
Day 6	6/1/2018	O-01	O-02	BC-02	BC-01	B-01-BC-02 to B-02-BC-01	14.0124
Day 6	6/1/2018	O-01	O-02	BC-02	BC-02	B-01-BC-02 to B-02-BC-02	15.1367
Day 6	6/1/2018	O-01	O-02	BC-02	BC-03	B-01-BC-02 to B-02-BC-03	15.6811
Day 6	6/1/2018	O-01	O-02	BC-02	BC-04	B-01-BC-02 to B-02-BC-04	15.6464
Day 6	6/1/2018	O-01	O-03	BC-02	BC1-02	B-01-BC-02 to B-03-BC1-02	12.7206
Day 6	6/1/2018	O-01	O-03	BC-02	BC1-04	B-01-BC-02 to B-03-BC1-04	12.5478
Day 6	6/1/2018	O-01	O-03	BC-02	BC2-02	B-01-BC-02 to B-03-BC2-02	12.4802
Day 6	6/1/2018	O-01	O-03	BC-02	BC2-04	B-01-BC-02 to B-03-BC2-04	12.5675
Day 6	6/1/2018	O-01	O-04	BC-02	BC-01	B-01-BC-02 to B-04-BC-01	14.9259
Day 6	6/1/2018	O-01	O-04	BC-02	BC-02	B-01-BC-02 to B-04-BC-02	14.7757
Day 6	6/1/2018	O-01	O-04	BC-02	BC-03	B-01-BC-02 to B-04-BC-03	14.5879
Day 6	6/1/2018	O-01	O-04	BC-02	BC-04	B-01-BC-02 to B-04-BC-04	14.4001
Day 6	6/1/2018	O-01	O-05	BC-02	BC-01	B-01-BC-02 to B-05-BC-01	13.6175
Day 6	6/1/2018	O-01	O-05	BC-02	BC-02	B-01-BC-02 to B-05-BC-02	13.3878
Day 6	6/1/2018	O-01	O-05	BC-02	BC-03	B-01-BC-02 to B-05-BC-03	13.1877
Day 6	6/1/2018	O-01	O-05	BC-02	BC-04	B-01-BC-02 to B-05-BC-04	13.1132
Day 6	6/1/2018	O-01	O-06	BC-02	BC-01	B-01-BC-02 to B-06-BC-01	12.8440
Day 6	6/1/2018	O-01	O-06	BC-02	BC-02	B-01-BC-02 to B-06-BC-02	12.5586
Day 6	6/1/2018	O-01	O-06	BC-02	BC-03	B-01-BC-02 to B-06-BC-03	12.3834
Day 6	6/1/2018	O-01	O-06	BC-02	BC-04	B-01-BC-02 to B-06-BC-04	12.0391
Day 6	6/1/2018	O-01	O-07	BC-02	BC1-02	B-01-BC-02 to B-07-BC1-02	12.2043
Day 6	6/1/2018	O-01	O-07	BC-02	BC1-04	B-01-BC-02 to B-07-BC1-04	11.9344
Day 6	6/1/2018	O-01	O-07	BC-02	BC2-02	B-01-BC-02 to B-07-BC2-02	12.1034
Day 6	6/1/2018	O-01	O-07	BC-02	BC2-04	B-01-BC-02 to B-07-BC2-04	12.0030
Day 6	6/1/2018	O-01	O-01	BC-03	BC-04	B-01-BC-03 to B-01-BC-04	24.2112
Day 6	6/1/2018	O-01	O-02	BC-03	BC-01	B-01-BC-03 to B-02-BC-01	14.2991
Day 6	6/1/2018	O-01	O-02	BC-03	BC-02	B-01-BC-03 to B-02-BC-02	15.4910
Day 6	6/1/2018	O-01	O-02	BC-03	BC-03	B-01-BC-03 to B-02-BC-03	15.9581
Day 6	6/1/2018	O-01	O-02	BC-03	BC-04	B-01-BC-03 to B-02-BC-04	16.5555
Day 6	6/1/2018	O-01	O-03	BC-03	BC1-02	B-01-BC-03 to B-03-BC1-02	12.7969
Day 6	6/1/2018	O-01	O-03	BC-03	BC1-04	B-01-BC-03 to B-03-BC1-04	12.5959
Day 6	6/1/2018	O-01	O-03	BC-03	BC2-02	B-01-BC-03 to B-03-BC2-02	12.5464
Day 6	6/1/2018	O-01	O-03	BC-03	BC2-04	B-01-BC-03 to B-03-BC2-04	12.6003
Day 6	6/1/2018	O-01	O-04	BC-03	BC-01	B-01-BC-03 to B-04-BC-01	14.8979
Day 6	6/1/2018	O-01	O-04	BC-03	BC-02	B-01-BC-03 to B-04-BC-02	14.6797
Day 6	6/1/2018	O-01	O-04	BC-03	BC-03	B-01-BC-03 to B-04-BC-03	14.5021
Day 6	6/1/2018	O-01	O-04	BC-03	BC-04	B-01-BC-03 to B-04-BC-04	14.3212
Day 6	6/1/2018	O-01	O-05	BC-03	BC-01	B-01-BC-03 to B-05-BC-01	13.6436
Day 6	6/1/2018	O-01	O-05	BC-03	BC-02	B-01-BC-03 to B-05-BC-02	13.3842
Day 6	6/1/2018	O-01	O-05	BC-03	BC-03	B-01-BC-03 to B-05-BC-03	13.1458
Day 6	6/1/2018	O-01	O-05	BC-03	BC-04	B-01-BC-03 to B-05-BC-04	13.0334
Day 6	6/1/2018	O-01	O-06	BC-03	BC-01	B-01-BC-03 to B-06-BC-01	12.9464
Day 6	6/1/2018	O-01	O-06	BC-03	BC-02	B-01-BC-03 to B-06-BC-02	12.6362
Day 6	6/1/2018	O-01	O-06	BC-03	BC-03	B-01-BC-03 to B-06-BC-03	12.3260
Day 6	6/1/2018	O-01	O-06	BC-03	BC-04	B-01-BC-03 to B-06-BC-04	12.0777
Day 6	6/1/2018	O-01	O-07	BC-03	BC1-02	B-01-BC-03 to B-07-BC1-02	12.4300
Day 6	6/1/2018	O-01	O-07	BC-03	BC1-04	B-01-BC-03 to B-07-BC1-04	12.0511
Day 6	6/1/2018	O-01	O-07	BC-03	BC2-02	B-01-BC-03 to B-07-BC2-02	12.1505
Day 6	6/1/2018	O-01	O-07	BC-03	BC2-04	B-01-BC-03 to B-07-BC2-04	12.2158
Day 6	6/1/2018	O-01	O-02	BC-04	BC-01	B-01-BC-04 to B-02-BC-01	13.9726
Day 6	6/1/2018	O-01	O-02	BC-04	BC-02	B-01-BC-04 to B-02-BC-02	15.1333
Day 6	6/1/2018	O-01	O-02	BC-04	BC-03	B-01-BC-04 to B-02-BC-03	15.5389
Day 6	6/1/2018	O-01	O-02	BC-04	BC-04	B-01-BC-04 to B-02-BC-04	17.1090
Day 6	6/1/2018	O-01	O-03	BC-04	BC1-02	B-01-BC-04 to B-03-BC1-02	12.9483
Day 6	6/1/2018	O-01	O-03	BC-04	BC1-04	B-01-BC-04 to B-03-BC1-04	12.7056
Day 6	6/1/2018	O-01	O-03	BC-04	BC2-02	B-01-BC-04 to B-03-BC2-02	12.6765

Day Number	Date	Sending Well	Receiving Well	Sending Sensor ID	Receiving Sensor ID	Sensor Pair	Apparent Resistivity (Ω-m)
Day 6	6/1/2018	O-01	O-03	BC-04	BC2-04	B-01-BC-04 to B-03-BC2-04	12.7911
Day 6	6/1/2018	O-01	O-04	BC-04	BC-01	B-01-BC-04 to B-04-BC-01	14.9848
Day 6	6/1/2018	O-01	O-04	BC-04	BC-02	B-01-BC-04 to B-04-BC-02	14.7687
Day 6	6/1/2018	O-01	O-04	BC-04	BC-03	B-01-BC-04 to B-04-BC-03	14.5879
Day 6	6/1/2018	O-01	O-04	BC-04	BC-04	B-01-BC-04 to B-04-BC-04	14.4491
Day 6	6/1/2018	O-01	O-05	BC-04	BC-01	B-01-BC-04 to B-05-BC-01	13.8017
Day 6	6/1/2018	O-01	O-05	BC-04	BC-02	B-01-BC-04 to B-05-BC-02	13.5077
Day 6	6/1/2018	O-01	O-05	BC-04	BC-03	B-01-BC-04 to B-05-BC-03	13.2767
Day 6	6/1/2018	O-01	O-05	BC-04	BC-04	B-01-BC-04 to B-05-BC-04	13.2104
Day 6	6/1/2018	O-01	O-06	BC-04	BC-01	B-01-BC-04 to B-06-BC-01	13.1733
Day 6	6/1/2018	O-01	O-06	BC-04	BC-02	B-01-BC-04 to B-06-BC-02	12.8441
Day 6	6/1/2018	O-01	O-06	BC-04	BC-03	B-01-BC-04 to B-06-BC-03	12.5233
Day 6	6/1/2018	O-01	O-06	BC-04	BC-04	B-01-BC-04 to B-06-BC-04	12.3036
Day 6	6/1/2018	O-01	O-07	BC-04	BC1-02	B-01-BC-04 to B-07-BC1-02	12.6208
Day 6	6/1/2018	O-01	O-07	BC-04	BC1-04	B-01-BC-04 to B-07-BC1-04	12.1942
Day 6	6/1/2018	O-01	O-07	BC-04	BC2-02	B-01-BC-04 to B-07-BC2-02	12.3059
Day 6	6/1/2018	O-01	O-07	BC-04	BC2-04	B-01-BC-04 to B-07-BC2-04	12.6633
Day 6	6/1/2018	O-02	O-02	BC-01	BC-02	B-02-BC-01 to B-02-BC-02	14.3557
Day 6	6/1/2018	O-02	O-02	BC-01	BC-03	B-02-BC-01 to B-02-BC-03	16.2810
Day 6	6/1/2018	O-02	O-02	BC-01	BC-04	B-02-BC-01 to B-02-BC-04	16.3498
Day 6	6/1/2018	O-02	O-03	BC-01	BC1-02	B-02-BC-01 to B-03-BC1-02	11.1741
Day 6	6/1/2018	O-02	O-03	BC-01	BC1-04	B-02-BC-01 to B-03-BC1-04	11.3101
Day 6	6/1/2018	O-02	O-03	BC-01	BC2-02	B-02-BC-01 to B-03-BC2-02	11.4636
Day 6	6/1/2018	O-02	O-03	BC-01	BC2-04	B-02-BC-01 to B-03-BC2-04	11.8302
Day 6	6/1/2018	O-02	O-04	BC-01	BC-01	B-02-BC-01 to B-04-BC-01	15.2822
Day 6	6/1/2018	O-02	O-04	BC-01	BC-02	B-02-BC-01 to B-04-BC-02	15.1084
Day 6	6/1/2018	O-02	O-04	BC-01	BC-03	B-02-BC-01 to B-04-BC-03	14.9896
Day 6	6/1/2018	O-02	O-04	BC-01	BC-04	B-02-BC-01 to B-04-BC-04	14.8259
Day 6	6/1/2018	O-02	O-05	BC-01	BC-01	B-02-BC-01 to B-05-BC-01	14.7904
Day 6	6/1/2018	O-02	O-05	BC-01	BC-02	B-02-BC-01 to B-05-BC-02	14.6035
Day 6	6/1/2018	O-02	O-05	BC-01	BC-03	B-02-BC-01 to B-05-BC-03	14.4456
Day 6	6/1/2018	O-02	O-05	BC-01	BC-04	B-02-BC-01 to B-05-BC-04	14.3885
Day 6	6/1/2018	O-02	O-06	BC-01	BC-01	B-02-BC-01 to B-06-BC-01	14.7901
Day 6	6/1/2018	O-02	O-06	BC-01	BC-02	B-02-BC-01 to B-06-BC-02	14.5391
Day 6	6/1/2018	O-02	O-06	BC-01	BC-03	B-02-BC-01 to B-06-BC-03	14.4082
Day 6	6/1/2018	O-02	O-06	BC-01	BC-04	B-02-BC-01 to B-06-BC-04	14.1551
Day 6	6/1/2018	O-02	O-07	BC-01	BC1-02	B-02-BC-01 to B-07-BC1-02	13.4785
Day 6	6/1/2018	O-02	O-07	BC-01	BC1-04	B-02-BC-01 to B-07-BC1-04	13.1947
Day 6	6/1/2018	O-02	O-07	BC-01	BC2-02	B-02-BC-01 to B-07-BC2-02	13.2000
Day 6	6/1/2018	O-02	O-07	BC-01	BC2-04	B-02-BC-01 to B-07-BC2-04	13.0036
Day 6	6/1/2018	O-02	O-02	BC-02	BC-03	B-02-BC-02 to B-02-BC-03	16.7573
Day 6	6/1/2018	O-02	O-02	BC-02	BC-04	B-02-BC-02 to B-02-BC-04	18.2127
Day 6	6/1/2018	O-02	O-03	BC-02	BC1-02	B-02-BC-02 to B-03-BC1-02	11.6639
Day 6	6/1/2018	O-02	O-03	BC-02	BC1-04	B-02-BC-02 to B-03-BC1-04	11.8138
Day 6	6/1/2018	O-02	O-03	BC-02	BC2-02	B-02-BC-02 to B-03-BC2-02	11.9781
Day 6	6/1/2018	O-02	O-03	BC-02	BC2-04	B-02-BC-02 to B-03-BC2-04	12.3667
Day 6	6/1/2018	O-02	O-04	BC-02	BC-01	B-02-BC-02 to B-04-BC-01	15.4384
Day 6	6/1/2018	O-02	O-04	BC-02	BC-02	B-02-BC-02 to B-04-BC-02	15.3091
Day 6	6/1/2018	O-02	O-04	BC-02	BC-03	B-02-BC-02 to B-04-BC-03	15.0901
Day 6	6/1/2018	O-02	O-04	BC-02	BC-04	B-02-BC-02 to B-04-BC-04	14.9341
Day 6	6/1/2018	O-02	O-05	BC-02	BC-01	B-02-BC-02 to B-05-BC-01	14.8673
Day 6	6/1/2018	O-02	O-05	BC-02	BC-02	B-02-BC-02 to B-05-BC-02	14.7827
Day 6	6/1/2018	O-02	O-05	BC-02	BC-03	B-02-BC-02 to B-05-BC-03	14.5696
Day 6	6/1/2018	O-02	O-05	BC-02	BC-04	B-02-BC-02 to B-05-BC-04	14.4968
Day 6	6/1/2018	O-02	O-06	BC-02	BC-01	B-02-BC-02 to B-06-BC-01	15.0750
Day 6	6/1/2018	O-02	O-06	BC-02	BC-02	B-02-BC-02 to B-06-BC-02	14.7899
Day 6	6/1/2018	O-02	O-06	BC-02	BC-03	B-02-BC-02 to B-06-BC-03	14.5677
Day 6	6/1/2018	O-02	O-06	BC-02	BC-04	B-02-BC-02 to B-06-BC-04	14.2698
Day 6	6/1/2018	O-02	O-07	BC-02	BC1-02	B-02-BC-02 to B-07-BC1-02	13.7797
Day 6	6/1/2018	O-02	O-07	BC-02	BC1-04	B-02-BC-02 to B-07-BC1-04	13.4426
Day 6	6/1/2018	O-02	O-07	BC-02	BC2-02	B-02-BC-02 to B-07-BC2-02	13.3803
Day 6	6/1/2018	O-02	O-07	BC-02	BC2-04	B-02-BC-02 to B-07-BC2-04	13.1736
Day 6	6/1/2018	O-02	O-02	BC-03	BC-04	B-02-BC-03 to B-02-BC-04	18.8223
Day 6	6/1/2018	O-02	O-03	BC-03	BC1-02	B-02-BC-03 to B-03-BC1-02	12.1261
Day 6	6/1/2018	O-02	O-03	BC-03	BC1-04	B-02-BC-03 to B-03-BC1-04	12.1597
Day 6	6/1/2018	O-02	O-03	BC-03	BC2-02	B-02-BC-03 to B-03-BC2-02	12.2405
Day 6	6/1/2018	O-02	O-03	BC-03	BC2-04	B-02-BC-03 to B-03-BC2-04	12.5375
Day 6	6/1/2018	O-02	O-04	BC-03	BC-01	B-02-BC-03 to B-04-BC-01	15.4976
Day 6	6/1/2018	O-02	O-04	BC-03	BC-02	B-02-BC-03 to B-04-BC-02	15.2805
Day 6	6/1/2018	O-02	O-04	BC-03	BC-03	B-02-BC-03 to B-04-BC-03	15.0295
Day 6	6/1/2018	O-02	O-04	BC-03	BC-04	B-02-BC-03 to B-04-BC-04	14.7630
Day 6	6/1/2018	O-02	O-05	BC-03	BC-01	B-02-BC-03 to B-05-BC-01	14.9805
Day 6	6/1/2018	O-02	O-05	BC-03	BC-02	B-02-BC-03 to B-05-BC-02	14.6842
Day 6	6/1/2018	O-02	O-05	BC-03	BC-03	B-02-BC-03 to B-05-BC-03	14.4720
Day 6	6/1/2018	O-02	O-05	BC-03	BC-04	B-02-BC-03 to B-05-BC-04	14.3611
Day 6	6/1/2018	O-02	O-06	BC-03	BC-01	B-02-BC-03 to B-06-BC-01	15.1585

Day Number	Date	Sending Well	Receiving Well	Sending Sensor ID	Receiving Sensor ID	Sensor Pair	Apparent Resistivity (Ω-m)
Day 6	6/1/2018	O-02	O-06	BC-03	BC-02	B-02-BC-03 to B-06-BC-02	14.8098
Day 6	6/1/2018	O-02	O-06	BC-03	BC-03	B-02-BC-03 to B-06-BC-03	14.5491
Day 6	6/1/2018	O-02	O-06	BC-03	BC-04	B-02-BC-03 to B-06-BC-04	14.1824
Day 6	6/1/2018	O-02	O-07	BC-03	BC1-02	B-02-BC-03 to B-07-BC1-02	14.0085
Day 6	6/1/2018	O-02	O-07	BC-03	BC1-04	B-02-BC-03 to B-07-BC1-04	13.5529
Day 6	6/1/2018	O-02	O-07	BC-03	BC2-02	B-02-BC-03 to B-07-BC2-02	13.4477
Day 6	6/1/2018	O-02	O-07	BC-03	BC2-04	B-02-BC-03 to B-07-BC2-04	13.1916
Day 6	6/1/2018	O-02	O-03	BC-04	BC1-02	B-02-BC-04 to B-03-BC1-02	12.2484
Day 6	6/1/2018	O-02	O-03	BC-04	BC1-04	B-02-BC-04 to B-03-BC1-04	12.2279
Day 6	6/1/2018	O-02	O-03	BC-04	BC2-02	B-02-BC-04 to B-03-BC2-02	12.3280
Day 6	6/1/2018	O-02	O-03	BC-04	BC2-04	B-02-BC-04 to B-03-BC2-04	12.7957
Day 6	6/1/2018	O-02	O-04	BC-04	BC-01	B-02-BC-04 to B-04-BC-01	15.3927
Day 6	6/1/2018	O-02	O-04	BC-04	BC-02	B-02-BC-04 to B-04-BC-02	15.1519
Day 6	6/1/2018	O-02	O-04	BC-04	BC-03	B-02-BC-04 to B-04-BC-03	14.9193
Day 6	6/1/2018	O-02	O-04	BC-04	BC-04	B-02-BC-04 to B-04-BC-04	14.7437
Day 6	6/1/2018	O-02	O-05	BC-04	BC-01	B-02-BC-04 to B-05-BC-01	14.8629
Day 6	6/1/2018	O-02	O-05	BC-04	BC-02	B-02-BC-04 to B-05-BC-02	14.5600
Day 6	6/1/2018	O-02	O-05	BC-04	BC-03	B-02-BC-04 to B-05-BC-03	14.3101
Day 6	6/1/2018	O-02	O-05	BC-04	BC-04	B-02-BC-04 to B-05-BC-04	14.2330
Day 6	6/1/2018	O-02	O-06	BC-04	BC-01	B-02-BC-04 to B-06-BC-01	15.0646
Day 6	6/1/2018	O-02	O-06	BC-04	BC-02	B-02-BC-04 to B-06-BC-02	14.7045
Day 6	6/1/2018	O-02	O-06	BC-04	BC-03	B-02-BC-04 to B-06-BC-03	14.4280
Day 6	6/1/2018	O-02	O-06	BC-04	BC-04	B-02-BC-04 to B-06-BC-04	14.0411
Day 6	6/1/2018	O-02	O-07	BC-04	BC1-02	B-02-BC-04 to B-07-BC1-02	13.9702
Day 6	6/1/2018	O-02	O-07	BC-04	BC1-04	B-02-BC-04 to B-07-BC1-04	13.4588
Day 6	6/1/2018	O-02	O-07	BC-04	BC2-02	B-02-BC-04 to B-07-BC2-02	13.2935
Day 6	6/1/2018	O-02	O-07	BC-04	BC2-04	B-02-BC-04 to B-07-BC2-04	13.1252
Day 6	6/1/2018	O-03	O-03	BC1-02	BC1-04	B-03-BC1-02 to B-03-BC1-04	13.3114
Day 6	6/1/2018	O-03	O-03	BC1-02	BC2-02	B-03-BC1-02 to B-03-BC2-02	15.3012
Day 6	6/1/2018	O-03	O-03	BC1-02	BC2-04	B-03-BC1-02 to B-03-BC2-04	14.7524
Day 6	6/1/2018	O-03	O-04	BC1-02	BC-01	B-03-BC1-02 to B-04-BC-01	13.4717
Day 6	6/1/2018	O-03	O-04	BC1-02	BC-02	B-03-BC1-02 to B-04-BC-02	13.5227
Day 6	6/1/2018	O-03	O-04	BC1-02	BC-03	B-03-BC1-02 to B-04-BC-03	13.4479
Day 6	6/1/2018	O-03	O-04	BC1-02	BC-04	B-03-BC1-02 to B-04-BC-04	13.4096
Day 6	6/1/2018	O-03	O-05	BC1-02	BC-01	B-03-BC1-02 to B-05-BC-01	13.9710
Day 6	6/1/2018	O-03	O-05	BC1-02	BC-02	B-03-BC1-02 to B-05-BC-02	13.8964
Day 6	6/1/2018	O-03	O-05	BC1-02	BC-03	B-03-BC1-02 to B-05-BC-03	13.8640
Day 6	6/1/2018	O-03	O-05	BC1-02	BC-04	B-03-BC1-02 to B-05-BC-04	13.9410
Day 6	6/1/2018	O-03	O-06	BC1-02	BC-01	B-03-BC1-02 to B-06-BC-01	15.5043
Day 6	6/1/2018	O-03	O-06	BC1-02	BC-02	B-03-BC1-02 to B-06-BC-02	15.4029
Day 6	6/1/2018	O-03	O-06	BC1-02	BC-03	B-03-BC1-02 to B-06-BC-03	15.3812
Day 6	6/1/2018	O-03	O-06	BC1-02	BC-04	B-03-BC1-02 to B-06-BC-04	15.1813
Day 6	6/1/2018	O-03	O-07	BC1-02	BC1-02	B-03-BC1-02 to B-07-BC1-02	15.0114
Day 6	6/1/2018	O-03	O-07	BC1-02	BC1-04	B-03-BC1-02 to B-07-BC1-04	14.7896
Day 6	6/1/2018	O-03	O-07	BC1-02	BC2-02	B-03-BC1-02 to B-07-BC2-02	14.7861
Day 6	6/1/2018	O-03	O-07	BC1-02	BC2-04	B-03-BC1-02 to B-07-BC2-04	14.6954
Day 6	6/1/2018	O-03	O-03	BC1-04	BC2-02	B-03-BC1-04 to B-03-BC2-02	16.3676
Day 6	6/1/2018	O-03	O-03	BC1-04	BC2-04	B-03-BC1-04 to B-03-BC2-04	15.9505
Day 6	6/1/2018	O-03	O-04	BC1-04	BC-01	B-03-BC1-04 to B-04-BC-01	13.4450
Day 6	6/1/2018	O-03	O-04	BC1-04	BC-02	B-03-BC1-04 to B-04-BC-02	13.4371
Day 6	6/1/2018	O-03	O-04	BC1-04	BC-03	B-03-BC1-04 to B-04-BC-03	13.3410
Day 6	6/1/2018	O-03	O-04	BC1-04	BC-04	B-03-BC1-04 to B-04-BC-04	13.2525
Day 6	6/1/2018	O-03	O-05	BC1-04	BC-01	B-03-BC1-04 to B-05-BC-01	13.9636
Day 6	6/1/2018	O-03	O-05	BC1-04	BC-02	B-03-BC1-04 to B-05-BC-02	13.8115
Day 6	6/1/2018	O-03	O-05	BC1-04	BC-03	B-03-BC1-04 to B-05-BC-03	13.6606
Day 6	6/1/2018	O-03	O-05	BC1-04	BC-04	B-03-BC1-04 to B-05-BC-04	13.7309
Day 6	6/1/2018	O-03	O-06	BC1-04	BC-01	B-03-BC1-04 to B-06-BC-01	15.4430
Day 6	6/1/2018	O-03	O-06	BC1-04	BC-02	B-03-BC1-04 to B-06-BC-02	15.3204
Day 6	6/1/2018	O-03	O-06	BC1-04	BC-03	B-03-BC1-04 to B-06-BC-03	15.2385
Day 6	6/1/2018	O-03	O-06	BC1-04	BC-04	B-03-BC1-04 to B-06-BC-04	14.9825
Day 6	6/1/2018	O-03	O-07	BC1-04	BC1-02	B-03-BC1-04 to B-07-BC1-02	14.9574
Day 6	6/1/2018	O-03	O-07	BC1-04	BC1-04	B-03-BC1-04 to B-07-BC1-04	14.6897
Day 6	6/1/2018	O-03	O-07	BC1-04	BC2-02	B-03-BC1-04 to B-07-BC2-02	14.5979
Day 6	6/1/2018	O-03	O-07	BC1-04	BC2-04	B-03-BC1-04 to B-07-BC2-04	14.4935
Day 6	6/1/2018	O-03	O-03	BC2-02	BC2-04	B-03-BC2-02 to B-03-BC2-04	36.9562
Day 6	6/1/2018	O-03	O-04	BC2-02	BC-01	B-03-BC2-02 to B-04-BC-01	13.5219
Day 6	6/1/2018	O-03	O-04	BC2-02	BC-02	B-03-BC2-02 to B-04-BC-02	13.4445
Day 6	6/1/2018	O-03	O-04	BC2-02	BC-03	B-03-BC2-02 to B-04-BC-03	13.3254
Day 6	6/1/2018	O-03	O-04	BC2-02	BC-04	B-03-BC2-02 to B-04-BC-04	13.2455
Day 6	6/1/2018	O-03	O-05	BC2-02	BC-01	B-03-BC2-02 to B-05-BC-01	14.0148
Day 6	6/1/2018	O-03	O-05	BC2-02	BC-02	B-03-BC2-02 to B-05-BC-02	13.8620
Day 6	6/1/2018	O-03	O-05	BC2-02	BC-03	B-03-BC2-02 to B-05-BC-03	13.6996
Day 6	6/1/2018	O-03	O-05	BC2-02	BC-04	B-03-BC2-02 to B-05-BC-04	13.6772
Day 6	6/1/2018	O-03	O-06	BC2-02	BC-01	B-03-BC2-02 to B-06-BC-01	15.5917
Day 6	6/1/2018	O-03	O-06	BC2-02	BC-02	B-03-BC2-02 to B-06-BC-02	15.3806
Day 6	6/1/2018	O-03	O-06	BC2-02	BC-03	B-03-BC2-02 to B-06-BC-03	15.2531

Day Number	Date	Sending Well	Receiving Well	Sending Sensor ID	Receiving Sensor ID	Sensor Pair	Apparent Resistivity (Ω-m)
Day 6	6/1/2018	O-03	O-06	BC2-02	BC-04	B-03-BC2-02 to B-06-BC-04	14.9729
Day 6	6/1/2018	O-03	O-07	BC2-02	BC1-02	B-03-BC2-02 to B-07-BC1-02	15.1057
Day 6	6/1/2018	O-03	O-07	BC2-02	BC1-04	B-03-BC2-02 to B-07-BC1-04	14.7400
Day 6	6/1/2018	O-03	O-07	BC2-02	BC2-02	B-03-BC2-02 to B-07-BC2-02	14.6017
Day 6	6/1/2018	O-03	O-07	BC2-02	BC2-04	B-03-BC2-02 to B-07-BC2-04	14.4204
Day 6	6/1/2018	O-03	O-04	BC2-04	BC-01	B-03-BC2-04 to B-04-BC-01	13.4807
Day 6	6/1/2018	O-03	O-04	BC2-04	BC-02	B-03-BC2-04 to B-04-BC-02	13.3795
Day 6	6/1/2018	O-03	O-04	BC2-04	BC-03	B-03-BC2-04 to B-04-BC-03	13.1663
Day 6	6/1/2018	O-03	O-04	BC2-04	BC-04	B-03-BC2-04 to B-04-BC-04	13.2180
Day 6	6/1/2018	O-03	O-05	BC2-04	BC-01	B-03-BC2-04 to B-05-BC-01	14.0386
Day 6	6/1/2018	O-03	O-05	BC2-04	BC-02	B-03-BC2-04 to B-05-BC-02	13.8307
Day 6	6/1/2018	O-03	O-05	BC2-04	BC-03	B-03-BC2-04 to B-05-BC-03	13.6648
Day 6	6/1/2018	O-03	O-05	BC2-04	BC-04	B-03-BC2-04 to B-05-BC-04	13.6623
Day 6	6/1/2018	O-03	O-06	BC2-04	BC-01	B-03-BC2-04 to B-06-BC-01	15.6375
Day 6	6/1/2018	O-03	O-06	BC2-04	BC-02	B-03-BC2-04 to B-06-BC-02	15.3996
Day 6	6/1/2018	O-03	O-06	BC2-04	BC-03	B-03-BC2-04 to B-06-BC-03	15.2208
Day 6	6/1/2018	O-03	O-06	BC2-04	BC-04	B-03-BC2-04 to B-06-BC-04	14.9186
Day 6	6/1/2018	O-03	O-07	BC2-04	BC1-02	B-03-BC2-04 to B-07-BC1-02	15.2307
Day 6	6/1/2018	O-03	O-07	BC2-04	BC1-04	B-03-BC2-04 to B-07-BC1-04	14.7534
Day 6	6/1/2018	O-03	O-07	BC2-04	BC2-02	B-03-BC2-04 to B-07-BC2-02	14.5709
Day 6	6/1/2018	O-03	O-07	BC2-04	BC2-04	B-03-BC2-04 to B-07-BC2-04	14.3870
Day 6	6/1/2018	O-04	O-04	BC-01	BC-02	B-04-BC-01 to B-04-BC-02	14.5637
Day 6	6/1/2018	O-04	O-04	BC-01	BC-03	B-04-BC-01 to B-04-BC-03	15.0814
Day 6	6/1/2018	O-04	O-04	BC-01	BC-04	B-04-BC-01 to B-04-BC-04	13.5164
Day 6	6/1/2018	O-04	O-05	BC-01	BC-01	B-04-BC-01 to B-05-BC-01	11.1670
Day 6	6/1/2018	O-04	O-05	BC-01	BC-02	B-04-BC-01 to B-05-BC-02	11.4591
Day 6	6/1/2018	O-04	O-05	BC-01	BC-03	B-04-BC-01 to B-05-BC-03	11.6140
Day 6	6/1/2018	O-04	O-05	BC-01	BC-04	B-04-BC-01 to B-05-BC-04	11.8000
Day 6	6/1/2018	O-04	O-06	BC-01	BC-01	B-04-BC-01 to B-06-BC-01	13.0706
Day 6	6/1/2018	O-04	O-06	BC-01	BC-02	B-04-BC-01 to B-06-BC-02	12.9874
Day 6	6/1/2018	O-04	O-06	BC-01	BC-03	B-04-BC-01 to B-06-BC-03	13.0705
Day 6	6/1/2018	O-04	O-06	BC-01	BC-04	B-04-BC-01 to B-06-BC-04	12.9966
Day 6	6/1/2018	O-04	O-07	BC-01	BC1-02	B-04-BC-01 to B-07-BC1-02	14.3043
Day 6	6/1/2018	O-04	O-07	BC-01	BC1-04	B-04-BC-01 to B-07-BC1-04	14.1013
Day 6	6/1/2018	O-04	O-07	BC-01	BC2-02	B-04-BC-01 to B-07-BC2-02	14.0153
Day 6	6/1/2018	O-04	O-07	BC-01	BC2-04	B-04-BC-01 to B-07-BC2-04	14.0479
Day 6	6/1/2018	O-04	O-04	BC-02	BC-03	B-04-BC-02 to B-04-BC-03	18.4544
Day 6	6/1/2018	O-04	O-04	BC-02	BC-04	B-04-BC-02 to B-04-BC-04	15.2981
Day 6	6/1/2018	O-04	O-05	BC-02	BC-01	B-04-BC-02 to B-05-BC-01	11.3707
Day 6	6/1/2018	O-04	O-05	BC-02	BC-02	B-04-BC-02 to B-05-BC-02	11.5471
Day 6	6/1/2018	O-04	O-05	BC-02	BC-03	B-04-BC-02 to B-05-BC-03	11.7078
Day 6	6/1/2018	O-04	O-05	BC-02	BC-04	B-04-BC-02 to B-05-BC-04	12.0175
Day 6	6/1/2018	O-04	O-06	BC-02	BC-01	B-04-BC-02 to B-06-BC-01	13.1773
Day 6	6/1/2018	O-04	O-06	BC-02	BC-02	B-04-BC-02 to B-06-BC-02	13.0571
Day 6	6/1/2018	O-04	O-06	BC-02	BC-03	B-04-BC-02 to B-06-BC-03	13.0182
Day 6	6/1/2018	O-04	O-06	BC-02	BC-04	B-04-BC-02 to B-06-BC-04	12.9266
Day 6	6/1/2018	O-04	O-07	BC-02	BC1-02	B-04-BC-02 to B-07-BC1-02	14.3341
Day 6	6/1/2018	O-04	O-07	BC-02	BC1-04	B-04-BC-02 to B-07-BC1-04	14.0594
Day 6	6/1/2018	O-04	O-07	BC-02	BC2-02	B-04-BC-02 to B-07-BC2-02	13.9002
Day 6	6/1/2018	O-04	O-07	BC-02	BC2-04	B-04-BC-02 to B-07-BC2-04	13.9293
Day 6	6/1/2018	O-04	O-04	BC-03	BC-04	B-04-BC-03 to B-04-BC-04	24.7562
Day 6	6/1/2018	O-04	O-05	BC-03	BC-01	B-04-BC-03 to B-05-BC-01	11.5685
Day 6	6/1/2018	O-04	O-05	BC-03	BC-02	B-04-BC-03 to B-05-BC-02	11.7313
Day 6	6/1/2018	O-04	O-05	BC-03	BC-03	B-04-BC-03 to B-05-BC-03	12.2828
Day 6	6/1/2018	O-04	O-05	BC-03	BC-04	B-04-BC-03 to B-05-BC-04	13.0722
Day 6	6/1/2018	O-04	O-06	BC-03	BC-01	B-04-BC-03 to B-06-BC-01	13.3155
Day 6	6/1/2018	O-04	O-06	BC-03	BC-02	B-04-BC-03 to B-06-BC-02	13.1804
Day 6	6/1/2018	O-04	O-06	BC-03	BC-03	B-04-BC-03 to B-06-BC-03	13.1282
Day 6	6/1/2018	O-04	O-06	BC-03	BC-04	B-04-BC-03 to B-06-BC-04	12.9616
Day 6	6/1/2018	O-04	O-07	BC-03	BC1-02	B-04-BC-03 to B-07-BC1-02	14.3714
Day 6	6/1/2018	O-04	O-07	BC-03	BC1-04	B-04-BC-03 to B-07-BC1-04	13.9823
Day 6	6/1/2018	O-04	O-07	BC-03	BC2-02	B-04-BC-03 to B-07-BC2-02	13.8431
Day 6	6/1/2018	O-04	O-07	BC-03	BC2-04	B-04-BC-03 to B-07-BC2-04	13.8445
Day 6	6/1/2018	O-04	O-05	BC-04	BC-01	B-04-BC-04 to B-05-BC-01	11.7111
Day 6	6/1/2018	O-04	O-05	BC-04	BC-02	B-04-BC-04 to B-05-BC-02	11.8948
Day 6	6/1/2018	O-04	O-05	BC-04	BC-03	B-04-BC-04 to B-05-BC-03	12.8400
Day 6	6/1/2018	O-04	O-05	BC-04	BC-04	B-04-BC-04 to B-05-BC-04	14.1012
Day 6	6/1/2018	O-04	O-06	BC-04	BC-01	B-04-BC-04 to B-06-BC-01	13.4391
Day 6	6/1/2018	O-04	O-06	BC-04	BC-02	B-04-BC-04 to B-06-BC-02	13.2888
Day 6	6/1/2018	O-04	O-06	BC-04	BC-03	B-04-BC-04 to B-06-BC-03	13.2102
Day 6	6/1/2018	O-04	O-06	BC-04	BC-04	B-04-BC-04 to B-06-BC-04	13.1047
Day 6	6/1/2018	O-04	O-07	BC-04	BC1-02	B-04-BC-04 to B-07-BC1-02	14.3865
Day 6	6/1/2018	O-04	O-07	BC-04	BC1-04	B-04-BC-04 to B-07-BC1-04	13.9717
Day 6	6/1/2018	O-04	O-07	BC-04	BC2-02	B-04-BC-04 to B-07-BC2-02	13.7665
Day 6	6/1/2018	O-04	O-07	BC-04	BC2-04	B-04-BC-04 to B-07-BC2-04	13.7869
Day 6	6/1/2018	O-05	O-05	BC-01	BC-02	B-05-BC-01 to B-05-BC-02	14.0512

Day Number	Date	Sending Well	Receiving Well	Sending Sensor ID	Receiving Sensor ID	Sensor Pair	Apparent Resistivity (Ω-m)
Day 6	6/1/2018	O-05	O-05	BC-01	BC-03	B-05-BC-01 to B-05-BC-03	14.3396
Day 6	6/1/2018	O-05	O-05	BC-01	BC-04	B-05-BC-01 to B-05-BC-04	12.9741
Day 6	6/1/2018	O-05	O-06	BC-01	BC-01	B-05-BC-01 to B-06-BC-01	10.5711
Day 6	6/1/2018	O-05	O-06	BC-01	BC-02	B-05-BC-01 to B-06-BC-02	10.6312
Day 6	6/1/2018	O-05	O-06	BC-01	BC-03	B-05-BC-01 to B-06-BC-03	10.8659
Day 6	6/1/2018	O-05	O-06	BC-01	BC-04	B-05-BC-01 to B-06-BC-04	11.0262
Day 6	6/1/2018	O-05	O-07	BC-01	BC1-02	B-05-BC-01 to B-07-BC1-02	11.8007
Day 6	6/1/2018	O-05	O-07	BC-01	BC1-04	B-05-BC-01 to B-07-BC1-04	11.6318
Day 6	6/1/2018	O-05	O-07	BC-01	BC2-02	B-05-BC-01 to B-07-BC2-02	11.6970
Day 6	6/1/2018	O-05	O-07	BC-01	BC2-04	B-05-BC-01 to B-07-BC2-04	11.8296
Day 6	6/1/2018	O-05	O-05	BC-02	BC-03	B-05-BC-02 to B-05-BC-03	17.0579
Day 6	6/1/2018	O-05	O-05	BC-02	BC-04	B-05-BC-02 to B-05-BC-04	14.2035
Day 6	6/1/2018	O-05	O-06	BC-02	BC-01	B-05-BC-02 to B-06-BC-01	10.7954
Day 6	6/1/2018	O-05	O-06	BC-02	BC-02	B-05-BC-02 to B-06-BC-02	10.7956
Day 6	6/1/2018	O-05	O-06	BC-02	BC-03	B-05-BC-02 to B-06-BC-03	10.9297
Day 6	6/1/2018	O-05	O-06	BC-02	BC-04	B-05-BC-02 to B-06-BC-04	10.9861
Day 6	6/1/2018	O-05	O-07	BC-02	BC1-02	B-05-BC-02 to B-07-BC1-02	11.8736
Day 6	6/1/2018	O-05	O-07	BC-02	BC1-04	B-05-BC-02 to B-07-BC1-04	11.6124
Day 6	6/1/2018	O-05	O-07	BC-02	BC2-02	B-05-BC-02 to B-07-BC2-02	11.4409
Day 6	6/1/2018	O-05	O-07	BC-02	BC2-04	B-05-BC-02 to B-07-BC2-04	11.6450
Day 6	6/1/2018	O-05	O-05	BC-03	BC-04	B-05-BC-03 to B-05-BC-04	24.8953
Day 6	6/1/2018	O-05	O-06	BC-03	BC-01	B-05-BC-03 to B-06-BC-01	11.0502
Day 6	6/1/2018	O-05	O-06	BC-03	BC-02	B-05-BC-03 to B-06-BC-02	11.0107
Day 6	6/1/2018	O-05	O-06	BC-03	BC-03	B-05-BC-03 to B-06-BC-03	11.0827
Day 6	6/1/2018	O-05	O-06	BC-03	BC-04	B-05-BC-03 to B-06-BC-04	11.1339
Day 6	6/1/2018	O-05	O-07	BC-03	BC1-02	B-05-BC-03 to B-07-BC1-02	11.9470
Day 6	6/1/2018	O-05	O-07	BC-03	BC1-04	B-05-BC-03 to B-07-BC1-04	11.5897
Day 6	6/1/2018	O-05	O-07	BC-03	BC2-02	B-05-BC-03 to B-07-BC2-02	11.4186
Day 6	6/1/2018	O-05	O-07	BC-03	BC2-04	B-05-BC-03 to B-07-BC2-04	11.5546
Day 6	6/1/2018	O-05	O-06	BC-04	BC-01	B-05-BC-04 to B-06-BC-01	11.3166
Day 6	6/1/2018	O-05	O-06	BC-04	BC-02	B-05-BC-04 to B-06-BC-02	11.2870
Day 6	6/1/2018	O-05	O-06	BC-04	BC-03	B-05-BC-04 to B-06-BC-03	11.2985
Day 6	6/1/2018	O-05	O-06	BC-04	BC-04	B-05-BC-04 to B-06-BC-04	11.4076
Day 6	6/1/2018	O-05	O-07	BC-04	BC1-02	B-05-BC-04 to B-07-BC1-02	12.0829
Day 6	6/1/2018	O-05	O-07	BC-04	BC1-04	B-05-BC-04 to B-07-BC1-04	11.6618
Day 6	6/1/2018	O-05	O-07	BC-04	BC2-02	B-05-BC-04 to B-07-BC2-02	11.4432
Day 6	6/1/2018	O-05	O-07	BC-04	BC2-04	B-05-BC-04 to B-07-BC2-04	11.6502
Day 6	6/1/2018	O-06	O-06	BC-01	BC-02	B-06-BC-01 to B-06-BC-02	11.5475
Day 6	6/1/2018	O-06	O-06	BC-01	BC-03	B-06-BC-01 to B-06-BC-03	12.2444
Day 6	6/1/2018	O-06	O-06	BC-01	BC-04	B-06-BC-01 to B-06-BC-04	13.1358
Day 6	6/1/2018	O-06	O-07	BC-01	BC1-02	B-06-BC-01 to B-07-BC1-02	10.3446
Day 6	6/1/2018	O-06	O-07	BC-01	BC1-04	B-06-BC-01 to B-07-BC1-04	10.7219
Day 6	6/1/2018	O-06	O-07	BC-01	BC2-02	B-06-BC-01 to B-07-BC2-02	10.8410
Day 6	6/1/2018	O-06	O-07	BC-01	BC2-04	B-06-BC-01 to B-07-BC2-04	11.5017
Day 6	6/1/2018	O-06	O-06	BC-02	BC-03	B-06-BC-02 to B-06-BC-03	15.2728
Day 6	6/1/2018	O-06	O-06	BC-02	BC-04	B-06-BC-02 to B-06-BC-04	15.5525
Day 6	6/1/2018	O-06	O-07	BC-02	BC1-02	B-06-BC-02 to B-07-BC1-02	10.6896
Day 6	6/1/2018	O-06	O-07	BC-02	BC1-04	B-06-BC-02 to B-07-BC1-04	10.9709
Day 6	6/1/2018	O-06	O-07	BC-02	BC2-02	B-06-BC-02 to B-07-BC2-02	11.0521
Day 6	6/1/2018	O-06	O-07	BC-02	BC2-04	B-06-BC-02 to B-07-BC2-04	11.9770
Day 6	6/1/2018	O-06	O-06	BC-03	BC-04	B-06-BC-03 to B-06-BC-04	18.9702
Day 6	6/1/2018	O-06	O-07	BC-03	BC1-02	B-06-BC-03 to B-07-BC1-02	10.7332
Day 6	6/1/2018	O-06	O-07	BC-03	BC1-04	B-06-BC-03 to B-07-BC1-04	10.7616
Day 6	6/1/2018	O-06	O-07	BC-03	BC2-02	B-06-BC-03 to B-07-BC2-02	10.7628
Day 6	6/1/2018	O-06	O-07	BC-03	BC2-04	B-06-BC-03 to B-07-BC2-04	11.8782
Day 6	6/1/2018	O-06	O-07	BC-04	BC1-02	B-06-BC-04 to B-07-BC1-02	11.8613
Day 6	6/1/2018	O-06	O-07	BC-04	BC1-04	B-06-BC-04 to B-07-BC1-04	11.7447
Day 6	6/1/2018	O-06	O-07	BC-04	BC2-02	B-06-BC-04 to B-07-BC2-02	11.8848
Day 6	6/1/2018	O-06	O-07	BC-04	BC2-04	B-06-BC-04 to B-07-BC2-04	13.8181
Day 6	6/1/2018	O-07	O-07	BC1-02	BC1-04	B-07-BC1-02 to B-07-BC1-04	19.9532
Day 6	6/1/2018	O-07	O-07	BC1-02	BC2-02	B-07-BC1-02 to B-07-BC2-02	17.9071
Day 6	6/1/2018	O-07	O-07	BC1-02	BC2-04	B-07-BC1-02 to B-07-BC2-04	14.6353
Day 6	6/1/2018	O-07	O-07	BC1-04	BC2-02	B-07-BC1-04 to B-07-BC2-02	19.6534
Day 6	6/1/2018	O-07	O-07	BC1-04	BC2-04	B-07-BC1-04 to B-07-BC2-04	15.0335
Day 6	6/1/2018	O-07	O-07	BC2-02	BC2-04	B-07-BC2-02 to B-07-BC2-04	19.4558
Day 7	6/4/2018	O-01	O-01	BC-01	BC-02	B-01-BC-01 to B-01-BC-02	14.5258
Day 7	6/4/2018	O-01	O-01	BC-01	BC-03	B-01-BC-01 to B-01-BC-03	16.2036
Day 7	6/4/2018	O-01	O-01	BC-01	BC-04	B-01-BC-01 to B-01-BC-04	15.2826
Day 7	6/4/2018	O-01	O-02	BC-01	BC-01	B-01-BC-01 to B-02-BC-01	13.3029
Day 7	6/4/2018	O-01	O-02	BC-01	BC-02	B-01-BC-01 to B-02-BC-02	14.4068
Day 7	6/4/2018	O-01	O-02	BC-01	BC-03	B-01-BC-01 to B-02-BC-03	15.0341
Day 7	6/4/2018	O-01	O-02	BC-01	BC-04	B-01-BC-01 to B-02-BC-04	14.5059
Day 7	6/4/2018	O-01	O-03	BC-01	BC1-02	B-01-BC-01 to B-03-BC1-02	12.4357
Day 7	6/4/2018	O-01	O-03	BC-01	BC1-04	B-01-BC-01 to B-03-BC1-04	12.6655
Day 7	6/4/2018	O-01	O-03	BC-01	BC2-02	B-01-BC-01 to B-03-BC2-02	12.5688
Day 7	6/4/2018	O-01	O-03	BC-01	BC2-04	B-01-BC-01 to B-03-BC2-04	12.5767

Day Number	Date	Sending Well	Receiving Well	Sending Sensor ID	Receiving Sensor ID	Sensor Pair	Apparent Resistivity (Ω-m)
Day 7	6/4/2018	O-01	O-04	BC-01	BC-01	B-01-BC-01 to B-04-BC-01	15.0365
Day 7	6/4/2018	O-01	O-04	BC-01	BC-02	B-01-BC-01 to B-04-BC-02	14.9234
Day 7	6/4/2018	O-01	O-04	BC-01	BC-03	B-01-BC-01 to B-04-BC-03	14.8698
Day 7	6/4/2018	O-01	O-04	BC-01	BC-04	B-01-BC-01 to B-04-BC-04	14.8780
Day 7	6/4/2018	O-01	O-05	BC-01	BC-01	B-01-BC-01 to B-05-BC-01	13.6613
Day 7	6/4/2018	O-01	O-05	BC-01	BC-02	B-01-BC-01 to B-05-BC-02	13.5279
Day 7	6/4/2018	O-01	O-05	BC-01	BC-03	B-01-BC-01 to B-05-BC-03	13.4561
Day 7	6/4/2018	O-01	O-05	BC-01	BC-04	B-01-BC-01 to B-05-BC-04	13.4470
Day 7	6/4/2018	O-01	O-06	BC-01	BC-01	B-01-BC-01 to B-06-BC-01	12.7840
Day 7	6/4/2018	O-01	O-06	BC-01	BC-02	B-01-BC-01 to B-06-BC-02	12.4852
Day 7	6/4/2018	O-01	O-06	BC-01	BC-03	B-01-BC-01 to B-06-BC-03	12.2624
Day 7	6/4/2018	O-01	O-06	BC-01	BC-04	B-01-BC-01 to B-06-BC-04	12.1423
Day 7	6/4/2018	O-01	O-07	BC-01	BC1-02	B-01-BC-01 to B-07-BC1-02	12.1318
Day 7	6/4/2018	O-01	O-07	BC-01	BC1-04	B-01-BC-01 to B-07-BC1-04	11.8363
Day 7	6/4/2018	O-01	O-07	BC-01	BC2-02	B-01-BC-01 to B-07-BC2-02	12.3071
Day 7	6/4/2018	O-01	O-07	BC-01	BC2-04	B-01-BC-01 to B-07-BC2-04	11.9335
Day 7	6/4/2018	O-01	O-01	BC-02	BC-03	B-01-BC-02 to B-01-BC-03	23.6116
Day 7	6/4/2018	O-01	O-01	BC-02	BC-04	B-01-BC-02 to B-01-BC-04	19.2470
Day 7	6/4/2018	O-01	O-02	BC-02	BC-01	B-01-BC-02 to B-02-BC-01	14.0610
Day 7	6/4/2018	O-01	O-02	BC-02	BC-02	B-01-BC-02 to B-02-BC-02	15.1735
Day 7	6/4/2018	O-01	O-02	BC-02	BC-03	B-01-BC-02 to B-02-BC-03	15.7373
Day 7	6/4/2018	O-01	O-02	BC-02	BC-04	B-01-BC-02 to B-02-BC-04	15.6360
Day 7	6/4/2018	O-01	O-03	BC-02	BC1-02	B-01-BC-02 to B-03-BC1-02	12.7219
Day 7	6/4/2018	O-01	O-03	BC-02	BC1-04	B-01-BC-02 to B-03-BC1-04	12.8640
Day 7	6/4/2018	O-01	O-03	BC-02	BC2-02	B-01-BC-02 to B-03-BC2-02	12.6652
Day 7	6/4/2018	O-01	O-03	BC-02	BC2-04	B-01-BC-02 to B-03-BC2-04	12.5687
Day 7	6/4/2018	O-01	O-04	BC-02	BC-01	B-01-BC-02 to B-04-BC-01	15.2094
Day 7	6/4/2018	O-01	O-04	BC-02	BC-02	B-01-BC-02 to B-04-BC-02	15.0374
Day 7	6/4/2018	O-01	O-04	BC-02	BC-03	B-01-BC-02 to B-04-BC-03	14.9226
Day 7	6/4/2018	O-01	O-04	BC-02	BC-04	B-01-BC-02 to B-04-BC-04	14.2751
Day 7	6/4/2018	O-01	O-05	BC-02	BC-01	B-01-BC-02 to B-05-BC-01	13.8541
Day 7	6/4/2018	O-01	O-05	BC-02	BC-02	B-01-BC-02 to B-05-BC-02	13.6610
Day 7	6/4/2018	O-01	O-05	BC-02	BC-03	B-01-BC-02 to B-05-BC-03	13.5277
Day 7	6/4/2018	O-01	O-05	BC-02	BC-04	B-01-BC-02 to B-05-BC-04	13.4561
Day 7	6/4/2018	O-01	O-06	BC-02	BC-01	B-01-BC-02 to B-06-BC-01	12.7246
Day 7	6/4/2018	O-01	O-06	BC-02	BC-02	B-01-BC-02 to B-06-BC-02	12.7973
Day 7	6/4/2018	O-01	O-06	BC-02	BC-03	B-01-BC-02 to B-06-BC-03	12.0498
Day 7	6/4/2018	O-01	O-06	BC-02	BC-04	B-01-BC-02 to B-06-BC-04	12.2624
Day 7	6/4/2018	O-01	O-07	BC-02	BC1-02	B-01-BC-02 to B-07-BC1-02	12.2744
Day 7	6/4/2018	O-01	O-07	BC-02	BC1-04	B-01-BC-02 to B-07-BC1-04	12.0911
Day 7	6/4/2018	O-01	O-07	BC-02	BC2-02	B-01-BC-02 to B-07-BC2-02	12.1107
Day 7	6/4/2018	O-01	O-07	BC-02	BC2-04	B-01-BC-02 to B-07-BC2-04	12.0391
Day 7	6/4/2018	O-01	O-01	BC-03	BC-04	B-01-BC-03 to B-01-BC-04	24.2390
Day 7	6/4/2018	O-01	O-02	BC-03	BC-01	B-01-BC-03 to B-02-BC-01	14.2785
Day 7	6/4/2018	O-01	O-02	BC-03	BC-02	B-01-BC-03 to B-02-BC-02	15.4194
Day 7	6/4/2018	O-01	O-02	BC-03	BC-03	B-01-BC-03 to B-02-BC-03	16.0889
Day 7	6/4/2018	O-01	O-02	BC-03	BC-04	B-01-BC-03 to B-02-BC-04	16.6808
Day 7	6/4/2018	O-01	O-03	BC-03	BC1-02	B-01-BC-03 to B-03-BC1-02	13.0957
Day 7	6/4/2018	O-01	O-03	BC-03	BC1-04	B-01-BC-03 to B-03-BC1-04	12.7210
Day 7	6/4/2018	O-01	O-03	BC-03	BC2-02	B-01-BC-03 to B-03-BC2-02	12.8634
Day 7	6/4/2018	O-01	O-03	BC-03	BC2-04	B-01-BC-03 to B-03-BC2-04	12.6648
Day 7	6/4/2018	O-01	O-04	BC-03	BC-01	B-01-BC-03 to B-04-BC-01	14.8220
Day 7	6/4/2018	O-01	O-04	BC-03	BC-02	B-01-BC-03 to B-04-BC-02	14.6022
Day 7	6/4/2018	O-01	O-04	BC-03	BC-03	B-01-BC-03 to B-04-BC-03	14.4346
Day 7	6/4/2018	O-01	O-04	BC-03	BC-04	B-01-BC-03 to B-04-BC-04	14.3262
Day 7	6/4/2018	O-01	O-05	BC-03	BC-01	B-01-BC-03 to B-05-BC-01	13.5162
Day 7	6/4/2018	O-01	O-05	BC-03	BC-02	B-01-BC-03 to B-05-BC-02	13.2763
Day 7	6/4/2018	O-01	O-05	BC-03	BC-03	B-01-BC-03 to B-05-BC-03	13.0914
Day 7	6/4/2018	O-01	O-05	BC-03	BC-04	B-01-BC-03 to B-05-BC-04	12.9638
Day 7	6/4/2018	O-01	O-06	BC-03	BC-01	B-01-BC-03 to B-06-BC-01	13.1819
Day 7	6/4/2018	O-01	O-06	BC-03	BC-02	B-01-BC-03 to B-06-BC-02	12.7403
Day 7	6/4/2018	O-01	O-06	BC-03	BC-03	B-01-BC-03 to B-06-BC-03	12.3493
Day 7	6/4/2018	O-01	O-06	BC-03	BC-04	B-01-BC-03 to B-06-BC-04	12.0496
Day 7	6/4/2018	O-01	O-07	BC-03	BC1-02	B-01-BC-03 to B-07-BC1-02	12.4634
Day 7	6/4/2018	O-01	O-07	BC-03	BC1-04	B-01-BC-03 to B-07-BC1-04	12.1918
Day 7	6/4/2018	O-01	O-07	BC-03	BC2-02	B-01-BC-03 to B-07-BC2-02	12.0895
Day 7	6/4/2018	O-01	O-07	BC-03	BC2-04	B-01-BC-03 to B-07-BC2-04	12.3848
Day 7	6/4/2018	O-01	O-02	BC-04	BC-01	B-01-BC-04 to B-02-BC-01	14.0479
Day 7	6/4/2018	O-01	O-02	BC-04	BC-02	B-01-BC-04 to B-02-BC-02	15.1153
Day 7	6/4/2018	O-01	O-02	BC-04	BC-03	B-01-BC-04 to B-02-BC-03	15.5636
Day 7	6/4/2018	O-01	O-02	BC-04	BC-04	B-01-BC-04 to B-02-BC-04	17.2077
Day 7	6/4/2018	O-01	O-03	BC-04	BC1-02	B-01-BC-04 to B-03-BC1-02	13.0862
Day 7	6/4/2018	O-01	O-03	BC-04	BC1-04	B-01-BC-04 to B-03-BC1-04	12.6459
Day 7	6/4/2018	O-01	O-03	BC-04	BC2-02	B-01-BC-04 to B-03-BC2-02	12.7225
Day 7	6/4/2018	O-01	O-03	BC-04	BC2-04	B-01-BC-04 to B-03-BC2-04	12.8645
Day 7	6/4/2018	O-01	O-04	BC-04	BC-01	B-01-BC-04 to B-04-BC-01	15.0976

Day Number	Date	Sending Well	Receiving Well	Sending Sensor ID	Receiving Sensor ID	Sensor Pair	Apparent Resistivity (Ω-m)
Day 7	6/4/2018	O-01	O-04	BC-04	BC-02	B-01-BC-04 to B-04-BC-02	14.8253
Day 7	6/4/2018	O-01	O-04	BC-04	BC-03	B-01-BC-04 to B-04-BC-03	14.6018
Day 7	6/4/2018	O-01	O-04	BC-04	BC-04	B-01-BC-04 to B-04-BC-04	14.4365
Day 7	6/4/2018	O-01	O-05	BC-04	BC-01	B-01-BC-04 to B-05-BC-01	13.8097
Day 7	6/4/2018	O-01	O-05	BC-04	BC-02	B-01-BC-04 to B-05-BC-02	13.5174
Day 7	6/4/2018	O-01	O-05	BC-04	BC-03	B-01-BC-04 to B-05-BC-03	13.2772
Day 7	6/4/2018	O-01	O-05	BC-04	BC-04	B-01-BC-04 to B-05-BC-04	13.0921
Day 7	6/4/2018	O-01	O-06	BC-04	BC-01	B-01-BC-04 to B-06-BC-01	13.2218
Day 7	6/4/2018	O-01	O-06	BC-04	BC-02	B-01-BC-04 to B-06-BC-02	12.7322
Day 7	6/4/2018	O-01	O-06	BC-04	BC-03	B-01-BC-04 to B-06-BC-03	12.7350
Day 7	6/4/2018	O-01	O-06	BC-04	BC-04	B-01-BC-04 to B-06-BC-04	12.3516
Day 7	6/4/2018	O-01	O-07	BC-04	BC1-02	B-01-BC-04 to B-07-BC1-02	12.6646
Day 7	6/4/2018	O-01	O-07	BC-04	BC1-04	B-01-BC-04 to B-07-BC1-04	12.3686
Day 7	6/4/2018	O-01	O-07	BC-04	BC2-02	B-01-BC-04 to B-07-BC2-02	12.5000
Day 7	6/4/2018	O-01	O-07	BC-04	BC2-04	B-01-BC-04 to B-07-BC2-04	12.6682
Day 7	6/4/2018	O-02	O-02	BC-01	BC-02	B-02-BC-01 to B-02-BC-02	14.3482
Day 7	6/4/2018	O-02	O-02	BC-01	BC-03	B-02-BC-01 to B-02-BC-03	16.3171
Day 7	6/4/2018	O-02	O-02	BC-01	BC-04	B-02-BC-01 to B-02-BC-04	16.2985
Day 7	6/4/2018	O-02	O-03	BC-01	BC1-02	B-02-BC-01 to B-03-BC1-02	11.2613
Day 7	6/4/2018	O-02	O-03	BC-01	BC1-04	B-02-BC-01 to B-03-BC1-04	11.2425
Day 7	6/4/2018	O-02	O-03	BC-01	BC2-02	B-02-BC-01 to B-03-BC2-02	11.4293
Day 7	6/4/2018	O-02	O-03	BC-01	BC2-04	B-02-BC-01 to B-03-BC2-04	11.8426
Day 7	6/4/2018	O-02	O-04	BC-01	BC-01	B-02-BC-01 to B-04-BC-01	15.5575
Day 7	6/4/2018	O-02	O-04	BC-01	BC-02	B-02-BC-01 to B-04-BC-02	15.4668
Day 7	6/4/2018	O-02	O-04	BC-01	BC-03	B-02-BC-01 to B-04-BC-03	14.8719
Day 7	6/4/2018	O-02	O-04	BC-01	BC-04	B-02-BC-01 to B-04-BC-04	14.9162
Day 7	6/4/2018	O-02	O-05	BC-01	BC-01	B-02-BC-01 to B-05-BC-01	15.1018
Day 7	6/4/2018	O-02	O-05	BC-01	BC-02	B-02-BC-01 to B-05-BC-02	15.0038
Day 7	6/4/2018	O-02	O-05	BC-01	BC-03	B-02-BC-01 to B-05-BC-03	14.3679
Day 7	6/4/2018	O-02	O-05	BC-01	BC-04	B-02-BC-01 to B-05-BC-04	14.3909
Day 7	6/4/2018	O-02	O-06	BC-01	BC-01	B-02-BC-01 to B-06-BC-01	14.8287
Day 7	6/4/2018	O-02	O-06	BC-01	BC-02	B-02-BC-01 to B-06-BC-02	14.6441
Day 7	6/4/2018	O-02	O-06	BC-01	BC-03	B-02-BC-01 to B-06-BC-03	14.5202
Day 7	6/4/2018	O-02	O-06	BC-01	BC-04	B-02-BC-01 to B-06-BC-04	14.4722
Day 7	6/4/2018	O-02	O-07	BC-01	BC1-02	B-02-BC-01 to B-07-BC1-02	13.5837
Day 7	6/4/2018	O-02	O-07	BC-01	BC1-04	B-02-BC-01 to B-07-BC1-04	13.2462
Day 7	6/4/2018	O-02	O-07	BC-01	BC2-02	B-02-BC-01 to B-07-BC2-02	13.1510
Day 7	6/4/2018	O-02	O-07	BC-01	BC2-04	B-02-BC-01 to B-07-BC2-04	13.1627
Day 7	6/4/2018	O-02	O-02	BC-02	BC-03	B-02-BC-02 to B-02-BC-03	16.7838
Day 7	6/4/2018	O-02	O-02	BC-02	BC-04	B-02-BC-02 to B-02-BC-04	18.2135
Day 7	6/4/2018	O-02	O-03	BC-02	BC1-02	B-02-BC-02 to B-03-BC1-02	11.7524
Day 7	6/4/2018	O-02	O-03	BC-02	BC1-04	B-02-BC-02 to B-03-BC1-04	11.8272
Day 7	6/4/2018	O-02	O-03	BC-02	BC2-02	B-02-BC-02 to B-03-BC2-02	12.0666
Day 7	6/4/2018	O-02	O-03	BC-02	BC2-04	B-02-BC-02 to B-03-BC2-04	12.5176
Day 7	6/4/2018	O-02	O-04	BC-02	BC-01	B-02-BC-02 to B-04-BC-01	15.7177
Day 7	6/4/2018	O-02	O-04	BC-02	BC-02	B-02-BC-02 to B-04-BC-02	15.5594
Day 7	6/4/2018	O-02	O-04	BC-02	BC-03	B-02-BC-02 to B-04-BC-03	15.4668
Day 7	6/4/2018	O-02	O-04	BC-02	BC-04	B-02-BC-02 to B-04-BC-04	14.8718
Day 7	6/4/2018	O-02	O-05	BC-02	BC-01	B-02-BC-02 to B-05-BC-01	15.2607
Day 7	6/4/2018	O-02	O-05	BC-02	BC-02	B-02-BC-02 to B-05-BC-02	15.1027
Day 7	6/4/2018	O-02	O-05	BC-02	BC-03	B-02-BC-02 to B-05-BC-03	14.4041
Day 7	6/4/2018	O-02	O-05	BC-02	BC-04	B-02-BC-02 to B-05-BC-04	14.3680
Day 7	6/4/2018	O-02	O-06	BC-02	BC-01	B-02-BC-02 to B-06-BC-01	15.0903
Day 7	6/4/2018	O-02	O-06	BC-02	BC-02	B-02-BC-02 to B-06-BC-02	14.8393
Day 7	6/4/2018	O-02	O-06	BC-02	BC-03	B-02-BC-02 to B-06-BC-03	14.6425
Day 7	6/4/2018	O-02	O-06	BC-02	BC-04	B-02-BC-02 to B-06-BC-04	14.5210
Day 7	6/4/2018	O-02	O-07	BC-02	BC1-02	B-02-BC-02 to B-07-BC1-02	13.9339
Day 7	6/4/2018	O-02	O-07	BC-02	BC1-04	B-02-BC-02 to B-07-BC1-04	13.4477
Day 7	6/4/2018	O-02	O-07	BC-02	BC2-02	B-02-BC-02 to B-07-BC2-02	13.6745
Day 7	6/4/2018	O-02	O-07	BC-02	BC2-04	B-02-BC-02 to B-07-BC2-04	13.1513
Day 7	6/4/2018	O-02	O-02	BC-03	BC-04	B-02-BC-03 to B-02-BC-04	18.8257
Day 7	6/4/2018	O-02	O-03	BC-03	BC1-02	B-02-BC-03 to B-03-BC1-02	12.1456
Day 7	6/4/2018	O-02	O-03	BC-03	BC1-04	B-02-BC-03 to B-03-BC1-04	12.3774
Day 7	6/4/2018	O-02	O-03	BC-03	BC2-02	B-02-BC-03 to B-03-BC2-02	12.4173
Day 7	6/4/2018	O-02	O-03	BC-03	BC2-04	B-02-BC-03 to B-03-BC2-04	12.6289
Day 7	6/4/2018	O-02	O-04	BC-03	BC-01	B-02-BC-03 to B-04-BC-01	15.3674
Day 7	6/4/2018	O-02	O-04	BC-03	BC-02	B-02-BC-03 to B-04-BC-02	15.1486
Day 7	6/4/2018	O-02	O-04	BC-03	BC-03	B-02-BC-03 to B-04-BC-03	14.9898
Day 7	6/4/2018	O-02	O-04	BC-03	BC-04	B-02-BC-03 to B-04-BC-04	14.8980
Day 7	6/4/2018	O-02	O-05	BC-03	BC-01	B-02-BC-03 to B-05-BC-01	14.8718
Day 7	6/4/2018	O-02	O-05	BC-03	BC-02	B-02-BC-03 to B-05-BC-02	14.6614
Day 7	6/4/2018	O-02	O-05	BC-03	BC-03	B-02-BC-03 to B-05-BC-03	14.5063
Day 7	6/4/2018	O-02	O-05	BC-03	BC-04	B-02-BC-03 to B-05-BC-04	14.4082
Day 7	6/4/2018	O-02	O-06	BC-03	BC-01	B-02-BC-03 to B-06-BC-01	15.4372
Day 7	6/4/2018	O-02	O-06	BC-03	BC-02	B-02-BC-03 to B-06-BC-02	15.1201
Day 7	6/4/2018	O-02	O-06	BC-03	BC-03	B-02-BC-03 to B-06-BC-03	14.8494

Day Number	Date	Sending Well	Receiving Well	Sending Sensor ID	Receiving Sensor ID	Sensor Pair	Apparent Resistivity (Ω-m)
Day 7	6/4/2018	O-02	O-06	BC-03	BC-04	B-02-BC-03 to B-06-BC-04	14.1099
Day 7	6/4/2018	O-02	O-07	BC-03	BC1-02	B-02-BC-03 to B-07-BC1-02	13.9369
Day 7	6/4/2018	O-02	O-07	BC-03	BC1-04	B-02-BC-03 to B-07-BC1-04	13.7696
Day 7	6/4/2018	O-02	O-07	BC-03	BC2-02	B-02-BC-03 to B-07-BC2-02	13.4632
Day 7	6/4/2018	O-02	O-07	BC-03	BC2-04	B-02-BC-03 to B-07-BC2-04	13.2565
Day 7	6/4/2018	O-02	O-03	BC-04	BC1-02	B-02-BC-04 to B-03-BC1-02	12.2874
Day 7	6/4/2018	O-02	O-03	BC-04	BC1-04	B-02-BC-04 to B-03-BC1-04	12.1569
Day 7	6/4/2018	O-02	O-03	BC-04	BC2-02	B-02-BC-04 to B-03-BC2-02	12.3870
Day 7	6/4/2018	O-02	O-03	BC-04	BC2-04	B-02-BC-04 to B-03-BC2-04	12.9890
Day 7	6/4/2018	O-02	O-04	BC-04	BC-01	B-02-BC-04 to B-04-BC-01	15.6529
Day 7	6/4/2018	O-02	O-04	BC-04	BC-02	B-02-BC-04 to B-04-BC-02	15.3734
Day 7	6/4/2018	O-02	O-04	BC-04	BC-03	B-02-BC-04 to B-04-BC-03	15.1502
Day 7	6/4/2018	O-02	O-04	BC-04	BC-04	B-02-BC-04 to B-04-BC-04	14.9929
Day 7	6/4/2018	O-02	O-05	BC-04	BC-01	B-02-BC-04 to B-05-BC-01	15.1397
Day 7	6/4/2018	O-02	O-05	BC-04	BC-02	B-02-BC-04 to B-05-BC-02	14.8755
Day 7	6/4/2018	O-02	O-05	BC-04	BC-03	B-02-BC-04 to B-05-BC-03	14.6642
Day 7	6/4/2018	O-02	O-05	BC-04	BC-04	B-02-BC-04 to B-05-BC-04	14.5082
Day 7	6/4/2018	O-02	O-06	BC-04	BC-01	B-02-BC-04 to B-06-BC-01	15.2471
Day 7	6/4/2018	O-02	O-06	BC-04	BC-02	B-02-BC-04 to B-06-BC-02	14.8846
Day 7	6/4/2018	O-02	O-06	BC-04	BC-03	B-02-BC-04 to B-06-BC-03	14.5596
Day 7	6/4/2018	O-02	O-06	BC-04	BC-04	B-02-BC-04 to B-06-BC-04	14.3034
Day 7	6/4/2018	O-02	O-07	BC-04	BC1-02	B-02-BC-04 to B-07-BC1-02	13.9715
Day 7	6/4/2018	O-02	O-07	BC-04	BC1-04	B-02-BC-04 to B-07-BC1-04	13.7187
Day 7	6/4/2018	O-02	O-07	BC-04	BC2-02	B-02-BC-04 to B-07-BC2-02	13.3307
Day 7	6/4/2018	O-02	O-07	BC-04	BC2-04	B-02-BC-04 to B-07-BC2-04	13.0328
Day 7	6/4/2018	O-03	O-03	BC1-02	BC1-04	B-03-BC1-02 to B-03-BC1-04	13.3292
Day 7	6/4/2018	O-03	O-03	BC1-02	BC2-02	B-03-BC1-02 to B-03-BC2-02	15.3209
Day 7	6/4/2018	O-03	O-03	BC1-02	BC2-04	B-03-BC1-02 to B-03-BC2-04	14.8230
Day 7	6/4/2018	O-03	O-04	BC1-02	BC-01	B-03-BC1-02 to B-04-BC-01	13.3674
Day 7	6/4/2018	O-03	O-04	BC1-02	BC-02	B-03-BC1-02 to B-04-BC-02	13.4297
Day 7	6/4/2018	O-03	O-04	BC1-02	BC-03	B-03-BC1-02 to B-04-BC-03	13.6043
Day 7	6/4/2018	O-03	O-04	BC1-02	BC-04	B-03-BC1-02 to B-04-BC-04	13.4477
Day 7	6/4/2018	O-03	O-05	BC1-02	BC-01	B-03-BC1-02 to B-05-BC-01	14.2603
Day 7	6/4/2018	O-03	O-05	BC1-02	BC-02	B-03-BC1-02 to B-05-BC-02	13.7522
Day 7	6/4/2018	O-03	O-05	BC1-02	BC-03	B-03-BC1-02 to B-05-BC-03	13.8441
Day 7	6/4/2018	O-03	O-05	BC1-02	BC-04	B-03-BC1-02 to B-05-BC-04	14.0064
Day 7	6/4/2018	O-03	O-06	BC1-02	BC-01	B-03-BC1-02 to B-06-BC-01	15.5238
Day 7	6/4/2018	O-03	O-06	BC1-02	BC-02	B-03-BC1-02 to B-06-BC-02	15.4770
Day 7	6/4/2018	O-03	O-06	BC1-02	BC-03	B-03-BC1-02 to B-06-BC-03	15.4917
Day 7	6/4/2018	O-03	O-06	BC1-02	BC-04	B-03-BC1-02 to B-06-BC-04	15.5704
Day 7	6/4/2018	O-03	O-07	BC1-02	BC1-02	B-03-BC1-02 to B-07-BC1-02	15.3297
Day 7	6/4/2018	O-03	O-07	BC1-02	BC1-04	B-03-BC1-02 to B-07-BC1-04	14.7364
Day 7	6/4/2018	O-03	O-07	BC1-02	BC2-02	B-03-BC1-02 to B-07-BC2-02	14.8033
Day 7	6/4/2018	O-03	O-07	BC1-02	BC2-04	B-03-BC1-02 to B-07-BC2-04	14.9364
Day 7	6/4/2018	O-03	O-03	BC1-04	BC2-02	B-03-BC1-04 to B-03-BC2-02	16.3934
Day 7	6/4/2018	O-03	O-03	BC1-04	BC2-04	B-03-BC1-04 to B-03-BC2-04	15.9338
Day 7	6/4/2018	O-03	O-04	BC1-04	BC-01	B-03-BC1-04 to B-04-BC-01	13.4163
Day 7	6/4/2018	O-03	O-04	BC1-04	BC-02	B-03-BC1-04 to B-04-BC-02	13.3674
Day 7	6/4/2018	O-03	O-04	BC1-04	BC-03	B-03-BC1-04 to B-04-BC-03	13.4306
Day 7	6/4/2018	O-03	O-04	BC1-04	BC-04	B-03-BC1-04 to B-04-BC-04	13.1772
Day 7	6/4/2018	O-03	O-05	BC1-04	BC-01	B-03-BC1-04 to B-05-BC-01	13.7841
Day 7	6/4/2018	O-03	O-05	BC1-04	BC-02	B-03-BC1-04 to B-05-BC-02	13.7321
Day 7	6/4/2018	O-03	O-05	BC1-04	BC-03	B-03-BC1-04 to B-05-BC-03	13.7522
Day 7	6/4/2018	O-03	O-05	BC1-04	BC-04	B-03-BC1-04 to B-05-BC-04	13.8441
Day 7	6/4/2018	O-03	O-06	BC1-04	BC-01	B-03-BC1-04 to B-06-BC-01	15.6346
Day 7	6/4/2018	O-03	O-06	BC1-04	BC-02	B-03-BC1-04 to B-06-BC-02	15.5269
Day 7	6/4/2018	O-03	O-06	BC1-04	BC-03	B-03-BC1-04 to B-06-BC-03	15.4767
Day 7	6/4/2018	O-03	O-06	BC1-04	BC-04	B-03-BC1-04 to B-06-BC-04	14.8958
Day 7	6/4/2018	O-03	O-07	BC1-04	BC1-02	B-03-BC1-04 to B-07-BC1-02	14.8626
Day 7	6/4/2018	O-03	O-07	BC1-04	BC1-04	B-03-BC1-04 to B-07-BC1-04	14.7366
Day 7	6/4/2018	O-03	O-07	BC1-04	BC2-02	B-03-BC1-04 to B-07-BC2-02	14.7364
Day 7	6/4/2018	O-03	O-07	BC1-04	BC2-04	B-03-BC1-04 to B-07-BC2-04	14.8033
Day 7	6/4/2018	O-03	O-03	BC2-02	BC2-04	B-03-BC2-02 to B-03-BC2-04	37.0000
Day 7	6/4/2018	O-03	O-04	BC2-02	BC-01	B-03-BC2-02 to B-04-BC-01	13.5760
Day 7	6/4/2018	O-03	O-04	BC2-02	BC-02	B-03-BC2-02 to B-04-BC-02	13.4171
Day 7	6/4/2018	O-03	O-04	BC2-02	BC-03	B-03-BC2-02 to B-04-BC-03	13.3674
Day 7	6/4/2018	O-03	O-04	BC2-02	BC-04	B-03-BC2-02 to B-04-BC-04	13.4295
Day 7	6/4/2018	O-03	O-05	BC2-02	BC-01	B-03-BC2-02 to B-05-BC-01	13.9074
Day 7	6/4/2018	O-03	O-05	BC2-02	BC-02	B-03-BC2-02 to B-05-BC-02	13.7841
Day 7	6/4/2018	O-03	O-05	BC2-02	BC-03	B-03-BC2-02 to B-05-BC-03	13.7321
Day 7	6/4/2018	O-03	O-05	BC2-02	BC-04	B-03-BC2-02 to B-05-BC-04	13.7522
Day 7	6/4/2018	O-03	O-06	BC2-02	BC-01	B-03-BC2-02 to B-06-BC-01	15.8076
Day 7	6/4/2018	O-03	O-06	BC2-02	BC-02	B-03-BC2-02 to B-06-BC-02	15.6403
Day 7	6/4/2018	O-03	O-06	BC2-02	BC-03	B-03-BC2-02 to B-06-BC-03	15.5256
Day 7	6/4/2018	O-03	O-06	BC2-02	BC-04	B-03-BC2-02 to B-06-BC-04	14.8814
Day 7	6/4/2018	O-03	O-07	BC2-02	BC1-02	B-03-BC2-02 to B-07-BC1-02	15.0287

Day Number	Date	Sending Well	Receiving Well	Sending Sensor ID	Receiving Sensor ID	Sensor Pair	Apparent Resistivity (Ω-m)
Day 7	6/4/2018	O-03	O-07	BC2-02	BC1-04	B-03-BC2-02 to B-07-BC1-04	14.8040
Day 7	6/4/2018	O-03	O-07	BC2-02	BC2-02	B-03-BC2-02 to B-07-BC2-02	14.7366
Day 7	6/4/2018	O-03	O-07	BC2-02	BC2-04	B-03-BC2-02 to B-07-BC2-04	14.7364
Day 7	6/4/2018	O-03	O-04	BC2-04	BC-01	B-03-BC2-04 to B-04-BC-01	13.4103
Day 7	6/4/2018	O-03	O-04	BC2-04	BC-02	B-03-BC2-04 to B-04-BC-02	13.5778
Day 7	6/4/2018	O-03	O-04	BC2-04	BC-03	B-03-BC2-04 to B-04-BC-03	13.4164
Day 7	6/4/2018	O-03	O-04	BC2-04	BC-04	B-03-BC2-04 to B-04-BC-04	13.3674
Day 7	6/4/2018	O-03	O-05	BC2-04	BC-01	B-03-BC2-04 to B-05-BC-01	14.1002
Day 7	6/4/2018	O-03	O-05	BC2-04	BC-02	B-03-BC2-04 to B-05-BC-02	13.9074
Day 7	6/4/2018	O-03	O-05	BC2-04	BC-03	B-03-BC2-04 to B-05-BC-03	13.7841
Day 7	6/4/2018	O-03	O-05	BC2-04	BC-04	B-03-BC2-04 to B-05-BC-04	13.7321
Day 7	6/4/2018	O-03	O-06	BC2-04	BC-01	B-03-BC2-04 to B-06-BC-01	16.0407
Day 7	6/4/2018	O-03	O-06	BC2-04	BC-02	B-03-BC2-04 to B-06-BC-02	15.8157
Day 7	6/4/2018	O-03	O-06	BC2-04	BC-03	B-03-BC2-04 to B-06-BC-03	15.0364
Day 7	6/4/2018	O-03	O-06	BC2-04	BC-04	B-03-BC2-04 to B-06-BC-04	14.9286
Day 7	6/4/2018	O-03	O-07	BC2-04	BC1-02	B-03-BC2-04 to B-07-BC1-02	15.2582
Day 7	6/4/2018	O-03	O-07	BC2-04	BC1-04	B-03-BC2-04 to B-07-BC1-04	14.9376
Day 7	6/4/2018	O-03	O-07	BC2-04	BC2-02	B-03-BC2-04 to B-07-BC2-02	14.8040
Day 7	6/4/2018	O-03	O-07	BC2-04	BC2-04	B-03-BC2-04 to B-07-BC2-04	14.7366
Day 7	6/4/2018	O-04	O-04	BC-01	BC-02	B-04-BC-01 to B-04-BC-02	14.5831
Day 7	6/4/2018	O-04	O-04	BC-01	BC-03	B-04-BC-01 to B-04-BC-03	15.0798
Day 7	6/4/2018	O-04	O-04	BC-01	BC-04	B-04-BC-01 to B-04-BC-04	13.5116
Day 7	6/4/2018	O-04	O-05	BC-01	BC-01	B-04-BC-01 to B-05-BC-01	11.3016
Day 7	6/4/2018	O-04	O-05	BC-01	BC-02	B-04-BC-01 to B-05-BC-02	11.5909
Day 7	6/4/2018	O-04	O-05	BC-01	BC-03	B-04-BC-01 to B-05-BC-03	11.7269
Day 7	6/4/2018	O-04	O-05	BC-01	BC-04	B-04-BC-01 to B-05-BC-04	11.7536
Day 7	6/4/2018	O-04	O-06	BC-01	BC-01	B-04-BC-01 to B-06-BC-01	13.3713
Day 7	6/4/2018	O-04	O-06	BC-01	BC-02	B-04-BC-01 to B-06-BC-02	13.2873
Day 7	6/4/2018	O-04	O-06	BC-01	BC-03	B-04-BC-01 to B-06-BC-03	13.3048
Day 7	6/4/2018	O-04	O-06	BC-01	BC-04	B-04-BC-01 to B-06-BC-04	12.9948
Day 7	6/4/2018	O-04	O-07	BC-01	BC1-02	B-04-BC-01 to B-07-BC1-02	14.6225
Day 7	6/4/2018	O-04	O-07	BC-01	BC1-04	B-04-BC-01 to B-07-BC1-04	14.0473
Day 7	6/4/2018	O-04	O-07	BC-01	BC2-02	B-04-BC-01 to B-07-BC2-02	14.1129
Day 7	6/4/2018	O-04	O-07	BC-01	BC2-04	B-04-BC-01 to B-07-BC2-04	14.2480
Day 7	6/4/2018	O-04	O-04	BC-02	BC-03	B-04-BC-02 to B-04-BC-03	18.4752
Day 7	6/4/2018	O-04	O-04	BC-02	BC-04	B-04-BC-02 to B-04-BC-04	15.3056
Day 7	6/4/2018	O-04	O-05	BC-02	BC-01	B-04-BC-02 to B-05-BC-01	11.4493
Day 7	6/4/2018	O-04	O-05	BC-02	BC-02	B-04-BC-02 to B-05-BC-02	11.4920
Day 7	6/4/2018	O-04	O-05	BC-02	BC-03	B-04-BC-02 to B-05-BC-03	11.7869
Day 7	6/4/2018	O-04	O-05	BC-02	BC-04	B-04-BC-02 to B-05-BC-04	12.1377
Day 7	6/4/2018	O-04	O-06	BC-02	BC-01	B-04-BC-02 to B-06-BC-01	13.1210
Day 7	6/4/2018	O-04	O-06	BC-02	BC-02	B-04-BC-02 to B-06-BC-02	12.9441
Day 7	6/4/2018	O-04	O-06	BC-02	BC-03	B-04-BC-02 to B-06-BC-03	13.2864
Day 7	6/4/2018	O-04	O-06	BC-02	BC-04	B-04-BC-02 to B-06-BC-04	12.8761
Day 7	6/4/2018	O-04	O-07	BC-02	BC1-02	B-04-BC-02 to B-07-BC1-02	14.1898
Day 7	6/4/2018	O-04	O-07	BC-02	BC1-04	B-04-BC-02 to B-07-BC1-04	14.0518
Day 7	6/4/2018	O-04	O-07	BC-02	BC2-02	B-04-BC-02 to B-07-BC2-02	14.0476
Day 7	6/4/2018	O-04	O-07	BC-02	BC2-04	B-04-BC-02 to B-07-BC2-04	14.1138
Day 7	6/4/2018	O-04	O-04	BC-03	BC-04	B-04-BC-03 to B-04-BC-04	24.7863
Day 7	6/4/2018	O-04	O-05	BC-03	BC-01	B-04-BC-03 to B-05-BC-01	11.5671
Day 7	6/4/2018	O-04	O-05	BC-03	BC-02	B-04-BC-03 to B-05-BC-02	11.6506
Day 7	6/4/2018	O-04	O-05	BC-03	BC-03	B-04-BC-03 to B-05-BC-03	12.2591
Day 7	6/4/2018	O-04	O-05	BC-03	BC-04	B-04-BC-03 to B-05-BC-04	13.1369
Day 7	6/4/2018	O-04	O-06	BC-03	BC-01	B-04-BC-03 to B-06-BC-01	13.4019
Day 7	6/4/2018	O-04	O-06	BC-03	BC-02	B-04-BC-03 to B-06-BC-02	13.1319
Day 7	6/4/2018	O-04	O-06	BC-03	BC-03	B-04-BC-03 to B-06-BC-03	13.3742
Day 7	6/4/2018	O-04	O-06	BC-03	BC-04	B-04-BC-03 to B-06-BC-04	13.2867
Day 7	6/4/2018	O-04	O-07	BC-03	BC1-02	B-04-BC-03 to B-07-BC1-02	14.3690
Day 7	6/4/2018	O-04	O-07	BC-03	BC1-04	B-04-BC-03 to B-07-BC1-04	14.1272
Day 7	6/4/2018	O-04	O-07	BC-03	BC2-02	B-04-BC-03 to B-07-BC2-02	14.0521
Day 7	6/4/2018	O-04	O-07	BC-03	BC2-04	B-04-BC-03 to B-07-BC2-04	14.0473
Day 7	6/4/2018	O-04	O-05	BC-04	BC-01	B-04-BC-04 to B-05-BC-01	11.8937
Day 7	6/4/2018	O-04	O-05	BC-04	BC-02	B-04-BC-04 to B-05-BC-02	11.9795
Day 7	6/4/2018	O-04	O-05	BC-04	BC-03	B-04-BC-04 to B-05-BC-03	12.8298
Day 7	6/4/2018	O-04	O-05	BC-04	BC-04	B-04-BC-04 to B-05-BC-04	14.1732
Day 7	6/4/2018	O-04	O-06	BC-04	BC-01	B-04-BC-04 to B-06-BC-01	13.7680
Day 7	6/4/2018	O-04	O-06	BC-04	BC-02	B-04-BC-04 to B-06-BC-02	13.4119
Day 7	6/4/2018	O-04	O-06	BC-04	BC-03	B-04-BC-04 to B-06-BC-03	13.1258
Day 7	6/4/2018	O-04	O-06	BC-04	BC-04	B-04-BC-04 to B-06-BC-04	13.3732
Day 7	6/4/2018	O-04	O-07	BC-04	BC1-02	B-04-BC-04 to B-07-BC1-02	14.6107
Day 7	6/4/2018	O-04	O-07	BC-04	BC1-04	B-04-BC-04 to B-07-BC1-04	14.2699
Day 7	6/4/2018	O-04	O-07	BC-04	BC2-02	B-04-BC-04 to B-07-BC2-02	14.1262
Day 7	6/4/2018	O-04	O-07	BC-04	BC2-04	B-04-BC-04 to B-07-BC2-04	14.0517
Day 7	6/4/2018	O-05	O-05	BC-01	BC-02	B-05-BC-01 to B-05-BC-02	14.0569
Day 7	6/4/2018	O-05	O-05	BC-01	BC-03	B-05-BC-01 to B-05-BC-03	14.4017
Day 7	6/4/2018	O-05	O-05	BC-01	BC-04	B-05-BC-01 to B-05-BC-04	12.9845

Day Number	Date	Sending Well	Receiving Well	Sending Sensor ID	Receiving Sensor ID	Sensor Pair	Apparent Resistivity (Ω-m)
Day 7	6/4/2018	O-05	O-06	BC-01	BC-01	B-05-BC-01 to B-06-BC-01	10.6108
Day 7	6/4/2018	O-05	O-06	BC-01	BC-02	B-05-BC-01 to B-06-BC-02	10.7704
Day 7	6/4/2018	O-05	O-06	BC-01	BC-03	B-05-BC-01 to B-06-BC-03	10.8694
Day 7	6/4/2018	O-05	O-06	BC-01	BC-04	B-05-BC-01 to B-06-BC-04	11.1788
Day 7	6/4/2018	O-05	O-07	BC-01	BC1-02	B-05-BC-01 to B-07-BC1-02	11.8879
Day 7	6/4/2018	O-05	O-07	BC-01	BC1-04	B-05-BC-01 to B-07-BC1-04	11.8833
Day 7	6/4/2018	O-05	O-07	BC-01	BC2-02	B-05-BC-01 to B-07-BC2-02	11.5720
Day 7	6/4/2018	O-05	O-07	BC-01	BC2-04	B-05-BC-01 to B-07-BC2-04	11.7752
Day 7	6/4/2018	O-05	O-05	BC-02	BC-03	B-05-BC-02 to B-05-BC-03	17.0828
Day 7	6/4/2018	O-05	O-05	BC-02	BC-04	B-05-BC-02 to B-05-BC-04	14.2485
Day 7	6/4/2018	O-05	O-06	BC-02	BC-01	B-05-BC-02 to B-06-BC-01	10.9259
Day 7	6/4/2018	O-05	O-06	BC-02	BC-02	B-05-BC-02 to B-06-BC-02	10.8917
Day 7	6/4/2018	O-05	O-06	BC-02	BC-03	B-05-BC-02 to B-06-BC-03	11.0395
Day 7	6/4/2018	O-05	O-06	BC-02	BC-04	B-05-BC-02 to B-06-BC-04	11.1407
Day 7	6/4/2018	O-05	O-07	BC-02	BC1-02	B-05-BC-02 to B-07-BC1-02	12.0113
Day 7	6/4/2018	O-05	O-07	BC-02	BC1-04	B-05-BC-02 to B-07-BC1-04	11.8622
Day 7	6/4/2018	O-05	O-07	BC-02	BC2-02	B-05-BC-02 to B-07-BC2-02	11.4589
Day 7	6/4/2018	O-05	O-07	BC-02	BC2-04	B-05-BC-02 to B-07-BC2-04	11.5720
Day 7	6/4/2018	O-05	O-05	BC-03	BC-04	B-05-BC-03 to B-05-BC-04	24.8965
Day 7	6/4/2018	O-05	O-06	BC-03	BC-01	B-05-BC-03 to B-06-BC-01	11.1360
Day 7	6/4/2018	O-05	O-06	BC-03	BC-02	B-05-BC-03 to B-06-BC-02	10.9423
Day 7	6/4/2018	O-05	O-06	BC-03	BC-03	B-05-BC-03 to B-06-BC-03	11.1601
Day 7	6/4/2018	O-05	O-06	BC-03	BC-04	B-05-BC-03 to B-06-BC-04	11.3087
Day 7	6/4/2018	O-05	O-07	BC-03	BC1-02	B-05-BC-03 to B-07-BC1-02	12.2279
Day 7	6/4/2018	O-05	O-07	BC-03	BC1-04	B-05-BC-03 to B-07-BC1-04	11.5114
Day 7	6/4/2018	O-05	O-07	BC-03	BC2-02	B-05-BC-03 to B-07-BC2-02	11.4385
Day 7	6/4/2018	O-05	O-07	BC-03	BC2-04	B-05-BC-03 to B-07-BC2-04	11.8833
Day 7	6/4/2018	O-05	O-06	BC-04	BC-01	B-05-BC-04 to B-06-BC-01	11.4765
Day 7	6/4/2018	O-05	O-06	BC-04	BC-02	B-05-BC-04 to B-06-BC-02	11.4524
Day 7	6/4/2018	O-05	O-06	BC-04	BC-03	B-05-BC-04 to B-06-BC-03	11.4960
Day 7	6/4/2018	O-05	O-06	BC-04	BC-04	B-05-BC-04 to B-06-BC-04	11.4328
Day 7	6/4/2018	O-05	O-07	BC-04	BC1-02	B-05-BC-04 to B-07-BC1-02	12.0852
Day 7	6/4/2018	O-05	O-07	BC-04	BC1-04	B-05-BC-04 to B-07-BC1-04	11.6758
Day 7	6/4/2018	O-05	O-07	BC-04	BC2-02	B-05-BC-04 to B-07-BC2-02	11.5114
Day 7	6/4/2018	O-05	O-07	BC-04	BC2-04	B-05-BC-04 to B-07-BC2-04	11.8622
Day 7	6/4/2018	O-06	O-06	BC-01	BC-02	B-06-BC-01 to B-06-BC-02	11.5886
Day 7	6/4/2018	O-06	O-06	BC-01	BC-03	B-06-BC-01 to B-06-BC-03	12.3461
Day 7	6/4/2018	O-06	O-06	BC-01	BC-04	B-06-BC-01 to B-06-BC-04	13.3343
Day 7	6/4/2018	O-06	O-07	BC-01	BC1-02	B-06-BC-01 to B-07-BC1-02	10.5679
Day 7	6/4/2018	O-06	O-07	BC-01	BC1-04	B-06-BC-01 to B-07-BC1-04	10.7949
Day 7	6/4/2018	O-06	O-07	BC-01	BC2-02	B-06-BC-01 to B-07-BC2-02	11.0012
Day 7	6/4/2018	O-06	O-07	BC-01	BC2-04	B-06-BC-01 to B-07-BC2-04	11.5989
Day 7	6/4/2018	O-06	O-06	BC-02	BC-03	B-06-BC-02 to B-06-BC-03	15.3477
Day 7	6/4/2018	O-06	O-06	BC-02	BC-04	B-06-BC-02 to B-06-BC-04	15.7445
Day 7	6/4/2018	O-06	O-07	BC-02	BC1-02	B-06-BC-02 to B-07-BC1-02	11.0496
Day 7	6/4/2018	O-06	O-07	BC-02	BC1-04	B-06-BC-02 to B-07-BC1-04	11.2591
Day 7	6/4/2018	O-06	O-07	BC-02	BC2-02	B-06-BC-02 to B-07-BC2-02	11.4237
Day 7	6/4/2018	O-06	O-07	BC-02	BC2-04	B-06-BC-02 to B-07-BC2-04	12.3376
Day 7	6/4/2018	O-06	O-06	BC-03	BC-04	B-06-BC-03 to B-06-BC-04	19.2657
Day 7	6/4/2018	O-06	O-07	BC-03	BC1-02	B-06-BC-03 to B-07-BC1-02	11.3952
Day 7	6/4/2018	O-06	O-07	BC-03	BC1-04	B-06-BC-03 to B-07-BC1-04	11.5115
Day 7	6/4/2018	O-06	O-07	BC-03	BC2-02	B-06-BC-03 to B-07-BC2-02	11.4439
Day 7	6/4/2018	O-06	O-07	BC-03	BC2-04	B-06-BC-03 to B-07-BC2-04	12.6123
Day 7	6/4/2018	O-06	O-07	BC-04	BC1-02	B-06-BC-04 to B-07-BC1-02	11.8627
Day 7	6/4/2018	O-06	O-07	BC-04	BC1-04	B-06-BC-04 to B-07-BC1-04	11.6614
Day 7	6/4/2018	O-06	O-07	BC-04	BC2-02	B-06-BC-04 to B-07-BC2-02	11.8887
Day 7	6/4/2018	O-06	O-07	BC-04	BC2-04	B-06-BC-04 to B-07-BC2-04	13.7335
Day 7	6/4/2018	O-07	O-07	BC1-02	BC1-04	B-07-BC1-02 to B-07-BC1-04	19.9363
Day 7	6/4/2018	O-07	O-07	BC1-02	BC2-02	B-07-BC1-02 to B-07-BC2-02	17.9063
Day 7	6/4/2018	O-07	O-07	BC1-02	BC2-04	B-07-BC1-02 to B-07-BC2-04	14.6123
Day 7	6/4/2018	O-07	O-07	BC1-04	BC2-02	B-07-BC1-04 to B-07-BC2-02	19.6491
Day 7	6/4/2018	O-07	O-07	BC1-04	BC2-04	B-07-BC1-04 to B-07-BC2-04	15.0145
Day 7	6/4/2018	O-07	O-07	BC2-02	BC2-04	B-07-BC2-02 to B-07-BC2-04	19.4576
Day 8	6/5/2018	O-01	O-01	BC-01	BC-02	B-01-BC-01 to B-01-BC-02	14.5258
Day 8	6/5/2018	O-01	O-01	BC-01	BC-03	B-01-BC-01 to B-01-BC-03	16.2036
Day 8	6/5/2018	O-01	O-01	BC-01	BC-04	B-01-BC-01 to B-01-BC-04	15.2826
Day 8	6/5/2018	O-01	O-02	BC-01	BC-01	B-01-BC-01 to B-02-BC-01	13.3029
Day 8	6/5/2018	O-01	O-02	BC-01	BC-02	B-01-BC-01 to B-02-BC-02	14.2197
Day 8	6/5/2018	O-01	O-02	BC-01	BC-03	B-01-BC-01 to B-02-BC-03	14.8388
Day 8	6/5/2018	O-01	O-02	BC-01	BC-04	B-01-BC-01 to B-02-BC-04	14.7161
Day 8	6/5/2018	O-01	O-03	BC-01	BC1-02	B-01-BC-01 to B-03-BC1-02	12.4357
Day 8	6/5/2018	O-01	O-03	BC-01	BC1-04	B-01-BC-01 to B-03-BC1-04	12.6655
Day 8	6/5/2018	O-01	O-03	BC-01	BC2-02	B-01-BC-01 to B-03-BC2-02	12.5688
Day 8	6/5/2018	O-01	O-03	BC-01	BC2-04	B-01-BC-01 to B-03-BC2-04	12.5767
Day 8	6/5/2018	O-01	O-04	BC-01	BC-01	B-01-BC-01 to B-04-BC-01	15.0365
Day 8	6/5/2018	O-01	O-04	BC-01	BC-02	B-01-BC-01 to B-04-BC-02	14.9234

Day Number	Date	Sending Well	Receiving Well	Sending Sensor ID	Receiving Sensor ID	Sensor Pair	Apparent Resistivity (Ω-m)
Day 8	6/5/2018	O-01	O-04	BC-01	BC-03	B-01-BC-01 to B-04-BC-03	14.8698
Day 8	6/5/2018	O-01	O-04	BC-01	BC-04	B-01-BC-01 to B-04-BC-04	14.8780
Day 8	6/5/2018	O-01	O-05	BC-01	BC-01	B-01-BC-01 to B-05-BC-01	13.6613
Day 8	6/5/2018	O-01	O-05	BC-01	BC-02	B-01-BC-01 to B-05-BC-02	13.5279
Day 8	6/5/2018	O-01	O-05	BC-01	BC-03	B-01-BC-01 to B-05-BC-03	13.4561
Day 8	6/5/2018	O-01	O-05	BC-01	BC-04	B-01-BC-01 to B-05-BC-04	13.4470
Day 8	6/5/2018	O-01	O-06	BC-01	BC-01	B-01-BC-01 to B-06-BC-01	12.7840
Day 8	6/5/2018	O-01	O-06	BC-01	BC-02	B-01-BC-01 to B-06-BC-02	12.4852
Day 8	6/5/2018	O-01	O-06	BC-01	BC-03	B-01-BC-01 to B-06-BC-03	12.2624
Day 8	6/5/2018	O-01	O-06	BC-01	BC-04	B-01-BC-01 to B-06-BC-04	12.1423
Day 8	6/5/2018	O-01	O-07	BC-01	BC1-02	B-01-BC-01 to B-07-BC1-02	12.1318
Day 8	6/5/2018	O-01	O-07	BC-01	BC1-04	B-01-BC-01 to B-07-BC1-04	11.8363
Day 8	6/5/2018	O-01	O-07	BC-01	BC2-02	B-01-BC-01 to B-07-BC2-02	12.3071
Day 8	6/5/2018	O-01	O-07	BC-01	BC2-04	B-01-BC-01 to B-07-BC2-04	11.9335
Day 8	6/5/2018	O-01	O-01	BC-02	BC-03	B-01-BC-02 to B-01-BC-03	23.5734
Day 8	6/5/2018	O-01	O-01	BC-02	BC-04	B-01-BC-02 to B-01-BC-04	19.2470
Day 8	6/5/2018	O-01	O-02	BC-02	BC-01	B-01-BC-02 to B-02-BC-01	14.0610
Day 8	6/5/2018	O-01	O-02	BC-02	BC-02	B-01-BC-02 to B-02-BC-02	15.1735
Day 8	6/5/2018	O-01	O-02	BC-02	BC-03	B-01-BC-02 to B-02-BC-03	15.7373
Day 8	6/5/2018	O-01	O-02	BC-02	BC-04	B-01-BC-02 to B-02-BC-04	15.6360
Day 8	6/5/2018	O-01	O-03	BC-02	BC1-02	B-01-BC-02 to B-03-BC1-02	12.7219
Day 8	6/5/2018	O-01	O-03	BC-02	BC1-04	B-01-BC-02 to B-03-BC1-04	12.4352
Day 8	6/5/2018	O-01	O-03	BC-02	BC2-02	B-01-BC-02 to B-03-BC2-02	12.6652
Day 8	6/5/2018	O-01	O-03	BC-02	BC2-04	B-01-BC-02 to B-03-BC2-04	12.5687
Day 8	6/5/2018	O-01	O-04	BC-02	BC-01	B-01-BC-02 to B-04-BC-01	15.2094
Day 8	6/5/2018	O-01	O-04	BC-02	BC-02	B-01-BC-02 to B-04-BC-02	15.0374
Day 8	6/5/2018	O-01	O-04	BC-02	BC-03	B-01-BC-02 to B-04-BC-03	14.3257
Day 8	6/5/2018	O-01	O-04	BC-02	BC-04	B-01-BC-02 to B-04-BC-04	14.2751
Day 8	6/5/2018	O-01	O-05	BC-02	BC-01	B-01-BC-02 to B-05-BC-01	13.8541
Day 8	6/5/2018	O-01	O-05	BC-02	BC-02	B-01-BC-02 to B-05-BC-02	13.6610
Day 8	6/5/2018	O-01	O-05	BC-02	BC-03	B-01-BC-02 to B-05-BC-03	13.5277
Day 8	6/5/2018	O-01	O-05	BC-02	BC-04	B-01-BC-02 to B-05-BC-04	13.4561
Day 8	6/5/2018	O-01	O-06	BC-02	BC-01	B-01-BC-02 to B-06-BC-01	12.7246
Day 8	6/5/2018	O-01	O-06	BC-02	BC-02	B-01-BC-02 to B-06-BC-02	12.7973
Day 8	6/5/2018	O-01	O-06	BC-02	BC-03	B-01-BC-02 to B-06-BC-03	12.4801
Day 8	6/5/2018	O-01	O-06	BC-02	BC-04	B-01-BC-02 to B-06-BC-04	12.2624
Day 8	6/5/2018	O-01	O-07	BC-02	BC1-02	B-01-BC-02 to B-07-BC1-02	12.2744
Day 8	6/5/2018	O-01	O-07	BC-02	BC1-04	B-01-BC-02 to B-07-BC1-04	12.0911
Day 8	6/5/2018	O-01	O-07	BC-02	BC2-02	B-01-BC-02 to B-07-BC2-02	12.1107
Day 8	6/5/2018	O-01	O-07	BC-02	BC2-04	B-01-BC-02 to B-07-BC2-04	12.0391
Day 8	6/5/2018	O-01	O-01	BC-03	BC-04	B-01-BC-03 to B-01-BC-04	24.2006
Day 8	6/5/2018	O-01	O-02	BC-03	BC-01	B-01-BC-03 to B-02-BC-01	14.2785
Day 8	6/5/2018	O-01	O-02	BC-03	BC-02	B-01-BC-03 to B-02-BC-02	15.6146
Day 8	6/5/2018	O-01	O-02	BC-03	BC-03	B-01-BC-03 to B-02-BC-03	16.0889
Day 8	6/5/2018	O-01	O-02	BC-03	BC-04	B-01-BC-03 to B-02-BC-04	16.6808
Day 8	6/5/2018	O-01	O-03	BC-03	BC1-02	B-01-BC-03 to B-03-BC1-02	13.0957
Day 8	6/5/2018	O-01	O-03	BC-03	BC1-04	B-01-BC-03 to B-03-BC1-04	12.7210
Day 8	6/5/2018	O-01	O-03	BC-03	BC2-02	B-01-BC-03 to B-03-BC2-02	12.8634
Day 8	6/5/2018	O-01	O-03	BC-03	BC2-04	B-01-BC-03 to B-03-BC2-04	12.6648
Day 8	6/5/2018	O-01	O-04	BC-03	BC-01	B-01-BC-03 to B-04-BC-01	14.8220
Day 8	6/5/2018	O-01	O-04	BC-03	BC-02	B-01-BC-03 to B-04-BC-02	14.6022
Day 8	6/5/2018	O-01	O-04	BC-03	BC-03	B-01-BC-03 to B-04-BC-03	14.4346
Day 8	6/5/2018	O-01	O-04	BC-03	BC-04	B-01-BC-03 to B-04-BC-04	14.3262
Day 8	6/5/2018	O-01	O-05	BC-03	BC-01	B-01-BC-03 to B-05-BC-01	13.5162
Day 8	6/5/2018	O-01	O-05	BC-03	BC-02	B-01-BC-03 to B-05-BC-02	13.2763
Day 8	6/5/2018	O-01	O-05	BC-03	BC-03	B-01-BC-03 to B-05-BC-03	13.0914
Day 8	6/5/2018	O-01	O-05	BC-03	BC-04	B-01-BC-03 to B-05-BC-04	12.9638
Day 8	6/5/2018	O-01	O-06	BC-03	BC-01	B-01-BC-03 to B-06-BC-01	13.1819
Day 8	6/5/2018	O-01	O-06	BC-03	BC-02	B-01-BC-03 to B-06-BC-02	12.7403
Day 8	6/5/2018	O-01	O-06	BC-03	BC-03	B-01-BC-03 to B-06-BC-03	12.3493
Day 8	6/5/2018	O-01	O-06	BC-03	BC-04	B-01-BC-03 to B-06-BC-04	12.0496
Day 8	6/5/2018	O-01	O-07	BC-03	BC1-02	B-01-BC-03 to B-07-BC1-02	12.4634
Day 8	6/5/2018	O-01	O-07	BC-03	BC1-04	B-01-BC-03 to B-07-BC1-04	12.1918
Day 8	6/5/2018	O-01	O-07	BC-03	BC2-02	B-01-BC-03 to B-07-BC2-02	12.0895
Day 8	6/5/2018	O-01	O-07	BC-03	BC2-04	B-01-BC-03 to B-07-BC2-04	12.3848
Day 8	6/5/2018	O-01	O-02	BC-04	BC-01	B-01-BC-04 to B-02-BC-01	14.0479
Day 8	6/5/2018	O-01	O-02	BC-04	BC-02	B-01-BC-04 to B-02-BC-02	15.1153
Day 8	6/5/2018	O-01	O-02	BC-04	BC-03	B-01-BC-04 to B-02-BC-03	15.5636
Day 8	6/5/2018	O-01	O-02	BC-04	BC-04	B-01-BC-04 to B-02-BC-04	17.2077
Day 8	6/5/2018	O-01	O-03	BC-04	BC1-02	B-01-BC-04 to B-03-BC1-02	13.0862
Day 8	6/5/2018	O-01	O-03	BC-04	BC1-04	B-01-BC-04 to B-03-BC1-04	12.6459
Day 8	6/5/2018	O-01	O-03	BC-04	BC2-02	B-01-BC-04 to B-03-BC2-02	12.7225
Day 8	6/5/2018	O-01	O-03	BC-04	BC2-04	B-01-BC-04 to B-03-BC2-04	12.8645
Day 8	6/5/2018	O-01	O-04	BC-04	BC-01	B-01-BC-04 to B-04-BC-01	15.0976
Day 8	6/5/2018	O-01	O-04	BC-04	BC-02	B-01-BC-04 to B-04-BC-02	14.8253
Day 8	6/5/2018	O-01	O-04	BC-04	BC-03	B-01-BC-04 to B-04-BC-03	14.6018

Day Number	Date	Sending Well	Receiving Well	Sending Sensor ID	Receiving Sensor ID	Sensor Pair	Apparent Resistivity (Ω-m)
Day 8	6/5/2018	O-01	O-04	BC-04	BC-04	B-01-BC-04 to B-04-BC-04	14.4365
Day 8	6/5/2018	O-01	O-05	BC-04	BC-01	B-01-BC-04 to B-05-BC-01	13.8097
Day 8	6/5/2018	O-01	O-05	BC-04	BC-02	B-01-BC-04 to B-05-BC-02	13.5174
Day 8	6/5/2018	O-01	O-05	BC-04	BC-03	B-01-BC-04 to B-05-BC-03	13.2772
Day 8	6/5/2018	O-01	O-05	BC-04	BC-04	B-01-BC-04 to B-05-BC-04	13.0921
Day 8	6/5/2018	O-01	O-06	BC-04	BC-01	B-01-BC-04 to B-06-BC-01	13.2218
Day 8	6/5/2018	O-01	O-06	BC-04	BC-02	B-01-BC-04 to B-06-BC-02	12.7322
Day 8	6/5/2018	O-01	O-06	BC-04	BC-03	B-01-BC-04 to B-06-BC-03	12.7350
Day 8	6/5/2018	O-01	O-06	BC-04	BC-04	B-01-BC-04 to B-06-BC-04	12.3516
Day 8	6/5/2018	O-01	O-07	BC-04	BC1-02	B-01-BC-04 to B-07-BC1-02	12.6646
Day 8	6/5/2018	O-01	O-07	BC-04	BC1-04	B-01-BC-04 to B-07-BC1-04	12.3686
Day 8	6/5/2018	O-01	O-07	BC-04	BC2-02	B-01-BC-04 to B-07-BC2-02	12.5000
Day 8	6/5/2018	O-01	O-07	BC-04	BC2-04	B-01-BC-04 to B-07-BC2-04	12.6682
Day 8	6/5/2018	O-02	O-02	BC-01	BC-02	B-02-BC-01 to B-02-BC-02	14.3482
Day 8	6/5/2018	O-02	O-02	BC-01	BC-03	B-02-BC-01 to B-02-BC-03	16.3171
Day 8	6/5/2018	O-02	O-02	BC-01	BC-04	B-02-BC-01 to B-02-BC-04	16.4166
Day 8	6/5/2018	O-02	O-03	BC-01	BC1-02	B-02-BC-01 to B-03-BC1-02	11.2613
Day 8	6/5/2018	O-02	O-03	BC-01	BC1-04	B-02-BC-01 to B-03-BC1-04	11.2425
Day 8	6/5/2018	O-02	O-03	BC-01	BC2-02	B-02-BC-01 to B-03-BC2-02	11.4293
Day 8	6/5/2018	O-02	O-03	BC-01	BC2-04	B-02-BC-01 to B-03-BC2-04	11.8426
Day 8	6/5/2018	O-02	O-04	BC-01	BC-01	B-02-BC-01 to B-04-BC-01	15.5575
Day 8	6/5/2018	O-02	O-04	BC-01	BC-02	B-02-BC-01 to B-04-BC-02	15.4668
Day 8	6/5/2018	O-02	O-04	BC-01	BC-03	B-02-BC-01 to B-04-BC-03	14.8719
Day 8	6/5/2018	O-02	O-04	BC-01	BC-04	B-02-BC-01 to B-04-BC-04	14.9162
Day 8	6/5/2018	O-02	O-05	BC-01	BC-01	B-02-BC-01 to B-05-BC-01	15.1018
Day 8	6/5/2018	O-02	O-05	BC-01	BC-02	B-02-BC-01 to B-05-BC-02	15.0038
Day 8	6/5/2018	O-02	O-05	BC-01	BC-03	B-02-BC-01 to B-05-BC-03	14.3679
Day 8	6/5/2018	O-02	O-05	BC-01	BC-04	B-02-BC-01 to B-05-BC-04	14.3909
Day 8	6/5/2018	O-02	O-06	BC-01	BC-01	B-02-BC-01 to B-06-BC-01	14.8287
Day 8	6/5/2018	O-02	O-06	BC-01	BC-02	B-02-BC-01 to B-06-BC-02	14.6441
Day 8	6/5/2018	O-02	O-06	BC-01	BC-03	B-02-BC-01 to B-06-BC-03	14.5202
Day 8	6/5/2018	O-02	O-06	BC-01	BC-04	B-02-BC-01 to B-06-BC-04	14.4722
Day 8	6/5/2018	O-02	O-07	BC-01	BC1-02	B-02-BC-01 to B-07-BC1-02	13.5837
Day 8	6/5/2018	O-02	O-07	BC-01	BC1-04	B-02-BC-01 to B-07-BC1-04	13.2462
Day 8	6/5/2018	O-02	O-07	BC-01	BC2-02	B-02-BC-01 to B-07-BC2-02	13.1510
Day 8	6/5/2018	O-02	O-07	BC-01	BC2-04	B-02-BC-01 to B-07-BC2-04	13.1627
Day 8	6/5/2018	O-02	O-02	BC-02	BC-03	B-02-BC-02 to B-02-BC-03	16.7432
Day 8	6/5/2018	O-02	O-02	BC-02	BC-04	B-02-BC-02 to B-02-BC-04	18.2135
Day 8	6/5/2018	O-02	O-03	BC-02	BC1-02	B-02-BC-02 to B-03-BC1-02	11.7524
Day 8	6/5/2018	O-02	O-03	BC-02	BC1-04	B-02-BC-02 to B-03-BC1-04	11.8272
Day 8	6/5/2018	O-02	O-03	BC-02	BC2-02	B-02-BC-02 to B-03-BC2-02	12.0666
Day 8	6/5/2018	O-02	O-03	BC-02	BC2-04	B-02-BC-02 to B-03-BC2-04	12.5176
Day 8	6/5/2018	O-02	O-04	BC-02	BC-01	B-02-BC-02 to B-04-BC-01	15.7177
Day 8	6/5/2018	O-02	O-04	BC-02	BC-02	B-02-BC-02 to B-04-BC-02	15.5594
Day 8	6/5/2018	O-02	O-04	BC-02	BC-03	B-02-BC-02 to B-04-BC-03	15.4668
Day 8	6/5/2018	O-02	O-04	BC-02	BC-04	B-02-BC-02 to B-04-BC-04	14.8718
Day 8	6/5/2018	O-02	O-05	BC-02	BC-01	B-02-BC-02 to B-05-BC-01	15.2607
Day 8	6/5/2018	O-02	O-05	BC-02	BC-02	B-02-BC-02 to B-05-BC-02	15.1027
Day 8	6/5/2018	O-02	O-05	BC-02	BC-03	B-02-BC-02 to B-05-BC-03	14.4041
Day 8	6/5/2018	O-02	O-05	BC-02	BC-04	B-02-BC-02 to B-05-BC-04	14.3680
Day 8	6/5/2018	O-02	O-06	BC-02	BC-01	B-02-BC-02 to B-06-BC-01	15.0903
Day 8	6/5/2018	O-02	O-06	BC-02	BC-02	B-02-BC-02 to B-06-BC-02	14.8393
Day 8	6/5/2018	O-02	O-06	BC-02	BC-03	B-02-BC-02 to B-06-BC-03	14.6425
Day 8	6/5/2018	O-02	O-06	BC-02	BC-04	B-02-BC-02 to B-06-BC-04	14.5210
Day 8	6/5/2018	O-02	O-07	BC-02	BC1-02	B-02-BC-02 to B-07-BC1-02	13.9339
Day 8	6/5/2018	O-02	O-07	BC-02	BC1-04	B-02-BC-02 to B-07-BC1-04	13.4477
Day 8	6/5/2018	O-02	O-07	BC-02	BC2-02	B-02-BC-02 to B-07-BC2-02	13.6745
Day 8	6/5/2018	O-02	O-07	BC-02	BC2-04	B-02-BC-02 to B-07-BC2-04	13.1513
Day 8	6/5/2018	O-02	O-02	BC-03	BC-04	B-02-BC-03 to B-02-BC-04	18.8257
Day 8	6/5/2018	O-02	O-03	BC-03	BC1-02	B-02-BC-03 to B-03-BC1-02	12.1456
Day 8	6/5/2018	O-02	O-03	BC-03	BC1-04	B-02-BC-03 to B-03-BC1-04	12.0827
Day 8	6/5/2018	O-02	O-03	BC-03	BC2-02	B-02-BC-03 to B-03-BC2-02	12.4173
Day 8	6/5/2018	O-02	O-03	BC-03	BC2-04	B-02-BC-03 to B-03-BC2-04	12.6289
Day 8	6/5/2018	O-02	O-04	BC-03	BC-01	B-02-BC-03 to B-04-BC-01	15.3674
Day 8	6/5/2018	O-02	O-04	BC-03	BC-02	B-02-BC-03 to B-04-BC-02	15.1486
Day 8	6/5/2018	O-02	O-04	BC-03	BC-03	B-02-BC-03 to B-04-BC-03	14.9898
Day 8	6/5/2018	O-02	O-04	BC-03	BC-04	B-02-BC-03 to B-04-BC-04	14.8980
Day 8	6/5/2018	O-02	O-05	BC-03	BC-01	B-02-BC-03 to B-05-BC-01	14.8718
Day 8	6/5/2018	O-02	O-05	BC-03	BC-02	B-02-BC-03 to B-05-BC-02	14.6614
Day 8	6/5/2018	O-02	O-05	BC-03	BC-03	B-02-BC-03 to B-05-BC-03	14.5063
Day 8	6/5/2018	O-02	O-05	BC-03	BC-04	B-02-BC-03 to B-05-BC-04	14.4082
Day 8	6/5/2018	O-02	O-06	BC-03	BC-01	B-02-BC-03 to B-06-BC-01	15.4372
Day 8	6/5/2018	O-02	O-06	BC-03	BC-02	B-02-BC-03 to B-06-BC-02	15.1201
Day 8	6/5/2018	O-02	O-06	BC-03	BC-03	B-02-BC-03 to B-06-BC-03	14.8494
Day 8	6/5/2018	O-02	O-06	BC-03	BC-04	B-02-BC-03 to B-06-BC-04	14.1099
Day 8	6/5/2018	O-02	O-07	BC-03	BC1-02	B-02-BC-03 to B-07-BC1-02	13.9369

Day Number	Date	Sending Well	Receiving Well	Sending Sensor ID	Receiving Sensor ID	Sensor Pair	Apparent Resistivity (Ω-m)
Day 8	6/5/2018	O-02	O-07	BC-03	BC1-04	B-02-BC-03 to B-07-BC1-04	13.7696
Day 8	6/5/2018	O-02	O-07	BC-03	BC2-02	B-02-BC-03 to B-07-BC2-02	13.4632
Day 8	6/5/2018	O-02	O-07	BC-03	BC2-04	B-02-BC-03 to B-07-BC2-04	13.2565
Day 8	6/5/2018	O-02	O-03	BC-04	BC1-02	B-02-BC-04 to B-03-BC1-02	12.2874
Day 8	6/5/2018	O-02	O-03	BC-04	BC1-04	B-02-BC-04 to B-03-BC1-04	12.1569
Day 8	6/5/2018	O-02	O-03	BC-04	BC2-02	B-02-BC-04 to B-03-BC2-02	12.3870
Day 8	6/5/2018	O-02	O-03	BC-04	BC2-04	B-02-BC-04 to B-03-BC2-04	12.7066
Day 8	6/5/2018	O-02	O-04	BC-04	BC-01	B-02-BC-04 to B-04-BC-01	15.6529
Day 8	6/5/2018	O-02	O-04	BC-04	BC-02	B-02-BC-04 to B-04-BC-02	15.3734
Day 8	6/5/2018	O-02	O-04	BC-04	BC-03	B-02-BC-04 to B-04-BC-03	15.1502
Day 8	6/5/2018	O-02	O-04	BC-04	BC-04	B-02-BC-04 to B-04-BC-04	14.9929
Day 8	6/5/2018	O-02	O-05	BC-04	BC-01	B-02-BC-04 to B-05-BC-01	15.1397
Day 8	6/5/2018	O-02	O-05	BC-04	BC-02	B-02-BC-04 to B-05-BC-02	14.8755
Day 8	6/5/2018	O-02	O-05	BC-04	BC-03	B-02-BC-04 to B-05-BC-03	14.6642
Day 8	6/5/2018	O-02	O-05	BC-04	BC-04	B-02-BC-04 to B-05-BC-04	14.5082
Day 8	6/5/2018	O-02	O-06	BC-04	BC-01	B-02-BC-04 to B-06-BC-01	15.2471
Day 8	6/5/2018	O-02	O-06	BC-04	BC-02	B-02-BC-04 to B-06-BC-02	14.8846
Day 8	6/5/2018	O-02	O-06	BC-04	BC-03	B-02-BC-04 to B-06-BC-03	14.5596
Day 8	6/5/2018	O-02	O-06	BC-04	BC-04	B-02-BC-04 to B-06-BC-04	14.3034
Day 8	6/5/2018	O-02	O-07	BC-04	BC1-02	B-02-BC-04 to B-07-BC1-02	13.9715
Day 8	6/5/2018	O-02	O-07	BC-04	BC1-04	B-02-BC-04 to B-07-BC1-04	13.7187
Day 8	6/5/2018	O-02	O-07	BC-04	BC2-02	B-02-BC-04 to B-07-BC2-02	13.3307
Day 8	6/5/2018	O-02	O-07	BC-04	BC2-04	B-02-BC-04 to B-07-BC2-04	13.0328
Day 8	6/5/2018	O-03	O-03	BC1-02	BC1-04	B-03-BC1-02 to B-03-BC1-04	13.3292
Day 8	6/5/2018	O-03	O-03	BC1-02	BC2-02	B-03-BC1-02 to B-03-BC2-02	15.3209
Day 8	6/5/2018	O-03	O-03	BC1-02	BC2-04	B-03-BC1-02 to B-03-BC2-04	14.8230
Day 8	6/5/2018	O-03	O-04	BC1-02	BC-01	B-03-BC1-02 to B-04-BC-01	13.3674
Day 8	6/5/2018	O-03	O-04	BC1-02	BC-02	B-03-BC1-02 to B-04-BC-02	13.4297
Day 8	6/5/2018	O-03	O-04	BC1-02	BC-03	B-03-BC1-02 to B-04-BC-03	13.6043
Day 8	6/5/2018	O-03	O-04	BC1-02	BC-04	B-03-BC1-02 to B-04-BC-04	13.4477
Day 8	6/5/2018	O-03	O-05	BC1-02	BC-01	B-03-BC1-02 to B-05-BC-01	14.2603
Day 8	6/5/2018	O-03	O-05	BC1-02	BC-02	B-03-BC1-02 to B-05-BC-02	13.7522
Day 8	6/5/2018	O-03	O-05	BC1-02	BC-03	B-03-BC1-02 to B-05-BC-03	13.8441
Day 8	6/5/2018	O-03	O-05	BC1-02	BC-04	B-03-BC1-02 to B-05-BC-04	14.0064
Day 8	6/5/2018	O-03	O-06	BC1-02	BC-01	B-03-BC1-02 to B-06-BC-01	15.5238
Day 8	6/5/2018	O-03	O-06	BC1-02	BC-02	B-03-BC1-02 to B-06-BC-02	15.4770
Day 8	6/5/2018	O-03	O-06	BC1-02	BC-03	B-03-BC1-02 to B-06-BC-03	15.4917
Day 8	6/5/2018	O-03	O-06	BC1-02	BC-04	B-03-BC1-02 to B-06-BC-04	15.5704
Day 8	6/5/2018	O-03	O-07	BC1-02	BC1-02	B-03-BC1-02 to B-07-BC1-02	15.3297
Day 8	6/5/2018	O-03	O-07	BC1-02	BC1-04	B-03-BC1-02 to B-07-BC1-04	14.7364
Day 8	6/5/2018	O-03	O-07	BC1-02	BC2-02	B-03-BC1-02 to B-07-BC2-02	14.8033
Day 8	6/5/2018	O-03	O-07	BC1-02	BC2-04	B-03-BC1-02 to B-07-BC2-04	14.9364
Day 8	6/5/2018	O-03	O-03	BC1-04	BC2-02	B-03-BC1-04 to B-03-BC2-02	16.3551
Day 8	6/5/2018	O-03	O-03	BC1-04	BC2-04	B-03-BC1-04 to B-03-BC2-04	15.9338
Day 8	6/5/2018	O-03	O-04	BC1-04	BC-01	B-03-BC1-04 to B-04-BC-01	13.4163
Day 8	6/5/2018	O-03	O-04	BC1-04	BC-02	B-03-BC1-04 to B-04-BC-02	13.3674
Day 8	6/5/2018	O-03	O-04	BC1-04	BC-03	B-03-BC1-04 to B-04-BC-03	13.4306
Day 8	6/5/2018	O-03	O-04	BC1-04	BC-04	B-03-BC1-04 to B-04-BC-04	13.1772
Day 8	6/5/2018	O-03	O-05	BC1-04	BC-01	B-03-BC1-04 to B-05-BC-01	14.3143
Day 8	6/5/2018	O-03	O-05	BC1-04	BC-02	B-03-BC1-04 to B-05-BC-02	13.7321
Day 8	6/5/2018	O-03	O-05	BC1-04	BC-03	B-03-BC1-04 to B-05-BC-03	13.7522
Day 8	6/5/2018	O-03	O-05	BC1-04	BC-04	B-03-BC1-04 to B-05-BC-04	13.8441
Day 8	6/5/2018	O-03	O-06	BC1-04	BC-01	B-03-BC1-04 to B-06-BC-01	15.6346
Day 8	6/5/2018	O-03	O-06	BC1-04	BC-02	B-03-BC1-04 to B-06-BC-02	15.5269
Day 8	6/5/2018	O-03	O-06	BC1-04	BC-03	B-03-BC1-04 to B-06-BC-03	15.4767
Day 8	6/5/2018	O-03	O-06	BC1-04	BC-04	B-03-BC1-04 to B-06-BC-04	14.8958
Day 8	6/5/2018	O-03	O-07	BC1-04	BC1-02	B-03-BC1-04 to B-07-BC1-02	14.8626
Day 8	6/5/2018	O-03	O-07	BC1-04	BC1-04	B-03-BC1-04 to B-07-BC1-04	14.7366
Day 8	6/5/2018	O-03	O-07	BC1-04	BC2-02	B-03-BC1-04 to B-07-BC2-02	14.7364
Day 8	6/5/2018	O-03	O-07	BC1-04	BC2-04	B-03-BC1-04 to B-07-BC2-04	14.8033
Day 8	6/5/2018	O-03	O-03	BC2-02	BC2-04	B-03-BC2-02 to B-03-BC2-04	36.9617
Day 8	6/5/2018	O-03	O-04	BC2-02	BC-01	B-03-BC2-02 to B-04-BC-01	13.5760
Day 8	6/5/2018	O-03	O-04	BC2-02	BC-02	B-03-BC2-02 to B-04-BC-02	13.4171
Day 8	6/5/2018	O-03	O-04	BC2-02	BC-03	B-03-BC2-02 to B-04-BC-03	13.3674
Day 8	6/5/2018	O-03	O-04	BC2-02	BC-04	B-03-BC2-02 to B-04-BC-04	13.4295
Day 8	6/5/2018	O-03	O-05	BC2-02	BC-01	B-03-BC2-02 to B-05-BC-01	13.9074
Day 8	6/5/2018	O-03	O-05	BC2-02	BC-02	B-03-BC2-02 to B-05-BC-02	13.7841
Day 8	6/5/2018	O-03	O-05	BC2-02	BC-03	B-03-BC2-02 to B-05-BC-03	13.7321
Day 8	6/5/2018	O-03	O-05	BC2-02	BC-04	B-03-BC2-02 to B-05-BC-04	13.7522
Day 8	6/5/2018	O-03	O-06	BC2-02	BC-01	B-03-BC2-02 to B-06-BC-01	15.8076
Day 8	6/5/2018	O-03	O-06	BC2-02	BC-02	B-03-BC2-02 to B-06-BC-02	15.6403
Day 8	6/5/2018	O-03	O-06	BC2-02	BC-03	B-03-BC2-02 to B-06-BC-03	15.5256
Day 8	6/5/2018	O-03	O-06	BC2-02	BC-04	B-03-BC2-02 to B-06-BC-04	14.8814
Day 8	6/5/2018	O-03	O-07	BC2-02	BC1-02	B-03-BC2-02 to B-07-BC1-02	15.0287
Day 8	6/5/2018	O-03	O-07	BC2-02	BC1-04	B-03-BC2-02 to B-07-BC1-04	14.8040
Day 8	6/5/2018	O-03	O-07	BC2-02	BC2-02	B-03-BC2-02 to B-07-BC2-02	14.7366

Day Number	Date	Sending Well	Receiving Well	Sending Sensor ID	Receiving Sensor ID	Sensor Pair	Apparent Resistivity (Ω-m)
Day 8	6/5/2018	O-03	O-07	BC2-02	BC2-04	B-03-BC2-02 to B-07-BC2-04	14.7364
Day 8	6/5/2018	O-03	O-04	BC2-04	BC-01	B-03-BC2-04 to B-04-BC-01	13.4103
Day 8	6/5/2018	O-03	O-04	BC2-04	BC-02	B-03-BC2-04 to B-04-BC-02	13.5778
Day 8	6/5/2018	O-03	O-04	BC2-04	BC-03	B-03-BC2-04 to B-04-BC-03	13.4164
Day 8	6/5/2018	O-03	O-04	BC2-04	BC-04	B-03-BC2-04 to B-04-BC-04	13.3674
Day 8	6/5/2018	O-03	O-05	BC2-04	BC-01	B-03-BC2-04 to B-05-BC-01	14.1002
Day 8	6/5/2018	O-03	O-05	BC2-04	BC-02	B-03-BC2-04 to B-05-BC-02	13.9074
Day 8	6/5/2018	O-03	O-05	BC2-04	BC-03	B-03-BC2-04 to B-05-BC-03	13.7841
Day 8	6/5/2018	O-03	O-05	BC2-04	BC-04	B-03-BC2-04 to B-05-BC-04	13.7321
Day 8	6/5/2018	O-03	O-06	BC2-04	BC-01	B-03-BC2-04 to B-06-BC-01	16.0407
Day 8	6/5/2018	O-03	O-06	BC2-04	BC-02	B-03-BC2-04 to B-06-BC-02	15.8157
Day 8	6/5/2018	O-03	O-06	BC2-04	BC-03	B-03-BC2-04 to B-06-BC-03	15.6379
Day 8	6/5/2018	O-03	O-06	BC2-04	BC-04	B-03-BC2-04 to B-06-BC-04	14.9286
Day 8	6/5/2018	O-03	O-07	BC2-04	BC1-02	B-03-BC2-04 to B-07-BC1-02	15.2582
Day 8	6/5/2018	O-03	O-07	BC2-04	BC1-04	B-03-BC2-04 to B-07-BC1-04	14.9376
Day 8	6/5/2018	O-03	O-07	BC2-04	BC2-02	B-03-BC2-04 to B-07-BC2-02	14.8040
Day 8	6/5/2018	O-03	O-07	BC2-04	BC2-04	B-03-BC2-04 to B-07-BC2-04	14.7366
Day 8	6/5/2018	O-04	O-04	BC-01	BC-02	B-04-BC-01 to B-04-BC-02	14.5831
Day 8	6/5/2018	O-04	O-04	BC-01	BC-03	B-04-BC-01 to B-04-BC-03	15.0798
Day 8	6/5/2018	O-04	O-04	BC-01	BC-04	B-04-BC-01 to B-04-BC-04	13.5116
Day 8	6/5/2018	O-04	O-05	BC-01	BC-01	B-04-BC-01 to B-05-BC-01	11.3016
Day 8	6/5/2018	O-04	O-05	BC-01	BC-02	B-04-BC-01 to B-05-BC-02	11.5909
Day 8	6/5/2018	O-04	O-05	BC-01	BC-03	B-04-BC-01 to B-05-BC-03	11.7269
Day 8	6/5/2018	O-04	O-05	BC-01	BC-04	B-04-BC-01 to B-05-BC-04	11.9713
Day 8	6/5/2018	O-04	O-06	BC-01	BC-01	B-04-BC-01 to B-06-BC-01	13.3713
Day 8	6/5/2018	O-04	O-06	BC-01	BC-02	B-04-BC-01 to B-06-BC-02	13.2873
Day 8	6/5/2018	O-04	O-06	BC-01	BC-03	B-04-BC-01 to B-06-BC-03	13.3048
Day 8	6/5/2018	O-04	O-06	BC-01	BC-04	B-04-BC-01 to B-06-BC-04	12.9948
Day 8	6/5/2018	O-04	O-07	BC-01	BC1-02	B-04-BC-01 to B-07-BC1-02	14.6225
Day 8	6/5/2018	O-04	O-07	BC-01	BC1-04	B-04-BC-01 to B-07-BC1-04	14.0473
Day 8	6/5/2018	O-04	O-07	BC-01	BC2-02	B-04-BC-01 to B-07-BC2-02	14.1129
Day 8	6/5/2018	O-04	O-07	BC-01	BC2-04	B-04-BC-01 to B-07-BC2-04	14.2480
Day 8	6/5/2018	O-04	O-04	BC-02	BC-03	B-04-BC-02 to B-04-BC-03	18.4752
Day 8	6/5/2018	O-04	O-04	BC-02	BC-04	B-04-BC-02 to B-04-BC-04	15.3056
Day 8	6/5/2018	O-04	O-05	BC-02	BC-01	B-04-BC-02 to B-05-BC-01	11.4493
Day 8	6/5/2018	O-04	O-05	BC-02	BC-02	B-04-BC-02 to B-05-BC-02	11.6835
Day 8	6/5/2018	O-04	O-05	BC-02	BC-03	B-04-BC-02 to B-05-BC-03	11.7869
Day 8	6/5/2018	O-04	O-05	BC-02	BC-04	B-04-BC-02 to B-05-BC-04	12.1377
Day 8	6/5/2018	O-04	O-06	BC-02	BC-01	B-04-BC-02 to B-06-BC-01	13.1210
Day 8	6/5/2018	O-04	O-06	BC-02	BC-02	B-04-BC-02 to B-06-BC-02	12.9441
Day 8	6/5/2018	O-04	O-06	BC-02	BC-03	B-04-BC-02 to B-06-BC-03	13.2864
Day 8	6/5/2018	O-04	O-06	BC-02	BC-04	B-04-BC-02 to B-06-BC-04	12.8761
Day 8	6/5/2018	O-04	O-07	BC-02	BC1-02	B-04-BC-02 to B-07-BC1-02	14.1898
Day 8	6/5/2018	O-04	O-07	BC-02	BC1-04	B-04-BC-02 to B-07-BC1-04	14.0518
Day 8	6/5/2018	O-04	O-07	BC-02	BC2-02	B-04-BC-02 to B-07-BC2-02	14.0476
Day 8	6/5/2018	O-04	O-07	BC-02	BC2-04	B-04-BC-02 to B-07-BC2-04	14.1138
Day 8	6/5/2018	O-04	O-04	BC-03	BC-04	B-04-BC-03 to B-04-BC-04	24.7863
Day 8	6/5/2018	O-04	O-05	BC-03	BC-01	B-04-BC-03 to B-05-BC-01	11.5671
Day 8	6/5/2018	O-04	O-05	BC-03	BC-02	B-04-BC-03 to B-05-BC-02	11.6506
Day 8	6/5/2018	O-04	O-05	BC-03	BC-03	B-04-BC-03 to B-05-BC-03	12.2591
Day 8	6/5/2018	O-04	O-05	BC-03	BC-04	B-04-BC-03 to B-05-BC-04	13.1369
Day 8	6/5/2018	O-04	O-06	BC-03	BC-01	B-04-BC-03 to B-06-BC-01	13.4019
Day 8	6/5/2018	O-04	O-06	BC-03	BC-02	B-04-BC-03 to B-06-BC-02	13.1319
Day 8	6/5/2018	O-04	O-06	BC-03	BC-03	B-04-BC-03 to B-06-BC-03	13.3742
Day 8	6/5/2018	O-04	O-06	BC-03	BC-04	B-04-BC-03 to B-06-BC-04	13.2867
Day 8	6/5/2018	O-04	O-07	BC-03	BC1-02	B-04-BC-03 to B-07-BC1-02	14.3690
Day 8	6/5/2018	O-04	O-07	BC-03	BC1-04	B-04-BC-03 to B-07-BC1-04	14.1272
Day 8	6/5/2018	O-04	O-07	BC-03	BC2-02	B-04-BC-03 to B-07-BC2-02	14.0521
Day 8	6/5/2018	O-04	O-07	BC-03	BC2-04	B-04-BC-03 to B-07-BC2-04	14.0473
Day 8	6/5/2018	O-04	O-05	BC-04	BC-01	B-04-BC-04 to B-05-BC-01	11.8937
Day 8	6/5/2018	O-04	O-05	BC-04	BC-02	B-04-BC-04 to B-05-BC-02	11.9795
Day 8	6/5/2018	O-04	O-05	BC-04	BC-03	B-04-BC-04 to B-05-BC-03	12.8298
Day 8	6/5/2018	O-04	O-05	BC-04	BC-04	B-04-BC-04 to B-05-BC-04	14.1732
Day 8	6/5/2018	O-04	O-06	BC-04	BC-01	B-04-BC-04 to B-06-BC-01	13.7680
Day 8	6/5/2018	O-04	O-06	BC-04	BC-02	B-04-BC-04 to B-06-BC-02	13.4119
Day 8	6/5/2018	O-04	O-06	BC-04	BC-03	B-04-BC-04 to B-06-BC-03	13.1258
Day 8	6/5/2018	O-04	O-06	BC-04	BC-04	B-04-BC-04 to B-06-BC-04	13.3732
Day 8	6/5/2018	O-04	O-07	BC-04	BC1-02	B-04-BC-04 to B-07-BC1-02	14.6107
Day 8	6/5/2018	O-04	O-07	BC-04	BC1-04	B-04-BC-04 to B-07-BC1-04	14.2699
Day 8	6/5/2018	O-04	O-07	BC-04	BC2-02	B-04-BC-04 to B-07-BC2-02	14.1262
Day 8	6/5/2018	O-04	O-07	BC-04	BC2-04	B-04-BC-04 to B-07-BC2-04	14.0517
Day 8	6/5/2018	O-05	O-05	BC-01	BC-02	B-05-BC-01 to B-05-BC-02	14.0569
Day 8	6/5/2018	O-05	O-05	BC-01	BC-03	B-05-BC-01 to B-05-BC-03	14.4017
Day 8	6/5/2018	O-05	O-05	BC-01	BC-04	B-05-BC-01 to B-05-BC-04	12.9845
Day 8	6/5/2018	O-05	O-06	BC-01	BC-01	B-05-BC-01 to B-06-BC-01	10.6108
Day 8	6/5/2018	O-05	O-06	BC-01	BC-02	B-05-BC-01 to B-06-BC-02	10.7704

Day Number	Date	Sending Well	Receiving Well	Sending Sensor ID	Receiving Sensor ID	Sensor Pair	Apparent Resistivity (Ω-m)
Day 8	6/5/2018	O-05	O-06	BC-01	BC-03	B-05-BC-01 to B-06-BC-03	10.8694
Day 8	6/5/2018	O-05	O-06	BC-01	BC-04	B-05-BC-01 to B-06-BC-04	11.1788
Day 8	6/5/2018	O-05	O-07	BC-01	BC1-02	B-05-BC-01 to B-07-BC1-02	11.8879
Day 8	6/5/2018	O-05	O-07	BC-01	BC1-04	B-05-BC-01 to B-07-BC1-04	11.8833
Day 8	6/5/2018	O-05	O-07	BC-01	BC2-02	B-05-BC-01 to B-07-BC2-02	11.5720
Day 8	6/5/2018	O-05	O-07	BC-01	BC2-04	B-05-BC-01 to B-07-BC2-04	11.7752
Day 8	6/5/2018	O-05	O-05	BC-02	BC-03	B-05-BC-02 to B-05-BC-03	17.0828
Day 8	6/5/2018	O-05	O-05	BC-02	BC-04	B-05-BC-02 to B-05-BC-04	14.2485
Day 8	6/5/2018	O-05	O-06	BC-02	BC-01	B-05-BC-02 to B-06-BC-01	10.9259
Day 8	6/5/2018	O-05	O-06	BC-02	BC-02	B-05-BC-02 to B-06-BC-02	10.8917
Day 8	6/5/2018	O-05	O-06	BC-02	BC-03	B-05-BC-02 to B-06-BC-03	11.0395
Day 8	6/5/2018	O-05	O-06	BC-02	BC-04	B-05-BC-02 to B-06-BC-04	11.1407
Day 8	6/5/2018	O-05	O-07	BC-02	BC1-02	B-05-BC-02 to B-07-BC1-02	12.0113
Day 8	6/5/2018	O-05	O-07	BC-02	BC1-04	B-05-BC-02 to B-07-BC1-04	11.8622
Day 8	6/5/2018	O-05	O-07	BC-02	BC2-02	B-05-BC-02 to B-07-BC2-02	11.4589
Day 8	6/5/2018	O-05	O-07	BC-02	BC2-04	B-05-BC-02 to B-07-BC2-04	11.5720
Day 8	6/5/2018	O-05	O-05	BC-03	BC-04	B-05-BC-03 to B-05-BC-04	24.8965
Day 8	6/5/2018	O-05	O-06	BC-03	BC-01	B-05-BC-03 to B-06-BC-01	11.1360
Day 8	6/5/2018	O-05	O-06	BC-03	BC-02	B-05-BC-03 to B-06-BC-02	11.2229
Day 8	6/5/2018	O-05	O-06	BC-03	BC-03	B-05-BC-03 to B-06-BC-03	11.1601
Day 8	6/5/2018	O-05	O-06	BC-03	BC-04	B-05-BC-03 to B-06-BC-04	11.3087
Day 8	6/5/2018	O-05	O-07	BC-03	BC1-02	B-05-BC-03 to B-07-BC1-02	12.2279
Day 8	6/5/2018	O-05	O-07	BC-03	BC1-04	B-05-BC-03 to B-07-BC1-04	11.5114
Day 8	6/5/2018	O-05	O-07	BC-03	BC2-02	B-05-BC-03 to B-07-BC2-02	11.4385
Day 8	6/5/2018	O-05	O-07	BC-03	BC2-04	B-05-BC-03 to B-07-BC2-04	11.8833
Day 8	6/5/2018	O-05	O-06	BC-04	BC-01	B-05-BC-04 to B-06-BC-01	11.4765
Day 8	6/5/2018	O-05	O-06	BC-04	BC-02	B-05-BC-04 to B-06-BC-02	11.4524
Day 8	6/5/2018	O-05	O-06	BC-04	BC-03	B-05-BC-04 to B-06-BC-03	11.4960
Day 8	6/5/2018	O-05	O-06	BC-04	BC-04	B-05-BC-04 to B-06-BC-04	11.4328
Day 8	6/5/2018	O-05	O-07	BC-04	BC1-02	B-05-BC-04 to B-07-BC1-02	12.0852
Day 8	6/5/2018	O-05	O-07	BC-04	BC1-04	B-05-BC-04 to B-07-BC1-04	11.6758
Day 8	6/5/2018	O-05	O-07	BC-04	BC2-02	B-05-BC-04 to B-07-BC2-02	11.5114
Day 8	6/5/2018	O-05	O-07	BC-04	BC2-04	B-05-BC-04 to B-07-BC2-04	11.8622
Day 8	6/5/2018	O-06	O-06	BC-01	BC-02	B-06-BC-01 to B-06-BC-02	11.5886
Day 8	6/5/2018	O-06	O-06	BC-01	BC-03	B-06-BC-01 to B-06-BC-03	12.2703
Day 8	6/5/2018	O-06	O-06	BC-01	BC-04	B-06-BC-01 to B-06-BC-04	13.3343
Day 8	6/5/2018	O-06	O-07	BC-01	BC1-02	B-06-BC-01 to B-07-BC1-02	10.5679
Day 8	6/5/2018	O-06	O-07	BC-01	BC1-04	B-06-BC-01 to B-07-BC1-04	10.7949
Day 8	6/5/2018	O-06	O-07	BC-01	BC2-02	B-06-BC-01 to B-07-BC2-02	11.0012
Day 8	6/5/2018	O-06	O-07	BC-01	BC2-04	B-06-BC-01 to B-07-BC2-04	11.5989
Day 8	6/5/2018	O-06	O-06	BC-02	BC-03	B-06-BC-02 to B-06-BC-03	15.3477
Day 8	6/5/2018	O-06	O-06	BC-02	BC-04	B-06-BC-02 to B-06-BC-04	15.7445
Day 8	6/5/2018	O-06	O-07	BC-02	BC1-02	B-06-BC-02 to B-07-BC1-02	10.8591
Day 8	6/5/2018	O-06	O-07	BC-02	BC1-04	B-06-BC-02 to B-07-BC1-04	11.2591
Day 8	6/5/2018	O-06	O-07	BC-02	BC2-02	B-06-BC-02 to B-07-BC2-02	11.4237
Day 8	6/5/2018	O-06	O-07	BC-02	BC2-04	B-06-BC-02 to B-07-BC2-04	12.3376
Day 8	6/5/2018	O-06	O-06	BC-03	BC-04	B-06-BC-03 to B-06-BC-04	19.2275
Day 8	6/5/2018	O-06	O-07	BC-03	BC1-02	B-06-BC-03 to B-07-BC1-02	11.3952
Day 8	6/5/2018	O-06	O-07	BC-03	BC1-04	B-06-BC-03 to B-07-BC1-04	11.5115
Day 8	6/5/2018	O-06	O-07	BC-03	BC2-02	B-06-BC-03 to B-07-BC2-02	11.4439
Day 8	6/5/2018	O-06	O-07	BC-03	BC2-04	B-06-BC-03 to B-07-BC2-04	12.6123
Day 8	6/5/2018	O-06	O-07	BC-04	BC1-02	B-06-BC-04 to B-07-BC1-02	11.8627
Day 8	6/5/2018	O-06	O-07	BC-04	BC1-04	B-06-BC-04 to B-07-BC1-04	11.6614
Day 8	6/5/2018	O-06	O-07	BC-04	BC2-02	B-06-BC-04 to B-07-BC2-02	11.8887
Day 8	6/5/2018	O-06	O-07	BC-04	BC2-04	B-06-BC-04 to B-07-BC2-04	13.7335
Day 8	6/5/2018	O-07	O-07	BC1-02	BC1-04	B-07-BC1-02 to B-07-BC1-04	19.9363
Day 8	6/5/2018	O-07	O-07	BC1-02	BC2-02	B-07-BC1-02 to B-07-BC2-02	17.9063
Day 8	6/5/2018	O-07	O-07	BC1-02	BC2-04	B-07-BC1-02 to B-07-BC2-04	14.6123
Day 8	6/5/2018	O-07	O-07	BC1-04	BC2-02	B-07-BC1-04 to B-07-BC2-02	19.6491
Day 8	6/5/2018	O-07	O-07	BC1-04	BC2-04	B-07-BC1-04 to B-07-BC2-04	15.0145
Day 8	6/5/2018	O-07	O-07	BC2-02	BC2-04	B-07-BC2-02 to B-07-BC2-04	19.4576
Day 9	6/6/2018	O-01	O-01	BC-01	BC-02	B-01-BC-01 to B-01-BC-02	14.5258
Day 9	6/6/2018	O-01	O-01	BC-01	BC-03	B-01-BC-01 to B-01-BC-03	16.2036
Day 9	6/6/2018	O-01	O-01	BC-01	BC-04	B-01-BC-01 to B-01-BC-04	15.1677
Day 9	6/6/2018	O-01	O-02	BC-01	BC-01	B-01-BC-01 to B-02-BC-01	13.3029
Day 9	6/6/2018	O-01	O-02	BC-01	BC-02	B-01-BC-01 to B-02-BC-02	14.2197
Day 9	6/6/2018	O-01	O-02	BC-01	BC-03	B-01-BC-01 to B-02-BC-03	14.8388
Day 9	6/6/2018	O-01	O-02	BC-01	BC-04	B-01-BC-01 to B-02-BC-04	14.5059
Day 9	6/6/2018	O-01	O-03	BC-01	BC1-02	B-01-BC-01 to B-03-BC1-02	12.4357
Day 9	6/6/2018	O-01	O-03	BC-01	BC1-04	B-01-BC-01 to B-03-BC1-04	12.6655
Day 9	6/6/2018	O-01	O-03	BC-01	BC2-02	B-01-BC-01 to B-03-BC2-02	12.5688
Day 9	6/6/2018	O-01	O-03	BC-01	BC2-04	B-01-BC-01 to B-03-BC2-04	12.5767
Day 9	6/6/2018	O-01	O-04	BC-01	BC-01	B-01-BC-01 to B-04-BC-01	15.0365
Day 9	6/6/2018	O-01	O-04	BC-01	BC-02	B-01-BC-01 to B-04-BC-02	14.9234
Day 9	6/6/2018	O-01	O-04	BC-01	BC-03	B-01-BC-01 to B-04-BC-03	14.8698
Day 9	6/6/2018	O-01	O-04	BC-01	BC-04	B-01-BC-01 to B-04-BC-04	14.8780

Day Number	Date	Sending Well	Receiving Well	Sending Sensor ID	Receiving Sensor ID	Sensor Pair	Apparent Resistivity (Ω-m)
Day 9	6/6/2018	O-01	O-05	BC-01	BC-01	B-01-BC-01 to B-05-BC-01	13.6613
Day 9	6/6/2018	O-01	O-05	BC-01	BC-02	B-01-BC-01 to B-05-BC-02	13.5279
Day 9	6/6/2018	O-01	O-05	BC-01	BC-03	B-01-BC-01 to B-05-BC-03	13.4561
Day 9	6/6/2018	O-01	O-05	BC-01	BC-04	B-01-BC-01 to B-05-BC-04	13.4470
Day 9	6/6/2018	O-01	O-06	BC-01	BC-01	B-01-BC-01 to B-06-BC-01	12.7840
Day 9	6/6/2018	O-01	O-06	BC-01	BC-02	B-01-BC-01 to B-06-BC-02	12.4852
Day 9	6/6/2018	O-01	O-06	BC-01	BC-03	B-01-BC-01 to B-06-BC-03	12.2624
Day 9	6/6/2018	O-01	O-06	BC-01	BC-04	B-01-BC-01 to B-06-BC-04	12.1423
Day 9	6/6/2018	O-01	O-07	BC-01	BC1-02	B-01-BC-01 to B-07-BC1-02	12.1318
Day 9	6/6/2018	O-01	O-07	BC-01	BC1-04	B-01-BC-01 to B-07-BC1-04	11.8363
Day 9	6/6/2018	O-01	O-07	BC-01	BC2-02	B-01-BC-01 to B-07-BC2-02	12.3071
Day 9	6/6/2018	O-01	O-07	BC-01	BC2-04	B-01-BC-01 to B-07-BC2-04	11.9335
Day 9	6/6/2018	O-01	O-01	BC-02	BC-03	B-01-BC-02 to B-01-BC-03	23.5734
Day 9	6/6/2018	O-01	O-01	BC-02	BC-04	B-01-BC-02 to B-01-BC-04	19.2470
Day 9	6/6/2018	O-01	O-02	BC-02	BC-01	B-01-BC-02 to B-02-BC-01	14.0610
Day 9	6/6/2018	O-01	O-02	BC-02	BC-02	B-01-BC-02 to B-02-BC-02	15.1735
Day 9	6/6/2018	O-01	O-02	BC-02	BC-03	B-01-BC-02 to B-02-BC-03	15.7373
Day 9	6/6/2018	O-01	O-02	BC-02	BC-04	B-01-BC-02 to B-02-BC-04	15.6360
Day 9	6/6/2018	O-01	O-03	BC-02	BC1-02	B-01-BC-02 to B-03-BC1-02	12.7219
Day 9	6/6/2018	O-01	O-03	BC-02	BC1-04	B-01-BC-02 to B-03-BC1-04	12.4352
Day 9	6/6/2018	O-01	O-03	BC-02	BC2-02	B-01-BC-02 to B-03-BC2-02	12.6652
Day 9	6/6/2018	O-01	O-03	BC-02	BC2-04	B-01-BC-02 to B-03-BC2-04	12.5687
Day 9	6/6/2018	O-01	O-04	BC-02	BC-01	B-01-BC-02 to B-04-BC-01	15.2094
Day 9	6/6/2018	O-01	O-04	BC-02	BC-02	B-01-BC-02 to B-04-BC-02	15.0374
Day 9	6/6/2018	O-01	O-04	BC-02	BC-03	B-01-BC-02 to B-04-BC-03	14.9226
Day 9	6/6/2018	O-01	O-04	BC-02	BC-04	B-01-BC-02 to B-04-BC-04	14.2751
Day 9	6/6/2018	O-01	O-05	BC-02	BC-01	B-01-BC-02 to B-05-BC-01	13.8541
Day 9	6/6/2018	O-01	O-05	BC-02	BC-02	B-01-BC-02 to B-05-BC-02	13.6610
Day 9	6/6/2018	O-01	O-05	BC-02	BC-03	B-01-BC-02 to B-05-BC-03	13.5277
Day 9	6/6/2018	O-01	O-05	BC-02	BC-04	B-01-BC-02 to B-05-BC-04	13.4561
Day 9	6/6/2018	O-01	O-06	BC-02	BC-01	B-01-BC-02 to B-06-BC-01	12.7246
Day 9	6/6/2018	O-01	O-06	BC-02	BC-02	B-01-BC-02 to B-06-BC-02	12.7973
Day 9	6/6/2018	O-01	O-06	BC-02	BC-03	B-01-BC-02 to B-06-BC-03	12.4801
Day 9	6/6/2018	O-01	O-06	BC-02	BC-04	B-01-BC-02 to B-06-BC-04	12.2624
Day 9	6/6/2018	O-01	O-07	BC-02	BC1-02	B-01-BC-02 to B-07-BC1-02	12.2744
Day 9	6/6/2018	O-01	O-07	BC-02	BC1-04	B-01-BC-02 to B-07-BC1-04	12.0911
Day 9	6/6/2018	O-01	O-07	BC-02	BC2-02	B-01-BC-02 to B-07-BC2-02	12.1107
Day 9	6/6/2018	O-01	O-07	BC-02	BC2-04	B-01-BC-02 to B-07-BC2-04	12.0391
Day 9	6/6/2018	O-01	O-01	BC-03	BC-04	B-01-BC-03 to B-01-BC-04	24.2006
Day 9	6/6/2018	O-01	O-02	BC-03	BC-01	B-01-BC-03 to B-02-BC-01	14.2785
Day 9	6/6/2018	O-01	O-02	BC-03	BC-02	B-01-BC-03 to B-02-BC-02	15.4194
Day 9	6/6/2018	O-01	O-02	BC-03	BC-03	B-01-BC-03 to B-02-BC-03	15.9018
Day 9	6/6/2018	O-01	O-02	BC-03	BC-04	B-01-BC-03 to B-02-BC-04	16.4934
Day 9	6/6/2018	O-01	O-03	BC-03	BC1-02	B-01-BC-03 to B-03-BC1-02	12.6441
Day 9	6/6/2018	O-01	O-03	BC-03	BC1-04	B-01-BC-03 to B-03-BC1-04	12.7210
Day 9	6/6/2018	O-01	O-03	BC-03	BC2-02	B-01-BC-03 to B-03-BC2-02	12.4346
Day 9	6/6/2018	O-01	O-03	BC-03	BC2-04	B-01-BC-03 to B-03-BC2-04	12.6648
Day 9	6/6/2018	O-01	O-04	BC-03	BC-01	B-01-BC-03 to B-04-BC-01	14.8220
Day 9	6/6/2018	O-01	O-04	BC-03	BC-02	B-01-BC-03 to B-04-BC-02	14.6022
Day 9	6/6/2018	O-01	O-04	BC-03	BC-03	B-01-BC-03 to B-04-BC-03	14.4346
Day 9	6/6/2018	O-01	O-04	BC-03	BC-04	B-01-BC-03 to B-04-BC-04	14.3262
Day 9	6/6/2018	O-01	O-05	BC-03	BC-01	B-01-BC-03 to B-05-BC-01	13.5162
Day 9	6/6/2018	O-01	O-05	BC-03	BC-02	B-01-BC-03 to B-05-BC-02	13.2763
Day 9	6/6/2018	O-01	O-05	BC-03	BC-03	B-01-BC-03 to B-05-BC-03	13.0914
Day 9	6/6/2018	O-01	O-05	BC-03	BC-04	B-01-BC-03 to B-05-BC-04	12.9638
Day 9	6/6/2018	O-01	O-06	BC-03	BC-01	B-01-BC-03 to B-06-BC-01	13.1819
Day 9	6/6/2018	O-01	O-06	BC-03	BC-02	B-01-BC-03 to B-06-BC-02	12.7403
Day 9	6/6/2018	O-01	O-06	BC-03	BC-03	B-01-BC-03 to B-06-BC-03	12.3493
Day 9	6/6/2018	O-01	O-06	BC-03	BC-04	B-01-BC-03 to B-06-BC-04	12.0496
Day 9	6/6/2018	O-01	O-07	BC-03	BC1-02	B-01-BC-03 to B-07-BC1-02	12.4634
Day 9	6/6/2018	O-01	O-07	BC-03	BC1-04	B-01-BC-03 to B-07-BC1-04	11.8870
Day 9	6/6/2018	O-01	O-07	BC-03	BC2-02	B-01-BC-03 to B-07-BC2-02	12.0895
Day 9	6/6/2018	O-01	O-07	BC-03	BC2-04	B-01-BC-03 to B-07-BC2-04	12.1096
Day 9	6/6/2018	O-01	O-02	BC-04	BC-01	B-01-BC-04 to B-02-BC-01	14.0479
Day 9	6/6/2018	O-01	O-02	BC-04	BC-02	B-01-BC-04 to B-02-BC-02	15.1153
Day 9	6/6/2018	O-01	O-02	BC-04	BC-03	B-01-BC-04 to B-02-BC-03	15.5636
Day 9	6/6/2018	O-01	O-02	BC-04	BC-04	B-01-BC-04 to B-02-BC-04	17.0207
Day 9	6/6/2018	O-01	O-03	BC-04	BC1-02	B-01-BC-04 to B-03-BC1-02	13.0862
Day 9	6/6/2018	O-01	O-03	BC-04	BC1-04	B-01-BC-04 to B-03-BC1-04	12.6459
Day 9	6/6/2018	O-01	O-03	BC-04	BC2-02	B-01-BC-04 to B-03-BC2-02	12.7225
Day 9	6/6/2018	O-01	O-03	BC-04	BC2-04	B-01-BC-04 to B-03-BC2-04	12.8645
Day 9	6/6/2018	O-01	O-04	BC-04	BC-01	B-01-BC-04 to B-04-BC-01	15.0976
Day 9	6/6/2018	O-01	O-04	BC-04	BC-02	B-01-BC-04 to B-04-BC-02	14.8253
Day 9	6/6/2018	O-01	O-04	BC-04	BC-03	B-01-BC-04 to B-04-BC-03	14.6018
Day 9	6/6/2018	O-01	O-04	BC-04	BC-04	B-01-BC-04 to B-04-BC-04	14.4365
Day 9	6/6/2018	O-01	O-05	BC-04	BC-01	B-01-BC-04 to B-05-BC-01	13.8097

Day Number	Date	Sending Well	Receiving Well	Sending Sensor ID	Receiving Sensor ID	Sensor Pair	Apparent Resistivity (Ω-m)
Day 9	6/6/2018	O-01	O-05	BC-04	BC-02	B-01-BC-04 to B-05-BC-02	13.5174
Day 9	6/6/2018	O-01	O-05	BC-04	BC-03	B-01-BC-04 to B-05-BC-03	13.2772
Day 9	6/6/2018	O-01	O-05	BC-04	BC-04	B-01-BC-04 to B-05-BC-04	13.0921
Day 9	6/6/2018	O-01	O-06	BC-04	BC-01	B-01-BC-04 to B-06-BC-01	13.2218
Day 9	6/6/2018	O-01	O-06	BC-04	BC-02	B-01-BC-04 to B-06-BC-02	12.7322
Day 9	6/6/2018	O-01	O-06	BC-04	BC-03	B-01-BC-04 to B-06-BC-03	12.7350
Day 9	6/6/2018	O-01	O-06	BC-04	BC-04	B-01-BC-04 to B-06-BC-04	12.3516
Day 9	6/6/2018	O-01	O-07	BC-04	BC1-02	B-01-BC-04 to B-07-BC1-02	12.6646
Day 9	6/6/2018	O-01	O-07	BC-04	BC1-04	B-01-BC-04 to B-07-BC1-04	12.0431
Day 9	6/6/2018	O-01	O-07	BC-04	BC2-02	B-01-BC-04 to B-07-BC2-02	12.1952
Day 9	6/6/2018	O-01	O-07	BC-04	BC2-04	B-01-BC-04 to B-07-BC2-04	12.6682
Day 9	6/6/2018	O-02	O-02	BC-01	BC-02	B-02-BC-01 to B-02-BC-02	14.3482
Day 9	6/6/2018	O-02	O-02	BC-01	BC-03	B-02-BC-01 to B-02-BC-03	16.2379
Day 9	6/6/2018	O-02	O-02	BC-01	BC-04	B-02-BC-01 to B-02-BC-04	16.2985
Day 9	6/6/2018	O-02	O-03	BC-01	BC1-02	B-02-BC-01 to B-03-BC1-02	11.2613
Day 9	6/6/2018	O-02	O-03	BC-01	BC1-04	B-02-BC-01 to B-03-BC1-04	11.2425
Day 9	6/6/2018	O-02	O-03	BC-01	BC2-02	B-02-BC-01 to B-03-BC2-02	11.4293
Day 9	6/6/2018	O-02	O-03	BC-01	BC2-04	B-02-BC-01 to B-03-BC2-04	11.8426
Day 9	6/6/2018	O-02	O-04	BC-01	BC-01	B-02-BC-01 to B-04-BC-01	15.5575
Day 9	6/6/2018	O-02	O-04	BC-01	BC-02	B-02-BC-01 to B-04-BC-02	15.4668
Day 9	6/6/2018	O-02	O-04	BC-01	BC-03	B-02-BC-01 to B-04-BC-03	14.8719
Day 9	6/6/2018	O-02	O-04	BC-01	BC-04	B-02-BC-01 to B-04-BC-04	14.9162
Day 9	6/6/2018	O-02	O-05	BC-01	BC-01	B-02-BC-01 to B-05-BC-01	15.1018
Day 9	6/6/2018	O-02	O-05	BC-01	BC-02	B-02-BC-01 to B-05-BC-02	15.0038
Day 9	6/6/2018	O-02	O-05	BC-01	BC-03	B-02-BC-01 to B-05-BC-03	14.3679
Day 9	6/6/2018	O-02	O-05	BC-01	BC-04	B-02-BC-01 to B-05-BC-04	14.3909
Day 9	6/6/2018	O-02	O-06	BC-01	BC-01	B-02-BC-01 to B-06-BC-01	14.8287
Day 9	6/6/2018	O-02	O-06	BC-01	BC-02	B-02-BC-01 to B-06-BC-02	14.6441
Day 9	6/6/2018	O-02	O-06	BC-01	BC-03	B-02-BC-01 to B-06-BC-03	14.5202
Day 9	6/6/2018	O-02	O-06	BC-01	BC-04	B-02-BC-01 to B-06-BC-04	14.4722
Day 9	6/6/2018	O-02	O-07	BC-01	BC1-02	B-02-BC-01 to B-07-BC1-02	13.5837
Day 9	6/6/2018	O-02	O-07	BC-01	BC1-04	B-02-BC-01 to B-07-BC1-04	13.2462
Day 9	6/6/2018	O-02	O-07	BC-01	BC2-02	B-02-BC-01 to B-07-BC2-02	13.1510
Day 9	6/6/2018	O-02	O-07	BC-01	BC2-04	B-02-BC-01 to B-07-BC2-04	13.1627
Day 9	6/6/2018	O-02	O-02	BC-02	BC-03	B-02-BC-02 to B-02-BC-03	16.7432
Day 9	6/6/2018	O-02	O-02	BC-02	BC-04	B-02-BC-02 to B-02-BC-04	18.2135
Day 9	6/6/2018	O-02	O-03	BC-02	BC1-02	B-02-BC-02 to B-03-BC1-02	11.7524
Day 9	6/6/2018	O-02	O-03	BC-02	BC1-04	B-02-BC-02 to B-03-BC1-04	11.8272
Day 9	6/6/2018	O-02	O-03	BC-02	BC2-02	B-02-BC-02 to B-03-BC2-02	12.0666
Day 9	6/6/2018	O-02	O-03	BC-02	BC2-04	B-02-BC-02 to B-03-BC2-04	12.5176
Day 9	6/6/2018	O-02	O-04	BC-02	BC-01	B-02-BC-02 to B-04-BC-01	15.7177
Day 9	6/6/2018	O-02	O-04	BC-02	BC-02	B-02-BC-02 to B-04-BC-02	15.5594
Day 9	6/6/2018	O-02	O-04	BC-02	BC-03	B-02-BC-02 to B-04-BC-03	14.8939
Day 9	6/6/2018	O-02	O-04	BC-02	BC-04	B-02-BC-02 to B-04-BC-04	14.8718
Day 9	6/6/2018	O-02	O-05	BC-02	BC-01	B-02-BC-02 to B-05-BC-01	15.2607
Day 9	6/6/2018	O-02	O-05	BC-02	BC-02	B-02-BC-02 to B-05-BC-02	15.1027
Day 9	6/6/2018	O-02	O-05	BC-02	BC-03	B-02-BC-02 to B-05-BC-03	14.4041
Day 9	6/6/2018	O-02	O-05	BC-02	BC-04	B-02-BC-02 to B-05-BC-04	14.3680
Day 9	6/6/2018	O-02	O-06	BC-02	BC-01	B-02-BC-02 to B-06-BC-01	15.0903
Day 9	6/6/2018	O-02	O-06	BC-02	BC-02	B-02-BC-02 to B-06-BC-02	14.8393
Day 9	6/6/2018	O-02	O-06	BC-02	BC-03	B-02-BC-02 to B-06-BC-03	14.6425
Day 9	6/6/2018	O-02	O-06	BC-02	BC-04	B-02-BC-02 to B-06-BC-04	14.5210
Day 9	6/6/2018	O-02	O-07	BC-02	BC1-02	B-02-BC-02 to B-07-BC1-02	13.9339
Day 9	6/6/2018	O-02	O-07	BC-02	BC1-04	B-02-BC-02 to B-07-BC1-04	13.4477
Day 9	6/6/2018	O-02	O-07	BC-02	BC2-02	B-02-BC-02 to B-07-BC2-02	13.2472
Day 9	6/6/2018	O-02	O-07	BC-02	BC2-04	B-02-BC-02 to B-07-BC2-04	13.1513
Day 9	6/6/2018	O-02	O-02	BC-03	BC-04	B-02-BC-03 to B-02-BC-04	18.8257
Day 9	6/6/2018	O-02	O-03	BC-03	BC1-02	B-02-BC-03 to B-03-BC1-02	12.1456
Day 9	6/6/2018	O-02	O-03	BC-03	BC1-04	B-02-BC-03 to B-03-BC1-04	12.0827
Day 9	6/6/2018	O-02	O-03	BC-03	BC2-02	B-02-BC-03 to B-03-BC2-02	12.1351
Day 9	6/6/2018	O-02	O-03	BC-03	BC2-04	B-02-BC-03 to B-03-BC2-04	12.6289
Day 9	6/6/2018	O-02	O-04	BC-03	BC-01	B-02-BC-03 to B-04-BC-01	15.3674
Day 9	6/6/2018	O-02	O-04	BC-03	BC-02	B-02-BC-03 to B-04-BC-02	15.1486
Day 9	6/6/2018	O-02	O-04	BC-03	BC-03	B-02-BC-03 to B-04-BC-03	14.9898
Day 9	6/6/2018	O-02	O-04	BC-03	BC-04	B-02-BC-03 to B-04-BC-04	14.8980
Day 9	6/6/2018	O-02	O-05	BC-03	BC-01	B-02-BC-03 to B-05-BC-01	14.8718
Day 9	6/6/2018	O-02	O-05	BC-03	BC-02	B-02-BC-03 to B-05-BC-02	14.6614
Day 9	6/6/2018	O-02	O-05	BC-03	BC-03	B-02-BC-03 to B-05-BC-03	14.5063
Day 9	6/6/2018	O-02	O-05	BC-03	BC-04	B-02-BC-03 to B-05-BC-04	14.4082
Day 9	6/6/2018	O-02	O-06	BC-03	BC-01	B-02-BC-03 to B-06-BC-01	15.4372
Day 9	6/6/2018	O-02	O-06	BC-03	BC-02	B-02-BC-03 to B-06-BC-02	15.1201
Day 9	6/6/2018	O-02	O-06	BC-03	BC-03	B-02-BC-03 to B-06-BC-03	14.8494
Day 9	6/6/2018	O-02	O-06	BC-03	BC-04	B-02-BC-03 to B-06-BC-04	14.1099
Day 9	6/6/2018	O-02	O-07	BC-03	BC1-02	B-02-BC-03 to B-07-BC1-02	13.9369
Day 9	6/6/2018	O-02	O-07	BC-03	BC1-04	B-02-BC-03 to B-07-BC1-04	13.7696
Day 9	6/6/2018	O-02	O-07	BC-03	BC2-02	B-02-BC-03 to B-07-BC2-02	13.4632

Day Number	Date	Sending Well	Receiving Well	Sending Sensor ID	Receiving Sensor ID	Sensor Pair	Apparent Resistivity (Ω-m)
Day 9	6/6/2018	O-02	O-07	BC-03	BC2-04	B-02-BC-03 to B-07-BC2-04	13.2565
Day 9	6/6/2018	O-02	O-03	BC-04	BC1-02	B-02-BC-04 to B-03-BC1-02	12.2874
Day 9	6/6/2018	O-02	O-03	BC-04	BC1-04	B-02-BC-04 to B-03-BC1-04	12.1569
Day 9	6/6/2018	O-02	O-03	BC-04	BC2-02	B-02-BC-04 to B-03-BC2-02	12.3870
Day 9	6/6/2018	O-02	O-03	BC-04	BC2-04	B-02-BC-04 to B-03-BC2-04	12.7066
Day 9	6/6/2018	O-02	O-04	BC-04	BC-01	B-02-BC-04 to B-04-BC-01	15.6529
Day 9	6/6/2018	O-02	O-04	BC-04	BC-02	B-02-BC-04 to B-04-BC-02	15.3734
Day 9	6/6/2018	O-02	O-04	BC-04	BC-03	B-02-BC-04 to B-04-BC-03	15.1502
Day 9	6/6/2018	O-02	O-04	BC-04	BC-04	B-02-BC-04 to B-04-BC-04	14.9929
Day 9	6/6/2018	O-02	O-05	BC-04	BC-01	B-02-BC-04 to B-05-BC-01	15.1397
Day 9	6/6/2018	O-02	O-05	BC-04	BC-02	B-02-BC-04 to B-05-BC-02	14.8755
Day 9	6/6/2018	O-02	O-05	BC-04	BC-03	B-02-BC-04 to B-05-BC-03	14.6642
Day 9	6/6/2018	O-02	O-05	BC-04	BC-04	B-02-BC-04 to B-05-BC-04	14.5082
Day 9	6/6/2018	O-02	O-06	BC-04	BC-01	B-02-BC-04 to B-06-BC-01	15.2471
Day 9	6/6/2018	O-02	O-06	BC-04	BC-02	B-02-BC-04 to B-06-BC-02	14.8846
Day 9	6/6/2018	O-02	O-06	BC-04	BC-03	B-02-BC-04 to B-06-BC-03	14.5596
Day 9	6/6/2018	O-02	O-06	BC-04	BC-04	B-02-BC-04 to B-06-BC-04	14.3034
Day 9	6/6/2018	O-02	O-07	BC-04	BC1-02	B-02-BC-04 to B-07-BC1-02	13.9715
Day 9	6/6/2018	O-02	O-07	BC-04	BC1-04	B-02-BC-04 to B-07-BC1-04	13.2614
Day 9	6/6/2018	O-02	O-07	BC-04	BC2-02	B-02-BC-04 to B-07-BC2-02	13.3307
Day 9	6/6/2018	O-02	O-07	BC-04	BC2-04	B-02-BC-04 to B-07-BC2-04	13.0328
Day 9	6/6/2018	O-03	O-03	BC1-02	BC1-04	B-03-BC1-02 to B-03-BC1-04	13.3292
Day 9	6/6/2018	O-03	O-03	BC1-02	BC2-02	B-03-BC1-02 to B-03-BC2-02	15.3209
Day 9	6/6/2018	O-03	O-03	BC1-02	BC2-04	B-03-BC1-02 to B-03-BC2-04	14.8230
Day 9	6/6/2018	O-03	O-04	BC1-02	BC-01	B-03-BC1-02 to B-04-BC-01	13.3674
Day 9	6/6/2018	O-03	O-04	BC1-02	BC-02	B-03-BC1-02 to B-04-BC-02	13.4297
Day 9	6/6/2018	O-03	O-04	BC1-02	BC-03	B-03-BC1-02 to B-04-BC-03	13.6043
Day 9	6/6/2018	O-03	O-04	BC1-02	BC-04	B-03-BC1-02 to B-04-BC-04	13.4477
Day 9	6/6/2018	O-03	O-05	BC1-02	BC-01	B-03-BC1-02 to B-05-BC-01	14.2603
Day 9	6/6/2018	O-03	O-05	BC1-02	BC-02	B-03-BC1-02 to B-05-BC-02	13.7522
Day 9	6/6/2018	O-03	O-05	BC1-02	BC-03	B-03-BC1-02 to B-05-BC-03	13.8441
Day 9	6/6/2018	O-03	O-05	BC1-02	BC-04	B-03-BC1-02 to B-05-BC-04	14.0064
Day 9	6/6/2018	O-03	O-06	BC1-02	BC-01	B-03-BC1-02 to B-06-BC-01	15.5238
Day 9	6/6/2018	O-03	O-06	BC1-02	BC-02	B-03-BC1-02 to B-06-BC-02	15.4770
Day 9	6/6/2018	O-03	O-06	BC1-02	BC-03	B-03-BC1-02 to B-06-BC-03	15.4917
Day 9	6/6/2018	O-03	O-06	BC1-02	BC-04	B-03-BC1-02 to B-06-BC-04	15.5704
Day 9	6/6/2018	O-03	O-07	BC1-02	BC1-02	B-03-BC1-02 to B-07-BC1-02	15.3297
Day 9	6/6/2018	O-03	O-07	BC1-02	BC1-04	B-03-BC1-02 to B-07-BC1-04	14.7364
Day 9	6/6/2018	O-03	O-07	BC1-02	BC2-02	B-03-BC1-02 to B-07-BC2-02	14.8033
Day 9	6/6/2018	O-03	O-07	BC1-02	BC2-04	B-03-BC1-02 to B-07-BC2-04	14.9364
Day 9	6/6/2018	O-03	O-03	BC1-04	BC2-02	B-03-BC1-04 to B-03-BC2-02	16.3934
Day 9	6/6/2018	O-03	O-03	BC1-04	BC2-04	B-03-BC1-04 to B-03-BC2-04	15.9338
Day 9	6/6/2018	O-03	O-04	BC1-04	BC-01	B-03-BC1-04 to B-04-BC-01	13.4163
Day 9	6/6/2018	O-03	O-04	BC1-04	BC-02	B-03-BC1-04 to B-04-BC-02	13.3674
Day 9	6/6/2018	O-03	O-04	BC1-04	BC-03	B-03-BC1-04 to B-04-BC-03	13.4306
Day 9	6/6/2018	O-03	O-04	BC1-04	BC-04	B-03-BC1-04 to B-04-BC-04	13.1772
Day 9	6/6/2018	O-03	O-05	BC1-04	BC-01	B-03-BC1-04 to B-05-BC-01	14.3143
Day 9	6/6/2018	O-03	O-05	BC1-04	BC-02	B-03-BC1-04 to B-05-BC-02	13.7321
Day 9	6/6/2018	O-03	O-05	BC1-04	BC-03	B-03-BC1-04 to B-05-BC-03	13.7522
Day 9	6/6/2018	O-03	O-05	BC1-04	BC-04	B-03-BC1-04 to B-05-BC-04	13.8441
Day 9	6/6/2018	O-03	O-06	BC1-04	BC-01	B-03-BC1-04 to B-06-BC-01	15.6346
Day 9	6/6/2018	O-03	O-06	BC1-04	BC-02	B-03-BC1-04 to B-06-BC-02	15.5269
Day 9	6/6/2018	O-03	O-06	BC1-04	BC-03	B-03-BC1-04 to B-06-BC-03	15.4767
Day 9	6/6/2018	O-03	O-06	BC1-04	BC-04	B-03-BC1-04 to B-06-BC-04	14.8958
Day 9	6/6/2018	O-03	O-07	BC1-04	BC1-02	B-03-BC1-04 to B-07-BC1-02	14.8626
Day 9	6/6/2018	O-03	O-07	BC1-04	BC1-04	B-03-BC1-04 to B-07-BC1-04	14.7366
Day 9	6/6/2018	O-03	O-07	BC1-04	BC2-02	B-03-BC1-04 to B-07-BC2-02	14.7364
Day 9	6/6/2018	O-03	O-07	BC1-04	BC2-04	B-03-BC1-04 to B-07-BC2-04	14.8033
Day 9	6/6/2018	O-03	O-03	BC2-02	BC2-04	B-03-BC2-02 to B-03-BC2-04	36.9617
Day 9	6/6/2018	O-03	O-04	BC2-02	BC-01	B-03-BC2-02 to B-04-BC-01	13.5760
Day 9	6/6/2018	O-03	O-04	BC2-02	BC-02	B-03-BC2-02 to B-04-BC-02	13.4171
Day 9	6/6/2018	O-03	O-04	BC2-02	BC-03	B-03-BC2-02 to B-04-BC-03	13.3674
Day 9	6/6/2018	O-03	O-04	BC2-02	BC-04	B-03-BC2-02 to B-04-BC-04	13.4295
Day 9	6/6/2018	O-03	O-05	BC2-02	BC-01	B-03-BC2-02 to B-05-BC-01	13.9074
Day 9	6/6/2018	O-03	O-05	BC2-02	BC-02	B-03-BC2-02 to B-05-BC-02	13.7841
Day 9	6/6/2018	O-03	O-05	BC2-02	BC-03	B-03-BC2-02 to B-05-BC-03	13.7321
Day 9	6/6/2018	O-03	O-05	BC2-02	BC-04	B-03-BC2-02 to B-05-BC-04	13.7522
Day 9	6/6/2018	O-03	O-06	BC2-02	BC-01	B-03-BC2-02 to B-06-BC-01	15.8076
Day 9	6/6/2018	O-03	O-06	BC2-02	BC-02	B-03-BC2-02 to B-06-BC-02	15.6403
Day 9	6/6/2018	O-03	O-06	BC2-02	BC-03	B-03-BC2-02 to B-06-BC-03	15.5256
Day 9	6/6/2018	O-03	O-06	BC2-02	BC-04	B-03-BC2-02 to B-06-BC-04	14.8814
Day 9	6/6/2018	O-03	O-07	BC2-02	BC1-02	B-03-BC2-02 to B-07-BC1-02	15.0287
Day 9	6/6/2018	O-03	O-07	BC2-02	BC1-04	B-03-BC2-02 to B-07-BC1-04	14.8040
Day 9	6/6/2018	O-03	O-07	BC2-02	BC2-02	B-03-BC2-02 to B-07-BC2-02	14.7366
Day 9	6/6/2018	O-03	O-07	BC2-02	BC2-04	B-03-BC2-02 to B-07-BC2-04	14.7364
Day 9	6/6/2018	O-03	O-04	BC2-04	BC-01	B-03-BC2-04 to B-04-BC-01	13.4103

Day Number	Date	Sending Well	Receiving Well	Sending Sensor ID	Receiving Sensor ID	Sensor Pair	Apparent Resistivity (Ω-m)
Day 9	6/6/2018	O-03	O-04	BC2-04	BC-02	B-03-BC2-04 to B-04-BC-02	13.5778
Day 9	6/6/2018	O-03	O-04	BC2-04	BC-03	B-03-BC2-04 to B-04-BC-03	13.4164
Day 9	6/6/2018	O-03	O-04	BC2-04	BC-04	B-03-BC2-04 to B-04-BC-04	13.3674
Day 9	6/6/2018	O-03	O-05	BC2-04	BC-01	B-03-BC2-04 to B-05-BC-01	14.1002
Day 9	6/6/2018	O-03	O-05	BC2-04	BC-02	B-03-BC2-04 to B-05-BC-02	13.9074
Day 9	6/6/2018	O-03	O-05	BC2-04	BC-03	B-03-BC2-04 to B-05-BC-03	13.7841
Day 9	6/6/2018	O-03	O-05	BC2-04	BC-04	B-03-BC2-04 to B-05-BC-04	13.7321
Day 9	6/6/2018	O-03	O-06	BC2-04	BC-01	B-03-BC2-04 to B-06-BC-01	16.0407
Day 9	6/6/2018	O-03	O-06	BC2-04	BC-02	B-03-BC2-04 to B-06-BC-02	15.2074
Day 9	6/6/2018	O-03	O-06	BC2-04	BC-03	B-03-BC2-04 to B-06-BC-03	15.0364
Day 9	6/6/2018	O-03	O-06	BC2-04	BC-04	B-03-BC2-04 to B-06-BC-04	14.9286
Day 9	6/6/2018	O-03	O-07	BC2-04	BC1-02	B-03-BC2-04 to B-07-BC1-02	15.2582
Day 9	6/6/2018	O-03	O-07	BC2-04	BC1-04	B-03-BC2-04 to B-07-BC1-04	14.9376
Day 9	6/6/2018	O-03	O-07	BC2-04	BC2-02	B-03-BC2-04 to B-07-BC2-02	14.8040
Day 9	6/6/2018	O-03	O-07	BC2-04	BC2-04	B-03-BC2-04 to B-07-BC2-04	14.1698
Day 9	6/6/2018	O-04	O-04	BC-01	BC-02	B-04-BC-01 to B-04-BC-02	14.5831
Day 9	6/6/2018	O-04	O-04	BC-01	BC-03	B-04-BC-01 to B-04-BC-03	15.0798
Day 9	6/6/2018	O-04	O-04	BC-01	BC-04	B-04-BC-01 to B-04-BC-04	13.5116
Day 9	6/6/2018	O-04	O-05	BC-01	BC-01	B-04-BC-01 to B-05-BC-01	11.3016
Day 9	6/6/2018	O-04	O-05	BC-01	BC-02	B-04-BC-01 to B-05-BC-02	11.5909
Day 9	6/6/2018	O-04	O-05	BC-01	BC-03	B-04-BC-01 to B-05-BC-03	11.7269
Day 9	6/6/2018	O-04	O-05	BC-01	BC-04	B-04-BC-01 to B-05-BC-04	11.7536
Day 9	6/6/2018	O-04	O-06	BC-01	BC-01	B-04-BC-01 to B-06-BC-01	13.3713
Day 9	6/6/2018	O-04	O-06	BC-01	BC-02	B-04-BC-01 to B-06-BC-02	13.2873
Day 9	6/6/2018	O-04	O-06	BC-01	BC-03	B-04-BC-01 to B-06-BC-03	13.3048
Day 9	6/6/2018	O-04	O-06	BC-01	BC-04	B-04-BC-01 to B-06-BC-04	12.9948
Day 9	6/6/2018	O-04	O-07	BC-01	BC1-02	B-04-BC-01 to B-07-BC1-02	14.6225
Day 9	6/6/2018	O-04	O-07	BC-01	BC1-04	B-04-BC-01 to B-07-BC1-04	14.0473
Day 9	6/6/2018	O-04	O-07	BC-01	BC2-02	B-04-BC-01 to B-07-BC2-02	14.1129
Day 9	6/6/2018	O-04	O-07	BC-01	BC2-04	B-04-BC-01 to B-07-BC2-04	14.2480
Day 9	6/6/2018	O-04	O-04	BC-02	BC-03	B-04-BC-02 to B-04-BC-03	18.4752
Day 9	6/6/2018	O-04	O-04	BC-02	BC-04	B-04-BC-02 to B-04-BC-04	15.3056
Day 9	6/6/2018	O-04	O-05	BC-02	BC-01	B-04-BC-02 to B-05-BC-01	11.4493
Day 9	6/6/2018	O-04	O-05	BC-02	BC-02	B-04-BC-02 to B-05-BC-02	11.4920
Day 9	6/6/2018	O-04	O-05	BC-02	BC-03	B-04-BC-02 to B-05-BC-03	11.7869
Day 9	6/6/2018	O-04	O-05	BC-02	BC-04	B-04-BC-02 to B-05-BC-04	12.1377
Day 9	6/6/2018	O-04	O-06	BC-02	BC-01	B-04-BC-02 to B-06-BC-01	13.1210
Day 9	6/6/2018	O-04	O-06	BC-02	BC-02	B-04-BC-02 to B-06-BC-02	12.9441
Day 9	6/6/2018	O-04	O-06	BC-02	BC-03	B-04-BC-02 to B-06-BC-03	13.2864
Day 9	6/6/2018	O-04	O-06	BC-02	BC-04	B-04-BC-02 to B-06-BC-04	12.8761
Day 9	6/6/2018	O-04	O-07	BC-02	BC1-02	B-04-BC-02 to B-07-BC1-02	14.1898
Day 9	6/6/2018	O-04	O-07	BC-02	BC1-04	B-04-BC-02 to B-07-BC1-04	14.0518
Day 9	6/6/2018	O-04	O-07	BC-02	BC2-02	B-04-BC-02 to B-07-BC2-02	14.0476
Day 9	6/6/2018	O-04	O-07	BC-02	BC2-04	B-04-BC-02 to B-07-BC2-04	14.1138
Day 9	6/6/2018	O-04	O-04	BC-03	BC-04	B-04-BC-03 to B-04-BC-04	24.7483
Day 9	6/6/2018	O-04	O-05	BC-03	BC-01	B-04-BC-03 to B-05-BC-01	11.5671
Day 9	6/6/2018	O-04	O-05	BC-03	BC-02	B-04-BC-03 to B-05-BC-02	11.6506
Day 9	6/6/2018	O-04	O-05	BC-03	BC-03	B-04-BC-03 to B-05-BC-03	12.2591
Day 9	6/6/2018	O-04	O-05	BC-03	BC-04	B-04-BC-03 to B-05-BC-04	13.1369
Day 9	6/6/2018	O-04	O-06	BC-03	BC-01	B-04-BC-03 to B-06-BC-01	13.4019
Day 9	6/6/2018	O-04	O-06	BC-03	BC-02	B-04-BC-03 to B-06-BC-02	13.1319
Day 9	6/6/2018	O-04	O-06	BC-03	BC-03	B-04-BC-03 to B-06-BC-03	13.3742
Day 9	6/6/2018	O-04	O-06	BC-03	BC-04	B-04-BC-03 to B-06-BC-04	13.2867
Day 9	6/6/2018	O-04	O-07	BC-03	BC1-02	B-04-BC-03 to B-07-BC1-02	14.3690
Day 9	6/6/2018	O-04	O-07	BC-03	BC1-04	B-04-BC-03 to B-07-BC1-04	14.1272
Day 9	6/6/2018	O-04	O-07	BC-03	BC2-02	B-04-BC-03 to B-07-BC2-02	14.0521
Day 9	6/6/2018	O-04	O-07	BC-03	BC2-04	B-04-BC-03 to B-07-BC2-04	14.0473
Day 9	6/6/2018	O-04	O-05	BC-04	BC-01	B-04-BC-04 to B-05-BC-01	11.6649
Day 9	6/6/2018	O-04	O-05	BC-04	BC-02	B-04-BC-04 to B-05-BC-02	11.9795
Day 9	6/6/2018	O-04	O-05	BC-04	BC-03	B-04-BC-04 to B-05-BC-03	12.8298
Day 9	6/6/2018	O-04	O-05	BC-04	BC-04	B-04-BC-04 to B-05-BC-04	14.1732
Day 9	6/6/2018	O-04	O-06	BC-04	BC-01	B-04-BC-04 to B-06-BC-01	13.3091
Day 9	6/6/2018	O-04	O-06	BC-04	BC-02	B-04-BC-04 to B-06-BC-02	13.4119
Day 9	6/6/2018	O-04	O-06	BC-04	BC-03	B-04-BC-04 to B-06-BC-03	13.1258
Day 9	6/6/2018	O-04	O-06	BC-04	BC-04	B-04-BC-04 to B-06-BC-04	13.3732
Day 9	6/6/2018	O-04	O-07	BC-04	BC1-02	B-04-BC-04 to B-07-BC1-02	14.6107
Day 9	6/6/2018	O-04	O-07	BC-04	BC1-04	B-04-BC-04 to B-07-BC1-04	14.2699
Day 9	6/6/2018	O-04	O-07	BC-04	BC2-02	B-04-BC-04 to B-07-BC2-02	14.1262
Day 9	6/6/2018	O-04	O-07	BC-04	BC2-04	B-04-BC-04 to B-07-BC2-04	14.0517
Day 9	6/6/2018	O-05	O-05	BC-01	BC-02	B-05-BC-01 to B-05-BC-02	14.0569
Day 9	6/6/2018	O-05	O-05	BC-01	BC-03	B-05-BC-01 to B-05-BC-03	14.4017
Day 9	6/6/2018	O-05	O-05	BC-01	BC-04	B-05-BC-01 to B-05-BC-04	12.9845
Day 9	6/6/2018	O-05	O-06	BC-01	BC-01	B-05-BC-01 to B-06-BC-01	10.6108
Day 9	6/6/2018	O-05	O-06	BC-01	BC-02	B-05-BC-01 to B-06-BC-02	10.7704
Day 9	6/6/2018	O-05	O-06	BC-01	BC-03	B-05-BC-01 to B-06-BC-03	10.8694
Day 9	6/6/2018	O-05	O-06	BC-01	BC-04	B-05-BC-01 to B-06-BC-04	11.1788

Day Number	Date	Sending Well	Receiving Well	Sending Sensor ID	Receiving Sensor ID	Sensor Pair	Apparent Resistivity (Ω-m)
Day 9	6/6/2018	O-05	O-07	BC-01	BC1-02	B-05-BC-01 to B-07-BC1-02	11.8879
Day 9	6/6/2018	O-05	O-07	BC-01	BC1-04	B-05-BC-01 to B-07-BC1-04	11.8833
Day 9	6/6/2018	O-05	O-07	BC-01	BC2-02	B-05-BC-01 to B-07-BC2-02	11.5720
Day 9	6/6/2018	O-05	O-07	BC-01	BC2-04	B-05-BC-01 to B-07-BC2-04	11.7752
Day 9	6/6/2018	O-05	O-05	BC-02	BC-03	B-05-BC-02 to B-05-BC-03	17.0828
Day 9	6/6/2018	O-05	O-05	BC-02	BC-04	B-05-BC-02 to B-05-BC-04	14.2485
Day 9	6/6/2018	O-05	O-06	BC-02	BC-01	B-05-BC-02 to B-06-BC-01	10.9259
Day 9	6/6/2018	O-05	O-06	BC-02	BC-02	B-05-BC-02 to B-06-BC-02	10.8917
Day 9	6/6/2018	O-05	O-06	BC-02	BC-03	B-05-BC-02 to B-06-BC-03	11.0395
Day 9	6/6/2018	O-05	O-06	BC-02	BC-04	B-05-BC-02 to B-06-BC-04	11.1407
Day 9	6/6/2018	O-05	O-07	BC-02	BC1-02	B-05-BC-02 to B-07-BC1-02	12.0113
Day 9	6/6/2018	O-05	O-07	BC-02	BC1-04	B-05-BC-02 to B-07-BC1-04	11.8622
Day 9	6/6/2018	O-05	O-07	BC-02	BC2-02	B-05-BC-02 to B-07-BC2-02	11.4589
Day 9	6/6/2018	O-05	O-07	BC-02	BC2-04	B-05-BC-02 to B-07-BC2-04	11.5720
Day 9	6/6/2018	O-05	O-05	BC-03	BC-04	B-05-BC-03 to B-05-BC-04	24.8965
Day 9	6/6/2018	O-05	O-06	BC-03	BC-01	B-05-BC-03 to B-06-BC-01	11.1360
Day 9	6/6/2018	O-05	O-06	BC-03	BC-02	B-05-BC-03 to B-06-BC-02	10.9423
Day 9	6/6/2018	O-05	O-06	BC-03	BC-03	B-05-BC-03 to B-06-BC-03	11.1601
Day 9	6/6/2018	O-05	O-06	BC-03	BC-04	B-05-BC-03 to B-06-BC-04	11.3087
Day 9	6/6/2018	O-05	O-07	BC-03	BC1-02	B-05-BC-03 to B-07-BC1-02	12.2279
Day 9	6/6/2018	O-05	O-07	BC-03	BC1-04	B-05-BC-03 to B-07-BC1-04	11.5114
Day 9	6/6/2018	O-05	O-07	BC-03	BC2-02	B-05-BC-03 to B-07-BC2-02	11.4385
Day 9	6/6/2018	O-05	O-07	BC-03	BC2-04	B-05-BC-03 to B-07-BC2-04	11.4589
Day 9	6/6/2018	O-05	O-06	BC-04	BC-01	B-05-BC-04 to B-06-BC-01	11.4765
Day 9	6/6/2018	O-05	O-06	BC-04	BC-02	B-05-BC-04 to B-06-BC-02	11.4524
Day 9	6/6/2018	O-05	O-06	BC-04	BC-03	B-05-BC-04 to B-06-BC-03	11.4960
Day 9	6/6/2018	O-05	O-06	BC-04	BC-04	B-05-BC-04 to B-06-BC-04	11.4328
Day 9	6/6/2018	O-05	O-07	BC-04	BC1-02	B-05-BC-04 to B-07-BC1-02	12.0852
Day 9	6/6/2018	O-05	O-07	BC-04	BC1-04	B-05-BC-04 to B-07-BC1-04	11.6758
Day 9	6/6/2018	O-05	O-07	BC-04	BC2-02	B-05-BC-04 to B-07-BC2-02	11.5114
Day 9	6/6/2018	O-05	O-07	BC-04	BC2-04	B-05-BC-04 to B-07-BC2-04	11.8622
Day 9	6/6/2018	O-06	O-06	BC-01	BC-02	B-06-BC-01 to B-06-BC-02	11.5886
Day 9	6/6/2018	O-06	O-06	BC-01	BC-03	B-06-BC-01 to B-06-BC-03	12.2703
Day 9	6/6/2018	O-06	O-06	BC-01	BC-04	B-06-BC-01 to B-06-BC-04	13.3343
Day 9	6/6/2018	O-06	O-07	BC-01	BC1-02	B-06-BC-01 to B-07-BC1-02	10.5679
Day 9	6/6/2018	O-06	O-07	BC-01	BC1-04	B-06-BC-01 to B-07-BC1-04	10.7949
Day 9	6/6/2018	O-06	O-07	BC-01	BC2-02	B-06-BC-01 to B-07-BC2-02	11.0012
Day 9	6/6/2018	O-06	O-07	BC-01	BC2-04	B-06-BC-01 to B-07-BC2-04	11.5989
Day 9	6/6/2018	O-06	O-06	BC-02	BC-03	B-06-BC-02 to B-06-BC-03	15.3477
Day 9	6/6/2018	O-06	O-06	BC-02	BC-04	B-06-BC-02 to B-06-BC-04	15.7445
Day 9	6/6/2018	O-06	O-07	BC-02	BC1-02	B-06-BC-02 to B-07-BC1-02	11.0496
Day 9	6/6/2018	O-06	O-07	BC-02	BC1-04	B-06-BC-02 to B-07-BC1-04	11.2591
Day 9	6/6/2018	O-06	O-07	BC-02	BC2-02	B-06-BC-02 to B-07-BC2-02	11.4237
Day 9	6/6/2018	O-06	O-07	BC-02	BC2-04	B-06-BC-02 to B-07-BC2-04	12.3376
Day 9	6/6/2018	O-06	O-06	BC-03	BC-04	B-06-BC-03 to B-06-BC-04	19.2275
Day 9	6/6/2018	O-06	O-07	BC-03	BC1-02	B-06-BC-03 to B-07-BC1-02	11.3952
Day 9	6/6/2018	O-06	O-07	BC-03	BC1-04	B-06-BC-03 to B-07-BC1-04	11.5115
Day 9	6/6/2018	O-06	O-07	BC-03	BC2-02	B-06-BC-03 to B-07-BC2-02	11.4439
Day 9	6/6/2018	O-06	O-07	BC-03	BC2-04	B-06-BC-03 to B-07-BC2-04	12.6123
Day 9	6/6/2018	O-06	O-07	BC-04	BC1-02	B-06-BC-04 to B-07-BC1-02	11.8627
Day 9	6/6/2018	O-06	O-07	BC-04	BC1-04	B-06-BC-04 to B-07-BC1-04	11.6614
Day 9	6/6/2018	O-06	O-07	BC-04	BC2-02	B-06-BC-04 to B-07-BC2-02	11.8887
Day 9	6/6/2018	O-06	O-07	BC-04	BC2-04	B-06-BC-04 to B-07-BC2-04	13.7335
Day 9	6/6/2018	O-07	O-07	BC1-02	BC1-04	B-07-BC1-02 to B-07-BC1-04	19.9363
Day 9	6/6/2018	O-07	O-07	BC1-02	BC2-02	B-07-BC1-02 to B-07-BC2-02	17.9063
Day 9	6/6/2018	O-07	O-07	BC1-02	BC2-04	B-07-BC1-02 to B-07-BC2-04	14.6123
Day 9	6/6/2018	O-07	O-07	BC1-04	BC2-02	B-07-BC1-04 to B-07-BC2-02	19.6491
Day 9	6/6/2018	O-07	O-07	BC1-04	BC2-04	B-07-BC1-04 to B-07-BC2-04	15.0145
Day 9	6/6/2018	O-07	O-07	BC2-02	BC2-04	B-07-BC2-02 to B-07-BC2-04	19.4576
Day 10	6/7/2018	O-01	O-01	BC-01	BC-02	B-01-BC-01 to B-01-BC-02	14.5046
Day 10	6/7/2018	O-01	O-01	BC-01	BC-03	B-01-BC-01 to B-01-BC-03	16.1745
Day 10	6/7/2018	O-01	O-01	BC-01	BC-04	B-01-BC-01 to B-01-BC-04	15.2163
Day 10	6/7/2018	O-01	O-02	BC-01	BC-01	B-01-BC-01 to B-02-BC-01	13.3322
Day 10	6/7/2018	O-01	O-02	BC-01	BC-02	B-01-BC-01 to B-02-BC-02	14.2825
Day 10	6/7/2018	O-01	O-02	BC-01	BC-03	B-01-BC-01 to B-02-BC-03	14.9251
Day 10	6/7/2018	O-01	O-02	BC-01	BC-04	B-01-BC-01 to B-02-BC-04	14.5831
Day 10	6/7/2018	O-01	O-03	BC-01	BC1-02	B-01-BC-01 to B-03-BC1-02	12.6049
Day 10	6/7/2018	O-01	O-03	BC-01	BC1-04	B-01-BC-01 to B-03-BC1-04	12.4676
Day 10	6/7/2018	O-01	O-03	BC-01	BC2-02	B-01-BC-01 to B-03-BC2-02	12.4579
Day 10	6/7/2018	O-01	O-03	BC-01	BC2-04	B-01-BC-01 to B-03-BC2-04	12.5409
Day 10	6/7/2018	O-01	O-04	BC-01	BC-01	B-01-BC-01 to B-04-BC-01	15.0783
Day 10	6/7/2018	O-01	O-04	BC-01	BC-02	B-01-BC-01 to B-04-BC-02	14.9217
Day 10	6/7/2018	O-01	O-04	BC-01	BC-03	B-01-BC-01 to B-04-BC-03	14.7384
Day 10	6/7/2018	O-01	O-04	BC-01	BC-04	B-01-BC-01 to B-04-BC-04	14.5979
Day 10	6/7/2018	O-01	O-05	BC-01	BC-01	B-01-BC-01 to B-05-BC-01	13.7154
Day 10	6/7/2018	O-01	O-05	BC-01	BC-02	B-01-BC-01 to B-05-BC-02	13.5036

Day Number	Date	Sending Well	Receiving Well	Sending Sensor ID	Receiving Sensor ID	Sensor Pair	Apparent Resistivity (Ω-m)
Day 10	6/7/2018	O-01	O-05	BC-01	BC-03	B-01-BC-01 to B-05-BC-03	13.3329
Day 10	6/7/2018	O-01	O-05	BC-01	BC-04	B-01-BC-01 to B-05-BC-04	13.2765
Day 10	6/7/2018	O-01	O-06	BC-01	BC-01	B-01-BC-01 to B-06-BC-01	12.7975
Day 10	6/7/2018	O-01	O-06	BC-01	BC-02	B-01-BC-01 to B-06-BC-02	12.5390
Day 10	6/7/2018	O-01	O-06	BC-01	BC-03	B-01-BC-01 to B-06-BC-03	12.3233
Day 10	6/7/2018	O-01	O-06	BC-01	BC-04	B-01-BC-01 to B-06-BC-04	12.1759
Day 10	6/7/2018	O-01	O-07	BC-01	BC1-02	B-01-BC-01 to B-07-BC1-02	11.9998
Day 10	6/7/2018	O-01	O-07	BC-01	BC1-04	B-01-BC-01 to B-07-BC1-04	11.8813
Day 10	6/7/2018	O-01	O-07	BC-01	BC2-02	B-01-BC-01 to B-07-BC2-02	12.1796
Day 10	6/7/2018	O-01	O-07	BC-01	BC2-04	B-01-BC-01 to B-07-BC2-04	11.9468
Day 10	6/7/2018	O-01	O-01	BC-02	BC-03	B-01-BC-02 to B-01-BC-03	23.5783
Day 10	6/7/2018	O-01	O-01	BC-02	BC-04	B-01-BC-02 to B-01-BC-04	19.2473
Day 10	6/7/2018	O-01	O-02	BC-02	BC-01	B-01-BC-02 to B-02-BC-01	14.0100
Day 10	6/7/2018	O-01	O-02	BC-02	BC-02	B-01-BC-02 to B-02-BC-02	15.1255
Day 10	6/7/2018	O-01	O-02	BC-02	BC-03	B-01-BC-02 to B-02-BC-03	15.6808
Day 10	6/7/2018	O-01	O-02	BC-02	BC-04	B-01-BC-02 to B-02-BC-04	15.6159
Day 10	6/7/2018	O-01	O-03	BC-02	BC1-02	B-01-BC-02 to B-03-BC1-02	12.7578
Day 10	6/7/2018	O-01	O-03	BC-02	BC1-04	B-01-BC-02 to B-03-BC1-04	12.5822
Day 10	6/7/2018	O-01	O-03	BC-02	BC2-02	B-01-BC-02 to B-03-BC2-02	12.5260
Day 10	6/7/2018	O-01	O-03	BC-02	BC2-04	B-01-BC-02 to B-03-BC2-04	12.5844
Day 10	6/7/2018	O-01	O-04	BC-02	BC-01	B-01-BC-02 to B-04-BC-01	15.0043
Day 10	6/7/2018	O-01	O-04	BC-02	BC-02	B-01-BC-02 to B-04-BC-02	14.8315
Day 10	6/7/2018	O-01	O-04	BC-02	BC-03	B-01-BC-02 to B-04-BC-03	14.6300
Day 10	6/7/2018	O-01	O-04	BC-02	BC-04	B-01-BC-02 to B-04-BC-04	14.4628
Day 10	6/7/2018	O-01	O-05	BC-02	BC-01	B-01-BC-02 to B-05-BC-01	13.6745
Day 10	6/7/2018	O-01	O-05	BC-02	BC-02	B-01-BC-02 to B-05-BC-02	13.4579
Day 10	6/7/2018	O-01	O-05	BC-02	BC-03	B-01-BC-02 to B-05-BC-03	13.2556
Day 10	6/7/2018	O-01	O-05	BC-02	BC-04	B-01-BC-02 to B-05-BC-04	13.1593
Day 10	6/7/2018	O-01	O-06	BC-02	BC-01	B-01-BC-02 to B-06-BC-01	12.8319
Day 10	6/7/2018	O-01	O-06	BC-02	BC-02	B-01-BC-02 to B-06-BC-02	12.5755
Day 10	6/7/2018	O-01	O-06	BC-02	BC-03	B-01-BC-02 to B-06-BC-03	12.3308
Day 10	6/7/2018	O-01	O-06	BC-02	BC-04	B-01-BC-02 to B-06-BC-04	12.1317
Day 10	6/7/2018	O-01	O-07	BC-02	BC1-02	B-01-BC-02 to B-07-BC1-02	12.2308
Day 10	6/7/2018	O-01	O-07	BC-02	BC1-04	B-01-BC-02 to B-07-BC1-04	11.9549
Day 10	6/7/2018	O-01	O-07	BC-02	BC2-02	B-01-BC-02 to B-07-BC2-02	12.1263
Day 10	6/7/2018	O-01	O-07	BC-02	BC2-04	B-01-BC-02 to B-07-BC2-04	12.0080
Day 10	6/7/2018	O-01	O-01	BC-03	BC-04	B-01-BC-03 to B-01-BC-04	24.1991
Day 10	6/7/2018	O-01	O-02	BC-03	BC-01	B-01-BC-03 to B-02-BC-01	14.3071
Day 10	6/7/2018	O-01	O-02	BC-03	BC-02	B-01-BC-03 to B-02-BC-02	15.4813
Day 10	6/7/2018	O-01	O-02	BC-03	BC-03	B-01-BC-03 to B-02-BC-03	15.9593
Day 10	6/7/2018	O-01	O-02	BC-03	BC-04	B-01-BC-03 to B-02-BC-04	16.5426
Day 10	6/7/2018	O-01	O-03	BC-03	BC1-02	B-01-BC-03 to B-03-BC1-02	12.8284
Day 10	6/7/2018	O-01	O-03	BC-03	BC1-04	B-01-BC-03 to B-03-BC1-04	12.6272
Day 10	6/7/2018	O-01	O-03	BC-03	BC2-02	B-01-BC-03 to B-03-BC2-02	12.5614
Day 10	6/7/2018	O-01	O-03	BC-03	BC2-04	B-01-BC-03 to B-03-BC2-04	12.6059
Day 10	6/7/2018	O-01	O-04	BC-03	BC-01	B-01-BC-03 to B-04-BC-01	14.9279
Day 10	6/7/2018	O-01	O-04	BC-03	BC-02	B-01-BC-03 to B-04-BC-02	14.7059
Day 10	6/7/2018	O-01	O-04	BC-03	BC-03	B-01-BC-03 to B-04-BC-03	14.5199
Day 10	6/7/2018	O-01	O-04	BC-03	BC-04	B-01-BC-03 to B-04-BC-04	14.3395
Day 10	6/7/2018	O-01	O-05	BC-03	BC-01	B-01-BC-03 to B-05-BC-01	13.8019
Day 10	6/7/2018	O-01	O-05	BC-03	BC-02	B-01-BC-03 to B-05-BC-02	13.4007
Day 10	6/7/2018	O-01	O-05	BC-03	BC-03	B-01-BC-03 to B-05-BC-03	13.1667
Day 10	6/7/2018	O-01	O-05	BC-03	BC-04	B-01-BC-03 to B-05-BC-04	13.0728
Day 10	6/7/2018	O-01	O-06	BC-03	BC-01	B-01-BC-03 to B-06-BC-01	12.9921
Day 10	6/7/2018	O-01	O-06	BC-03	BC-02	B-01-BC-03 to B-06-BC-02	12.6482
Day 10	6/7/2018	O-01	O-06	BC-03	BC-03	B-01-BC-03 to B-06-BC-03	12.3522
Day 10	6/7/2018	O-01	O-06	BC-03	BC-04	B-01-BC-03 to B-06-BC-04	12.1426
Day 10	6/7/2018	O-01	O-07	BC-03	BC1-02	B-01-BC-03 to B-07-BC1-02	12.4284
Day 10	6/7/2018	O-01	O-07	BC-03	BC1-04	B-01-BC-03 to B-07-BC1-04	12.0253
Day 10	6/7/2018	O-01	O-07	BC-03	BC2-02	B-01-BC-03 to B-07-BC2-02	12.1749
Day 10	6/7/2018	O-01	O-07	BC-03	BC2-04	B-01-BC-03 to B-07-BC2-04	12.1977
Day 10	6/7/2018	O-01	O-02	BC-04	BC-01	B-01-BC-04 to B-02-BC-01	14.0048
Day 10	6/7/2018	O-01	O-02	BC-04	BC-02	B-01-BC-04 to B-02-BC-02	15.1078
Day 10	6/7/2018	O-01	O-02	BC-04	BC-03	B-01-BC-04 to B-02-BC-03	15.5316
Day 10	6/7/2018	O-01	O-02	BC-04	BC-04	B-01-BC-04 to B-02-BC-04	17.0507
Day 10	6/7/2018	O-01	O-03	BC-04	BC1-02	B-01-BC-04 to B-03-BC1-02	12.9203
Day 10	6/7/2018	O-01	O-03	BC-04	BC1-04	B-01-BC-04 to B-03-BC1-04	12.6866
Day 10	6/7/2018	O-01	O-03	BC-04	BC2-02	B-01-BC-04 to B-03-BC2-02	12.6382
Day 10	6/7/2018	O-01	O-03	BC-04	BC2-04	B-01-BC-04 to B-03-BC2-04	12.7575
Day 10	6/7/2018	O-01	O-04	BC-04	BC-01	B-01-BC-04 to B-04-BC-01	14.9898
Day 10	6/7/2018	O-01	O-04	BC-04	BC-02	B-01-BC-04 to B-04-BC-02	14.7374
Day 10	6/7/2018	O-01	O-04	BC-04	BC-03	B-01-BC-04 to B-04-BC-03	14.5332
Day 10	6/7/2018	O-01	O-04	BC-04	BC-04	B-01-BC-04 to B-04-BC-04	14.4309
Day 10	6/7/2018	O-01	O-05	BC-04	BC-01	B-01-BC-04 to B-05-BC-01	13.7878
Day 10	6/7/2018	O-01	O-05	BC-04	BC-02	B-01-BC-04 to B-05-BC-02	13.4847
Day 10	6/7/2018	O-01	O-05	BC-04	BC-03	B-01-BC-04 to B-05-BC-03	13.2336

Day Number	Date	Sending Well	Receiving Well	Sending Sensor ID	Receiving Sensor ID	Sensor Pair	Apparent Resistivity (Ω-m)
Day 10	6/7/2018	O-01	O-05	BC-04	BC-04	B-01-BC-04 to B-05-BC-04	13.1568
Day 10	6/7/2018	O-01	O-06	BC-04	BC-01	B-01-BC-04 to B-06-BC-01	13.2000
Day 10	6/7/2018	O-01	O-06	BC-04	BC-02	B-01-BC-04 to B-06-BC-02	12.8285
Day 10	6/7/2018	O-01	O-06	BC-04	BC-03	B-01-BC-04 to B-06-BC-03	12.5021
Day 10	6/7/2018	O-01	O-06	BC-04	BC-04	B-01-BC-04 to B-06-BC-04	12.3188
Day 10	6/7/2018	O-01	O-07	BC-04	BC1-02	B-01-BC-04 to B-07-BC1-02	12.6225
Day 10	6/7/2018	O-01	O-07	BC-04	BC1-04	B-01-BC-04 to B-07-BC1-04	12.1727
Day 10	6/7/2018	O-01	O-07	BC-04	BC2-02	B-01-BC-04 to B-07-BC2-02	12.2905
Day 10	6/7/2018	O-01	O-07	BC-04	BC2-04	B-01-BC-04 to B-07-BC2-04	12.6277
Day 10	6/7/2018	O-02	O-02	BC-01	BC-02	B-02-BC-01 to B-02-BC-02	14.3477
Day 10	6/7/2018	O-02	O-02	BC-01	BC-03	B-02-BC-01 to B-02-BC-03	16.2738
Day 10	6/7/2018	O-02	O-02	BC-01	BC-04	B-02-BC-01 to B-02-BC-04	16.3413
Day 10	6/7/2018	O-02	O-03	BC-01	BC1-02	B-02-BC-01 to B-03-BC1-02	11.2044
Day 10	6/7/2018	O-02	O-03	BC-01	BC1-04	B-02-BC-01 to B-03-BC1-04	11.3945
Day 10	6/7/2018	O-02	O-03	BC-01	BC2-02	B-02-BC-01 to B-03-BC2-02	11.5039
Day 10	6/7/2018	O-02	O-03	BC-01	BC2-04	B-02-BC-01 to B-03-BC2-04	11.9145
Day 10	6/7/2018	O-02	O-04	BC-01	BC-01	B-02-BC-01 to B-04-BC-01	15.2485
Day 10	6/7/2018	O-02	O-04	BC-01	BC-02	B-02-BC-01 to B-04-BC-02	15.2075
Day 10	6/7/2018	O-02	O-04	BC-01	BC-03	B-02-BC-01 to B-04-BC-03	15.0532
Day 10	6/7/2018	O-02	O-04	BC-01	BC-04	B-02-BC-01 to B-04-BC-04	14.9189
Day 10	6/7/2018	O-02	O-05	BC-01	BC-01	B-02-BC-01 to B-05-BC-01	14.8769
Day 10	6/7/2018	O-02	O-05	BC-01	BC-02	B-02-BC-01 to B-05-BC-02	14.7057
Day 10	6/7/2018	O-02	O-05	BC-01	BC-03	B-02-BC-01 to B-05-BC-03	14.5344
Day 10	6/7/2018	O-02	O-05	BC-01	BC-04	B-02-BC-01 to B-05-BC-04	14.4544
Day 10	6/7/2018	O-02	O-06	BC-01	BC-01	B-02-BC-01 to B-06-BC-01	14.8601
Day 10	6/7/2018	O-02	O-06	BC-01	BC-02	B-02-BC-01 to B-06-BC-02	14.6232
Day 10	6/7/2018	O-02	O-06	BC-01	BC-03	B-02-BC-01 to B-06-BC-03	14.4712
Day 10	6/7/2018	O-02	O-06	BC-01	BC-04	B-02-BC-01 to B-06-BC-04	14.2620
Day 10	6/7/2018	O-02	O-07	BC-01	BC1-02	B-02-BC-01 to B-07-BC1-02	13.5220
Day 10	6/7/2018	O-02	O-07	BC-01	BC1-04	B-02-BC-01 to B-07-BC1-04	13.2346
Day 10	6/7/2018	O-02	O-07	BC-01	BC2-02	B-02-BC-01 to B-07-BC2-02	13.2417
Day 10	6/7/2018	O-02	O-07	BC-01	BC2-04	B-02-BC-01 to B-07-BC2-04	13.0622
Day 10	6/7/2018	O-02	O-02	BC-02	BC-03	B-02-BC-02 to B-02-BC-03	16.7582
Day 10	6/7/2018	O-02	O-02	BC-02	BC-04	B-02-BC-02 to B-02-BC-04	18.2106
Day 10	6/7/2018	O-02	O-03	BC-02	BC1-02	B-02-BC-02 to B-03-BC1-02	11.6987
Day 10	6/7/2018	O-02	O-03	BC-02	BC1-04	B-02-BC-02 to B-03-BC1-04	11.8559
Day 10	6/7/2018	O-02	O-03	BC-02	BC2-02	B-02-BC-02 to B-03-BC2-02	11.9660
Day 10	6/7/2018	O-02	O-03	BC-02	BC2-04	B-02-BC-02 to B-03-BC2-04	12.4013
Day 10	6/7/2018	O-02	O-04	BC-02	BC-01	B-02-BC-02 to B-04-BC-01	15.5341
Day 10	6/7/2018	O-02	O-04	BC-02	BC-02	B-02-BC-02 to B-04-BC-02	15.3721
Day 10	6/7/2018	O-02	O-04	BC-02	BC-03	B-02-BC-02 to B-04-BC-03	15.1388
Day 10	6/7/2018	O-02	O-04	BC-02	BC-04	B-02-BC-02 to B-04-BC-04	14.9858
Day 10	6/7/2018	O-02	O-05	BC-02	BC-01	B-02-BC-02 to B-05-BC-01	15.0295
Day 10	6/7/2018	O-02	O-05	BC-02	BC-02	B-02-BC-02 to B-05-BC-02	14.8348
Day 10	6/7/2018	O-02	O-05	BC-02	BC-03	B-02-BC-02 to B-05-BC-03	14.6133
Day 10	6/7/2018	O-02	O-05	BC-02	BC-04	B-02-BC-02 to B-05-BC-04	14.5148
Day 10	6/7/2018	O-02	O-06	BC-02	BC-01	B-02-BC-02 to B-06-BC-01	15.1181
Day 10	6/7/2018	O-02	O-06	BC-02	BC-02	B-02-BC-02 to B-06-BC-02	14.8408
Day 10	6/7/2018	O-02	O-06	BC-02	BC-03	B-02-BC-02 to B-06-BC-03	14.6216
Day 10	6/7/2018	O-02	O-06	BC-02	BC-04	B-02-BC-02 to B-06-BC-04	14.3594
Day 10	6/7/2018	O-02	O-07	BC-02	BC1-02	B-02-BC-02 to B-07-BC1-02	13.8119
Day 10	6/7/2018	O-02	O-07	BC-02	BC1-04	B-02-BC-02 to B-07-BC1-04	13.4547
Day 10	6/7/2018	O-02	O-07	BC-02	BC2-02	B-02-BC-02 to B-07-BC2-02	13.3310
Day 10	6/7/2018	O-02	O-07	BC-02	BC2-04	B-02-BC-02 to B-07-BC2-04	13.1895
Day 10	6/7/2018	O-02	O-02	BC-03	BC-04	B-02-BC-03 to B-02-BC-04	18.8192
Day 10	6/7/2018	O-02	O-03	BC-03	BC1-02	B-02-BC-03 to B-03-BC1-02	12.1526
Day 10	6/7/2018	O-02	O-03	BC-03	BC1-04	B-02-BC-03 to B-03-BC1-04	12.1678
Day 10	6/7/2018	O-02	O-03	BC-03	BC2-02	B-02-BC-03 to B-03-BC2-02	12.2646
Day 10	6/7/2018	O-02	O-03	BC-03	BC2-04	B-02-BC-03 to B-03-BC2-04	12.5554
Day 10	6/7/2018	O-02	O-04	BC-03	BC-01	B-02-BC-03 to B-04-BC-01	15.5453
Day 10	6/7/2018	O-02	O-04	BC-03	BC-02	B-02-BC-03 to B-04-BC-02	15.2776
Day 10	6/7/2018	O-02	O-04	BC-03	BC-03	B-02-BC-03 to B-04-BC-03	15.0775
Day 10	6/7/2018	O-02	O-04	BC-03	BC-04	B-02-BC-03 to B-04-BC-04	14.8526
Day 10	6/7/2018	O-02	O-05	BC-03	BC-01	B-02-BC-03 to B-05-BC-01	15.0553
Day 10	6/7/2018	O-02	O-05	BC-03	BC-02	B-02-BC-03 to B-05-BC-02	14.7738
Day 10	6/7/2018	O-02	O-05	BC-03	BC-03	B-02-BC-03 to B-05-BC-03	14.5291
Day 10	6/7/2018	O-02	O-05	BC-03	BC-04	B-02-BC-03 to B-05-BC-04	14.4114
Day 10	6/7/2018	O-02	O-06	BC-03	BC-01	B-02-BC-03 to B-06-BC-01	15.2302
Day 10	6/7/2018	O-02	O-06	BC-03	BC-02	B-02-BC-03 to B-06-BC-02	14.8966
Day 10	6/7/2018	O-02	O-06	BC-03	BC-03	B-02-BC-03 to B-06-BC-03	14.5954
Day 10	6/7/2018	O-02	O-06	BC-03	BC-04	B-02-BC-03 to B-06-BC-04	14.2888
Day 10	6/7/2018	O-02	O-07	BC-03	BC1-02	B-02-BC-03 to B-07-BC1-02	14.0673
Day 10	6/7/2018	O-02	O-07	BC-03	BC1-04	B-02-BC-03 to B-07-BC1-04	13.5736
Day 10	6/7/2018	O-02	O-07	BC-03	BC2-02	B-02-BC-03 to B-07-BC2-02	13.4937
Day 10	6/7/2018	O-02	O-07	BC-03	BC2-04	B-02-BC-03 to B-07-BC2-04	13.2184
Day 10	6/7/2018	O-02	O-03	BC-04	BC1-02	B-02-BC-04 to B-03-BC1-02	12.2575

Day Number	Date	Sending Well	Receiving Well	Sending Sensor ID	Receiving Sensor ID	Sensor Pair	Apparent Resistivity (Ω-m)
Day 10	6/7/2018	O-02	O-03	BC-04	BC1-04	B-02-BC-04 to B-03-BC1-04	12.2226
Day 10	6/7/2018	O-02	O-03	BC-04	BC2-02	B-02-BC-04 to B-03-BC2-02	12.3164
Day 10	6/7/2018	O-02	O-03	BC-04	BC2-04	B-02-BC-04 to B-03-BC2-04	12.7857
Day 10	6/7/2018	O-02	O-04	BC-04	BC-01	B-02-BC-04 to B-04-BC-01	15.4038
Day 10	6/7/2018	O-02	O-04	BC-04	BC-02	B-02-BC-04 to B-04-BC-02	15.1209
Day 10	6/7/2018	O-02	O-04	BC-04	BC-03	B-02-BC-04 to B-04-BC-03	14.9108
Day 10	6/7/2018	O-02	O-04	BC-04	BC-04	B-02-BC-04 to B-04-BC-04	14.7275
Day 10	6/7/2018	O-02	O-05	BC-04	BC-01	B-02-BC-04 to B-05-BC-01	14.8973
Day 10	6/7/2018	O-02	O-05	BC-04	BC-02	B-02-BC-04 to B-05-BC-02	14.5939
Day 10	6/7/2018	O-02	O-05	BC-04	BC-03	B-02-BC-04 to B-05-BC-03	14.3361
Day 10	6/7/2018	O-02	O-05	BC-04	BC-04	B-02-BC-04 to B-05-BC-04	14.3715
Day 10	6/7/2018	O-02	O-06	BC-04	BC-01	B-02-BC-04 to B-06-BC-01	15.1035
Day 10	6/7/2018	O-02	O-06	BC-04	BC-02	B-02-BC-04 to B-06-BC-02	14.7399
Day 10	6/7/2018	O-02	O-06	BC-04	BC-03	B-02-BC-04 to B-06-BC-03	14.4320
Day 10	6/7/2018	O-02	O-06	BC-04	BC-04	B-02-BC-04 to B-06-BC-04	14.1049
Day 10	6/7/2018	O-02	O-07	BC-04	BC1-02	B-02-BC-04 to B-07-BC1-02	14.0081
Day 10	6/7/2018	O-02	O-07	BC-04	BC1-04	B-02-BC-04 to B-07-BC1-04	13.4610
Day 10	6/7/2018	O-02	O-07	BC-04	BC2-02	B-02-BC-04 to B-07-BC2-02	13.3230
Day 10	6/7/2018	O-02	O-07	BC-04	BC2-04	B-02-BC-04 to B-07-BC2-04	13.1211
Day 10	6/7/2018	O-03	O-03	BC1-02	BC1-04	B-03-BC1-02 to B-03-BC1-04	13.3165
Day 10	6/7/2018	O-03	O-03	BC1-02	BC2-02	B-03-BC1-02 to B-03-BC2-02	15.3071
Day 10	6/7/2018	O-03	O-03	BC1-02	BC2-04	B-03-BC1-02 to B-03-BC2-04	14.7986
Day 10	6/7/2018	O-03	O-04	BC1-02	BC-01	B-03-BC1-02 to B-04-BC-01	13.5290
Day 10	6/7/2018	O-03	O-04	BC1-02	BC-02	B-03-BC1-02 to B-04-BC-02	13.5594
Day 10	6/7/2018	O-03	O-04	BC1-02	BC-03	B-03-BC1-02 to B-04-BC-03	13.5003
Day 10	6/7/2018	O-03	O-04	BC1-02	BC-04	B-03-BC1-02 to B-04-BC-04	13.4926
Day 10	6/7/2018	O-03	O-05	BC1-02	BC-01	B-03-BC1-02 to B-05-BC-01	14.0555
Day 10	6/7/2018	O-03	O-05	BC1-02	BC-02	B-03-BC1-02 to B-05-BC-02	13.9732
Day 10	6/7/2018	O-03	O-05	BC1-02	BC-03	B-03-BC1-02 to B-05-BC-03	13.9154
Day 10	6/7/2018	O-03	O-05	BC1-02	BC-04	B-03-BC1-02 to B-05-BC-04	13.9849
Day 10	6/7/2018	O-03	O-06	BC1-02	BC-01	B-03-BC1-02 to B-06-BC-01	15.5769
Day 10	6/7/2018	O-03	O-06	BC1-02	BC-02	B-03-BC1-02 to B-06-BC-02	15.4656
Day 10	6/7/2018	O-03	O-06	BC1-02	BC-03	B-03-BC1-02 to B-06-BC-03	15.4219
Day 10	6/7/2018	O-03	O-06	BC1-02	BC-04	B-03-BC1-02 to B-06-BC-04	15.2836
Day 10	6/7/2018	O-03	O-07	BC1-02	BC1-02	B-03-BC1-02 to B-07-BC1-02	15.0668
Day 10	6/7/2018	O-03	O-07	BC1-02	BC1-04	B-03-BC1-02 to B-07-BC1-04	14.8699
Day 10	6/7/2018	O-03	O-07	BC1-02	BC2-02	B-03-BC1-02 to B-07-BC2-02	14.8595
Day 10	6/7/2018	O-03	O-07	BC1-02	BC2-04	B-03-BC1-02 to B-07-BC2-04	14.7386
Day 10	6/7/2018	O-03	O-03	BC1-04	BC2-02	B-03-BC1-04 to B-03-BC2-02	16.3719
Day 10	6/7/2018	O-03	O-03	BC1-04	BC2-04	B-03-BC1-04 to B-03-BC2-04	15.9565
Day 10	6/7/2018	O-03	O-04	BC1-04	BC-01	B-03-BC1-04 to B-04-BC-01	13.5003
Day 10	6/7/2018	O-03	O-04	BC1-04	BC-02	B-03-BC1-04 to B-04-BC-02	13.4864
Day 10	6/7/2018	O-03	O-04	BC1-04	BC-03	B-03-BC1-04 to B-04-BC-03	13.3689
Day 10	6/7/2018	O-03	O-04	BC1-04	BC-04	B-03-BC1-04 to B-04-BC-04	13.3091
Day 10	6/7/2018	O-03	O-05	BC1-04	BC-01	B-03-BC1-04 to B-05-BC-01	14.0211
Day 10	6/7/2018	O-03	O-05	BC1-04	BC-02	B-03-BC1-04 to B-05-BC-02	13.8919
Day 10	6/7/2018	O-03	O-05	BC1-04	BC-03	B-03-BC1-04 to B-05-BC-03	13.7677
Day 10	6/7/2018	O-03	O-05	BC1-04	BC-04	B-03-BC1-04 to B-05-BC-04	13.7739
Day 10	6/7/2018	O-03	O-06	BC1-04	BC-01	B-03-BC1-04 to B-06-BC-01	15.5435
Day 10	6/7/2018	O-03	O-06	BC1-04	BC-02	B-03-BC1-04 to B-06-BC-02	15.3731
Day 10	6/7/2018	O-03	O-06	BC1-04	BC-03	B-03-BC1-04 to B-06-BC-03	15.3101
Day 10	6/7/2018	O-03	O-06	BC1-04	BC-04	B-03-BC1-04 to B-06-BC-04	15.1337
Day 10	6/7/2018	O-03	O-07	BC1-04	BC1-02	B-03-BC1-04 to B-07-BC1-02	15.0670
Day 10	6/7/2018	O-03	O-07	BC1-04	BC1-04	B-03-BC1-04 to B-07-BC1-04	14.7714
Day 10	6/7/2018	O-03	O-07	BC1-04	BC2-02	B-03-BC1-04 to B-07-BC2-02	14.7070
Day 10	6/7/2018	O-03	O-07	BC1-04	BC2-04	B-03-BC1-04 to B-07-BC2-04	14.5628
Day 10	6/7/2018	O-03	O-03	BC2-02	BC2-04	B-03-BC2-02 to B-03-BC2-04	36.9516
Day 10	6/7/2018	O-03	O-04	BC2-02	BC-01	B-03-BC2-02 to B-04-BC-01	13.5811
Day 10	6/7/2018	O-03	O-04	BC2-02	BC-02	B-03-BC2-02 to B-04-BC-02	13.4682
Day 10	6/7/2018	O-03	O-04	BC2-02	BC-03	B-03-BC2-02 to B-04-BC-03	13.3799
Day 10	6/7/2018	O-03	O-04	BC2-02	BC-04	B-03-BC2-02 to B-04-BC-04	13.2940
Day 10	6/7/2018	O-03	O-05	BC2-02	BC-01	B-03-BC2-02 to B-05-BC-01	14.0995
Day 10	6/7/2018	O-03	O-05	BC2-02	BC-02	B-03-BC2-02 to B-05-BC-02	13.9301
Day 10	6/7/2018	O-03	O-05	BC2-02	BC-03	B-03-BC2-02 to B-05-BC-03	13.7911
Day 10	6/7/2018	O-03	O-05	BC2-02	BC-04	B-03-BC2-02 to B-05-BC-04	13.7471
Day 10	6/7/2018	O-03	O-06	BC2-02	BC-01	B-03-BC2-02 to B-06-BC-01	15.6684
Day 10	6/7/2018	O-03	O-06	BC2-02	BC-02	B-03-BC2-02 to B-06-BC-02	15.4507
Day 10	6/7/2018	O-03	O-06	BC2-02	BC-03	B-03-BC2-02 to B-06-BC-03	15.3035
Day 10	6/7/2018	O-03	O-06	BC2-02	BC-04	B-03-BC2-02 to B-06-BC-04	15.1053
Day 10	6/7/2018	O-03	O-07	BC2-02	BC1-02	B-03-BC2-02 to B-07-BC1-02	15.1762
Day 10	6/7/2018	O-03	O-07	BC2-02	BC1-04	B-03-BC2-02 to B-07-BC1-04	14.7708
Day 10	6/7/2018	O-03	O-07	BC2-02	BC2-02	B-03-BC2-02 to B-07-BC2-02	14.6765
Day 10	6/7/2018	O-03	O-07	BC2-02	BC2-04	B-03-BC2-02 to B-07-BC2-04	14.4820
Day 10	6/7/2018	O-03	O-04	BC2-04	BC-01	B-03-BC2-04 to B-04-BC-01	13.5619
Day 10	6/7/2018	O-03	O-04	BC2-04	BC-02	B-03-BC2-04 to B-04-BC-02	13.4245
Day 10	6/7/2018	O-03	O-04	BC2-04	BC-03	B-03-BC2-04 to B-04-BC-03	13.2886

Day Number	Date	Sending Well	Receiving Well	Sending Sensor ID	Receiving Sensor ID	Sensor Pair	Apparent Resistivity (Ω-m)
Day 10	6/7/2018	O-03	O-04	BC2-04	BC-04	B-03-BC2-04 to B-04-BC-04	13.2668
Day 10	6/7/2018	O-03	O-05	BC2-04	BC-01	B-03-BC2-04 to B-05-BC-01	14.1282
Day 10	6/7/2018	O-03	O-05	BC2-04	BC-02	B-03-BC2-04 to B-05-BC-02	13.8884
Day 10	6/7/2018	O-03	O-05	BC2-04	BC-03	B-03-BC2-04 to B-05-BC-03	13.7093
Day 10	6/7/2018	O-03	O-05	BC2-04	BC-04	B-03-BC2-04 to B-05-BC-04	13.7116
Day 10	6/7/2018	O-03	O-06	BC2-04	BC-01	B-03-BC2-04 to B-06-BC-01	15.7319
Day 10	6/7/2018	O-03	O-06	BC2-04	BC-02	B-03-BC2-04 to B-06-BC-02	15.4497
Day 10	6/7/2018	O-03	O-06	BC2-04	BC-03	B-03-BC2-04 to B-06-BC-03	15.2666
Day 10	6/7/2018	O-03	O-06	BC2-04	BC-04	B-03-BC2-04 to B-06-BC-04	15.0395
Day 10	6/7/2018	O-03	O-07	BC2-04	BC1-02	B-03-BC2-04 to B-07-BC1-02	15.1396
Day 10	6/7/2018	O-03	O-07	BC2-04	BC1-04	B-03-BC2-04 to B-07-BC1-04	14.8082
Day 10	6/7/2018	O-03	O-07	BC2-04	BC2-02	B-03-BC2-04 to B-07-BC2-02	14.6371
Day 10	6/7/2018	O-03	O-07	BC2-04	BC2-04	B-03-BC2-04 to B-07-BC2-04	14.4109
Day 10	6/7/2018	O-04	O-04	BC-01	BC-02	B-04-BC-01 to B-04-BC-02	14.5807
Day 10	6/7/2018	O-04	O-04	BC-01	BC-03	B-04-BC-01 to B-04-BC-03	15.0943
Day 10	6/7/2018	O-04	O-04	BC-01	BC-04	B-04-BC-01 to B-04-BC-04	13.5333
Day 10	6/7/2018	O-04	O-05	BC-01	BC-01	B-04-BC-01 to B-05-BC-01	11.2102
Day 10	6/7/2018	O-04	O-05	BC-01	BC-02	B-04-BC-01 to B-05-BC-02	11.4936
Day 10	6/7/2018	O-04	O-05	BC-01	BC-03	B-04-BC-01 to B-05-BC-03	11.6404
Day 10	6/7/2018	O-04	O-05	BC-01	BC-04	B-04-BC-01 to B-05-BC-04	11.8354
Day 10	6/7/2018	O-04	O-06	BC-01	BC-01	B-04-BC-01 to B-06-BC-01	13.1615
Day 10	6/7/2018	O-04	O-06	BC-01	BC-02	B-04-BC-01 to B-06-BC-02	13.0781
Day 10	6/7/2018	O-04	O-06	BC-01	BC-03	B-04-BC-01 to B-06-BC-03	13.0502
Day 10	6/7/2018	O-04	O-06	BC-01	BC-04	B-04-BC-01 to B-06-BC-04	13.1377
Day 10	6/7/2018	O-04	O-07	BC-01	BC1-02	B-04-BC-01 to B-07-BC1-02	14.3982
Day 10	6/7/2018	O-04	O-07	BC-01	BC1-04	B-04-BC-01 to B-07-BC1-04	14.1621
Day 10	6/7/2018	O-04	O-07	BC-01	BC2-02	B-04-BC-01 to B-07-BC2-02	14.1138
Day 10	6/7/2018	O-04	O-07	BC-01	BC2-04	B-04-BC-01 to B-07-BC2-04	14.1341
Day 10	6/7/2018	O-04	O-04	BC-02	BC-03	B-04-BC-02 to B-04-BC-03	18.4600
Day 10	6/7/2018	O-04	O-04	BC-02	BC-04	B-04-BC-02 to B-04-BC-04	15.3045
Day 10	6/7/2018	O-04	O-05	BC-02	BC-01	B-04-BC-02 to B-05-BC-01	11.3968
Day 10	6/7/2018	O-04	O-05	BC-02	BC-02	B-04-BC-02 to B-05-BC-02	11.5644
Day 10	6/7/2018	O-04	O-05	BC-02	BC-03	B-04-BC-02 to B-05-BC-03	11.7337
Day 10	6/7/2018	O-04	O-05	BC-02	BC-04	B-04-BC-02 to B-05-BC-04	12.0347
Day 10	6/7/2018	O-04	O-06	BC-02	BC-01	B-04-BC-02 to B-06-BC-01	13.2231
Day 10	6/7/2018	O-04	O-06	BC-02	BC-02	B-04-BC-02 to B-06-BC-02	13.1194
Day 10	6/7/2018	O-04	O-06	BC-02	BC-03	B-04-BC-02 to B-06-BC-03	13.0911
Day 10	6/7/2018	O-04	O-06	BC-02	BC-04	B-04-BC-02 to B-06-BC-04	13.0407
Day 10	6/7/2018	O-04	O-07	BC-02	BC1-02	B-04-BC-02 to B-07-BC1-02	14.4136
Day 10	6/7/2018	O-04	O-07	BC-02	BC1-04	B-04-BC-02 to B-07-BC1-04	14.1232
Day 10	6/7/2018	O-04	O-07	BC-02	BC2-02	B-04-BC-02 to B-07-BC2-02	14.0060
Day 10	6/7/2018	O-04	O-07	BC-02	BC2-04	B-04-BC-02 to B-07-BC2-04	13.9748
Day 10	6/7/2018	O-04	O-04	BC-03	BC-04	B-04-BC-03 to B-04-BC-04	24.7590
Day 10	6/7/2018	O-04	O-05	BC-03	BC-01	B-04-BC-03 to B-05-BC-01	11.5990
Day 10	6/7/2018	O-04	O-05	BC-03	BC-02	B-04-BC-03 to B-05-BC-02	11.7376
Day 10	6/7/2018	O-04	O-05	BC-03	BC-03	B-04-BC-03 to B-05-BC-03	12.3116
Day 10	6/7/2018	O-04	O-05	BC-03	BC-04	B-04-BC-03 to B-05-BC-04	13.0945
Day 10	6/7/2018	O-04	O-06	BC-03	BC-01	B-04-BC-03 to B-06-BC-01	13.3572
Day 10	6/7/2018	O-04	O-06	BC-03	BC-02	B-04-BC-03 to B-06-BC-02	13.2118
Day 10	6/7/2018	O-04	O-06	BC-03	BC-03	B-04-BC-03 to B-06-BC-03	13.2000
Day 10	6/7/2018	O-04	O-06	BC-03	BC-04	B-04-BC-03 to B-06-BC-04	13.1108
Day 10	6/7/2018	O-04	O-07	BC-03	BC1-02	B-04-BC-03 to B-07-BC1-02	14.4585
Day 10	6/7/2018	O-04	O-07	BC-03	BC1-04	B-04-BC-03 to B-07-BC1-04	14.0534
Day 10	6/7/2018	O-04	O-07	BC-03	BC2-02	B-04-BC-03 to B-07-BC2-02	13.9285
Day 10	6/7/2018	O-04	O-07	BC-03	BC2-04	B-04-BC-03 to B-07-BC2-04	13.9020
Day 10	6/7/2018	O-04	O-05	BC-04	BC-01	B-04-BC-04 to B-05-BC-01	11.7544
Day 10	6/7/2018	O-04	O-05	BC-04	BC-02	B-04-BC-04 to B-05-BC-02	11.9190
Day 10	6/7/2018	O-04	O-05	BC-04	BC-03	B-04-BC-04 to B-05-BC-03	12.8521
Day 10	6/7/2018	O-04	O-05	BC-04	BC-04	B-04-BC-04 to B-05-BC-04	14.1213
Day 10	6/7/2018	O-04	O-06	BC-04	BC-01	B-04-BC-04 to B-06-BC-01	13.5066
Day 10	6/7/2018	O-04	O-06	BC-04	BC-02	B-04-BC-04 to B-06-BC-02	13.3445
Day 10	6/7/2018	O-04	O-06	BC-04	BC-03	B-04-BC-04 to B-06-BC-03	13.2778
Day 10	6/7/2018	O-04	O-06	BC-04	BC-04	B-04-BC-04 to B-06-BC-04	13.2040
Day 10	6/7/2018	O-04	O-07	BC-04	BC1-02	B-04-BC-04 to B-07-BC1-02	14.5136
Day 10	6/7/2018	O-04	O-07	BC-04	BC1-04	B-04-BC-04 to B-07-BC1-04	14.0416
Day 10	6/7/2018	O-04	O-07	BC-04	BC2-02	B-04-BC-04 to B-07-BC2-02	13.8506
Day 10	6/7/2018	O-04	O-07	BC-04	BC2-04	B-04-BC-04 to B-07-BC2-04	13.8461
Day 10	6/7/2018	O-05	O-05	BC-01	BC-02	B-05-BC-01 to B-05-BC-02	14.0702
Day 10	6/7/2018	O-05	O-05	BC-01	BC-03	B-05-BC-01 to B-05-BC-03	14.3685
Day 10	6/7/2018	O-05	O-05	BC-01	BC-04	B-05-BC-01 to B-05-BC-04	13.0019
Day 10	6/7/2018	O-05	O-06	BC-01	BC-01	B-05-BC-01 to B-06-BC-01	10.6405
Day 10	6/7/2018	O-05	O-06	BC-01	BC-02	B-05-BC-01 to B-06-BC-02	10.6960
Day 10	6/7/2018	O-05	O-06	BC-01	BC-03	B-05-BC-01 to B-06-BC-03	10.9162
Day 10	6/7/2018	O-05	O-06	BC-01	BC-04	B-05-BC-01 to B-06-BC-04	11.1402
Day 10	6/7/2018	O-05	O-07	BC-01	BC1-02	B-05-BC-01 to B-07-BC1-02	11.9135
Day 10	6/7/2018	O-05	O-07	BC-01	BC1-04	B-05-BC-01 to B-07-BC1-04	11.7379

Day Number	Date	Sending Well	Receiving Well	Sending Sensor ID	Receiving Sensor ID	Sensor Pair	Apparent Resistivity (Ω-m)
Day 10	6/7/2018	O-05	O-07	BC-01	BC2-02	B-05-BC-01 to B-07-BC2-02	11.7014
Day 10	6/7/2018	O-05	O-07	BC-01	BC2-04	B-05-BC-01 to B-07-BC2-04	11.9048
Day 10	6/7/2018	O-05	O-05	BC-02	BC-03	B-05-BC-02 to B-05-BC-03	17.0714
Day 10	6/7/2018	O-05	O-05	BC-02	BC-04	B-05-BC-02 to B-05-BC-04	14.1877
Day 10	6/7/2018	O-05	O-06	BC-02	BC-01	B-05-BC-02 to B-06-BC-01	10.8509
Day 10	6/7/2018	O-05	O-06	BC-02	BC-02	B-05-BC-02 to B-06-BC-02	10.8653
Day 10	6/7/2018	O-05	O-06	BC-02	BC-03	B-05-BC-02 to B-06-BC-03	10.9841
Day 10	6/7/2018	O-05	O-06	BC-02	BC-04	B-05-BC-02 to B-06-BC-04	11.0987
Day 10	6/7/2018	O-05	O-07	BC-02	BC1-02	B-05-BC-02 to B-07-BC1-02	11.9419
Day 10	6/7/2018	O-05	O-07	BC-02	BC1-04	B-05-BC-02 to B-07-BC1-04	11.7005
Day 10	6/7/2018	O-05	O-07	BC-02	BC2-02	B-05-BC-02 to B-07-BC2-02	11.5807
Day 10	6/7/2018	O-05	O-07	BC-02	BC2-04	B-05-BC-02 to B-07-BC2-04	11.7379
Day 10	6/7/2018	O-05	O-05	BC-03	BC-04	B-05-BC-03 to B-05-BC-04	24.9025
Day 10	6/7/2018	O-05	O-06	BC-03	BC-01	B-05-BC-03 to B-06-BC-01	11.1156
Day 10	6/7/2018	O-05	O-06	BC-03	BC-02	B-05-BC-03 to B-06-BC-02	11.0669
Day 10	6/7/2018	O-05	O-06	BC-03	BC-03	B-05-BC-03 to B-06-BC-03	11.1175
Day 10	6/7/2018	O-05	O-06	BC-03	BC-04	B-05-BC-03 to B-06-BC-04	11.2396
Day 10	6/7/2018	O-05	O-07	BC-03	BC1-02	B-05-BC-03 to B-07-BC1-02	12.0342
Day 10	6/7/2018	O-05	O-07	BC-03	BC1-04	B-05-BC-03 to B-07-BC1-04	11.6634
Day 10	6/7/2018	O-05	O-07	BC-03	BC2-02	B-05-BC-03 to B-07-BC2-02	11.5270
Day 10	6/7/2018	O-05	O-07	BC-03	BC2-04	B-05-BC-03 to B-07-BC2-04	11.6522
Day 10	6/7/2018	O-05	O-06	BC-04	BC-01	B-05-BC-04 to B-06-BC-01	11.4055
Day 10	6/7/2018	O-05	O-06	BC-04	BC-02	B-05-BC-04 to B-06-BC-02	11.3489
Day 10	6/7/2018	O-05	O-06	BC-04	BC-03	B-05-BC-04 to B-06-BC-03	11.3603
Day 10	6/7/2018	O-05	O-06	BC-04	BC-04	B-05-BC-04 to B-06-BC-04	11.5082
Day 10	6/7/2018	O-05	O-07	BC-04	BC1-02	B-05-BC-04 to B-07-BC1-02	12.1985
Day 10	6/7/2018	O-05	O-07	BC-04	BC1-04	B-05-BC-04 to B-07-BC1-04	11.7406
Day 10	6/7/2018	O-05	O-07	BC-04	BC2-02	B-05-BC-04 to B-07-BC2-02	11.5349
Day 10	6/7/2018	O-05	O-07	BC-04	BC2-04	B-05-BC-04 to B-07-BC2-04	11.7243
Day 10	6/7/2018	O-06	O-06	BC-01	BC-02	B-06-BC-01 to B-06-BC-02	11.5799
Day 10	6/7/2018	O-06	O-06	BC-01	BC-03	B-06-BC-01 to B-06-BC-03	12.2979
Day 10	6/7/2018	O-06	O-06	BC-01	BC-04	B-06-BC-01 to B-06-BC-04	13.3116
Day 10	6/7/2018	O-06	O-07	BC-01	BC1-02	B-06-BC-01 to B-07-BC1-02	10.4579
Day 10	6/7/2018	O-06	O-07	BC-01	BC1-04	B-06-BC-01 to B-07-BC1-04	10.8671
Day 10	6/7/2018	O-06	O-07	BC-01	BC2-02	B-06-BC-01 to B-07-BC2-02	11.0109
Day 10	6/7/2018	O-06	O-07	BC-01	BC2-04	B-06-BC-01 to B-07-BC2-04	11.6780
Day 10	6/7/2018	O-06	O-06	BC-02	BC-03	B-06-BC-02 to B-06-BC-03	15.3347
Day 10	6/7/2018	O-06	O-06	BC-02	BC-04	B-06-BC-02 to B-06-BC-04	15.7330
Day 10	6/7/2018	O-06	O-07	BC-02	BC1-02	B-06-BC-02 to B-07-BC1-02	10.9532
Day 10	6/7/2018	O-06	O-07	BC-02	BC1-04	B-06-BC-02 to B-07-BC1-04	11.2335
Day 10	6/7/2018	O-06	O-07	BC-02	BC2-02	B-06-BC-02 to B-07-BC2-02	11.3129
Day 10	6/7/2018	O-06	O-07	BC-02	BC2-04	B-06-BC-02 to B-07-BC2-04	12.2585
Day 10	6/7/2018	O-06	O-06	BC-03	BC-04	B-06-BC-03 to B-06-BC-04	19.2422
Day 10	6/7/2018	O-06	O-07	BC-03	BC1-02	B-06-BC-03 to B-07-BC1-02	11.4515
Day 10	6/7/2018	O-06	O-07	BC-03	BC1-04	B-06-BC-03 to B-07-BC1-04	11.4455
Day 10	6/7/2018	O-06	O-07	BC-03	BC2-02	B-06-BC-03 to B-07-BC2-02	11.4545
Day 10	6/7/2018	O-06	O-07	BC-03	BC2-04	B-06-BC-03 to B-07-BC2-04	12.5860
Day 10	6/7/2018	O-06	O-07	BC-04	BC1-02	B-06-BC-04 to B-07-BC1-02	11.8400
Day 10	6/7/2018	O-06	O-07	BC-04	BC1-04	B-06-BC-04 to B-07-BC1-04	11.7247
Day 10	6/7/2018	O-06	O-07	BC-04	BC2-02	B-06-BC-04 to B-07-BC2-02	11.8922
Day 10	6/7/2018	O-06	O-07	BC-04	BC2-04	B-06-BC-04 to B-07-BC2-04	13.7492
Day 10	6/7/2018	O-07	O-07	BC1-02	BC1-04	B-07-BC1-02 to B-07-BC1-04	19.9400
Day 10	6/7/2018	O-07	O-07	BC1-02	BC2-02	B-07-BC1-02 to B-07-BC2-02	17.8877
Day 10	6/7/2018	O-07	O-07	BC1-02	BC2-04	B-07-BC1-02 to B-07-BC2-04	14.6471
Day 10	6/7/2018	O-07	O-07	BC1-04	BC2-02	B-07-BC1-04 to B-07-BC2-02	19.6606
Day 10	6/7/2018	O-07	O-07	BC1-04	BC2-04	B-07-BC1-04 to B-07-BC2-04	15.0396
Day 10	6/7/2018	O-07	O-07	BC2-02	BC2-04	B-07-BC2-02 to B-07-BC2-04	19.4634
Day 11	6/8/2018	O-01	O-01	BC-01	BC-02	B-01-BC-01 to B-01-BC-02	14.4875
Day 11	6/8/2018	O-01	O-01	BC-01	BC-03	B-01-BC-01 to B-01-BC-03	16.2036
Day 11	6/8/2018	O-01	O-01	BC-01	BC-04	B-01-BC-01 to B-01-BC-04	15.1677
Day 11	6/8/2018	O-01	O-02	BC-01	BC-01	B-01-BC-01 to B-02-BC-01	13.3029
Day 11	6/8/2018	O-01	O-02	BC-01	BC-02	B-01-BC-01 to B-02-BC-02	14.2197
Day 11	6/8/2018	O-01	O-02	BC-01	BC-03	B-01-BC-01 to B-02-BC-03	14.8388
Day 11	6/8/2018	O-01	O-02	BC-01	BC-04	B-01-BC-01 to B-02-BC-04	14.5059
Day 11	6/8/2018	O-01	O-03	BC-01	BC1-02	B-01-BC-01 to B-03-BC1-02	12.4357
Day 11	6/8/2018	O-01	O-03	BC-01	BC1-04	B-01-BC-01 to B-03-BC1-04	12.6655
Day 11	6/8/2018	O-01	O-03	BC-01	BC2-02	B-01-BC-01 to B-03-BC2-02	12.5688
Day 11	6/8/2018	O-01	O-03	BC-01	BC2-04	B-01-BC-01 to B-03-BC2-04	12.5767
Day 11	6/8/2018	O-01	O-04	BC-01	BC-01	B-01-BC-01 to B-04-BC-01	15.0365
Day 11	6/8/2018	O-01	O-04	BC-01	BC-02	B-01-BC-01 to B-04-BC-02	14.9234
Day 11	6/8/2018	O-01	O-04	BC-01	BC-03	B-01-BC-01 to B-04-BC-03	14.8698
Day 11	6/8/2018	O-01	O-04	BC-01	BC-04	B-01-BC-01 to B-04-BC-04	14.8780
Day 11	6/8/2018	O-01	O-05	BC-01	BC-01	B-01-BC-01 to B-05-BC-01	13.6613
Day 11	6/8/2018	O-01	O-05	BC-01	BC-02	B-01-BC-01 to B-05-BC-02	13.5279
Day 11	6/8/2018	O-01	O-05	BC-01	BC-03	B-01-BC-01 to B-05-BC-03	13.4561
Day 11	6/8/2018	O-01	O-05	BC-01	BC-04	B-01-BC-01 to B-05-BC-04	13.4470

Day Number	Date	Sending Well	Receiving Well	Sending Sensor ID	Receiving Sensor ID	Sensor Pair	Apparent Resistivity (Ω-m)
Day 11	6/8/2018	O-01	O-06	BC-01	BC-01	B-01-BC-01 to B-06-BC-01	12.7840
Day 11	6/8/2018	O-01	O-06	BC-01	BC-02	B-01-BC-01 to B-06-BC-02	12.4852
Day 11	6/8/2018	O-01	O-06	BC-01	BC-03	B-01-BC-01 to B-06-BC-03	12.2624
Day 11	6/8/2018	O-01	O-06	BC-01	BC-04	B-01-BC-01 to B-06-BC-04	12.1423
Day 11	6/8/2018	O-01	O-07	BC-01	BC1-02	B-01-BC-01 to B-07-BC1-02	12.1318
Day 11	6/8/2018	O-01	O-07	BC-01	BC1-04	B-01-BC-01 to B-07-BC1-04	11.8363
Day 11	6/8/2018	O-01	O-07	BC-01	BC2-02	B-01-BC-01 to B-07-BC2-02	12.3071
Day 11	6/8/2018	O-01	O-07	BC-01	BC2-04	B-01-BC-01 to B-07-BC2-04	11.9335
Day 11	6/8/2018	O-01	O-01	BC-02	BC-03	B-01-BC-02 to B-01-BC-03	23.5734
Day 11	6/8/2018	O-01	O-01	BC-02	BC-04	B-01-BC-02 to B-01-BC-04	19.2470
Day 11	6/8/2018	O-01	O-02	BC-02	BC-01	B-01-BC-02 to B-02-BC-01	14.0610
Day 11	6/8/2018	O-01	O-02	BC-02	BC-02	B-01-BC-02 to B-02-BC-02	15.1735
Day 11	6/8/2018	O-01	O-02	BC-02	BC-03	B-01-BC-02 to B-02-BC-03	15.7373
Day 11	6/8/2018	O-01	O-02	BC-02	BC-04	B-01-BC-02 to B-02-BC-04	15.6360
Day 11	6/8/2018	O-01	O-03	BC-02	BC1-02	B-01-BC-02 to B-03-BC1-02	12.7219
Day 11	6/8/2018	O-01	O-03	BC-02	BC1-04	B-01-BC-02 to B-03-BC1-04	12.4352
Day 11	6/8/2018	O-01	O-03	BC-02	BC2-02	B-01-BC-02 to B-03-BC2-02	12.6652
Day 11	6/8/2018	O-01	O-03	BC-02	BC2-04	B-01-BC-02 to B-03-BC2-04	12.5687
Day 11	6/8/2018	O-01	O-04	BC-02	BC-01	B-01-BC-02 to B-04-BC-01	15.2094
Day 11	6/8/2018	O-01	O-04	BC-02	BC-02	B-01-BC-02 to B-04-BC-02	15.0374
Day 11	6/8/2018	O-01	O-04	BC-02	BC-03	B-01-BC-02 to B-04-BC-03	14.9226
Day 11	6/8/2018	O-01	O-04	BC-02	BC-04	B-01-BC-02 to B-04-BC-04	14.2751
Day 11	6/8/2018	O-01	O-05	BC-02	BC-01	B-01-BC-02 to B-05-BC-01	13.8541
Day 11	6/8/2018	O-01	O-05	BC-02	BC-02	B-01-BC-02 to B-05-BC-02	13.6610
Day 11	6/8/2018	O-01	O-05	BC-02	BC-03	B-01-BC-02 to B-05-BC-03	13.5277
Day 11	6/8/2018	O-01	O-05	BC-02	BC-04	B-01-BC-02 to B-05-BC-04	12.8954
Day 11	6/8/2018	O-01	O-06	BC-02	BC-01	B-01-BC-02 to B-06-BC-01	12.7246
Day 11	6/8/2018	O-01	O-06	BC-02	BC-02	B-01-BC-02 to B-06-BC-02	12.7973
Day 11	6/8/2018	O-01	O-06	BC-02	BC-03	B-01-BC-02 to B-06-BC-03	12.4801
Day 11	6/8/2018	O-01	O-06	BC-02	BC-04	B-01-BC-02 to B-06-BC-04	12.2624
Day 11	6/8/2018	O-01	O-07	BC-02	BC1-02	B-01-BC-02 to B-07-BC1-02	12.2744
Day 11	6/8/2018	O-01	O-07	BC-02	BC1-04	B-01-BC-02 to B-07-BC1-04	11.8032
Day 11	6/8/2018	O-01	O-07	BC-02	BC2-02	B-01-BC-02 to B-07-BC2-02	12.1107
Day 11	6/8/2018	O-01	O-07	BC-02	BC2-04	B-01-BC-02 to B-07-BC2-04	12.0391
Day 11	6/8/2018	O-01	O-01	BC-03	BC-04	B-01-BC-03 to B-01-BC-04	24.2006
Day 11	6/8/2018	O-01	O-02	BC-03	BC-01	B-01-BC-03 to B-02-BC-01	14.2785
Day 11	6/8/2018	O-01	O-02	BC-03	BC-02	B-01-BC-03 to B-02-BC-02	15.4194
Day 11	6/8/2018	O-01	O-02	BC-03	BC-03	B-01-BC-03 to B-02-BC-03	15.9018
Day 11	6/8/2018	O-01	O-02	BC-03	BC-04	B-01-BC-03 to B-02-BC-04	16.4934
Day 11	6/8/2018	O-01	O-03	BC-03	BC1-02	B-01-BC-03 to B-03-BC1-02	12.6441
Day 11	6/8/2018	O-01	O-03	BC-03	BC1-04	B-01-BC-03 to B-03-BC1-04	12.7210
Day 11	6/8/2018	O-01	O-03	BC-03	BC2-02	B-01-BC-03 to B-03-BC2-02	12.4346
Day 11	6/8/2018	O-01	O-03	BC-03	BC2-04	B-01-BC-03 to B-03-BC2-04	12.6648
Day 11	6/8/2018	O-01	O-04	BC-03	BC-01	B-01-BC-03 to B-04-BC-01	14.8220
Day 11	6/8/2018	O-01	O-04	BC-03	BC-02	B-01-BC-03 to B-04-BC-02	14.6022
Day 11	6/8/2018	O-01	O-04	BC-03	BC-03	B-01-BC-03 to B-04-BC-03	14.4346
Day 11	6/8/2018	O-01	O-04	BC-03	BC-04	B-01-BC-03 to B-04-BC-04	14.3262
Day 11	6/8/2018	O-01	O-05	BC-03	BC-01	B-01-BC-03 to B-05-BC-01	13.5162
Day 11	6/8/2018	O-01	O-05	BC-03	BC-02	B-01-BC-03 to B-05-BC-02	13.2763
Day 11	6/8/2018	O-01	O-05	BC-03	BC-03	B-01-BC-03 to B-05-BC-03	13.0914
Day 11	6/8/2018	O-01	O-05	BC-03	BC-04	B-01-BC-03 to B-05-BC-04	12.9638
Day 11	6/8/2018	O-01	O-06	BC-03	BC-01	B-01-BC-03 to B-06-BC-01	13.1819
Day 11	6/8/2018	O-01	O-06	BC-03	BC-02	B-01-BC-03 to B-06-BC-02	12.7403
Day 11	6/8/2018	O-01	O-06	BC-03	BC-03	B-01-BC-03 to B-06-BC-03	12.3493
Day 11	6/8/2018	O-01	O-06	BC-03	BC-04	B-01-BC-03 to B-06-BC-04	12.0496
Day 11	6/8/2018	O-01	O-07	BC-03	BC1-02	B-01-BC-03 to B-07-BC1-02	12.4634
Day 11	6/8/2018	O-01	O-07	BC-03	BC1-04	B-01-BC-03 to B-07-BC1-04	12.1918
Day 11	6/8/2018	O-01	O-07	BC-03	BC2-02	B-01-BC-03 to B-07-BC2-02	12.0895
Day 11	6/8/2018	O-01	O-07	BC-03	BC2-04	B-01-BC-03 to B-07-BC2-04	12.1096
Day 11	6/8/2018	O-01	O-02	BC-04	BC-01	B-01-BC-04 to B-02-BC-01	14.0479
Day 11	6/8/2018	O-01	O-02	BC-04	BC-02	B-01-BC-04 to B-02-BC-02	15.1153
Day 11	6/8/2018	O-01	O-02	BC-04	BC-03	B-01-BC-04 to B-02-BC-03	15.5636
Day 11	6/8/2018	O-01	O-02	BC-04	BC-04	B-01-BC-04 to B-02-BC-04	17.0207
Day 11	6/8/2018	O-01	O-03	BC-04	BC1-02	B-01-BC-04 to B-03-BC1-02	13.0862
Day 11	6/8/2018	O-01	O-03	BC-04	BC1-04	B-01-BC-04 to B-03-BC1-04	12.6459
Day 11	6/8/2018	O-01	O-03	BC-04	BC2-02	B-01-BC-04 to B-03-BC2-02	12.7225
Day 11	6/8/2018	O-01	O-03	BC-04	BC2-04	B-01-BC-04 to B-03-BC2-04	12.8645
Day 11	6/8/2018	O-01	O-04	BC-04	BC-01	B-01-BC-04 to B-04-BC-01	15.0976
Day 11	6/8/2018	O-01	O-04	BC-04	BC-02	B-01-BC-04 to B-04-BC-02	14.8253
Day 11	6/8/2018	O-01	O-04	BC-04	BC-03	B-01-BC-04 to B-04-BC-03	14.6018
Day 11	6/8/2018	O-01	O-04	BC-04	BC-04	B-01-BC-04 to B-04-BC-04	14.4365
Day 11	6/8/2018	O-01	O-05	BC-04	BC-01	B-01-BC-04 to B-05-BC-01	13.8097
Day 11	6/8/2018	O-01	O-05	BC-04	BC-02	B-01-BC-04 to B-05-BC-02	13.5174
Day 11	6/8/2018	O-01	O-05	BC-04	BC-03	B-01-BC-04 to B-05-BC-03	13.2772
Day 11	6/8/2018	O-01	O-05	BC-04	BC-04	B-01-BC-04 to B-05-BC-04	13.0921
Day 11	6/8/2018	O-01	O-06	BC-04	BC-01	B-01-BC-04 to B-06-BC-01	13.2218

Day Number	Date	Sending Well	Receiving Well	Sending Sensor ID	Receiving Sensor ID	Sensor Pair	Apparent Resistivity (Ω-m)
Day 11	6/8/2018	O-01	O-06	BC-04	BC-02	B-01-BC-04 to B-06-BC-02	12.7322
Day 11	6/8/2018	O-01	O-06	BC-04	BC-03	B-01-BC-04 to B-06-BC-03	12.2802
Day 11	6/8/2018	O-01	O-06	BC-04	BC-04	B-01-BC-04 to B-06-BC-04	12.3516
Day 11	6/8/2018	O-01	O-07	BC-04	BC1-02	B-01-BC-04 to B-07-BC1-02	12.6646
Day 11	6/8/2018	O-01	O-07	BC-04	BC1-04	B-01-BC-04 to B-07-BC1-04	12.0431
Day 11	6/8/2018	O-01	O-07	BC-04	BC2-02	B-01-BC-04 to B-07-BC2-02	12.1952
Day 11	6/8/2018	O-01	O-07	BC-04	BC2-04	B-01-BC-04 to B-07-BC2-04	12.6682
Day 11	6/8/2018	O-02	O-02	BC-01	BC-02	B-02-BC-01 to B-02-BC-02	14.3482
Day 11	6/8/2018	O-02	O-02	BC-01	BC-03	B-02-BC-01 to B-02-BC-03	16.2379
Day 11	6/8/2018	O-02	O-02	BC-01	BC-04	B-02-BC-01 to B-02-BC-04	16.2985
Day 11	6/8/2018	O-02	O-03	BC-01	BC1-02	B-02-BC-01 to B-03-BC1-02	11.2613
Day 11	6/8/2018	O-02	O-03	BC-01	BC1-04	B-02-BC-01 to B-03-BC1-04	11.2425
Day 11	6/8/2018	O-02	O-03	BC-01	BC2-02	B-02-BC-01 to B-03-BC2-02	11.4293
Day 11	6/8/2018	O-02	O-03	BC-01	BC2-04	B-02-BC-01 to B-03-BC2-04	11.8426
Day 11	6/8/2018	O-02	O-04	BC-01	BC-01	B-02-BC-01 to B-04-BC-01	15.5575
Day 11	6/8/2018	O-02	O-04	BC-01	BC-02	B-02-BC-01 to B-04-BC-02	15.4668
Day 11	6/8/2018	O-02	O-04	BC-01	BC-03	B-02-BC-01 to B-04-BC-03	14.8719
Day 11	6/8/2018	O-02	O-04	BC-01	BC-04	B-02-BC-01 to B-04-BC-04	14.9162
Day 11	6/8/2018	O-02	O-05	BC-01	BC-01	B-02-BC-01 to B-05-BC-01	15.1018
Day 11	6/8/2018	O-02	O-05	BC-01	BC-02	B-02-BC-01 to B-05-BC-02	15.0038
Day 11	6/8/2018	O-02	O-05	BC-01	BC-03	B-02-BC-01 to B-05-BC-03	14.3679
Day 11	6/8/2018	O-02	O-05	BC-01	BC-04	B-02-BC-01 to B-05-BC-04	14.3909
Day 11	6/8/2018	O-02	O-06	BC-01	BC-01	B-02-BC-01 to B-06-BC-01	14.8287
Day 11	6/8/2018	O-02	O-06	BC-01	BC-02	B-02-BC-01 to B-06-BC-02	14.6441
Day 11	6/8/2018	O-02	O-06	BC-01	BC-03	B-02-BC-01 to B-06-BC-03	14.5202
Day 11	6/8/2018	O-02	O-06	BC-01	BC-04	B-02-BC-01 to B-06-BC-04	14.4722
Day 11	6/8/2018	O-02	O-07	BC-01	BC1-02	B-02-BC-01 to B-07-BC1-02	13.5837
Day 11	6/8/2018	O-02	O-07	BC-01	BC1-04	B-02-BC-01 to B-07-BC1-04	13.2462
Day 11	6/8/2018	O-02	O-07	BC-01	BC2-02	B-02-BC-01 to B-07-BC2-02	13.1510
Day 11	6/8/2018	O-02	O-07	BC-01	BC2-04	B-02-BC-01 to B-07-BC2-04	13.1627
Day 11	6/8/2018	O-02	O-02	BC-02	BC-03	B-02-BC-02 to B-02-BC-03	16.7432
Day 11	6/8/2018	O-02	O-02	BC-02	BC-04	B-02-BC-02 to B-02-BC-04	18.2135
Day 11	6/8/2018	O-02	O-03	BC-02	BC1-02	B-02-BC-02 to B-03-BC1-02	11.7524
Day 11	6/8/2018	O-02	O-03	BC-02	BC1-04	B-02-BC-02 to B-03-BC1-04	11.8272
Day 11	6/8/2018	O-02	O-03	BC-02	BC2-02	B-02-BC-02 to B-03-BC2-02	12.0666
Day 11	6/8/2018	O-02	O-03	BC-02	BC2-04	B-02-BC-02 to B-03-BC2-04	12.5176
Day 11	6/8/2018	O-02	O-04	BC-02	BC-01	B-02-BC-02 to B-04-BC-01	15.7177
Day 11	6/8/2018	O-02	O-04	BC-02	BC-02	B-02-BC-02 to B-04-BC-02	15.5594
Day 11	6/8/2018	O-02	O-04	BC-02	BC-03	B-02-BC-02 to B-04-BC-03	14.8939
Day 11	6/8/2018	O-02	O-04	BC-02	BC-04	B-02-BC-02 to B-04-BC-04	14.8718
Day 11	6/8/2018	O-02	O-05	BC-02	BC-01	B-02-BC-02 to B-05-BC-01	15.2607
Day 11	6/8/2018	O-02	O-05	BC-02	BC-02	B-02-BC-02 to B-05-BC-02	15.1027
Day 11	6/8/2018	O-02	O-05	BC-02	BC-03	B-02-BC-02 to B-05-BC-03	14.4041
Day 11	6/8/2018	O-02	O-05	BC-02	BC-04	B-02-BC-02 to B-05-BC-04	14.3680
Day 11	6/8/2018	O-02	O-06	BC-02	BC-01	B-02-BC-02 to B-06-BC-01	15.0903
Day 11	6/8/2018	O-02	O-06	BC-02	BC-02	B-02-BC-02 to B-06-BC-02	14.8393
Day 11	6/8/2018	O-02	O-06	BC-02	BC-03	B-02-BC-02 to B-06-BC-03	14.6425
Day 11	6/8/2018	O-02	O-06	BC-02	BC-04	B-02-BC-02 to B-06-BC-04	14.5210
Day 11	6/8/2018	O-02	O-07	BC-02	BC1-02	B-02-BC-02 to B-07-BC1-02	13.9339
Day 11	6/8/2018	O-02	O-07	BC-02	BC1-04	B-02-BC-02 to B-07-BC1-04	13.4477
Day 11	6/8/2018	O-02	O-07	BC-02	BC2-02	B-02-BC-02 to B-07-BC2-02	13.2472
Day 11	6/8/2018	O-02	O-07	BC-02	BC2-04	B-02-BC-02 to B-07-BC2-04	13.1513
Day 11	6/8/2018	O-02	O-02	BC-03	BC-04	B-02-BC-03 to B-02-BC-04	18.8257
Day 11	6/8/2018	O-02	O-03	BC-03	BC1-02	B-02-BC-03 to B-03-BC1-02	12.1456
Day 11	6/8/2018	O-02	O-03	BC-03	BC1-04	B-02-BC-03 to B-03-BC1-04	12.0827
Day 11	6/8/2018	O-02	O-03	BC-03	BC2-02	B-02-BC-03 to B-03-BC2-02	12.1351
Day 11	6/8/2018	O-02	O-03	BC-03	BC2-04	B-02-BC-03 to B-03-BC2-04	12.6289
Day 11	6/8/2018	O-02	O-04	BC-03	BC-01	B-02-BC-03 to B-04-BC-01	15.3674
Day 11	6/8/2018	O-02	O-04	BC-03	BC-02	B-02-BC-03 to B-04-BC-02	15.1486
Day 11	6/8/2018	O-02	O-04	BC-03	BC-03	B-02-BC-03 to B-04-BC-03	14.9898
Day 11	6/8/2018	O-02	O-04	BC-03	BC-04	B-02-BC-03 to B-04-BC-04	14.8980
Day 11	6/8/2018	O-02	O-05	BC-03	BC-01	B-02-BC-03 to B-05-BC-01	14.8718
Day 11	6/8/2018	O-02	O-05	BC-03	BC-02	B-02-BC-03 to B-05-BC-02	14.6614
Day 11	6/8/2018	O-02	O-05	BC-03	BC-03	B-02-BC-03 to B-05-BC-03	14.5063
Day 11	6/8/2018	O-02	O-05	BC-03	BC-04	B-02-BC-03 to B-05-BC-04	14.4082
Day 11	6/8/2018	O-02	O-06	BC-03	BC-01	B-02-BC-03 to B-06-BC-01	15.4372
Day 11	6/8/2018	O-02	O-06	BC-03	BC-02	B-02-BC-03 to B-06-BC-02	15.1201
Day 11	6/8/2018	O-02	O-06	BC-03	BC-03	B-02-BC-03 to B-06-BC-03	14.8494
Day 11	6/8/2018	O-02	O-06	BC-03	BC-04	B-02-BC-03 to B-06-BC-04	14.1099
Day 11	6/8/2018	O-02	O-07	BC-03	BC1-02	B-02-BC-03 to B-07-BC1-02	13.9369
Day 11	6/8/2018	O-02	O-07	BC-03	BC1-04	B-02-BC-03 to B-07-BC1-04	13.7696
Day 11	6/8/2018	O-02	O-07	BC-03	BC2-02	B-02-BC-03 to B-07-BC2-02	13.4632
Day 11	6/8/2018	O-02	O-07	BC-03	BC2-04	B-02-BC-03 to B-07-BC2-04	13.2565
Day 11	6/8/2018	O-02	O-03	BC-04	BC1-02	B-02-BC-04 to B-03-BC1-02	12.2874
Day 11	6/8/2018	O-02	O-03	BC-04	BC1-04	B-02-BC-04 to B-03-BC1-04	12.1569
Day 11	6/8/2018	O-02	O-03	BC-04	BC2-02	B-02-BC-04 to B-03-BC2-02	12.3870

Day Number	Date	Sending Well	Receiving Well	Sending Sensor ID	Receiving Sensor ID	Sensor Pair	Apparent Resistivity (Ω-m)
Day 11	6/8/2018	O-02	O-03	BC-04	BC2-04	B-02-BC-04 to B-03-BC2-04	12.7066
Day 11	6/8/2018	O-02	O-04	BC-04	BC-01	B-02-BC-04 to B-04-BC-01	15.6529
Day 11	6/8/2018	O-02	O-04	BC-04	BC-02	B-02-BC-04 to B-04-BC-02	15.3734
Day 11	6/8/2018	O-02	O-04	BC-04	BC-03	B-02-BC-04 to B-04-BC-03	15.1502
Day 11	6/8/2018	O-02	O-04	BC-04	BC-04	B-02-BC-04 to B-04-BC-04	14.9929
Day 11	6/8/2018	O-02	O-05	BC-04	BC-01	B-02-BC-04 to B-05-BC-01	15.1397
Day 11	6/8/2018	O-02	O-05	BC-04	BC-02	B-02-BC-04 to B-05-BC-02	14.8755
Day 11	6/8/2018	O-02	O-05	BC-04	BC-03	B-02-BC-04 to B-05-BC-03	14.0532
Day 11	6/8/2018	O-02	O-05	BC-04	BC-04	B-02-BC-04 to B-05-BC-04	14.5082
Day 11	6/8/2018	O-02	O-06	BC-04	BC-01	B-02-BC-04 to B-06-BC-01	15.2471
Day 11	6/8/2018	O-02	O-06	BC-04	BC-02	B-02-BC-04 to B-06-BC-02	14.8846
Day 11	6/8/2018	O-02	O-06	BC-04	BC-03	B-02-BC-04 to B-06-BC-03	14.5596
Day 11	6/8/2018	O-02	O-06	BC-04	BC-04	B-02-BC-04 to B-06-BC-04	14.3034
Day 11	6/8/2018	O-02	O-07	BC-04	BC1-02	B-02-BC-04 to B-07-BC1-02	13.9715
Day 11	6/8/2018	O-02	O-07	BC-04	BC1-04	B-02-BC-04 to B-07-BC1-04	13.2614
Day 11	6/8/2018	O-02	O-07	BC-04	BC2-02	B-02-BC-04 to B-07-BC2-02	13.3307
Day 11	6/8/2018	O-02	O-07	BC-04	BC2-04	B-02-BC-04 to B-07-BC2-04	13.0328
Day 11	6/8/2018	O-03	O-03	BC1-02	BC1-04	B-03-BC1-02 to B-03-BC1-04	13.3292
Day 11	6/8/2018	O-03	O-03	BC1-02	BC2-02	B-03-BC1-02 to B-03-BC2-02	15.3209
Day 11	6/8/2018	O-03	O-03	BC1-02	BC2-04	B-03-BC1-02 to B-03-BC2-04	14.8230
Day 11	6/8/2018	O-03	O-04	BC1-02	BC-01	B-03-BC1-02 to B-04-BC-01	13.3674
Day 11	6/8/2018	O-03	O-04	BC1-02	BC-02	B-03-BC1-02 to B-04-BC-02	13.4297
Day 11	6/8/2018	O-03	O-04	BC1-02	BC-03	B-03-BC1-02 to B-04-BC-03	13.6043
Day 11	6/8/2018	O-03	O-04	BC1-02	BC-04	B-03-BC1-02 to B-04-BC-04	13.4477
Day 11	6/8/2018	O-03	O-05	BC1-02	BC-01	B-03-BC1-02 to B-05-BC-01	14.2603
Day 11	6/8/2018	O-03	O-05	BC1-02	BC-02	B-03-BC1-02 to B-05-BC-02	13.7522
Day 11	6/8/2018	O-03	O-05	BC1-02	BC-03	B-03-BC1-02 to B-05-BC-03	13.8441
Day 11	6/8/2018	O-03	O-05	BC1-02	BC-04	B-03-BC1-02 to B-05-BC-04	14.0064
Day 11	6/8/2018	O-03	O-06	BC1-02	BC-01	B-03-BC1-02 to B-06-BC-01	15.5238
Day 11	6/8/2018	O-03	O-06	BC1-02	BC-02	B-03-BC1-02 to B-06-BC-02	15.4770
Day 11	6/8/2018	O-03	O-06	BC1-02	BC-03	B-03-BC1-02 to B-06-BC-03	15.4917
Day 11	6/8/2018	O-03	O-06	BC1-02	BC-04	B-03-BC1-02 to B-06-BC-04	15.5704
Day 11	6/8/2018	O-03	O-07	BC1-02	BC1-02	B-03-BC1-02 to B-07-BC1-02	15.3297
Day 11	6/8/2018	O-03	O-07	BC1-02	BC1-04	B-03-BC1-02 to B-07-BC1-04	14.7364
Day 11	6/8/2018	O-03	O-07	BC1-02	BC2-02	B-03-BC1-02 to B-07-BC2-02	14.8033
Day 11	6/8/2018	O-03	O-07	BC1-02	BC2-04	B-03-BC1-02 to B-07-BC2-04	14.9364
Day 11	6/8/2018	O-03	O-03	BC1-04	BC2-02	B-03-BC1-04 to B-03-BC2-02	16.3551
Day 11	6/8/2018	O-03	O-03	BC1-04	BC2-04	B-03-BC1-04 to B-03-BC2-04	15.9338
Day 11	6/8/2018	O-03	O-04	BC1-04	BC-01	B-03-BC1-04 to B-04-BC-01	13.4163
Day 11	6/8/2018	O-03	O-04	BC1-04	BC-02	B-03-BC1-04 to B-04-BC-02	13.3674
Day 11	6/8/2018	O-03	O-04	BC1-04	BC-03	B-03-BC1-04 to B-04-BC-03	13.4306
Day 11	6/8/2018	O-03	O-04	BC1-04	BC-04	B-03-BC1-04 to B-04-BC-04	13.1772
Day 11	6/8/2018	O-03	O-05	BC1-04	BC-01	B-03-BC1-04 to B-05-BC-01	13.7841
Day 11	6/8/2018	O-03	O-05	BC1-04	BC-02	B-03-BC1-04 to B-05-BC-02	13.7321
Day 11	6/8/2018	O-03	O-05	BC1-04	BC-03	B-03-BC1-04 to B-05-BC-03	13.7522
Day 11	6/8/2018	O-03	O-05	BC1-04	BC-04	B-03-BC1-04 to B-05-BC-04	13.8441
Day 11	6/8/2018	O-03	O-06	BC1-04	BC-01	B-03-BC1-04 to B-06-BC-01	15.6346
Day 11	6/8/2018	O-03	O-06	BC1-04	BC-02	B-03-BC1-04 to B-06-BC-02	15.5269
Day 11	6/8/2018	O-03	O-06	BC1-04	BC-03	B-03-BC1-04 to B-06-BC-03	15.4767
Day 11	6/8/2018	O-03	O-06	BC1-04	BC-04	B-03-BC1-04 to B-06-BC-04	14.8958
Day 11	6/8/2018	O-03	O-07	BC1-04	BC1-02	B-03-BC1-04 to B-07-BC1-02	14.8626
Day 11	6/8/2018	O-03	O-07	BC1-04	BC1-04	B-03-BC1-04 to B-07-BC1-04	14.7366
Day 11	6/8/2018	O-03	O-07	BC1-04	BC2-02	B-03-BC1-04 to B-07-BC2-02	14.7364
Day 11	6/8/2018	O-03	O-07	BC1-04	BC2-04	B-03-BC1-04 to B-07-BC2-04	14.8033
Day 11	6/8/2018	O-03	O-03	BC2-02	BC2-04	B-03-BC2-02 to B-03-BC2-04	36.9617
Day 11	6/8/2018	O-03	O-04	BC2-02	BC-01	B-03-BC2-02 to B-04-BC-01	13.5760
Day 11	6/8/2018	O-03	O-04	BC2-02	BC-02	B-03-BC2-02 to B-04-BC-02	13.4171
Day 11	6/8/2018	O-03	O-04	BC2-02	BC-03	B-03-BC2-02 to B-04-BC-03	13.3674
Day 11	6/8/2018	O-03	O-04	BC2-02	BC-04	B-03-BC2-02 to B-04-BC-04	13.4295
Day 11	6/8/2018	O-03	O-05	BC2-02	BC-01	B-03-BC2-02 to B-05-BC-01	13.9074
Day 11	6/8/2018	O-03	O-05	BC2-02	BC-02	B-03-BC2-02 to B-05-BC-02	13.7841
Day 11	6/8/2018	O-03	O-05	BC2-02	BC-03	B-03-BC2-02 to B-05-BC-03	13.7321
Day 11	6/8/2018	O-03	O-05	BC2-02	BC-04	B-03-BC2-02 to B-05-BC-04	13.7522
Day 11	6/8/2018	O-03	O-06	BC2-02	BC-01	B-03-BC2-02 to B-06-BC-01	15.8076
Day 11	6/8/2018	O-03	O-06	BC2-02	BC-02	B-03-BC2-02 to B-06-BC-02	15.6403
Day 11	6/8/2018	O-03	O-06	BC2-02	BC-03	B-03-BC2-02 to B-06-BC-03	15.5256
Day 11	6/8/2018	O-03	O-06	BC2-02	BC-04	B-03-BC2-02 to B-06-BC-04	14.8814
Day 11	6/8/2018	O-03	O-07	BC2-02	BC1-02	B-03-BC2-02 to B-07-BC1-02	15.0287
Day 11	6/8/2018	O-03	O-07	BC2-02	BC1-04	B-03-BC2-02 to B-07-BC1-04	14.8040
Day 11	6/8/2018	O-03	O-07	BC2-02	BC2-02	B-03-BC2-02 to B-07-BC2-02	14.7366
Day 11	6/8/2018	O-03	O-07	BC2-02	BC2-04	B-03-BC2-02 to B-07-BC2-04	14.7364
Day 11	6/8/2018	O-03	O-04	BC2-04	BC-01	B-03-BC2-04 to B-04-BC-01	13.4103
Day 11	6/8/2018	O-03	O-04	BC2-04	BC-02	B-03-BC2-04 to B-04-BC-02	13.5778
Day 11	6/8/2018	O-03	O-04	BC2-04	BC-03	B-03-BC2-04 to B-04-BC-03	13.4164
Day 11	6/8/2018	O-03	O-04	BC2-04	BC-04	B-03-BC2-04 to B-04-BC-04	13.3674
Day 11	6/8/2018	O-03	O-05	BC2-04	BC-01	B-03-BC2-04 to B-05-BC-01	14.1002

Day Number	Date	Sending Well	Receiving Well	Sending Sensor ID	Receiving Sensor ID	Sensor Pair	Apparent Resistivity (Ω-m)
Day 11	6/8/2018	O-03	O-05	BC2-04	BC-02	B-03-BC2-04 to B-05-BC-02	13.9074
Day 11	6/8/2018	O-03	O-05	BC2-04	BC-03	B-03-BC2-04 to B-05-BC-03	13.7841
Day 11	6/8/2018	O-03	O-05	BC2-04	BC-04	B-03-BC2-04 to B-05-BC-04	13.7321
Day 11	6/8/2018	O-03	O-06	BC2-04	BC-01	B-03-BC2-04 to B-06-BC-01	15.4237
Day 11	6/8/2018	O-03	O-06	BC2-04	BC-02	B-03-BC2-04 to B-06-BC-02	15.2074
Day 11	6/8/2018	O-03	O-06	BC2-04	BC-03	B-03-BC2-04 to B-06-BC-03	15.0364
Day 11	6/8/2018	O-03	O-06	BC2-04	BC-04	B-03-BC2-04 to B-06-BC-04	14.9286
Day 11	6/8/2018	O-03	O-07	BC2-04	BC1-02	B-03-BC2-04 to B-07-BC1-02	15.2582
Day 11	6/8/2018	O-03	O-07	BC2-04	BC1-04	B-03-BC2-04 to B-07-BC1-04	14.9376
Day 11	6/8/2018	O-03	O-07	BC2-04	BC2-02	B-03-BC2-04 to B-07-BC2-02	14.8040
Day 11	6/8/2018	O-03	O-07	BC2-04	BC2-04	B-03-BC2-04 to B-07-BC2-04	14.1698
Day 11	6/8/2018	O-04	O-04	BC-01	BC-02	B-04-BC-01 to B-04-BC-02	14.5831
Day 11	6/8/2018	O-04	O-04	BC-01	BC-03	B-04-BC-01 to B-04-BC-03	15.0798
Day 11	6/8/2018	O-04	O-04	BC-01	BC-04	B-04-BC-01 to B-04-BC-04	13.5116
Day 11	6/8/2018	O-04	O-05	BC-01	BC-01	B-04-BC-01 to B-05-BC-01	11.3016
Day 11	6/8/2018	O-04	O-05	BC-01	BC-02	B-04-BC-01 to B-05-BC-02	11.3977
Day 11	6/8/2018	O-04	O-05	BC-01	BC-03	B-04-BC-01 to B-05-BC-03	11.7269
Day 11	6/8/2018	O-04	O-05	BC-01	BC-04	B-04-BC-01 to B-05-BC-04	11.7536
Day 11	6/8/2018	O-04	O-06	BC-01	BC-01	B-04-BC-01 to B-06-BC-01	13.3713
Day 11	6/8/2018	O-04	O-06	BC-01	BC-02	B-04-BC-01 to B-06-BC-02	13.2873
Day 11	6/8/2018	O-04	O-06	BC-01	BC-03	B-04-BC-01 to B-06-BC-03	13.3048
Day 11	6/8/2018	O-04	O-06	BC-01	BC-04	B-04-BC-01 to B-06-BC-04	12.9948
Day 11	6/8/2018	O-04	O-07	BC-01	BC1-02	B-04-BC-01 to B-07-BC1-02	14.6225
Day 11	6/8/2018	O-04	O-07	BC-01	BC1-04	B-04-BC-01 to B-07-BC1-04	14.0473
Day 11	6/8/2018	O-04	O-07	BC-01	BC2-02	B-04-BC-01 to B-07-BC2-02	14.1129
Day 11	6/8/2018	O-04	O-07	BC-01	BC2-04	B-04-BC-01 to B-07-BC2-04	14.2480
Day 11	6/8/2018	O-04	O-04	BC-02	BC-03	B-04-BC-02 to B-04-BC-03	18.4752
Day 11	6/8/2018	O-04	O-04	BC-02	BC-04	B-04-BC-02 to B-04-BC-04	15.3056
Day 11	6/8/2018	O-04	O-05	BC-02	BC-01	B-04-BC-02 to B-05-BC-01	11.4493
Day 11	6/8/2018	O-04	O-05	BC-02	BC-02	B-04-BC-02 to B-05-BC-02	11.4920
Day 11	6/8/2018	O-04	O-05	BC-02	BC-03	B-04-BC-02 to B-05-BC-03	11.7869
Day 11	6/8/2018	O-04	O-05	BC-02	BC-04	B-04-BC-02 to B-05-BC-04	11.9354
Day 11	6/8/2018	O-04	O-06	BC-02	BC-01	B-04-BC-02 to B-06-BC-01	13.1210
Day 11	6/8/2018	O-04	O-06	BC-02	BC-02	B-04-BC-02 to B-06-BC-02	12.9441
Day 11	6/8/2018	O-04	O-06	BC-02	BC-03	B-04-BC-02 to B-06-BC-03	13.2864
Day 11	6/8/2018	O-04	O-06	BC-02	BC-04	B-04-BC-02 to B-06-BC-04	12.8761
Day 11	6/8/2018	O-04	O-07	BC-02	BC1-02	B-04-BC-02 to B-07-BC1-02	14.1898
Day 11	6/8/2018	O-04	O-07	BC-02	BC1-04	B-04-BC-02 to B-07-BC1-04	14.0518
Day 11	6/8/2018	O-04	O-07	BC-02	BC2-02	B-04-BC-02 to B-07-BC2-02	14.0476
Day 11	6/8/2018	O-04	O-07	BC-02	BC2-04	B-04-BC-02 to B-07-BC2-04	14.1138
Day 11	6/8/2018	O-04	O-04	BC-03	BC-04	B-04-BC-03 to B-04-BC-04	24.7483
Day 11	6/8/2018	O-04	O-05	BC-03	BC-01	B-04-BC-03 to B-05-BC-01	11.5671
Day 11	6/8/2018	O-04	O-05	BC-03	BC-02	B-04-BC-03 to B-05-BC-02	11.6506
Day 11	6/8/2018	O-04	O-05	BC-03	BC-03	B-04-BC-03 to B-05-BC-03	12.2591
Day 11	6/8/2018	O-04	O-05	BC-03	BC-04	B-04-BC-03 to B-05-BC-04	13.1369
Day 11	6/8/2018	O-04	O-06	BC-03	BC-01	B-04-BC-03 to B-06-BC-01	13.4019
Day 11	6/8/2018	O-04	O-06	BC-03	BC-02	B-04-BC-03 to B-06-BC-02	13.1319
Day 11	6/8/2018	O-04	O-06	BC-03	BC-03	B-04-BC-03 to B-06-BC-03	13.3742
Day 11	6/8/2018	O-04	O-06	BC-03	BC-04	B-04-BC-03 to B-06-BC-04	13.2867
Day 11	6/8/2018	O-04	O-07	BC-03	BC1-02	B-04-BC-03 to B-07-BC1-02	14.3690
Day 11	6/8/2018	O-04	O-07	BC-03	BC1-04	B-04-BC-03 to B-07-BC1-04	14.1272
Day 11	6/8/2018	O-04	O-07	BC-03	BC2-02	B-04-BC-03 to B-07-BC2-02	14.0521
Day 11	6/8/2018	O-04	O-07	BC-03	BC2-04	B-04-BC-03 to B-07-BC2-04	14.0473
Day 11	6/8/2018	O-04	O-05	BC-04	BC-01	B-04-BC-04 to B-05-BC-01	11.6649
Day 11	6/8/2018	O-04	O-05	BC-04	BC-02	B-04-BC-04 to B-05-BC-02	11.9795
Day 11	6/8/2018	O-04	O-05	BC-04	BC-03	B-04-BC-04 to B-05-BC-03	12.8298
Day 11	6/8/2018	O-04	O-05	BC-04	BC-04	B-04-BC-04 to B-05-BC-04	14.1732
Day 11	6/8/2018	O-04	O-06	BC-04	BC-01	B-04-BC-04 to B-06-BC-01	13.3091
Day 11	6/8/2018	O-04	O-06	BC-04	BC-02	B-04-BC-04 to B-06-BC-02	13.4119
Day 11	6/8/2018	O-04	O-06	BC-04	BC-03	B-04-BC-04 to B-06-BC-03	13.1258
Day 11	6/8/2018	O-04	O-06	BC-04	BC-04	B-04-BC-04 to B-06-BC-04	13.3732
Day 11	6/8/2018	O-04	O-07	BC-04	BC1-02	B-04-BC-04 to B-07-BC1-02	14.6107
Day 11	6/8/2018	O-04	O-07	BC-04	BC1-04	B-04-BC-04 to B-07-BC1-04	14.2699
Day 11	6/8/2018	O-04	O-07	BC-04	BC2-02	B-04-BC-04 to B-07-BC2-02	13.5829
Day 11	6/8/2018	O-04	O-07	BC-04	BC2-04	B-04-BC-04 to B-07-BC2-04	14.0517
Day 11	6/8/2018	O-05	O-05	BC-01	BC-02	B-05-BC-01 to B-05-BC-02	14.0569
Day 11	6/8/2018	O-05	O-05	BC-01	BC-03	B-05-BC-01 to B-05-BC-03	14.3251
Day 11	6/8/2018	O-05	O-05	BC-01	BC-04	B-05-BC-01 to B-05-BC-04	12.9845
Day 11	6/8/2018	O-05	O-06	BC-01	BC-01	B-05-BC-01 to B-06-BC-01	10.6108
Day 11	6/8/2018	O-05	O-06	BC-01	BC-02	B-05-BC-01 to B-06-BC-02	10.7704
Day 11	6/8/2018	O-05	O-06	BC-01	BC-03	B-05-BC-01 to B-06-BC-03	10.8694
Day 11	6/8/2018	O-05	O-06	BC-01	BC-04	B-05-BC-01 to B-06-BC-04	11.1788
Day 11	6/8/2018	O-05	O-07	BC-01	BC1-02	B-05-BC-01 to B-07-BC1-02	11.8879
Day 11	6/8/2018	O-05	O-07	BC-01	BC1-04	B-05-BC-01 to B-07-BC1-04	11.8833
Day 11	6/8/2018	O-05	O-07	BC-01	BC2-02	B-05-BC-01 to B-07-BC2-02	11.5720
Day 11	6/8/2018	O-05	O-07	BC-01	BC2-04	B-05-BC-01 to B-07-BC2-04	11.7752

Day Number	Date	Sending Well	Receiving Well	Sending Sensor ID	Receiving Sensor ID	Sensor Pair	Apparent Resistivity (Ω-m)
Day 11	6/8/2018	O-05	O-05	BC-02	BC-03	B-05-BC-02 to B-05-BC-03	17.0828
Day 11	6/8/2018	O-05	O-05	BC-02	BC-04	B-05-BC-02 to B-05-BC-04	14.1719
Day 11	6/8/2018	O-05	O-06	BC-02	BC-01	B-05-BC-02 to B-06-BC-01	10.9259
Day 11	6/8/2018	O-05	O-06	BC-02	BC-02	B-05-BC-02 to B-06-BC-02	10.8917
Day 11	6/8/2018	O-05	O-06	BC-02	BC-03	B-05-BC-02 to B-06-BC-03	11.0395
Day 11	6/8/2018	O-05	O-06	BC-02	BC-04	B-05-BC-02 to B-06-BC-04	11.1407
Day 11	6/8/2018	O-05	O-07	BC-02	BC1-02	B-05-BC-02 to B-07-BC1-02	12.0113
Day 11	6/8/2018	O-05	O-07	BC-02	BC1-04	B-05-BC-02 to B-07-BC1-04	11.8622
Day 11	6/8/2018	O-05	O-07	BC-02	BC2-02	B-05-BC-02 to B-07-BC2-02	11.4589
Day 11	6/8/2018	O-05	O-07	BC-02	BC2-04	B-05-BC-02 to B-07-BC2-04	11.5720
Day 11	6/8/2018	O-05	O-05	BC-03	BC-04	B-05-BC-03 to B-05-BC-04	24.8965
Day 11	6/8/2018	O-05	O-06	BC-03	BC-01	B-05-BC-03 to B-06-BC-01	11.1360
Day 11	6/8/2018	O-05	O-06	BC-03	BC-02	B-05-BC-03 to B-06-BC-02	10.9423
Day 11	6/8/2018	O-05	O-06	BC-03	BC-03	B-05-BC-03 to B-06-BC-03	11.1601
Day 11	6/8/2018	O-05	O-06	BC-03	BC-04	B-05-BC-03 to B-06-BC-04	11.3087
Day 11	6/8/2018	O-05	O-07	BC-03	BC1-02	B-05-BC-03 to B-07-BC1-02	12.2279
Day 11	6/8/2018	O-05	O-07	BC-03	BC1-04	B-05-BC-03 to B-07-BC1-04	11.5114
Day 11	6/8/2018	O-05	O-07	BC-03	BC2-02	B-05-BC-03 to B-07-BC2-02	11.4385
Day 11	6/8/2018	O-05	O-07	BC-03	BC2-04	B-05-BC-03 to B-07-BC2-04	11.4589
Day 11	6/8/2018	O-05	O-06	BC-04	BC-01	B-05-BC-04 to B-06-BC-01	11.4765
Day 11	6/8/2018	O-05	O-06	BC-04	BC-02	B-05-BC-04 to B-06-BC-02	11.4524
Day 11	6/8/2018	O-05	O-06	BC-04	BC-03	B-05-BC-04 to B-06-BC-03	11.2156
Day 11	6/8/2018	O-05	O-06	BC-04	BC-04	B-05-BC-04 to B-06-BC-04	11.4328
Day 11	6/8/2018	O-05	O-07	BC-04	BC1-02	B-05-BC-04 to B-07-BC1-02	12.0852
Day 11	6/8/2018	O-05	O-07	BC-04	BC1-04	B-05-BC-04 to B-07-BC1-04	11.6758
Day 11	6/8/2018	O-05	O-07	BC-04	BC2-02	B-05-BC-04 to B-07-BC2-02	11.5114
Day 11	6/8/2018	O-05	O-07	BC-04	BC2-04	B-05-BC-04 to B-07-BC2-04	11.8622
Day 11	6/8/2018	O-06	O-06	BC-01	BC-02	B-06-BC-01 to B-06-BC-02	11.5886
Day 11	6/8/2018	O-06	O-06	BC-01	BC-03	B-06-BC-01 to B-06-BC-03	12.2703
Day 11	6/8/2018	O-06	O-06	BC-01	BC-04	B-06-BC-01 to B-06-BC-04	13.3343
Day 11	6/8/2018	O-06	O-07	BC-01	BC1-02	B-06-BC-01 to B-07-BC1-02	10.5679
Day 11	6/8/2018	O-06	O-07	BC-01	BC1-04	B-06-BC-01 to B-07-BC1-04	10.7949
Day 11	6/8/2018	O-06	O-07	BC-01	BC2-02	B-06-BC-01 to B-07-BC2-02	11.0012
Day 11	6/8/2018	O-06	O-07	BC-01	BC2-04	B-06-BC-01 to B-07-BC2-04	11.5989
Day 11	6/8/2018	O-06	O-06	BC-02	BC-03	B-06-BC-02 to B-06-BC-03	15.3477
Day 11	6/8/2018	O-06	O-06	BC-02	BC-04	B-06-BC-02 to B-06-BC-04	15.7445
Day 11	6/8/2018	O-06	O-07	BC-02	BC1-02	B-06-BC-02 to B-07-BC1-02	10.8591
Day 11	6/8/2018	O-06	O-07	BC-02	BC1-04	B-06-BC-02 to B-07-BC1-04	11.2591
Day 11	6/8/2018	O-06	O-07	BC-02	BC2-02	B-06-BC-02 to B-07-BC2-02	11.4237
Day 11	6/8/2018	O-06	O-07	BC-02	BC2-04	B-06-BC-02 to B-07-BC2-04	12.3376
Day 11	6/8/2018	O-06	O-06	BC-03	BC-04	B-06-BC-03 to B-06-BC-04	19.2275
Day 11	6/8/2018	O-06	O-07	BC-03	BC1-02	B-06-BC-03 to B-07-BC1-02	11.3952
Day 11	6/8/2018	O-06	O-07	BC-03	BC1-04	B-06-BC-03 to B-07-BC1-04	11.5115
Day 11	6/8/2018	O-06	O-07	BC-03	BC2-02	B-06-BC-03 to B-07-BC2-02	11.4439
Day 11	6/8/2018	O-06	O-07	BC-03	BC2-04	B-06-BC-03 to B-07-BC2-04	12.6123
Day 11	6/8/2018	O-06	O-07	BC-04	BC1-02	B-06-BC-04 to B-07-BC1-02	11.8627
Day 11	6/8/2018	O-06	O-07	BC-04	BC1-04	B-06-BC-04 to B-07-BC1-04	11.6614
Day 11	6/8/2018	O-06	O-07	BC-04	BC2-02	B-06-BC-04 to B-07-BC2-02	11.8887
Day 11	6/8/2018	O-06	O-07	BC-04	BC2-04	B-06-BC-04 to B-07-BC2-04	13.7335
Day 11	6/8/2018	O-07	O-07	BC1-02	BC1-04	B-07-BC1-02 to B-07-BC1-04	19.9363
Day 11	6/8/2018	O-07	O-07	BC1-02	BC2-02	B-07-BC1-02 to B-07-BC2-02	17.9063
Day 11	6/8/2018	O-07	O-07	BC1-02	BC2-04	B-07-BC1-02 to B-07-BC2-04	14.6123
Day 11	6/8/2018	O-07	O-07	BC1-04	BC2-02	B-07-BC1-04 to B-07-BC2-02	19.6491
Day 11	6/8/2018	O-07	O-07	BC1-04	BC2-04	B-07-BC1-04 to B-07-BC2-04	15.0145
Day 11	6/8/2018	O-07	O-07	BC2-02	BC2-04	B-07-BC2-02 to B-07-BC2-04	19.4576
Day 12	6/11/2018	O-01	O-01	BC-01	BC-02	B-01-BC-01 to B-01-BC-02	14.5258
Day 12	6/11/2018	O-01	O-01	BC-01	BC-03	B-01-BC-01 to B-01-BC-03	16.2036
Day 12	6/11/2018	O-01	O-01	BC-01	BC-04	B-01-BC-01 to B-01-BC-04	15.1677
Day 12	6/11/2018	O-01	O-02	BC-01	BC-01	B-01-BC-01 to B-02-BC-01	13.3029
Day 12	6/11/2018	O-01	O-02	BC-01	BC-02	B-01-BC-01 to B-02-BC-02	14.2197
Day 12	6/11/2018	O-01	O-02	BC-01	BC-03	B-01-BC-01 to B-02-BC-03	14.8388
Day 12	6/11/2018	O-01	O-02	BC-01	BC-04	B-01-BC-01 to B-02-BC-04	14.5059
Day 12	6/11/2018	O-01	O-03	BC-01	BC1-02	B-01-BC-01 to B-03-BC1-02	12.4357
Day 12	6/11/2018	O-01	O-03	BC-01	BC1-04	B-01-BC-01 to B-03-BC1-04	12.6655
Day 12	6/11/2018	O-01	O-03	BC-01	BC2-02	B-01-BC-01 to B-03-BC2-02	12.5688
Day 12	6/11/2018	O-01	O-03	BC-01	BC2-04	B-01-BC-01 to B-03-BC2-04	12.5767
Day 12	6/11/2018	O-01	O-04	BC-01	BC-01	B-01-BC-01 to B-04-BC-01	15.0365
Day 12	6/11/2018	O-01	O-04	BC-01	BC-02	B-01-BC-01 to B-04-BC-02	14.9234
Day 12	6/11/2018	O-01	O-04	BC-01	BC-03	B-01-BC-01 to B-04-BC-03	14.8698
Day 12	6/11/2018	O-01	O-04	BC-01	BC-04	B-01-BC-01 to B-04-BC-04	14.8780
Day 12	6/11/2018	O-01	O-05	BC-01	BC-01	B-01-BC-01 to B-05-BC-01	13.6613
Day 12	6/11/2018	O-01	O-05	BC-01	BC-02	B-01-BC-01 to B-05-BC-02	13.5279
Day 12	6/11/2018	O-01	O-05	BC-01	BC-03	B-01-BC-01 to B-05-BC-03	13.4561
Day 12	6/11/2018	O-01	O-05	BC-01	BC-04	B-01-BC-01 to B-05-BC-04	13.4470
Day 12	6/11/2018	O-01	O-06	BC-01	BC-01	B-01-BC-01 to B-06-BC-01	12.7840
Day 12	6/11/2018	O-01	O-06	BC-01	BC-02	B-01-BC-01 to B-06-BC-02	12.4852

Day Number	Date	Sending Well	Receiving Well	Sending Sensor ID	Receiving Sensor ID	Sensor Pair	Apparent Resistivity (Ω-m)
Day 12	6/11/2018	O-01	O-06	BC-01	BC-03	B-01-BC-01 to B-06-BC-03	12.2624
Day 12	6/11/2018	O-01	O-06	BC-01	BC-04	B-01-BC-01 to B-06-BC-04	12.1423
Day 12	6/11/2018	O-01	O-07	BC-01	BC1-02	B-01-BC-01 to B-07-BC1-02	12.1318
Day 12	6/11/2018	O-01	O-07	BC-01	BC1-04	B-01-BC-01 to B-07-BC1-04	11.8363
Day 12	6/11/2018	O-01	O-07	BC-01	BC2-02	B-01-BC-01 to B-07-BC2-02	12.3071
Day 12	6/11/2018	O-01	O-07	BC-01	BC2-04	B-01-BC-01 to B-07-BC2-04	11.9335
Day 12	6/11/2018	O-01	O-01	BC-02	BC-03	B-01-BC-02 to B-01-BC-03	23.5734
Day 12	6/11/2018	O-01	O-01	BC-02	BC-04	B-01-BC-02 to B-01-BC-04	19.2470
Day 12	6/11/2018	O-01	O-02	BC-02	BC-01	B-01-BC-02 to B-02-BC-01	14.0610
Day 12	6/11/2018	O-01	O-02	BC-02	BC-02	B-01-BC-02 to B-02-BC-02	15.1735
Day 12	6/11/2018	O-01	O-02	BC-02	BC-03	B-01-BC-02 to B-02-BC-03	15.7373
Day 12	6/11/2018	O-01	O-02	BC-02	BC-04	B-01-BC-02 to B-02-BC-04	15.6360
Day 12	6/11/2018	O-01	O-03	BC-02	BC1-02	B-01-BC-02 to B-03-BC1-02	12.7219
Day 12	6/11/2018	O-01	O-03	BC-02	BC1-04	B-01-BC-02 to B-03-BC1-04	12.4352
Day 12	6/11/2018	O-01	O-03	BC-02	BC2-02	B-01-BC-02 to B-03-BC2-02	12.6652
Day 12	6/11/2018	O-01	O-03	BC-02	BC2-04	B-01-BC-02 to B-03-BC2-04	12.5687
Day 12	6/11/2018	O-01	O-04	BC-02	BC-01	B-01-BC-02 to B-04-BC-01	15.2094
Day 12	6/11/2018	O-01	O-04	BC-02	BC-02	B-01-BC-02 to B-04-BC-02	15.0374
Day 12	6/11/2018	O-01	O-04	BC-02	BC-03	B-01-BC-02 to B-04-BC-03	14.9226
Day 12	6/11/2018	O-01	O-04	BC-02	BC-04	B-01-BC-02 to B-04-BC-04	14.2751
Day 12	6/11/2018	O-01	O-05	BC-02	BC-01	B-01-BC-02 to B-05-BC-01	13.8541
Day 12	6/11/2018	O-01	O-05	BC-02	BC-02	B-01-BC-02 to B-05-BC-02	13.6610
Day 12	6/11/2018	O-01	O-05	BC-02	BC-03	B-01-BC-02 to B-05-BC-03	13.5277
Day 12	6/11/2018	O-01	O-05	BC-02	BC-04	B-01-BC-02 to B-05-BC-04	13.4561
Day 12	6/11/2018	O-01	O-06	BC-02	BC-01	B-01-BC-02 to B-06-BC-01	12.7246
Day 12	6/11/2018	O-01	O-06	BC-02	BC-02	B-01-BC-02 to B-06-BC-02	12.7973
Day 12	6/11/2018	O-01	O-06	BC-02	BC-03	B-01-BC-02 to B-06-BC-03	12.4801
Day 12	6/11/2018	O-01	O-06	BC-02	BC-04	B-01-BC-02 to B-06-BC-04	12.2624
Day 12	6/11/2018	O-01	O-07	BC-02	BC1-02	B-01-BC-02 to B-07-BC1-02	12.2744
Day 12	6/11/2018	O-01	O-07	BC-02	BC1-04	B-01-BC-02 to B-07-BC1-04	12.0911
Day 12	6/11/2018	O-01	O-07	BC-02	BC2-02	B-01-BC-02 to B-07-BC2-02	12.1107
Day 12	6/11/2018	O-01	O-07	BC-02	BC2-04	B-01-BC-02 to B-07-BC2-04	12.0391
Day 12	6/11/2018	O-01	O-01	BC-03	BC-04	B-01-BC-03 to B-01-BC-04	24.2006
Day 12	6/11/2018	O-01	O-02	BC-03	BC-01	B-01-BC-03 to B-02-BC-01	14.2785
Day 12	6/11/2018	O-01	O-02	BC-03	BC-02	B-01-BC-03 to B-02-BC-02	15.4194
Day 12	6/11/2018	O-01	O-02	BC-03	BC-03	B-01-BC-03 to B-02-BC-03	15.9018
Day 12	6/11/2018	O-01	O-02	BC-03	BC-04	B-01-BC-03 to B-02-BC-04	16.4934
Day 12	6/11/2018	O-01	O-03	BC-03	BC1-02	B-01-BC-03 to B-03-BC1-02	12.6441
Day 12	6/11/2018	O-01	O-03	BC-03	BC1-04	B-01-BC-03 to B-03-BC1-04	12.7210
Day 12	6/11/2018	O-01	O-03	BC-03	BC2-02	B-01-BC-03 to B-03-BC2-02	12.4346
Day 12	6/11/2018	O-01	O-03	BC-03	BC2-04	B-01-BC-03 to B-03-BC2-04	12.6648
Day 12	6/11/2018	O-01	O-04	BC-03	BC-01	B-01-BC-03 to B-04-BC-01	14.8220
Day 12	6/11/2018	O-01	O-04	BC-03	BC-02	B-01-BC-03 to B-04-BC-02	14.6022
Day 12	6/11/2018	O-01	O-04	BC-03	BC-03	B-01-BC-03 to B-04-BC-03	14.4346
Day 12	6/11/2018	O-01	O-04	BC-03	BC-04	B-01-BC-03 to B-04-BC-04	14.3262
Day 12	6/11/2018	O-01	O-05	BC-03	BC-01	B-01-BC-03 to B-05-BC-01	13.5162
Day 12	6/11/2018	O-01	O-05	BC-03	BC-02	B-01-BC-03 to B-05-BC-02	13.2763
Day 12	6/11/2018	O-01	O-05	BC-03	BC-03	B-01-BC-03 to B-05-BC-03	13.0914
Day 12	6/11/2018	O-01	O-05	BC-03	BC-04	B-01-BC-03 to B-05-BC-04	12.9638
Day 12	6/11/2018	O-01	O-06	BC-03	BC-01	B-01-BC-03 to B-06-BC-01	13.1819
Day 12	6/11/2018	O-01	O-06	BC-03	BC-02	B-01-BC-03 to B-06-BC-02	12.7403
Day 12	6/11/2018	O-01	O-06	BC-03	BC-03	B-01-BC-03 to B-06-BC-03	12.3493
Day 12	6/11/2018	O-01	O-06	BC-03	BC-04	B-01-BC-03 to B-06-BC-04	12.0496
Day 12	6/11/2018	O-01	O-07	BC-03	BC1-02	B-01-BC-03 to B-07-BC1-02	12.4634
Day 12	6/11/2018	O-01	O-07	BC-03	BC1-04	B-01-BC-03 to B-07-BC1-04	12.1918
Day 12	6/11/2018	O-01	O-07	BC-03	BC2-02	B-01-BC-03 to B-07-BC2-02	12.0895
Day 12	6/11/2018	O-01	O-07	BC-03	BC2-04	B-01-BC-03 to B-07-BC2-04	12.1096
Day 12	6/11/2018	O-01	O-02	BC-04	BC-01	B-01-BC-04 to B-02-BC-01	14.0479
Day 12	6/11/2018	O-01	O-02	BC-04	BC-02	B-01-BC-04 to B-02-BC-02	15.1153
Day 12	6/11/2018	O-01	O-02	BC-04	BC-03	B-01-BC-04 to B-02-BC-03	15.5636
Day 12	6/11/2018	O-01	O-02	BC-04	BC-04	B-01-BC-04 to B-02-BC-04	17.0207
Day 12	6/11/2018	O-01	O-03	BC-04	BC1-02	B-01-BC-04 to B-03-BC1-02	13.0862
Day 12	6/11/2018	O-01	O-03	BC-04	BC1-04	B-01-BC-04 to B-03-BC1-04	12.6459
Day 12	6/11/2018	O-01	O-03	BC-04	BC2-02	B-01-BC-04 to B-03-BC2-02	12.7225
Day 12	6/11/2018	O-01	O-03	BC-04	BC2-04	B-01-BC-04 to B-03-BC2-04	12.8645
Day 12	6/11/2018	O-01	O-04	BC-04	BC-01	B-01-BC-04 to B-04-BC-01	15.0976
Day 12	6/11/2018	O-01	O-04	BC-04	BC-02	B-01-BC-04 to B-04-BC-02	14.8253
Day 12	6/11/2018	O-01	O-04	BC-04	BC-03	B-01-BC-04 to B-04-BC-03	14.6018
Day 12	6/11/2018	O-01	O-04	BC-04	BC-04	B-01-BC-04 to B-04-BC-04	14.4365
Day 12	6/11/2018	O-01	O-05	BC-04	BC-01	B-01-BC-04 to B-05-BC-01	13.8097
Day 12	6/11/2018	O-01	O-05	BC-04	BC-02	B-01-BC-04 to B-05-BC-02	13.5174
Day 12	6/11/2018	O-01	O-05	BC-04	BC-03	B-01-BC-04 to B-05-BC-03	13.2772
Day 12	6/11/2018	O-01	O-05	BC-04	BC-04	B-01-BC-04 to B-05-BC-04	13.0921
Day 12	6/11/2018	O-01	O-06	BC-04	BC-01	B-01-BC-04 to B-06-BC-01	13.2218
Day 12	6/11/2018	O-01	O-06	BC-04	BC-02	B-01-BC-04 to B-06-BC-02	12.7322
Day 12	6/11/2018	O-01	O-06	BC-04	BC-03	B-01-BC-04 to B-06-BC-03	12.7350

Day Number	Date	Sending Well	Receiving Well	Sending Sensor ID	Receiving Sensor ID	Sensor Pair	Apparent Resistivity (Ω-m)
Day 12	6/11/2018	O-01	O-06	BC-04	BC-04	B-01-BC-04 to B-06-BC-04	12.3516
Day 12	6/11/2018	O-01	O-07	BC-04	BC1-02	B-01-BC-04 to B-07-BC1-02	12.6646
Day 12	6/11/2018	O-01	O-07	BC-04	BC1-04	B-01-BC-04 to B-07-BC1-04	12.0431
Day 12	6/11/2018	O-01	O-07	BC-04	BC2-02	B-01-BC-04 to B-07-BC2-02	12.1952
Day 12	6/11/2018	O-01	O-07	BC-04	BC2-04	B-01-BC-04 to B-07-BC2-04	12.6682
Day 12	6/11/2018	O-02	O-02	BC-01	BC-02	B-02-BC-01 to B-02-BC-02	14.3482
Day 12	6/11/2018	O-02	O-02	BC-01	BC-03	B-02-BC-01 to B-02-BC-03	16.3171
Day 12	6/11/2018	O-02	O-02	BC-01	BC-04	B-02-BC-01 to B-02-BC-04	16.4166
Day 12	6/11/2018	O-02	O-03	BC-01	BC1-02	B-02-BC-01 to B-03-BC1-02	11.2613
Day 12	6/11/2018	O-02	O-03	BC-01	BC1-04	B-02-BC-01 to B-03-BC1-04	11.2425
Day 12	6/11/2018	O-02	O-03	BC-01	BC2-02	B-02-BC-01 to B-03-BC2-02	11.4293
Day 12	6/11/2018	O-02	O-03	BC-01	BC2-04	B-02-BC-01 to B-03-BC2-04	11.8426
Day 12	6/11/2018	O-02	O-04	BC-01	BC-01	B-02-BC-01 to B-04-BC-01	15.5575
Day 12	6/11/2018	O-02	O-04	BC-01	BC-02	B-02-BC-01 to B-04-BC-02	15.4668
Day 12	6/11/2018	O-02	O-04	BC-01	BC-03	B-02-BC-01 to B-04-BC-03	14.8719
Day 12	6/11/2018	O-02	O-04	BC-01	BC-04	B-02-BC-01 to B-04-BC-04	14.9162
Day 12	6/11/2018	O-02	O-05	BC-01	BC-01	B-02-BC-01 to B-05-BC-01	15.1018
Day 12	6/11/2018	O-02	O-05	BC-01	BC-02	B-02-BC-01 to B-05-BC-02	15.0038
Day 12	6/11/2018	O-02	O-05	BC-01	BC-03	B-02-BC-01 to B-05-BC-03	14.3679
Day 12	6/11/2018	O-02	O-05	BC-01	BC-04	B-02-BC-01 to B-05-BC-04	14.3909
Day 12	6/11/2018	O-02	O-06	BC-01	BC-01	B-02-BC-01 to B-06-BC-01	14.8287
Day 12	6/11/2018	O-02	O-06	BC-01	BC-02	B-02-BC-01 to B-06-BC-02	14.6441
Day 12	6/11/2018	O-02	O-06	BC-01	BC-03	B-02-BC-01 to B-06-BC-03	14.5202
Day 12	6/11/2018	O-02	O-06	BC-01	BC-04	B-02-BC-01 to B-06-BC-04	14.4722
Day 12	6/11/2018	O-02	O-07	BC-01	BC1-02	B-02-BC-01 to B-07-BC1-02	13.5837
Day 12	6/11/2018	O-02	O-07	BC-01	BC1-04	B-02-BC-01 to B-07-BC1-04	13.2462
Day 12	6/11/2018	O-02	O-07	BC-01	BC2-02	B-02-BC-01 to B-07-BC2-02	13.1510
Day 12	6/11/2018	O-02	O-07	BC-01	BC2-04	B-02-BC-01 to B-07-BC2-04	13.1627
Day 12	6/11/2018	O-02	O-02	BC-02	BC-03	B-02-BC-02 to B-02-BC-03	16.7432
Day 12	6/11/2018	O-02	O-02	BC-02	BC-04	B-02-BC-02 to B-02-BC-04	18.2135
Day 12	6/11/2018	O-02	O-03	BC-02	BC1-02	B-02-BC-02 to B-03-BC1-02	11.7524
Day 12	6/11/2018	O-02	O-03	BC-02	BC1-04	B-02-BC-02 to B-03-BC1-04	11.8272
Day 12	6/11/2018	O-02	O-03	BC-02	BC2-02	B-02-BC-02 to B-03-BC2-02	12.0666
Day 12	6/11/2018	O-02	O-03	BC-02	BC2-04	B-02-BC-02 to B-03-BC2-04	12.5176
Day 12	6/11/2018	O-02	O-04	BC-02	BC-01	B-02-BC-02 to B-04-BC-01	15.7177
Day 12	6/11/2018	O-02	O-04	BC-02	BC-02	B-02-BC-02 to B-04-BC-02	15.5594
Day 12	6/11/2018	O-02	O-04	BC-02	BC-03	B-02-BC-02 to B-04-BC-03	15.4668
Day 12	6/11/2018	O-02	O-04	BC-02	BC-04	B-02-BC-02 to B-04-BC-04	14.8718
Day 12	6/11/2018	O-02	O-05	BC-02	BC-01	B-02-BC-02 to B-05-BC-01	15.2607
Day 12	6/11/2018	O-02	O-05	BC-02	BC-02	B-02-BC-02 to B-05-BC-02	15.1027
Day 12	6/11/2018	O-02	O-05	BC-02	BC-03	B-02-BC-02 to B-05-BC-03	14.4041
Day 12	6/11/2018	O-02	O-05	BC-02	BC-04	B-02-BC-02 to B-05-BC-04	14.3680
Day 12	6/11/2018	O-02	O-06	BC-02	BC-01	B-02-BC-02 to B-06-BC-01	15.0903
Day 12	6/11/2018	O-02	O-06	BC-02	BC-02	B-02-BC-02 to B-06-BC-02	14.8393
Day 12	6/11/2018	O-02	O-06	BC-02	BC-03	B-02-BC-02 to B-06-BC-03	14.6425
Day 12	6/11/2018	O-02	O-06	BC-02	BC-04	B-02-BC-02 to B-06-BC-04	14.5210
Day 12	6/11/2018	O-02	O-07	BC-02	BC1-02	B-02-BC-02 to B-07-BC1-02	13.9339
Day 12	6/11/2018	O-02	O-07	BC-02	BC1-04	B-02-BC-02 to B-07-BC1-04	13.4477
Day 12	6/11/2018	O-02	O-07	BC-02	BC2-02	B-02-BC-02 to B-07-BC2-02	13.6745
Day 12	6/11/2018	O-02	O-07	BC-02	BC2-04	B-02-BC-02 to B-07-BC2-04	13.1513
Day 12	6/11/2018	O-02	O-02	BC-03	BC-04	B-02-BC-03 to B-02-BC-04	18.8257
Day 12	6/11/2018	O-02	O-03	BC-03	BC1-02	B-02-BC-03 to B-03-BC1-02	12.1456
Day 12	6/11/2018	O-02	O-03	BC-03	BC1-04	B-02-BC-03 to B-03-BC1-04	12.0827
Day 12	6/11/2018	O-02	O-03	BC-03	BC2-02	B-02-BC-03 to B-03-BC2-02	12.4173
Day 12	6/11/2018	O-02	O-03	BC-03	BC2-04	B-02-BC-03 to B-03-BC2-04	12.6289
Day 12	6/11/2018	O-02	O-04	BC-03	BC-01	B-02-BC-03 to B-04-BC-01	15.3674
Day 12	6/11/2018	O-02	O-04	BC-03	BC-02	B-02-BC-03 to B-04-BC-02	15.1486
Day 12	6/11/2018	O-02	O-04	BC-03	BC-03	B-02-BC-03 to B-04-BC-03	14.9898
Day 12	6/11/2018	O-02	O-04	BC-03	BC-04	B-02-BC-03 to B-04-BC-04	14.8980
Day 12	6/11/2018	O-02	O-05	BC-03	BC-01	B-02-BC-03 to B-05-BC-01	14.8718
Day 12	6/11/2018	O-02	O-05	BC-03	BC-02	B-02-BC-03 to B-05-BC-02	14.6614
Day 12	6/11/2018	O-02	O-05	BC-03	BC-03	B-02-BC-03 to B-05-BC-03	14.5063
Day 12	6/11/2018	O-02	O-05	BC-03	BC-04	B-02-BC-03 to B-05-BC-04	14.4082
Day 12	6/11/2018	O-02	O-06	BC-03	BC-01	B-02-BC-03 to B-06-BC-01	15.4372
Day 12	6/11/2018	O-02	O-06	BC-03	BC-02	B-02-BC-03 to B-06-BC-02	15.1201
Day 12	6/11/2018	O-02	O-06	BC-03	BC-03	B-02-BC-03 to B-06-BC-03	14.8494
Day 12	6/11/2018	O-02	O-06	BC-03	BC-04	B-02-BC-03 to B-06-BC-04	14.1099
Day 12	6/11/2018	O-02	O-07	BC-03	BC1-02	B-02-BC-03 to B-07-BC1-02	13.9369
Day 12	6/11/2018	O-02	O-07	BC-03	BC1-04	B-02-BC-03 to B-07-BC1-04	13.7696
Day 12	6/11/2018	O-02	O-07	BC-03	BC2-02	B-02-BC-03 to B-07-BC2-02	13.4632
Day 12	6/11/2018	O-02	O-07	BC-03	BC2-04	B-02-BC-03 to B-07-BC2-04	13.2565
Day 12	6/11/2018	O-02	O-03	BC-04	BC1-02	B-02-BC-04 to B-03-BC1-02	12.2874
Day 12	6/11/2018	O-02	O-03	BC-04	BC1-04	B-02-BC-04 to B-03-BC1-04	12.1569
Day 12	6/11/2018	O-02	O-03	BC-04	BC2-02	B-02-BC-04 to B-03-BC2-02	12.3870
Day 12	6/11/2018	O-02	O-03	BC-04	BC2-04	B-02-BC-04 to B-03-BC2-04	12.7066
Day 12	6/11/2018	O-02	O-04	BC-04	BC-01	B-02-BC-04 to B-04-BC-01	15.6529

Day Number	Date	Sending Well	Receiving Well	Sending Sensor ID	Receiving Sensor ID	Sensor Pair	Apparent Resistivity (Ω-m)
Day 12	6/11/2018	O-02	O-04	BC-04	BC-02	B-02-BC-04 to B-04-BC-02	15.3734
Day 12	6/11/2018	O-02	O-04	BC-04	BC-03	B-02-BC-04 to B-04-BC-03	15.1502
Day 12	6/11/2018	O-02	O-04	BC-04	BC-04	B-02-BC-04 to B-04-BC-04	14.9929
Day 12	6/11/2018	O-02	O-05	BC-04	BC-01	B-02-BC-04 to B-05-BC-01	15.1397
Day 12	6/11/2018	O-02	O-05	BC-04	BC-02	B-02-BC-04 to B-05-BC-02	14.8755
Day 12	6/11/2018	O-02	O-05	BC-04	BC-03	B-02-BC-04 to B-05-BC-03	14.6642
Day 12	6/11/2018	O-02	O-05	BC-04	BC-04	B-02-BC-04 to B-05-BC-04	14.5082
Day 12	6/11/2018	O-02	O-06	BC-04	BC-01	B-02-BC-04 to B-06-BC-01	15.2471
Day 12	6/11/2018	O-02	O-06	BC-04	BC-02	B-02-BC-04 to B-06-BC-02	14.8846
Day 12	6/11/2018	O-02	O-06	BC-04	BC-03	B-02-BC-04 to B-06-BC-03	14.5596
Day 12	6/11/2018	O-02	O-06	BC-04	BC-04	B-02-BC-04 to B-06-BC-04	14.3034
Day 12	6/11/2018	O-02	O-07	BC-04	BC1-02	B-02-BC-04 to B-07-BC1-02	13.9715
Day 12	6/11/2018	O-02	O-07	BC-04	BC1-04	B-02-BC-04 to B-07-BC1-04	13.7187
Day 12	6/11/2018	O-02	O-07	BC-04	BC2-02	B-02-BC-04 to B-07-BC2-02	13.3307
Day 12	6/11/2018	O-02	O-07	BC-04	BC2-04	B-02-BC-04 to B-07-BC2-04	13.0328
Day 12	6/11/2018	O-03	O-03	BC1-02	BC1-04	B-03-BC1-02 to B-03-BC1-04	13.3292
Day 12	6/11/2018	O-03	O-03	BC1-02	BC2-02	B-03-BC1-02 to B-03-BC2-02	15.3209
Day 12	6/11/2018	O-03	O-03	BC1-02	BC2-04	B-03-BC1-02 to B-03-BC2-04	14.8230
Day 12	6/11/2018	O-03	O-04	BC1-02	BC-01	B-03-BC1-02 to B-04-BC-01	13.3674
Day 12	6/11/2018	O-03	O-04	BC1-02	BC-02	B-03-BC1-02 to B-04-BC-02	13.4297
Day 12	6/11/2018	O-03	O-04	BC1-02	BC-03	B-03-BC1-02 to B-04-BC-03	13.6043
Day 12	6/11/2018	O-03	O-04	BC1-02	BC-04	B-03-BC1-02 to B-04-BC-04	13.4477
Day 12	6/11/2018	O-03	O-05	BC1-02	BC-01	B-03-BC1-02 to B-05-BC-01	14.2603
Day 12	6/11/2018	O-03	O-05	BC1-02	BC-02	B-03-BC1-02 to B-05-BC-02	14.2812
Day 12	6/11/2018	O-03	O-05	BC1-02	BC-03	B-03-BC1-02 to B-05-BC-03	13.8441
Day 12	6/11/2018	O-03	O-05	BC1-02	BC-04	B-03-BC1-02 to B-05-BC-04	14.0064
Day 12	6/11/2018	O-03	O-06	BC1-02	BC-01	B-03-BC1-02 to B-06-BC-01	15.5238
Day 12	6/11/2018	O-03	O-06	BC1-02	BC-02	B-03-BC1-02 to B-06-BC-02	15.4770
Day 12	6/11/2018	O-03	O-06	BC1-02	BC-03	B-03-BC1-02 to B-06-BC-03	15.4917
Day 12	6/11/2018	O-03	O-06	BC1-02	BC-04	B-03-BC1-02 to B-06-BC-04	15.5704
Day 12	6/11/2018	O-03	O-07	BC1-02	BC1-02	B-03-BC1-02 to B-07-BC1-02	15.3297
Day 12	6/11/2018	O-03	O-07	BC1-02	BC1-04	B-03-BC1-02 to B-07-BC1-04	14.7364
Day 12	6/11/2018	O-03	O-07	BC1-02	BC2-02	B-03-BC1-02 to B-07-BC2-02	14.8033
Day 12	6/11/2018	O-03	O-07	BC1-02	BC2-04	B-03-BC1-02 to B-07-BC2-04	14.9364
Day 12	6/11/2018	O-03	O-03	BC1-04	BC2-02	B-03-BC1-04 to B-03-BC2-02	16.3934
Day 12	6/11/2018	O-03	O-03	BC1-04	BC2-04	B-03-BC1-04 to B-03-BC2-04	15.9338
Day 12	6/11/2018	O-03	O-04	BC1-04	BC-01	B-03-BC1-04 to B-04-BC-01	13.4163
Day 12	6/11/2018	O-03	O-04	BC1-04	BC-02	B-03-BC1-04 to B-04-BC-02	13.3674
Day 12	6/11/2018	O-03	O-04	BC1-04	BC-03	B-03-BC1-04 to B-04-BC-03	13.4306
Day 12	6/11/2018	O-03	O-04	BC1-04	BC-04	B-03-BC1-04 to B-04-BC-04	13.1772
Day 12	6/11/2018	O-03	O-05	BC1-04	BC-01	B-03-BC1-04 to B-05-BC-01	14.3143
Day 12	6/11/2018	O-03	O-05	BC1-04	BC-02	B-03-BC1-04 to B-05-BC-02	13.7321
Day 12	6/11/2018	O-03	O-05	BC1-04	BC-03	B-03-BC1-04 to B-05-BC-03	13.7522
Day 12	6/11/2018	O-03	O-05	BC1-04	BC-04	B-03-BC1-04 to B-05-BC-04	13.8441
Day 12	6/11/2018	O-03	O-06	BC1-04	BC-01	B-03-BC1-04 to B-06-BC-01	15.6346
Day 12	6/11/2018	O-03	O-06	BC1-04	BC-02	B-03-BC1-04 to B-06-BC-02	15.5269
Day 12	6/11/2018	O-03	O-06	BC1-04	BC-03	B-03-BC1-04 to B-06-BC-03	15.4767
Day 12	6/11/2018	O-03	O-06	BC1-04	BC-04	B-03-BC1-04 to B-06-BC-04	14.8958
Day 12	6/11/2018	O-03	O-07	BC1-04	BC1-02	B-03-BC1-04 to B-07-BC1-02	14.8626
Day 12	6/11/2018	O-03	O-07	BC1-04	BC1-04	B-03-BC1-04 to B-07-BC1-04	14.7366
Day 12	6/11/2018	O-03	O-07	BC1-04	BC2-02	B-03-BC1-04 to B-07-BC2-02	14.7364
Day 12	6/11/2018	O-03	O-07	BC1-04	BC2-04	B-03-BC1-04 to B-07-BC2-04	14.8033
Day 12	6/11/2018	O-03	O-03	BC2-02	BC2-04	B-03-BC2-02 to B-03-BC2-04	36.9617
Day 12	6/11/2018	O-03	O-04	BC2-02	BC-01	B-03-BC2-02 to B-04-BC-01	13.5760
Day 12	6/11/2018	O-03	O-04	BC2-02	BC-02	B-03-BC2-02 to B-04-BC-02	13.4171
Day 12	6/11/2018	O-03	O-04	BC2-02	BC-03	B-03-BC2-02 to B-04-BC-03	13.3674
Day 12	6/11/2018	O-03	O-04	BC2-02	BC-04	B-03-BC2-02 to B-04-BC-04	13.4295
Day 12	6/11/2018	O-03	O-05	BC2-02	BC-01	B-03-BC2-02 to B-05-BC-01	13.9074
Day 12	6/11/2018	O-03	O-05	BC2-02	BC-02	B-03-BC2-02 to B-05-BC-02	13.7841
Day 12	6/11/2018	O-03	O-05	BC2-02	BC-03	B-03-BC2-02 to B-05-BC-03	13.7321
Day 12	6/11/2018	O-03	O-05	BC2-02	BC-04	B-03-BC2-02 to B-05-BC-04	13.7522
Day 12	6/11/2018	O-03	O-06	BC2-02	BC-01	B-03-BC2-02 to B-06-BC-01	15.8076
Day 12	6/11/2018	O-03	O-06	BC2-02	BC-02	B-03-BC2-02 to B-06-BC-02	15.6403
Day 12	6/11/2018	O-03	O-06	BC2-02	BC-03	B-03-BC2-02 to B-06-BC-03	15.5256
Day 12	6/11/2018	O-03	O-06	BC2-02	BC-04	B-03-BC2-02 to B-06-BC-04	14.8814
Day 12	6/11/2018	O-03	O-07	BC2-02	BC1-02	B-03-BC2-02 to B-07-BC1-02	15.0287
Day 12	6/11/2018	O-03	O-07	BC2-02	BC1-04	B-03-BC2-02 to B-07-BC1-04	14.8040
Day 12	6/11/2018	O-03	O-07	BC2-02	BC2-02	B-03-BC2-02 to B-07-BC2-02	14.7366
Day 12	6/11/2018	O-03	O-07	BC2-02	BC2-04	B-03-BC2-02 to B-07-BC2-04	14.7364
Day 12	6/11/2018	O-03	O-04	BC2-04	BC-01	B-03-BC2-04 to B-04-BC-01	13.4103
Day 12	6/11/2018	O-03	O-04	BC2-04	BC-02	B-03-BC2-04 to B-04-BC-02	13.5778
Day 12	6/11/2018	O-03	O-04	BC2-04	BC-03	B-03-BC2-04 to B-04-BC-03	13.4164
Day 12	6/11/2018	O-03	O-04	BC2-04	BC-04	B-03-BC2-04 to B-04-BC-04	13.3674
Day 12	6/11/2018	O-03	O-05	BC2-04	BC-01	B-03-BC2-04 to B-05-BC-01	14.1002
Day 12	6/11/2018	O-03	O-05	BC2-04	BC-02	B-03-BC2-04 to B-05-BC-02	13.9074
Day 12	6/11/2018	O-03	O-05	BC2-04	BC-03	B-03-BC2-04 to B-05-BC-03	13.7841

Day Number	Date	Sending Well	Receiving Well	Sending Sensor ID	Receiving Sensor ID	Sensor Pair	Apparent Resistivity (Ω-m)
Day 12	6/11/2018	O-03	O-05	BC2-04	BC-04	B-03-BC2-04 to B-05-BC-04	13.7321
Day 12	6/11/2018	O-03	O-06	BC2-04	BC-01	B-03-BC2-04 to B-06-BC-01	16.0407
Day 12	6/11/2018	O-03	O-06	BC2-04	BC-02	B-03-BC2-04 to B-06-BC-02	15.8157
Day 12	6/11/2018	O-03	O-06	BC2-04	BC-03	B-03-BC2-04 to B-06-BC-03	15.0364
Day 12	6/11/2018	O-03	O-06	BC2-04	BC-04	B-03-BC2-04 to B-06-BC-04	14.9286
Day 12	6/11/2018	O-03	O-07	BC2-04	BC1-02	B-03-BC2-04 to B-07-BC1-02	15.2582
Day 12	6/11/2018	O-03	O-07	BC2-04	BC1-04	B-03-BC2-04 to B-07-BC1-04	14.9376
Day 12	6/11/2018	O-03	O-07	BC2-04	BC2-02	B-03-BC2-04 to B-07-BC2-02	14.8040
Day 12	6/11/2018	O-03	O-07	BC2-04	BC2-04	B-03-BC2-04 to B-07-BC2-04	14.1698
Day 12	6/11/2018	O-04	O-04	BC-01	BC-02	B-04-BC-01 to B-04-BC-02	14.5831
Day 12	6/11/2018	O-04	O-04	BC-01	BC-03	B-04-BC-01 to B-04-BC-03	15.0798
Day 12	6/11/2018	O-04	O-04	BC-01	BC-04	B-04-BC-01 to B-04-BC-04	13.5116
Day 12	6/11/2018	O-04	O-05	BC-01	BC-01	B-04-BC-01 to B-05-BC-01	11.3016
Day 12	6/11/2018	O-04	O-05	BC-01	BC-02	B-04-BC-01 to B-05-BC-02	11.5909
Day 12	6/11/2018	O-04	O-05	BC-01	BC-03	B-04-BC-01 to B-05-BC-03	11.7269
Day 12	6/11/2018	O-04	O-05	BC-01	BC-04	B-04-BC-01 to B-05-BC-04	11.7536
Day 12	6/11/2018	O-04	O-06	BC-01	BC-01	B-04-BC-01 to B-06-BC-01	13.3713
Day 12	6/11/2018	O-04	O-06	BC-01	BC-02	B-04-BC-01 to B-06-BC-02	13.2873
Day 12	6/11/2018	O-04	O-06	BC-01	BC-03	B-04-BC-01 to B-06-BC-03	13.3048
Day 12	6/11/2018	O-04	O-06	BC-01	BC-04	B-04-BC-01 to B-06-BC-04	12.9948
Day 12	6/11/2018	O-04	O-07	BC-01	BC1-02	B-04-BC-01 to B-07-BC1-02	14.6225
Day 12	6/11/2018	O-04	O-07	BC-01	BC1-04	B-04-BC-01 to B-07-BC1-04	14.0473
Day 12	6/11/2018	O-04	O-07	BC-01	BC2-02	B-04-BC-01 to B-07-BC2-02	14.1129
Day 12	6/11/2018	O-04	O-07	BC-01	BC2-04	B-04-BC-01 to B-07-BC2-04	14.2480
Day 12	6/11/2018	O-04	O-04	BC-02	BC-03	B-04-BC-02 to B-04-BC-03	18.4752
Day 12	6/11/2018	O-04	O-04	BC-02	BC-04	B-04-BC-02 to B-04-BC-04	15.3056
Day 12	6/11/2018	O-04	O-05	BC-02	BC-01	B-04-BC-02 to B-05-BC-01	11.4493
Day 12	6/11/2018	O-04	O-05	BC-02	BC-02	B-04-BC-02 to B-05-BC-02	11.4920
Day 12	6/11/2018	O-04	O-05	BC-02	BC-03	B-04-BC-02 to B-05-BC-03	11.7869
Day 12	6/11/2018	O-04	O-05	BC-02	BC-04	B-04-BC-02 to B-05-BC-04	12.1377
Day 12	6/11/2018	O-04	O-06	BC-02	BC-01	B-04-BC-02 to B-06-BC-01	13.1210
Day 12	6/11/2018	O-04	O-06	BC-02	BC-02	B-04-BC-02 to B-06-BC-02	13.3756
Day 12	6/11/2018	O-04	O-06	BC-02	BC-03	B-04-BC-02 to B-06-BC-03	13.2864
Day 12	6/11/2018	O-04	O-06	BC-02	BC-04	B-04-BC-02 to B-06-BC-04	12.8761
Day 12	6/11/2018	O-04	O-07	BC-02	BC1-02	B-04-BC-02 to B-07-BC1-02	14.7355
Day 12	6/11/2018	O-04	O-07	BC-02	BC1-04	B-04-BC-02 to B-07-BC1-04	14.0518
Day 12	6/11/2018	O-04	O-07	BC-02	BC2-02	B-04-BC-02 to B-07-BC2-02	14.0476
Day 12	6/11/2018	O-04	O-07	BC-02	BC2-04	B-04-BC-02 to B-07-BC2-04	14.1138
Day 12	6/11/2018	O-04	O-04	BC-03	BC-04	B-04-BC-03 to B-04-BC-04	24.7863
Day 12	6/11/2018	O-04	O-05	BC-03	BC-01	B-04-BC-03 to B-05-BC-01	11.5671
Day 12	6/11/2018	O-04	O-05	BC-03	BC-02	B-04-BC-03 to B-05-BC-02	11.8481
Day 12	6/11/2018	O-04	O-05	BC-03	BC-03	B-04-BC-03 to B-05-BC-03	12.2591
Day 12	6/11/2018	O-04	O-05	BC-03	BC-04	B-04-BC-03 to B-05-BC-04	13.1369
Day 12	6/11/2018	O-04	O-06	BC-03	BC-01	B-04-BC-03 to B-06-BC-01	13.4019
Day 12	6/11/2018	O-04	O-06	BC-03	BC-02	B-04-BC-03 to B-06-BC-02	13.1319
Day 12	6/11/2018	O-04	O-06	BC-03	BC-03	B-04-BC-03 to B-06-BC-03	13.3742
Day 12	6/11/2018	O-04	O-06	BC-03	BC-04	B-04-BC-03 to B-06-BC-04	13.2867
Day 12	6/11/2018	O-04	O-07	BC-03	BC1-02	B-04-BC-03 to B-07-BC1-02	14.3690
Day 12	6/11/2018	O-04	O-07	BC-03	BC1-04	B-04-BC-03 to B-07-BC1-04	14.1272
Day 12	6/11/2018	O-04	O-07	BC-03	BC2-02	B-04-BC-03 to B-07-BC2-02	14.0521
Day 12	6/11/2018	O-04	O-07	BC-03	BC2-04	B-04-BC-03 to B-07-BC2-04	14.0473
Day 12	6/11/2018	O-04	O-05	BC-04	BC-01	B-04-BC-04 to B-05-BC-01	11.6649
Day 12	6/11/2018	O-04	O-05	BC-04	BC-02	B-04-BC-04 to B-05-BC-02	11.9795
Day 12	6/11/2018	O-04	O-05	BC-04	BC-03	B-04-BC-04 to B-05-BC-03	12.8298
Day 12	6/11/2018	O-04	O-05	BC-04	BC-04	B-04-BC-04 to B-05-BC-04	14.1732
Day 12	6/11/2018	O-04	O-06	BC-04	BC-01	B-04-BC-04 to B-06-BC-01	13.7680
Day 12	6/11/2018	O-04	O-06	BC-04	BC-02	B-04-BC-04 to B-06-BC-02	13.4119
Day 12	6/11/2018	O-04	O-06	BC-04	BC-03	B-04-BC-04 to B-06-BC-03	13.1258
Day 12	6/11/2018	O-04	O-06	BC-04	BC-04	B-04-BC-04 to B-06-BC-04	13.3732
Day 12	6/11/2018	O-04	O-07	BC-04	BC1-02	B-04-BC-04 to B-07-BC1-02	14.6107
Day 12	6/11/2018	O-04	O-07	BC-04	BC1-04	B-04-BC-04 to B-07-BC1-04	14.2699
Day 12	6/11/2018	O-04	O-07	BC-04	BC2-02	B-04-BC-04 to B-07-BC2-02	14.1262
Day 12	6/11/2018	O-04	O-07	BC-04	BC2-04	B-04-BC-04 to B-07-BC2-04	14.0517
Day 12	6/11/2018	O-05	O-05	BC-01	BC-02	B-05-BC-01 to B-05-BC-02	14.0569
Day 12	6/11/2018	O-05	O-05	BC-01	BC-03	B-05-BC-01 to B-05-BC-03	14.4017
Day 12	6/11/2018	O-05	O-05	BC-01	BC-04	B-05-BC-01 to B-05-BC-04	12.9845
Day 12	6/11/2018	O-05	O-06	BC-01	BC-01	B-05-BC-01 to B-06-BC-01	10.6108
Day 12	6/11/2018	O-05	O-06	BC-01	BC-02	B-05-BC-01 to B-06-BC-02	10.7704
Day 12	6/11/2018	O-05	O-06	BC-01	BC-03	B-05-BC-01 to B-06-BC-03	10.8694
Day 12	6/11/2018	O-05	O-06	BC-01	BC-04	B-05-BC-01 to B-06-BC-04	11.1788
Day 12	6/11/2018	O-05	O-07	BC-01	BC1-02	B-05-BC-01 to B-07-BC1-02	11.8879
Day 12	6/11/2018	O-05	O-07	BC-01	BC1-04	B-05-BC-01 to B-07-BC1-04	11.8833
Day 12	6/11/2018	O-05	O-07	BC-01	BC2-02	B-05-BC-01 to B-07-BC2-02	11.5720
Day 12	6/11/2018	O-05	O-07	BC-01	BC2-04	B-05-BC-01 to B-07-BC2-04	11.7752
Day 12	6/11/2018	O-05	O-05	BC-02	BC-03	B-05-BC-02 to B-05-BC-03	17.0828
Day 12	6/11/2018	O-05	O-05	BC-02	BC-04	B-05-BC-02 to B-05-BC-04	14.2485

Day Number	Date	Sending Well	Receiving Well	Sending Sensor ID	Receiving Sensor ID	Sensor Pair	Apparent Resistivity (Ω-m)
Day 12	6/11/2018	O-05	O-06	BC-02	BC-01	B-05-BC-02 to B-06-BC-01	10.9259
Day 12	6/11/2018	O-05	O-06	BC-02	BC-02	B-05-BC-02 to B-06-BC-02	10.8917
Day 12	6/11/2018	O-05	O-06	BC-02	BC-03	B-05-BC-02 to B-06-BC-03	11.0395
Day 12	6/11/2018	O-05	O-06	BC-02	BC-04	B-05-BC-02 to B-06-BC-04	11.1407
Day 12	6/11/2018	O-05	O-07	BC-02	BC1-02	B-05-BC-02 to B-07-BC1-02	12.0113
Day 12	6/11/2018	O-05	O-07	BC-02	BC1-04	B-05-BC-02 to B-07-BC1-04	11.8622
Day 12	6/11/2018	O-05	O-07	BC-02	BC2-02	B-05-BC-02 to B-07-BC2-02	11.4589
Day 12	6/11/2018	O-05	O-07	BC-02	BC2-04	B-05-BC-02 to B-07-BC2-04	11.5720
Day 12	6/11/2018	O-05	O-05	BC-03	BC-04	B-05-BC-03 to B-05-BC-04	24.8965
Day 12	6/11/2018	O-05	O-06	BC-03	BC-01	B-05-BC-03 to B-06-BC-01	11.1360
Day 12	6/11/2018	O-05	O-06	BC-03	BC-02	B-05-BC-03 to B-06-BC-02	10.9423
Day 12	6/11/2018	O-05	O-06	BC-03	BC-03	B-05-BC-03 to B-06-BC-03	11.1601
Day 12	6/11/2018	O-05	O-06	BC-03	BC-04	B-05-BC-03 to B-06-BC-04	11.3087
Day 12	6/11/2018	O-05	O-07	BC-03	BC1-02	B-05-BC-03 to B-07-BC1-02	12.2279
Day 12	6/11/2018	O-05	O-07	BC-03	BC1-04	B-05-BC-03 to B-07-BC1-04	11.5114
Day 12	6/11/2018	O-05	O-07	BC-03	BC2-02	B-05-BC-03 to B-07-BC2-02	11.4385
Day 12	6/11/2018	O-05	O-07	BC-03	BC2-04	B-05-BC-03 to B-07-BC2-04	11.8833
Day 12	6/11/2018	O-05	O-06	BC-04	BC-01	B-05-BC-04 to B-06-BC-01	11.4765
Day 12	6/11/2018	O-05	O-06	BC-04	BC-02	B-05-BC-04 to B-06-BC-02	11.4524
Day 12	6/11/2018	O-05	O-06	BC-04	BC-03	B-05-BC-04 to B-06-BC-03	11.4960
Day 12	6/11/2018	O-05	O-06	BC-04	BC-04	B-05-BC-04 to B-06-BC-04	11.4328
Day 12	6/11/2018	O-05	O-07	BC-04	BC1-02	B-05-BC-04 to B-07-BC1-02	12.0852
Day 12	6/11/2018	O-05	O-07	BC-04	BC1-04	B-05-BC-04 to B-07-BC1-04	11.6758
Day 12	6/11/2018	O-05	O-07	BC-04	BC2-02	B-05-BC-04 to B-07-BC2-02	11.5114
Day 12	6/11/2018	O-05	O-07	BC-04	BC2-04	B-05-BC-04 to B-07-BC2-04	11.8622
Day 12	6/11/2018	O-06	O-06	BC-01	BC-02	B-06-BC-01 to B-06-BC-02	11.5886
Day 12	6/11/2018	O-06	O-06	BC-01	BC-03	B-06-BC-01 to B-06-BC-03	12.3461
Day 12	6/11/2018	O-06	O-06	BC-01	BC-04	B-06-BC-01 to B-06-BC-04	13.2203
Day 12	6/11/2018	O-06	O-07	BC-01	BC1-02	B-06-BC-01 to B-07-BC1-02	10.5679
Day 12	6/11/2018	O-06	O-07	BC-01	BC1-04	B-06-BC-01 to B-07-BC1-04	10.7949
Day 12	6/11/2018	O-06	O-07	BC-01	BC2-02	B-06-BC-01 to B-07-BC2-02	11.0012
Day 12	6/11/2018	O-06	O-07	BC-01	BC2-04	B-06-BC-01 to B-07-BC2-04	11.5989
Day 12	6/11/2018	O-06	O-06	BC-02	BC-03	B-06-BC-02 to B-06-BC-03	15.3477
Day 12	6/11/2018	O-06	O-06	BC-02	BC-04	B-06-BC-02 to B-06-BC-04	15.7445
Day 12	6/11/2018	O-06	O-07	BC-02	BC1-02	B-06-BC-02 to B-07-BC1-02	11.0496
Day 12	6/11/2018	O-06	O-07	BC-02	BC1-04	B-06-BC-02 to B-07-BC1-04	11.2591
Day 12	6/11/2018	O-06	O-07	BC-02	BC2-02	B-06-BC-02 to B-07-BC2-02	11.4237
Day 12	6/11/2018	O-06	O-07	BC-02	BC2-04	B-06-BC-02 to B-07-BC2-04	12.3376
Day 12	6/11/2018	O-06	O-06	BC-03	BC-04	B-06-BC-03 to B-06-BC-04	19.2275
Day 12	6/11/2018	O-06	O-07	BC-03	BC1-02	B-06-BC-03 to B-07-BC1-02	11.3952
Day 12	6/11/2018	O-06	O-07	BC-03	BC1-04	B-06-BC-03 to B-07-BC1-04	11.5115
Day 12	6/11/2018	O-06	O-07	BC-03	BC2-02	B-06-BC-03 to B-07-BC2-02	11.4439
Day 12	6/11/2018	O-06	O-07	BC-03	BC2-04	B-06-BC-03 to B-07-BC2-04	12.6123
Day 12	6/11/2018	O-06	O-07	BC-04	BC1-02	B-06-BC-04 to B-07-BC1-02	11.8627
Day 12	6/11/2018	O-06	O-07	BC-04	BC1-04	B-06-BC-04 to B-07-BC1-04	11.6614
Day 12	6/11/2018	O-06	O-07	BC-04	BC2-02	B-06-BC-04 to B-07-BC2-02	11.8887
Day 12	6/11/2018	O-06	O-07	BC-04	BC2-04	B-06-BC-04 to B-07-BC2-04	13.7335
Day 12	6/11/2018	O-07	O-07	BC1-02	BC1-04	B-07-BC1-02 to B-07-BC1-04	19.9363
Day 12	6/11/2018	O-07	O-07	BC1-02	BC2-02	B-07-BC1-02 to B-07-BC2-02	17.9063
Day 12	6/11/2018	O-07	O-07	BC1-02	BC2-04	B-07-BC1-02 to B-07-BC2-04	14.6123
Day 12	6/11/2018	O-07	O-07	BC1-04	BC2-02	B-07-BC1-04 to B-07-BC2-02	19.6491
Day 12	6/11/2018	O-07	O-07	BC1-04	BC2-04	B-07-BC1-04 to B-07-BC2-04	15.0145
Day 12	6/11/2018	O-07	O-07	BC2-02	BC2-04	B-07-BC2-02 to B-07-BC2-04	19.3810
Day 13	6/12/2018	O-01	O-01	BC-01	BC-02	B-01-BC-01 to B-01-BC-02	14.5258
Day 13	6/12/2018	O-01	O-01	BC-01	BC-03	B-01-BC-01 to B-01-BC-03	16.2036
Day 13	6/12/2018	O-01	O-01	BC-01	BC-04	B-01-BC-01 to B-01-BC-04	15.1677
Day 13	6/12/2018	O-01	O-02	BC-01	BC-01	B-01-BC-01 to B-02-BC-01	13.3029
Day 13	6/12/2018	O-01	O-02	BC-01	BC-02	B-01-BC-01 to B-02-BC-02	14.2197
Day 13	6/12/2018	O-01	O-02	BC-01	BC-03	B-01-BC-01 to B-02-BC-03	14.8388
Day 13	6/12/2018	O-01	O-02	BC-01	BC-04	B-01-BC-01 to B-02-BC-04	14.5059
Day 13	6/12/2018	O-01	O-03	BC-01	BC1-02	B-01-BC-01 to B-03-BC1-02	12.4357
Day 13	6/12/2018	O-01	O-03	BC-01	BC1-04	B-01-BC-01 to B-03-BC1-04	12.6655
Day 13	6/12/2018	O-01	O-03	BC-01	BC2-02	B-01-BC-01 to B-03-BC2-02	12.5688
Day 13	6/12/2018	O-01	O-03	BC-01	BC2-04	B-01-BC-01 to B-03-BC2-04	12.5767
Day 13	6/12/2018	O-01	O-04	BC-01	BC-01	B-01-BC-01 to B-04-BC-01	15.0365
Day 13	6/12/2018	O-01	O-04	BC-01	BC-02	B-01-BC-01 to B-04-BC-02	14.9234
Day 13	6/12/2018	O-01	O-04	BC-01	BC-03	B-01-BC-01 to B-04-BC-03	14.8698
Day 13	6/12/2018	O-01	O-04	BC-01	BC-04	B-01-BC-01 to B-04-BC-04	14.8780
Day 13	6/12/2018	O-01	O-05	BC-01	BC-01	B-01-BC-01 to B-05-BC-01	13.6613
Day 13	6/12/2018	O-01	O-05	BC-01	BC-02	B-01-BC-01 to B-05-BC-02	13.5279
Day 13	6/12/2018	O-01	O-05	BC-01	BC-03	B-01-BC-01 to B-05-BC-03	13.4561
Day 13	6/12/2018	O-01	O-05	BC-01	BC-04	B-01-BC-01 to B-05-BC-04	13.4470
Day 13	6/12/2018	O-01	O-06	BC-01	BC-01	B-01-BC-01 to B-06-BC-01	12.7840
Day 13	6/12/2018	O-01	O-06	BC-01	BC-02	B-01-BC-01 to B-06-BC-02	12.4852
Day 13	6/12/2018	O-01	O-06	BC-01	BC-03	B-01-BC-01 to B-06-BC-03	12.2624
Day 13	6/12/2018	O-01	O-06	BC-01	BC-04	B-01-BC-01 to B-06-BC-04	12.1423

Day Number	Date	Sending Well	Receiving Well	Sending Sensor ID	Receiving Sensor ID	Sensor Pair	Apparent Resistivity (Ω-m)
Day 13	6/12/2018	O-01	O-07	BC-01	BC1-02	B-01-BC-01 to B-07-BC1-02	12.1318
Day 13	6/12/2018	O-01	O-07	BC-01	BC1-04	B-01-BC-01 to B-07-BC1-04	11.8363
Day 13	6/12/2018	O-01	O-07	BC-01	BC2-02	B-01-BC-01 to B-07-BC2-02	12.3071
Day 13	6/12/2018	O-01	O-07	BC-01	BC2-04	B-01-BC-01 to B-07-BC2-04	11.9335
Day 13	6/12/2018	O-01	O-01	BC-02	BC-03	B-01-BC-02 to B-01-BC-03	23.6116
Day 13	6/12/2018	O-01	O-01	BC-02	BC-04	B-01-BC-02 to B-01-BC-04	19.2470
Day 13	6/12/2018	O-01	O-02	BC-02	BC-01	B-01-BC-02 to B-02-BC-01	14.0610
Day 13	6/12/2018	O-01	O-02	BC-02	BC-02	B-01-BC-02 to B-02-BC-02	15.1735
Day 13	6/12/2018	O-01	O-02	BC-02	BC-03	B-01-BC-02 to B-02-BC-03	15.7373
Day 13	6/12/2018	O-01	O-02	BC-02	BC-04	B-01-BC-02 to B-02-BC-04	15.6360
Day 13	6/12/2018	O-01	O-03	BC-02	BC1-02	B-01-BC-02 to B-03-BC1-02	12.7219
Day 13	6/12/2018	O-01	O-03	BC-02	BC1-04	B-01-BC-02 to B-03-BC1-04	12.4352
Day 13	6/12/2018	O-01	O-03	BC-02	BC2-02	B-01-BC-02 to B-03-BC2-02	12.6652
Day 13	6/12/2018	O-01	O-03	BC-02	BC2-04	B-01-BC-02 to B-03-BC2-04	12.5687
Day 13	6/12/2018	O-01	O-04	BC-02	BC-01	B-01-BC-02 to B-04-BC-01	15.2094
Day 13	6/12/2018	O-01	O-04	BC-02	BC-02	B-01-BC-02 to B-04-BC-02	15.0374
Day 13	6/12/2018	O-01	O-04	BC-02	BC-03	B-01-BC-02 to B-04-BC-03	14.9226
Day 13	6/12/2018	O-01	O-04	BC-02	BC-04	B-01-BC-02 to B-04-BC-04	14.2751
Day 13	6/12/2018	O-01	O-05	BC-02	BC-01	B-01-BC-02 to B-05-BC-01	13.8541
Day 13	6/12/2018	O-01	O-05	BC-02	BC-02	B-01-BC-02 to B-05-BC-02	13.6610
Day 13	6/12/2018	O-01	O-05	BC-02	BC-03	B-01-BC-02 to B-05-BC-03	13.5277
Day 13	6/12/2018	O-01	O-05	BC-02	BC-04	B-01-BC-02 to B-05-BC-04	12.8954
Day 13	6/12/2018	O-01	O-06	BC-02	BC-01	B-01-BC-02 to B-06-BC-01	12.7246
Day 13	6/12/2018	O-01	O-06	BC-02	BC-02	B-01-BC-02 to B-06-BC-02	12.7973
Day 13	6/12/2018	O-01	O-06	BC-02	BC-03	B-01-BC-02 to B-06-BC-03	12.4801
Day 13	6/12/2018	O-01	O-06	BC-02	BC-04	B-01-BC-02 to B-06-BC-04	12.2624
Day 13	6/12/2018	O-01	O-07	BC-02	BC1-02	B-01-BC-02 to B-07-BC1-02	12.2744
Day 13	6/12/2018	O-01	O-07	BC-02	BC1-04	B-01-BC-02 to B-07-BC1-04	12.0911
Day 13	6/12/2018	O-01	O-07	BC-02	BC2-02	B-01-BC-02 to B-07-BC2-02	12.1107
Day 13	6/12/2018	O-01	O-07	BC-02	BC2-04	B-01-BC-02 to B-07-BC2-04	12.0391
Day 13	6/12/2018	O-01	O-01	BC-03	BC-04	B-01-BC-03 to B-01-BC-04	24.2390
Day 13	6/12/2018	O-01	O-02	BC-03	BC-01	B-01-BC-03 to B-02-BC-01	14.2785
Day 13	6/12/2018	O-01	O-02	BC-03	BC-02	B-01-BC-03 to B-02-BC-02	15.4194
Day 13	6/12/2018	O-01	O-02	BC-03	BC-03	B-01-BC-03 to B-02-BC-03	15.9018
Day 13	6/12/2018	O-01	O-02	BC-03	BC-04	B-01-BC-03 to B-02-BC-04	16.4934
Day 13	6/12/2018	O-01	O-03	BC-03	BC1-02	B-01-BC-03 to B-03-BC1-02	12.6441
Day 13	6/12/2018	O-01	O-03	BC-03	BC1-04	B-01-BC-03 to B-03-BC1-04	12.7210
Day 13	6/12/2018	O-01	O-03	BC-03	BC2-02	B-01-BC-03 to B-03-BC2-02	12.4346
Day 13	6/12/2018	O-01	O-03	BC-03	BC2-04	B-01-BC-03 to B-03-BC2-04	12.6648
Day 13	6/12/2018	O-01	O-04	BC-03	BC-01	B-01-BC-03 to B-04-BC-01	14.8220
Day 13	6/12/2018	O-01	O-04	BC-03	BC-02	B-01-BC-03 to B-04-BC-02	14.6022
Day 13	6/12/2018	O-01	O-04	BC-03	BC-03	B-01-BC-03 to B-04-BC-03	14.4346
Day 13	6/12/2018	O-01	O-04	BC-03	BC-04	B-01-BC-03 to B-04-BC-04	14.3262
Day 13	6/12/2018	O-01	O-05	BC-03	BC-01	B-01-BC-03 to B-05-BC-01	13.5162
Day 13	6/12/2018	O-01	O-05	BC-03	BC-02	B-01-BC-03 to B-05-BC-02	13.2763
Day 13	6/12/2018	O-01	O-05	BC-03	BC-03	B-01-BC-03 to B-05-BC-03	13.0914
Day 13	6/12/2018	O-01	O-05	BC-03	BC-04	B-01-BC-03 to B-05-BC-04	12.9638
Day 13	6/12/2018	O-01	O-06	BC-03	BC-01	B-01-BC-03 to B-06-BC-01	13.1819
Day 13	6/12/2018	O-01	O-06	BC-03	BC-02	B-01-BC-03 to B-06-BC-02	12.7403
Day 13	6/12/2018	O-01	O-06	BC-03	BC-03	B-01-BC-03 to B-06-BC-03	12.3493
Day 13	6/12/2018	O-01	O-06	BC-03	BC-04	B-01-BC-03 to B-06-BC-04	12.0496
Day 13	6/12/2018	O-01	O-07	BC-03	BC1-02	B-01-BC-03 to B-07-BC1-02	12.4634
Day 13	6/12/2018	O-01	O-07	BC-03	BC1-04	B-01-BC-03 to B-07-BC1-04	12.1918
Day 13	6/12/2018	O-01	O-07	BC-03	BC2-02	B-01-BC-03 to B-07-BC2-02	12.0895
Day 13	6/12/2018	O-01	O-07	BC-03	BC2-04	B-01-BC-03 to B-07-BC2-04	12.1096
Day 13	6/12/2018	O-01	O-02	BC-04	BC-01	B-01-BC-04 to B-02-BC-01	14.0479
Day 13	6/12/2018	O-01	O-02	BC-04	BC-02	B-01-BC-04 to B-02-BC-02	15.1153
Day 13	6/12/2018	O-01	O-02	BC-04	BC-03	B-01-BC-04 to B-02-BC-03	15.5636
Day 13	6/12/2018	O-01	O-02	BC-04	BC-04	B-01-BC-04 to B-02-BC-04	17.0207
Day 13	6/12/2018	O-01	O-03	BC-04	BC1-02	B-01-BC-04 to B-03-BC1-02	13.0862
Day 13	6/12/2018	O-01	O-03	BC-04	BC1-04	B-01-BC-04 to B-03-BC1-04	12.6459
Day 13	6/12/2018	O-01	O-03	BC-04	BC2-02	B-01-BC-04 to B-03-BC2-02	12.7225
Day 13	6/12/2018	O-01	O-03	BC-04	BC2-04	B-01-BC-04 to B-03-BC2-04	12.8645
Day 13	6/12/2018	O-01	O-04	BC-04	BC-01	B-01-BC-04 to B-04-BC-01	15.0976
Day 13	6/12/2018	O-01	O-04	BC-04	BC-02	B-01-BC-04 to B-04-BC-02	14.8253
Day 13	6/12/2018	O-01	O-04	BC-04	BC-03	B-01-BC-04 to B-04-BC-03	14.6018
Day 13	6/12/2018	O-01	O-04	BC-04	BC-04	B-01-BC-04 to B-04-BC-04	14.4365
Day 13	6/12/2018	O-01	O-05	BC-04	BC-01	B-01-BC-04 to B-05-BC-01	13.8097
Day 13	6/12/2018	O-01	O-05	BC-04	BC-02	B-01-BC-04 to B-05-BC-02	13.5174
Day 13	6/12/2018	O-01	O-05	BC-04	BC-03	B-01-BC-04 to B-05-BC-03	13.2772
Day 13	6/12/2018	O-01	O-05	BC-04	BC-04	B-01-BC-04 to B-05-BC-04	13.0921
Day 13	6/12/2018	O-01	O-06	BC-04	BC-01	B-01-BC-04 to B-06-BC-01	13.2218
Day 13	6/12/2018	O-01	O-06	BC-04	BC-02	B-01-BC-04 to B-06-BC-02	12.7322
Day 13	6/12/2018	O-01	O-06	BC-04	BC-03	B-01-BC-04 to B-06-BC-03	12.7350
Day 13	6/12/2018	O-01	O-06	BC-04	BC-04	B-01-BC-04 to B-06-BC-04	12.3516
Day 13	6/12/2018	O-01	O-07	BC-04	BC1-02	B-01-BC-04 to B-07-BC1-02	12.6646

Day Number	Date	Sending Well	Receiving Well	Sending Sensor ID	Receiving Sensor ID	Sensor Pair	Apparent Resistivity (Ω-m)
Day 13	6/12/2018	O-01	O-07	BC-04	BC1-04	B-01-BC-04 to B-07-BC1-04	12.0431
Day 13	6/12/2018	O-01	O-07	BC-04	BC2-02	B-01-BC-04 to B-07-BC2-02	12.1952
Day 13	6/12/2018	O-01	O-07	BC-04	BC2-04	B-01-BC-04 to B-07-BC2-04	12.6682
Day 13	6/12/2018	O-02	O-02	BC-01	BC-02	B-02-BC-01 to B-02-BC-02	14.3482
Day 13	6/12/2018	O-02	O-02	BC-01	BC-03	B-02-BC-01 to B-02-BC-03	16.3171
Day 13	6/12/2018	O-02	O-02	BC-01	BC-04	B-02-BC-01 to B-02-BC-04	16.2985
Day 13	6/12/2018	O-02	O-03	BC-01	BC1-02	B-02-BC-01 to B-03-BC1-02	11.2613
Day 13	6/12/2018	O-02	O-03	BC-01	BC1-04	B-02-BC-01 to B-03-BC1-04	11.2425
Day 13	6/12/2018	O-02	O-03	BC-01	BC2-02	B-02-BC-01 to B-03-BC2-02	11.4293
Day 13	6/12/2018	O-02	O-03	BC-01	BC2-04	B-02-BC-01 to B-03-BC2-04	11.8426
Day 13	6/12/2018	O-02	O-04	BC-01	BC-01	B-02-BC-01 to B-04-BC-01	15.5575
Day 13	6/12/2018	O-02	O-04	BC-01	BC-02	B-02-BC-01 to B-04-BC-02	15.4668
Day 13	6/12/2018	O-02	O-04	BC-01	BC-03	B-02-BC-01 to B-04-BC-03	14.8719
Day 13	6/12/2018	O-02	O-04	BC-01	BC-04	B-02-BC-01 to B-04-BC-04	14.9162
Day 13	6/12/2018	O-02	O-05	BC-01	BC-01	B-02-BC-01 to B-05-BC-01	15.1018
Day 13	6/12/2018	O-02	O-05	BC-01	BC-02	B-02-BC-01 to B-05-BC-02	15.0038
Day 13	6/12/2018	O-02	O-05	BC-01	BC-03	B-02-BC-01 to B-05-BC-03	14.3679
Day 13	6/12/2018	O-02	O-05	BC-01	BC-04	B-02-BC-01 to B-05-BC-04	14.3909
Day 13	6/12/2018	O-02	O-06	BC-01	BC-01	B-02-BC-01 to B-06-BC-01	14.8287
Day 13	6/12/2018	O-02	O-06	BC-01	BC-02	B-02-BC-01 to B-06-BC-02	14.6441
Day 13	6/12/2018	O-02	O-06	BC-01	BC-03	B-02-BC-01 to B-06-BC-03	14.5202
Day 13	6/12/2018	O-02	O-06	BC-01	BC-04	B-02-BC-01 to B-06-BC-04	14.4722
Day 13	6/12/2018	O-02	O-07	BC-01	BC1-02	B-02-BC-01 to B-07-BC1-02	13.5837
Day 13	6/12/2018	O-02	O-07	BC-01	BC1-04	B-02-BC-01 to B-07-BC1-04	13.2462
Day 13	6/12/2018	O-02	O-07	BC-01	BC2-02	B-02-BC-01 to B-07-BC2-02	13.1510
Day 13	6/12/2018	O-02	O-07	BC-01	BC2-04	B-02-BC-01 to B-07-BC2-04	13.1627
Day 13	6/12/2018	O-02	O-02	BC-02	BC-03	B-02-BC-02 to B-02-BC-03	16.7838
Day 13	6/12/2018	O-02	O-02	BC-02	BC-04	B-02-BC-02 to B-02-BC-04	18.2135
Day 13	6/12/2018	O-02	O-03	BC-02	BC1-02	B-02-BC-02 to B-03-BC1-02	11.7524
Day 13	6/12/2018	O-02	O-03	BC-02	BC1-04	B-02-BC-02 to B-03-BC1-04	11.8272
Day 13	6/12/2018	O-02	O-03	BC-02	BC2-02	B-02-BC-02 to B-03-BC2-02	12.0666
Day 13	6/12/2018	O-02	O-03	BC-02	BC2-04	B-02-BC-02 to B-03-BC2-04	12.5176
Day 13	6/12/2018	O-02	O-04	BC-02	BC-01	B-02-BC-02 to B-04-BC-01	15.7177
Day 13	6/12/2018	O-02	O-04	BC-02	BC-02	B-02-BC-02 to B-04-BC-02	15.5594
Day 13	6/12/2018	O-02	O-04	BC-02	BC-03	B-02-BC-02 to B-04-BC-03	14.8939
Day 13	6/12/2018	O-02	O-04	BC-02	BC-04	B-02-BC-02 to B-04-BC-04	14.8718
Day 13	6/12/2018	O-02	O-05	BC-02	BC-01	B-02-BC-02 to B-05-BC-01	15.2607
Day 13	6/12/2018	O-02	O-05	BC-02	BC-02	B-02-BC-02 to B-05-BC-02	15.1027
Day 13	6/12/2018	O-02	O-05	BC-02	BC-03	B-02-BC-02 to B-05-BC-03	14.4041
Day 13	6/12/2018	O-02	O-05	BC-02	BC-04	B-02-BC-02 to B-05-BC-04	14.3680
Day 13	6/12/2018	O-02	O-06	BC-02	BC-01	B-02-BC-02 to B-06-BC-01	15.0903
Day 13	6/12/2018	O-02	O-06	BC-02	BC-02	B-02-BC-02 to B-06-BC-02	14.8393
Day 13	6/12/2018	O-02	O-06	BC-02	BC-03	B-02-BC-02 to B-06-BC-03	14.6425
Day 13	6/12/2018	O-02	O-06	BC-02	BC-04	B-02-BC-02 to B-06-BC-04	14.5210
Day 13	6/12/2018	O-02	O-07	BC-02	BC1-02	B-02-BC-02 to B-07-BC1-02	13.9339
Day 13	6/12/2018	O-02	O-07	BC-02	BC1-04	B-02-BC-02 to B-07-BC1-04	13.4477
Day 13	6/12/2018	O-02	O-07	BC-02	BC2-02	B-02-BC-02 to B-07-BC2-02	13.2472
Day 13	6/12/2018	O-02	O-07	BC-02	BC2-04	B-02-BC-02 to B-07-BC2-04	13.1513
Day 13	6/12/2018	O-02	O-02	BC-03	BC-04	B-02-BC-03 to B-02-BC-04	18.8257
Day 13	6/12/2018	O-02	O-03	BC-03	BC1-02	B-02-BC-03 to B-03-BC1-02	12.1456
Day 13	6/12/2018	O-02	O-03	BC-03	BC1-04	B-02-BC-03 to B-03-BC1-04	12.0827
Day 13	6/12/2018	O-02	O-03	BC-03	BC2-02	B-02-BC-03 to B-03-BC2-02	12.1351
Day 13	6/12/2018	O-02	O-03	BC-03	BC2-04	B-02-BC-03 to B-03-BC2-04	12.6289
Day 13	6/12/2018	O-02	O-04	BC-03	BC-01	B-02-BC-03 to B-04-BC-01	15.3674
Day 13	6/12/2018	O-02	O-04	BC-03	BC-02	B-02-BC-03 to B-04-BC-02	15.1486
Day 13	6/12/2018	O-02	O-04	BC-03	BC-03	B-02-BC-03 to B-04-BC-03	14.9898
Day 13	6/12/2018	O-02	O-04	BC-03	BC-04	B-02-BC-03 to B-04-BC-04	14.8980
Day 13	6/12/2018	O-02	O-05	BC-03	BC-01	B-02-BC-03 to B-05-BC-01	14.8718
Day 13	6/12/2018	O-02	O-05	BC-03	BC-02	B-02-BC-03 to B-05-BC-02	14.6614
Day 13	6/12/2018	O-02	O-05	BC-03	BC-03	B-02-BC-03 to B-05-BC-03	14.5063
Day 13	6/12/2018	O-02	O-05	BC-03	BC-04	B-02-BC-03 to B-05-BC-04	14.4082
Day 13	6/12/2018	O-02	O-06	BC-03	BC-01	B-02-BC-03 to B-06-BC-01	15.4372
Day 13	6/12/2018	O-02	O-06	BC-03	BC-02	B-02-BC-03 to B-06-BC-02	15.1201
Day 13	6/12/2018	O-02	O-06	BC-03	BC-03	B-02-BC-03 to B-06-BC-03	14.8494
Day 13	6/12/2018	O-02	O-06	BC-03	BC-04	B-02-BC-03 to B-06-BC-04	14.1099
Day 13	6/12/2018	O-02	O-07	BC-03	BC1-02	B-02-BC-03 to B-07-BC1-02	13.9369
Day 13	6/12/2018	O-02	O-07	BC-03	BC1-04	B-02-BC-03 to B-07-BC1-04	13.7696
Day 13	6/12/2018	O-02	O-07	BC-03	BC2-02	B-02-BC-03 to B-07-BC2-02	13.4632
Day 13	6/12/2018	O-02	O-07	BC-03	BC2-04	B-02-BC-03 to B-07-BC2-04	13.2565
Day 13	6/12/2018	O-02	O-03	BC-04	BC1-02	B-02-BC-04 to B-03-BC1-02	12.2874
Day 13	6/12/2018	O-02	O-03	BC-04	BC1-04	B-02-BC-04 to B-03-BC1-04	12.1569
Day 13	6/12/2018	O-02	O-03	BC-04	BC2-02	B-02-BC-04 to B-03-BC2-02	12.3870
Day 13	6/12/2018	O-02	O-03	BC-04	BC2-04	B-02-BC-04 to B-03-BC2-04	12.7066
Day 13	6/12/2018	O-02	O-04	BC-04	BC-01	B-02-BC-04 to B-04-BC-01	15.6529
Day 13	6/12/2018	O-02	O-04	BC-04	BC-02	B-02-BC-04 to B-04-BC-02	15.3734
Day 13	6/12/2018	O-02	O-04	BC-04	BC-03	B-02-BC-04 to B-04-BC-03	15.1502

Day Number	Date	Sending Well	Receiving Well	Sending Sensor ID	Receiving Sensor ID	Sensor Pair	Apparent Resistivity (Ω-m)
Day 13	6/12/2018	O-02	O-04	BC-04	BC-04	B-02-BC-04 to B-04-BC-04	14.9929
Day 13	6/12/2018	O-02	O-05	BC-04	BC-01	B-02-BC-04 to B-05-BC-01	15.1397
Day 13	6/12/2018	O-02	O-05	BC-04	BC-02	B-02-BC-04 to B-05-BC-02	14.8755
Day 13	6/12/2018	O-02	O-05	BC-04	BC-03	B-02-BC-04 to B-05-BC-03	14.6642
Day 13	6/12/2018	O-02	O-05	BC-04	BC-04	B-02-BC-04 to B-05-BC-04	14.5082
Day 13	6/12/2018	O-02	O-06	BC-04	BC-01	B-02-BC-04 to B-06-BC-01	15.2471
Day 13	6/12/2018	O-02	O-06	BC-04	BC-02	B-02-BC-04 to B-06-BC-02	14.8846
Day 13	6/12/2018	O-02	O-06	BC-04	BC-03	B-02-BC-04 to B-06-BC-03	14.5596
Day 13	6/12/2018	O-02	O-06	BC-04	BC-04	B-02-BC-04 to B-06-BC-04	14.3034
Day 13	6/12/2018	O-02	O-07	BC-04	BC1-02	B-02-BC-04 to B-07-BC1-02	13.9715
Day 13	6/12/2018	O-02	O-07	BC-04	BC1-04	B-02-BC-04 to B-07-BC1-04	13.2614
Day 13	6/12/2018	O-02	O-07	BC-04	BC2-02	B-02-BC-04 to B-07-BC2-02	13.3307
Day 13	6/12/2018	O-02	O-07	BC-04	BC2-04	B-02-BC-04 to B-07-BC2-04	13.0328
Day 13	6/12/2018	O-03	O-03	BC1-02	BC1-04	B-03-BC1-02 to B-03-BC1-04	13.3292
Day 13	6/12/2018	O-03	O-03	BC1-02	BC2-02	B-03-BC1-02 to B-03-BC2-02	15.3209
Day 13	6/12/2018	O-03	O-03	BC1-02	BC2-04	B-03-BC1-02 to B-03-BC2-04	14.8230
Day 13	6/12/2018	O-03	O-04	BC1-02	BC-01	B-03-BC1-02 to B-04-BC-01	13.3674
Day 13	6/12/2018	O-03	O-04	BC1-02	BC-02	B-03-BC1-02 to B-04-BC-02	13.4297
Day 13	6/12/2018	O-03	O-04	BC1-02	BC-03	B-03-BC1-02 to B-04-BC-03	13.6043
Day 13	6/12/2018	O-03	O-04	BC1-02	BC-04	B-03-BC1-02 to B-04-BC-04	13.4477
Day 13	6/12/2018	O-03	O-05	BC1-02	BC-01	B-03-BC1-02 to B-05-BC-01	14.2603
Day 13	6/12/2018	O-03	O-05	BC1-02	BC-02	B-03-BC1-02 to B-05-BC-02	13.7522
Day 13	6/12/2018	O-03	O-05	BC1-02	BC-03	B-03-BC1-02 to B-05-BC-03	13.8441
Day 13	6/12/2018	O-03	O-05	BC1-02	BC-04	B-03-BC1-02 to B-05-BC-04	14.0064
Day 13	6/12/2018	O-03	O-06	BC1-02	BC-01	B-03-BC1-02 to B-06-BC-01	15.5238
Day 13	6/12/2018	O-03	O-06	BC1-02	BC-02	B-03-BC1-02 to B-06-BC-02	15.4770
Day 13	6/12/2018	O-03	O-06	BC1-02	BC-03	B-03-BC1-02 to B-06-BC-03	15.4917
Day 13	6/12/2018	O-03	O-06	BC1-02	BC-04	B-03-BC1-02 to B-06-BC-04	15.5704
Day 13	6/12/2018	O-03	O-07	BC1-02	BC1-02	B-03-BC1-02 to B-07-BC1-02	15.3297
Day 13	6/12/2018	O-03	O-07	BC1-02	BC1-04	B-03-BC1-02 to B-07-BC1-04	14.7364
Day 13	6/12/2018	O-03	O-07	BC1-02	BC2-02	B-03-BC1-02 to B-07-BC2-02	14.8033
Day 13	6/12/2018	O-03	O-07	BC1-02	BC2-04	B-03-BC1-02 to B-07-BC2-04	14.9364
Day 13	6/12/2018	O-03	O-03	BC1-04	BC2-02	B-03-BC1-04 to B-03-BC2-02	16.3934
Day 13	6/12/2018	O-03	O-03	BC1-04	BC2-04	B-03-BC1-04 to B-03-BC2-04	15.9338
Day 13	6/12/2018	O-03	O-04	BC1-04	BC-01	B-03-BC1-04 to B-04-BC-01	13.4163
Day 13	6/12/2018	O-03	O-04	BC1-04	BC-02	B-03-BC1-04 to B-04-BC-02	13.3674
Day 13	6/12/2018	O-03	O-04	BC1-04	BC-03	B-03-BC1-04 to B-04-BC-03	13.4306
Day 13	6/12/2018	O-03	O-04	BC1-04	BC-04	B-03-BC1-04 to B-04-BC-04	13.1772
Day 13	6/12/2018	O-03	O-05	BC1-04	BC-01	B-03-BC1-04 to B-05-BC-01	13.7841
Day 13	6/12/2018	O-03	O-05	BC1-04	BC-02	B-03-BC1-04 to B-05-BC-02	13.7321
Day 13	6/12/2018	O-03	O-05	BC1-04	BC-03	B-03-BC1-04 to B-05-BC-03	13.7522
Day 13	6/12/2018	O-03	O-05	BC1-04	BC-04	B-03-BC1-04 to B-05-BC-04	13.8441
Day 13	6/12/2018	O-03	O-06	BC1-04	BC-01	B-03-BC1-04 to B-06-BC-01	15.6346
Day 13	6/12/2018	O-03	O-06	BC1-04	BC-02	B-03-BC1-04 to B-06-BC-02	15.5269
Day 13	6/12/2018	O-03	O-06	BC1-04	BC-03	B-03-BC1-04 to B-06-BC-03	15.4767
Day 13	6/12/2018	O-03	O-06	BC1-04	BC-04	B-03-BC1-04 to B-06-BC-04	14.8958
Day 13	6/12/2018	O-03	O-07	BC1-04	BC1-02	B-03-BC1-04 to B-07-BC1-02	14.8626
Day 13	6/12/2018	O-03	O-07	BC1-04	BC1-04	B-03-BC1-04 to B-07-BC1-04	14.7366
Day 13	6/12/2018	O-03	O-07	BC1-04	BC2-02	B-03-BC1-04 to B-07-BC2-02	14.7364
Day 13	6/12/2018	O-03	O-07	BC1-04	BC2-04	B-03-BC1-04 to B-07-BC2-04	14.8033
Day 13	6/12/2018	O-03	O-03	BC2-02	BC2-04	B-03-BC2-02 to B-03-BC2-04	36.9617
Day 13	6/12/2018	O-03	O-04	BC2-02	BC-01	B-03-BC2-02 to B-04-BC-01	13.5760
Day 13	6/12/2018	O-03	O-04	BC2-02	BC-02	B-03-BC2-02 to B-04-BC-02	13.4171
Day 13	6/12/2018	O-03	O-04	BC2-02	BC-03	B-03-BC2-02 to B-04-BC-03	13.3674
Day 13	6/12/2018	O-03	O-04	BC2-02	BC-04	B-03-BC2-02 to B-04-BC-04	13.4295
Day 13	6/12/2018	O-03	O-05	BC2-02	BC-01	B-03-BC2-02 to B-05-BC-01	13.9074
Day 13	6/12/2018	O-03	O-05	BC2-02	BC-02	B-03-BC2-02 to B-05-BC-02	13.7841
Day 13	6/12/2018	O-03	O-05	BC2-02	BC-03	B-03-BC2-02 to B-05-BC-03	13.7321
Day 13	6/12/2018	O-03	O-05	BC2-02	BC-04	B-03-BC2-02 to B-05-BC-04	13.7522
Day 13	6/12/2018	O-03	O-06	BC2-02	BC-01	B-03-BC2-02 to B-06-BC-01	15.8076
Day 13	6/12/2018	O-03	O-06	BC2-02	BC-02	B-03-BC2-02 to B-06-BC-02	15.6403
Day 13	6/12/2018	O-03	O-06	BC2-02	BC-03	B-03-BC2-02 to B-06-BC-03	15.5256
Day 13	6/12/2018	O-03	O-06	BC2-02	BC-04	B-03-BC2-02 to B-06-BC-04	14.8814
Day 13	6/12/2018	O-03	O-07	BC2-02	BC1-02	B-03-BC2-02 to B-07-BC1-02	15.0287
Day 13	6/12/2018	O-03	O-07	BC2-02	BC1-04	B-03-BC2-02 to B-07-BC1-04	14.8040
Day 13	6/12/2018	O-03	O-07	BC2-02	BC2-02	B-03-BC2-02 to B-07-BC2-02	14.7366
Day 13	6/12/2018	O-03	O-07	BC2-02	BC2-04	B-03-BC2-02 to B-07-BC2-04	14.7364
Day 13	6/12/2018	O-03	O-04	BC2-04	BC-01	B-03-BC2-04 to B-04-BC-01	13.4103
Day 13	6/12/2018	O-03	O-04	BC2-04	BC-02	B-03-BC2-04 to B-04-BC-02	13.5778
Day 13	6/12/2018	O-03	O-04	BC2-04	BC-03	B-03-BC2-04 to B-04-BC-03	13.4164
Day 13	6/12/2018	O-03	O-04	BC2-04	BC-04	B-03-BC2-04 to B-04-BC-04	13.3674
Day 13	6/12/2018	O-03	O-05	BC2-04	BC-01	B-03-BC2-04 to B-05-BC-01	14.1002
Day 13	6/12/2018	O-03	O-05	BC2-04	BC-02	B-03-BC2-04 to B-05-BC-02	13.9074
Day 13	6/12/2018	O-03	O-05	BC2-04	BC-03	B-03-BC2-04 to B-05-BC-03	13.7841
Day 13	6/12/2018	O-03	O-05	BC2-04	BC-04	B-03-BC2-04 to B-05-BC-04	13.7321
Day 13	6/12/2018	O-03	O-06	BC2-04	BC-01	B-03-BC2-04 to B-06-BC-01	16.0407

Day Number	Date	Sending Well	Receiving Well	Sending Sensor ID	Receiving Sensor ID	Sensor Pair	Apparent Resistivity (Ω-m)
Day 13	6/12/2018	O-03	O-06	BC2-04	BC-02	B-03-BC2-04 to B-06-BC-02	15.2074
Day 13	6/12/2018	O-03	O-06	BC2-04	BC-03	B-03-BC2-04 to B-06-BC-03	15.0364
Day 13	6/12/2018	O-03	O-06	BC2-04	BC-04	B-03-BC2-04 to B-06-BC-04	14.9286
Day 13	6/12/2018	O-03	O-07	BC2-04	BC1-02	B-03-BC2-04 to B-07-BC1-02	15.2582
Day 13	6/12/2018	O-03	O-07	BC2-04	BC1-04	B-03-BC2-04 to B-07-BC1-04	14.9376
Day 13	6/12/2018	O-03	O-07	BC2-04	BC2-02	B-03-BC2-04 to B-07-BC2-02	14.8040
Day 13	6/12/2018	O-03	O-07	BC2-04	BC2-04	B-03-BC2-04 to B-07-BC2-04	14.1698
Day 13	6/12/2018	O-04	O-04	BC-01	BC-02	B-04-BC-01 to B-04-BC-02	14.5831
Day 13	6/12/2018	O-04	O-04	BC-01	BC-03	B-04-BC-01 to B-04-BC-03	15.0798
Day 13	6/12/2018	O-04	O-04	BC-01	BC-04	B-04-BC-01 to B-04-BC-04	13.5116
Day 13	6/12/2018	O-04	O-05	BC-01	BC-01	B-04-BC-01 to B-05-BC-01	11.3016
Day 13	6/12/2018	O-04	O-05	BC-01	BC-02	B-04-BC-01 to B-05-BC-02	11.5909
Day 13	6/12/2018	O-04	O-05	BC-01	BC-03	B-04-BC-01 to B-05-BC-03	11.7269
Day 13	6/12/2018	O-04	O-05	BC-01	BC-04	B-04-BC-01 to B-05-BC-04	11.7536
Day 13	6/12/2018	O-04	O-06	BC-01	BC-01	B-04-BC-01 to B-06-BC-01	13.3713
Day 13	6/12/2018	O-04	O-06	BC-01	BC-02	B-04-BC-01 to B-06-BC-02	13.2873
Day 13	6/12/2018	O-04	O-06	BC-01	BC-03	B-04-BC-01 to B-06-BC-03	13.3048
Day 13	6/12/2018	O-04	O-06	BC-01	BC-04	B-04-BC-01 to B-06-BC-04	12.9948
Day 13	6/12/2018	O-04	O-07	BC-01	BC1-02	B-04-BC-01 to B-07-BC1-02	14.6225
Day 13	6/12/2018	O-04	O-07	BC-01	BC1-04	B-04-BC-01 to B-07-BC1-04	14.0473
Day 13	6/12/2018	O-04	O-07	BC-01	BC2-02	B-04-BC-01 to B-07-BC2-02	14.1129
Day 13	6/12/2018	O-04	O-07	BC-01	BC2-04	B-04-BC-01 to B-07-BC2-04	14.2480
Day 13	6/12/2018	O-04	O-04	BC-02	BC-03	B-04-BC-02 to B-04-BC-03	18.4752
Day 13	6/12/2018	O-04	O-04	BC-02	BC-04	B-04-BC-02 to B-04-BC-04	15.3056
Day 13	6/12/2018	O-04	O-05	BC-02	BC-01	B-04-BC-02 to B-05-BC-01	11.4493
Day 13	6/12/2018	O-04	O-05	BC-02	BC-02	B-04-BC-02 to B-05-BC-02	11.4920
Day 13	6/12/2018	O-04	O-05	BC-02	BC-03	B-04-BC-02 to B-05-BC-03	11.7869
Day 13	6/12/2018	O-04	O-05	BC-02	BC-04	B-04-BC-02 to B-05-BC-04	12.1377
Day 13	6/12/2018	O-04	O-06	BC-02	BC-01	B-04-BC-02 to B-06-BC-01	13.1210
Day 13	6/12/2018	O-04	O-06	BC-02	BC-02	B-04-BC-02 to B-06-BC-02	12.9441
Day 13	6/12/2018	O-04	O-06	BC-02	BC-03	B-04-BC-02 to B-06-BC-03	13.2864
Day 13	6/12/2018	O-04	O-06	BC-02	BC-04	B-04-BC-02 to B-06-BC-04	12.8761
Day 13	6/12/2018	O-04	O-07	BC-02	BC1-02	B-04-BC-02 to B-07-BC1-02	14.1898
Day 13	6/12/2018	O-04	O-07	BC-02	BC1-04	B-04-BC-02 to B-07-BC1-04	14.0518
Day 13	6/12/2018	O-04	O-07	BC-02	BC2-02	B-04-BC-02 to B-07-BC2-02	14.0476
Day 13	6/12/2018	O-04	O-07	BC-02	BC2-04	B-04-BC-02 to B-07-BC2-04	14.1138
Day 13	6/12/2018	O-04	O-04	BC-03	BC-04	B-04-BC-03 to B-04-BC-04	24.7863
Day 13	6/12/2018	O-04	O-05	BC-03	BC-01	B-04-BC-03 to B-05-BC-01	11.5671
Day 13	6/12/2018	O-04	O-05	BC-03	BC-02	B-04-BC-03 to B-05-BC-02	11.8481
Day 13	6/12/2018	O-04	O-05	BC-03	BC-03	B-04-BC-03 to B-05-BC-03	12.2591
Day 13	6/12/2018	O-04	O-05	BC-03	BC-04	B-04-BC-03 to B-05-BC-04	13.1369
Day 13	6/12/2018	O-04	O-06	BC-03	BC-01	B-04-BC-03 to B-06-BC-01	13.4019
Day 13	6/12/2018	O-04	O-06	BC-03	BC-02	B-04-BC-03 to B-06-BC-02	13.1319
Day 13	6/12/2018	O-04	O-06	BC-03	BC-03	B-04-BC-03 to B-06-BC-03	13.3742
Day 13	6/12/2018	O-04	O-06	BC-03	BC-04	B-04-BC-03 to B-06-BC-04	13.2867
Day 13	6/12/2018	O-04	O-07	BC-03	BC1-02	B-04-BC-03 to B-07-BC1-02	14.3690
Day 13	6/12/2018	O-04	O-07	BC-03	BC1-04	B-04-BC-03 to B-07-BC1-04	14.1272
Day 13	6/12/2018	O-04	O-07	BC-03	BC2-02	B-04-BC-03 to B-07-BC2-02	14.0521
Day 13	6/12/2018	O-04	O-07	BC-03	BC2-04	B-04-BC-03 to B-07-BC2-04	14.0473
Day 13	6/12/2018	O-04	O-05	BC-04	BC-01	B-04-BC-04 to B-05-BC-01	11.6649
Day 13	6/12/2018	O-04	O-05	BC-04	BC-02	B-04-BC-04 to B-05-BC-02	11.9795
Day 13	6/12/2018	O-04	O-05	BC-04	BC-03	B-04-BC-04 to B-05-BC-03	12.8298
Day 13	6/12/2018	O-04	O-05	BC-04	BC-04	B-04-BC-04 to B-05-BC-04	14.1732
Day 13	6/12/2018	O-04	O-06	BC-04	BC-01	B-04-BC-04 to B-06-BC-01	13.3091
Day 13	6/12/2018	O-04	O-06	BC-04	BC-02	B-04-BC-04 to B-06-BC-02	13.4119
Day 13	6/12/2018	O-04	O-06	BC-04	BC-03	B-04-BC-04 to B-06-BC-03	13.1258
Day 13	6/12/2018	O-04	O-06	BC-04	BC-04	B-04-BC-04 to B-06-BC-04	13.3732
Day 13	6/12/2018	O-04	O-07	BC-04	BC1-02	B-04-BC-04 to B-07-BC1-02	14.6107
Day 13	6/12/2018	O-04	O-07	BC-04	BC1-04	B-04-BC-04 to B-07-BC1-04	14.2699
Day 13	6/12/2018	O-04	O-07	BC-04	BC2-02	B-04-BC-04 to B-07-BC2-02	14.1262
Day 13	6/12/2018	O-04	O-07	BC-04	BC2-04	B-04-BC-04 to B-07-BC2-04	14.0517
Day 13	6/12/2018	O-05	O-05	BC-01	BC-02	B-05-BC-01 to B-05-BC-02	14.0569
Day 13	6/12/2018	O-05	O-05	BC-01	BC-03	B-05-BC-01 to B-05-BC-03	14.4017
Day 13	6/12/2018	O-05	O-05	BC-01	BC-04	B-05-BC-01 to B-05-BC-04	12.9845
Day 13	6/12/2018	O-05	O-06	BC-01	BC-01	B-05-BC-01 to B-06-BC-01	10.6108
Day 13	6/12/2018	O-05	O-06	BC-01	BC-02	B-05-BC-01 to B-06-BC-02	10.7704
Day 13	6/12/2018	O-05	O-06	BC-01	BC-03	B-05-BC-01 to B-06-BC-03	10.8694
Day 13	6/12/2018	O-05	O-06	BC-01	BC-04	B-05-BC-01 to B-06-BC-04	11.1788
Day 13	6/12/2018	O-05	O-07	BC-01	BC1-02	B-05-BC-01 to B-07-BC1-02	11.8879
Day 13	6/12/2018	O-05	O-07	BC-01	BC1-04	B-05-BC-01 to B-07-BC1-04	11.8833
Day 13	6/12/2018	O-05	O-07	BC-01	BC2-02	B-05-BC-01 to B-07-BC2-02	11.5720
Day 13	6/12/2018	O-05	O-07	BC-01	BC2-04	B-05-BC-01 to B-07-BC2-04	11.7752
Day 13	6/12/2018	O-05	O-05	BC-02	BC-03	B-05-BC-02 to B-05-BC-03	17.0828
Day 13	6/12/2018	O-05	O-05	BC-02	BC-04	B-05-BC-02 to B-05-BC-04	14.2485
Day 13	6/12/2018	O-05	O-06	BC-02	BC-01	B-05-BC-02 to B-06-BC-01	10.9259
Day 13	6/12/2018	O-05	O-06	BC-02	BC-02	B-05-BC-02 to B-06-BC-02	10.8917

Day Number	Date	Sending Well	Receiving Well	Sending Sensor ID	Receiving Sensor ID	Sensor Pair	Apparent Resistivity (Ω-m)
Day 13	6/12/2018	O-05	O-06	BC-02	BC-03	B-05-BC-02 to B-06-BC-03	11.0395
Day 13	6/12/2018	O-05	O-06	BC-02	BC-04	B-05-BC-02 to B-06-BC-04	11.1407
Day 13	6/12/2018	O-05	O-07	BC-02	BC1-02	B-05-BC-02 to B-07-BC1-02	12.0113
Day 13	6/12/2018	O-05	O-07	BC-02	BC1-04	B-05-BC-02 to B-07-BC1-04	11.8622
Day 13	6/12/2018	O-05	O-07	BC-02	BC2-02	B-05-BC-02 to B-07-BC2-02	11.4589
Day 13	6/12/2018	O-05	O-07	BC-02	BC2-04	B-05-BC-02 to B-07-BC2-04	11.5720
Day 13	6/12/2018	O-05	O-05	BC-03	BC-04	B-05-BC-03 to B-05-BC-04	24.8965
Day 13	6/12/2018	O-05	O-06	BC-03	BC-01	B-05-BC-03 to B-06-BC-01	11.1360
Day 13	6/12/2018	O-05	O-06	BC-03	BC-02	B-05-BC-03 to B-06-BC-02	11.2229
Day 13	6/12/2018	O-05	O-06	BC-03	BC-03	B-05-BC-03 to B-06-BC-03	11.1601
Day 13	6/12/2018	O-05	O-06	BC-03	BC-04	B-05-BC-03 to B-06-BC-04	11.3087
Day 13	6/12/2018	O-05	O-07	BC-03	BC1-02	B-05-BC-03 to B-07-BC1-02	12.2279
Day 13	6/12/2018	O-05	O-07	BC-03	BC1-04	B-05-BC-03 to B-07-BC1-04	11.5114
Day 13	6/12/2018	O-05	O-07	BC-03	BC2-02	B-05-BC-03 to B-07-BC2-02	11.4385
Day 13	6/12/2018	O-05	O-07	BC-03	BC2-04	B-05-BC-03 to B-07-BC2-04	11.4589
Day 13	6/12/2018	O-05	O-06	BC-04	BC-01	B-05-BC-04 to B-06-BC-01	11.4765
Day 13	6/12/2018	O-05	O-06	BC-04	BC-02	B-05-BC-04 to B-06-BC-02	11.4524
Day 13	6/12/2018	O-05	O-06	BC-04	BC-03	B-05-BC-04 to B-06-BC-03	11.4960
Day 13	6/12/2018	O-05	O-06	BC-04	BC-04	B-05-BC-04 to B-06-BC-04	11.4328
Day 13	6/12/2018	O-05	O-07	BC-04	BC1-02	B-05-BC-04 to B-07-BC1-02	12.0852
Day 13	6/12/2018	O-05	O-07	BC-04	BC1-04	B-05-BC-04 to B-07-BC1-04	11.6758
Day 13	6/12/2018	O-05	O-07	BC-04	BC2-02	B-05-BC-04 to B-07-BC2-02	11.5114
Day 13	6/12/2018	O-05	O-07	BC-04	BC2-04	B-05-BC-04 to B-07-BC2-04	11.8622
Day 13	6/12/2018	O-06	O-06	BC-01	BC-02	B-06-BC-01 to B-06-BC-02	11.5886
Day 13	6/12/2018	O-06	O-06	BC-01	BC-03	B-06-BC-01 to B-06-BC-03	12.3461
Day 13	6/12/2018	O-06	O-06	BC-01	BC-04	B-06-BC-01 to B-06-BC-04	13.2203
Day 13	6/12/2018	O-06	O-07	BC-01	BC1-02	B-06-BC-01 to B-07-BC1-02	10.5679
Day 13	6/12/2018	O-06	O-07	BC-01	BC1-04	B-06-BC-01 to B-07-BC1-04	10.7949
Day 13	6/12/2018	O-06	O-07	BC-01	BC2-02	B-06-BC-01 to B-07-BC2-02	11.0012
Day 13	6/12/2018	O-06	O-07	BC-01	BC2-04	B-06-BC-01 to B-07-BC2-04	11.5989
Day 13	6/12/2018	O-06	O-06	BC-02	BC-03	B-06-BC-02 to B-06-BC-03	15.3477
Day 13	6/12/2018	O-06	O-06	BC-02	BC-04	B-06-BC-02 to B-06-BC-04	15.7445
Day 13	6/12/2018	O-06	O-07	BC-02	BC1-02	B-06-BC-02 to B-07-BC1-02	11.0496
Day 13	6/12/2018	O-06	O-07	BC-02	BC1-04	B-06-BC-02 to B-07-BC1-04	11.2591
Day 13	6/12/2018	O-06	O-07	BC-02	BC2-02	B-06-BC-02 to B-07-BC2-02	11.4237
Day 13	6/12/2018	O-06	O-07	BC-02	BC2-04	B-06-BC-02 to B-07-BC2-04	12.3376
Day 13	6/12/2018	O-06	O-06	BC-03	BC-04	B-06-BC-03 to B-06-BC-04	19.2657
Day 13	6/12/2018	O-06	O-07	BC-03	BC1-02	B-06-BC-03 to B-07-BC1-02	11.3952
Day 13	6/12/2018	O-06	O-07	BC-03	BC1-04	B-06-BC-03 to B-07-BC1-04	11.5115
Day 13	6/12/2018	O-06	O-07	BC-03	BC2-02	B-06-BC-03 to B-07-BC2-02	11.4439
Day 13	6/12/2018	O-06	O-07	BC-03	BC2-04	B-06-BC-03 to B-07-BC2-04	12.6123
Day 13	6/12/2018	O-06	O-07	BC-04	BC1-02	B-06-BC-04 to B-07-BC1-02	11.8627
Day 13	6/12/2018	O-06	O-07	BC-04	BC1-04	B-06-BC-04 to B-07-BC1-04	11.6614
Day 13	6/12/2018	O-06	O-07	BC-04	BC2-02	B-06-BC-04 to B-07-BC2-02	11.8887
Day 13	6/12/2018	O-06	O-07	BC-04	BC2-04	B-06-BC-04 to B-07-BC2-04	13.7335
Day 13	6/12/2018	O-07	O-07	BC1-02	BC1-04	B-07-BC1-02 to B-07-BC1-04	19.9363
Day 13	6/12/2018	O-07	O-07	BC1-02	BC2-02	B-07-BC1-02 to B-07-BC2-02	17.9063
Day 13	6/12/2018	O-07	O-07	BC1-02	BC2-04	B-07-BC1-02 to B-07-BC2-04	14.6123
Day 13	6/12/2018	O-07	O-07	BC1-04	BC2-02	B-07-BC1-04 to B-07-BC2-02	19.6874
Day 13	6/12/2018	O-07	O-07	BC1-04	BC2-04	B-07-BC1-04 to B-07-BC2-04	15.0145
Day 13	6/12/2018	O-07	O-07	BC2-02	BC2-04	B-07-BC2-02 to B-07-BC2-04	19.4576
Day 14	6/13/2018	O-01	O-01	BC-01	BC-02	B-01-BC-01 to B-01-BC-02	14.5042
Day 14	6/13/2018	O-01	O-01	BC-01	BC-03	B-01-BC-01 to B-01-BC-03	16.1783
Day 14	6/13/2018	O-01	O-01	BC-01	BC-04	B-01-BC-01 to B-01-BC-04	15.2157
Day 14	6/13/2018	O-01	O-02	BC-01	BC-01	B-01-BC-01 to B-02-BC-01	13.3341
Day 14	6/13/2018	O-01	O-02	BC-01	BC-02	B-01-BC-01 to B-02-BC-02	14.2966
Day 14	6/13/2018	O-01	O-02	BC-01	BC-03	B-01-BC-01 to B-02-BC-03	14.9194
Day 14	6/13/2018	O-01	O-02	BC-01	BC-04	B-01-BC-01 to B-02-BC-04	14.6056
Day 14	6/13/2018	O-01	O-03	BC-01	BC1-02	B-01-BC-01 to B-03-BC1-02	12.6354
Day 14	6/13/2018	O-01	O-03	BC-01	BC1-04	B-01-BC-01 to B-03-BC1-04	12.5016
Day 14	6/13/2018	O-01	O-03	BC-01	BC2-02	B-01-BC-01 to B-03-BC2-02	12.5011
Day 14	6/13/2018	O-01	O-03	BC-01	BC2-04	B-01-BC-01 to B-03-BC2-04	12.5703
Day 14	6/13/2018	O-01	O-04	BC-01	BC-01	B-01-BC-01 to B-04-BC-01	15.1222
Day 14	6/13/2018	O-01	O-04	BC-01	BC-02	B-01-BC-01 to B-04-BC-02	14.9459
Day 14	6/13/2018	O-01	O-04	BC-01	BC-03	B-01-BC-01 to B-04-BC-03	14.7923
Day 14	6/13/2018	O-01	O-04	BC-01	BC-04	B-01-BC-01 to B-04-BC-04	14.6446
Day 14	6/13/2018	O-01	O-05	BC-01	BC-01	B-01-BC-01 to B-05-BC-01	13.7536
Day 14	6/13/2018	O-01	O-05	BC-01	BC-02	B-01-BC-01 to B-05-BC-02	13.6257
Day 14	6/13/2018	O-01	O-05	BC-01	BC-03	B-01-BC-01 to B-05-BC-03	13.3632
Day 14	6/13/2018	O-01	O-05	BC-01	BC-04	B-01-BC-01 to B-05-BC-04	13.3005
Day 14	6/13/2018	O-01	O-06	BC-01	BC-01	B-01-BC-01 to B-06-BC-01	12.8014
Day 14	6/13/2018	O-01	O-06	BC-01	BC-02	B-01-BC-01 to B-06-BC-02	12.6549
Day 14	6/13/2018	O-01	O-06	BC-01	BC-03	B-01-BC-01 to B-06-BC-03	12.3472
Day 14	6/13/2018	O-01	O-06	BC-01	BC-04	B-01-BC-01 to B-06-BC-04	12.1950
Day 14	6/13/2018	O-01	O-07	BC-01	BC1-02	B-01-BC-01 to B-07-BC1-02	12.0241
Day 14	6/13/2018	O-01	O-07	BC-01	BC1-04	B-01-BC-01 to B-07-BC1-04	11.9764

Day Number	Date	Sending Well	Receiving Well	Sending Sensor ID	Receiving Sensor ID	Sensor Pair	Apparent Resistivity (Ω-m)
Day 14	6/13/2018	O-01	O-07	BC-01	BC2-02	B-01-BC-01 to B-07-BC2-02	12.2040
Day 14	6/13/2018	O-01	O-07	BC-01	BC2-04	B-01-BC-01 to B-07-BC2-04	11.9708
Day 14	6/13/2018	O-01	O-01	BC-02	BC-03	B-01-BC-02 to B-01-BC-03	23.5731
Day 14	6/13/2018	O-01	O-01	BC-02	BC-04	B-01-BC-02 to B-01-BC-04	19.2476
Day 14	6/13/2018	O-01	O-02	BC-02	BC-01	B-01-BC-02 to B-02-BC-01	14.0228
Day 14	6/13/2018	O-01	O-02	BC-02	BC-02	B-01-BC-02 to B-02-BC-02	15.1480
Day 14	6/13/2018	O-01	O-02	BC-02	BC-03	B-01-BC-02 to B-02-BC-03	15.6937
Day 14	6/13/2018	O-01	O-02	BC-02	BC-04	B-01-BC-02 to B-02-BC-04	15.6305
Day 14	6/13/2018	O-01	O-03	BC-02	BC1-02	B-01-BC-02 to B-03-BC1-02	12.7843
Day 14	6/13/2018	O-01	O-03	BC-02	BC1-04	B-01-BC-02 to B-03-BC1-04	12.6068
Day 14	6/13/2018	O-01	O-03	BC-02	BC2-02	B-01-BC-02 to B-03-BC2-02	12.5627
Day 14	6/13/2018	O-01	O-03	BC-02	BC2-04	B-01-BC-02 to B-03-BC2-04	12.6177
Day 14	6/13/2018	O-01	O-04	BC-02	BC-01	B-01-BC-02 to B-04-BC-01	15.0576
Day 14	6/13/2018	O-01	O-04	BC-02	BC-02	B-01-BC-02 to B-04-BC-02	14.8586
Day 14	6/13/2018	O-01	O-04	BC-02	BC-03	B-01-BC-02 to B-04-BC-03	14.6680
Day 14	6/13/2018	O-01	O-04	BC-02	BC-04	B-01-BC-02 to B-04-BC-04	14.4846
Day 14	6/13/2018	O-01	O-05	BC-02	BC-01	B-01-BC-02 to B-05-BC-01	13.7410
Day 14	6/13/2018	O-01	O-05	BC-02	BC-02	B-01-BC-02 to B-05-BC-02	13.4924
Day 14	6/13/2018	O-01	O-05	BC-02	BC-03	B-01-BC-02 to B-05-BC-03	13.2815
Day 14	6/13/2018	O-01	O-05	BC-02	BC-04	B-01-BC-02 to B-05-BC-04	13.1926
Day 14	6/13/2018	O-01	O-06	BC-02	BC-01	B-01-BC-02 to B-06-BC-01	13.0095
Day 14	6/13/2018	O-01	O-06	BC-02	BC-02	B-01-BC-02 to B-06-BC-02	12.6135
Day 14	6/13/2018	O-01	O-06	BC-02	BC-03	B-01-BC-02 to B-06-BC-03	12.3598
Day 14	6/13/2018	O-01	O-06	BC-02	BC-04	B-01-BC-02 to B-06-BC-04	12.1455
Day 14	6/13/2018	O-01	O-07	BC-02	BC1-02	B-01-BC-02 to B-07-BC1-02	12.2550
Day 14	6/13/2018	O-01	O-07	BC-02	BC1-04	B-01-BC-02 to B-07-BC1-04	11.9669
Day 14	6/13/2018	O-01	O-07	BC-02	BC2-02	B-01-BC-02 to B-07-BC2-02	12.1504
Day 14	6/13/2018	O-01	O-07	BC-02	BC2-04	B-01-BC-02 to B-07-BC2-04	12.0226
Day 14	6/13/2018	O-01	O-01	BC-03	BC-04	B-01-BC-03 to B-01-BC-04	24.1993
Day 14	6/13/2018	O-01	O-02	BC-03	BC-01	B-01-BC-03 to B-02-BC-01	14.3042
Day 14	6/13/2018	O-01	O-02	BC-03	BC-02	B-01-BC-03 to B-02-BC-02	15.4923
Day 14	6/13/2018	O-01	O-02	BC-03	BC-03	B-01-BC-03 to B-02-BC-03	15.9623
Day 14	6/13/2018	O-01	O-02	BC-03	BC-04	B-01-BC-03 to B-02-BC-04	16.5536
Day 14	6/13/2018	O-01	O-03	BC-03	BC1-02	B-01-BC-03 to B-03-BC1-02	12.8425
Day 14	6/13/2018	O-01	O-03	BC-03	BC1-04	B-01-BC-03 to B-03-BC1-04	12.6525
Day 14	6/13/2018	O-01	O-03	BC-03	BC2-02	B-01-BC-03 to B-03-BC2-02	12.5793
Day 14	6/13/2018	O-01	O-03	BC-03	BC2-04	B-01-BC-03 to B-03-BC2-04	12.6440
Day 14	6/13/2018	O-01	O-04	BC-03	BC-01	B-01-BC-03 to B-04-BC-01	14.9612
Day 14	6/13/2018	O-01	O-04	BC-03	BC-02	B-01-BC-03 to B-04-BC-02	14.7224
Day 14	6/13/2018	O-01	O-04	BC-03	BC-03	B-01-BC-03 to B-04-BC-03	14.5326
Day 14	6/13/2018	O-01	O-04	BC-03	BC-04	B-01-BC-03 to B-04-BC-04	14.3692
Day 14	6/13/2018	O-01	O-05	BC-03	BC-01	B-01-BC-03 to B-05-BC-01	13.7032
Day 14	6/13/2018	O-01	O-05	BC-03	BC-02	B-01-BC-03 to B-05-BC-02	13.4432
Day 14	6/13/2018	O-01	O-05	BC-03	BC-03	B-01-BC-03 to B-05-BC-03	13.1955
Day 14	6/13/2018	O-01	O-05	BC-03	BC-04	B-01-BC-03 to B-05-BC-04	13.0810
Day 14	6/13/2018	O-01	O-06	BC-03	BC-01	B-01-BC-03 to B-06-BC-01	13.0295
Day 14	6/13/2018	O-01	O-06	BC-03	BC-02	B-01-BC-03 to B-06-BC-02	12.6826
Day 14	6/13/2018	O-01	O-06	BC-03	BC-03	B-01-BC-03 to B-06-BC-03	12.3889
Day 14	6/13/2018	O-01	O-06	BC-03	BC-04	B-01-BC-03 to B-06-BC-04	12.1641
Day 14	6/13/2018	O-01	O-07	BC-03	BC1-02	B-01-BC-03 to B-07-BC1-02	12.4593
Day 14	6/13/2018	O-01	O-07	BC-03	BC1-04	B-01-BC-03 to B-07-BC1-04	12.0824
Day 14	6/13/2018	O-01	O-07	BC-03	BC2-02	B-01-BC-03 to B-07-BC2-02	12.1812
Day 14	6/13/2018	O-01	O-07	BC-03	BC2-04	B-01-BC-03 to B-07-BC2-04	12.2301
Day 14	6/13/2018	O-01	O-02	BC-04	BC-01	B-01-BC-04 to B-02-BC-01	13.9606
Day 14	6/13/2018	O-01	O-02	BC-04	BC-02	B-01-BC-04 to B-02-BC-02	15.1178
Day 14	6/13/2018	O-01	O-02	BC-04	BC-03	B-01-BC-04 to B-02-BC-03	15.5464
Day 14	6/13/2018	O-01	O-02	BC-04	BC-04	B-01-BC-04 to B-02-BC-04	17.0567
Day 14	6/13/2018	O-01	O-03	BC-04	BC1-02	B-01-BC-04 to B-03-BC1-02	12.9626
Day 14	6/13/2018	O-01	O-03	BC-04	BC1-04	B-01-BC-04 to B-03-BC1-04	12.7044
Day 14	6/13/2018	O-01	O-03	BC-04	BC2-02	B-01-BC-04 to B-03-BC2-02	12.6759
Day 14	6/13/2018	O-01	O-03	BC-04	BC2-04	B-01-BC-04 to B-03-BC2-04	12.7805
Day 14	6/13/2018	O-01	O-04	BC-04	BC-01	B-01-BC-04 to B-04-BC-01	15.0359
Day 14	6/13/2018	O-01	O-04	BC-04	BC-02	B-01-BC-04 to B-04-BC-02	14.6449
Day 14	6/13/2018	O-01	O-04	BC-04	BC-03	B-01-BC-04 to B-04-BC-03	14.5887
Day 14	6/13/2018	O-01	O-04	BC-04	BC-04	B-01-BC-04 to B-04-BC-04	14.4497
Day 14	6/13/2018	O-01	O-05	BC-04	BC-01	B-01-BC-04 to B-05-BC-01	13.8404
Day 14	6/13/2018	O-01	O-05	BC-04	BC-02	B-01-BC-04 to B-05-BC-02	13.5249
Day 14	6/13/2018	O-01	O-05	BC-04	BC-03	B-01-BC-04 to B-05-BC-03	13.3098
Day 14	6/13/2018	O-01	O-05	BC-04	BC-04	B-01-BC-04 to B-05-BC-04	13.2003
Day 14	6/13/2018	O-01	O-06	BC-04	BC-01	B-01-BC-04 to B-06-BC-01	13.2318
Day 14	6/13/2018	O-01	O-06	BC-04	BC-02	B-01-BC-04 to B-06-BC-02	12.8705
Day 14	6/13/2018	O-01	O-06	BC-04	BC-03	B-01-BC-04 to B-06-BC-03	12.5406
Day 14	6/13/2018	O-01	O-06	BC-04	BC-04	B-01-BC-04 to B-06-BC-04	12.3515
Day 14	6/13/2018	O-01	O-07	BC-04	BC1-02	B-01-BC-04 to B-07-BC1-02	12.6480
Day 14	6/13/2018	O-01	O-07	BC-04	BC1-04	B-01-BC-04 to B-07-BC1-04	12.1871
Day 14	6/13/2018	O-01	O-07	BC-04	BC2-02	B-01-BC-04 to B-07-BC2-02	12.3113

Day Number	Date	Sending Well	Receiving Well	Sending Sensor ID	Receiving Sensor ID	Sensor Pair	Apparent Resistivity (Ω-m)
Day 14	6/13/2018	O-01	O-07	BC-04	BC2-04	B-01-BC-04 to B-07-BC2-04	12.6527
Day 14	6/13/2018	O-02	O-02	BC-01	BC-02	B-02-BC-01 to B-02-BC-02	14.3546
Day 14	6/13/2018	O-02	O-02	BC-01	BC-03	B-02-BC-01 to B-02-BC-03	16.2639
Day 14	6/13/2018	O-02	O-02	BC-01	BC-04	B-02-BC-01 to B-02-BC-04	16.3486
Day 14	6/13/2018	O-02	O-03	BC-01	BC1-02	B-02-BC-01 to B-03-BC1-02	11.2282
Day 14	6/13/2018	O-02	O-03	BC-01	BC1-04	B-02-BC-01 to B-03-BC1-04	11.3609
Day 14	6/13/2018	O-02	O-03	BC-01	BC2-02	B-02-BC-01 to B-03-BC2-02	11.5243
Day 14	6/13/2018	O-02	O-03	BC-01	BC2-04	B-02-BC-01 to B-03-BC2-04	11.8857
Day 14	6/13/2018	O-02	O-04	BC-01	BC-01	B-02-BC-01 to B-04-BC-01	15.4025
Day 14	6/13/2018	O-02	O-04	BC-01	BC-02	B-02-BC-01 to B-04-BC-02	15.2353
Day 14	6/13/2018	O-02	O-04	BC-01	BC-03	B-02-BC-01 to B-04-BC-03	15.0885
Day 14	6/13/2018	O-02	O-04	BC-01	BC-04	B-02-BC-01 to B-04-BC-04	14.9495
Day 14	6/13/2018	O-02	O-05	BC-01	BC-01	B-02-BC-01 to B-05-BC-01	14.9233
Day 14	6/13/2018	O-02	O-05	BC-01	BC-02	B-02-BC-01 to B-05-BC-02	14.7365
Day 14	6/13/2018	O-02	O-05	BC-01	BC-03	B-02-BC-01 to B-05-BC-03	14.5651
Day 14	6/13/2018	O-02	O-05	BC-01	BC-04	B-02-BC-01 to B-05-BC-04	14.5238
Day 14	6/13/2018	O-02	O-06	BC-01	BC-01	B-02-BC-01 to B-06-BC-01	14.9008
Day 14	6/13/2018	O-02	O-06	BC-01	BC-02	B-02-BC-01 to B-06-BC-02	14.6583
Day 14	6/13/2018	O-02	O-06	BC-01	BC-03	B-02-BC-01 to B-06-BC-03	14.4983
Day 14	6/13/2018	O-02	O-06	BC-01	BC-04	B-02-BC-01 to B-06-BC-04	14.3068
Day 14	6/13/2018	O-02	O-07	BC-01	BC1-02	B-02-BC-01 to B-07-BC1-02	13.5633
Day 14	6/13/2018	O-02	O-07	BC-01	BC1-04	B-02-BC-01 to B-07-BC1-04	13.2718
Day 14	6/13/2018	O-02	O-07	BC-01	BC2-02	B-02-BC-01 to B-07-BC2-02	13.2945
Day 14	6/13/2018	O-02	O-07	BC-01	BC2-04	B-02-BC-01 to B-07-BC2-04	13.0886
Day 14	6/13/2018	O-02	O-02	BC-02	BC-03	B-02-BC-02 to B-02-BC-03	16.7504
Day 14	6/13/2018	O-02	O-02	BC-02	BC-04	B-02-BC-02 to B-02-BC-04	18.2161
Day 14	6/13/2018	O-02	O-03	BC-02	BC1-02	B-02-BC-02 to B-03-BC1-02	11.7480
Day 14	6/13/2018	O-02	O-03	BC-02	BC1-04	B-02-BC-02 to B-03-BC1-04	11.8825
Day 14	6/13/2018	O-02	O-03	BC-02	BC2-02	B-02-BC-02 to B-03-BC2-02	12.0595
Day 14	6/13/2018	O-02	O-03	BC-02	BC2-04	B-02-BC-02 to B-03-BC2-04	12.4346
Day 14	6/13/2018	O-02	O-04	BC-02	BC-01	B-02-BC-02 to B-04-BC-01	15.6204
Day 14	6/13/2018	O-02	O-04	BC-02	BC-02	B-02-BC-02 to B-04-BC-02	15.4391
Day 14	6/13/2018	O-02	O-04	BC-02	BC-03	B-02-BC-02 to B-04-BC-03	15.1782
Day 14	6/13/2018	O-02	O-04	BC-02	BC-04	B-02-BC-02 to B-04-BC-04	15.0145
Day 14	6/13/2018	O-02	O-05	BC-02	BC-01	B-02-BC-02 to B-05-BC-01	15.0967
Day 14	6/13/2018	O-02	O-05	BC-02	BC-02	B-02-BC-02 to B-05-BC-02	14.8799
Day 14	6/13/2018	O-02	O-05	BC-02	BC-03	B-02-BC-02 to B-05-BC-03	14.6597
Day 14	6/13/2018	O-02	O-05	BC-02	BC-04	B-02-BC-02 to B-05-BC-04	14.5837
Day 14	6/13/2018	O-02	O-06	BC-02	BC-01	B-02-BC-02 to B-06-BC-01	15.1628
Day 14	6/13/2018	O-02	O-06	BC-02	BC-02	B-02-BC-02 to B-06-BC-02	14.8730
Day 14	6/13/2018	O-02	O-06	BC-02	BC-03	B-02-BC-02 to B-06-BC-03	14.6746
Day 14	6/13/2018	O-02	O-06	BC-02	BC-04	B-02-BC-02 to B-06-BC-04	14.4028
Day 14	6/13/2018	O-02	O-07	BC-02	BC1-02	B-02-BC-02 to B-07-BC1-02	13.8647
Day 14	6/13/2018	O-02	O-07	BC-02	BC1-04	B-02-BC-02 to B-07-BC1-04	13.5005
Day 14	6/13/2018	O-02	O-07	BC-02	BC2-02	B-02-BC-02 to B-07-BC2-02	13.4625
Day 14	6/13/2018	O-02	O-07	BC-02	BC2-04	B-02-BC-02 to B-07-BC2-04	13.2329
Day 14	6/13/2018	O-02	O-02	BC-03	BC-04	B-02-BC-03 to B-02-BC-04	18.8174
Day 14	6/13/2018	O-02	O-03	BC-03	BC1-02	B-02-BC-03 to B-03-BC1-02	12.1803
Day 14	6/13/2018	O-02	O-03	BC-03	BC1-04	B-02-BC-03 to B-03-BC1-04	12.2063
Day 14	6/13/2018	O-02	O-03	BC-03	BC2-02	B-02-BC-03 to B-03-BC2-02	12.2770
Day 14	6/13/2018	O-02	O-03	BC-03	BC2-04	B-02-BC-03 to B-03-BC2-04	12.5747
Day 14	6/13/2018	O-02	O-04	BC-03	BC-01	B-02-BC-03 to B-04-BC-01	15.5933
Day 14	6/13/2018	O-02	O-04	BC-03	BC-02	B-02-BC-03 to B-04-BC-02	15.3542
Day 14	6/13/2018	O-02	O-04	BC-03	BC-03	B-02-BC-03 to B-04-BC-03	15.1123
Day 14	6/13/2018	O-02	O-04	BC-03	BC-04	B-02-BC-03 to B-04-BC-04	14.8814
Day 14	6/13/2018	O-02	O-05	BC-03	BC-01	B-02-BC-03 to B-05-BC-01	15.1014
Day 14	6/13/2018	O-02	O-05	BC-03	BC-02	B-02-BC-03 to B-05-BC-02	14.8070
Day 14	6/13/2018	O-02	O-05	BC-03	BC-03	B-02-BC-03 to B-05-BC-03	14.5838
Day 14	6/13/2018	O-02	O-05	BC-03	BC-04	B-02-BC-03 to B-05-BC-04	14.4496
Day 14	6/13/2018	O-02	O-06	BC-03	BC-01	B-02-BC-03 to B-06-BC-01	15.2715
Day 14	6/13/2018	O-02	O-06	BC-03	BC-02	B-02-BC-03 to B-06-BC-02	14.9242
Day 14	6/13/2018	O-02	O-06	BC-03	BC-03	B-02-BC-03 to B-06-BC-03	14.6343
Day 14	6/13/2018	O-02	O-06	BC-03	BC-04	B-02-BC-03 to B-06-BC-04	14.3144
Day 14	6/13/2018	O-02	O-07	BC-03	BC1-02	B-02-BC-03 to B-07-BC1-02	14.0978
Day 14	6/13/2018	O-02	O-07	BC-03	BC1-04	B-02-BC-03 to B-07-BC1-04	13.6156
Day 14	6/13/2018	O-02	O-07	BC-03	BC2-02	B-02-BC-03 to B-07-BC2-02	13.5116
Day 14	6/13/2018	O-02	O-07	BC-03	BC2-04	B-02-BC-03 to B-07-BC2-04	13.2475
Day 14	6/13/2018	O-02	O-03	BC-04	BC1-02	B-02-BC-04 to B-03-BC1-02	12.2960
Day 14	6/13/2018	O-02	O-03	BC-04	BC1-04	B-02-BC-04 to B-03-BC1-04	12.2560
Day 14	6/13/2018	O-02	O-03	BC-04	BC2-02	B-02-BC-04 to B-03-BC2-02	12.3318
Day 14	6/13/2018	O-02	O-03	BC-04	BC2-04	B-02-BC-04 to B-03-BC2-04	12.7980
Day 14	6/13/2018	O-02	O-04	BC-04	BC-01	B-02-BC-04 to B-04-BC-01	15.4504
Day 14	6/13/2018	O-02	O-04	BC-04	BC-02	B-02-BC-04 to B-04-BC-02	15.1738
Day 14	6/13/2018	O-02	O-04	BC-04	BC-03	B-02-BC-04 to B-04-BC-03	14.9266
Day 14	6/13/2018	O-02	O-04	BC-04	BC-04	B-02-BC-04 to B-04-BC-04	14.7672
Day 14	6/13/2018	O-02	O-05	BC-04	BC-01	B-02-BC-04 to B-05-BC-01	14.9522

Day Number	Date	Sending Well	Receiving Well	Sending Sensor ID	Receiving Sensor ID	Sensor Pair	Apparent Resistivity (Ω-m)
Day 14	6/13/2018	O-02	O-05	BC-04	BC-02	B-02-BC-04 to B-05-BC-02	14.6324
Day 14	6/13/2018	O-02	O-05	BC-04	BC-03	B-02-BC-04 to B-05-BC-03	14.3917
Day 14	6/13/2018	O-02	O-05	BC-04	BC-04	B-02-BC-04 to B-05-BC-04	14.2605
Day 14	6/13/2018	O-02	O-06	BC-04	BC-01	B-02-BC-04 to B-06-BC-01	15.1510
Day 14	6/13/2018	O-02	O-06	BC-04	BC-02	B-02-BC-04 to B-06-BC-02	14.7784
Day 14	6/13/2018	O-02	O-06	BC-04	BC-03	B-02-BC-04 to B-06-BC-03	14.4881
Day 14	6/13/2018	O-02	O-06	BC-04	BC-04	B-02-BC-04 to B-06-BC-04	14.1550
Day 14	6/13/2018	O-02	O-07	BC-04	BC1-02	B-02-BC-04 to B-07-BC1-02	14.0436
Day 14	6/13/2018	O-02	O-07	BC-04	BC1-04	B-02-BC-04 to B-07-BC1-04	13.4954
Day 14	6/13/2018	O-02	O-07	BC-04	BC2-02	B-02-BC-04 to B-07-BC2-02	13.3288
Day 14	6/13/2018	O-02	O-07	BC-04	BC2-04	B-02-BC-04 to B-07-BC2-04	13.1418
Day 14	6/13/2018	O-03	O-03	BC1-02	BC1-04	B-03-BC1-02 to B-03-BC1-04	13.3095
Day 14	6/13/2018	O-03	O-03	BC1-02	BC2-02	B-03-BC1-02 to B-03-BC2-02	15.3070
Day 14	6/13/2018	O-03	O-03	BC1-02	BC2-04	B-03-BC1-02 to B-03-BC2-04	14.7634
Day 14	6/13/2018	O-03	O-04	BC1-02	BC-01	B-03-BC1-02 to B-04-BC-01	13.5519
Day 14	6/13/2018	O-03	O-04	BC1-02	BC-02	B-03-BC1-02 to B-04-BC-02	13.6003
Day 14	6/13/2018	O-03	O-04	BC1-02	BC-03	B-03-BC1-02 to B-04-BC-03	13.5476
Day 14	6/13/2018	O-03	O-04	BC1-02	BC-04	B-03-BC1-02 to B-04-BC-04	13.5130
Day 14	6/13/2018	O-03	O-05	BC1-02	BC-01	B-03-BC1-02 to B-05-BC-01	14.1104
Day 14	6/13/2018	O-03	O-05	BC1-02	BC-02	B-03-BC1-02 to B-05-BC-02	14.0098
Day 14	6/13/2018	O-03	O-05	BC1-02	BC-03	B-03-BC1-02 to B-05-BC-03	13.9663
Day 14	6/13/2018	O-03	O-05	BC1-02	BC-04	B-03-BC1-02 to B-05-BC-04	14.0184
Day 14	6/13/2018	O-03	O-06	BC1-02	BC-01	B-03-BC1-02 to B-06-BC-01	15.6296
Day 14	6/13/2018	O-03	O-06	BC1-02	BC-02	B-03-BC1-02 to B-06-BC-02	15.5038
Day 14	6/13/2018	O-03	O-06	BC1-02	BC-03	B-03-BC1-02 to B-06-BC-03	15.4557
Day 14	6/13/2018	O-03	O-06	BC1-02	BC-04	B-03-BC1-02 to B-06-BC-04	15.3502
Day 14	6/13/2018	O-03	O-07	BC1-02	BC1-02	B-03-BC1-02 to B-07-BC1-02	15.1303
Day 14	6/13/2018	O-03	O-07	BC1-02	BC1-04	B-03-BC1-02 to B-07-BC1-04	14.9225
Day 14	6/13/2018	O-03	O-07	BC1-02	BC2-02	B-03-BC1-02 to B-07-BC2-02	14.9095
Day 14	6/13/2018	O-03	O-07	BC1-02	BC2-04	B-03-BC1-02 to B-07-BC2-04	14.8082
Day 14	6/13/2018	O-03	O-03	BC1-04	BC2-02	B-03-BC1-04 to B-03-BC2-02	16.3727
Day 14	6/13/2018	O-03	O-03	BC1-04	BC2-04	B-03-BC1-04 to B-03-BC2-04	15.9605
Day 14	6/13/2018	O-03	O-04	BC1-04	BC-01	B-03-BC1-04 to B-04-BC-01	13.5265
Day 14	6/13/2018	O-03	O-04	BC1-04	BC-02	B-03-BC1-04 to B-04-BC-02	13.5097
Day 14	6/13/2018	O-03	O-04	BC1-04	BC-03	B-03-BC1-04 to B-04-BC-03	13.4063
Day 14	6/13/2018	O-03	O-04	BC1-04	BC-04	B-03-BC1-04 to B-04-BC-04	13.3187
Day 14	6/13/2018	O-03	O-05	BC1-04	BC-01	B-03-BC1-04 to B-05-BC-01	14.0655
Day 14	6/13/2018	O-03	O-05	BC1-04	BC-02	B-03-BC1-04 to B-05-BC-02	13.9338
Day 14	6/13/2018	O-03	O-05	BC1-04	BC-03	B-03-BC1-04 to B-05-BC-03	13.8095
Day 14	6/13/2018	O-03	O-05	BC1-04	BC-04	B-03-BC1-04 to B-05-BC-04	13.8387
Day 14	6/13/2018	O-03	O-06	BC1-04	BC-01	B-03-BC1-04 to B-06-BC-01	15.5890
Day 14	6/13/2018	O-03	O-06	BC1-04	BC-02	B-03-BC1-04 to B-06-BC-02	15.4265
Day 14	6/13/2018	O-03	O-06	BC1-04	BC-03	B-03-BC1-04 to B-06-BC-03	15.2476
Day 14	6/13/2018	O-03	O-06	BC1-04	BC-04	B-03-BC1-04 to B-06-BC-04	15.1838
Day 14	6/13/2018	O-03	O-07	BC1-04	BC1-02	B-03-BC1-04 to B-07-BC1-02	15.1222
Day 14	6/13/2018	O-03	O-07	BC1-04	BC1-04	B-03-BC1-04 to B-07-BC1-04	14.8190
Day 14	6/13/2018	O-03	O-07	BC1-04	BC2-02	B-03-BC1-04 to B-07-BC2-02	14.7487
Day 14	6/13/2018	O-03	O-07	BC1-04	BC2-04	B-03-BC1-04 to B-07-BC2-04	14.6021
Day 14	6/13/2018	O-03	O-03	BC2-02	BC2-04	B-03-BC2-02 to B-03-BC2-04	36.9377
Day 14	6/13/2018	O-03	O-04	BC2-02	BC-01	B-03-BC2-02 to B-04-BC-01	13.6138
Day 14	6/13/2018	O-03	O-04	BC2-02	BC-02	B-03-BC2-02 to B-04-BC-02	13.5150
Day 14	6/13/2018	O-03	O-04	BC2-02	BC-03	B-03-BC2-02 to B-04-BC-03	13.4029
Day 14	6/13/2018	O-03	O-04	BC2-02	BC-04	B-03-BC2-02 to B-04-BC-04	13.3079
Day 14	6/13/2018	O-03	O-05	BC2-02	BC-01	B-03-BC2-02 to B-05-BC-01	14.1363
Day 14	6/13/2018	O-03	O-05	BC2-02	BC-02	B-03-BC2-02 to B-05-BC-02	13.9584
Day 14	6/13/2018	O-03	O-05	BC2-02	BC-03	B-03-BC2-02 to B-05-BC-03	13.8105
Day 14	6/13/2018	O-03	O-05	BC2-02	BC-04	B-03-BC2-02 to B-05-BC-04	13.7668
Day 14	6/13/2018	O-03	O-06	BC2-02	BC-01	B-03-BC2-02 to B-06-BC-01	15.7067
Day 14	6/13/2018	O-03	O-06	BC2-02	BC-02	B-03-BC2-02 to B-06-BC-02	15.4714
Day 14	6/13/2018	O-03	O-06	BC2-02	BC-03	B-03-BC2-02 to B-06-BC-03	15.3493
Day 14	6/13/2018	O-03	O-06	BC2-02	BC-04	B-03-BC2-02 to B-06-BC-04	15.1384
Day 14	6/13/2018	O-03	O-07	BC2-02	BC1-02	B-03-BC2-02 to B-07-BC1-02	15.2128
Day 14	6/13/2018	O-03	O-07	BC2-02	BC1-04	B-03-BC2-02 to B-07-BC1-04	14.8089
Day 14	6/13/2018	O-03	O-07	BC2-02	BC2-02	B-03-BC2-02 to B-07-BC2-02	14.7165
Day 14	6/13/2018	O-03	O-07	BC2-02	BC2-04	B-03-BC2-02 to B-07-BC2-04	14.5369
Day 14	6/13/2018	O-03	O-04	BC2-04	BC-01	B-03-BC2-04 to B-04-BC-01	13.5724
Day 14	6/13/2018	O-03	O-04	BC2-04	BC-02	B-03-BC2-04 to B-04-BC-02	13.4304
Day 14	6/13/2018	O-03	O-04	BC2-04	BC-03	B-03-BC2-04 to B-04-BC-03	13.3159
Day 14	6/13/2018	O-03	O-04	BC2-04	BC-04	B-03-BC2-04 to B-04-BC-04	13.2818
Day 14	6/13/2018	O-03	O-05	BC2-04	BC-01	B-03-BC2-04 to B-05-BC-01	14.1398
Day 14	6/13/2018	O-03	O-05	BC2-04	BC-02	B-03-BC2-04 to B-05-BC-02	13.8969
Day 14	6/13/2018	O-03	O-05	BC2-04	BC-03	B-03-BC2-04 to B-05-BC-03	13.7383
Day 14	6/13/2018	O-03	O-05	BC2-04	BC-04	B-03-BC2-04 to B-05-BC-04	13.7188
Day 14	6/13/2018	O-03	O-06	BC2-04	BC-01	B-03-BC2-04 to B-06-BC-01	15.7665
Day 14	6/13/2018	O-03	O-06	BC2-04	BC-02	B-03-BC2-04 to B-06-BC-02	15.4841
Day 14	6/13/2018	O-03	O-06	BC2-04	BC-03	B-03-BC2-04 to B-06-BC-03	15.3048

Day Number	Date	Sending Well	Receiving Well	Sending Sensor ID	Receiving Sensor ID	Sensor Pair	Apparent Resistivity (Ω-m)
Day 14	6/13/2018	O-03	O-06	BC2-04	BC-04	B-03-BC2-04 to B-06-BC-04	15.0647
Day 14	6/13/2018	O-03	O-07	BC2-04	BC1-02	B-03-BC2-04 to B-07-BC1-02	15.3087
Day 14	6/13/2018	O-03	O-07	BC2-04	BC1-04	B-03-BC2-04 to B-07-BC1-04	14.8485
Day 14	6/13/2018	O-03	O-07	BC2-04	BC2-02	B-03-BC2-04 to B-07-BC2-02	14.6724
Day 14	6/13/2018	O-03	O-07	BC2-04	BC2-04	B-03-BC2-04 to B-07-BC2-04	14.4495
Day 14	6/13/2018	O-04	O-04	BC-01	BC-02	B-04-BC-01 to B-04-BC-02	14.5790
Day 14	6/13/2018	O-04	O-04	BC-01	BC-03	B-04-BC-01 to B-04-BC-03	15.0779
Day 14	6/13/2018	O-04	O-04	BC-01	BC-04	B-04-BC-01 to B-04-BC-04	13.5350
Day 14	6/13/2018	O-04	O-05	BC-01	BC-01	B-04-BC-01 to B-05-BC-01	11.2311
Day 14	6/13/2018	O-04	O-05	BC-01	BC-02	B-04-BC-01 to B-05-BC-02	11.5001
Day 14	6/13/2018	O-04	O-05	BC-01	BC-03	B-04-BC-01 to B-05-BC-03	11.6428
Day 14	6/13/2018	O-04	O-05	BC-01	BC-04	B-04-BC-01 to B-05-BC-04	11.8250
Day 14	6/13/2018	O-04	O-06	BC-01	BC-01	B-04-BC-01 to B-06-BC-01	13.1848
Day 14	6/13/2018	O-04	O-06	BC-01	BC-02	B-04-BC-01 to B-06-BC-02	13.1146
Day 14	6/13/2018	O-04	O-06	BC-01	BC-03	B-04-BC-01 to B-06-BC-03	13.1755
Day 14	6/13/2018	O-04	O-06	BC-01	BC-04	B-04-BC-01 to B-06-BC-04	13.1739
Day 14	6/13/2018	O-04	O-07	BC-01	BC1-02	B-04-BC-01 to B-07-BC1-02	14.4469
Day 14	6/13/2018	O-04	O-07	BC-01	BC1-04	B-04-BC-01 to B-07-BC1-04	14.2299
Day 14	6/13/2018	O-04	O-07	BC-01	BC2-02	B-04-BC-01 to B-07-BC2-02	14.1546
Day 14	6/13/2018	O-04	O-07	BC-01	BC2-04	B-04-BC-01 to B-07-BC2-04	14.1920
Day 14	6/13/2018	O-04	O-04	BC-02	BC-03	B-04-BC-02 to B-04-BC-03	18.4619
Day 14	6/13/2018	O-04	O-04	BC-02	BC-04	B-04-BC-02 to B-04-BC-04	15.3126
Day 14	6/13/2018	O-04	O-05	BC-02	BC-01	B-04-BC-02 to B-05-BC-01	11.4302
Day 14	6/13/2018	O-04	O-05	BC-02	BC-02	B-04-BC-02 to B-05-BC-02	11.5775
Day 14	6/13/2018	O-04	O-05	BC-02	BC-03	B-04-BC-02 to B-05-BC-03	11.7522
Day 14	6/13/2018	O-04	O-05	BC-02	BC-04	B-04-BC-02 to B-05-BC-04	12.0478
Day 14	6/13/2018	O-04	O-06	BC-02	BC-01	B-04-BC-02 to B-06-BC-01	13.2800
Day 14	6/13/2018	O-04	O-06	BC-02	BC-02	B-04-BC-02 to B-06-BC-02	13.1423
Day 14	6/13/2018	O-04	O-06	BC-02	BC-03	B-04-BC-02 to B-06-BC-03	13.1243
Day 14	6/13/2018	O-04	O-06	BC-02	BC-04	B-04-BC-02 to B-06-BC-04	13.0835
Day 14	6/13/2018	O-04	O-07	BC-02	BC1-02	B-04-BC-02 to B-07-BC1-02	14.4723
Day 14	6/13/2018	O-04	O-07	BC-02	BC1-04	B-04-BC-02 to B-07-BC1-04	14.0514
Day 14	6/13/2018	O-04	O-07	BC-02	BC2-02	B-04-BC-02 to B-07-BC2-02	14.0509
Day 14	6/13/2018	O-04	O-07	BC-02	BC2-04	B-04-BC-02 to B-07-BC2-04	14.0385
Day 14	6/13/2018	O-04	O-04	BC-03	BC-04	B-04-BC-03 to B-04-BC-04	24.7635
Day 14	6/13/2018	O-04	O-05	BC-03	BC-01	B-04-BC-03 to B-05-BC-01	11.6179
Day 14	6/13/2018	O-04	O-05	BC-03	BC-02	B-04-BC-03 to B-05-BC-02	11.7316
Day 14	6/13/2018	O-04	O-05	BC-03	BC-03	B-04-BC-03 to B-05-BC-03	12.3215
Day 14	6/13/2018	O-04	O-05	BC-03	BC-04	B-04-BC-03 to B-05-BC-04	13.0951
Day 14	6/13/2018	O-04	O-06	BC-03	BC-01	B-04-BC-03 to B-06-BC-01	13.3952
Day 14	6/13/2018	O-04	O-06	BC-03	BC-02	B-04-BC-03 to B-06-BC-02	13.2371
Day 14	6/13/2018	O-04	O-06	BC-03	BC-03	B-04-BC-03 to B-06-BC-03	13.2038
Day 14	6/13/2018	O-04	O-06	BC-03	BC-04	B-04-BC-03 to B-06-BC-04	13.1223
Day 14	6/13/2018	O-04	O-07	BC-03	BC1-02	B-04-BC-03 to B-07-BC1-02	14.4850
Day 14	6/13/2018	O-04	O-07	BC-03	BC1-04	B-04-BC-03 to B-07-BC1-04	14.0912
Day 14	6/13/2018	O-04	O-07	BC-03	BC2-02	B-04-BC-03 to B-07-BC2-02	13.9637
Day 14	6/13/2018	O-04	O-07	BC-03	BC2-04	B-04-BC-03 to B-07-BC2-04	13.9376
Day 14	6/13/2018	O-04	O-05	BC-04	BC-01	B-04-BC-04 to B-05-BC-01	11.7584
Day 14	6/13/2018	O-04	O-05	BC-04	BC-02	B-04-BC-04 to B-05-BC-02	11.9202
Day 14	6/13/2018	O-04	O-05	BC-04	BC-03	B-04-BC-04 to B-05-BC-03	12.8688
Day 14	6/13/2018	O-04	O-05	BC-04	BC-04	B-04-BC-04 to B-05-BC-04	14.0806
Day 14	6/13/2018	O-04	O-06	BC-04	BC-01	B-04-BC-04 to B-06-BC-01	13.5252
Day 14	6/13/2018	O-04	O-06	BC-04	BC-02	B-04-BC-04 to B-06-BC-02	13.3564
Day 14	6/13/2018	O-04	O-06	BC-04	BC-03	B-04-BC-04 to B-06-BC-03	13.2977
Day 14	6/13/2018	O-04	O-06	BC-04	BC-04	B-04-BC-04 to B-06-BC-04	13.2454
Day 14	6/13/2018	O-04	O-07	BC-04	BC1-02	B-04-BC-04 to B-07-BC1-02	14.5155
Day 14	6/13/2018	O-04	O-07	BC-04	BC1-04	B-04-BC-04 to B-07-BC1-04	14.0599
Day 14	6/13/2018	O-04	O-07	BC-04	BC2-02	B-04-BC-04 to B-07-BC2-02	13.8543
Day 14	6/13/2018	O-04	O-07	BC-04	BC2-04	B-04-BC-04 to B-07-BC2-04	13.8663
Day 14	6/13/2018	O-05	O-05	BC-01	BC-02	B-05-BC-01 to B-05-BC-02	14.0658
Day 14	6/13/2018	O-05	O-05	BC-01	BC-03	B-05-BC-01 to B-05-BC-03	14.3667
Day 14	6/13/2018	O-05	O-05	BC-01	BC-04	B-05-BC-01 to B-05-BC-04	13.0092
Day 14	6/13/2018	O-05	O-06	BC-01	BC-01	B-05-BC-01 to B-06-BC-01	10.6556
Day 14	6/13/2018	O-05	O-06	BC-01	BC-02	B-05-BC-01 to B-06-BC-02	10.7126
Day 14	6/13/2018	O-05	O-06	BC-01	BC-03	B-05-BC-01 to B-06-BC-03	10.9335
Day 14	6/13/2018	O-05	O-06	BC-01	BC-04	B-05-BC-01 to B-06-BC-04	11.1674
Day 14	6/13/2018	O-05	O-07	BC-01	BC1-02	B-05-BC-01 to B-07-BC1-02	11.9444
Day 14	6/13/2018	O-05	O-07	BC-01	BC1-04	B-05-BC-01 to B-07-BC1-04	11.7606
Day 14	6/13/2018	O-05	O-07	BC-01	BC2-02	B-05-BC-01 to B-07-BC2-02	11.7267
Day 14	6/13/2018	O-05	O-07	BC-01	BC2-04	B-05-BC-01 to B-07-BC2-04	11.9117
Day 14	6/13/2018	O-05	O-05	BC-02	BC-03	B-05-BC-02 to B-05-BC-03	17.0688
Day 14	6/13/2018	O-05	O-05	BC-02	BC-04	B-05-BC-02 to B-05-BC-04	14.2072
Day 14	6/13/2018	O-05	O-06	BC-02	BC-01	B-05-BC-02 to B-06-BC-01	10.8701
Day 14	6/13/2018	O-05	O-06	BC-02	BC-02	B-05-BC-02 to B-06-BC-02	10.8657
Day 14	6/13/2018	O-05	O-06	BC-02	BC-03	B-05-BC-02 to B-06-BC-03	10.9938
Day 14	6/13/2018	O-05	O-06	BC-02	BC-04	B-05-BC-02 to B-06-BC-04	11.1004

Day Number	Date	Sending Well	Receiving Well	Sending Sensor ID	Receiving Sensor ID	Sensor Pair	Apparent Resistivity (Ω-m)
Day 14	6/13/2018	O-05	O-07	BC-02	BC1-02	B-05-BC-02 to B-07-BC1-02	11.9808
Day 14	6/13/2018	O-05	O-07	BC-02	BC1-04	B-05-BC-02 to B-07-BC1-04	11.6995
Day 14	6/13/2018	O-05	O-07	BC-02	BC2-02	B-05-BC-02 to B-07-BC2-02	11.5869
Day 14	6/13/2018	O-05	O-07	BC-02	BC2-04	B-05-BC-02 to B-07-BC2-04	11.7516
Day 14	6/13/2018	O-05	O-05	BC-03	BC-04	B-05-BC-03 to B-05-BC-04	24.8852
Day 14	6/13/2018	O-05	O-06	BC-03	BC-01	B-05-BC-03 to B-06-BC-01	11.1218
Day 14	6/13/2018	O-05	O-06	BC-03	BC-02	B-05-BC-03 to B-06-BC-02	11.0836
Day 14	6/13/2018	O-05	O-06	BC-03	BC-03	B-05-BC-03 to B-06-BC-03	11.1272
Day 14	6/13/2018	O-05	O-06	BC-03	BC-04	B-05-BC-03 to B-06-BC-04	11.2494
Day 14	6/13/2018	O-05	O-07	BC-03	BC1-02	B-05-BC-03 to B-07-BC1-02	12.0627
Day 14	6/13/2018	O-05	O-07	BC-03	BC1-04	B-05-BC-03 to B-07-BC1-04	11.6945
Day 14	6/13/2018	O-05	O-07	BC-03	BC2-02	B-05-BC-03 to B-07-BC2-02	11.5292
Day 14	6/13/2018	O-05	O-07	BC-03	BC2-04	B-05-BC-03 to B-07-BC2-04	11.6719
Day 14	6/13/2018	O-05	O-06	BC-04	BC-01	B-05-BC-04 to B-06-BC-01	11.4065
Day 14	6/13/2018	O-05	O-06	BC-04	BC-02	B-05-BC-04 to B-06-BC-02	11.3468
Day 14	6/13/2018	O-05	O-06	BC-04	BC-03	B-05-BC-04 to B-06-BC-03	11.3610
Day 14	6/13/2018	O-05	O-06	BC-04	BC-04	B-05-BC-04 to B-06-BC-04	11.5192
Day 14	6/13/2018	O-05	O-07	BC-04	BC1-02	B-05-BC-04 to B-07-BC1-02	12.2145
Day 14	6/13/2018	O-05	O-07	BC-04	BC1-04	B-05-BC-04 to B-07-BC1-04	11.7447
Day 14	6/13/2018	O-05	O-07	BC-04	BC2-02	B-05-BC-04 to B-07-BC2-02	11.5513
Day 14	6/13/2018	O-05	O-07	BC-04	BC2-04	B-05-BC-04 to B-07-BC2-04	11.7219
Day 14	6/13/2018	O-06	O-06	BC-01	BC-02	B-06-BC-01 to B-06-BC-02	11.5793
Day 14	6/13/2018	O-06	O-06	BC-01	BC-03	B-06-BC-01 to B-06-BC-03	12.2992
Day 14	6/13/2018	O-06	O-06	BC-01	BC-04	B-06-BC-01 to B-06-BC-04	13.2798
Day 14	6/13/2018	O-06	O-07	BC-01	BC1-02	B-06-BC-01 to B-07-BC1-02	10.4960
Day 14	6/13/2018	O-06	O-07	BC-01	BC1-04	B-06-BC-01 to B-07-BC1-04	10.8814
Day 14	6/13/2018	O-06	O-07	BC-01	BC2-02	B-06-BC-01 to B-07-BC2-02	11.0099
Day 14	6/13/2018	O-06	O-07	BC-01	BC2-04	B-06-BC-01 to B-07-BC2-04	11.6793
Day 14	6/13/2018	O-06	O-06	BC-02	BC-03	B-06-BC-02 to B-06-BC-03	15.3406
Day 14	6/13/2018	O-06	O-06	BC-02	BC-04	B-06-BC-02 to B-06-BC-04	15.7387
Day 14	6/13/2018	O-06	O-07	BC-02	BC1-02	B-06-BC-02 to B-07-BC1-02	10.9590
Day 14	6/13/2018	O-06	O-07	BC-02	BC1-04	B-06-BC-02 to B-07-BC1-04	11.2393
Day 14	6/13/2018	O-06	O-07	BC-02	BC2-02	B-06-BC-02 to B-07-BC2-02	11.3276
Day 14	6/13/2018	O-06	O-07	BC-02	BC2-04	B-06-BC-02 to B-07-BC2-04	12.2374
Day 14	6/13/2018	O-06	O-06	BC-03	BC-04	B-06-BC-03 to B-06-BC-04	19.2441
Day 14	6/13/2018	O-06	O-07	BC-03	BC1-02	B-06-BC-03 to B-07-BC1-02	11.4531
Day 14	6/13/2018	O-06	O-07	BC-03	BC1-04	B-06-BC-03 to B-07-BC1-04	11.4484
Day 14	6/13/2018	O-06	O-07	BC-03	BC2-02	B-06-BC-03 to B-07-BC2-02	11.4423
Day 14	6/13/2018	O-06	O-07	BC-03	BC2-04	B-06-BC-03 to B-07-BC2-04	12.5788
Day 14	6/13/2018	O-06	O-07	BC-04	BC1-02	B-06-BC-04 to B-07-BC1-02	11.8506
Day 14	6/13/2018	O-06	O-07	BC-04	BC1-04	B-06-BC-04 to B-07-BC1-04	11.7289
Day 14	6/13/2018	O-06	O-07	BC-04	BC2-02	B-06-BC-04 to B-07-BC2-02	11.8866
Day 14	6/13/2018	O-06	O-07	BC-04	BC2-04	B-06-BC-04 to B-07-BC2-04	13.7406
Day 14	6/13/2018	O-07	O-07	BC1-02	BC1-04	B-07-BC1-02 to B-07-BC1-04	19.9470
Day 14	6/13/2018	O-07	O-07	BC1-02	BC2-02	B-07-BC1-02 to B-07-BC2-02	17.8773
Day 14	6/13/2018	O-07	O-07	BC1-02	BC2-04	B-07-BC1-02 to B-07-BC2-04	14.6396
Day 14	6/13/2018	O-07	O-07	BC1-04	BC2-02	B-07-BC1-04 to B-07-BC2-02	19.6524
Day 14	6/13/2018	O-07	O-07	BC1-04	BC2-04	B-07-BC1-04 to B-07-BC2-04	15.0356
Day 14	6/13/2018	O-07	O-07	BC2-02	BC2-04	B-07-BC2-02 to B-07-BC2-04	19.4420
Day 15	6/14/2018	O-01	O-01	BC-01	BC-02	B-01-BC-01 to B-01-BC-02	14.5090
Day 15	6/14/2018	O-01	O-01	BC-01	BC-03	B-01-BC-01 to B-01-BC-03	16.1641
Day 15	6/14/2018	O-01	O-01	BC-01	BC-04	B-01-BC-01 to B-01-BC-04	15.2209
Day 15	6/14/2018	O-01	O-02	BC-01	BC-01	B-01-BC-01 to B-02-BC-01	13.3919
Day 15	6/14/2018	O-01	O-02	BC-01	BC-02	B-01-BC-01 to B-02-BC-02	14.3437
Day 15	6/14/2018	O-01	O-02	BC-01	BC-03	B-01-BC-01 to B-02-BC-03	14.9598
Day 15	6/14/2018	O-01	O-02	BC-01	BC-04	B-01-BC-01 to B-02-BC-04	14.6480
Day 15	6/14/2018	O-01	O-03	BC-01	BC1-02	B-01-BC-01 to B-03-BC1-02	12.7579
Day 15	6/14/2018	O-01	O-03	BC-01	BC1-04	B-01-BC-01 to B-03-BC1-04	12.6144
Day 15	6/14/2018	O-01	O-03	BC-01	BC2-02	B-01-BC-01 to B-03-BC2-02	12.6141
Day 15	6/14/2018	O-01	O-03	BC-01	BC2-04	B-01-BC-01 to B-03-BC2-04	12.6788
Day 15	6/14/2018	O-01	O-04	BC-01	BC-01	B-01-BC-01 to B-04-BC-01	15.0125
Day 15	6/14/2018	O-01	O-04	BC-01	BC-02	B-01-BC-01 to B-04-BC-02	14.8659
Day 15	6/14/2018	O-01	O-04	BC-01	BC-03	B-01-BC-01 to B-04-BC-03	14.7151
Day 15	6/14/2018	O-01	O-04	BC-01	BC-04	B-01-BC-01 to B-04-BC-04	14.5286
Day 15	6/14/2018	O-01	O-05	BC-01	BC-01	B-01-BC-01 to B-05-BC-01	13.5019
Day 15	6/14/2018	O-01	O-05	BC-01	BC-02	B-01-BC-01 to B-05-BC-02	13.3270
Day 15	6/14/2018	O-01	O-05	BC-01	BC-03	B-01-BC-01 to B-05-BC-03	13.1558
Day 15	6/14/2018	O-01	O-05	BC-01	BC-04	B-01-BC-01 to B-05-BC-04	13.0730
Day 15	6/14/2018	O-01	O-06	BC-01	BC-01	B-01-BC-01 to B-06-BC-01	12.6062
Day 15	6/14/2018	O-01	O-06	BC-01	BC-02	B-01-BC-01 to B-06-BC-02	12.3627
Day 15	6/14/2018	O-01	O-06	BC-01	BC-03	B-01-BC-01 to B-06-BC-03	12.1484
Day 15	6/14/2018	O-01	O-06	BC-01	BC-04	B-01-BC-01 to B-06-BC-04	12.0010
Day 15	6/14/2018	O-01	O-07	BC-01	BC1-02	B-01-BC-01 to B-07-BC1-02	11.9416
Day 15	6/14/2018	O-01	O-07	BC-01	BC1-04	B-01-BC-01 to B-07-BC1-04	11.8309
Day 15	6/14/2018	O-01	O-07	BC-01	BC2-02	B-01-BC-01 to B-07-BC2-02	12.1026
Day 15	6/14/2018	O-01	O-07	BC-01	BC2-04	B-01-BC-01 to B-07-BC2-04	11.8644

Day Number	Date	Sending Well	Receiving Well	Sending Sensor ID	Receiving Sensor ID	Sensor Pair	Apparent Resistivity (Ω-m)
Day 15	6/14/2018	O-01	O-01	BC-02	BC-03	B-01-BC-02 to B-01-BC-03	23.5701
Day 15	6/14/2018	O-01	O-01	BC-02	BC-04	B-01-BC-02 to B-01-BC-04	19.2382
Day 15	6/14/2018	O-01	O-02	BC-02	BC-01	B-01-BC-02 to B-02-BC-01	14.0908
Day 15	6/14/2018	O-01	O-02	BC-02	BC-02	B-01-BC-02 to B-02-BC-02	15.2340
Day 15	6/14/2018	O-01	O-02	BC-02	BC-03	B-01-BC-02 to B-02-BC-03	15.7413
Day 15	6/14/2018	O-01	O-02	BC-02	BC-04	B-01-BC-02 to B-02-BC-04	15.7063
Day 15	6/14/2018	O-01	O-03	BC-02	BC1-02	B-01-BC-02 to B-03-BC1-02	12.9222
Day 15	6/14/2018	O-01	O-03	BC-02	BC1-04	B-01-BC-02 to B-03-BC1-04	12.7676
Day 15	6/14/2018	O-01	O-03	BC-02	BC2-02	B-01-BC-02 to B-03-BC2-02	12.6914
Day 15	6/14/2018	O-01	O-03	BC-02	BC2-04	B-01-BC-02 to B-03-BC2-04	12.7293
Day 15	6/14/2018	O-01	O-04	BC-02	BC-01	B-01-BC-02 to B-04-BC-01	14.9606
Day 15	6/14/2018	O-01	O-04	BC-02	BC-02	B-01-BC-02 to B-04-BC-02	14.6965
Day 15	6/14/2018	O-01	O-04	BC-02	BC-03	B-01-BC-02 to B-04-BC-03	14.5743
Day 15	6/14/2018	O-01	O-04	BC-02	BC-04	B-01-BC-02 to B-04-BC-04	14.3645
Day 15	6/14/2018	O-01	O-05	BC-02	BC-01	B-01-BC-02 to B-05-BC-01	13.5208
Day 15	6/14/2018	O-01	O-05	BC-02	BC-02	B-01-BC-02 to B-05-BC-02	13.2386
Day 15	6/14/2018	O-01	O-05	BC-02	BC-03	B-01-BC-02 to B-05-BC-03	13.0478
Day 15	6/14/2018	O-01	O-05	BC-02	BC-04	B-01-BC-02 to B-05-BC-04	12.9390
Day 15	6/14/2018	O-01	O-06	BC-02	BC-01	B-01-BC-02 to B-06-BC-01	12.7010
Day 15	6/14/2018	O-01	O-06	BC-02	BC-02	B-01-BC-02 to B-06-BC-02	12.3925
Day 15	6/14/2018	O-01	O-06	BC-02	BC-03	B-01-BC-02 to B-06-BC-03	12.1528
Day 15	6/14/2018	O-01	O-06	BC-02	BC-04	B-01-BC-02 to B-06-BC-04	11.9266
Day 15	6/14/2018	O-01	O-07	BC-02	BC1-02	B-01-BC-02 to B-07-BC1-02	12.1566
Day 15	6/14/2018	O-01	O-07	BC-02	BC1-04	B-01-BC-02 to B-07-BC1-04	11.8590
Day 15	6/14/2018	O-01	O-07	BC-02	BC2-02	B-01-BC-02 to B-07-BC2-02	12.0618
Day 15	6/14/2018	O-01	O-07	BC-02	BC2-04	B-01-BC-02 to B-07-BC2-04	11.9254
Day 15	6/14/2018	O-01	O-01	BC-03	BC-04	B-01-BC-03 to B-01-BC-04	24.1971
Day 15	6/14/2018	O-01	O-02	BC-03	BC-01	B-01-BC-03 to B-02-BC-01	14.3778
Day 15	6/14/2018	O-01	O-02	BC-03	BC-02	B-01-BC-03 to B-02-BC-02	15.5417
Day 15	6/14/2018	O-01	O-02	BC-03	BC-03	B-01-BC-03 to B-02-BC-03	15.9839
Day 15	6/14/2018	O-01	O-02	BC-03	BC-04	B-01-BC-03 to B-02-BC-04	16.6042
Day 15	6/14/2018	O-01	O-03	BC-03	BC1-02	B-01-BC-03 to B-03-BC1-02	13.0151
Day 15	6/14/2018	O-01	O-03	BC-03	BC1-04	B-01-BC-03 to B-03-BC1-04	12.8130
Day 15	6/14/2018	O-01	O-03	BC-03	BC2-02	B-01-BC-03 to B-03-BC2-02	12.7475
Day 15	6/14/2018	O-01	O-03	BC-03	BC2-04	B-01-BC-03 to B-03-BC2-04	12.7644
Day 15	6/14/2018	O-01	O-04	BC-03	BC-01	B-01-BC-03 to B-04-BC-01	14.8932
Day 15	6/14/2018	O-01	O-04	BC-03	BC-02	B-01-BC-03 to B-04-BC-02	14.6555
Day 15	6/14/2018	O-01	O-04	BC-03	BC-03	B-01-BC-03 to B-04-BC-03	14.4576
Day 15	6/14/2018	O-01	O-04	BC-03	BC-04	B-01-BC-03 to B-04-BC-04	14.2685
Day 15	6/14/2018	O-01	O-05	BC-03	BC-01	B-01-BC-03 to B-05-BC-01	13.4768
Day 15	6/14/2018	O-01	O-05	BC-03	BC-02	B-01-BC-03 to B-05-BC-02	13.2114
Day 15	6/14/2018	O-01	O-05	BC-03	BC-03	B-01-BC-03 to B-05-BC-03	12.9727
Day 15	6/14/2018	O-01	O-05	BC-03	BC-04	B-01-BC-03 to B-05-BC-04	12.8743
Day 15	6/14/2018	O-01	O-06	BC-03	BC-01	B-01-BC-03 to B-06-BC-01	12.8088
Day 15	6/14/2018	O-01	O-06	BC-03	BC-02	B-01-BC-03 to B-06-BC-02	12.4663
Day 15	6/14/2018	O-01	O-06	BC-03	BC-03	B-01-BC-03 to B-06-BC-03	12.1608
Day 15	6/14/2018	O-01	O-06	BC-03	BC-04	B-01-BC-03 to B-06-BC-04	11.9605
Day 15	6/14/2018	O-01	O-07	BC-03	BC1-02	B-01-BC-03 to B-07-BC1-02	12.3301
Day 15	6/14/2018	O-01	O-07	BC-03	BC1-04	B-01-BC-03 to B-07-BC1-04	11.9768
Day 15	6/14/2018	O-01	O-07	BC-03	BC2-02	B-01-BC-03 to B-07-BC2-02	12.0687
Day 15	6/14/2018	O-01	O-07	BC-03	BC2-04	B-01-BC-03 to B-07-BC2-04	12.1443
Day 15	6/14/2018	O-01	O-02	BC-04	BC-01	B-01-BC-04 to B-02-BC-01	14.0432
Day 15	6/14/2018	O-01	O-02	BC-04	BC-02	B-01-BC-04 to B-02-BC-02	15.1843
Day 15	6/14/2018	O-01	O-02	BC-04	BC-03	B-01-BC-04 to B-02-BC-03	15.6031
Day 15	6/14/2018	O-01	O-02	BC-04	BC-04	B-01-BC-04 to B-02-BC-04	17.1148
Day 15	6/14/2018	O-01	O-03	BC-04	BC1-02	B-01-BC-04 to B-03-BC1-02	13.1154
Day 15	6/14/2018	O-01	O-03	BC-04	BC1-04	B-01-BC-04 to B-03-BC1-04	12.9059
Day 15	6/14/2018	O-01	O-03	BC-04	BC2-02	B-01-BC-04 to B-03-BC2-02	12.8296
Day 15	6/14/2018	O-01	O-03	BC-04	BC2-04	B-01-BC-04 to B-03-BC2-04	12.9328
Day 15	6/14/2018	O-01	O-04	BC-04	BC-01	B-01-BC-04 to B-04-BC-01	14.9585
Day 15	6/14/2018	O-01	O-04	BC-04	BC-02	B-01-BC-04 to B-04-BC-02	14.7003
Day 15	6/14/2018	O-01	O-04	BC-04	BC-03	B-01-BC-04 to B-04-BC-03	14.5129
Day 15	6/14/2018	O-01	O-04	BC-04	BC-04	B-01-BC-04 to B-04-BC-04	14.3527
Day 15	6/14/2018	O-01	O-05	BC-04	BC-01	B-01-BC-04 to B-05-BC-01	13.6077
Day 15	6/14/2018	O-01	O-05	BC-04	BC-02	B-01-BC-04 to B-05-BC-02	13.2778
Day 15	6/14/2018	O-01	O-05	BC-04	BC-03	B-01-BC-04 to B-05-BC-03	13.0597
Day 15	6/14/2018	O-01	O-05	BC-04	BC-04	B-01-BC-04 to B-05-BC-04	12.9783
Day 15	6/14/2018	O-01	O-06	BC-04	BC-01	B-01-BC-04 to B-06-BC-01	13.0242
Day 15	6/14/2018	O-01	O-06	BC-04	BC-02	B-01-BC-04 to B-06-BC-02	12.6483
Day 15	6/14/2018	O-01	O-06	BC-04	BC-03	B-01-BC-04 to B-06-BC-03	12.3275
Day 15	6/14/2018	O-01	O-06	BC-04	BC-04	B-01-BC-04 to B-06-BC-04	12.1465
Day 15	6/14/2018	O-01	O-07	BC-04	BC1-02	B-01-BC-04 to B-07-BC1-02	12.4570
Day 15	6/14/2018	O-01	O-07	BC-04	BC1-04	B-01-BC-04 to B-07-BC1-04	12.0931
Day 15	6/14/2018	O-01	O-07	BC-04	BC2-02	B-01-BC-04 to B-07-BC2-02	12.2160
Day 15	6/14/2018	O-01	O-07	BC-04	BC2-04	B-01-BC-04 to B-07-BC2-04	12.5450
Day 15	6/14/2018	O-02	O-02	BC-01	BC-02	B-02-BC-01 to B-02-BC-02	14.3603

Day Number	Date	Sending Well	Receiving Well	Sending Sensor ID	Receiving Sensor ID	Sensor Pair	Apparent Resistivity (Ω-m)
Day 15	6/14/2018	O-02	O-02	BC-01	BC-03	B-02-BC-01 to B-02-BC-03	16.2696
Day 15	6/14/2018	O-02	O-02	BC-01	BC-04	B-02-BC-01 to B-02-BC-04	16.3601
Day 15	6/14/2018	O-02	O-03	BC-01	BC1-02	B-02-BC-01 to B-03-BC1-02	11.2523
Day 15	6/14/2018	O-02	O-03	BC-01	BC1-04	B-02-BC-01 to B-03-BC1-04	11.3919
Day 15	6/14/2018	O-02	O-03	BC-01	BC2-02	B-02-BC-01 to B-03-BC2-02	11.5568
Day 15	6/14/2018	O-02	O-03	BC-01	BC2-04	B-02-BC-01 to B-03-BC2-04	11.9195
Day 15	6/14/2018	O-02	O-04	BC-01	BC-01	B-02-BC-01 to B-04-BC-01	15.1979
Day 15	6/14/2018	O-02	O-04	BC-01	BC-02	B-02-BC-01 to B-04-BC-02	15.0410
Day 15	6/14/2018	O-02	O-04	BC-01	BC-03	B-02-BC-01 to B-04-BC-03	14.8650
Day 15	6/14/2018	O-02	O-04	BC-01	BC-04	B-02-BC-01 to B-04-BC-04	14.7170
Day 15	6/14/2018	O-02	O-05	BC-01	BC-01	B-02-BC-01 to B-05-BC-01	14.5225
Day 15	6/14/2018	O-02	O-05	BC-01	BC-02	B-02-BC-01 to B-05-BC-02	14.3593
Day 15	6/14/2018	O-02	O-05	BC-01	BC-03	B-02-BC-01 to B-05-BC-03	14.1722
Day 15	6/14/2018	O-02	O-05	BC-01	BC-04	B-02-BC-01 to B-05-BC-04	14.1348
Day 15	6/14/2018	O-02	O-06	BC-01	BC-01	B-02-BC-01 to B-06-BC-01	14.4986
Day 15	6/14/2018	O-02	O-06	BC-01	BC-02	B-02-BC-01 to B-06-BC-02	14.2995
Day 15	6/14/2018	O-02	O-06	BC-01	BC-03	B-02-BC-01 to B-06-BC-03	14.1198
Day 15	6/14/2018	O-02	O-06	BC-01	BC-04	B-02-BC-01 to B-06-BC-04	13.9187
Day 15	6/14/2018	O-02	O-07	BC-01	BC1-02	B-02-BC-01 to B-07-BC1-02	13.2912
Day 15	6/14/2018	O-02	O-07	BC-01	BC1-04	B-02-BC-01 to B-07-BC1-04	13.0158
Day 15	6/14/2018	O-02	O-07	BC-01	BC2-02	B-02-BC-01 to B-07-BC2-02	13.0126
Day 15	6/14/2018	O-02	O-07	BC-01	BC2-04	B-02-BC-01 to B-07-BC2-04	12.7944
Day 15	6/14/2018	O-02	O-02	BC-02	BC-03	B-02-BC-02 to B-02-BC-03	16.7555
Day 15	6/14/2018	O-02	O-02	BC-02	BC-04	B-02-BC-02 to B-02-BC-04	18.2175
Day 15	6/14/2018	O-02	O-03	BC-02	BC1-02	B-02-BC-02 to B-03-BC1-02	11.7646
Day 15	6/14/2018	O-02	O-03	BC-02	BC1-04	B-02-BC-02 to B-03-BC1-04	11.9057
Day 15	6/14/2018	O-02	O-03	BC-02	BC2-02	B-02-BC-02 to B-03-BC2-02	12.0743
Day 15	6/14/2018	O-02	O-03	BC-02	BC2-04	B-02-BC-02 to B-03-BC2-04	12.4430
Day 15	6/14/2018	O-02	O-04	BC-02	BC-01	B-02-BC-02 to B-04-BC-01	15.4127
Day 15	6/14/2018	O-02	O-04	BC-02	BC-02	B-02-BC-02 to B-04-BC-02	15.2070
Day 15	6/14/2018	O-02	O-04	BC-02	BC-03	B-02-BC-02 to B-04-BC-03	14.9937
Day 15	6/14/2018	O-02	O-04	BC-02	BC-04	B-02-BC-02 to B-04-BC-04	14.7981
Day 15	6/14/2018	O-02	O-05	BC-02	BC-01	B-02-BC-02 to B-05-BC-01	14.7193
Day 15	6/14/2018	O-02	O-05	BC-02	BC-02	B-02-BC-02 to B-05-BC-02	14.4892
Day 15	6/14/2018	O-02	O-05	BC-02	BC-03	B-02-BC-02 to B-05-BC-03	14.3007
Day 15	6/14/2018	O-02	O-05	BC-02	BC-04	B-02-BC-02 to B-05-BC-04	14.3210
Day 15	6/14/2018	O-02	O-06	BC-02	BC-01	B-02-BC-02 to B-06-BC-01	14.8001
Day 15	6/14/2018	O-02	O-06	BC-02	BC-02	B-02-BC-02 to B-06-BC-02	14.4937
Day 15	6/14/2018	O-02	O-06	BC-02	BC-03	B-02-BC-02 to B-06-BC-03	14.3083
Day 15	6/14/2018	O-02	O-06	BC-02	BC-04	B-02-BC-02 to B-06-BC-04	14.0267
Day 15	6/14/2018	O-02	O-07	BC-02	BC1-02	B-02-BC-02 to B-07-BC1-02	13.6133
Day 15	6/14/2018	O-02	O-07	BC-02	BC1-04	B-02-BC-02 to B-07-BC1-04	13.2428
Day 15	6/14/2018	O-02	O-07	BC-02	BC2-02	B-02-BC-02 to B-07-BC2-02	13.2160
Day 15	6/14/2018	O-02	O-07	BC-02	BC2-04	B-02-BC-02 to B-07-BC2-04	12.9643
Day 15	6/14/2018	O-02	O-02	BC-03	BC-04	B-02-BC-03 to B-02-BC-04	18.8337
Day 15	6/14/2018	O-02	O-03	BC-03	BC1-02	B-02-BC-03 to B-03-BC1-02	12.1933
Day 15	6/14/2018	O-02	O-03	BC-03	BC1-04	B-02-BC-03 to B-03-BC1-04	12.2282
Day 15	6/14/2018	O-02	O-03	BC-03	BC2-02	B-02-BC-03 to B-03-BC2-02	12.2916
Day 15	6/14/2018	O-02	O-03	BC-03	BC2-04	B-02-BC-03 to B-03-BC2-04	12.5949
Day 15	6/14/2018	O-02	O-04	BC-03	BC-01	B-02-BC-03 to B-04-BC-01	15.3570
Day 15	6/14/2018	O-02	O-04	BC-03	BC-02	B-02-BC-03 to B-04-BC-02	15.1563
Day 15	6/14/2018	O-02	O-04	BC-03	BC-03	B-02-BC-03 to B-04-BC-03	14.9094
Day 15	6/14/2018	O-02	O-04	BC-03	BC-04	B-02-BC-03 to B-04-BC-04	14.6716
Day 15	6/14/2018	O-02	O-05	BC-03	BC-01	B-02-BC-03 to B-05-BC-01	14.7095
Day 15	6/14/2018	O-02	O-05	BC-03	BC-02	B-02-BC-03 to B-05-BC-02	14.4257
Day 15	6/14/2018	O-02	O-05	BC-03	BC-03	B-02-BC-03 to B-05-BC-03	14.1902
Day 15	6/14/2018	O-02	O-05	BC-03	BC-04	B-02-BC-03 to B-05-BC-04	14.0712
Day 15	6/14/2018	O-02	O-06	BC-03	BC-01	B-02-BC-03 to B-06-BC-01	14.8686
Day 15	6/14/2018	O-02	O-06	BC-03	BC-02	B-02-BC-03 to B-06-BC-02	14.5629
Day 15	6/14/2018	O-02	O-06	BC-03	BC-03	B-02-BC-03 to B-06-BC-03	14.2573
Day 15	6/14/2018	O-02	O-06	BC-03	BC-04	B-02-BC-03 to B-06-BC-04	13.9550
Day 15	6/14/2018	O-02	O-07	BC-03	BC1-02	B-02-BC-03 to B-07-BC1-02	13.8446
Day 15	6/14/2018	O-02	O-07	BC-03	BC1-04	B-02-BC-03 to B-07-BC1-04	13.3567
Day 15	6/14/2018	O-02	O-07	BC-03	BC2-02	B-02-BC-03 to B-07-BC2-02	13.2661
Day 15	6/14/2018	O-02	O-07	BC-03	BC2-04	B-02-BC-03 to B-07-BC2-04	12.9871
Day 15	6/14/2018	O-02	O-03	BC-04	BC1-02	B-02-BC-04 to B-03-BC1-02	12.3390
Day 15	6/14/2018	O-02	O-03	BC-04	BC1-04	B-02-BC-04 to B-03-BC1-04	12.2757
Day 15	6/14/2018	O-02	O-03	BC-04	BC2-02	B-02-BC-04 to B-03-BC2-02	12.3772
Day 15	6/14/2018	O-02	O-03	BC-04	BC2-04	B-02-BC-04 to B-03-BC2-04	12.7940
Day 15	6/14/2018	O-02	O-04	BC-04	BC-01	B-02-BC-04 to B-04-BC-01	15.2313
Day 15	6/14/2018	O-02	O-04	BC-04	BC-02	B-02-BC-04 to B-04-BC-02	14.9478
Day 15	6/14/2018	O-02	O-04	BC-04	BC-03	B-02-BC-04 to B-04-BC-03	14.7523
Day 15	6/14/2018	O-02	O-04	BC-04	BC-04	B-02-BC-04 to B-04-BC-04	14.5389
Day 15	6/14/2018	O-02	O-05	BC-04	BC-01	B-02-BC-04 to B-05-BC-01	14.5647
Day 15	6/14/2018	O-02	O-05	BC-04	BC-02	B-02-BC-04 to B-05-BC-02	14.2434
Day 15	6/14/2018	O-02	O-05	BC-04	BC-03	B-02-BC-04 to B-05-BC-03	14.0000

Day Number	Date	Sending Well	Receiving Well	Sending Sensor ID	Receiving Sensor ID	Sensor Pair	Apparent Resistivity (Ω-m)
Day 15	6/14/2018	O-02	O-05	BC-04	BC-04	B-02-BC-04 to B-05-BC-04	13.8851
Day 15	6/14/2018	O-02	O-06	BC-04	BC-01	B-02-BC-04 to B-06-BC-01	14.7422
Day 15	6/14/2018	O-02	O-06	BC-04	BC-02	B-02-BC-04 to B-06-BC-02	14.3709
Day 15	6/14/2018	O-02	O-06	BC-04	BC-03	B-02-BC-04 to B-06-BC-03	14.0985
Day 15	6/14/2018	O-02	O-06	BC-04	BC-04	B-02-BC-04 to B-06-BC-04	13.6989
Day 15	6/14/2018	O-02	O-07	BC-04	BC1-02	B-02-BC-04 to B-07-BC1-02	13.7950
Day 15	6/14/2018	O-02	O-07	BC-04	BC1-04	B-02-BC-04 to B-07-BC1-04	13.2365
Day 15	6/14/2018	O-02	O-07	BC-04	BC2-02	B-02-BC-04 to B-07-BC2-02	13.0829
Day 15	6/14/2018	O-02	O-07	BC-04	BC2-04	B-02-BC-04 to B-07-BC2-04	12.8748
Day 15	6/14/2018	O-03	O-03	BC1-02	BC1-04	B-03-BC1-02 to B-03-BC1-04	13.3227
Day 15	6/14/2018	O-03	O-03	BC1-02	BC2-02	B-03-BC1-02 to B-03-BC2-02	15.3139
Day 15	6/14/2018	O-03	O-03	BC1-02	BC2-04	B-03-BC1-02 to B-03-BC2-04	14.7768
Day 15	6/14/2018	O-03	O-04	BC1-02	BC-01	B-03-BC1-02 to B-04-BC-01	13.3445
Day 15	6/14/2018	O-03	O-04	BC1-02	BC-02	B-03-BC1-02 to B-04-BC-02	13.4024
Day 15	6/14/2018	O-03	O-04	BC1-02	BC-03	B-03-BC1-02 to B-04-BC-03	13.3503
Day 15	6/14/2018	O-03	O-04	BC1-02	BC-04	B-03-BC1-02 to B-04-BC-04	13.3182
Day 15	6/14/2018	O-03	O-05	BC1-02	BC-01	B-03-BC1-02 to B-05-BC-01	13.7356
Day 15	6/14/2018	O-03	O-05	BC1-02	BC-02	B-03-BC1-02 to B-05-BC-02	13.6449
Day 15	6/14/2018	O-03	O-05	BC1-02	BC-03	B-03-BC1-02 to B-05-BC-03	13.5857
Day 15	6/14/2018	O-03	O-05	BC1-02	BC-04	B-03-BC1-02 to B-05-BC-04	13.6204
Day 15	6/14/2018	O-03	O-06	BC1-02	BC-01	B-03-BC1-02 to B-06-BC-01	15.1914
Day 15	6/14/2018	O-03	O-06	BC1-02	BC-02	B-03-BC1-02 to B-06-BC-02	15.0473
Day 15	6/14/2018	O-03	O-06	BC1-02	BC-03	B-03-BC1-02 to B-06-BC-03	14.9964
Day 15	6/14/2018	O-03	O-06	BC1-02	BC-04	B-03-BC1-02 to B-06-BC-04	14.8978
Day 15	6/14/2018	O-03	O-07	BC1-02	BC1-02	B-03-BC1-02 to B-07-BC1-02	14.7576
Day 15	6/14/2018	O-03	O-07	BC1-02	BC1-04	B-03-BC1-02 to B-07-BC1-04	14.5479
Day 15	6/14/2018	O-03	O-07	BC1-02	BC2-02	B-03-BC1-02 to B-07-BC2-02	14.4233
Day 15	6/14/2018	O-03	O-07	BC1-02	BC2-04	B-03-BC1-02 to B-07-BC2-04	14.4162
Day 15	6/14/2018	O-03	O-03	BC1-04	BC2-02	B-03-BC1-04 to B-03-BC2-02	16.3744
Day 15	6/14/2018	O-03	O-03	BC1-04	BC2-04	B-03-BC1-04 to B-03-BC2-04	15.9635
Day 15	6/14/2018	O-03	O-04	BC1-04	BC-01	B-03-BC1-04 to B-04-BC-01	13.3473
Day 15	6/14/2018	O-03	O-04	BC1-04	BC-02	B-03-BC1-04 to B-04-BC-02	13.3205
Day 15	6/14/2018	O-03	O-04	BC1-04	BC-03	B-03-BC1-04 to B-04-BC-03	13.1213
Day 15	6/14/2018	O-03	O-04	BC1-04	BC-04	B-03-BC1-04 to B-04-BC-04	13.1159
Day 15	6/14/2018	O-03	O-05	BC1-04	BC-01	B-03-BC1-04 to B-05-BC-01	13.6730
Day 15	6/14/2018	O-03	O-05	BC1-04	BC-02	B-03-BC1-04 to B-05-BC-02	13.5614
Day 15	6/14/2018	O-03	O-05	BC1-04	BC-03	B-03-BC1-04 to B-05-BC-03	13.4483
Day 15	6/14/2018	O-03	O-05	BC1-04	BC-04	B-03-BC1-04 to B-05-BC-04	13.4511
Day 15	6/14/2018	O-03	O-06	BC1-04	BC-01	B-03-BC1-04 to B-06-BC-01	15.1210
Day 15	6/14/2018	O-03	O-06	BC1-04	BC-02	B-03-BC1-04 to B-06-BC-02	14.9570
Day 15	6/14/2018	O-03	O-06	BC1-04	BC-03	B-03-BC1-04 to B-06-BC-03	14.8961
Day 15	6/14/2018	O-03	O-06	BC1-04	BC-04	B-03-BC1-04 to B-06-BC-04	14.7191
Day 15	6/14/2018	O-03	O-07	BC1-04	BC1-02	B-03-BC1-04 to B-07-BC1-02	14.7656
Day 15	6/14/2018	O-03	O-07	BC1-04	BC1-04	B-03-BC1-04 to B-07-BC1-04	14.4511
Day 15	6/14/2018	O-03	O-07	BC1-04	BC2-02	B-03-BC1-04 to B-07-BC2-02	14.3784
Day 15	6/14/2018	O-03	O-07	BC1-04	BC2-04	B-03-BC1-04 to B-07-BC2-04	14.2132
Day 15	6/14/2018	O-03	O-03	BC2-02	BC2-04	B-03-BC2-02 to B-03-BC2-04	36.9439
Day 15	6/14/2018	O-03	O-04	BC2-02	BC-01	B-03-BC2-02 to B-04-BC-01	13.4380
Day 15	6/14/2018	O-03	O-04	BC2-02	BC-02	B-03-BC2-02 to B-04-BC-02	13.3395
Day 15	6/14/2018	O-03	O-04	BC2-02	BC-03	B-03-BC2-02 to B-04-BC-03	13.2212
Day 15	6/14/2018	O-03	O-04	BC2-02	BC-04	B-03-BC2-02 to B-04-BC-04	13.1288
Day 15	6/14/2018	O-03	O-05	BC2-02	BC-01	B-03-BC2-02 to B-05-BC-01	13.7736
Day 15	6/14/2018	O-03	O-05	BC2-02	BC-02	B-03-BC2-02 to B-05-BC-02	13.7172
Day 15	6/14/2018	O-03	O-05	BC2-02	BC-03	B-03-BC2-02 to B-05-BC-03	13.4415
Day 15	6/14/2018	O-03	O-05	BC2-02	BC-04	B-03-BC2-02 to B-05-BC-04	13.4260
Day 15	6/14/2018	O-03	O-06	BC2-02	BC-01	B-03-BC2-02 to B-06-BC-01	15.1707
Day 15	6/14/2018	O-03	O-06	BC2-02	BC-02	B-03-BC2-02 to B-06-BC-02	15.0261
Day 15	6/14/2018	O-03	O-06	BC2-02	BC-03	B-03-BC2-02 to B-06-BC-03	14.8921
Day 15	6/14/2018	O-03	O-06	BC2-02	BC-04	B-03-BC2-02 to B-06-BC-04	14.6899
Day 15	6/14/2018	O-03	O-07	BC2-02	BC1-02	B-03-BC2-02 to B-07-BC1-02	14.8643
Day 15	6/14/2018	O-03	O-07	BC2-02	BC1-04	B-03-BC2-02 to B-07-BC1-04	14.5018
Day 15	6/14/2018	O-03	O-07	BC2-02	BC2-02	B-03-BC2-02 to B-07-BC2-02	14.3494
Day 15	6/14/2018	O-03	O-07	BC2-02	BC2-04	B-03-BC2-02 to B-07-BC2-04	14.1553
Day 15	6/14/2018	O-03	O-04	BC2-04	BC-01	B-03-BC2-04 to B-04-BC-01	13.4199
Day 15	6/14/2018	O-03	O-04	BC2-04	BC-02	B-03-BC2-04 to B-04-BC-02	13.2649
Day 15	6/14/2018	O-03	O-04	BC2-04	BC-03	B-03-BC2-04 to B-04-BC-03	13.1476
Day 15	6/14/2018	O-03	O-04	BC2-04	BC-04	B-03-BC2-04 to B-04-BC-04	13.0904
Day 15	6/14/2018	O-03	O-05	BC2-04	BC-01	B-03-BC2-04 to B-05-BC-01	13.6639
Day 15	6/14/2018	O-03	O-05	BC2-04	BC-02	B-03-BC2-04 to B-05-BC-02	13.5647
Day 15	6/14/2018	O-03	O-05	BC2-04	BC-03	B-03-BC2-04 to B-05-BC-03	13.4071
Day 15	6/14/2018	O-03	O-05	BC2-04	BC-04	B-03-BC2-04 to B-05-BC-04	13.3712
Day 15	6/14/2018	O-03	O-06	BC2-04	BC-01	B-03-BC2-04 to B-06-BC-01	15.3088
Day 15	6/14/2018	O-03	O-06	BC2-04	BC-02	B-03-BC2-04 to B-06-BC-02	15.0531
Day 15	6/14/2018	O-03	O-06	BC2-04	BC-03	B-03-BC2-04 to B-06-BC-03	14.8573
Day 15	6/14/2018	O-03	O-06	BC2-04	BC-04	B-03-BC2-04 to B-06-BC-04	14.6140
Day 15	6/14/2018	O-03	O-07	BC2-04	BC1-02	B-03-BC2-04 to B-07-BC1-02	14.9410

Day Number	Date	Sending Well	Receiving Well	Sending Sensor ID	Receiving Sensor ID	Sensor Pair	Apparent Resistivity (Ω-m)
Day 15	6/14/2018	O-03	O-07	BC2-04	BC1-04	B-03-BC2-04 to B-07-BC1-04	14.4897
Day 15	6/14/2018	O-03	O-07	BC2-04	BC2-02	B-03-BC2-04 to B-07-BC2-02	14.3324
Day 15	6/14/2018	O-03	O-07	BC2-04	BC2-04	B-03-BC2-04 to B-07-BC2-04	14.0901
Day 15	6/14/2018	O-04	O-04	BC-01	BC-02	B-04-BC-01 to B-04-BC-02	14.5798
Day 15	6/14/2018	O-04	O-04	BC-01	BC-03	B-04-BC-01 to B-04-BC-03	15.0903
Day 15	6/14/2018	O-04	O-04	BC-01	BC-04	B-04-BC-01 to B-04-BC-04	13.5343
Day 15	6/14/2018	O-04	O-05	BC-01	BC-01	B-04-BC-01 to B-05-BC-01	11.1834
Day 15	6/14/2018	O-04	O-05	BC-01	BC-02	B-04-BC-01 to B-05-BC-02	11.4607
Day 15	6/14/2018	O-04	O-05	BC-01	BC-03	B-04-BC-01 to B-05-BC-03	11.6049
Day 15	6/14/2018	O-04	O-05	BC-01	BC-04	B-04-BC-01 to B-05-BC-04	11.8088
Day 15	6/14/2018	O-04	O-06	BC-01	BC-01	B-04-BC-01 to B-06-BC-01	12.9766
Day 15	6/14/2018	O-04	O-06	BC-01	BC-02	B-04-BC-01 to B-06-BC-02	12.9862
Day 15	6/14/2018	O-04	O-06	BC-01	BC-03	B-04-BC-01 to B-06-BC-03	13.0422
Day 15	6/14/2018	O-04	O-06	BC-01	BC-04	B-04-BC-01 to B-06-BC-04	13.0373
Day 15	6/14/2018	O-04	O-07	BC-01	BC1-02	B-04-BC-01 to B-07-BC1-02	14.3370
Day 15	6/14/2018	O-04	O-07	BC-01	BC1-04	B-04-BC-01 to B-07-BC1-04	14.1291
Day 15	6/14/2018	O-04	O-07	BC-01	BC2-02	B-04-BC-01 to B-07-BC2-02	14.0697
Day 15	6/14/2018	O-04	O-07	BC-01	BC2-04	B-04-BC-01 to B-07-BC2-04	14.0835
Day 15	6/14/2018	O-04	O-04	BC-02	BC-03	B-04-BC-02 to B-04-BC-03	18.4691
Day 15	6/14/2018	O-04	O-04	BC-02	BC-04	B-04-BC-02 to B-04-BC-04	15.3125
Day 15	6/14/2018	O-04	O-05	BC-02	BC-01	B-04-BC-02 to B-05-BC-01	11.3764
Day 15	6/14/2018	O-04	O-05	BC-02	BC-02	B-04-BC-02 to B-05-BC-02	11.5399
Day 15	6/14/2018	O-04	O-05	BC-02	BC-03	B-04-BC-02 to B-05-BC-03	11.7076
Day 15	6/14/2018	O-04	O-05	BC-02	BC-04	B-04-BC-02 to B-05-BC-04	11.9965
Day 15	6/14/2018	O-04	O-06	BC-02	BC-01	B-04-BC-02 to B-06-BC-01	13.1565
Day 15	6/14/2018	O-04	O-06	BC-02	BC-02	B-04-BC-02 to B-06-BC-02	13.0129
Day 15	6/14/2018	O-04	O-06	BC-02	BC-03	B-04-BC-02 to B-06-BC-03	12.9976
Day 15	6/14/2018	O-04	O-06	BC-02	BC-04	B-04-BC-02 to B-06-BC-04	12.9315
Day 15	6/14/2018	O-04	O-07	BC-02	BC1-02	B-04-BC-02 to B-07-BC1-02	14.3574
Day 15	6/14/2018	O-04	O-07	BC-02	BC1-04	B-04-BC-02 to B-07-BC1-04	14.0615
Day 15	6/14/2018	O-04	O-07	BC-02	BC2-02	B-04-BC-02 to B-07-BC2-02	13.9453
Day 15	6/14/2018	O-04	O-07	BC-02	BC2-04	B-04-BC-02 to B-07-BC2-04	13.9159
Day 15	6/14/2018	O-04	O-04	BC-03	BC-04	B-04-BC-03 to B-04-BC-04	24.7702
Day 15	6/14/2018	O-04	O-05	BC-03	BC-01	B-04-BC-03 to B-05-BC-01	11.5582
Day 15	6/14/2018	O-04	O-05	BC-03	BC-02	B-04-BC-03 to B-05-BC-02	11.7171
Day 15	6/14/2018	O-04	O-05	BC-03	BC-03	B-04-BC-03 to B-05-BC-03	12.2704
Day 15	6/14/2018	O-04	O-05	BC-03	BC-04	B-04-BC-03 to B-05-BC-04	13.0607
Day 15	6/14/2018	O-04	O-06	BC-03	BC-01	B-04-BC-03 to B-06-BC-01	13.2771
Day 15	6/14/2018	O-04	O-06	BC-03	BC-02	B-04-BC-03 to B-06-BC-02	13.1233
Day 15	6/14/2018	O-04	O-06	BC-03	BC-03	B-04-BC-03 to B-06-BC-03	13.0655
Day 15	6/14/2018	O-04	O-06	BC-03	BC-04	B-04-BC-03 to B-06-BC-04	13.0072
Day 15	6/14/2018	O-04	O-07	BC-03	BC1-02	B-04-BC-03 to B-07-BC1-02	14.3967
Day 15	6/14/2018	O-04	O-07	BC-03	BC1-04	B-04-BC-03 to B-07-BC1-04	14.0110
Day 15	6/14/2018	O-04	O-07	BC-03	BC2-02	B-04-BC-03 to B-07-BC2-02	13.8593
Day 15	6/14/2018	O-04	O-07	BC-03	BC2-04	B-04-BC-03 to B-07-BC2-04	13.8266
Day 15	6/14/2018	O-04	O-05	BC-04	BC-01	B-04-BC-04 to B-05-BC-01	11.7234
Day 15	6/14/2018	O-04	O-05	BC-04	BC-02	B-04-BC-04 to B-05-BC-02	11.8851
Day 15	6/14/2018	O-04	O-05	BC-04	BC-03	B-04-BC-04 to B-05-BC-03	12.7878
Day 15	6/14/2018	O-04	O-05	BC-04	BC-04	B-04-BC-04 to B-05-BC-04	14.0743
Day 15	6/14/2018	O-04	O-06	BC-04	BC-01	B-04-BC-04 to B-06-BC-01	13.4081
Day 15	6/14/2018	O-04	O-06	BC-04	BC-02	B-04-BC-04 to B-06-BC-02	13.2353
Day 15	6/14/2018	O-04	O-06	BC-04	BC-03	B-04-BC-04 to B-06-BC-03	13.1802
Day 15	6/14/2018	O-04	O-06	BC-04	BC-04	B-04-BC-04 to B-06-BC-04	13.1157
Day 15	6/14/2018	O-04	O-07	BC-04	BC1-02	B-04-BC-04 to B-07-BC1-02	14.4588
Day 15	6/14/2018	O-04	O-07	BC-04	BC1-04	B-04-BC-04 to B-07-BC1-04	13.9858
Day 15	6/14/2018	O-04	O-07	BC-04	BC2-02	B-04-BC-04 to B-07-BC2-02	13.7860
Day 15	6/14/2018	O-04	O-07	BC-04	BC2-04	B-04-BC-04 to B-07-BC2-04	13.7636
Day 15	6/14/2018	O-05	O-05	BC-01	BC-02	B-05-BC-01 to B-05-BC-02	14.0574
Day 15	6/14/2018	O-05	O-05	BC-01	BC-03	B-05-BC-01 to B-05-BC-03	14.3653
Day 15	6/14/2018	O-05	O-05	BC-01	BC-04	B-05-BC-01 to B-05-BC-04	12.9911
Day 15	6/14/2018	O-05	O-06	BC-01	BC-01	B-05-BC-01 to B-06-BC-01	10.6517
Day 15	6/14/2018	O-05	O-06	BC-01	BC-02	B-05-BC-01 to B-06-BC-02	10.6982
Day 15	6/14/2018	O-05	O-06	BC-01	BC-03	B-05-BC-01 to B-06-BC-03	10.9215
Day 15	6/14/2018	O-05	O-06	BC-01	BC-04	B-05-BC-01 to B-06-BC-04	11.1275
Day 15	6/14/2018	O-05	O-07	BC-01	BC1-02	B-05-BC-01 to B-07-BC1-02	11.9776
Day 15	6/14/2018	O-05	O-07	BC-01	BC1-04	B-05-BC-01 to B-07-BC1-04	11.8119
Day 15	6/14/2018	O-05	O-07	BC-01	BC2-02	B-05-BC-01 to B-07-BC2-02	11.7706
Day 15	6/14/2018	O-05	O-07	BC-01	BC2-04	B-05-BC-01 to B-07-BC2-04	11.9583
Day 15	6/14/2018	O-05	O-05	BC-02	BC-03	B-05-BC-02 to B-05-BC-03	17.0767
Day 15	6/14/2018	O-05	O-05	BC-02	BC-04	B-05-BC-02 to B-05-BC-04	14.2167
Day 15	6/14/2018	O-05	O-06	BC-02	BC-01	B-05-BC-02 to B-06-BC-01	10.8668
Day 15	6/14/2018	O-05	O-06	BC-02	BC-02	B-05-BC-02 to B-06-BC-02	10.8517
Day 15	6/14/2018	O-05	O-06	BC-02	BC-03	B-05-BC-02 to B-06-BC-03	10.9928
Day 15	6/14/2018	O-05	O-06	BC-02	BC-04	B-05-BC-02 to B-06-BC-04	11.1140
Day 15	6/14/2018	O-05	O-07	BC-02	BC1-02	B-05-BC-02 to B-07-BC1-02	12.0526
Day 15	6/14/2018	O-05	O-07	BC-02	BC1-04	B-05-BC-02 to B-07-BC1-04	11.7634

Day Number	Date	Sending Well	Receiving Well	Sending Sensor ID	Receiving Sensor ID	Sensor Pair	Apparent Resistivity (Ω-m)
Day 15	6/14/2018	O-05	O-07	BC-02	BC2-02	B-05-BC-02 to B-07-BC2-02	11.6394
Day 15	6/14/2018	O-05	O-07	BC-02	BC2-04	B-05-BC-02 to B-07-BC2-04	11.7798
Day 15	6/14/2018	O-05	O-05	BC-03	BC-04	B-05-BC-03 to B-05-BC-04	24.9024
Day 15	6/14/2018	O-05	O-06	BC-03	BC-01	B-05-BC-03 to B-06-BC-01	11.1299
Day 15	6/14/2018	O-05	O-06	BC-03	BC-02	B-05-BC-03 to B-06-BC-02	11.0759
Day 15	6/14/2018	O-05	O-06	BC-03	BC-03	B-05-BC-03 to B-06-BC-03	11.1279
Day 15	6/14/2018	O-05	O-06	BC-03	BC-04	B-05-BC-03 to B-06-BC-04	11.2450
Day 15	6/14/2018	O-05	O-07	BC-03	BC1-02	B-05-BC-03 to B-07-BC1-02	12.0985
Day 15	6/14/2018	O-05	O-07	BC-03	BC1-04	B-05-BC-03 to B-07-BC1-04	11.7403
Day 15	6/14/2018	O-05	O-07	BC-03	BC2-02	B-05-BC-03 to B-07-BC2-02	11.5831
Day 15	6/14/2018	O-05	O-07	BC-03	BC2-04	B-05-BC-03 to B-07-BC2-04	11.7101
Day 15	6/14/2018	O-05	O-06	BC-04	BC-01	B-05-BC-04 to B-06-BC-01	11.4466
Day 15	6/14/2018	O-05	O-06	BC-04	BC-02	B-05-BC-04 to B-06-BC-02	11.3438
Day 15	6/14/2018	O-05	O-06	BC-04	BC-03	B-05-BC-04 to B-06-BC-03	11.3644
Day 15	6/14/2018	O-05	O-06	BC-04	BC-04	B-05-BC-04 to B-06-BC-04	11.5152
Day 15	6/14/2018	O-05	O-07	BC-04	BC1-02	B-05-BC-04 to B-07-BC1-02	12.2777
Day 15	6/14/2018	O-05	O-07	BC-04	BC1-04	B-05-BC-04 to B-07-BC1-04	11.8109
Day 15	6/14/2018	O-05	O-07	BC-04	BC2-02	B-05-BC-04 to B-07-BC2-02	11.6042
Day 15	6/14/2018	O-05	O-07	BC-04	BC2-04	B-05-BC-04 to B-07-BC2-04	11.7746
Day 15	6/14/2018	O-06	O-06	BC-01	BC-02	B-06-BC-01 to B-06-BC-02	11.5867
Day 15	6/14/2018	O-06	O-06	BC-01	BC-03	B-06-BC-01 to B-06-BC-03	12.3024
Day 15	6/14/2018	O-06	O-06	BC-01	BC-04	B-06-BC-01 to B-06-BC-04	13.2869
Day 15	6/14/2018	O-06	O-07	BC-01	BC1-02	B-06-BC-01 to B-07-BC1-02	10.5329
Day 15	6/14/2018	O-06	O-07	BC-01	BC1-04	B-06-BC-01 to B-07-BC1-04	10.9166
Day 15	6/14/2018	O-06	O-07	BC-01	BC2-02	B-06-BC-01 to B-07-BC2-02	11.0507
Day 15	6/14/2018	O-06	O-07	BC-01	BC2-04	B-06-BC-01 to B-07-BC2-04	11.7288
Day 15	6/14/2018	O-06	O-06	BC-02	BC-03	B-06-BC-02 to B-06-BC-03	15.3494
Day 15	6/14/2018	O-06	O-06	BC-02	BC-04	B-06-BC-02 to B-06-BC-04	15.7456
Day 15	6/14/2018	O-06	O-07	BC-02	BC1-02	B-06-BC-02 to B-07-BC1-02	10.9957
Day 15	6/14/2018	O-06	O-07	BC-02	BC1-04	B-06-BC-02 to B-07-BC1-04	11.2712
Day 15	6/14/2018	O-06	O-07	BC-02	BC2-02	B-06-BC-02 to B-07-BC2-02	11.3693
Day 15	6/14/2018	O-06	O-07	BC-02	BC2-04	B-06-BC-02 to B-07-BC2-04	12.2971
Day 15	6/14/2018	O-06	O-06	BC-03	BC-04	B-06-BC-03 to B-06-BC-04	19.2354
Day 15	6/14/2018	O-06	O-07	BC-03	BC1-02	B-06-BC-03 to B-07-BC1-02	11.5009
Day 15	6/14/2018	O-06	O-07	BC-03	BC1-04	B-06-BC-03 to B-07-BC1-04	11.4870
Day 15	6/14/2018	O-06	O-07	BC-03	BC2-02	B-06-BC-03 to B-07-BC2-02	11.4531
Day 15	6/14/2018	O-06	O-07	BC-03	BC2-04	B-06-BC-03 to B-07-BC2-04	12.6216
Day 15	6/14/2018	O-06	O-07	BC-04	BC1-02	B-06-BC-04 to B-07-BC1-02	11.9037
Day 15	6/14/2018	O-06	O-07	BC-04	BC1-04	B-06-BC-04 to B-07-BC1-04	11.7698
Day 15	6/14/2018	O-06	O-07	BC-04	BC2-02	B-06-BC-04 to B-07-BC2-02	11.9101
Day 15	6/14/2018	O-06	O-07	BC-04	BC2-04	B-06-BC-04 to B-07-BC2-04	13.7960
Day 15	6/14/2018	O-07	O-07	BC1-02	BC1-04	B-07-BC1-02 to B-07-BC1-04	19.9642
Day 15	6/14/2018	O-07	O-07	BC1-02	BC2-02	B-07-BC1-02 to B-07-BC2-02	17.8906
Day 15	6/14/2018	O-07	O-07	BC1-02	BC2-04	B-07-BC1-02 to B-07-BC2-04	14.6587
Day 15	6/14/2018	O-07	O-07	BC1-04	BC2-02	B-07-BC1-04 to B-07-BC2-02	19.6544
Day 15	6/14/2018	O-07	O-07	BC1-04	BC2-04	B-07-BC1-04 to B-07-BC2-04	15.0474
Day 15	6/14/2018	O-07	O-07	BC2-02	BC2-04	B-07-BC2-02 to B-07-BC2-04	19.4615
Day 16	6/15/2018	O-01	O-01	BC-01	BC-02	B-01-BC-01 to B-01-BC-02	14.5082
Day 16	6/15/2018	O-01	O-01	BC-01	BC-03	B-01-BC-01 to B-01-BC-03	16.1813
Day 16	6/15/2018	O-01	O-01	BC-01	BC-04	B-01-BC-01 to B-01-BC-04	15.2223
Day 16	6/15/2018	O-01	O-02	BC-01	BC-01	B-01-BC-01 to B-02-BC-01	13.3378
Day 16	6/15/2018	O-01	O-02	BC-01	BC-02	B-01-BC-01 to B-02-BC-02	14.3018
Day 16	6/15/2018	O-01	O-02	BC-01	BC-03	B-01-BC-01 to B-02-BC-03	14.9238
Day 16	6/15/2018	O-01	O-02	BC-01	BC-04	B-01-BC-01 to B-02-BC-04	14.6061
Day 16	6/15/2018	O-01	O-03	BC-01	BC1-02	B-01-BC-01 to B-03-BC1-02	12.6298
Day 16	6/15/2018	O-01	O-03	BC-01	BC1-04	B-01-BC-01 to B-03-BC1-04	12.5017
Day 16	6/15/2018	O-01	O-03	BC-01	BC2-02	B-01-BC-01 to B-03-BC2-02	12.5011
Day 16	6/15/2018	O-01	O-03	BC-01	BC2-04	B-01-BC-01 to B-03-BC2-04	12.5796
Day 16	6/15/2018	O-01	O-04	BC-01	BC-01	B-01-BC-01 to B-04-BC-01	15.1205
Day 16	6/15/2018	O-01	O-04	BC-01	BC-02	B-01-BC-01 to B-04-BC-02	14.9575
Day 16	6/15/2018	O-01	O-04	BC-01	BC-03	B-01-BC-01 to B-04-BC-03	14.7945
Day 16	6/15/2018	O-01	O-04	BC-01	BC-04	B-01-BC-01 to B-04-BC-04	14.6270
Day 16	6/15/2018	O-01	O-05	BC-01	BC-01	B-01-BC-01 to B-05-BC-01	13.7459
Day 16	6/15/2018	O-01	O-05	BC-01	BC-02	B-01-BC-01 to B-05-BC-02	13.5530
Day 16	6/15/2018	O-01	O-05	BC-01	BC-03	B-01-BC-01 to B-05-BC-03	13.3717
Day 16	6/15/2018	O-01	O-05	BC-01	BC-04	B-01-BC-01 to B-05-BC-04	13.3176
Day 16	6/15/2018	O-01	O-06	BC-01	BC-01	B-01-BC-01 to B-06-BC-01	12.8228
Day 16	6/15/2018	O-01	O-06	BC-01	BC-02	B-01-BC-01 to B-06-BC-02	12.5731
Day 16	6/15/2018	O-01	O-06	BC-01	BC-03	B-01-BC-01 to B-06-BC-03	12.3562
Day 16	6/15/2018	O-01	O-06	BC-01	BC-04	B-01-BC-01 to B-06-BC-04	12.1959
Day 16	6/15/2018	O-01	O-07	BC-01	BC1-02	B-01-BC-01 to B-07-BC1-02	12.0343
Day 16	6/15/2018	O-01	O-07	BC-01	BC1-04	B-01-BC-01 to B-07-BC1-04	11.9162
Day 16	6/15/2018	O-01	O-07	BC-01	BC2-02	B-01-BC-01 to B-07-BC2-02	12.2035
Day 16	6/15/2018	O-01	O-07	BC-01	BC2-04	B-01-BC-01 to B-07-BC2-04	11.9720
Day 16	6/15/2018	O-01	O-01	BC-02	BC-03	B-01-BC-02 to B-01-BC-03	23.5778
Day 16	6/15/2018	O-01	O-01	BC-02	BC-04	B-01-BC-02 to B-01-BC-04	19.2445

Day Number	Date	Sending Well	Receiving Well	Sending Sensor ID	Receiving Sensor ID	Sensor Pair	Apparent Resistivity (Ω-m)
Day 16	6/15/2018	O-01	O-02	BC-02	BC-01	B-01-BC-02 to B-02-BC-01	14.0351
Day 16	6/15/2018	O-01	O-02	BC-02	BC-02	B-01-BC-02 to B-02-BC-02	15.1503
Day 16	6/15/2018	O-01	O-02	BC-02	BC-03	B-01-BC-02 to B-02-BC-03	15.6984
Day 16	6/15/2018	O-01	O-02	BC-02	BC-04	B-01-BC-02 to B-02-BC-04	15.6606
Day 16	6/15/2018	O-01	O-03	BC-02	BC1-02	B-01-BC-02 to B-03-BC1-02	12.7737
Day 16	6/15/2018	O-01	O-03	BC-02	BC1-04	B-01-BC-02 to B-03-BC1-04	12.6204
Day 16	6/15/2018	O-01	O-03	BC-02	BC2-02	B-01-BC-02 to B-03-BC2-02	12.5553
Day 16	6/15/2018	O-01	O-03	BC-02	BC2-04	B-01-BC-02 to B-03-BC2-04	12.6189
Day 16	6/15/2018	O-01	O-04	BC-02	BC-01	B-01-BC-02 to B-04-BC-01	15.0500
Day 16	6/15/2018	O-01	O-04	BC-02	BC-02	B-01-BC-02 to B-04-BC-02	14.8636
Day 16	6/15/2018	O-01	O-04	BC-02	BC-03	B-01-BC-02 to B-04-BC-03	14.6617
Day 16	6/15/2018	O-01	O-04	BC-02	BC-04	B-01-BC-02 to B-04-BC-04	14.4595
Day 16	6/15/2018	O-01	O-05	BC-02	BC-01	B-01-BC-02 to B-05-BC-01	13.7374
Day 16	6/15/2018	O-01	O-05	BC-02	BC-02	B-01-BC-02 to B-05-BC-02	13.4858
Day 16	6/15/2018	O-01	O-05	BC-02	BC-03	B-01-BC-02 to B-05-BC-03	13.2883
Day 16	6/15/2018	O-01	O-05	BC-02	BC-04	B-01-BC-02 to B-05-BC-04	13.1889
Day 16	6/15/2018	O-01	O-06	BC-02	BC-01	B-01-BC-02 to B-06-BC-01	12.9141
Day 16	6/15/2018	O-01	O-06	BC-02	BC-02	B-01-BC-02 to B-06-BC-02	12.6147
Day 16	6/15/2018	O-01	O-06	BC-02	BC-03	B-01-BC-02 to B-06-BC-03	12.3616
Day 16	6/15/2018	O-01	O-06	BC-02	BC-04	B-01-BC-02 to B-06-BC-04	12.1576
Day 16	6/15/2018	O-01	O-07	BC-02	BC1-02	B-01-BC-02 to B-07-BC1-02	12.2655
Day 16	6/15/2018	O-01	O-07	BC-02	BC1-04	B-01-BC-02 to B-07-BC1-04	11.9772
Day 16	6/15/2018	O-01	O-07	BC-02	BC2-02	B-01-BC-02 to B-07-BC2-02	12.1456
Day 16	6/15/2018	O-01	O-07	BC-02	BC2-04	B-01-BC-02 to B-07-BC2-04	12.0216
Day 16	6/15/2018	O-01	O-01	BC-03	BC-04	B-01-BC-03 to B-01-BC-04	24.2094
Day 16	6/15/2018	O-01	O-02	BC-03	BC-01	B-01-BC-03 to B-02-BC-01	14.3264
Day 16	6/15/2018	O-01	O-02	BC-03	BC-02	B-01-BC-03 to B-02-BC-02	15.4995
Day 16	6/15/2018	O-01	O-02	BC-03	BC-03	B-01-BC-03 to B-02-BC-03	15.9783
Day 16	6/15/2018	O-01	O-02	BC-03	BC-04	B-01-BC-03 to B-02-BC-04	16.5565
Day 16	6/15/2018	O-01	O-03	BC-03	BC1-02	B-01-BC-03 to B-03-BC1-02	12.8527
Day 16	6/15/2018	O-01	O-03	BC-03	BC1-04	B-01-BC-03 to B-03-BC1-04	12.6571
Day 16	6/15/2018	O-01	O-03	BC-03	BC2-02	B-01-BC-03 to B-03-BC2-02	12.6016
Day 16	6/15/2018	O-01	O-03	BC-03	BC2-04	B-01-BC-03 to B-03-BC2-04	12.6404
Day 16	6/15/2018	O-01	O-04	BC-03	BC-01	B-01-BC-03 to B-04-BC-01	14.9716
Day 16	6/15/2018	O-01	O-04	BC-03	BC-02	B-01-BC-03 to B-04-BC-02	14.7388
Day 16	6/15/2018	O-01	O-04	BC-03	BC-03	B-01-BC-03 to B-04-BC-03	14.5481
Day 16	6/15/2018	O-01	O-04	BC-03	BC-04	B-01-BC-03 to B-04-BC-04	14.3686
Day 16	6/15/2018	O-01	O-05	BC-03	BC-01	B-01-BC-03 to B-05-BC-01	13.7294
Day 16	6/15/2018	O-01	O-05	BC-03	BC-02	B-01-BC-03 to B-05-BC-02	13.4428
Day 16	6/15/2018	O-01	O-05	BC-03	BC-03	B-01-BC-03 to B-05-BC-03	13.2031
Day 16	6/15/2018	O-01	O-05	BC-03	BC-04	B-01-BC-03 to B-05-BC-04	13.0971
Day 16	6/15/2018	O-01	O-06	BC-03	BC-01	B-01-BC-03 to B-06-BC-01	13.0280
Day 16	6/15/2018	O-01	O-06	BC-03	BC-02	B-01-BC-03 to B-06-BC-02	12.6810
Day 16	6/15/2018	O-01	O-06	BC-03	BC-03	B-01-BC-03 to B-06-BC-03	12.3745
Day 16	6/15/2018	O-01	O-06	BC-03	BC-04	B-01-BC-03 to B-06-BC-04	12.1637
Day 16	6/15/2018	O-01	O-07	BC-03	BC1-02	B-01-BC-03 to B-07-BC1-02	12.4674
Day 16	6/15/2018	O-01	O-07	BC-03	BC1-04	B-01-BC-03 to B-07-BC1-04	12.0728
Day 16	6/15/2018	O-01	O-07	BC-03	BC2-02	B-01-BC-03 to B-07-BC2-02	12.1815
Day 16	6/15/2018	O-01	O-07	BC-03	BC2-04	B-01-BC-03 to B-07-BC2-04	12.2275
Day 16	6/15/2018	O-01	O-02	BC-04	BC-01	B-01-BC-04 to B-02-BC-01	13.9838
Day 16	6/15/2018	O-01	O-02	BC-04	BC-02	B-01-BC-04 to B-02-BC-02	15.1034
Day 16	6/15/2018	O-01	O-02	BC-04	BC-03	B-01-BC-04 to B-02-BC-03	15.5380
Day 16	6/15/2018	O-01	O-02	BC-04	BC-04	B-01-BC-04 to B-02-BC-04	17.0480
Day 16	6/15/2018	O-01	O-03	BC-04	BC1-02	B-01-BC-04 to B-03-BC1-02	12.9562
Day 16	6/15/2018	O-01	O-03	BC-04	BC1-04	B-01-BC-04 to B-03-BC1-04	12.7040
Day 16	6/15/2018	O-01	O-03	BC-04	BC2-02	B-01-BC-04 to B-03-BC2-02	12.6758
Day 16	6/15/2018	O-01	O-03	BC-04	BC2-04	B-01-BC-04 to B-03-BC2-04	12.7781
Day 16	6/15/2018	O-01	O-04	BC-04	BC-01	B-01-BC-04 to B-04-BC-01	15.0284
Day 16	6/15/2018	O-01	O-04	BC-04	BC-02	B-01-BC-04 to B-04-BC-02	14.7793
Day 16	6/15/2018	O-01	O-04	BC-04	BC-03	B-01-BC-04 to B-04-BC-03	14.5842
Day 16	6/15/2018	O-01	O-04	BC-04	BC-04	B-01-BC-04 to B-04-BC-04	14.4343
Day 16	6/15/2018	O-01	O-05	BC-04	BC-01	B-01-BC-04 to B-05-BC-01	13.8326
Day 16	6/15/2018	O-01	O-05	BC-04	BC-02	B-01-BC-04 to B-05-BC-02	13.5336
Day 16	6/15/2018	O-01	O-05	BC-04	BC-03	B-01-BC-04 to B-05-BC-03	13.3135
Day 16	6/15/2018	O-01	O-05	BC-04	BC-04	B-01-BC-04 to B-05-BC-04	13.1968
Day 16	6/15/2018	O-01	O-06	BC-04	BC-01	B-01-BC-04 to B-06-BC-01	13.2332
Day 16	6/15/2018	O-01	O-06	BC-04	BC-02	B-01-BC-04 to B-06-BC-02	12.8657
Day 16	6/15/2018	O-01	O-06	BC-04	BC-03	B-01-BC-04 to B-06-BC-03	12.5416
Day 16	6/15/2018	O-01	O-06	BC-04	BC-04	B-01-BC-04 to B-06-BC-04	12.3543
Day 16	6/15/2018	O-01	O-07	BC-04	BC1-02	B-01-BC-04 to B-07-BC1-02	12.6496
Day 16	6/15/2018	O-01	O-07	BC-04	BC1-04	B-01-BC-04 to B-07-BC1-04	12.2022
Day 16	6/15/2018	O-01	O-07	BC-04	BC2-02	B-01-BC-04 to B-07-BC2-02	12.3016
Day 16	6/15/2018	O-01	O-07	BC-04	BC2-04	B-01-BC-04 to B-07-BC2-04	12.6486
Day 16	6/15/2018	O-02	O-02	BC-01	BC-02	B-02-BC-01 to B-02-BC-02	14.3614
Day 16	6/15/2018	O-02	O-02	BC-01	BC-03	B-02-BC-01 to B-02-BC-03	16.2877
Day 16	6/15/2018	O-02	O-02	BC-01	BC-04	B-02-BC-01 to B-02-BC-04	16.3595

Day Number	Date	Sending Well	Receiving Well	Sending Sensor ID	Receiving Sensor ID	Sensor Pair	Apparent Resistivity (Ω-m)
Day 16	6/15/2018	O-02	O-03	BC-01	BC1-02	B-02-BC-01 to B-03-BC1-02	11.2305
Day 16	6/15/2018	O-02	O-03	BC-01	BC1-04	B-02-BC-01 to B-03-BC1-04	11.3623
Day 16	6/15/2018	O-02	O-03	BC-01	BC2-02	B-02-BC-01 to B-03-BC2-02	11.5337
Day 16	6/15/2018	O-02	O-03	BC-01	BC2-04	B-02-BC-01 to B-03-BC2-04	11.8858
Day 16	6/15/2018	O-02	O-04	BC-01	BC-01	B-02-BC-01 to B-04-BC-01	15.4075
Day 16	6/15/2018	O-02	O-04	BC-01	BC-02	B-02-BC-01 to B-04-BC-02	15.2433
Day 16	6/15/2018	O-02	O-04	BC-01	BC-03	B-02-BC-01 to B-04-BC-03	15.0765
Day 16	6/15/2018	O-02	O-04	BC-01	BC-04	B-02-BC-01 to B-04-BC-04	14.9392
Day 16	6/15/2018	O-02	O-05	BC-01	BC-01	B-02-BC-01 to B-05-BC-01	14.9183
Day 16	6/15/2018	O-02	O-05	BC-01	BC-02	B-02-BC-01 to B-05-BC-02	14.7376
Day 16	6/15/2018	O-02	O-05	BC-01	BC-03	B-02-BC-01 to B-05-BC-03	14.5855
Day 16	6/15/2018	O-02	O-05	BC-01	BC-04	B-02-BC-01 to B-05-BC-04	14.5290
Day 16	6/15/2018	O-02	O-06	BC-01	BC-01	B-02-BC-01 to B-06-BC-01	14.8819
Day 16	6/15/2018	O-02	O-06	BC-01	BC-02	B-02-BC-01 to B-06-BC-02	14.6578
Day 16	6/15/2018	O-02	O-06	BC-01	BC-03	B-02-BC-01 to B-06-BC-03	14.5025
Day 16	6/15/2018	O-02	O-06	BC-01	BC-04	B-02-BC-01 to B-06-BC-04	14.3074
Day 16	6/15/2018	O-02	O-07	BC-01	BC1-02	B-02-BC-01 to B-07-BC1-02	13.5554
Day 16	6/15/2018	O-02	O-07	BC-01	BC1-04	B-02-BC-01 to B-07-BC1-04	13.2723
Day 16	6/15/2018	O-02	O-07	BC-01	BC2-02	B-02-BC-01 to B-07-BC2-02	13.2710
Day 16	6/15/2018	O-02	O-07	BC-01	BC2-04	B-02-BC-01 to B-07-BC2-04	13.0855
Day 16	6/15/2018	O-02	O-02	BC-02	BC-03	B-02-BC-02 to B-02-BC-03	16.7630
Day 16	6/15/2018	O-02	O-02	BC-02	BC-04	B-02-BC-02 to B-02-BC-04	18.2213
Day 16	6/15/2018	O-02	O-03	BC-02	BC1-02	B-02-BC-02 to B-03-BC1-02	11.7387
Day 16	6/15/2018	O-02	O-03	BC-02	BC1-04	B-02-BC-02 to B-03-BC1-04	11.8799
Day 16	6/15/2018	O-02	O-03	BC-02	BC2-02	B-02-BC-02 to B-03-BC2-02	12.0469
Day 16	6/15/2018	O-02	O-03	BC-02	BC2-04	B-02-BC-02 to B-03-BC2-04	12.4311
Day 16	6/15/2018	O-02	O-04	BC-02	BC-01	B-02-BC-02 to B-04-BC-01	15.5952
Day 16	6/15/2018	O-02	O-04	BC-02	BC-02	B-02-BC-02 to B-04-BC-02	15.4067
Day 16	6/15/2018	O-02	O-04	BC-02	BC-03	B-02-BC-02 to B-04-BC-03	15.1696
Day 16	6/15/2018	O-02	O-04	BC-02	BC-04	B-02-BC-02 to B-04-BC-04	14.9971
Day 16	6/15/2018	O-02	O-05	BC-02	BC-01	B-02-BC-02 to B-05-BC-01	15.0868
Day 16	6/15/2018	O-02	O-05	BC-02	BC-02	B-02-BC-02 to B-05-BC-02	14.8684
Day 16	6/15/2018	O-02	O-05	BC-02	BC-03	B-02-BC-02 to B-05-BC-03	14.6753
Day 16	6/15/2018	O-02	O-05	BC-02	BC-04	B-02-BC-02 to B-05-BC-04	14.5487
Day 16	6/15/2018	O-02	O-06	BC-02	BC-01	B-02-BC-02 to B-06-BC-01	15.1570
Day 16	6/15/2018	O-02	O-06	BC-02	BC-02	B-02-BC-02 to B-06-BC-02	14.8700
Day 16	6/15/2018	O-02	O-06	BC-02	BC-03	B-02-BC-02 to B-06-BC-03	14.6632
Day 16	6/15/2018	O-02	O-06	BC-02	BC-04	B-02-BC-02 to B-06-BC-04	14.3999
Day 16	6/15/2018	O-02	O-07	BC-02	BC1-02	B-02-BC-02 to B-07-BC1-02	13.8596
Day 16	6/15/2018	O-02	O-07	BC-02	BC1-04	B-02-BC-02 to B-07-BC1-04	13.5011
Day 16	6/15/2018	O-02	O-07	BC-02	BC2-02	B-02-BC-02 to B-07-BC2-02	13.4581
Day 16	6/15/2018	O-02	O-07	BC-02	BC2-04	B-02-BC-02 to B-07-BC2-04	13.2281
Day 16	6/15/2018	O-02	O-02	BC-03	BC-04	B-02-BC-03 to B-02-BC-04	18.8328
Day 16	6/15/2018	O-02	O-03	BC-03	BC1-02	B-02-BC-03 to B-03-BC1-02	12.1758
Day 16	6/15/2018	O-02	O-03	BC-03	BC1-04	B-02-BC-03 to B-03-BC1-04	12.2100
Day 16	6/15/2018	O-02	O-03	BC-03	BC2-02	B-02-BC-03 to B-03-BC2-02	12.2761
Day 16	6/15/2018	O-02	O-03	BC-03	BC2-04	B-02-BC-03 to B-03-BC2-04	12.5691
Day 16	6/15/2018	O-02	O-04	BC-03	BC-01	B-02-BC-03 to B-04-BC-01	15.5895
Day 16	6/15/2018	O-02	O-04	BC-03	BC-02	B-02-BC-03 to B-04-BC-02	15.3520
Day 16	6/15/2018	O-02	O-04	BC-03	BC-03	B-02-BC-03 to B-04-BC-03	15.1035
Day 16	6/15/2018	O-02	O-04	BC-03	BC-04	B-02-BC-03 to B-04-BC-04	14.8892
Day 16	6/15/2018	O-02	O-05	BC-03	BC-01	B-02-BC-03 to B-05-BC-01	15.0965
Day 16	6/15/2018	O-02	O-05	BC-03	BC-02	B-02-BC-03 to B-05-BC-02	14.7882
Day 16	6/15/2018	O-02	O-05	BC-03	BC-03	B-02-BC-03 to B-05-BC-03	14.5783
Day 16	6/15/2018	O-02	O-05	BC-03	BC-04	B-02-BC-03 to B-05-BC-04	14.4440
Day 16	6/15/2018	O-02	O-06	BC-03	BC-01	B-02-BC-03 to B-06-BC-01	15.2512
Day 16	6/15/2018	O-02	O-06	BC-03	BC-02	B-02-BC-03 to B-06-BC-02	14.9257
Day 16	6/15/2018	O-02	O-06	BC-03	BC-03	B-02-BC-03 to B-06-BC-03	14.6308
Day 16	6/15/2018	O-02	O-06	BC-03	BC-04	B-02-BC-03 to B-06-BC-04	14.3313
Day 16	6/15/2018	O-02	O-07	BC-03	BC1-02	B-02-BC-03 to B-07-BC1-02	14.1105
Day 16	6/15/2018	O-02	O-07	BC-03	BC1-04	B-02-BC-03 to B-07-BC1-04	13.6020
Day 16	6/15/2018	O-02	O-07	BC-03	BC2-02	B-02-BC-03 to B-07-BC2-02	13.5248
Day 16	6/15/2018	O-02	O-07	BC-03	BC2-04	B-02-BC-03 to B-07-BC2-04	13.2422
Day 16	6/15/2018	O-02	O-03	BC-04	BC1-02	B-02-BC-04 to B-03-BC1-02	12.2815
Day 16	6/15/2018	O-02	O-03	BC-04	BC1-04	B-02-BC-04 to B-03-BC1-04	12.2550
Day 16	6/15/2018	O-02	O-03	BC-04	BC2-02	B-02-BC-04 to B-03-BC2-02	12.3448
Day 16	6/15/2018	O-02	O-03	BC-04	BC2-04	B-02-BC-04 to B-03-BC2-04	12.7971
Day 16	6/15/2018	O-02	O-04	BC-04	BC-01	B-02-BC-04 to B-04-BC-01	15.4552
Day 16	6/15/2018	O-02	O-04	BC-04	BC-02	B-02-BC-04 to B-04-BC-02	15.1770
Day 16	6/15/2018	O-02	O-04	BC-04	BC-03	B-02-BC-04 to B-04-BC-03	14.9670
Day 16	6/15/2018	O-02	O-04	BC-04	BC-04	B-02-BC-04 to B-04-BC-04	14.7739
Day 16	6/15/2018	O-02	O-05	BC-04	BC-01	B-02-BC-04 to B-05-BC-01	14.9248
Day 16	6/15/2018	O-02	O-05	BC-04	BC-02	B-02-BC-04 to B-05-BC-02	14.6192
Day 16	6/15/2018	O-02	O-05	BC-04	BC-03	B-02-BC-04 to B-05-BC-03	14.3789
Day 16	6/15/2018	O-02	O-05	BC-04	BC-04	B-02-BC-04 to B-05-BC-04	14.2701
Day 16	6/15/2018	O-02	O-06	BC-04	BC-01	B-02-BC-04 to B-06-BC-01	15.1460

Day Number	Date	Sending Well	Receiving Well	Sending Sensor ID	Receiving Sensor ID	Sensor Pair	Apparent Resistivity (Ω-m)
Day 16	6/15/2018	O-02	O-06	BC-04	BC-02	B-02-BC-04 to B-06-BC-02	14.7926
Day 16	6/15/2018	O-02	O-06	BC-04	BC-03	B-02-BC-04 to B-06-BC-03	14.4828
Day 16	6/15/2018	O-02	O-06	BC-04	BC-04	B-02-BC-04 to B-06-BC-04	14.1476
Day 16	6/15/2018	O-02	O-07	BC-04	BC1-02	B-02-BC-04 to B-07-BC1-02	14.0444
Day 16	6/15/2018	O-02	O-07	BC-04	BC1-04	B-02-BC-04 to B-07-BC1-04	13.5033
Day 16	6/15/2018	O-02	O-07	BC-04	BC2-02	B-02-BC-04 to B-07-BC2-02	13.3546
Day 16	6/15/2018	O-02	O-07	BC-04	BC2-04	B-02-BC-04 to B-07-BC2-04	13.1401
Day 16	6/15/2018	O-03	O-03	BC1-02	BC1-04	B-03-BC1-02 to B-03-BC1-04	13.3177
Day 16	6/15/2018	O-03	O-03	BC1-02	BC2-02	B-03-BC1-02 to B-03-BC2-02	15.3118
Day 16	6/15/2018	O-03	O-03	BC1-02	BC2-04	B-03-BC1-02 to B-03-BC2-04	14.7783
Day 16	6/15/2018	O-03	O-04	BC1-02	BC-01	B-03-BC1-02 to B-04-BC-01	13.5552
Day 16	6/15/2018	O-03	O-04	BC1-02	BC-02	B-03-BC1-02 to B-04-BC-02	13.5982
Day 16	6/15/2018	O-03	O-04	BC1-02	BC-03	B-03-BC1-02 to B-04-BC-03	13.5454
Day 16	6/15/2018	O-03	O-04	BC1-02	BC-04	B-03-BC1-02 to B-04-BC-04	13.5004
Day 16	6/15/2018	O-03	O-05	BC1-02	BC-01	B-03-BC1-02 to B-05-BC-01	14.1136
Day 16	6/15/2018	O-03	O-05	BC1-02	BC-02	B-03-BC1-02 to B-05-BC-02	14.0043
Day 16	6/15/2018	O-03	O-05	BC1-02	BC-03	B-03-BC1-02 to B-05-BC-03	13.9638
Day 16	6/15/2018	O-03	O-05	BC1-02	BC-04	B-03-BC1-02 to B-05-BC-04	14.0001
Day 16	6/15/2018	O-03	O-06	BC1-02	BC-01	B-03-BC1-02 to B-06-BC-01	15.6293
Day 16	6/15/2018	O-03	O-06	BC1-02	BC-02	B-03-BC1-02 to B-06-BC-02	15.5052
Day 16	6/15/2018	O-03	O-06	BC1-02	BC-03	B-03-BC1-02 to B-06-BC-03	15.4607
Day 16	6/15/2018	O-03	O-06	BC1-02	BC-04	B-03-BC1-02 to B-06-BC-04	15.3179
Day 16	6/15/2018	O-03	O-07	BC1-02	BC1-02	B-03-BC1-02 to B-07-BC1-02	15.1235
Day 16	6/15/2018	O-03	O-07	BC1-02	BC1-04	B-03-BC1-02 to B-07-BC1-04	14.9134
Day 16	6/15/2018	O-03	O-07	BC1-02	BC2-02	B-03-BC1-02 to B-07-BC2-02	14.8964
Day 16	6/15/2018	O-03	O-07	BC1-02	BC2-04	B-03-BC1-02 to B-07-BC2-04	14.7980
Day 16	6/15/2018	O-03	O-03	BC1-04	BC2-02	B-03-BC1-04 to B-03-BC2-02	16.3761
Day 16	6/15/2018	O-03	O-03	BC1-04	BC2-04	B-03-BC1-04 to B-03-BC2-04	15.9670
Day 16	6/15/2018	O-03	O-04	BC1-04	BC-01	B-03-BC1-04 to B-04-BC-01	13.5082
Day 16	6/15/2018	O-03	O-04	BC1-04	BC-02	B-03-BC1-04 to B-04-BC-02	13.5156
Day 16	6/15/2018	O-03	O-04	BC1-04	BC-03	B-03-BC1-04 to B-04-BC-03	13.4079
Day 16	6/15/2018	O-03	O-04	BC1-04	BC-04	B-03-BC1-04 to B-04-BC-04	13.3236
Day 16	6/15/2018	O-03	O-05	BC1-04	BC-01	B-03-BC1-04 to B-05-BC-01	14.0455
Day 16	6/15/2018	O-03	O-05	BC1-04	BC-02	B-03-BC1-04 to B-05-BC-02	13.9271
Day 16	6/15/2018	O-03	O-05	BC1-04	BC-03	B-03-BC1-04 to B-05-BC-03	13.8058
Day 16	6/15/2018	O-03	O-05	BC1-04	BC-04	B-03-BC1-04 to B-05-BC-04	13.8223
Day 16	6/15/2018	O-03	O-06	BC1-04	BC-01	B-03-BC1-04 to B-06-BC-01	15.5820
Day 16	6/15/2018	O-03	O-06	BC1-04	BC-02	B-03-BC1-04 to B-06-BC-02	15.4215
Day 16	6/15/2018	O-03	O-06	BC1-04	BC-03	B-03-BC1-04 to B-06-BC-03	15.3505
Day 16	6/15/2018	O-03	O-06	BC1-04	BC-04	B-03-BC1-04 to B-06-BC-04	15.1768
Day 16	6/15/2018	O-03	O-07	BC1-04	BC1-02	B-03-BC1-04 to B-07-BC1-02	15.1119
Day 16	6/15/2018	O-03	O-07	BC1-04	BC1-04	B-03-BC1-04 to B-07-BC1-04	14.8159
Day 16	6/15/2018	O-03	O-07	BC1-04	BC2-02	B-03-BC1-04 to B-07-BC2-02	14.7357
Day 16	6/15/2018	O-03	O-07	BC1-04	BC2-04	B-03-BC1-04 to B-07-BC2-04	14.6018
Day 16	6/15/2018	O-03	O-03	BC2-02	BC2-04	B-03-BC2-02 to B-03-BC2-04	36.9424
Day 16	6/15/2018	O-03	O-04	BC2-02	BC-01	B-03-BC2-02 to B-04-BC-01	13.6087
Day 16	6/15/2018	O-03	O-04	BC2-02	BC-02	B-03-BC2-02 to B-04-BC-02	13.5030
Day 16	6/15/2018	O-03	O-04	BC2-02	BC-03	B-03-BC2-02 to B-04-BC-03	13.4024
Day 16	6/15/2018	O-03	O-04	BC2-02	BC-04	B-03-BC2-02 to B-04-BC-04	13.3101
Day 16	6/15/2018	O-03	O-05	BC2-02	BC-01	B-03-BC2-02 to B-05-BC-01	14.1338
Day 16	6/15/2018	O-03	O-05	BC2-02	BC-02	B-03-BC2-02 to B-05-BC-02	13.9180
Day 16	6/15/2018	O-03	O-05	BC2-02	BC-03	B-03-BC2-02 to B-05-BC-03	13.8214
Day 16	6/15/2018	O-03	O-05	BC2-02	BC-04	B-03-BC2-02 to B-05-BC-04	13.7638
Day 16	6/15/2018	O-03	O-06	BC2-02	BC-01	B-03-BC2-02 to B-06-BC-01	15.6943
Day 16	6/15/2018	O-03	O-06	BC2-02	BC-02	B-03-BC2-02 to B-06-BC-02	15.4810
Day 16	6/15/2018	O-03	O-06	BC2-02	BC-03	B-03-BC2-02 to B-06-BC-03	15.3527
Day 16	6/15/2018	O-03	O-06	BC2-02	BC-04	B-03-BC2-02 to B-06-BC-04	15.1468
Day 16	6/15/2018	O-03	O-07	BC2-02	BC1-02	B-03-BC2-02 to B-07-BC1-02	15.2011
Day 16	6/15/2018	O-03	O-07	BC2-02	BC1-04	B-03-BC2-02 to B-07-BC1-04	14.8345
Day 16	6/15/2018	O-03	O-07	BC2-02	BC2-02	B-03-BC2-02 to B-07-BC2-02	14.7112
Day 16	6/15/2018	O-03	O-07	BC2-02	BC2-04	B-03-BC2-02 to B-07-BC2-04	14.5209
Day 16	6/15/2018	O-03	O-04	BC2-04	BC-01	B-03-BC2-04 to B-04-BC-01	13.5716
Day 16	6/15/2018	O-03	O-04	BC2-04	BC-02	B-03-BC2-04 to B-04-BC-02	13.4333
Day 16	6/15/2018	O-03	O-04	BC2-04	BC-03	B-03-BC2-04 to B-04-BC-03	13.2988
Day 16	6/15/2018	O-03	O-04	BC2-04	BC-04	B-03-BC2-04 to B-04-BC-04	13.2806
Day 16	6/15/2018	O-03	O-05	BC2-04	BC-01	B-03-BC2-04 to B-05-BC-01	14.1403
Day 16	6/15/2018	O-03	O-05	BC2-04	BC-02	B-03-BC2-04 to B-05-BC-02	13.8929
Day 16	6/15/2018	O-03	O-05	BC2-04	BC-03	B-03-BC2-04 to B-05-BC-03	13.7321
Day 16	6/15/2018	O-03	O-05	BC2-04	BC-04	B-03-BC2-04 to B-05-BC-04	13.7203
Day 16	6/15/2018	O-03	O-06	BC2-04	BC-01	B-03-BC2-04 to B-06-BC-01	15.7630
Day 16	6/15/2018	O-03	O-06	BC2-04	BC-02	B-03-BC2-04 to B-06-BC-02	15.5056
Day 16	6/15/2018	O-03	O-06	BC2-04	BC-03	B-03-BC2-04 to B-06-BC-03	15.3076
Day 16	6/15/2018	O-03	O-06	BC2-04	BC-04	B-03-BC2-04 to B-06-BC-04	15.0799
Day 16	6/15/2018	O-03	O-07	BC2-04	BC1-02	B-03-BC2-04 to B-07-BC1-02	15.3028
Day 16	6/15/2018	O-03	O-07	BC2-04	BC1-04	B-03-BC2-04 to B-07-BC1-04	14.8347
Day 16	6/15/2018	O-03	O-07	BC2-04	BC2-02	B-03-BC2-04 to B-07-BC2-02	14.6550

Day Number	Date	Sending Well	Receiving Well	Sending Sensor ID	Receiving Sensor ID	Sensor Pair	Apparent Resistivity (Ω-m)
Day 16	6/15/2018	O-03	O-07	BC2-04	BC2-04	B-03-BC2-04 to B-07-BC2-04	14.4659
Day 16	6/15/2018	O-04	O-04	BC-01	BC-02	B-04-BC-01 to B-04-BC-02	14.5851
Day 16	6/15/2018	O-04	O-04	BC-01	BC-03	B-04-BC-01 to B-04-BC-03	15.1001
Day 16	6/15/2018	O-04	O-04	BC-01	BC-04	B-04-BC-01 to B-04-BC-04	13.5413
Day 16	6/15/2018	O-04	O-05	BC-01	BC-01	B-04-BC-01 to B-05-BC-01	11.2352
Day 16	6/15/2018	O-04	O-05	BC-01	BC-02	B-04-BC-01 to B-05-BC-02	11.5039
Day 16	6/15/2018	O-04	O-05	BC-01	BC-03	B-04-BC-01 to B-05-BC-03	11.6498
Day 16	6/15/2018	O-04	O-05	BC-01	BC-04	B-04-BC-01 to B-05-BC-04	11.8266
Day 16	6/15/2018	O-04	O-06	BC-01	BC-01	B-04-BC-01 to B-06-BC-01	13.1873
Day 16	6/15/2018	O-04	O-06	BC-01	BC-02	B-04-BC-01 to B-06-BC-02	13.0951
Day 16	6/15/2018	O-04	O-06	BC-01	BC-03	B-04-BC-01 to B-06-BC-03	13.1585
Day 16	6/15/2018	O-04	O-06	BC-01	BC-04	B-04-BC-01 to B-06-BC-04	13.1699
Day 16	6/15/2018	O-04	O-07	BC-01	BC1-02	B-04-BC-01 to B-07-BC1-02	14.4091
Day 16	6/15/2018	O-04	O-07	BC-01	BC1-04	B-04-BC-01 to B-07-BC1-04	14.2191
Day 16	6/15/2018	O-04	O-07	BC-01	BC2-02	B-04-BC-01 to B-07-BC2-02	14.1306
Day 16	6/15/2018	O-04	O-07	BC-01	BC2-04	B-04-BC-01 to B-07-BC2-04	14.1526
Day 16	6/15/2018	O-04	O-04	BC-02	BC-03	B-04-BC-02 to B-04-BC-03	18.4687
Day 16	6/15/2018	O-04	O-04	BC-02	BC-04	B-04-BC-02 to B-04-BC-04	15.3116
Day 16	6/15/2018	O-04	O-05	BC-02	BC-01	B-04-BC-02 to B-05-BC-01	11.4060
Day 16	6/15/2018	O-04	O-05	BC-02	BC-02	B-04-BC-02 to B-05-BC-02	11.5809
Day 16	6/15/2018	O-04	O-05	BC-02	BC-03	B-04-BC-02 to B-05-BC-03	11.7568
Day 16	6/15/2018	O-04	O-05	BC-02	BC-04	B-04-BC-02 to B-05-BC-04	12.0450
Day 16	6/15/2018	O-04	O-06	BC-02	BC-01	B-04-BC-02 to B-06-BC-01	13.2633
Day 16	6/15/2018	O-04	O-06	BC-02	BC-02	B-04-BC-02 to B-06-BC-02	13.1403
Day 16	6/15/2018	O-04	O-06	BC-02	BC-03	B-04-BC-02 to B-06-BC-03	13.1158
Day 16	6/15/2018	O-04	O-06	BC-02	BC-04	B-04-BC-02 to B-06-BC-04	13.0590
Day 16	6/15/2018	O-04	O-07	BC-02	BC1-02	B-04-BC-02 to B-07-BC1-02	14.4474
Day 16	6/15/2018	O-04	O-07	BC-02	BC1-04	B-04-BC-02 to B-07-BC1-04	14.1564
Day 16	6/15/2018	O-04	O-07	BC-02	BC2-02	B-04-BC-02 to B-07-BC2-02	14.0455
Day 16	6/15/2018	O-04	O-07	BC-02	BC2-04	B-04-BC-02 to B-07-BC2-04	14.0047
Day 16	6/15/2018	O-04	O-04	BC-03	BC-04	B-04-BC-03 to B-04-BC-04	24.7702
Day 16	6/15/2018	O-04	O-05	BC-03	BC-01	B-04-BC-03 to B-05-BC-01	11.6114
Day 16	6/15/2018	O-04	O-05	BC-03	BC-02	B-04-BC-03 to B-05-BC-02	11.7475
Day 16	6/15/2018	O-04	O-05	BC-03	BC-03	B-04-BC-03 to B-05-BC-03	12.3268
Day 16	6/15/2018	O-04	O-05	BC-03	BC-04	B-04-BC-03 to B-05-BC-04	13.1023
Day 16	6/15/2018	O-04	O-06	BC-03	BC-01	B-04-BC-03 to B-06-BC-01	13.3957
Day 16	6/15/2018	O-04	O-06	BC-03	BC-02	B-04-BC-03 to B-06-BC-02	13.2579
Day 16	6/15/2018	O-04	O-06	BC-03	BC-03	B-04-BC-03 to B-06-BC-03	13.2064
Day 16	6/15/2018	O-04	O-06	BC-03	BC-04	B-04-BC-03 to B-06-BC-04	13.1112
Day 16	6/15/2018	O-04	O-07	BC-03	BC1-02	B-04-BC-03 to B-07-BC1-02	14.4863
Day 16	6/15/2018	O-04	O-07	BC-03	BC1-04	B-04-BC-03 to B-07-BC1-04	14.0945
Day 16	6/15/2018	O-04	O-07	BC-03	BC2-02	B-04-BC-03 to B-07-BC2-02	13.9631
Day 16	6/15/2018	O-04	O-07	BC-03	BC2-04	B-04-BC-03 to B-07-BC2-04	13.9434
Day 16	6/15/2018	O-04	O-05	BC-04	BC-01	B-04-BC-04 to B-05-BC-01	11.7628
Day 16	6/15/2018	O-04	O-05	BC-04	BC-02	B-04-BC-04 to B-05-BC-02	11.9254
Day 16	6/15/2018	O-04	O-05	BC-04	BC-03	B-04-BC-04 to B-05-BC-03	12.8565
Day 16	6/15/2018	O-04	O-05	BC-04	BC-04	B-04-BC-04 to B-05-BC-04	14.1261
Day 16	6/15/2018	O-04	O-06	BC-04	BC-01	B-04-BC-04 to B-06-BC-01	13.5270
Day 16	6/15/2018	O-04	O-06	BC-04	BC-02	B-04-BC-04 to B-06-BC-02	13.3620
Day 16	6/15/2018	O-04	O-06	BC-04	BC-03	B-04-BC-04 to B-06-BC-03	13.2866
Day 16	6/15/2018	O-04	O-06	BC-04	BC-04	B-04-BC-04 to B-06-BC-04	13.2344
Day 16	6/15/2018	O-04	O-07	BC-04	BC1-02	B-04-BC-04 to B-07-BC1-02	14.5086
Day 16	6/15/2018	O-04	O-07	BC-04	BC1-04	B-04-BC-04 to B-07-BC1-04	14.0612
Day 16	6/15/2018	O-04	O-07	BC-04	BC2-02	B-04-BC-04 to B-07-BC2-02	13.8658
Day 16	6/15/2018	O-04	O-07	BC-04	BC2-04	B-04-BC-04 to B-07-BC2-04	13.8722
Day 16	6/15/2018	O-05	O-05	BC-01	BC-02	B-05-BC-01 to B-05-BC-02	14.0631
Day 16	6/15/2018	O-05	O-05	BC-01	BC-03	B-05-BC-01 to B-05-BC-03	14.3667
Day 16	6/15/2018	O-05	O-05	BC-01	BC-04	B-05-BC-01 to B-05-BC-04	13.0058
Day 16	6/15/2018	O-05	O-06	BC-01	BC-01	B-05-BC-01 to B-06-BC-01	10.6637
Day 16	6/15/2018	O-05	O-06	BC-01	BC-02	B-05-BC-01 to B-06-BC-02	10.6595
Day 16	6/15/2018	O-05	O-06	BC-01	BC-03	B-05-BC-01 to B-06-BC-03	10.9389
Day 16	6/15/2018	O-05	O-06	BC-01	BC-04	B-05-BC-01 to B-06-BC-04	11.1299
Day 16	6/15/2018	O-05	O-07	BC-01	BC1-02	B-05-BC-01 to B-07-BC1-02	11.9465
Day 16	6/15/2018	O-05	O-07	BC-01	BC1-04	B-05-BC-01 to B-07-BC1-04	11.7681
Day 16	6/15/2018	O-05	O-07	BC-01	BC2-02	B-05-BC-01 to B-07-BC2-02	11.7388
Day 16	6/15/2018	O-05	O-07	BC-01	BC2-04	B-05-BC-01 to B-07-BC2-04	11.9228
Day 16	6/15/2018	O-05	O-05	BC-02	BC-03	B-05-BC-02 to B-05-BC-03	17.0844
Day 16	6/15/2018	O-05	O-05	BC-02	BC-04	B-05-BC-02 to B-05-BC-04	14.2152
Day 16	6/15/2018	O-05	O-06	BC-02	BC-01	B-05-BC-02 to B-06-BC-01	10.8809
Day 16	6/15/2018	O-05	O-06	BC-02	BC-02	B-05-BC-02 to B-06-BC-02	10.8717
Day 16	6/15/2018	O-05	O-06	BC-02	BC-03	B-05-BC-02 to B-06-BC-03	11.0072
Day 16	6/15/2018	O-05	O-06	BC-02	BC-04	B-05-BC-02 to B-06-BC-04	11.1086
Day 16	6/15/2018	O-05	O-07	BC-02	BC1-02	B-05-BC-02 to B-07-BC1-02	11.9993
Day 16	6/15/2018	O-05	O-07	BC-02	BC1-04	B-05-BC-02 to B-07-BC1-04	11.7136
Day 16	6/15/2018	O-05	O-07	BC-02	BC2-02	B-05-BC-02 to B-07-BC2-02	11.6102
Day 16	6/15/2018	O-05	O-07	BC-02	BC2-04	B-05-BC-02 to B-07-BC2-04	11.7661

Day Number	Date	Sending Well	Receiving Well	Sending Sensor ID	Receiving Sensor ID	Sensor Pair	Apparent Resistivity (Ω-m)
Day 16	6/15/2018	O-05	O-05	BC-03	BC-04	B-05-BC-03 to B-05-BC-04	24.9115
Day 16	6/15/2018	O-05	O-06	BC-03	BC-01	B-05-BC-03 to B-06-BC-01	11.1262
Day 16	6/15/2018	O-05	O-06	BC-03	BC-02	B-05-BC-03 to B-06-BC-02	11.0724
Day 16	6/15/2018	O-05	O-06	BC-03	BC-03	B-05-BC-03 to B-06-BC-03	11.1091
Day 16	6/15/2018	O-05	O-06	BC-03	BC-04	B-05-BC-03 to B-06-BC-04	11.3241
Day 16	6/15/2018	O-05	O-07	BC-03	BC1-02	B-05-BC-03 to B-07-BC1-02	12.0587
Day 16	6/15/2018	O-05	O-07	BC-03	BC1-04	B-05-BC-03 to B-07-BC1-04	11.7024
Day 16	6/15/2018	O-05	O-07	BC-03	BC2-02	B-05-BC-03 to B-07-BC2-02	11.5358
Day 16	6/15/2018	O-05	O-07	BC-03	BC2-04	B-05-BC-03 to B-07-BC2-04	11.6697
Day 16	6/15/2018	O-05	O-06	BC-04	BC-01	B-05-BC-04 to B-06-BC-01	11.4252
Day 16	6/15/2018	O-05	O-06	BC-04	BC-02	B-05-BC-04 to B-06-BC-02	11.3686
Day 16	6/15/2018	O-05	O-06	BC-04	BC-03	B-05-BC-04 to B-06-BC-03	11.3850
Day 16	6/15/2018	O-05	O-06	BC-04	BC-04	B-05-BC-04 to B-06-BC-04	11.5342
Day 16	6/15/2018	O-05	O-07	BC-04	BC1-02	B-05-BC-04 to B-07-BC1-02	12.2280
Day 16	6/15/2018	O-05	O-07	BC-04	BC1-04	B-05-BC-04 to B-07-BC1-04	11.7597
Day 16	6/15/2018	O-05	O-07	BC-04	BC2-02	B-05-BC-04 to B-07-BC2-02	11.5566
Day 16	6/15/2018	O-05	O-07	BC-04	BC2-04	B-05-BC-04 to B-07-BC2-04	11.7225
Day 16	6/15/2018	O-06	O-06	BC-01	BC-02	B-06-BC-01 to B-06-BC-02	11.5866
Day 16	6/15/2018	O-06	O-06	BC-01	BC-03	B-06-BC-01 to B-06-BC-03	12.3095
Day 16	6/15/2018	O-06	O-06	BC-01	BC-04	B-06-BC-01 to B-06-BC-04	13.2801
Day 16	6/15/2018	O-06	O-07	BC-01	BC1-02	B-06-BC-01 to B-07-BC1-02	10.5116
Day 16	6/15/2018	O-06	O-07	BC-01	BC1-04	B-06-BC-01 to B-07-BC1-04	10.9223
Day 16	6/15/2018	O-06	O-07	BC-01	BC2-02	B-06-BC-01 to B-07-BC2-02	11.0166
Day 16	6/15/2018	O-06	O-07	BC-01	BC2-04	B-06-BC-01 to B-07-BC2-04	11.6482
Day 16	6/15/2018	O-06	O-06	BC-02	BC-03	B-06-BC-02 to B-06-BC-03	15.3474
Day 16	6/15/2018	O-06	O-06	BC-02	BC-04	B-06-BC-02 to B-06-BC-04	15.7420
Day 16	6/15/2018	O-06	O-07	BC-02	BC1-02	B-06-BC-02 to B-07-BC1-02	10.9516
Day 16	6/15/2018	O-06	O-07	BC-02	BC1-04	B-06-BC-02 to B-07-BC1-04	11.2513
Day 16	6/15/2018	O-06	O-07	BC-02	BC2-02	B-06-BC-02 to B-07-BC2-02	11.3383
Day 16	6/15/2018	O-06	O-07	BC-02	BC2-04	B-06-BC-02 to B-07-BC2-04	12.2437
Day 16	6/15/2018	O-06	O-06	BC-03	BC-04	B-06-BC-03 to B-06-BC-04	19.2441
Day 16	6/15/2018	O-06	O-07	BC-03	BC1-02	B-06-BC-03 to B-07-BC1-02	11.4614
Day 16	6/15/2018	O-06	O-07	BC-03	BC1-04	B-06-BC-03 to B-07-BC1-04	11.4422
Day 16	6/15/2018	O-06	O-07	BC-03	BC2-02	B-06-BC-03 to B-07-BC2-02	11.4530
Day 16	6/15/2018	O-06	O-07	BC-03	BC2-04	B-06-BC-03 to B-07-BC2-04	12.5689
Day 16	6/15/2018	O-06	O-07	BC-04	BC1-02	B-06-BC-04 to B-07-BC1-02	11.8591
Day 16	6/15/2018	O-06	O-07	BC-04	BC1-04	B-06-BC-04 to B-07-BC1-04	11.7404
Day 16	6/15/2018	O-06	O-07	BC-04	BC2-02	B-06-BC-04 to B-07-BC2-02	11.8971
Day 16	6/15/2018	O-06	O-07	BC-04	BC2-04	B-06-BC-04 to B-07-BC2-04	13.7296
Day 16	6/15/2018	O-07	O-07	BC1-02	BC1-04	B-07-BC1-02 to B-07-BC1-04	19.9504
Day 16	6/15/2018	O-07	O-07	BC1-02	BC2-02	B-07-BC1-02 to B-07-BC2-02	17.8791
Day 16	6/15/2018	O-07	O-07	BC1-02	BC2-04	B-07-BC1-02 to B-07-BC2-04	14.6009
Day 16	6/15/2018	O-07	O-07	BC1-04	BC2-02	B-07-BC1-04 to B-07-BC2-02	19.6503
Day 16	6/15/2018	O-07	O-07	BC1-04	BC2-04	B-07-BC1-04 to B-07-BC2-04	15.0108
Day 16	6/15/2018	O-07	O-07	BC2-02	BC2-04	B-07-BC2-02 to B-07-BC2-04	19.4191
Day 17	6/18/2018	O-01	O-01	BC-01	BC-02	B-01-BC-01 to B-01-BC-02	14.4601
Day 17	6/18/2018	O-01	O-01	BC-01	BC-03	B-01-BC-01 to B-01-BC-03	16.0790
Day 17	6/18/2018	O-01	O-01	BC-01	BC-04	B-01-BC-01 to B-01-BC-04	15.1099
Day 17	6/18/2018	O-01	O-02	BC-01	BC-01	B-01-BC-01 to B-02-BC-01	13.1326
Day 17	6/18/2018	O-01	O-02	BC-01	BC-02	B-01-BC-01 to B-02-BC-02	14.0884
Day 17	6/18/2018	O-01	O-02	BC-01	BC-03	B-01-BC-01 to B-02-BC-03	14.7263
Day 17	6/18/2018	O-01	O-02	BC-01	BC-04	B-01-BC-01 to B-02-BC-04	14.3658
Day 17	6/18/2018	O-01	O-03	BC-01	BC1-02	B-01-BC-01 to B-03-BC1-02	12.1524
Day 17	6/18/2018	O-01	O-03	BC-01	BC1-04	B-01-BC-01 to B-03-BC1-04	12.0194
Day 17	6/18/2018	O-01	O-03	BC-01	BC2-02	B-01-BC-01 to B-03-BC2-02	12.0218
Day 17	6/18/2018	O-01	O-03	BC-01	BC2-04	B-01-BC-01 to B-03-BC2-04	12.1080
Day 17	6/18/2018	O-01	O-04	BC-01	BC-01	B-01-BC-01 to B-04-BC-01	14.4662
Day 17	6/18/2018	O-01	O-04	BC-01	BC-02	B-01-BC-01 to B-04-BC-02	14.1997
Day 17	6/18/2018	O-01	O-04	BC-01	BC-03	B-01-BC-01 to B-04-BC-03	14.1364
Day 17	6/18/2018	O-01	O-04	BC-01	BC-04	B-01-BC-01 to B-04-BC-04	14.0038
Day 17	6/18/2018	O-01	O-05	BC-01	BC-01	B-01-BC-01 to B-05-BC-01	13.1673
Day 17	6/18/2018	O-01	O-05	BC-01	BC-02	B-01-BC-01 to B-05-BC-02	12.9971
Day 17	6/18/2018	O-01	O-05	BC-01	BC-03	B-01-BC-01 to B-05-BC-03	12.8432
Day 17	6/18/2018	O-01	O-05	BC-01	BC-04	B-01-BC-01 to B-05-BC-04	12.7720
Day 17	6/18/2018	O-01	O-06	BC-01	BC-01	B-01-BC-01 to B-06-BC-01	12.3528
Day 17	6/18/2018	O-01	O-06	BC-01	BC-02	B-01-BC-01 to B-06-BC-02	12.1140
Day 17	6/18/2018	O-01	O-06	BC-01	BC-03	B-01-BC-01 to B-06-BC-03	11.9086
Day 17	6/18/2018	O-01	O-06	BC-01	BC-04	B-01-BC-01 to B-06-BC-04	11.7707
Day 17	6/18/2018	O-01	O-07	BC-01	BC1-02	B-01-BC-01 to B-07-BC1-02	11.7116
Day 17	6/18/2018	O-01	O-07	BC-01	BC1-04	B-01-BC-01 to B-07-BC1-04	11.6229
Day 17	6/18/2018	O-01	O-07	BC-01	BC2-02	B-01-BC-01 to B-07-BC2-02	11.9195
Day 17	6/18/2018	O-01	O-07	BC-01	BC2-04	B-01-BC-01 to B-07-BC2-04	11.6960
Day 17	6/18/2018	O-01	O-01	BC-02	BC-03	B-01-BC-02 to B-01-BC-03	23.5347
Day 17	6/18/2018	O-01	O-01	BC-02	BC-04	B-01-BC-02 to B-01-BC-04	19.1436
Day 17	6/18/2018	O-01	O-02	BC-02	BC-01	B-01-BC-02 to B-02-BC-01	13.8165
Day 17	6/18/2018	O-01	O-02	BC-02	BC-02	B-01-BC-02 to B-02-BC-02	14.9439

Day Number	Date	Sending Well	Receiving Well	Sending Sensor ID	Receiving Sensor ID	Sensor Pair	Apparent Resistivity (Ω-m)
Day 17	6/18/2018	O-01	O-02	BC-02	BC-03	B-01-BC-02 to B-02-BC-03	15.4922
Day 17	6/18/2018	O-01	O-02	BC-02	BC-04	B-01-BC-02 to B-02-BC-04	15.4000
Day 17	6/18/2018	O-01	O-03	BC-02	BC1-02	B-01-BC-02 to B-03-BC1-02	12.2936
Day 17	6/18/2018	O-01	O-03	BC-02	BC1-04	B-01-BC-02 to B-03-BC1-04	12.1495
Day 17	6/18/2018	O-01	O-03	BC-02	BC2-02	B-01-BC-02 to B-03-BC2-02	12.1022
Day 17	6/18/2018	O-01	O-03	BC-02	BC2-04	B-01-BC-02 to B-03-BC2-04	12.1692
Day 17	6/18/2018	O-01	O-04	BC-02	BC-01	B-01-BC-02 to B-04-BC-01	14.4158
Day 17	6/18/2018	O-01	O-04	BC-02	BC-02	B-01-BC-02 to B-04-BC-02	14.2424
Day 17	6/18/2018	O-01	O-04	BC-02	BC-03	B-01-BC-02 to B-04-BC-03	14.0599
Day 17	6/18/2018	O-01	O-04	BC-02	BC-04	B-01-BC-02 to B-04-BC-04	13.8988
Day 17	6/18/2018	O-01	O-05	BC-02	BC-01	B-01-BC-02 to B-05-BC-01	13.1804
Day 17	6/18/2018	O-01	O-05	BC-02	BC-02	B-01-BC-02 to B-05-BC-02	12.9429
Day 17	6/18/2018	O-01	O-05	BC-02	BC-03	B-01-BC-02 to B-05-BC-03	12.7609
Day 17	6/18/2018	O-01	O-05	BC-02	BC-04	B-01-BC-02 to B-05-BC-04	12.6673
Day 17	6/18/2018	O-01	O-06	BC-02	BC-01	B-01-BC-02 to B-06-BC-01	12.4367
Day 17	6/18/2018	O-01	O-06	BC-02	BC-02	B-01-BC-02 to B-06-BC-02	12.1554
Day 17	6/18/2018	O-01	O-06	BC-02	BC-03	B-01-BC-02 to B-06-BC-03	11.9188
Day 17	6/18/2018	O-01	O-06	BC-02	BC-04	B-01-BC-02 to B-06-BC-04	11.7103
Day 17	6/18/2018	O-01	O-07	BC-02	BC1-02	B-01-BC-02 to B-07-BC1-02	11.9156
Day 17	6/18/2018	O-01	O-07	BC-02	BC1-04	B-01-BC-02 to B-07-BC1-04	11.6676
Day 17	6/18/2018	O-01	O-07	BC-02	BC2-02	B-01-BC-02 to B-07-BC2-02	11.8613
Day 17	6/18/2018	O-01	O-07	BC-02	BC2-04	B-01-BC-02 to B-07-BC2-04	11.7460
Day 17	6/18/2018	O-01	O-01	BC-03	BC-04	B-01-BC-03 to B-01-BC-04	24.1659
Day 17	6/18/2018	O-01	O-02	BC-03	BC-01	B-01-BC-03 to B-02-BC-01	14.0902
Day 17	6/18/2018	O-01	O-02	BC-03	BC-02	B-01-BC-03 to B-02-BC-02	15.2783
Day 17	6/18/2018	O-01	O-02	BC-03	BC-03	B-01-BC-03 to B-02-BC-03	15.7697
Day 17	6/18/2018	O-01	O-02	BC-03	BC-04	B-01-BC-03 to B-02-BC-04	16.3559
Day 17	6/18/2018	O-01	O-03	BC-03	BC1-02	B-01-BC-03 to B-03-BC1-02	12.4617
Day 17	6/18/2018	O-01	O-03	BC-03	BC1-04	B-01-BC-03 to B-03-BC1-04	12.1790
Day 17	6/18/2018	O-01	O-03	BC-03	BC2-02	B-01-BC-03 to B-03-BC2-02	12.1364
Day 17	6/18/2018	O-01	O-03	BC-03	BC2-04	B-01-BC-03 to B-03-BC2-04	12.1988
Day 17	6/18/2018	O-01	O-04	BC-03	BC-01	B-01-BC-03 to B-04-BC-01	14.3243
Day 17	6/18/2018	O-01	O-04	BC-03	BC-02	B-01-BC-03 to B-04-BC-02	14.1142
Day 17	6/18/2018	O-01	O-04	BC-03	BC-03	B-01-BC-03 to B-04-BC-03	13.9469
Day 17	6/18/2018	O-01	O-04	BC-03	BC-04	B-01-BC-03 to B-04-BC-04	13.7830
Day 17	6/18/2018	O-01	O-05	BC-03	BC-01	B-01-BC-03 to B-05-BC-01	13.1731
Day 17	6/18/2018	O-01	O-05	BC-03	BC-02	B-01-BC-03 to B-05-BC-02	12.9059
Day 17	6/18/2018	O-01	O-05	BC-03	BC-03	B-01-BC-03 to B-05-BC-03	12.6811
Day 17	6/18/2018	O-01	O-05	BC-03	BC-04	B-01-BC-03 to B-05-BC-04	12.5755
Day 17	6/18/2018	O-01	O-06	BC-03	BC-01	B-01-BC-03 to B-06-BC-01	12.5360
Day 17	6/18/2018	O-01	O-06	BC-03	BC-02	B-01-BC-03 to B-06-BC-02	12.2114
Day 17	6/18/2018	O-01	O-06	BC-03	BC-03	B-01-BC-03 to B-06-BC-03	11.9341
Day 17	6/18/2018	O-01	O-06	BC-03	BC-04	B-01-BC-03 to B-06-BC-04	11.7358
Day 17	6/18/2018	O-01	O-07	BC-03	BC1-02	B-01-BC-03 to B-07-BC1-02	12.1053
Day 17	6/18/2018	O-01	O-07	BC-03	BC1-04	B-01-BC-03 to B-07-BC1-04	11.7532
Day 17	6/18/2018	O-01	O-07	BC-03	BC2-02	B-01-BC-03 to B-07-BC2-02	11.8852
Day 17	6/18/2018	O-01	O-07	BC-03	BC2-04	B-01-BC-03 to B-07-BC2-04	11.9464
Day 17	6/18/2018	O-01	O-02	BC-04	BC-01	B-01-BC-04 to B-02-BC-01	13.7394
Day 17	6/18/2018	O-01	O-02	BC-04	BC-02	B-01-BC-04 to B-02-BC-02	14.8936
Day 17	6/18/2018	O-01	O-02	BC-04	BC-03	B-01-BC-04 to B-02-BC-03	15.3405
Day 17	6/18/2018	O-01	O-02	BC-04	BC-04	B-01-BC-04 to B-02-BC-04	16.8739
Day 17	6/18/2018	O-01	O-03	BC-04	BC1-02	B-01-BC-04 to B-03-BC1-02	12.4529
Day 17	6/18/2018	O-01	O-03	BC-04	BC1-04	B-01-BC-04 to B-03-BC1-04	12.2602
Day 17	6/18/2018	O-01	O-03	BC-04	BC2-02	B-01-BC-04 to B-03-BC2-02	12.1986
Day 17	6/18/2018	O-01	O-03	BC-04	BC2-04	B-01-BC-04 to B-03-BC2-04	12.3376
Day 17	6/18/2018	O-01	O-04	BC-04	BC-01	B-01-BC-04 to B-04-BC-01	14.3999
Day 17	6/18/2018	O-01	O-04	BC-04	BC-02	B-01-BC-04 to B-04-BC-02	14.1659
Day 17	6/18/2018	O-01	O-04	BC-04	BC-03	B-01-BC-04 to B-04-BC-03	13.9919
Day 17	6/18/2018	O-01	O-04	BC-04	BC-04	B-01-BC-04 to B-04-BC-04	13.8555
Day 17	6/18/2018	O-01	O-05	BC-04	BC-01	B-01-BC-04 to B-05-BC-01	13.2799
Day 17	6/18/2018	O-01	O-05	BC-04	BC-02	B-01-BC-04 to B-05-BC-02	12.9910
Day 17	6/18/2018	O-01	O-05	BC-04	BC-03	B-01-BC-04 to B-05-BC-03	12.7780
Day 17	6/18/2018	O-01	O-05	BC-04	BC-04	B-01-BC-04 to B-05-BC-04	12.6933
Day 17	6/18/2018	O-01	O-06	BC-04	BC-01	B-01-BC-04 to B-06-BC-01	12.7342
Day 17	6/18/2018	O-01	O-06	BC-04	BC-02	B-01-BC-04 to B-06-BC-02	12.3809
Day 17	6/18/2018	O-01	O-06	BC-04	BC-03	B-01-BC-04 to B-06-BC-03	12.0277
Day 17	6/18/2018	O-01	O-06	BC-04	BC-04	B-01-BC-04 to B-06-BC-04	11.9161
Day 17	6/18/2018	O-01	O-07	BC-04	BC1-02	B-01-BC-04 to B-07-BC1-02	12.2677
Day 17	6/18/2018	O-01	O-07	BC-04	BC1-04	B-01-BC-04 to B-07-BC1-04	11.8518
Day 17	6/18/2018	O-01	O-07	BC-04	BC2-02	B-01-BC-04 to B-07-BC2-02	11.9682
Day 17	6/18/2018	O-01	O-07	BC-04	BC2-04	B-01-BC-04 to B-07-BC2-04	12.3618
Day 17	6/18/2018	O-02	O-02	BC-01	BC-02	B-02-BC-01 to B-02-BC-02	14.3184
Day 17	6/18/2018	O-02	O-02	BC-01	BC-03	B-02-BC-01 to B-02-BC-03	16.1797
Day 17	6/18/2018	O-02	O-02	BC-01	BC-04	B-02-BC-01 to B-02-BC-04	16.2259
Day 17	6/18/2018	O-02	O-03	BC-01	BC1-02	B-02-BC-01 to B-03-BC1-02	10.9107
Day 17	6/18/2018	O-02	O-03	BC-01	BC1-04	B-02-BC-01 to B-03-BC1-04	11.0553

Day Number	Date	Sending Well	Receiving Well	Sending Sensor ID	Receiving Sensor ID	Sensor Pair	Apparent Resistivity (Ω-m)
Day 17	6/18/2018	O-02	O-03	BC-01	BC2-02	B-02-BC-01 to B-03-BC2-02	11.2205
Day 17	6/18/2018	O-02	O-03	BC-01	BC2-04	B-02-BC-01 to B-03-BC2-04	11.5503
Day 17	6/18/2018	O-02	O-04	BC-01	BC-01	B-02-BC-01 to B-04-BC-01	14.7838
Day 17	6/18/2018	O-02	O-04	BC-01	BC-02	B-02-BC-01 to B-04-BC-02	14.6210
Day 17	6/18/2018	O-02	O-04	BC-01	BC-03	B-02-BC-01 to B-04-BC-03	14.4768
Day 17	6/18/2018	O-02	O-04	BC-01	BC-04	B-02-BC-01 to B-04-BC-04	14.3292
Day 17	6/18/2018	O-02	O-05	BC-01	BC-01	B-02-BC-01 to B-05-BC-01	14.3150
Day 17	6/18/2018	O-02	O-05	BC-01	BC-02	B-02-BC-01 to B-05-BC-02	14.1338
Day 17	6/18/2018	O-02	O-05	BC-01	BC-03	B-02-BC-01 to B-05-BC-03	13.9789
Day 17	6/18/2018	O-02	O-05	BC-01	BC-04	B-02-BC-01 to B-05-BC-04	13.9099
Day 17	6/18/2018	O-02	O-06	BC-01	BC-01	B-02-BC-01 to B-06-BC-01	14.3030
Day 17	6/18/2018	O-02	O-06	BC-01	BC-02	B-02-BC-01 to B-06-BC-02	14.0558
Day 17	6/18/2018	O-02	O-06	BC-01	BC-03	B-02-BC-01 to B-06-BC-03	13.9135
Day 17	6/18/2018	O-02	O-06	BC-01	BC-04	B-02-BC-01 to B-06-BC-04	13.7205
Day 17	6/18/2018	O-02	O-07	BC-01	BC1-02	B-02-BC-01 to B-07-BC1-02	13.0601
Day 17	6/18/2018	O-02	O-07	BC-01	BC1-04	B-02-BC-01 to B-07-BC1-04	12.7901
Day 17	6/18/2018	O-02	O-07	BC-01	BC2-02	B-02-BC-01 to B-07-BC2-02	12.7975
Day 17	6/18/2018	O-02	O-07	BC-01	BC2-04	B-02-BC-01 to B-07-BC2-04	12.6102
Day 17	6/18/2018	O-02	O-02	BC-02	BC-03	B-02-BC-02 to B-02-BC-03	16.7156
Day 17	6/18/2018	O-02	O-02	BC-02	BC-04	B-02-BC-02 to B-02-BC-04	18.1240
Day 17	6/18/2018	O-02	O-03	BC-02	BC1-02	B-02-BC-02 to B-03-BC1-02	11.3834
Day 17	6/18/2018	O-02	O-03	BC-02	BC1-04	B-02-BC-02 to B-03-BC1-04	11.5614
Day 17	6/18/2018	O-02	O-03	BC-02	BC2-02	B-02-BC-02 to B-03-BC2-02	11.7239
Day 17	6/18/2018	O-02	O-03	BC-02	BC2-04	B-02-BC-02 to B-03-BC2-04	12.1096
Day 17	6/18/2018	O-02	O-04	BC-02	BC-01	B-02-BC-02 to B-04-BC-01	14.9348
Day 17	6/18/2018	O-02	O-04	BC-02	BC-02	B-02-BC-02 to B-04-BC-02	14.7606
Day 17	6/18/2018	O-02	O-04	BC-02	BC-03	B-02-BC-02 to B-04-BC-03	14.5701
Day 17	6/18/2018	O-02	O-04	BC-02	BC-04	B-02-BC-02 to B-04-BC-04	14.3999
Day 17	6/18/2018	O-02	O-05	BC-02	BC-01	B-02-BC-02 to B-05-BC-01	14.4619
Day 17	6/18/2018	O-02	O-05	BC-02	BC-02	B-02-BC-02 to B-05-BC-02	14.2685
Day 17	6/18/2018	O-02	O-05	BC-02	BC-03	B-02-BC-02 to B-05-BC-03	14.0671
Day 17	6/18/2018	O-02	O-05	BC-02	BC-04	B-02-BC-02 to B-05-BC-04	13.9865
Day 17	6/18/2018	O-02	O-06	BC-02	BC-01	B-02-BC-02 to B-06-BC-01	14.5732
Day 17	6/18/2018	O-02	O-06	BC-02	BC-02	B-02-BC-02 to B-06-BC-02	14.2879
Day 17	6/18/2018	O-02	O-06	BC-02	BC-03	B-02-BC-02 to B-06-BC-03	14.0737
Day 17	6/18/2018	O-02	O-06	BC-02	BC-04	B-02-BC-02 to B-06-BC-04	13.8246
Day 17	6/18/2018	O-02	O-07	BC-02	BC1-02	B-02-BC-02 to B-07-BC1-02	13.3372
Day 17	6/18/2018	O-02	O-07	BC-02	BC1-04	B-02-BC-02 to B-07-BC1-04	13.0264
Day 17	6/18/2018	O-02	O-07	BC-02	BC2-02	B-02-BC-02 to B-07-BC2-02	12.9840
Day 17	6/18/2018	O-02	O-07	BC-02	BC2-04	B-02-BC-02 to B-07-BC2-04	12.7592
Day 17	6/18/2018	O-02	O-02	BC-03	BC-04	B-02-BC-03 to B-02-BC-04	18.7837
Day 17	6/18/2018	O-02	O-03	BC-03	BC1-02	B-02-BC-03 to B-03-BC1-02	11.8236
Day 17	6/18/2018	O-02	O-03	BC-03	BC1-04	B-02-BC-03 to B-03-BC1-04	11.8679
Day 17	6/18/2018	O-02	O-03	BC-03	BC2-02	B-02-BC-03 to B-03-BC2-02	11.9652
Day 17	6/18/2018	O-02	O-03	BC-03	BC2-04	B-02-BC-03 to B-03-BC2-04	12.2668
Day 17	6/18/2018	O-02	O-04	BC-03	BC-01	B-02-BC-03 to B-04-BC-01	14.9520
Day 17	6/18/2018	O-02	O-04	BC-03	BC-02	B-02-BC-03 to B-04-BC-02	14.7220
Day 17	6/18/2018	O-02	O-04	BC-03	BC-03	B-02-BC-03 to B-04-BC-03	14.4723
Day 17	6/18/2018	O-02	O-04	BC-03	BC-04	B-02-BC-03 to B-04-BC-04	14.3943
Day 17	6/18/2018	O-02	O-05	BC-03	BC-01	B-02-BC-03 to B-05-BC-01	14.4708
Day 17	6/18/2018	O-02	O-05	BC-03	BC-02	B-02-BC-03 to B-05-BC-02	14.1951
Day 17	6/18/2018	O-02	O-05	BC-03	BC-03	B-02-BC-03 to B-05-BC-03	13.9854
Day 17	6/18/2018	O-02	O-05	BC-03	BC-04	B-02-BC-03 to B-05-BC-04	13.8614
Day 17	6/18/2018	O-02	O-06	BC-03	BC-01	B-02-BC-03 to B-06-BC-01	14.6479
Day 17	6/18/2018	O-02	O-06	BC-03	BC-02	B-02-BC-03 to B-06-BC-02	14.3304
Day 17	6/18/2018	O-02	O-06	BC-03	BC-03	B-02-BC-03 to B-06-BC-03	14.0601
Day 17	6/18/2018	O-02	O-06	BC-03	BC-04	B-02-BC-03 to B-06-BC-04	13.7537
Day 17	6/18/2018	O-02	O-07	BC-03	BC1-02	B-02-BC-03 to B-07-BC1-02	13.5762
Day 17	6/18/2018	O-02	O-07	BC-03	BC1-04	B-02-BC-03 to B-07-BC1-04	13.1251
Day 17	6/18/2018	O-02	O-07	BC-03	BC2-02	B-02-BC-03 to B-07-BC2-02	13.0394
Day 17	6/18/2018	O-02	O-07	BC-03	BC2-04	B-02-BC-03 to B-07-BC2-04	12.7843
Day 17	6/18/2018	O-02	O-03	BC-04	BC1-02	B-02-BC-04 to B-03-BC1-02	11.9177
Day 17	6/18/2018	O-02	O-03	BC-04	BC1-04	B-02-BC-04 to B-03-BC1-04	11.9111
Day 17	6/18/2018	O-02	O-03	BC-04	BC2-02	B-02-BC-04 to B-03-BC2-02	12.0145
Day 17	6/18/2018	O-02	O-03	BC-04	BC2-04	B-02-BC-04 to B-03-BC2-04	12.4992
Day 17	6/18/2018	O-02	O-04	BC-04	BC-01	B-02-BC-04 to B-04-BC-01	14.8050
Day 17	6/18/2018	O-02	O-04	BC-04	BC-02	B-02-BC-04 to B-04-BC-02	14.5407
Day 17	6/18/2018	O-02	O-04	BC-04	BC-03	B-02-BC-04 to B-04-BC-03	14.3367
Day 17	6/18/2018	O-02	O-04	BC-04	BC-04	B-02-BC-04 to B-04-BC-04	14.1747
Day 17	6/18/2018	O-02	O-05	BC-04	BC-01	B-02-BC-04 to B-05-BC-01	14.3279
Day 17	6/18/2018	O-02	O-05	BC-04	BC-02	B-02-BC-04 to B-05-BC-02	14.0403
Day 17	6/18/2018	O-02	O-05	BC-04	BC-03	B-02-BC-04 to B-05-BC-03	13.8118
Day 17	6/18/2018	O-02	O-05	BC-04	BC-04	B-02-BC-04 to B-05-BC-04	13.7048
Day 17	6/18/2018	O-02	O-06	BC-04	BC-01	B-02-BC-04 to B-06-BC-01	14.5348
Day 17	6/18/2018	O-02	O-06	BC-04	BC-02	B-02-BC-04 to B-06-BC-02	14.1699
Day 17	6/18/2018	O-02	O-06	BC-04	BC-03	B-02-BC-04 to B-06-BC-03	13.8964

Day Number	Date	Sending Well	Receiving Well	Sending Sensor ID	Receiving Sensor ID	Sensor Pair	Apparent Resistivity (Ω-m)
Day 17	6/18/2018	O-02	O-06	BC-04	BC-04	B-02-BC-04 to B-06-BC-04	13.5959
Day 17	6/18/2018	O-02	O-07	BC-04	BC1-02	B-02-BC-04 to B-07-BC1-02	13.5214
Day 17	6/18/2018	O-02	O-07	BC-04	BC1-04	B-02-BC-04 to B-07-BC1-04	13.0076
Day 17	6/18/2018	O-02	O-07	BC-04	BC2-02	B-02-BC-04 to B-07-BC2-02	12.8802
Day 17	6/18/2018	O-02	O-07	BC-04	BC2-04	B-02-BC-04 to B-07-BC2-04	12.6781
Day 17	6/18/2018	O-03	O-03	BC1-02	BC1-04	B-03-BC1-02 to B-03-BC1-04	13.2803
Day 17	6/18/2018	O-03	O-03	BC1-02	BC2-02	B-03-BC1-02 to B-03-BC2-02	15.2286
Day 17	6/18/2018	O-03	O-03	BC1-02	BC2-04	B-03-BC1-02 to B-03-BC2-04	14.6686
Day 17	6/18/2018	O-03	O-04	BC1-02	BC-01	B-03-BC1-02 to B-04-BC-01	13.0888
Day 17	6/18/2018	O-03	O-04	BC1-02	BC-02	B-03-BC1-02 to B-04-BC-02	13.1205
Day 17	6/18/2018	O-03	O-04	BC1-02	BC-03	B-03-BC1-02 to B-04-BC-03	13.0796
Day 17	6/18/2018	O-03	O-04	BC1-02	BC-04	B-03-BC1-02 to B-04-BC-04	13.0632
Day 17	6/18/2018	O-03	O-05	BC1-02	BC-01	B-03-BC1-02 to B-05-BC-01	13.5667
Day 17	6/18/2018	O-03	O-05	BC1-02	BC-02	B-03-BC1-02 to B-05-BC-02	13.4888
Day 17	6/18/2018	O-03	O-05	BC1-02	BC-03	B-03-BC1-02 to B-05-BC-03	13.4449
Day 17	6/18/2018	O-03	O-05	BC1-02	BC-04	B-03-BC1-02 to B-05-BC-04	13.5006
Day 17	6/18/2018	O-03	O-06	BC1-02	BC-01	B-03-BC1-02 to B-06-BC-01	14.9680
Day 17	6/18/2018	O-03	O-06	BC1-02	BC-02	B-03-BC1-02 to B-06-BC-02	14.8686
Day 17	6/18/2018	O-03	O-06	BC1-02	BC-03	B-03-BC1-02 to B-06-BC-03	14.8260
Day 17	6/18/2018	O-03	O-06	BC1-02	BC-04	B-03-BC1-02 to B-06-BC-04	14.7390
Day 17	6/18/2018	O-03	O-07	BC1-02	BC1-02	B-03-BC1-02 to B-07-BC1-02	14.5009
Day 17	6/18/2018	O-03	O-07	BC1-02	BC1-04	B-03-BC1-02 to B-07-BC1-04	14.2965
Day 17	6/18/2018	O-03	O-07	BC1-02	BC2-02	B-03-BC1-02 to B-07-BC2-02	14.2870
Day 17	6/18/2018	O-03	O-07	BC1-02	BC2-04	B-03-BC1-02 to B-07-BC2-04	14.1954
Day 17	6/18/2018	O-03	O-03	BC1-04	BC2-02	B-03-BC1-04 to B-03-BC2-02	16.3312
Day 17	6/18/2018	O-03	O-03	BC1-04	BC2-04	B-03-BC1-04 to B-03-BC2-04	15.8794
Day 17	6/18/2018	O-03	O-04	BC1-04	BC-01	B-03-BC1-04 to B-04-BC-01	13.0626
Day 17	6/18/2018	O-03	O-04	BC1-04	BC-02	B-03-BC1-04 to B-04-BC-02	13.0573
Day 17	6/18/2018	O-03	O-04	BC1-04	BC-03	B-03-BC1-04 to B-04-BC-03	12.9651
Day 17	6/18/2018	O-03	O-04	BC1-04	BC-04	B-03-BC1-04 to B-04-BC-04	12.8681
Day 17	6/18/2018	O-03	O-05	BC1-04	BC-01	B-03-BC1-04 to B-05-BC-01	13.5394
Day 17	6/18/2018	O-03	O-05	BC1-04	BC-02	B-03-BC1-04 to B-05-BC-02	13.4056
Day 17	6/18/2018	O-03	O-05	BC1-04	BC-03	B-03-BC1-04 to B-05-BC-03	13.2969
Day 17	6/18/2018	O-03	O-05	BC1-04	BC-04	B-03-BC1-04 to B-05-BC-04	13.3169
Day 17	6/18/2018	O-03	O-06	BC1-04	BC-01	B-03-BC1-04 to B-06-BC-01	14.9224
Day 17	6/18/2018	O-03	O-06	BC1-04	BC-02	B-03-BC1-04 to B-06-BC-02	14.8013
Day 17	6/18/2018	O-03	O-06	BC1-04	BC-03	B-03-BC1-04 to B-06-BC-03	14.7329
Day 17	6/18/2018	O-03	O-06	BC1-04	BC-04	B-03-BC1-04 to B-06-BC-04	14.5483
Day 17	6/18/2018	O-03	O-07	BC1-04	BC1-02	B-03-BC1-04 to B-07-BC1-02	14.4661
Day 17	6/18/2018	O-03	O-07	BC1-04	BC1-04	B-03-BC1-04 to B-07-BC1-04	14.2079
Day 17	6/18/2018	O-03	O-07	BC1-04	BC2-02	B-03-BC1-04 to B-07-BC2-02	14.1331
Day 17	6/18/2018	O-03	O-07	BC1-04	BC2-04	B-03-BC1-04 to B-07-BC2-04	13.9990
Day 17	6/18/2018	O-03	O-03	BC2-02	BC2-04	B-03-BC2-02 to B-03-BC2-04	36.8888
Day 17	6/18/2018	O-03	O-04	BC2-02	BC-01	B-03-BC2-02 to B-04-BC-01	13.1587
Day 17	6/18/2018	O-03	O-04	BC2-02	BC-02	B-03-BC2-02 to B-04-BC-02	13.0539
Day 17	6/18/2018	O-03	O-04	BC2-02	BC-03	B-03-BC2-02 to B-04-BC-03	12.9669
Day 17	6/18/2018	O-03	O-04	BC2-02	BC-04	B-03-BC2-02 to B-04-BC-04	12.8567
Day 17	6/18/2018	O-03	O-05	BC2-02	BC-01	B-03-BC2-02 to B-05-BC-01	13.6013
Day 17	6/18/2018	O-03	O-05	BC2-02	BC-02	B-03-BC2-02 to B-05-BC-02	13.4060
Day 17	6/18/2018	O-03	O-05	BC2-02	BC-03	B-03-BC2-02 to B-05-BC-03	13.2948
Day 17	6/18/2018	O-03	O-05	BC2-02	BC-04	B-03-BC2-02 to B-05-BC-04	13.2659
Day 17	6/18/2018	O-03	O-06	BC2-02	BC-01	B-03-BC2-02 to B-06-BC-01	15.0628
Day 17	6/18/2018	O-03	O-06	BC2-02	BC-02	B-03-BC2-02 to B-06-BC-02	14.8392
Day 17	6/18/2018	O-03	O-06	BC2-02	BC-03	B-03-BC2-02 to B-06-BC-03	14.7313
Day 17	6/18/2018	O-03	O-06	BC2-02	BC-04	B-03-BC2-02 to B-06-BC-04	14.5284
Day 17	6/18/2018	O-03	O-07	BC2-02	BC1-02	B-03-BC2-02 to B-07-BC1-02	14.5830
Day 17	6/18/2018	O-03	O-07	BC2-02	BC1-04	B-03-BC2-02 to B-07-BC1-04	14.1990
Day 17	6/18/2018	O-03	O-07	BC2-02	BC2-02	B-03-BC2-02 to B-07-BC2-02	14.1284
Day 17	6/18/2018	O-03	O-07	BC2-02	BC2-04	B-03-BC2-02 to B-07-BC2-04	13.9231
Day 17	6/18/2018	O-03	O-04	BC2-04	BC-01	B-03-BC2-04 to B-04-BC-01	13.1177
Day 17	6/18/2018	O-03	O-04	BC2-04	BC-02	B-03-BC2-04 to B-04-BC-02	12.9950
Day 17	6/18/2018	O-03	O-04	BC2-04	BC-03	B-03-BC2-04 to B-04-BC-03	12.8897
Day 17	6/18/2018	O-03	O-04	BC2-04	BC-04	B-03-BC2-04 to B-04-BC-04	12.8373
Day 17	6/18/2018	O-03	O-05	BC2-04	BC-01	B-03-BC2-04 to B-05-BC-01	13.6089
Day 17	6/18/2018	O-03	O-05	BC2-04	BC-02	B-03-BC2-04 to B-05-BC-02	13.3815
Day 17	6/18/2018	O-03	O-05	BC2-04	BC-03	B-03-BC2-04 to B-05-BC-03	13.2572
Day 17	6/18/2018	O-03	O-05	BC2-04	BC-04	B-03-BC2-04 to B-05-BC-04	13.2272
Day 17	6/18/2018	O-03	O-06	BC2-04	BC-01	B-03-BC2-04 to B-06-BC-01	14.9895
Day 17	6/18/2018	O-03	O-06	BC2-04	BC-02	B-03-BC2-04 to B-06-BC-02	14.8688
Day 17	6/18/2018	O-03	O-06	BC2-04	BC-03	B-03-BC2-04 to B-06-BC-03	14.6956
Day 17	6/18/2018	O-03	O-06	BC2-04	BC-04	B-03-BC2-04 to B-06-BC-04	14.4576
Day 17	6/18/2018	O-03	O-07	BC2-04	BC1-02	B-03-BC2-04 to B-07-BC1-02	14.6479
Day 17	6/18/2018	O-03	O-07	BC2-04	BC1-04	B-03-BC2-04 to B-07-BC1-04	14.2245
Day 17	6/18/2018	O-03	O-07	BC2-04	BC2-02	B-03-BC2-04 to B-07-BC2-02	14.0410
Day 17	6/18/2018	O-03	O-07	BC2-04	BC2-04	B-03-BC2-04 to B-07-BC2-04	13.8675
Day 17	6/18/2018	O-04	O-04	BC-01	BC-02	B-04-BC-01 to B-04-BC-02	14.5415

Day Number	Date	Sending Well	Receiving Well	Sending Sensor ID	Receiving Sensor ID	Sensor Pair	Apparent Resistivity (Ω-m)
Day 17	6/18/2018	O-04	O-04	BC-01	BC-03	B-04-BC-01 to B-04-BC-03	15.0060
Day 17	6/18/2018	O-04	O-04	BC-01	BC-04	B-04-BC-01 to B-04-BC-04	13.3946
Day 17	6/18/2018	O-04	O-05	BC-01	BC-01	B-04-BC-01 to B-05-BC-01	11.0426
Day 17	6/18/2018	O-04	O-05	BC-01	BC-02	B-04-BC-01 to B-05-BC-02	11.3145
Day 17	6/18/2018	O-04	O-05	BC-01	BC-03	B-04-BC-01 to B-05-BC-03	11.4498
Day 17	6/18/2018	O-04	O-05	BC-01	BC-04	B-04-BC-01 to B-05-BC-04	11.6091
Day 17	6/18/2018	O-04	O-06	BC-01	BC-01	B-04-BC-01 to B-06-BC-01	12.7343
Day 17	6/18/2018	O-04	O-06	BC-01	BC-02	B-04-BC-01 to B-06-BC-02	12.6514
Day 17	6/18/2018	O-04	O-06	BC-01	BC-03	B-04-BC-01 to B-06-BC-03	12.7382
Day 17	6/18/2018	O-04	O-06	BC-01	BC-04	B-04-BC-01 to B-06-BC-04	12.7190
Day 17	6/18/2018	O-04	O-07	BC-01	BC1-02	B-04-BC-01 to B-07-BC1-02	13.8618
Day 17	6/18/2018	O-04	O-07	BC-01	BC1-04	B-04-BC-01 to B-07-BC1-04	13.6374
Day 17	6/18/2018	O-04	O-07	BC-01	BC2-02	B-04-BC-01 to B-07-BC2-02	13.5721
Day 17	6/18/2018	O-04	O-07	BC-01	BC2-04	B-04-BC-01 to B-07-BC2-04	13.5885
Day 17	6/18/2018	O-04	O-04	BC-02	BC-03	B-04-BC-02 to B-04-BC-03	18.4254
Day 17	6/18/2018	O-04	O-04	BC-02	BC-04	B-04-BC-02 to B-04-BC-04	15.2255
Day 17	6/18/2018	O-04	O-05	BC-02	BC-01	B-04-BC-02 to B-05-BC-01	11.2186
Day 17	6/18/2018	O-04	O-05	BC-02	BC-02	B-04-BC-02 to B-05-BC-02	11.3805
Day 17	6/18/2018	O-04	O-05	BC-02	BC-03	B-04-BC-02 to B-05-BC-03	11.5692
Day 17	6/18/2018	O-04	O-05	BC-02	BC-04	B-04-BC-02 to B-05-BC-04	11.8459
Day 17	6/18/2018	O-04	O-06	BC-02	BC-01	B-04-BC-02 to B-06-BC-01	12.8213
Day 17	6/18/2018	O-04	O-06	BC-02	BC-02	B-04-BC-02 to B-06-BC-02	12.6944
Day 17	6/18/2018	O-04	O-06	BC-02	BC-03	B-04-BC-02 to B-06-BC-03	12.7006
Day 17	6/18/2018	O-04	O-06	BC-02	BC-04	B-04-BC-02 to B-06-BC-04	12.6356
Day 17	6/18/2018	O-04	O-07	BC-02	BC1-02	B-04-BC-02 to B-07-BC1-02	13.8764
Day 17	6/18/2018	O-04	O-07	BC-02	BC1-04	B-04-BC-02 to B-07-BC1-04	13.6071
Day 17	6/18/2018	O-04	O-07	BC-02	BC2-02	B-04-BC-02 to B-07-BC2-02	13.4935
Day 17	6/18/2018	O-04	O-07	BC-02	BC2-04	B-04-BC-02 to B-07-BC2-04	13.4585
Day 17	6/18/2018	O-04	O-04	BC-03	BC-04	B-04-BC-03 to B-04-BC-04	24.7292
Day 17	6/18/2018	O-04	O-05	BC-03	BC-01	B-04-BC-03 to B-05-BC-01	11.3594
Day 17	6/18/2018	O-04	O-05	BC-03	BC-02	B-04-BC-03 to B-05-BC-02	11.5543
Day 17	6/18/2018	O-04	O-05	BC-03	BC-03	B-04-BC-03 to B-05-BC-03	12.1302
Day 17	6/18/2018	O-04	O-05	BC-03	BC-04	B-04-BC-03 to B-05-BC-04	12.9190
Day 17	6/18/2018	O-04	O-06	BC-03	BC-01	B-04-BC-03 to B-06-BC-01	12.9189
Day 17	6/18/2018	O-04	O-06	BC-03	BC-02	B-04-BC-03 to B-06-BC-02	12.7637
Day 17	6/18/2018	O-04	O-06	BC-03	BC-03	B-04-BC-03 to B-06-BC-03	12.7460
Day 17	6/18/2018	O-04	O-06	BC-03	BC-04	B-04-BC-03 to B-06-BC-04	12.6935
Day 17	6/18/2018	O-04	O-07	BC-03	BC1-02	B-04-BC-03 to B-07-BC1-02	13.9101
Day 17	6/18/2018	O-04	O-07	BC-03	BC1-04	B-04-BC-03 to B-07-BC1-04	13.5448
Day 17	6/18/2018	O-04	O-07	BC-03	BC2-02	B-04-BC-03 to B-07-BC2-02	13.3969
Day 17	6/18/2018	O-04	O-07	BC-03	BC2-04	B-04-BC-03 to B-07-BC2-04	13.2684
Day 17	6/18/2018	O-04	O-05	BC-04	BC-01	B-04-BC-04 to B-05-BC-01	11.5551
Day 17	6/18/2018	O-04	O-05	BC-04	BC-02	B-04-BC-04 to B-05-BC-02	11.7252
Day 17	6/18/2018	O-04	O-05	BC-04	BC-03	B-04-BC-04 to B-05-BC-03	12.6531
Day 17	6/18/2018	O-04	O-05	BC-04	BC-04	B-04-BC-04 to B-05-BC-04	13.9511
Day 17	6/18/2018	O-04	O-06	BC-04	BC-01	B-04-BC-04 to B-06-BC-01	13.0683
Day 17	6/18/2018	O-04	O-06	BC-04	BC-02	B-04-BC-04 to B-06-BC-02	12.9218
Day 17	6/18/2018	O-04	O-06	BC-04	BC-03	B-04-BC-04 to B-06-BC-03	12.8417
Day 17	6/18/2018	O-04	O-06	BC-04	BC-04	B-04-BC-04 to B-06-BC-04	12.8193
Day 17	6/18/2018	O-04	O-07	BC-04	BC1-02	B-04-BC-04 to B-07-BC1-02	13.9325
Day 17	6/18/2018	O-04	O-07	BC-04	BC1-04	B-04-BC-04 to B-07-BC1-04	13.5031
Day 17	6/18/2018	O-04	O-07	BC-04	BC2-02	B-04-BC-04 to B-07-BC2-02	13.2994
Day 17	6/18/2018	O-04	O-07	BC-04	BC2-04	B-04-BC-04 to B-07-BC2-04	13.3295
Day 17	6/18/2018	O-05	O-05	BC-01	BC-02	B-05-BC-01 to B-05-BC-02	14.0234
Day 17	6/18/2018	O-05	O-05	BC-01	BC-03	B-05-BC-01 to B-05-BC-03	14.2959
Day 17	6/18/2018	O-05	O-05	BC-01	BC-04	B-05-BC-01 to B-05-BC-04	12.8989
Day 17	6/18/2018	O-05	O-06	BC-01	BC-01	B-05-BC-01 to B-06-BC-01	10.3900
Day 17	6/18/2018	O-05	O-06	BC-01	BC-02	B-05-BC-01 to B-06-BC-02	10.4486
Day 17	6/18/2018	O-05	O-06	BC-01	BC-03	B-05-BC-01 to B-06-BC-03	10.6810
Day 17	6/18/2018	O-05	O-06	BC-01	BC-04	B-05-BC-01 to B-06-BC-04	10.8791
Day 17	6/18/2018	O-05	O-07	BC-01	BC1-02	B-05-BC-01 to B-07-BC1-02	11.5994
Day 17	6/18/2018	O-05	O-07	BC-01	BC1-04	B-05-BC-01 to B-07-BC1-04	11.3501
Day 17	6/18/2018	O-05	O-07	BC-01	BC2-02	B-05-BC-01 to B-07-BC2-02	11.3200
Day 17	6/18/2018	O-05	O-07	BC-01	BC2-04	B-05-BC-01 to B-07-BC2-04	11.5019
Day 17	6/18/2018	O-05	O-05	BC-02	BC-03	B-05-BC-02 to B-05-BC-03	17.0394
Day 17	6/18/2018	O-05	O-05	BC-02	BC-04	B-05-BC-02 to B-05-BC-04	14.1371
Day 17	6/18/2018	O-05	O-06	BC-02	BC-01	B-05-BC-02 to B-06-BC-01	10.6073
Day 17	6/18/2018	O-05	O-06	BC-02	BC-02	B-05-BC-02 to B-06-BC-02	10.6147
Day 17	6/18/2018	O-05	O-06	BC-02	BC-03	B-05-BC-02 to B-06-BC-03	10.7397
Day 17	6/18/2018	O-05	O-06	BC-02	BC-04	B-05-BC-02 to B-06-BC-04	10.8499
Day 17	6/18/2018	O-05	O-07	BC-02	BC1-02	B-05-BC-02 to B-07-BC1-02	11.5419
Day 17	6/18/2018	O-05	O-07	BC-02	BC1-04	B-05-BC-02 to B-07-BC1-04	11.2959
Day 17	6/18/2018	O-05	O-07	BC-02	BC2-02	B-05-BC-02 to B-07-BC2-02	11.1970
Day 17	6/18/2018	O-05	O-07	BC-02	BC2-04	B-05-BC-02 to B-07-BC2-04	11.3551
Day 17	6/18/2018	O-05	O-05	BC-03	BC-04	B-05-BC-03 to B-05-BC-04	24.8554
Day 17	6/18/2018	O-05	O-06	BC-03	BC-01	B-05-BC-03 to B-06-BC-01	10.8385

Day Number	Date	Sending Well	Receiving Well	Sending Sensor ID	Receiving Sensor ID	Sensor Pair	Apparent Resistivity (Ω-m)
Day 17	6/18/2018	O-05	O-06	BC-03	BC-02	B-05-BC-03 to B-06-BC-02	10.8041
Day 17	6/18/2018	O-05	O-06	BC-03	BC-03	B-05-BC-03 to B-06-BC-03	10.8739
Day 17	6/18/2018	O-05	O-06	BC-03	BC-04	B-05-BC-03 to B-06-BC-04	11.0008
Day 17	6/18/2018	O-05	O-07	BC-03	BC1-02	B-05-BC-03 to B-07-BC1-02	11.6393
Day 17	6/18/2018	O-05	O-07	BC-03	BC1-04	B-05-BC-03 to B-07-BC1-04	11.2993
Day 17	6/18/2018	O-05	O-07	BC-03	BC2-02	B-05-BC-03 to B-07-BC2-02	11.1344
Day 17	6/18/2018	O-05	O-07	BC-03	BC2-04	B-05-BC-03 to B-07-BC2-04	11.2729
Day 17	6/18/2018	O-05	O-06	BC-04	BC-01	B-05-BC-04 to B-06-BC-01	11.1209
Day 17	6/18/2018	O-05	O-06	BC-04	BC-02	B-05-BC-04 to B-06-BC-02	11.0810
Day 17	6/18/2018	O-05	O-06	BC-04	BC-03	B-05-BC-04 to B-06-BC-03	11.1007
Day 17	6/18/2018	O-05	O-06	BC-04	BC-04	B-05-BC-04 to B-06-BC-04	11.2740
Day 17	6/18/2018	O-05	O-07	BC-04	BC1-02	B-05-BC-04 to B-07-BC1-02	11.7818
Day 17	6/18/2018	O-05	O-07	BC-04	BC1-04	B-05-BC-04 to B-07-BC1-04	11.3379
Day 17	6/18/2018	O-05	O-07	BC-04	BC2-02	B-05-BC-04 to B-07-BC2-02	11.1432
Day 17	6/18/2018	O-05	O-07	BC-04	BC2-04	B-05-BC-04 to B-07-BC2-04	11.3524
Day 17	6/18/2018	O-06	O-06	BC-01	BC-02	B-06-BC-01 to B-06-BC-02	11.5513
Day 17	6/18/2018	O-06	O-06	BC-01	BC-03	B-06-BC-01 to B-06-BC-03	12.2150
Day 17	6/18/2018	O-06	O-06	BC-01	BC-04	B-06-BC-01 to B-06-BC-04	13.1656
Day 17	6/18/2018	O-06	O-07	BC-01	BC1-02	B-06-BC-01 to B-07-BC1-02	10.3104
Day 17	6/18/2018	O-06	O-07	BC-01	BC1-04	B-06-BC-01 to B-07-BC1-04	10.6698
Day 17	6/18/2018	O-06	O-07	BC-01	BC2-02	B-06-BC-01 to B-07-BC2-02	10.7905
Day 17	6/18/2018	O-06	O-07	BC-01	BC2-04	B-06-BC-01 to B-07-BC2-04	11.4583
Day 17	6/18/2018	O-06	O-06	BC-02	BC-03	B-06-BC-02 to B-06-BC-03	15.2990
Day 17	6/18/2018	O-06	O-06	BC-02	BC-04	B-06-BC-02 to B-06-BC-04	15.6576
Day 17	6/18/2018	O-06	O-07	BC-02	BC1-02	B-06-BC-02 to B-07-BC1-02	10.7487
Day 17	6/18/2018	O-06	O-07	BC-02	BC1-04	B-06-BC-02 to B-07-BC1-04	11.0501
Day 17	6/18/2018	O-06	O-07	BC-02	BC2-02	B-06-BC-02 to B-07-BC2-02	11.1291
Day 17	6/18/2018	O-06	O-07	BC-02	BC2-04	B-06-BC-02 to B-07-BC2-04	12.0520
Day 17	6/18/2018	O-06	O-06	BC-03	BC-04	B-06-BC-03 to B-06-BC-04	19.1974
Day 17	6/18/2018	O-06	O-07	BC-03	BC1-02	B-06-BC-03 to B-07-BC1-02	11.2492
Day 17	6/18/2018	O-06	O-07	BC-03	BC1-04	B-06-BC-03 to B-07-BC1-04	11.2570
Day 17	6/18/2018	O-06	O-07	BC-03	BC2-02	B-06-BC-03 to B-07-BC2-02	11.2548
Day 17	6/18/2018	O-06	O-07	BC-03	BC2-04	B-06-BC-03 to B-07-BC2-04	12.3984
Day 17	6/18/2018	O-06	O-07	BC-04	BC1-02	B-06-BC-04 to B-07-BC1-02	11.6250
Day 17	6/18/2018	O-06	O-07	BC-04	BC1-04	B-06-BC-04 to B-07-BC1-04	11.5357
Day 17	6/18/2018	O-06	O-07	BC-04	BC2-02	B-06-BC-04 to B-07-BC2-02	11.6938
Day 17	6/18/2018	O-06	O-07	BC-04	BC2-04	B-06-BC-04 to B-07-BC2-04	13.5733
Day 17	6/18/2018	O-07	O-07	BC1-02	BC1-04	B-07-BC1-02 to B-07-BC1-04	19.8979
Day 17	6/18/2018	O-07	O-07	BC1-02	BC2-02	B-07-BC1-02 to B-07-BC2-02	17.7804
Day 17	6/18/2018	O-07	O-07	BC1-02	BC2-04	B-07-BC1-02 to B-07-BC2-04	14.5186
Day 17	6/18/2018	O-07	O-07	BC1-04	BC2-02	B-07-BC1-04 to B-07-BC2-02	19.6058
Day 17	6/18/2018	O-07	O-07	BC1-04	BC2-04	B-07-BC1-04 to B-07-BC2-04	14.9688
Day 17	6/18/2018	O-07	O-07	BC2-02	BC2-04	B-07-BC2-02 to B-07-BC2-04	19.4198
Day 18	6/19/2018	O-01	O-01	BC-01	BC-02	B-01-BC-01 to B-01-BC-02	14.4693
Day 18	6/19/2018	O-01	O-01	BC-01	BC-03	B-01-BC-01 to B-01-BC-03	16.0912
Day 18	6/19/2018	O-01	O-01	BC-01	BC-04	B-01-BC-01 to B-01-BC-04	15.1049
Day 18	6/19/2018	O-01	O-02	BC-01	BC-01	B-01-BC-01 to B-02-BC-01	13.1416
Day 18	6/19/2018	O-01	O-02	BC-01	BC-02	B-01-BC-01 to B-02-BC-02	14.1061
Day 18	6/19/2018	O-01	O-02	BC-01	BC-03	B-01-BC-01 to B-02-BC-03	14.7161
Day 18	6/19/2018	O-01	O-02	BC-01	BC-04	B-01-BC-01 to B-02-BC-04	14.3947
Day 18	6/19/2018	O-01	O-03	BC-01	BC1-02	B-01-BC-01 to B-03-BC1-02	12.2035
Day 18	6/19/2018	O-01	O-03	BC-01	BC1-04	B-01-BC-01 to B-03-BC1-04	12.0681
Day 18	6/19/2018	O-01	O-03	BC-01	BC2-02	B-01-BC-01 to B-03-BC2-02	12.0688
Day 18	6/19/2018	O-01	O-03	BC-01	BC2-04	B-01-BC-01 to B-03-BC2-04	12.1436
Day 18	6/19/2018	O-01	O-04	BC-01	BC-01	B-01-BC-01 to B-04-BC-01	14.5051
Day 18	6/19/2018	O-01	O-04	BC-01	BC-02	B-01-BC-01 to B-04-BC-02	14.3709
Day 18	6/19/2018	O-01	O-04	BC-01	BC-03	B-01-BC-01 to B-04-BC-03	14.1940
Day 18	6/19/2018	O-01	O-04	BC-01	BC-04	B-01-BC-01 to B-04-BC-04	14.0638
Day 18	6/19/2018	O-01	O-05	BC-01	BC-01	B-01-BC-01 to B-05-BC-01	13.2141
Day 18	6/19/2018	O-01	O-05	BC-01	BC-02	B-01-BC-01 to B-05-BC-02	13.0394
Day 18	6/19/2018	O-01	O-05	BC-01	BC-03	B-01-BC-01 to B-05-BC-03	12.8692
Day 18	6/19/2018	O-01	O-05	BC-01	BC-04	B-01-BC-01 to B-05-BC-04	12.8145
Day 18	6/19/2018	O-01	O-06	BC-01	BC-01	B-01-BC-01 to B-06-BC-01	12.3792
Day 18	6/19/2018	O-01	O-06	BC-01	BC-02	B-01-BC-01 to B-06-BC-02	12.2361
Day 18	6/19/2018	O-01	O-06	BC-01	BC-03	B-01-BC-01 to B-06-BC-03	11.9357
Day 18	6/19/2018	O-01	O-06	BC-01	BC-04	B-01-BC-01 to B-06-BC-04	11.7961
Day 18	6/19/2018	O-01	O-07	BC-01	BC1-02	B-01-BC-01 to B-07-BC1-02	11.7187
Day 18	6/19/2018	O-01	O-07	BC-01	BC1-04	B-01-BC-01 to B-07-BC1-04	11.6529
Day 18	6/19/2018	O-01	O-07	BC-01	BC2-02	B-01-BC-01 to B-07-BC2-02	11.9302
Day 18	6/19/2018	O-01	O-07	BC-01	BC2-04	B-01-BC-01 to B-07-BC2-04	11.6838
Day 18	6/19/2018	O-01	O-01	BC-02	BC-03	B-01-BC-02 to B-01-BC-03	23.5386
Day 18	6/19/2018	O-01	O-01	BC-02	BC-04	B-01-BC-02 to B-01-BC-04	19.1585
Day 18	6/19/2018	O-01	O-02	BC-02	BC-01	B-01-BC-02 to B-02-BC-01	13.8272
Day 18	6/19/2018	O-01	O-02	BC-02	BC-02	B-01-BC-02 to B-02-BC-02	14.9449
Day 18	6/19/2018	O-01	O-02	BC-02	BC-03	B-01-BC-02 to B-02-BC-03	15.5081
Day 18	6/19/2018	O-01	O-02	BC-02	BC-04	B-01-BC-02 to B-02-BC-04	15.4408

Day Number	Date	Sending Well	Receiving Well	Sending Sensor ID	Receiving Sensor ID	Sensor Pair	Apparent Resistivity (Ω-m)
Day 18	6/19/2018	O-01	O-03	BC-02	BC1-02	B-01-BC-02 to B-03-BC1-02	12.3454
Day 18	6/19/2018	O-01	O-03	BC-02	BC1-04	B-01-BC-02 to B-03-BC1-04	12.1890
Day 18	6/19/2018	O-01	O-03	BC-02	BC2-02	B-01-BC-02 to B-03-BC2-02	12.1428
Day 18	6/19/2018	O-01	O-03	BC-02	BC2-04	B-01-BC-02 to B-03-BC2-04	12.2068
Day 18	6/19/2018	O-01	O-04	BC-02	BC-01	B-01-BC-02 to B-04-BC-01	14.4700
Day 18	6/19/2018	O-01	O-04	BC-02	BC-02	B-01-BC-02 to B-04-BC-02	14.2922
Day 18	6/19/2018	O-01	O-04	BC-02	BC-03	B-01-BC-02 to B-04-BC-03	14.1082
Day 18	6/19/2018	O-01	O-04	BC-02	BC-04	B-01-BC-02 to B-04-BC-04	13.9204
Day 18	6/19/2018	O-01	O-05	BC-02	BC-01	B-01-BC-02 to B-05-BC-01	13.2033
Day 18	6/19/2018	O-01	O-05	BC-02	BC-02	B-01-BC-02 to B-05-BC-02	12.9771
Day 18	6/19/2018	O-01	O-05	BC-02	BC-03	B-01-BC-02 to B-05-BC-03	12.7934
Day 18	6/19/2018	O-01	O-05	BC-02	BC-04	B-01-BC-02 to B-05-BC-04	12.7092
Day 18	6/19/2018	O-01	O-06	BC-02	BC-01	B-01-BC-02 to B-06-BC-01	12.4775
Day 18	6/19/2018	O-01	O-06	BC-02	BC-02	B-01-BC-02 to B-06-BC-02	12.1918
Day 18	6/19/2018	O-01	O-06	BC-02	BC-03	B-01-BC-02 to B-06-BC-03	11.9493
Day 18	6/19/2018	O-01	O-06	BC-02	BC-04	B-01-BC-02 to B-06-BC-04	11.7596
Day 18	6/19/2018	O-01	O-07	BC-02	BC1-02	B-01-BC-02 to B-07-BC1-02	11.9419
Day 18	6/19/2018	O-01	O-07	BC-02	BC1-04	B-01-BC-02 to B-07-BC1-04	11.6896
Day 18	6/19/2018	O-01	O-07	BC-02	BC2-02	B-01-BC-02 to B-07-BC2-02	11.8819
Day 18	6/19/2018	O-01	O-07	BC-02	BC2-04	B-01-BC-02 to B-07-BC2-04	11.7557
Day 18	6/19/2018	O-01	O-01	BC-03	BC-04	B-01-BC-03 to B-01-BC-04	24.1641
Day 18	6/19/2018	O-01	O-02	BC-03	BC-01	B-01-BC-03 to B-02-BC-01	14.1156
Day 18	6/19/2018	O-01	O-02	BC-03	BC-02	B-01-BC-03 to B-02-BC-02	15.2984
Day 18	6/19/2018	O-01	O-02	BC-03	BC-03	B-01-BC-03 to B-02-BC-03	15.7933
Day 18	6/19/2018	O-01	O-02	BC-03	BC-04	B-01-BC-03 to B-02-BC-04	16.3794
Day 18	6/19/2018	O-01	O-03	BC-03	BC1-02	B-01-BC-03 to B-03-BC1-02	12.4173
Day 18	6/19/2018	O-01	O-03	BC-03	BC1-04	B-01-BC-03 to B-03-BC1-04	12.2323
Day 18	6/19/2018	O-01	O-03	BC-03	BC2-02	B-01-BC-03 to B-03-BC2-02	12.1755
Day 18	6/19/2018	O-01	O-03	BC-03	BC2-04	B-01-BC-03 to B-03-BC2-04	12.2360
Day 18	6/19/2018	O-01	O-04	BC-03	BC-01	B-01-BC-03 to B-04-BC-01	14.3969
Day 18	6/19/2018	O-01	O-04	BC-03	BC-02	B-01-BC-03 to B-04-BC-02	14.1721
Day 18	6/19/2018	O-01	O-04	BC-03	BC-03	B-01-BC-03 to B-04-BC-03	14.0028
Day 18	6/19/2018	O-01	O-04	BC-03	BC-04	B-01-BC-03 to B-04-BC-04	13.8376
Day 18	6/19/2018	O-01	O-05	BC-03	BC-01	B-01-BC-03 to B-05-BC-01	13.2321
Day 18	6/19/2018	O-01	O-05	BC-03	BC-02	B-01-BC-03 to B-05-BC-02	12.9280
Day 18	6/19/2018	O-01	O-05	BC-03	BC-03	B-01-BC-03 to B-05-BC-03	12.7256
Day 18	6/19/2018	O-01	O-05	BC-03	BC-04	B-01-BC-03 to B-05-BC-04	12.6223
Day 18	6/19/2018	O-01	O-06	BC-03	BC-01	B-01-BC-03 to B-06-BC-01	12.5843
Day 18	6/19/2018	O-01	O-06	BC-03	BC-02	B-01-BC-03 to B-06-BC-02	12.2532
Day 18	6/19/2018	O-01	O-06	BC-03	BC-03	B-01-BC-03 to B-06-BC-03	11.9632
Day 18	6/19/2018	O-01	O-06	BC-03	BC-04	B-01-BC-03 to B-06-BC-04	11.8759
Day 18	6/19/2018	O-01	O-07	BC-03	BC1-02	B-01-BC-03 to B-07-BC1-02	12.1265
Day 18	6/19/2018	O-01	O-07	BC-03	BC1-04	B-01-BC-03 to B-07-BC1-04	11.7804
Day 18	6/19/2018	O-01	O-07	BC-03	BC2-02	B-01-BC-03 to B-07-BC2-02	11.9089
Day 18	6/19/2018	O-01	O-07	BC-03	BC2-04	B-01-BC-03 to B-07-BC2-04	11.9783
Day 18	6/19/2018	O-01	O-02	BC-04	BC-01	B-01-BC-04 to B-02-BC-01	13.7492
Day 18	6/19/2018	O-01	O-02	BC-04	BC-02	B-01-BC-04 to B-02-BC-02	14.9113
Day 18	6/19/2018	O-01	O-02	BC-04	BC-03	B-01-BC-04 to B-02-BC-03	15.3620
Day 18	6/19/2018	O-01	O-02	BC-04	BC-04	B-01-BC-04 to B-02-BC-04	16.8950
Day 18	6/19/2018	O-01	O-03	BC-04	BC1-02	B-01-BC-04 to B-03-BC1-02	12.6082
Day 18	6/19/2018	O-01	O-03	BC-04	BC1-04	B-01-BC-04 to B-03-BC1-04	12.3017
Day 18	6/19/2018	O-01	O-03	BC-04	BC2-02	B-01-BC-04 to B-03-BC2-02	12.2483
Day 18	6/19/2018	O-01	O-03	BC-04	BC2-04	B-01-BC-04 to B-03-BC2-04	12.3789
Day 18	6/19/2018	O-01	O-04	BC-04	BC-01	B-01-BC-04 to B-04-BC-01	14.4553
Day 18	6/19/2018	O-01	O-04	BC-04	BC-02	B-01-BC-04 to B-04-BC-02	14.2233
Day 18	6/19/2018	O-01	O-04	BC-04	BC-03	B-01-BC-04 to B-04-BC-03	14.0410
Day 18	6/19/2018	O-01	O-04	BC-04	BC-04	B-01-BC-04 to B-04-BC-04	13.9277
Day 18	6/19/2018	O-01	O-05	BC-04	BC-01	B-01-BC-04 to B-05-BC-01	13.3258
Day 18	6/19/2018	O-01	O-05	BC-04	BC-02	B-01-BC-04 to B-05-BC-02	13.0119
Day 18	6/19/2018	O-01	O-05	BC-04	BC-03	B-01-BC-04 to B-05-BC-03	12.8141
Day 18	6/19/2018	O-01	O-05	BC-04	BC-04	B-01-BC-04 to B-05-BC-04	12.7376
Day 18	6/19/2018	O-01	O-06	BC-04	BC-01	B-01-BC-04 to B-06-BC-01	12.7665
Day 18	6/19/2018	O-01	O-06	BC-04	BC-02	B-01-BC-04 to B-06-BC-02	12.4293
Day 18	6/19/2018	O-01	O-06	BC-04	BC-03	B-01-BC-04 to B-06-BC-03	12.1192
Day 18	6/19/2018	O-01	O-06	BC-04	BC-04	B-01-BC-04 to B-06-BC-04	11.9546
Day 18	6/19/2018	O-01	O-07	BC-04	BC1-02	B-01-BC-04 to B-07-BC1-02	12.3002
Day 18	6/19/2018	O-01	O-07	BC-04	BC1-04	B-01-BC-04 to B-07-BC1-04	11.8986
Day 18	6/19/2018	O-01	O-07	BC-04	BC2-02	B-01-BC-04 to B-07-BC2-02	12.0243
Day 18	6/19/2018	O-01	O-07	BC-04	BC2-04	B-01-BC-04 to B-07-BC2-04	12.3803
Day 18	6/19/2018	O-02	O-02	BC-01	BC-02	B-02-BC-01 to B-02-BC-02	14.3140
Day 18	6/19/2018	O-02	O-02	BC-01	BC-03	B-02-BC-01 to B-02-BC-03	16.1976
Day 18	6/19/2018	O-02	O-02	BC-01	BC-04	B-02-BC-01 to B-02-BC-04	16.2321
Day 18	6/19/2018	O-02	O-03	BC-01	BC1-02	B-02-BC-01 to B-03-BC1-02	10.9342
Day 18	6/19/2018	O-02	O-03	BC-01	BC1-04	B-02-BC-01 to B-03-BC1-04	11.0797
Day 18	6/19/2018	O-02	O-03	BC-01	BC2-02	B-02-BC-01 to B-03-BC2-02	11.2449
Day 18	6/19/2018	O-02	O-03	BC-01	BC2-04	B-02-BC-01 to B-03-BC2-04	11.6062

Day Number	Date	Sending Well	Receiving Well	Sending Sensor ID	Receiving Sensor ID	Sensor Pair	Apparent Resistivity (Ω-m)
Day 18	6/19/2018	O-02	O-04	BC-01	BC-01	B-02-BC-01 to B-04-BC-01	14.8279
Day 18	6/19/2018	O-02	O-04	BC-01	BC-02	B-02-BC-01 to B-04-BC-02	14.6738
Day 18	6/19/2018	O-02	O-04	BC-01	BC-03	B-02-BC-01 to B-04-BC-03	14.5327
Day 18	6/19/2018	O-02	O-04	BC-01	BC-04	B-02-BC-01 to B-04-BC-04	14.4013
Day 18	6/19/2018	O-02	O-05	BC-01	BC-01	B-02-BC-01 to B-05-BC-01	14.3552
Day 18	6/19/2018	O-02	O-05	BC-01	BC-02	B-02-BC-01 to B-05-BC-02	14.1734
Day 18	6/19/2018	O-02	O-05	BC-01	BC-03	B-02-BC-01 to B-05-BC-03	14.0299
Day 18	6/19/2018	O-02	O-05	BC-01	BC-04	B-02-BC-01 to B-05-BC-04	13.9876
Day 18	6/19/2018	O-02	O-06	BC-01	BC-01	B-02-BC-01 to B-06-BC-01	14.3472
Day 18	6/19/2018	O-02	O-06	BC-01	BC-02	B-02-BC-01 to B-06-BC-02	14.0955
Day 18	6/19/2018	O-02	O-06	BC-01	BC-03	B-02-BC-01 to B-06-BC-03	13.9619
Day 18	6/19/2018	O-02	O-06	BC-01	BC-04	B-02-BC-01 to B-06-BC-04	13.7525
Day 18	6/19/2018	O-02	O-07	BC-01	BC1-02	B-02-BC-01 to B-07-BC1-02	13.0903
Day 18	6/19/2018	O-02	O-07	BC-01	BC1-04	B-02-BC-01 to B-07-BC1-04	12.8295
Day 18	6/19/2018	O-02	O-07	BC-01	BC2-02	B-02-BC-01 to B-07-BC2-02	12.8520
Day 18	6/19/2018	O-02	O-07	BC-01	BC2-04	B-02-BC-01 to B-07-BC2-04	12.6709
Day 18	6/19/2018	O-02	O-02	BC-02	BC-03	B-02-BC-02 to B-02-BC-03	16.7108
Day 18	6/19/2018	O-02	O-02	BC-02	BC-04	B-02-BC-02 to B-02-BC-04	18.1330
Day 18	6/19/2018	O-02	O-03	BC-02	BC1-02	B-02-BC-02 to B-03-BC1-02	11.4271
Day 18	6/19/2018	O-02	O-03	BC-02	BC1-04	B-02-BC-02 to B-03-BC1-04	11.5856
Day 18	6/19/2018	O-02	O-03	BC-02	BC2-02	B-02-BC-02 to B-03-BC2-02	11.7558
Day 18	6/19/2018	O-02	O-03	BC-02	BC2-04	B-02-BC-02 to B-03-BC2-04	12.1455
Day 18	6/19/2018	O-02	O-04	BC-02	BC-01	B-02-BC-02 to B-04-BC-01	15.0057
Day 18	6/19/2018	O-02	O-04	BC-02	BC-02	B-02-BC-02 to B-04-BC-02	14.8414
Day 18	6/19/2018	O-02	O-04	BC-02	BC-03	B-02-BC-02 to B-04-BC-03	14.6212
Day 18	6/19/2018	O-02	O-04	BC-02	BC-04	B-02-BC-02 to B-04-BC-04	14.4638
Day 18	6/19/2018	O-02	O-05	BC-02	BC-01	B-02-BC-02 to B-05-BC-01	14.5005
Day 18	6/19/2018	O-02	O-05	BC-02	BC-02	B-02-BC-02 to B-05-BC-02	14.3136
Day 18	6/19/2018	O-02	O-05	BC-02	BC-03	B-02-BC-02 to B-05-BC-03	14.1279
Day 18	6/19/2018	O-02	O-05	BC-02	BC-04	B-02-BC-02 to B-05-BC-04	14.0460
Day 18	6/19/2018	O-02	O-06	BC-02	BC-01	B-02-BC-02 to B-06-BC-01	14.6149
Day 18	6/19/2018	O-02	O-06	BC-02	BC-02	B-02-BC-02 to B-06-BC-02	14.3070
Day 18	6/19/2018	O-02	O-06	BC-02	BC-03	B-02-BC-02 to B-06-BC-03	14.1022
Day 18	6/19/2018	O-02	O-06	BC-02	BC-04	B-02-BC-02 to B-06-BC-04	13.8711
Day 18	6/19/2018	O-02	O-07	BC-02	BC1-02	B-02-BC-02 to B-07-BC1-02	13.4027
Day 18	6/19/2018	O-02	O-07	BC-02	BC1-04	B-02-BC-02 to B-07-BC1-04	13.0547
Day 18	6/19/2018	O-02	O-07	BC-02	BC2-02	B-02-BC-02 to B-07-BC2-02	13.0239
Day 18	6/19/2018	O-02	O-07	BC-02	BC2-04	B-02-BC-02 to B-07-BC2-04	12.7910
Day 18	6/19/2018	O-02	O-02	BC-03	BC-04	B-02-BC-03 to B-02-BC-04	18.7970
Day 18	6/19/2018	O-02	O-03	BC-03	BC1-02	B-02-BC-03 to B-03-BC1-02	11.8554
Day 18	6/19/2018	O-02	O-03	BC-03	BC1-04	B-02-BC-03 to B-03-BC1-04	11.8983
Day 18	6/19/2018	O-02	O-03	BC-03	BC2-02	B-02-BC-03 to B-03-BC2-02	11.9748
Day 18	6/19/2018	O-02	O-03	BC-03	BC2-04	B-02-BC-03 to B-03-BC2-04	12.2958
Day 18	6/19/2018	O-02	O-04	BC-03	BC-01	B-02-BC-03 to B-04-BC-01	15.0099
Day 18	6/19/2018	O-02	O-04	BC-03	BC-02	B-02-BC-03 to B-04-BC-02	14.7982
Day 18	6/19/2018	O-02	O-04	BC-03	BC-03	B-02-BC-03 to B-04-BC-03	14.5343
Day 18	6/19/2018	O-02	O-04	BC-03	BC-04	B-02-BC-03 to B-04-BC-04	14.3239
Day 18	6/19/2018	O-02	O-05	BC-03	BC-01	B-02-BC-03 to B-05-BC-01	14.5239
Day 18	6/19/2018	O-02	O-05	BC-03	BC-02	B-02-BC-03 to B-05-BC-02	14.2416
Day 18	6/19/2018	O-02	O-05	BC-03	BC-03	B-02-BC-03 to B-05-BC-03	14.0319
Day 18	6/19/2018	O-02	O-05	BC-03	BC-04	B-02-BC-03 to B-05-BC-04	13.9135
Day 18	6/19/2018	O-02	O-06	BC-03	BC-01	B-02-BC-03 to B-06-BC-01	14.6905
Day 18	6/19/2018	O-02	O-06	BC-03	BC-02	B-02-BC-03 to B-06-BC-02	14.3641
Day 18	6/19/2018	O-02	O-06	BC-03	BC-03	B-02-BC-03 to B-06-BC-03	14.0979
Day 18	6/19/2018	O-02	O-06	BC-03	BC-04	B-02-BC-03 to B-06-BC-04	13.7986
Day 18	6/19/2018	O-02	O-07	BC-03	BC1-02	B-02-BC-03 to B-07-BC1-02	13.6222
Day 18	6/19/2018	O-02	O-07	BC-03	BC1-04	B-02-BC-03 to B-07-BC1-04	13.1852
Day 18	6/19/2018	O-02	O-07	BC-03	BC2-02	B-02-BC-03 to B-07-BC2-02	13.0750
Day 18	6/19/2018	O-02	O-07	BC-03	BC2-04	B-02-BC-03 to B-07-BC2-04	12.8179
Day 18	6/19/2018	O-02	O-03	BC-04	BC1-02	B-02-BC-04 to B-03-BC1-02	11.9578
Day 18	6/19/2018	O-02	O-03	BC-04	BC1-04	B-02-BC-04 to B-03-BC1-04	11.9480
Day 18	6/19/2018	O-02	O-03	BC-04	BC2-02	B-02-BC-04 to B-03-BC2-02	12.0468
Day 18	6/19/2018	O-02	O-03	BC-04	BC2-04	B-02-BC-04 to B-03-BC2-04	12.5133
Day 18	6/19/2018	O-02	O-04	BC-04	BC-01	B-02-BC-04 to B-04-BC-01	14.8659
Day 18	6/19/2018	O-02	O-04	BC-04	BC-02	B-02-BC-04 to B-04-BC-02	14.6195
Day 18	6/19/2018	O-02	O-04	BC-04	BC-03	B-02-BC-04 to B-04-BC-03	14.4041
Day 18	6/19/2018	O-02	O-04	BC-04	BC-04	B-02-BC-04 to B-04-BC-04	14.2286
Day 18	6/19/2018	O-02	O-05	BC-04	BC-01	B-02-BC-04 to B-05-BC-01	14.3846
Day 18	6/19/2018	O-02	O-05	BC-04	BC-02	B-02-BC-04 to B-05-BC-02	14.0775
Day 18	6/19/2018	O-02	O-05	BC-04	BC-03	B-02-BC-04 to B-05-BC-03	13.8372
Day 18	6/19/2018	O-02	O-05	BC-04	BC-04	B-02-BC-04 to B-05-BC-04	13.7561
Day 18	6/19/2018	O-02	O-06	BC-04	BC-01	B-02-BC-04 to B-06-BC-01	14.4558
Day 18	6/19/2018	O-02	O-06	BC-04	BC-02	B-02-BC-04 to B-06-BC-02	14.2307
Day 18	6/19/2018	O-02	O-06	BC-04	BC-03	B-02-BC-04 to B-06-BC-03	13.9516
Day 18	6/19/2018	O-02	O-06	BC-04	BC-04	B-02-BC-04 to B-06-BC-04	13.6415
Day 18	6/19/2018	O-02	O-07	BC-04	BC1-02	B-02-BC-04 to B-07-BC1-02	13.5585

Day Number	Date	Sending Well	Receiving Well	Sending Sensor ID	Receiving Sensor ID	Sensor Pair	Apparent Resistivity (Ω-m)
Day 18	6/19/2018	O-02	O-07	BC-04	BC1-04	B-02-BC-04 to B-07-BC1-04	13.0474
Day 18	6/19/2018	O-02	O-07	BC-04	BC2-02	B-02-BC-04 to B-07-BC2-02	12.9184
Day 18	6/19/2018	O-02	O-07	BC-04	BC2-04	B-02-BC-04 to B-07-BC2-04	12.7208
Day 18	6/19/2018	O-03	O-03	BC1-02	BC1-04	B-03-BC1-02 to B-03-BC1-04	13.2814
Day 18	6/19/2018	O-03	O-03	BC1-02	BC2-02	B-03-BC1-02 to B-03-BC2-02	15.2355
Day 18	6/19/2018	O-03	O-03	BC1-02	BC2-04	B-03-BC1-02 to B-03-BC2-04	14.6791
Day 18	6/19/2018	O-03	O-04	BC1-02	BC-01	B-03-BC1-02 to B-04-BC-01	13.1360
Day 18	6/19/2018	O-03	O-04	BC1-02	BC-02	B-03-BC1-02 to B-04-BC-02	13.1842
Day 18	6/19/2018	O-03	O-04	BC1-02	BC-03	B-03-BC1-02 to B-04-BC-03	13.1426
Day 18	6/19/2018	O-03	O-04	BC1-02	BC-04	B-03-BC1-02 to B-04-BC-04	13.0814
Day 18	6/19/2018	O-03	O-05	BC1-02	BC-01	B-03-BC1-02 to B-05-BC-01	13.6182
Day 18	6/19/2018	O-03	O-05	BC1-02	BC-02	B-03-BC1-02 to B-05-BC-02	13.5006
Day 18	6/19/2018	O-03	O-05	BC1-02	BC-03	B-03-BC1-02 to B-05-BC-03	13.4668
Day 18	6/19/2018	O-03	O-05	BC1-02	BC-04	B-03-BC1-02 to B-05-BC-04	13.5342
Day 18	6/19/2018	O-03	O-06	BC1-02	BC-01	B-03-BC1-02 to B-06-BC-01	15.0232
Day 18	6/19/2018	O-03	O-06	BC1-02	BC-02	B-03-BC1-02 to B-06-BC-02	14.9111
Day 18	6/19/2018	O-03	O-06	BC1-02	BC-03	B-03-BC1-02 to B-06-BC-03	14.8776
Day 18	6/19/2018	O-03	O-06	BC1-02	BC-04	B-03-BC1-02 to B-06-BC-04	14.7586
Day 18	6/19/2018	O-03	O-07	BC1-02	BC1-02	B-03-BC1-02 to B-07-BC1-02	14.5358
Day 18	6/19/2018	O-03	O-07	BC1-02	BC1-04	B-03-BC1-02 to B-07-BC1-04	14.3472
Day 18	6/19/2018	O-03	O-07	BC1-02	BC2-02	B-03-BC1-02 to B-07-BC2-02	14.3321
Day 18	6/19/2018	O-03	O-07	BC1-02	BC2-04	B-03-BC1-02 to B-07-BC2-04	14.2421
Day 18	6/19/2018	O-03	O-03	BC1-04	BC2-02	B-03-BC1-04 to B-03-BC2-02	16.3341
Day 18	6/19/2018	O-03	O-03	BC1-04	BC2-04	B-03-BC1-04 to B-03-BC2-04	15.8860
Day 18	6/19/2018	O-03	O-04	BC1-04	BC-01	B-03-BC1-04 to B-04-BC-01	13.1123
Day 18	6/19/2018	O-03	O-04	BC1-04	BC-02	B-03-BC1-04 to B-04-BC-02	13.1039
Day 18	6/19/2018	O-03	O-04	BC1-04	BC-03	B-03-BC1-04 to B-04-BC-03	13.0075
Day 18	6/19/2018	O-03	O-04	BC1-04	BC-04	B-03-BC1-04 to B-04-BC-04	12.9030
Day 18	6/19/2018	O-03	O-05	BC1-04	BC-01	B-03-BC1-04 to B-05-BC-01	13.5544
Day 18	6/19/2018	O-03	O-05	BC1-04	BC-02	B-03-BC1-04 to B-05-BC-02	13.4613
Day 18	6/19/2018	O-03	O-05	BC1-04	BC-03	B-03-BC1-04 to B-05-BC-03	13.3383
Day 18	6/19/2018	O-03	O-05	BC1-04	BC-04	B-03-BC1-04 to B-05-BC-04	13.3512
Day 18	6/19/2018	O-03	O-06	BC1-04	BC-01	B-03-BC1-04 to B-06-BC-01	14.9929
Day 18	6/19/2018	O-03	O-06	BC1-04	BC-02	B-03-BC1-04 to B-06-BC-02	14.8383
Day 18	6/19/2018	O-03	O-06	BC1-04	BC-03	B-03-BC1-04 to B-06-BC-03	14.6673
Day 18	6/19/2018	O-03	O-06	BC1-04	BC-04	B-03-BC1-04 to B-06-BC-04	14.6168
Day 18	6/19/2018	O-03	O-07	BC1-04	BC1-02	B-03-BC1-04 to B-07-BC1-02	14.5508
Day 18	6/19/2018	O-03	O-07	BC1-04	BC1-04	B-03-BC1-04 to B-07-BC1-04	14.2584
Day 18	6/19/2018	O-03	O-07	BC1-04	BC2-02	B-03-BC1-04 to B-07-BC2-02	14.1707
Day 18	6/19/2018	O-03	O-07	BC1-04	BC2-04	B-03-BC1-04 to B-07-BC2-04	14.0491
Day 18	6/19/2018	O-03	O-03	BC2-02	BC2-04	B-03-BC2-02 to B-03-BC2-04	36.8830
Day 18	6/19/2018	O-03	O-04	BC2-02	BC-01	B-03-BC2-02 to B-04-BC-01	13.2013
Day 18	6/19/2018	O-03	O-04	BC2-02	BC-02	B-03-BC2-02 to B-04-BC-02	13.0886
Day 18	6/19/2018	O-03	O-04	BC2-02	BC-03	B-03-BC2-02 to B-04-BC-03	13.0123
Day 18	6/19/2018	O-03	O-04	BC2-02	BC-04	B-03-BC2-02 to B-04-BC-04	12.9208
Day 18	6/19/2018	O-03	O-05	BC2-02	BC-01	B-03-BC2-02 to B-05-BC-01	13.6458
Day 18	6/19/2018	O-03	O-05	BC2-02	BC-02	B-03-BC2-02 to B-05-BC-02	13.4594
Day 18	6/19/2018	O-03	O-05	BC2-02	BC-03	B-03-BC2-02 to B-05-BC-03	13.3439
Day 18	6/19/2018	O-03	O-05	BC2-02	BC-04	B-03-BC2-02 to B-05-BC-04	13.3102
Day 18	6/19/2018	O-03	O-06	BC2-02	BC-01	B-03-BC2-02 to B-06-BC-01	15.1119
Day 18	6/19/2018	O-03	O-06	BC2-02	BC-02	B-03-BC2-02 to B-06-BC-02	14.8911
Day 18	6/19/2018	O-03	O-06	BC2-02	BC-03	B-03-BC2-02 to B-06-BC-03	14.7660
Day 18	6/19/2018	O-03	O-06	BC2-02	BC-04	B-03-BC2-02 to B-06-BC-04	14.5805
Day 18	6/19/2018	O-03	O-07	BC2-02	BC1-02	B-03-BC2-02 to B-07-BC1-02	14.6332
Day 18	6/19/2018	O-03	O-07	BC2-02	BC1-04	B-03-BC2-02 to B-07-BC1-04	14.2625
Day 18	6/19/2018	O-03	O-07	BC2-02	BC2-02	B-03-BC2-02 to B-07-BC2-02	14.1600
Day 18	6/19/2018	O-03	O-07	BC2-02	BC2-04	B-03-BC2-02 to B-07-BC2-04	13.9710
Day 18	6/19/2018	O-03	O-04	BC2-04	BC-01	B-03-BC2-04 to B-04-BC-01	13.1529
Day 18	6/19/2018	O-03	O-04	BC2-04	BC-02	B-03-BC2-04 to B-04-BC-02	13.0316
Day 18	6/19/2018	O-03	O-04	BC2-04	BC-03	B-03-BC2-04 to B-04-BC-03	12.9210
Day 18	6/19/2018	O-03	O-04	BC2-04	BC-04	B-03-BC2-04 to B-04-BC-04	12.8887
Day 18	6/19/2018	O-03	O-05	BC2-04	BC-01	B-03-BC2-04 to B-05-BC-01	13.6537
Day 18	6/19/2018	O-03	O-05	BC2-04	BC-02	B-03-BC2-04 to B-05-BC-02	13.4330
Day 18	6/19/2018	O-03	O-05	BC2-04	BC-03	B-03-BC2-04 to B-05-BC-03	13.2781
Day 18	6/19/2018	O-03	O-05	BC2-04	BC-04	B-03-BC2-04 to B-05-BC-04	13.2621
Day 18	6/19/2018	O-03	O-06	BC2-04	BC-01	B-03-BC2-04 to B-06-BC-01	15.1602
Day 18	6/19/2018	O-03	O-06	BC2-04	BC-02	B-03-BC2-04 to B-06-BC-02	14.8949
Day 18	6/19/2018	O-03	O-06	BC2-04	BC-03	B-03-BC2-04 to B-06-BC-03	14.7232
Day 18	6/19/2018	O-03	O-06	BC2-04	BC-04	B-03-BC2-04 to B-06-BC-04	14.5015
Day 18	6/19/2018	O-03	O-07	BC2-04	BC1-02	B-03-BC2-04 to B-07-BC1-02	14.7149
Day 18	6/19/2018	O-03	O-07	BC2-04	BC1-04	B-03-BC2-04 to B-07-BC1-04	14.2857
Day 18	6/19/2018	O-03	O-07	BC2-04	BC2-02	B-03-BC2-04 to B-07-BC2-02	14.1152
Day 18	6/19/2018	O-03	O-07	BC2-04	BC2-04	B-03-BC2-04 to B-07-BC2-04	13.9095
Day 18	6/19/2018	O-04	O-04	BC-01	BC-02	B-04-BC-01 to B-04-BC-02	14.5462
Day 18	6/19/2018	O-04	O-04	BC-01	BC-03	B-04-BC-01 to B-04-BC-03	15.0122
Day 18	6/19/2018	O-04	O-04	BC-01	BC-04	B-04-BC-01 to B-04-BC-04	13.4269

Day Number	Date	Sending Well	Receiving Well	Sending Sensor ID	Receiving Sensor ID	Sensor Pair	Apparent Resistivity (Ω-m)
Day 18	6/19/2018	O-04	O-05	BC-01	BC-01	B-04-BC-01 to B-05-BC-01	11.0550
Day 18	6/19/2018	O-04	O-05	BC-01	BC-02	B-04-BC-01 to B-05-BC-02	11.3345
Day 18	6/19/2018	O-04	O-05	BC-01	BC-03	B-04-BC-01 to B-05-BC-03	11.4708
Day 18	6/19/2018	O-04	O-05	BC-01	BC-04	B-04-BC-01 to B-05-BC-04	11.6670
Day 18	6/19/2018	O-04	O-06	BC-01	BC-01	B-04-BC-01 to B-06-BC-01	12.7758
Day 18	6/19/2018	O-04	O-06	BC-01	BC-02	B-04-BC-01 to B-06-BC-02	12.6866
Day 18	6/19/2018	O-04	O-06	BC-01	BC-03	B-04-BC-01 to B-06-BC-03	12.7553
Day 18	6/19/2018	O-04	O-06	BC-01	BC-04	B-04-BC-01 to B-06-BC-04	12.7705
Day 18	6/19/2018	O-04	O-07	BC-01	BC1-02	B-04-BC-01 to B-07-BC1-02	13.9103
Day 18	6/19/2018	O-04	O-07	BC-01	BC1-04	B-04-BC-01 to B-07-BC1-04	13.7048
Day 18	6/19/2018	O-04	O-07	BC-01	BC2-02	B-04-BC-01 to B-07-BC2-02	13.6497
Day 18	6/19/2018	O-04	O-07	BC-01	BC2-04	B-04-BC-01 to B-07-BC2-04	13.6659
Day 18	6/19/2018	O-04	O-04	BC-02	BC-03	B-04-BC-02 to B-04-BC-03	18.4416
Day 18	6/19/2018	O-04	O-04	BC-02	BC-04	B-04-BC-02 to B-04-BC-04	15.2297
Day 18	6/19/2018	O-04	O-05	BC-02	BC-01	B-04-BC-02 to B-05-BC-01	11.2494
Day 18	6/19/2018	O-04	O-05	BC-02	BC-02	B-04-BC-02 to B-05-BC-02	11.4067
Day 18	6/19/2018	O-04	O-05	BC-02	BC-03	B-04-BC-02 to B-05-BC-03	11.5789
Day 18	6/19/2018	O-04	O-05	BC-02	BC-04	B-04-BC-02 to B-05-BC-04	11.8862
Day 18	6/19/2018	O-04	O-06	BC-02	BC-01	B-04-BC-02 to B-06-BC-01	12.8599
Day 18	6/19/2018	O-04	O-06	BC-02	BC-02	B-04-BC-02 to B-06-BC-02	12.7310
Day 18	6/19/2018	O-04	O-06	BC-02	BC-03	B-04-BC-02 to B-06-BC-03	12.7289
Day 18	6/19/2018	O-04	O-06	BC-02	BC-04	B-04-BC-02 to B-06-BC-04	12.6848
Day 18	6/19/2018	O-04	O-07	BC-02	BC1-02	B-04-BC-02 to B-07-BC1-02	13.9162
Day 18	6/19/2018	O-04	O-07	BC-02	BC1-04	B-04-BC-02 to B-07-BC1-04	13.6493
Day 18	6/19/2018	O-04	O-07	BC-02	BC2-02	B-04-BC-02 to B-07-BC2-02	13.5358
Day 18	6/19/2018	O-04	O-07	BC-02	BC2-04	B-04-BC-02 to B-07-BC2-04	13.5231
Day 18	6/19/2018	O-04	O-04	BC-03	BC-04	B-04-BC-03 to B-04-BC-04	24.7340
Day 18	6/19/2018	O-04	O-05	BC-03	BC-01	B-04-BC-03 to B-05-BC-01	11.4209
Day 18	6/19/2018	O-04	O-05	BC-03	BC-02	B-04-BC-03 to B-05-BC-02	11.5757
Day 18	6/19/2018	O-04	O-05	BC-03	BC-03	B-04-BC-03 to B-05-BC-03	12.1504
Day 18	6/19/2018	O-04	O-05	BC-03	BC-04	B-04-BC-03 to B-05-BC-04	12.9380
Day 18	6/19/2018	O-04	O-06	BC-03	BC-01	B-04-BC-03 to B-06-BC-01	12.9660
Day 18	6/19/2018	O-04	O-06	BC-03	BC-02	B-04-BC-03 to B-06-BC-02	12.8308
Day 18	6/19/2018	O-04	O-06	BC-03	BC-03	B-04-BC-03 to B-06-BC-03	12.7938
Day 18	6/19/2018	O-04	O-06	BC-03	BC-04	B-04-BC-03 to B-06-BC-04	12.7298
Day 18	6/19/2018	O-04	O-07	BC-03	BC1-02	B-04-BC-03 to B-07-BC1-02	13.9589
Day 18	6/19/2018	O-04	O-07	BC-03	BC1-04	B-04-BC-03 to B-07-BC1-04	13.5712
Day 18	6/19/2018	O-04	O-07	BC-03	BC2-02	B-04-BC-03 to B-07-BC2-02	13.4537
Day 18	6/19/2018	O-04	O-07	BC-03	BC2-04	B-04-BC-03 to B-07-BC2-04	13.4379
Day 18	6/19/2018	O-04	O-05	BC-04	BC-01	B-04-BC-04 to B-05-BC-01	11.5692
Day 18	6/19/2018	O-04	O-05	BC-04	BC-02	B-04-BC-04 to B-05-BC-02	11.7507
Day 18	6/19/2018	O-04	O-05	BC-04	BC-03	B-04-BC-04 to B-05-BC-03	12.7077
Day 18	6/19/2018	O-04	O-05	BC-04	BC-04	B-04-BC-04 to B-05-BC-04	13.9656
Day 18	6/19/2018	O-04	O-06	BC-04	BC-01	B-04-BC-04 to B-06-BC-01	13.1102
Day 18	6/19/2018	O-04	O-06	BC-04	BC-02	B-04-BC-04 to B-06-BC-02	12.9441
Day 18	6/19/2018	O-04	O-06	BC-04	BC-03	B-04-BC-04 to B-06-BC-03	12.9006
Day 18	6/19/2018	O-04	O-06	BC-04	BC-04	B-04-BC-04 to B-06-BC-04	12.8585
Day 18	6/19/2018	O-04	O-07	BC-04	BC1-02	B-04-BC-04 to B-07-BC1-02	13.9937
Day 18	6/19/2018	O-04	O-07	BC-04	BC1-04	B-04-BC-04 to B-07-BC1-04	13.5826
Day 18	6/19/2018	O-04	O-07	BC-04	BC2-02	B-04-BC-04 to B-07-BC2-02	13.3747
Day 18	6/19/2018	O-04	O-07	BC-04	BC2-04	B-04-BC-04 to B-07-BC2-04	13.3837
Day 18	6/19/2018	O-05	O-05	BC-01	BC-02	B-05-BC-01 to B-05-BC-02	14.0292
Day 18	6/19/2018	O-05	O-05	BC-01	BC-03	B-05-BC-01 to B-05-BC-03	14.3025
Day 18	6/19/2018	O-05	O-05	BC-01	BC-04	B-05-BC-01 to B-05-BC-04	12.8962
Day 18	6/19/2018	O-05	O-06	BC-01	BC-01	B-05-BC-01 to B-06-BC-01	10.4138
Day 18	6/19/2018	O-05	O-06	BC-01	BC-02	B-05-BC-01 to B-06-BC-02	10.5218
Day 18	6/19/2018	O-05	O-06	BC-01	BC-03	B-05-BC-01 to B-06-BC-03	10.7080
Day 18	6/19/2018	O-05	O-06	BC-01	BC-04	B-05-BC-01 to B-06-BC-04	10.8931
Day 18	6/19/2018	O-05	O-07	BC-01	BC1-02	B-05-BC-01 to B-07-BC1-02	11.5447
Day 18	6/19/2018	O-05	O-07	BC-01	BC1-04	B-05-BC-01 to B-07-BC1-04	11.3902
Day 18	6/19/2018	O-05	O-07	BC-01	BC2-02	B-05-BC-01 to B-07-BC2-02	11.3502
Day 18	6/19/2018	O-05	O-07	BC-01	BC2-04	B-05-BC-01 to B-07-BC2-04	11.5520
Day 18	6/19/2018	O-05	O-05	BC-02	BC-03	B-05-BC-02 to B-05-BC-03	17.0445
Day 18	6/19/2018	O-05	O-05	BC-02	BC-04	B-05-BC-02 to B-05-BC-04	14.1519
Day 18	6/19/2018	O-05	O-06	BC-02	BC-01	B-05-BC-02 to B-06-BC-01	10.6398
Day 18	6/19/2018	O-05	O-06	BC-02	BC-02	B-05-BC-02 to B-06-BC-02	10.6216
Day 18	6/19/2018	O-05	O-06	BC-02	BC-03	B-05-BC-02 to B-06-BC-03	10.7083
Day 18	6/19/2018	O-05	O-06	BC-02	BC-04	B-05-BC-02 to B-06-BC-04	10.8941
Day 18	6/19/2018	O-05	O-07	BC-02	BC1-02	B-05-BC-02 to B-07-BC1-02	11.6033
Day 18	6/19/2018	O-05	O-07	BC-02	BC1-04	B-05-BC-02 to B-07-BC1-04	11.3432
Day 18	6/19/2018	O-05	O-07	BC-02	BC2-02	B-05-BC-02 to B-07-BC2-02	11.2079
Day 18	6/19/2018	O-05	O-07	BC-02	BC2-04	B-05-BC-02 to B-07-BC2-04	11.3827
Day 18	6/19/2018	O-05	O-05	BC-03	BC-04	B-05-BC-03 to B-05-BC-04	24.8754
Day 18	6/19/2018	O-05	O-06	BC-03	BC-01	B-05-BC-03 to B-06-BC-01	10.8786
Day 18	6/19/2018	O-05	O-06	BC-03	BC-02	B-05-BC-03 to B-06-BC-02	10.8254
Day 18	6/19/2018	O-05	O-06	BC-03	BC-03	B-05-BC-03 to B-06-BC-03	10.9007

Day Number	Date	Sending Well	Receiving Well	Sending Sensor ID	Receiving Sensor ID	Sensor Pair	Apparent Resistivity (Ω-m)
Day 18	6/19/2018	O-05	O-06	BC-03	BC-04	B-05-BC-03 to B-06-BC-04	11.0265
Day 18	6/19/2018	O-05	O-07	BC-03	BC1-02	B-05-BC-03 to B-07-BC1-02	11.6761
Day 18	6/19/2018	O-05	O-07	BC-03	BC1-04	B-05-BC-03 to B-07-BC1-04	11.3225
Day 18	6/19/2018	O-05	O-07	BC-03	BC2-02	B-05-BC-03 to B-07-BC2-02	11.1690
Day 18	6/19/2018	O-05	O-07	BC-03	BC2-04	B-05-BC-03 to B-07-BC2-04	11.3110
Day 18	6/19/2018	O-05	O-06	BC-04	BC-01	B-05-BC-04 to B-06-BC-01	11.1590
Day 18	6/19/2018	O-05	O-06	BC-04	BC-02	B-05-BC-04 to B-06-BC-02	11.0978
Day 18	6/19/2018	O-05	O-06	BC-04	BC-03	B-05-BC-04 to B-06-BC-03	11.1271
Day 18	6/19/2018	O-05	O-06	BC-04	BC-04	B-05-BC-04 to B-06-BC-04	11.2986
Day 18	6/19/2018	O-05	O-07	BC-04	BC1-02	B-05-BC-04 to B-07-BC1-02	11.8250
Day 18	6/19/2018	O-05	O-07	BC-04	BC1-04	B-05-BC-04 to B-07-BC1-04	11.3818
Day 18	6/19/2018	O-05	O-07	BC-04	BC2-02	B-05-BC-04 to B-07-BC2-02	11.1933
Day 18	6/19/2018	O-05	O-07	BC-04	BC2-04	B-05-BC-04 to B-07-BC2-04	11.3865
Day 18	6/19/2018	O-06	O-06	BC-01	BC-02	B-06-BC-01 to B-06-BC-02	11.5492
Day 18	6/19/2018	O-06	O-06	BC-01	BC-03	B-06-BC-01 to B-06-BC-03	12.2316
Day 18	6/19/2018	O-06	O-06	BC-01	BC-04	B-06-BC-01 to B-06-BC-04	13.1752
Day 18	6/19/2018	O-06	O-07	BC-01	BC1-02	B-06-BC-01 to B-07-BC1-02	10.3204
Day 18	6/19/2018	O-06	O-07	BC-01	BC1-04	B-06-BC-01 to B-07-BC1-04	10.6880
Day 18	6/19/2018	O-06	O-07	BC-01	BC2-02	B-06-BC-01 to B-07-BC2-02	10.8216
Day 18	6/19/2018	O-06	O-07	BC-01	BC2-04	B-06-BC-01 to B-07-BC2-04	11.4749
Day 18	6/19/2018	O-06	O-06	BC-02	BC-03	B-06-BC-02 to B-06-BC-03	15.3087
Day 18	6/19/2018	O-06	O-06	BC-02	BC-04	B-06-BC-02 to B-06-BC-04	15.6612
Day 18	6/19/2018	O-06	O-07	BC-02	BC1-02	B-06-BC-02 to B-07-BC1-02	10.7633
Day 18	6/19/2018	O-06	O-07	BC-02	BC1-04	B-06-BC-02 to B-07-BC1-04	11.0622
Day 18	6/19/2018	O-06	O-07	BC-02	BC2-02	B-06-BC-02 to B-07-BC2-02	11.1466
Day 18	6/19/2018	O-06	O-07	BC-02	BC2-04	B-06-BC-02 to B-07-BC2-04	12.0841
Day 18	6/19/2018	O-06	O-06	BC-03	BC-04	B-06-BC-03 to B-06-BC-04	19.2124
Day 18	6/19/2018	O-06	O-07	BC-03	BC1-02	B-06-BC-03 to B-07-BC1-02	11.2604
Day 18	6/19/2018	O-06	O-07	BC-03	BC1-04	B-06-BC-03 to B-07-BC1-04	11.2568
Day 18	6/19/2018	O-06	O-07	BC-03	BC2-02	B-06-BC-03 to B-07-BC2-02	11.2814
Day 18	6/19/2018	O-06	O-07	BC-03	BC2-04	B-06-BC-03 to B-07-BC2-04	12.4144
Day 18	6/19/2018	O-06	O-07	BC-04	BC1-02	B-06-BC-04 to B-07-BC1-02	11.6395
Day 18	6/19/2018	O-06	O-07	BC-04	BC1-04	B-06-BC-04 to B-07-BC1-04	11.5526
Day 18	6/19/2018	O-06	O-07	BC-04	BC2-02	B-06-BC-04 to B-07-BC2-02	11.7292
Day 18	6/19/2018	O-06	O-07	BC-04	BC2-04	B-06-BC-04 to B-07-BC2-04	13.5928
Day 18	6/19/2018	O-07	O-07	BC1-02	BC1-04	B-07-BC1-02 to B-07-BC1-04	19.8914
Day 18	6/19/2018	O-07	O-07	BC1-02	BC2-02	B-07-BC1-02 to B-07-BC2-02	17.7998
Day 18	6/19/2018	O-07	O-07	BC1-02	BC2-04	B-07-BC1-02 to B-07-BC2-04	14.5257
Day 18	6/19/2018	O-07	O-07	BC1-04	BC2-02	B-07-BC1-04 to B-07-BC2-02	19.6301
Day 18	6/19/2018	O-07	O-07	BC1-04	BC2-04	B-07-BC1-04 to B-07-BC2-04	14.9821
Day 18	6/19/2018	O-07	O-07	BC2-02	BC2-04	B-07-BC2-02 to B-07-BC2-04	19.4187
Day 19	6/20/2018	O-01	O-01	BC-01	BC-02	B-01-BC-01 to B-01-BC-02	14.4680
Day 19	6/20/2018	O-01	O-01	BC-01	BC-03	B-01-BC-01 to B-01-BC-03	16.0706
Day 19	6/20/2018	O-01	O-01	BC-01	BC-04	B-01-BC-01 to B-01-BC-04	15.0877
Day 19	6/20/2018	O-01	O-02	BC-01	BC-01	B-01-BC-01 to B-02-BC-01	13.1446
Day 19	6/20/2018	O-01	O-02	BC-01	BC-02	B-01-BC-01 to B-02-BC-02	14.1066
Day 19	6/20/2018	O-01	O-02	BC-01	BC-03	B-01-BC-01 to B-02-BC-03	14.7193
Day 19	6/20/2018	O-01	O-02	BC-01	BC-04	B-01-BC-01 to B-02-BC-04	14.3941
Day 19	6/20/2018	O-01	O-03	BC-01	BC1-02	B-01-BC-01 to B-03-BC1-02	12.1874
Day 19	6/20/2018	O-01	O-03	BC-01	BC1-04	B-01-BC-01 to B-03-BC1-04	12.0924
Day 19	6/20/2018	O-01	O-03	BC-01	BC2-02	B-01-BC-01 to B-03-BC2-02	12.0832
Day 19	6/20/2018	O-01	O-03	BC-01	BC2-04	B-01-BC-01 to B-03-BC2-04	12.1751
Day 19	6/20/2018	O-01	O-04	BC-01	BC-01	B-01-BC-01 to B-04-BC-01	14.4717
Day 19	6/20/2018	O-01	O-04	BC-01	BC-02	B-01-BC-01 to B-04-BC-02	14.3963
Day 19	6/20/2018	O-01	O-04	BC-01	BC-03	B-01-BC-01 to B-04-BC-03	14.2388
Day 19	6/20/2018	O-01	O-04	BC-01	BC-04	B-01-BC-01 to B-04-BC-04	14.0967
Day 19	6/20/2018	O-01	O-05	BC-01	BC-01	B-01-BC-01 to B-05-BC-01	13.2441
Day 19	6/20/2018	O-01	O-05	BC-01	BC-02	B-01-BC-01 to B-05-BC-02	13.0586
Day 19	6/20/2018	O-01	O-05	BC-01	BC-03	B-01-BC-01 to B-05-BC-03	12.9018
Day 19	6/20/2018	O-01	O-05	BC-01	BC-04	B-01-BC-01 to B-05-BC-04	12.8360
Day 19	6/20/2018	O-01	O-06	BC-01	BC-01	B-01-BC-01 to B-06-BC-01	12.3910
Day 19	6/20/2018	O-01	O-06	BC-01	BC-02	B-01-BC-01 to B-06-BC-02	12.1658
Day 19	6/20/2018	O-01	O-06	BC-01	BC-03	B-01-BC-01 to B-06-BC-03	11.9535
Day 19	6/20/2018	O-01	O-06	BC-01	BC-04	B-01-BC-01 to B-06-BC-04	11.8193
Day 19	6/20/2018	O-01	O-07	BC-01	BC1-02	B-01-BC-01 to B-07-BC1-02	11.7333
Day 19	6/20/2018	O-01	O-07	BC-01	BC1-04	B-01-BC-01 to B-07-BC1-04	11.6447
Day 19	6/20/2018	O-01	O-07	BC-01	BC2-02	B-01-BC-01 to B-07-BC2-02	11.9426
Day 19	6/20/2018	O-01	O-07	BC-01	BC2-04	B-01-BC-01 to B-07-BC2-04	11.7215
Day 19	6/20/2018	O-01	O-01	BC-02	BC-03	B-01-BC-02 to B-01-BC-03	23.5433
Day 19	6/20/2018	O-01	O-01	BC-02	BC-04	B-01-BC-02 to B-01-BC-04	19.1340
Day 19	6/20/2018	O-01	O-02	BC-02	BC-01	B-01-BC-02 to B-02-BC-01	13.8327
Day 19	6/20/2018	O-01	O-02	BC-02	BC-02	B-01-BC-02 to B-02-BC-02	14.9487
Day 19	6/20/2018	O-01	O-02	BC-02	BC-03	B-01-BC-02 to B-02-BC-03	15.5533
Day 19	6/20/2018	O-01	O-02	BC-02	BC-04	B-01-BC-02 to B-02-BC-04	15.4434
Day 19	6/20/2018	O-01	O-03	BC-02	BC1-02	B-01-BC-02 to B-03-BC1-02	12.3464
Day 19	6/20/2018	O-01	O-03	BC-02	BC1-04	B-01-BC-02 to B-03-BC1-04	12.1894

Day Number	Date	Sending Well	Receiving Well	Sending Sensor ID	Receiving Sensor ID	Sensor Pair	Apparent Resistivity (Ω-m)
Day 19	6/20/2018	O-01	O-03	BC-02	BC2-02	B-01-BC-02 to B-03-BC2-02	12.1633
Day 19	6/20/2018	O-01	O-03	BC-02	BC2-04	B-01-BC-02 to B-03-BC2-04	12.2151
Day 19	6/20/2018	O-01	O-04	BC-02	BC-01	B-01-BC-02 to B-04-BC-01	14.4821
Day 19	6/20/2018	O-01	O-04	BC-02	BC-02	B-01-BC-02 to B-04-BC-02	14.3114
Day 19	6/20/2018	O-01	O-04	BC-02	BC-03	B-01-BC-02 to B-04-BC-03	14.1342
Day 19	6/20/2018	O-01	O-04	BC-02	BC-04	B-01-BC-02 to B-04-BC-04	13.9452
Day 19	6/20/2018	O-01	O-05	BC-02	BC-01	B-01-BC-02 to B-05-BC-01	13.2582
Day 19	6/20/2018	O-01	O-05	BC-02	BC-02	B-01-BC-02 to B-05-BC-02	12.9890
Day 19	6/20/2018	O-01	O-05	BC-02	BC-03	B-01-BC-02 to B-05-BC-03	12.8109
Day 19	6/20/2018	O-01	O-05	BC-02	BC-04	B-01-BC-02 to B-05-BC-04	12.7265
Day 19	6/20/2018	O-01	O-06	BC-02	BC-01	B-01-BC-02 to B-06-BC-01	12.4924
Day 19	6/20/2018	O-01	O-06	BC-02	BC-02	B-01-BC-02 to B-06-BC-02	12.2089
Day 19	6/20/2018	O-01	O-06	BC-02	BC-03	B-01-BC-02 to B-06-BC-03	11.9724
Day 19	6/20/2018	O-01	O-06	BC-02	BC-04	B-01-BC-02 to B-06-BC-04	11.7702
Day 19	6/20/2018	O-01	O-07	BC-02	BC1-02	B-01-BC-02 to B-07-BC1-02	11.9549
Day 19	6/20/2018	O-01	O-07	BC-02	BC1-04	B-01-BC-02 to B-07-BC1-04	11.7030
Day 19	6/20/2018	O-01	O-07	BC-02	BC2-02	B-01-BC-02 to B-07-BC2-02	11.8714
Day 19	6/20/2018	O-01	O-07	BC-02	BC2-04	B-01-BC-02 to B-07-BC2-04	11.7680
Day 19	6/20/2018	O-01	O-01	BC-03	BC-04	B-01-BC-03 to B-01-BC-04	24.1658
Day 19	6/20/2018	O-01	O-02	BC-03	BC-01	B-01-BC-03 to B-02-BC-01	14.1130
Day 19	6/20/2018	O-01	O-02	BC-03	BC-02	B-01-BC-03 to B-02-BC-02	15.3002
Day 19	6/20/2018	O-01	O-02	BC-03	BC-03	B-01-BC-03 to B-02-BC-03	15.7791
Day 19	6/20/2018	O-01	O-02	BC-03	BC-04	B-01-BC-03 to B-02-BC-04	16.3821
Day 19	6/20/2018	O-01	O-03	BC-03	BC1-02	B-01-BC-03 to B-03-BC1-02	12.4173
Day 19	6/20/2018	O-01	O-03	BC-03	BC1-04	B-01-BC-03 to B-03-BC1-04	12.2437
Day 19	6/20/2018	O-01	O-03	BC-03	BC2-02	B-01-BC-03 to B-03-BC2-02	12.1842
Day 19	6/20/2018	O-01	O-03	BC-03	BC2-04	B-01-BC-03 to B-03-BC2-04	12.2513
Day 19	6/20/2018	O-01	O-04	BC-03	BC-01	B-01-BC-03 to B-04-BC-01	14.4045
Day 19	6/20/2018	O-01	O-04	BC-03	BC-02	B-01-BC-03 to B-04-BC-02	14.1904
Day 19	6/20/2018	O-01	O-04	BC-03	BC-03	B-01-BC-03 to B-04-BC-03	14.0154
Day 19	6/20/2018	O-01	O-04	BC-03	BC-04	B-01-BC-03 to B-04-BC-04	13.8534
Day 19	6/20/2018	O-01	O-05	BC-03	BC-01	B-01-BC-03 to B-05-BC-01	13.2286
Day 19	6/20/2018	O-01	O-05	BC-03	BC-02	B-01-BC-03 to B-05-BC-02	12.9515
Day 19	6/20/2018	O-01	O-05	BC-03	BC-03	B-01-BC-03 to B-05-BC-03	12.7436
Day 19	6/20/2018	O-01	O-05	BC-03	BC-04	B-01-BC-03 to B-05-BC-04	12.6490
Day 19	6/20/2018	O-01	O-06	BC-03	BC-01	B-01-BC-03 to B-06-BC-01	12.6050
Day 19	6/20/2018	O-01	O-06	BC-03	BC-02	B-01-BC-03 to B-06-BC-02	12.2767
Day 19	6/20/2018	O-01	O-06	BC-03	BC-03	B-01-BC-03 to B-06-BC-03	11.9844
Day 19	6/20/2018	O-01	O-06	BC-03	BC-04	B-01-BC-03 to B-06-BC-04	11.7883
Day 19	6/20/2018	O-01	O-07	BC-03	BC1-02	B-01-BC-03 to B-07-BC1-02	12.1292
Day 19	6/20/2018	O-01	O-07	BC-03	BC1-04	B-01-BC-03 to B-07-BC1-04	11.7798
Day 19	6/20/2018	O-01	O-07	BC-03	BC2-02	B-01-BC-03 to B-07-BC2-02	11.9240
Day 19	6/20/2018	O-01	O-07	BC-03	BC2-04	B-01-BC-03 to B-07-BC2-04	11.9762
Day 19	6/20/2018	O-01	O-02	BC-04	BC-01	B-01-BC-04 to B-02-BC-01	13.7550
Day 19	6/20/2018	O-01	O-02	BC-04	BC-02	B-01-BC-04 to B-02-BC-02	14.9147
Day 19	6/20/2018	O-01	O-02	BC-04	BC-03	B-01-BC-04 to B-02-BC-03	15.3669
Day 19	6/20/2018	O-01	O-02	BC-04	BC-04	B-01-BC-04 to B-02-BC-04	16.8945
Day 19	6/20/2018	O-01	O-03	BC-04	BC1-02	B-01-BC-04 to B-03-BC1-02	12.5153
Day 19	6/20/2018	O-01	O-03	BC-04	BC1-04	B-01-BC-04 to B-03-BC1-04	12.3089
Day 19	6/20/2018	O-01	O-03	BC-04	BC2-02	B-01-BC-04 to B-03-BC2-02	12.2655
Day 19	6/20/2018	O-01	O-03	BC-04	BC2-04	B-01-BC-04 to B-03-BC2-04	12.3917
Day 19	6/20/2018	O-01	O-04	BC-04	BC-01	B-01-BC-04 to B-04-BC-01	14.4782
Day 19	6/20/2018	O-01	O-04	BC-04	BC-02	B-01-BC-04 to B-04-BC-02	14.2326
Day 19	6/20/2018	O-01	O-04	BC-04	BC-03	B-01-BC-04 to B-04-BC-03	14.0620
Day 19	6/20/2018	O-01	O-04	BC-04	BC-04	B-01-BC-04 to B-04-BC-04	13.9462
Day 19	6/20/2018	O-01	O-05	BC-04	BC-01	B-01-BC-04 to B-05-BC-01	13.3412
Day 19	6/20/2018	O-01	O-05	BC-04	BC-02	B-01-BC-04 to B-05-BC-02	13.0402
Day 19	6/20/2018	O-01	O-05	BC-04	BC-03	B-01-BC-04 to B-05-BC-03	12.8324
Day 19	6/20/2018	O-01	O-05	BC-04	BC-04	B-01-BC-04 to B-05-BC-04	12.6398
Day 19	6/20/2018	O-01	O-06	BC-04	BC-01	B-01-BC-04 to B-06-BC-01	12.7906
Day 19	6/20/2018	O-01	O-06	BC-04	BC-02	B-01-BC-04 to B-06-BC-02	12.4493
Day 19	6/20/2018	O-01	O-06	BC-04	BC-03	B-01-BC-04 to B-06-BC-03	12.1373
Day 19	6/20/2018	O-01	O-06	BC-04	BC-04	B-01-BC-04 to B-06-BC-04	11.9615
Day 19	6/20/2018	O-01	O-07	BC-04	BC1-02	B-01-BC-04 to B-07-BC1-02	12.3126
Day 19	6/20/2018	O-01	O-07	BC-04	BC1-04	B-01-BC-04 to B-07-BC1-04	11.9046
Day 19	6/20/2018	O-01	O-07	BC-04	BC2-02	B-01-BC-04 to B-07-BC2-02	12.0365
Day 19	6/20/2018	O-01	O-07	BC-04	BC2-04	B-01-BC-04 to B-07-BC2-04	12.3886
Day 19	6/20/2018	O-02	O-02	BC-01	BC-02	B-02-BC-01 to B-02-BC-02	14.3194
Day 19	6/20/2018	O-02	O-02	BC-01	BC-03	B-02-BC-01 to B-02-BC-03	16.1865
Day 19	6/20/2018	O-02	O-02	BC-01	BC-04	B-02-BC-01 to B-02-BC-04	16.2236
Day 19	6/20/2018	O-02	O-03	BC-01	BC1-02	B-02-BC-01 to B-03-BC1-02	10.9507
Day 19	6/20/2018	O-02	O-03	BC-01	BC1-04	B-02-BC-01 to B-03-BC1-04	11.0906
Day 19	6/20/2018	O-02	O-03	BC-01	BC2-02	B-02-BC-01 to B-03-BC2-02	11.2593
Day 19	6/20/2018	O-02	O-03	BC-01	BC2-04	B-02-BC-01 to B-03-BC2-04	11.6181
Day 19	6/20/2018	O-02	O-04	BC-01	BC-01	B-02-BC-01 to B-04-BC-01	14.8478
Day 19	6/20/2018	O-02	O-04	BC-01	BC-02	B-02-BC-01 to B-04-BC-02	14.6326

Day Number	Date	Sending Well	Receiving Well	Sending Sensor ID	Receiving Sensor ID	Sensor Pair	Apparent Resistivity (Ω-m)
Day 19	6/20/2018	O-02	O-04	BC-01	BC-03	B-02-BC-01 to B-04-BC-03	14.5335
Day 19	6/20/2018	O-02	O-04	BC-01	BC-04	B-02-BC-01 to B-04-BC-04	14.4089
Day 19	6/20/2018	O-02	O-05	BC-01	BC-01	B-02-BC-01 to B-05-BC-01	14.3579
Day 19	6/20/2018	O-02	O-05	BC-01	BC-02	B-02-BC-01 to B-05-BC-02	14.1976
Day 19	6/20/2018	O-02	O-05	BC-01	BC-03	B-02-BC-01 to B-05-BC-03	14.0316
Day 19	6/20/2018	O-02	O-05	BC-01	BC-04	B-02-BC-01 to B-05-BC-04	14.0071
Day 19	6/20/2018	O-02	O-06	BC-01	BC-01	B-02-BC-01 to B-06-BC-01	14.3548
Day 19	6/20/2018	O-02	O-06	BC-01	BC-02	B-02-BC-01 to B-06-BC-02	14.1529
Day 19	6/20/2018	O-02	O-06	BC-01	BC-03	B-02-BC-01 to B-06-BC-03	13.9914
Day 19	6/20/2018	O-02	O-06	BC-01	BC-04	B-02-BC-01 to B-06-BC-04	13.7944
Day 19	6/20/2018	O-02	O-07	BC-01	BC1-02	B-02-BC-01 to B-07-BC1-02	13.1145
Day 19	6/20/2018	O-02	O-07	BC-01	BC1-04	B-02-BC-01 to B-07-BC1-04	12.8530
Day 19	6/20/2018	O-02	O-07	BC-01	BC2-02	B-02-BC-01 to B-07-BC2-02	12.8748
Day 19	6/20/2018	O-02	O-07	BC-01	BC2-04	B-02-BC-01 to B-07-BC2-04	12.6697
Day 19	6/20/2018	O-02	O-02	BC-02	BC-03	B-02-BC-02 to B-02-BC-03	16.7177
Day 19	6/20/2018	O-02	O-02	BC-02	BC-04	B-02-BC-02 to B-02-BC-04	18.1379
Day 19	6/20/2018	O-02	O-03	BC-02	BC1-02	B-02-BC-02 to B-03-BC1-02	11.4387
Day 19	6/20/2018	O-02	O-03	BC-02	BC1-04	B-02-BC-02 to B-03-BC1-04	11.5989
Day 19	6/20/2018	O-02	O-03	BC-02	BC2-02	B-02-BC-02 to B-03-BC2-02	11.7699
Day 19	6/20/2018	O-02	O-03	BC-02	BC2-04	B-02-BC-02 to B-03-BC2-04	12.1635
Day 19	6/20/2018	O-02	O-04	BC-02	BC-01	B-02-BC-02 to B-04-BC-01	15.0353
Day 19	6/20/2018	O-02	O-04	BC-02	BC-02	B-02-BC-02 to B-04-BC-02	14.8639
Day 19	6/20/2018	O-02	O-04	BC-02	BC-03	B-02-BC-02 to B-04-BC-03	14.6406
Day 19	6/20/2018	O-02	O-04	BC-02	BC-04	B-02-BC-02 to B-04-BC-04	14.4790
Day 19	6/20/2018	O-02	O-05	BC-02	BC-01	B-02-BC-02 to B-05-BC-01	14.5470
Day 19	6/20/2018	O-02	O-05	BC-02	BC-02	B-02-BC-02 to B-05-BC-02	14.3342
Day 19	6/20/2018	O-02	O-05	BC-02	BC-03	B-02-BC-02 to B-05-BC-03	14.1463
Day 19	6/20/2018	O-02	O-05	BC-02	BC-04	B-02-BC-02 to B-05-BC-04	14.0634
Day 19	6/20/2018	O-02	O-06	BC-02	BC-01	B-02-BC-02 to B-06-BC-01	14.6117
Day 19	6/20/2018	O-02	O-06	BC-02	BC-02	B-02-BC-02 to B-06-BC-02	14.3237
Day 19	6/20/2018	O-02	O-06	BC-02	BC-03	B-02-BC-02 to B-06-BC-03	14.1496
Day 19	6/20/2018	O-02	O-06	BC-02	BC-04	B-02-BC-02 to B-06-BC-04	13.8881
Day 19	6/20/2018	O-02	O-07	BC-02	BC1-02	B-02-BC-02 to B-07-BC1-02	13.4108
Day 19	6/20/2018	O-02	O-07	BC-02	BC1-04	B-02-BC-02 to B-07-BC1-04	13.0587
Day 19	6/20/2018	O-02	O-07	BC-02	BC2-02	B-02-BC-02 to B-07-BC2-02	13.0457
Day 19	6/20/2018	O-02	O-07	BC-02	BC2-04	B-02-BC-02 to B-07-BC2-04	12.8230
Day 19	6/20/2018	O-02	O-02	BC-03	BC-04	B-02-BC-03 to B-02-BC-04	18.7843
Day 19	6/20/2018	O-02	O-03	BC-03	BC1-02	B-02-BC-03 to B-03-BC1-02	11.8636
Day 19	6/20/2018	O-02	O-03	BC-03	BC1-04	B-02-BC-03 to B-03-BC1-04	11.9121
Day 19	6/20/2018	O-02	O-03	BC-03	BC2-02	B-02-BC-03 to B-03-BC2-02	12.0003
Day 19	6/20/2018	O-02	O-03	BC-03	BC2-04	B-02-BC-03 to B-03-BC2-04	12.2944
Day 19	6/20/2018	O-02	O-04	BC-03	BC-01	B-02-BC-03 to B-04-BC-01	15.0278
Day 19	6/20/2018	O-02	O-04	BC-03	BC-02	B-02-BC-03 to B-04-BC-02	14.8300
Day 19	6/20/2018	O-02	O-04	BC-03	BC-03	B-02-BC-03 to B-04-BC-03	14.5746
Day 19	6/20/2018	O-02	O-04	BC-03	BC-04	B-02-BC-03 to B-04-BC-04	14.3527
Day 19	6/20/2018	O-02	O-05	BC-03	BC-01	B-02-BC-03 to B-05-BC-01	14.5501
Day 19	6/20/2018	O-02	O-05	BC-03	BC-02	B-02-BC-03 to B-05-BC-02	14.2746
Day 19	6/20/2018	O-02	O-05	BC-03	BC-03	B-02-BC-03 to B-05-BC-03	14.0546
Day 19	6/20/2018	O-02	O-05	BC-03	BC-04	B-02-BC-03 to B-05-BC-04	13.9347
Day 19	6/20/2018	O-02	O-06	BC-03	BC-01	B-02-BC-03 to B-06-BC-01	14.7099
Day 19	6/20/2018	O-02	O-06	BC-03	BC-02	B-02-BC-03 to B-06-BC-02	14.3940
Day 19	6/20/2018	O-02	O-06	BC-03	BC-03	B-02-BC-03 to B-06-BC-03	14.1201
Day 19	6/20/2018	O-02	O-06	BC-03	BC-04	B-02-BC-03 to B-06-BC-04	13.8347
Day 19	6/20/2018	O-02	O-07	BC-03	BC1-02	B-02-BC-03 to B-07-BC1-02	13.6532
Day 19	6/20/2018	O-02	O-07	BC-03	BC1-04	B-02-BC-03 to B-07-BC1-04	13.1947
Day 19	6/20/2018	O-02	O-07	BC-03	BC2-02	B-02-BC-03 to B-07-BC2-02	13.1035
Day 19	6/20/2018	O-02	O-07	BC-03	BC2-04	B-02-BC-03 to B-07-BC2-04	12.7421
Day 19	6/20/2018	O-02	O-03	BC-04	BC1-02	B-02-BC-04 to B-03-BC1-02	11.9665
Day 19	6/20/2018	O-02	O-03	BC-04	BC1-04	B-02-BC-04 to B-03-BC1-04	11.9627
Day 19	6/20/2018	O-02	O-03	BC-04	BC2-02	B-02-BC-04 to B-03-BC2-02	12.0662
Day 19	6/20/2018	O-02	O-03	BC-04	BC2-04	B-02-BC-04 to B-03-BC2-04	12.5283
Day 19	6/20/2018	O-02	O-04	BC-04	BC-01	B-02-BC-04 to B-04-BC-01	14.8891
Day 19	6/20/2018	O-02	O-04	BC-04	BC-02	B-02-BC-04 to B-04-BC-02	14.6458
Day 19	6/20/2018	O-02	O-04	BC-04	BC-03	B-02-BC-04 to B-04-BC-03	14.4312
Day 19	6/20/2018	O-02	O-04	BC-04	BC-04	B-02-BC-04 to B-04-BC-04	14.2549
Day 19	6/20/2018	O-02	O-05	BC-04	BC-01	B-02-BC-04 to B-05-BC-01	14.4066
Day 19	6/20/2018	O-02	O-05	BC-04	BC-02	B-02-BC-04 to B-05-BC-02	14.0888
Day 19	6/20/2018	O-02	O-05	BC-04	BC-03	B-02-BC-04 to B-05-BC-03	13.8640
Day 19	6/20/2018	O-02	O-05	BC-04	BC-04	B-02-BC-04 to B-05-BC-04	13.7549
Day 19	6/20/2018	O-02	O-06	BC-04	BC-01	B-02-BC-04 to B-06-BC-01	14.6055
Day 19	6/20/2018	O-02	O-06	BC-04	BC-02	B-02-BC-04 to B-06-BC-02	14.2335
Day 19	6/20/2018	O-02	O-06	BC-04	BC-03	B-02-BC-04 to B-06-BC-03	13.9720
Day 19	6/20/2018	O-02	O-06	BC-04	BC-04	B-02-BC-04 to B-06-BC-04	13.6470
Day 19	6/20/2018	O-02	O-07	BC-04	BC1-02	B-02-BC-04 to B-07-BC1-02	13.5820
Day 19	6/20/2018	O-02	O-07	BC-04	BC1-04	B-02-BC-04 to B-07-BC1-04	13.0728
Day 19	6/20/2018	O-02	O-07	BC-04	BC2-02	B-02-BC-04 to B-07-BC2-02	12.9408

Day Number	Date	Sending Well	Receiving Well	Sending Sensor ID	Receiving Sensor ID	Sensor Pair	Apparent Resistivity (Ω-m)
Day 19	6/20/2018	O-02	O-07	BC-04	BC2-04	B-02-BC-04 to B-07-BC2-04	12.7352
Day 19	6/20/2018	O-03	O-03	BC1-02	BC1-04	B-03-BC1-02 to B-03-BC1-04	13.2810
Day 19	6/20/2018	O-03	O-03	BC1-02	BC2-02	B-03-BC1-02 to B-03-BC2-02	15.2184
Day 19	6/20/2018	O-03	O-03	BC1-02	BC2-04	B-03-BC1-02 to B-03-BC2-04	14.6665
Day 19	6/20/2018	O-03	O-04	BC1-02	BC-01	B-03-BC1-02 to B-04-BC-01	13.1396
Day 19	6/20/2018	O-03	O-04	BC1-02	BC-02	B-03-BC1-02 to B-04-BC-02	13.1976
Day 19	6/20/2018	O-03	O-04	BC1-02	BC-03	B-03-BC1-02 to B-04-BC-03	13.1306
Day 19	6/20/2018	O-03	O-04	BC1-02	BC-04	B-03-BC1-02 to B-04-BC-04	13.1008
Day 19	6/20/2018	O-03	O-05	BC1-02	BC-01	B-03-BC1-02 to B-05-BC-01	13.6202
Day 19	6/20/2018	O-03	O-05	BC1-02	BC-02	B-03-BC1-02 to B-05-BC-02	13.5412
Day 19	6/20/2018	O-03	O-05	BC1-02	BC-03	B-03-BC1-02 to B-05-BC-03	13.4986
Day 19	6/20/2018	O-03	O-05	BC1-02	BC-04	B-03-BC1-02 to B-05-BC-04	13.5653
Day 19	6/20/2018	O-03	O-06	BC1-02	BC-01	B-03-BC1-02 to B-06-BC-01	15.0491
Day 19	6/20/2018	O-03	O-06	BC1-02	BC-02	B-03-BC1-02 to B-06-BC-02	14.9440
Day 19	6/20/2018	O-03	O-06	BC1-02	BC-03	B-03-BC1-02 to B-06-BC-03	14.9089
Day 19	6/20/2018	O-03	O-06	BC1-02	BC-04	B-03-BC1-02 to B-06-BC-04	14.8099
Day 19	6/20/2018	O-03	O-07	BC1-02	BC1-02	B-03-BC1-02 to B-07-BC1-02	14.5695
Day 19	6/20/2018	O-03	O-07	BC1-02	BC1-04	B-03-BC1-02 to B-07-BC1-04	14.3726
Day 19	6/20/2018	O-03	O-07	BC1-02	BC2-02	B-03-BC1-02 to B-07-BC2-02	14.3661
Day 19	6/20/2018	O-03	O-07	BC1-02	BC2-04	B-03-BC1-02 to B-07-BC2-04	14.2577
Day 19	6/20/2018	O-03	O-03	BC1-04	BC2-02	B-03-BC1-04 to B-03-BC2-02	16.3305
Day 19	6/20/2018	O-03	O-03	BC1-04	BC2-04	B-03-BC1-04 to B-03-BC2-04	15.8855
Day 19	6/20/2018	O-03	O-04	BC1-04	BC-01	B-03-BC1-04 to B-04-BC-01	13.1331
Day 19	6/20/2018	O-03	O-04	BC1-04	BC-02	B-03-BC1-04 to B-04-BC-02	13.1159
Day 19	6/20/2018	O-03	O-04	BC1-04	BC-03	B-03-BC1-04 to B-04-BC-03	13.0174
Day 19	6/20/2018	O-03	O-04	BC1-04	BC-04	B-03-BC1-04 to B-04-BC-04	12.9306
Day 19	6/20/2018	O-03	O-05	BC1-04	BC-01	B-03-BC1-04 to B-05-BC-01	13.6014
Day 19	6/20/2018	O-03	O-05	BC1-04	BC-02	B-03-BC1-04 to B-05-BC-02	13.4712
Day 19	6/20/2018	O-03	O-05	BC1-04	BC-03	B-03-BC1-04 to B-05-BC-03	13.3580
Day 19	6/20/2018	O-03	O-05	BC1-04	BC-04	B-03-BC1-04 to B-05-BC-04	13.3766
Day 19	6/20/2018	O-03	O-06	BC1-04	BC-01	B-03-BC1-04 to B-06-BC-01	15.0276
Day 19	6/20/2018	O-03	O-06	BC1-04	BC-02	B-03-BC1-04 to B-06-BC-02	14.8783
Day 19	6/20/2018	O-03	O-06	BC1-04	BC-03	B-03-BC1-04 to B-06-BC-03	14.8000
Day 19	6/20/2018	O-03	O-06	BC1-04	BC-04	B-03-BC1-04 to B-06-BC-04	14.6344
Day 19	6/20/2018	O-03	O-07	BC1-04	BC1-02	B-03-BC1-04 to B-07-BC1-02	14.5520
Day 19	6/20/2018	O-03	O-07	BC1-04	BC1-04	B-03-BC1-04 to B-07-BC1-04	14.2658
Day 19	6/20/2018	O-03	O-07	BC1-04	BC2-02	B-03-BC1-04 to B-07-BC2-02	14.2027
Day 19	6/20/2018	O-03	O-07	BC1-04	BC2-04	B-03-BC1-04 to B-07-BC2-04	14.0573
Day 19	6/20/2018	O-03	O-03	BC2-02	BC2-04	B-03-BC2-02 to B-03-BC2-04	36.8751
Day 19	6/20/2018	O-03	O-04	BC2-02	BC-01	B-03-BC2-02 to B-04-BC-01	13.2053
Day 19	6/20/2018	O-03	O-04	BC2-02	BC-02	B-03-BC2-02 to B-04-BC-02	13.1232
Day 19	6/20/2018	O-03	O-04	BC2-02	BC-03	B-03-BC2-02 to B-04-BC-03	13.0176
Day 19	6/20/2018	O-03	O-04	BC2-02	BC-04	B-03-BC2-02 to B-04-BC-04	12.9253
Day 19	6/20/2018	O-03	O-05	BC2-02	BC-01	B-03-BC2-02 to B-05-BC-01	13.6701
Day 19	6/20/2018	O-03	O-05	BC2-02	BC-02	B-03-BC2-02 to B-05-BC-02	13.4817
Day 19	6/20/2018	O-03	O-05	BC2-02	BC-03	B-03-BC2-02 to B-05-BC-03	13.3567
Day 19	6/20/2018	O-03	O-05	BC2-02	BC-04	B-03-BC2-02 to B-05-BC-04	13.3309
Day 19	6/20/2018	O-03	O-06	BC2-02	BC-01	B-03-BC2-02 to B-06-BC-01	15.1231
Day 19	6/20/2018	O-03	O-06	BC2-02	BC-02	B-03-BC2-02 to B-06-BC-02	14.9083
Day 19	6/20/2018	O-03	O-06	BC2-02	BC-03	B-03-BC2-02 to B-06-BC-03	14.7841
Day 19	6/20/2018	O-03	O-06	BC2-02	BC-04	B-03-BC2-02 to B-06-BC-04	14.6011
Day 19	6/20/2018	O-03	O-07	BC2-02	BC1-02	B-03-BC2-02 to B-07-BC1-02	14.6416
Day 19	6/20/2018	O-03	O-07	BC2-02	BC1-04	B-03-BC2-02 to B-07-BC1-04	14.2788
Day 19	6/20/2018	O-03	O-07	BC2-02	BC2-02	B-03-BC2-02 to B-07-BC2-02	14.1515
Day 19	6/20/2018	O-03	O-07	BC2-02	BC2-04	B-03-BC2-02 to B-07-BC2-04	13.9856
Day 19	6/20/2018	O-03	O-04	BC2-04	BC-01	B-03-BC2-04 to B-04-BC-01	13.1737
Day 19	6/20/2018	O-03	O-04	BC2-04	BC-02	B-03-BC2-04 to B-04-BC-02	13.0511
Day 19	6/20/2018	O-03	O-04	BC2-04	BC-03	B-03-BC2-04 to B-04-BC-03	12.9344
Day 19	6/20/2018	O-03	O-04	BC2-04	BC-04	B-03-BC2-04 to B-04-BC-04	12.9096
Day 19	6/20/2018	O-03	O-05	BC2-04	BC-01	B-03-BC2-04 to B-05-BC-01	13.6832
Day 19	6/20/2018	O-03	O-05	BC2-04	BC-02	B-03-BC2-04 to B-05-BC-02	13.4464
Day 19	6/20/2018	O-03	O-05	BC2-04	BC-03	B-03-BC2-04 to B-05-BC-03	13.4126
Day 19	6/20/2018	O-03	O-05	BC2-04	BC-04	B-03-BC2-04 to B-05-BC-04	13.2866
Day 19	6/20/2018	O-03	O-06	BC2-04	BC-01	B-03-BC2-04 to B-06-BC-01	15.2132
Day 19	6/20/2018	O-03	O-06	BC2-04	BC-02	B-03-BC2-04 to B-06-BC-02	14.9422
Day 19	6/20/2018	O-03	O-06	BC2-04	BC-03	B-03-BC2-04 to B-06-BC-03	14.7588
Day 19	6/20/2018	O-03	O-06	BC2-04	BC-04	B-03-BC2-04 to B-06-BC-04	14.5356
Day 19	6/20/2018	O-03	O-07	BC2-04	BC1-02	B-03-BC2-04 to B-07-BC1-02	14.7425
Day 19	6/20/2018	O-03	O-07	BC2-04	BC1-04	B-03-BC2-04 to B-07-BC1-04	14.2924
Day 19	6/20/2018	O-03	O-07	BC2-04	BC2-02	B-03-BC2-04 to B-07-BC2-02	14.0161
Day 19	6/20/2018	O-03	O-07	BC2-04	BC2-04	B-03-BC2-04 to B-07-BC2-04	13.9501
Day 19	6/20/2018	O-04	O-04	BC-01	BC-02	B-04-BC-01 to B-04-BC-02	14.5434
Day 19	6/20/2018	O-04	O-04	BC-01	BC-03	B-04-BC-01 to B-04-BC-03	15.0060
Day 19	6/20/2018	O-04	O-04	BC-01	BC-04	B-04-BC-01 to B-04-BC-04	13.4277
Day 19	6/20/2018	O-04	O-05	BC-01	BC-01	B-04-BC-01 to B-05-BC-01	11.0583
Day 19	6/20/2018	O-04	O-05	BC-01	BC-02	B-04-BC-01 to B-05-BC-02	11.3228

Day Number	Date	Sending Well	Receiving Well	Sending Sensor ID	Receiving Sensor ID	Sensor Pair	Apparent Resistivity (Ω-m)
Day 19	6/20/2018	O-04	O-05	BC-01	BC-03	B-04-BC-01 to B-05-BC-03	11.4636
Day 19	6/20/2018	O-04	O-05	BC-01	BC-04	B-04-BC-01 to B-05-BC-04	11.6561
Day 19	6/20/2018	O-04	O-06	BC-01	BC-01	B-04-BC-01 to B-06-BC-01	12.7820
Day 19	6/20/2018	O-04	O-06	BC-01	BC-02	B-04-BC-01 to B-06-BC-02	12.6965
Day 19	6/20/2018	O-04	O-06	BC-01	BC-03	B-04-BC-01 to B-06-BC-03	12.7738
Day 19	6/20/2018	O-04	O-06	BC-01	BC-04	B-04-BC-01 to B-06-BC-04	12.7772
Day 19	6/20/2018	O-04	O-07	BC-01	BC1-02	B-04-BC-01 to B-07-BC1-02	13.9295
Day 19	6/20/2018	O-04	O-07	BC-01	BC1-04	B-04-BC-01 to B-07-BC1-04	13.7145
Day 19	6/20/2018	O-04	O-07	BC-01	BC2-02	B-04-BC-01 to B-07-BC2-02	13.6343
Day 19	6/20/2018	O-04	O-07	BC-01	BC2-04	B-04-BC-01 to B-07-BC2-04	13.6897
Day 19	6/20/2018	O-04	O-04	BC-02	BC-03	B-04-BC-02 to B-04-BC-03	18.4326
Day 19	6/20/2018	O-04	O-04	BC-02	BC-04	B-04-BC-02 to B-04-BC-04	15.2225
Day 19	6/20/2018	O-04	O-05	BC-02	BC-01	B-04-BC-02 to B-05-BC-01	11.2423
Day 19	6/20/2018	O-04	O-05	BC-02	BC-02	B-04-BC-02 to B-05-BC-02	11.4008
Day 19	6/20/2018	O-04	O-05	BC-02	BC-03	B-04-BC-02 to B-05-BC-03	11.5851
Day 19	6/20/2018	O-04	O-05	BC-02	BC-04	B-04-BC-02 to B-05-BC-04	11.8683
Day 19	6/20/2018	O-04	O-06	BC-02	BC-01	B-04-BC-02 to B-06-BC-01	12.8401
Day 19	6/20/2018	O-04	O-06	BC-02	BC-02	B-04-BC-02 to B-06-BC-02	12.7394
Day 19	6/20/2018	O-04	O-06	BC-02	BC-03	B-04-BC-02 to B-06-BC-03	12.7436
Day 19	6/20/2018	O-04	O-06	BC-02	BC-04	B-04-BC-02 to B-06-BC-04	12.6971
Day 19	6/20/2018	O-04	O-07	BC-02	BC1-02	B-04-BC-02 to B-07-BC1-02	13.9536
Day 19	6/20/2018	O-04	O-07	BC-02	BC1-04	B-04-BC-02 to B-07-BC1-04	13.6590
Day 19	6/20/2018	O-04	O-07	BC-02	BC2-02	B-04-BC-02 to B-07-BC2-02	13.5244
Day 19	6/20/2018	O-04	O-07	BC-02	BC2-04	B-04-BC-02 to B-07-BC2-04	13.5579
Day 19	6/20/2018	O-04	O-04	BC-03	BC-04	B-04-BC-03 to B-04-BC-04	24.7265
Day 19	6/20/2018	O-04	O-05	BC-03	BC-01	B-04-BC-03 to B-05-BC-01	11.4279
Day 19	6/20/2018	O-04	O-05	BC-03	BC-02	B-04-BC-03 to B-05-BC-02	11.5731
Day 19	6/20/2018	O-04	O-05	BC-03	BC-03	B-04-BC-03 to B-05-BC-03	12.1578
Day 19	6/20/2018	O-04	O-05	BC-03	BC-04	B-04-BC-03 to B-05-BC-04	12.9253
Day 19	6/20/2018	O-04	O-06	BC-03	BC-01	B-04-BC-03 to B-06-BC-01	12.9780
Day 19	6/20/2018	O-04	O-06	BC-03	BC-02	B-04-BC-03 to B-06-BC-02	12.8538
Day 19	6/20/2018	O-04	O-06	BC-03	BC-03	B-04-BC-03 to B-06-BC-03	12.8150
Day 19	6/20/2018	O-04	O-06	BC-03	BC-04	B-04-BC-03 to B-06-BC-04	12.7316
Day 19	6/20/2018	O-04	O-07	BC-03	BC1-02	B-04-BC-03 to B-07-BC1-02	13.9801
Day 19	6/20/2018	O-04	O-07	BC-03	BC1-04	B-04-BC-03 to B-07-BC1-04	13.6049
Day 19	6/20/2018	O-04	O-07	BC-03	BC2-02	B-04-BC-03 to B-07-BC2-02	13.4651
Day 19	6/20/2018	O-04	O-07	BC-03	BC2-04	B-04-BC-03 to B-07-BC2-04	13.4623
Day 19	6/20/2018	O-04	O-05	BC-04	BC-01	B-04-BC-04 to B-05-BC-01	11.5738
Day 19	6/20/2018	O-04	O-05	BC-04	BC-02	B-04-BC-04 to B-05-BC-02	11.7503
Day 19	6/20/2018	O-04	O-05	BC-04	BC-03	B-04-BC-04 to B-05-BC-03	12.7091
Day 19	6/20/2018	O-04	O-05	BC-04	BC-04	B-04-BC-04 to B-05-BC-04	13.9644
Day 19	6/20/2018	O-04	O-06	BC-04	BC-01	B-04-BC-04 to B-06-BC-01	13.1207
Day 19	6/20/2018	O-04	O-06	BC-04	BC-02	B-04-BC-04 to B-06-BC-02	12.9655
Day 19	6/20/2018	O-04	O-06	BC-04	BC-03	B-04-BC-04 to B-06-BC-03	12.9222
Day 19	6/20/2018	O-04	O-06	BC-04	BC-04	B-04-BC-04 to B-06-BC-04	12.8708
Day 19	6/20/2018	O-04	O-07	BC-04	BC1-02	B-04-BC-04 to B-07-BC1-02	14.0147
Day 19	6/20/2018	O-04	O-07	BC-04	BC1-04	B-04-BC-04 to B-07-BC1-04	13.5663
Day 19	6/20/2018	O-04	O-07	BC-04	BC2-02	B-04-BC-04 to B-07-BC2-02	13.3856
Day 19	6/20/2018	O-04	O-07	BC-04	BC2-04	B-04-BC-04 to B-07-BC2-04	13.3955
Day 19	6/20/2018	O-05	O-05	BC-01	BC-02	B-05-BC-01 to B-05-BC-02	14.0315
Day 19	6/20/2018	O-05	O-05	BC-01	BC-03	B-05-BC-01 to B-05-BC-03	14.3036
Day 19	6/20/2018	O-05	O-05	BC-01	BC-04	B-05-BC-01 to B-05-BC-04	12.9132
Day 19	6/20/2018	O-05	O-06	BC-01	BC-01	B-05-BC-01 to B-06-BC-01	10.4201
Day 19	6/20/2018	O-05	O-06	BC-01	BC-02	B-05-BC-01 to B-06-BC-02	10.4764
Day 19	6/20/2018	O-05	O-06	BC-01	BC-03	B-05-BC-01 to B-06-BC-03	10.6674
Day 19	6/20/2018	O-05	O-06	BC-01	BC-04	B-05-BC-01 to B-06-BC-04	10.9235
Day 19	6/20/2018	O-05	O-07	BC-01	BC1-02	B-05-BC-01 to B-07-BC1-02	11.5541
Day 19	6/20/2018	O-05	O-07	BC-01	BC1-04	B-05-BC-01 to B-07-BC1-04	11.3811
Day 19	6/20/2018	O-05	O-07	BC-01	BC2-02	B-05-BC-01 to B-07-BC2-02	11.3516
Day 19	6/20/2018	O-05	O-07	BC-01	BC2-04	B-05-BC-01 to B-07-BC2-04	11.5146
Day 19	6/20/2018	O-05	O-05	BC-02	BC-03	B-05-BC-02 to B-05-BC-03	17.0371
Day 19	6/20/2018	O-05	O-05	BC-02	BC-04	B-05-BC-02 to B-05-BC-04	14.1475
Day 19	6/20/2018	O-05	O-06	BC-02	BC-01	B-05-BC-02 to B-06-BC-01	10.6412
Day 19	6/20/2018	O-05	O-06	BC-02	BC-02	B-05-BC-02 to B-06-BC-02	10.6462
Day 19	6/20/2018	O-05	O-06	BC-02	BC-03	B-05-BC-02 to B-06-BC-03	10.7742
Day 19	6/20/2018	O-05	O-06	BC-02	BC-04	B-05-BC-02 to B-06-BC-04	10.8969
Day 19	6/20/2018	O-05	O-07	BC-02	BC1-02	B-05-BC-02 to B-07-BC1-02	11.6175
Day 19	6/20/2018	O-05	O-07	BC-02	BC1-04	B-05-BC-02 to B-07-BC1-04	11.3357
Day 19	6/20/2018	O-05	O-07	BC-02	BC2-02	B-05-BC-02 to B-07-BC2-02	11.2334
Day 19	6/20/2018	O-05	O-07	BC-02	BC2-04	B-05-BC-02 to B-07-BC2-04	11.3990
Day 19	6/20/2018	O-05	O-05	BC-03	BC-04	B-05-BC-03 to B-05-BC-04	24.8559
Day 19	6/20/2018	O-05	O-06	BC-03	BC-01	B-05-BC-03 to B-06-BC-01	10.8740
Day 19	6/20/2018	O-05	O-06	BC-03	BC-02	B-05-BC-03 to B-06-BC-02	10.8385
Day 19	6/20/2018	O-05	O-06	BC-03	BC-03	B-05-BC-03 to B-06-BC-03	10.9138
Day 19	6/20/2018	O-05	O-06	BC-03	BC-04	B-05-BC-03 to B-06-BC-04	11.0306
Day 19	6/20/2018	O-05	O-07	BC-03	BC1-02	B-05-BC-03 to B-07-BC1-02	11.6624

Day Number	Date	Sending Well	Receiving Well	Sending Sensor ID	Receiving Sensor ID	Sensor Pair	Apparent Resistivity (Ω-m)
Day 19	6/20/2018	O-05	O-07	BC-03	BC1-04	B-05-BC-03 to B-07-BC1-04	11.3201
Day 19	6/20/2018	O-05	O-07	BC-03	BC2-02	B-05-BC-03 to B-07-BC2-02	11.1823
Day 19	6/20/2018	O-05	O-07	BC-03	BC2-04	B-05-BC-03 to B-07-BC2-04	11.3367
Day 19	6/20/2018	O-05	O-06	BC-04	BC-01	B-05-BC-04 to B-06-BC-01	11.1636
Day 19	6/20/2018	O-05	O-06	BC-04	BC-02	B-05-BC-04 to B-06-BC-02	11.1033
Day 19	6/20/2018	O-05	O-06	BC-04	BC-03	B-05-BC-04 to B-06-BC-03	11.1365
Day 19	6/20/2018	O-05	O-06	BC-04	BC-04	B-05-BC-04 to B-06-BC-04	11.2849
Day 19	6/20/2018	O-05	O-07	BC-04	BC1-02	B-05-BC-04 to B-07-BC1-02	11.8291
Day 19	6/20/2018	O-05	O-07	BC-04	BC1-04	B-05-BC-04 to B-07-BC1-04	11.4056
Day 19	6/20/2018	O-05	O-07	BC-04	BC2-02	B-05-BC-04 to B-07-BC2-02	11.2277
Day 19	6/20/2018	O-05	O-07	BC-04	BC2-04	B-05-BC-04 to B-07-BC2-04	11.3848
Day 19	6/20/2018	O-06	O-06	BC-01	BC-02	B-06-BC-01 to B-06-BC-02	11.5488
Day 19	6/20/2018	O-06	O-06	BC-01	BC-03	B-06-BC-01 to B-06-BC-03	12.2319
Day 19	6/20/2018	O-06	O-06	BC-01	BC-04	B-06-BC-01 to B-06-BC-04	13.1719
Day 19	6/20/2018	O-06	O-07	BC-01	BC1-02	B-06-BC-01 to B-07-BC1-02	10.3197
Day 19	6/20/2018	O-06	O-07	BC-01	BC1-04	B-06-BC-01 to B-07-BC1-04	10.6922
Day 19	6/20/2018	O-06	O-07	BC-01	BC2-02	B-06-BC-01 to B-07-BC2-02	10.8255
Day 19	6/20/2018	O-06	O-07	BC-01	BC2-04	B-06-BC-01 to B-07-BC2-04	11.4776
Day 19	6/20/2018	O-06	O-06	BC-02	BC-03	B-06-BC-02 to B-06-BC-03	15.3079
Day 19	6/20/2018	O-06	O-06	BC-02	BC-04	B-06-BC-02 to B-06-BC-04	15.6637
Day 19	6/20/2018	O-06	O-07	BC-02	BC1-02	B-06-BC-02 to B-07-BC1-02	10.7792
Day 19	6/20/2018	O-06	O-07	BC-02	BC1-04	B-06-BC-02 to B-07-BC1-04	11.0660
Day 19	6/20/2018	O-06	O-07	BC-02	BC2-02	B-06-BC-02 to B-07-BC2-02	11.1586
Day 19	6/20/2018	O-06	O-07	BC-02	BC2-04	B-06-BC-02 to B-07-BC2-04	12.0761
Day 19	6/20/2018	O-06	O-06	BC-03	BC-04	B-06-BC-03 to B-06-BC-04	19.2067
Day 19	6/20/2018	O-06	O-07	BC-03	BC1-02	B-06-BC-03 to B-07-BC1-02	11.2669
Day 19	6/20/2018	O-06	O-07	BC-03	BC1-04	B-06-BC-03 to B-07-BC1-04	11.2602
Day 19	6/20/2018	O-06	O-07	BC-03	BC2-02	B-06-BC-03 to B-07-BC2-02	11.2877
Day 19	6/20/2018	O-06	O-07	BC-03	BC2-04	B-06-BC-03 to B-07-BC2-04	12.4172
Day 19	6/20/2018	O-06	O-07	BC-04	BC1-02	B-06-BC-04 to B-07-BC1-02	11.6500
Day 19	6/20/2018	O-06	O-07	BC-04	BC1-04	B-06-BC-04 to B-07-BC1-04	11.5588
Day 19	6/20/2018	O-06	O-07	BC-04	BC2-02	B-06-BC-04 to B-07-BC2-02	11.7283
Day 19	6/20/2018	O-06	O-07	BC-04	BC2-04	B-06-BC-04 to B-07-BC2-04	13.5978
Day 19	6/20/2018	O-07	O-07	BC1-02	BC1-04	B-07-BC1-02 to B-07-BC1-04	19.8887
Day 19	6/20/2018	O-07	O-07	BC1-02	BC2-02	B-07-BC1-02 to B-07-BC2-02	17.7928
Day 19	6/20/2018	O-07	O-07	BC1-02	BC2-04	B-07-BC1-02 to B-07-BC2-04	14.5257
Day 19	6/20/2018	O-07	O-07	BC1-04	BC2-02	B-07-BC1-04 to B-07-BC2-02	19.6203
Day 19	6/20/2018	O-07	O-07	BC1-04	BC2-04	B-07-BC1-04 to B-07-BC2-04	14.9757
Day 19	6/20/2018	O-07	O-07	BC2-02	BC2-04	B-07-BC2-02 to B-07-BC2-04	19.4110
Day 20	6/21/2018	O-01	O-01	BC-01	BC-02	B-01-BC-01 to B-01-BC-02	14.4669
Day 20	6/21/2018	O-01	O-01	BC-01	BC-03	B-01-BC-01 to B-01-BC-03	16.0922
Day 20	6/21/2018	O-01	O-01	BC-01	BC-04	B-01-BC-01 to B-01-BC-04	15.1109
Day 20	6/21/2018	O-01	O-02	BC-01	BC-01	B-01-BC-01 to B-02-BC-01	13.1631
Day 20	6/21/2018	O-01	O-02	BC-01	BC-02	B-01-BC-01 to B-02-BC-02	14.1238
Day 20	6/21/2018	O-01	O-02	BC-01	BC-03	B-01-BC-01 to B-02-BC-03	14.7406
Day 20	6/21/2018	O-01	O-02	BC-01	BC-04	B-01-BC-01 to B-02-BC-04	14.4129
Day 20	6/21/2018	O-01	O-03	BC-01	BC1-02	B-01-BC-01 to B-03-BC1-02	12.2275
Day 20	6/21/2018	O-01	O-03	BC-01	BC1-04	B-01-BC-01 to B-03-BC1-04	12.1324
Day 20	6/21/2018	O-01	O-03	BC-01	BC2-02	B-01-BC-01 to B-03-BC2-02	12.1362
Day 20	6/21/2018	O-01	O-03	BC-01	BC2-04	B-01-BC-01 to B-03-BC2-04	12.2003
Day 20	6/21/2018	O-01	O-04	BC-01	BC-01	B-01-BC-01 to B-04-BC-01	14.6143
Day 20	6/21/2018	O-01	O-04	BC-01	BC-02	B-01-BC-01 to B-04-BC-02	14.4563
Day 20	6/21/2018	O-01	O-04	BC-01	BC-03	B-01-BC-01 to B-04-BC-03	14.2927
Day 20	6/21/2018	O-01	O-04	BC-01	BC-04	B-01-BC-01 to B-04-BC-04	14.1531
Day 20	6/21/2018	O-01	O-05	BC-01	BC-01	B-01-BC-01 to B-05-BC-01	13.3048
Day 20	6/21/2018	O-01	O-05	BC-01	BC-02	B-01-BC-01 to B-05-BC-02	13.0965
Day 20	6/21/2018	O-01	O-05	BC-01	BC-03	B-01-BC-01 to B-05-BC-03	12.9423
Day 20	6/21/2018	O-01	O-05	BC-01	BC-04	B-01-BC-01 to B-05-BC-04	12.8853
Day 20	6/21/2018	O-01	O-06	BC-01	BC-01	B-01-BC-01 to B-06-BC-01	12.4322
Day 20	6/21/2018	O-01	O-06	BC-01	BC-02	B-01-BC-01 to B-06-BC-02	12.1990
Day 20	6/21/2018	O-01	O-06	BC-01	BC-03	B-01-BC-01 to B-06-BC-03	11.9932
Day 20	6/21/2018	O-01	O-06	BC-01	BC-04	B-01-BC-01 to B-06-BC-04	11.8543
Day 20	6/21/2018	O-01	O-07	BC-01	BC1-02	B-01-BC-01 to B-07-BC1-02	11.7724
Day 20	6/21/2018	O-01	O-07	BC-01	BC1-04	B-01-BC-01 to B-07-BC1-04	11.6869
Day 20	6/21/2018	O-01	O-07	BC-01	BC2-02	B-01-BC-01 to B-07-BC2-02	11.9589
Day 20	6/21/2018	O-01	O-07	BC-01	BC2-04	B-01-BC-01 to B-07-BC2-04	11.7372
Day 20	6/21/2018	O-01	O-01	BC-02	BC-03	B-01-BC-02 to B-01-BC-03	23.5490
Day 20	6/21/2018	O-01	O-01	BC-02	BC-04	B-01-BC-02 to B-01-BC-04	19.1597
Day 20	6/21/2018	O-01	O-02	BC-02	BC-01	B-01-BC-02 to B-02-BC-01	13.8515
Day 20	6/21/2018	O-01	O-02	BC-02	BC-02	B-01-BC-02 to B-02-BC-02	14.9698
Day 20	6/21/2018	O-01	O-02	BC-02	BC-03	B-01-BC-02 to B-02-BC-03	15.5322
Day 20	6/21/2018	O-01	O-02	BC-02	BC-04	B-01-BC-02 to B-02-BC-04	15.4627
Day 20	6/21/2018	O-01	O-03	BC-02	BC1-02	B-01-BC-02 to B-03-BC1-02	12.4013
Day 20	6/21/2018	O-01	O-03	BC-02	BC1-04	B-01-BC-02 to B-03-BC1-04	12.2313
Day 20	6/21/2018	O-01	O-03	BC-02	BC2-02	B-01-BC-02 to B-03-BC2-02	12.1953
Day 20	6/21/2018	O-01	O-03	BC-02	BC2-04	B-01-BC-02 to B-03-BC2-04	12.2459

Day Number	Date	Sending Well	Receiving Well	Sending Sensor ID	Receiving Sensor ID	Sensor Pair	Apparent Resistivity (Ω-m)
Day 20	6/21/2018	O-01	O-04	BC-02	BC-01	B-01-BC-02 to B-04-BC-01	14.5322
Day 20	6/21/2018	O-01	O-04	BC-02	BC-02	B-01-BC-02 to B-04-BC-02	14.3443
Day 20	6/21/2018	O-01	O-04	BC-02	BC-03	B-01-BC-02 to B-04-BC-03	14.1803
Day 20	6/21/2018	O-01	O-04	BC-02	BC-04	B-01-BC-02 to B-04-BC-04	13.9951
Day 20	6/21/2018	O-01	O-05	BC-02	BC-01	B-01-BC-02 to B-05-BC-01	13.3467
Day 20	6/21/2018	O-01	O-05	BC-02	BC-02	B-01-BC-02 to B-05-BC-02	13.0351
Day 20	6/21/2018	O-01	O-05	BC-02	BC-03	B-01-BC-02 to B-05-BC-03	12.8548
Day 20	6/21/2018	O-01	O-05	BC-02	BC-04	B-01-BC-02 to B-05-BC-04	12.7690
Day 20	6/21/2018	O-01	O-06	BC-02	BC-01	B-01-BC-02 to B-06-BC-01	12.5388
Day 20	6/21/2018	O-01	O-06	BC-02	BC-02	B-01-BC-02 to B-06-BC-02	12.2558
Day 20	6/21/2018	O-01	O-06	BC-02	BC-03	B-01-BC-02 to B-06-BC-03	12.0047
Day 20	6/21/2018	O-01	O-06	BC-02	BC-04	B-01-BC-02 to B-06-BC-04	11.8049
Day 20	6/21/2018	O-01	O-07	BC-02	BC1-02	B-01-BC-02 to B-07-BC1-02	11.9814
Day 20	6/21/2018	O-01	O-07	BC-02	BC1-04	B-01-BC-02 to B-07-BC1-04	11.7282
Day 20	6/21/2018	O-01	O-07	BC-02	BC2-02	B-01-BC-02 to B-07-BC2-02	11.9014
Day 20	6/21/2018	O-01	O-07	BC-02	BC2-04	B-01-BC-02 to B-07-BC2-04	11.7934
Day 20	6/21/2018	O-01	O-01	BC-03	BC-04	B-01-BC-03 to B-01-BC-04	24.1646
Day 20	6/21/2018	O-01	O-02	BC-03	BC-01	B-01-BC-03 to B-02-BC-01	14.1249
Day 20	6/21/2018	O-01	O-02	BC-03	BC-02	B-01-BC-03 to B-02-BC-02	15.3113
Day 20	6/21/2018	O-01	O-02	BC-03	BC-03	B-01-BC-03 to B-02-BC-03	15.7928
Day 20	6/21/2018	O-01	O-02	BC-03	BC-04	B-01-BC-03 to B-02-BC-04	16.3979
Day 20	6/21/2018	O-01	O-03	BC-03	BC1-02	B-01-BC-03 to B-03-BC1-02	12.4494
Day 20	6/21/2018	O-01	O-03	BC-03	BC1-04	B-01-BC-03 to B-03-BC1-04	12.2836
Day 20	6/21/2018	O-01	O-03	BC-03	BC2-02	B-01-BC-03 to B-03-BC2-02	12.2192
Day 20	6/21/2018	O-01	O-03	BC-03	BC2-04	B-01-BC-03 to B-03-BC2-04	12.2867
Day 20	6/21/2018	O-01	O-04	BC-03	BC-01	B-01-BC-03 to B-04-BC-01	14.4645
Day 20	6/21/2018	O-01	O-04	BC-03	BC-02	B-01-BC-03 to B-04-BC-02	14.2384
Day 20	6/21/2018	O-01	O-04	BC-03	BC-03	B-01-BC-03 to B-04-BC-03	14.0662
Day 20	6/21/2018	O-01	O-04	BC-03	BC-04	B-01-BC-03 to B-04-BC-04	13.9005
Day 20	6/21/2018	O-01	O-05	BC-03	BC-01	B-01-BC-03 to B-05-BC-01	13.2684
Day 20	6/21/2018	O-01	O-05	BC-03	BC-02	B-01-BC-03 to B-05-BC-02	12.9937
Day 20	6/21/2018	O-01	O-05	BC-03	BC-03	B-01-BC-03 to B-05-BC-03	12.7852
Day 20	6/21/2018	O-01	O-05	BC-03	BC-04	B-01-BC-03 to B-05-BC-04	12.6860
Day 20	6/21/2018	O-01	O-06	BC-03	BC-01	B-01-BC-03 to B-06-BC-01	12.6325
Day 20	6/21/2018	O-01	O-06	BC-03	BC-02	B-01-BC-03 to B-06-BC-02	12.3078
Day 20	6/21/2018	O-01	O-06	BC-03	BC-03	B-01-BC-03 to B-06-BC-03	12.0272
Day 20	6/21/2018	O-01	O-06	BC-03	BC-04	B-01-BC-03 to B-06-BC-04	11.8251
Day 20	6/21/2018	O-01	O-07	BC-03	BC1-02	B-01-BC-03 to B-07-BC1-02	12.1777
Day 20	6/21/2018	O-01	O-07	BC-03	BC1-04	B-01-BC-03 to B-07-BC1-04	11.8285
Day 20	6/21/2018	O-01	O-07	BC-03	BC2-02	B-01-BC-03 to B-07-BC2-02	11.9391
Day 20	6/21/2018	O-01	O-07	BC-03	BC2-04	B-01-BC-03 to B-07-BC2-04	12.0087
Day 20	6/21/2018	O-01	O-02	BC-04	BC-01	B-01-BC-04 to B-02-BC-01	13.7786
Day 20	6/21/2018	O-01	O-02	BC-04	BC-02	B-01-BC-04 to B-02-BC-02	14.9231
Day 20	6/21/2018	O-01	O-02	BC-04	BC-03	B-01-BC-04 to B-02-BC-03	15.3672
Day 20	6/21/2018	O-01	O-02	BC-04	BC-04	B-01-BC-04 to B-02-BC-04	16.9155
Day 20	6/21/2018	O-01	O-03	BC-04	BC1-02	B-01-BC-04 to B-03-BC1-02	12.5623
Day 20	6/21/2018	O-01	O-03	BC-04	BC1-04	B-01-BC-04 to B-03-BC1-04	12.3310
Day 20	6/21/2018	O-01	O-03	BC-04	BC2-02	B-01-BC-04 to B-03-BC2-02	12.3074
Day 20	6/21/2018	O-01	O-03	BC-04	BC2-04	B-01-BC-04 to B-03-BC2-04	12.4096
Day 20	6/21/2018	O-01	O-04	BC-04	BC-01	B-01-BC-04 to B-04-BC-01	14.5296
Day 20	6/21/2018	O-01	O-04	BC-04	BC-02	B-01-BC-04 to B-04-BC-02	14.2872
Day 20	6/21/2018	O-01	O-04	BC-04	BC-03	B-01-BC-04 to B-04-BC-03	14.1156
Day 20	6/21/2018	O-01	O-04	BC-04	BC-04	B-01-BC-04 to B-04-BC-04	13.9800
Day 20	6/21/2018	O-01	O-05	BC-04	BC-01	B-01-BC-04 to B-05-BC-01	13.3863
Day 20	6/21/2018	O-01	O-05	BC-04	BC-02	B-01-BC-04 to B-05-BC-02	13.0971
Day 20	6/21/2018	O-01	O-05	BC-04	BC-03	B-01-BC-04 to B-05-BC-03	12.8855
Day 20	6/21/2018	O-01	O-05	BC-04	BC-04	B-01-BC-04 to B-05-BC-04	12.7914
Day 20	6/21/2018	O-01	O-06	BC-04	BC-01	B-01-BC-04 to B-06-BC-01	12.8379
Day 20	6/21/2018	O-01	O-06	BC-04	BC-02	B-01-BC-04 to B-06-BC-02	12.4850
Day 20	6/21/2018	O-01	O-06	BC-04	BC-03	B-01-BC-04 to B-06-BC-03	12.1746
Day 20	6/21/2018	O-01	O-06	BC-04	BC-04	B-01-BC-04 to B-06-BC-04	11.9898
Day 20	6/21/2018	O-01	O-07	BC-04	BC1-02	B-01-BC-04 to B-07-BC1-02	12.3447
Day 20	6/21/2018	O-01	O-07	BC-04	BC1-04	B-01-BC-04 to B-07-BC1-04	11.9174
Day 20	6/21/2018	O-01	O-07	BC-04	BC2-02	B-01-BC-04 to B-07-BC2-02	12.0645
Day 20	6/21/2018	O-01	O-07	BC-04	BC2-04	B-01-BC-04 to B-07-BC2-04	12.4077
Day 20	6/21/2018	O-02	O-02	BC-01	BC-02	B-02-BC-01 to B-02-BC-02	14.3250
Day 20	6/21/2018	O-02	O-02	BC-01	BC-03	B-02-BC-01 to B-02-BC-03	16.1943
Day 20	6/21/2018	O-02	O-02	BC-01	BC-04	B-02-BC-01 to B-02-BC-04	16.2350
Day 20	6/21/2018	O-02	O-03	BC-01	BC1-02	B-02-BC-01 to B-03-BC1-02	10.9623
Day 20	6/21/2018	O-02	O-03	BC-01	BC1-04	B-02-BC-01 to B-03-BC1-04	11.1152
Day 20	6/21/2018	O-02	O-03	BC-01	BC2-02	B-02-BC-01 to B-03-BC2-02	11.2685
Day 20	6/21/2018	O-02	O-03	BC-01	BC2-04	B-02-BC-01 to B-03-BC2-04	11.6377
Day 20	6/21/2018	O-02	O-04	BC-01	BC-01	B-02-BC-01 to B-04-BC-01	14.8978
Day 20	6/21/2018	O-02	O-04	BC-01	BC-02	B-02-BC-01 to B-04-BC-02	14.7549
Day 20	6/21/2018	O-02	O-04	BC-01	BC-03	B-02-BC-01 to B-04-BC-03	14.6074
Day 20	6/21/2018	O-02	O-04	BC-01	BC-04	B-02-BC-01 to B-04-BC-04	14.4529

Day Number	Date	Sending Well	Receiving Well	Sending Sensor ID	Receiving Sensor ID	Sensor Pair	Apparent Resistivity (Ω-m)
Day 20	6/21/2018	O-02	O-05	BC-01	BC-01	B-02-BC-01 to B-05-BC-01	14.4277
Day 20	6/21/2018	O-02	O-05	BC-01	BC-02	B-02-BC-01 to B-05-BC-02	14.2620
Day 20	6/21/2018	O-02	O-05	BC-01	BC-03	B-02-BC-01 to B-05-BC-03	14.1112
Day 20	6/21/2018	O-02	O-05	BC-01	BC-04	B-02-BC-01 to B-05-BC-04	14.0426
Day 20	6/21/2018	O-02	O-06	BC-01	BC-01	B-02-BC-01 to B-06-BC-01	14.4097
Day 20	6/21/2018	O-02	O-06	BC-01	BC-02	B-02-BC-01 to B-06-BC-02	14.2033
Day 20	6/21/2018	O-02	O-06	BC-01	BC-03	B-02-BC-01 to B-06-BC-03	14.0320
Day 20	6/21/2018	O-02	O-06	BC-01	BC-04	B-02-BC-01 to B-06-BC-04	13.8323
Day 20	6/21/2018	O-02	O-07	BC-01	BC1-02	B-02-BC-01 to B-07-BC1-02	13.1439
Day 20	6/21/2018	O-02	O-07	BC-01	BC1-04	B-02-BC-01 to B-07-BC1-04	12.8893
Day 20	6/21/2018	O-02	O-07	BC-01	BC2-02	B-02-BC-01 to B-07-BC2-02	12.8958
Day 20	6/21/2018	O-02	O-07	BC-01	BC2-04	B-02-BC-01 to B-07-BC2-04	12.7021
Day 20	6/21/2018	O-02	O-02	BC-02	BC-03	B-02-BC-02 to B-02-BC-03	16.7236
Day 20	6/21/2018	O-02	O-02	BC-02	BC-04	B-02-BC-02 to B-02-BC-04	18.1465
Day 20	6/21/2018	O-02	O-03	BC-02	BC1-02	B-02-BC-02 to B-03-BC1-02	11.4698
Day 20	6/21/2018	O-02	O-03	BC-02	BC1-04	B-02-BC-02 to B-03-BC1-04	11.6280
Day 20	6/21/2018	O-02	O-03	BC-02	BC2-02	B-02-BC-02 to B-03-BC2-02	11.7971
Day 20	6/21/2018	O-02	O-03	BC-02	BC2-04	B-02-BC-02 to B-03-BC2-04	12.1889
Day 20	6/21/2018	O-02	O-04	BC-02	BC-01	B-02-BC-02 to B-04-BC-01	15.1088
Day 20	6/21/2018	O-02	O-04	BC-02	BC-02	B-02-BC-02 to B-04-BC-02	14.9192
Day 20	6/21/2018	O-02	O-04	BC-02	BC-03	B-02-BC-02 to B-04-BC-03	14.6817
Day 20	6/21/2018	O-02	O-04	BC-02	BC-04	B-02-BC-02 to B-04-BC-04	14.5098
Day 20	6/21/2018	O-02	O-05	BC-02	BC-01	B-02-BC-02 to B-05-BC-01	14.5888
Day 20	6/21/2018	O-02	O-05	BC-02	BC-02	B-02-BC-02 to B-05-BC-02	14.3801
Day 20	6/21/2018	O-02	O-05	BC-02	BC-03	B-02-BC-02 to B-05-BC-03	14.1978
Day 20	6/21/2018	O-02	O-05	BC-02	BC-04	B-02-BC-02 to B-05-BC-04	14.0854
Day 20	6/21/2018	O-02	O-06	BC-02	BC-01	B-02-BC-02 to B-06-BC-01	14.6528
Day 20	6/21/2018	O-02	O-06	BC-02	BC-02	B-02-BC-02 to B-06-BC-02	14.3956
Day 20	6/21/2018	O-02	O-06	BC-02	BC-03	B-02-BC-02 to B-06-BC-03	14.1976
Day 20	6/21/2018	O-02	O-06	BC-02	BC-04	B-02-BC-02 to B-06-BC-04	13.9474
Day 20	6/21/2018	O-02	O-07	BC-02	BC1-02	B-02-BC-02 to B-07-BC1-02	13.4540
Day 20	6/21/2018	O-02	O-07	BC-02	BC1-04	B-02-BC-02 to B-07-BC1-04	13.1133
Day 20	6/21/2018	O-02	O-07	BC-02	BC2-02	B-02-BC-02 to B-07-BC2-02	13.0787
Day 20	6/21/2018	O-02	O-07	BC-02	BC2-04	B-02-BC-02 to B-07-BC2-04	12.8572
Day 20	6/21/2018	O-02	O-02	BC-03	BC-04	B-02-BC-03 to B-02-BC-04	18.7988
Day 20	6/21/2018	O-02	O-03	BC-03	BC1-02	B-02-BC-03 to B-03-BC1-02	11.8967
Day 20	6/21/2018	O-02	O-03	BC-03	BC1-04	B-02-BC-03 to B-03-BC1-04	11.9431
Day 20	6/21/2018	O-02	O-03	BC-03	BC2-02	B-02-BC-03 to B-03-BC2-02	12.0148
Day 20	6/21/2018	O-02	O-03	BC-03	BC2-04	B-02-BC-03 to B-03-BC2-04	12.3301
Day 20	6/21/2018	O-02	O-04	BC-03	BC-01	B-02-BC-03 to B-04-BC-01	15.0743
Day 20	6/21/2018	O-02	O-04	BC-03	BC-02	B-02-BC-03 to B-04-BC-02	14.8600
Day 20	6/21/2018	O-02	O-04	BC-03	BC-03	B-02-BC-03 to B-04-BC-03	14.6207
Day 20	6/21/2018	O-02	O-04	BC-03	BC-04	B-02-BC-03 to B-04-BC-04	14.3860
Day 20	6/21/2018	O-02	O-05	BC-03	BC-01	B-02-BC-03 to B-05-BC-01	14.5747
Day 20	6/21/2018	O-02	O-05	BC-03	BC-02	B-02-BC-03 to B-05-BC-02	14.3121
Day 20	6/21/2018	O-02	O-05	BC-03	BC-03	B-02-BC-03 to B-05-BC-03	14.0946
Day 20	6/21/2018	O-02	O-05	BC-03	BC-04	B-02-BC-03 to B-05-BC-04	13.9729
Day 20	6/21/2018	O-02	O-06	BC-03	BC-01	B-02-BC-03 to B-06-BC-01	14.7512
Day 20	6/21/2018	O-02	O-06	BC-03	BC-02	B-02-BC-03 to B-06-BC-02	14.4410
Day 20	6/21/2018	O-02	O-06	BC-03	BC-03	B-02-BC-03 to B-06-BC-03	14.1634
Day 20	6/21/2018	O-02	O-06	BC-03	BC-04	B-02-BC-03 to B-06-BC-04	13.8795
Day 20	6/21/2018	O-02	O-07	BC-03	BC1-02	B-02-BC-03 to B-07-BC1-02	13.6858
Day 20	6/21/2018	O-02	O-07	BC-03	BC1-04	B-02-BC-03 to B-07-BC1-04	13.2301
Day 20	6/21/2018	O-02	O-07	BC-03	BC2-02	B-02-BC-03 to B-07-BC2-02	13.1320
Day 20	6/21/2018	O-02	O-07	BC-03	BC2-04	B-02-BC-03 to B-07-BC2-04	12.8743
Day 20	6/21/2018	O-02	O-03	BC-04	BC1-02	B-02-BC-04 to B-03-BC1-02	11.9877
Day 20	6/21/2018	O-02	O-03	BC-04	BC1-04	B-02-BC-04 to B-03-BC1-04	11.9911
Day 20	6/21/2018	O-02	O-03	BC-04	BC2-02	B-02-BC-04 to B-03-BC2-02	12.0780
Day 20	6/21/2018	O-02	O-03	BC-04	BC2-04	B-02-BC-04 to B-03-BC2-04	12.5590
Day 20	6/21/2018	O-02	O-04	BC-04	BC-01	B-02-BC-04 to B-04-BC-01	14.9468
Day 20	6/21/2018	O-02	O-04	BC-04	BC-02	B-02-BC-04 to B-04-BC-02	14.7057
Day 20	6/21/2018	O-02	O-04	BC-04	BC-03	B-02-BC-04 to B-04-BC-03	14.4932
Day 20	6/21/2018	O-02	O-04	BC-04	BC-04	B-02-BC-04 to B-04-BC-04	14.3019
Day 20	6/21/2018	O-02	O-05	BC-04	BC-01	B-02-BC-04 to B-05-BC-01	14.4475
Day 20	6/21/2018	O-02	O-05	BC-04	BC-02	B-02-BC-04 to B-05-BC-02	14.1595
Day 20	6/21/2018	O-02	O-05	BC-04	BC-03	B-02-BC-04 to B-05-BC-03	13.9274
Day 20	6/21/2018	O-02	O-05	BC-04	BC-04	B-02-BC-04 to B-05-BC-04	13.8221
Day 20	6/21/2018	O-02	O-06	BC-04	BC-01	B-02-BC-04 to B-06-BC-01	14.6528
Day 20	6/21/2018	O-02	O-06	BC-04	BC-02	B-02-BC-04 to B-06-BC-02	14.2827
Day 20	6/21/2018	O-02	O-06	BC-04	BC-03	B-02-BC-04 to B-06-BC-03	14.0089
Day 20	6/21/2018	O-02	O-06	BC-04	BC-04	B-02-BC-04 to B-06-BC-04	13.7027
Day 20	6/21/2018	O-02	O-07	BC-04	BC1-02	B-02-BC-04 to B-07-BC1-02	13.6262
Day 20	6/21/2018	O-02	O-07	BC-04	BC1-04	B-02-BC-04 to B-07-BC1-04	13.1178
Day 20	6/21/2018	O-02	O-07	BC-04	BC2-02	B-02-BC-04 to B-07-BC2-02	12.8842
Day 20	6/21/2018	O-02	O-07	BC-04	BC2-04	B-02-BC-04 to B-07-BC2-04	12.7774
Day 20	6/21/2018	O-03	O-03	BC1-02	BC1-04	B-03-BC1-02 to B-03-BC1-04	13.2793

Day Number	Date	Sending Well	Receiving Well	Sending Sensor ID	Receiving Sensor ID	Sensor Pair	Apparent Resistivity (Ω-m)
Day 20	6/21/2018	O-03	O-03	BC1-02	BC2-02	B-03-BC1-02 to B-03-BC2-02	15.2367
Day 20	6/21/2018	O-03	O-03	BC1-02	BC2-04	B-03-BC1-02 to B-03-BC2-04	14.6715
Day 20	6/21/2018	O-03	O-04	BC1-02	BC-01	B-03-BC1-02 to B-04-BC-01	13.1048
Day 20	6/21/2018	O-03	O-04	BC1-02	BC-02	B-03-BC1-02 to B-04-BC-02	13.2323
Day 20	6/21/2018	O-03	O-04	BC1-02	BC-03	B-03-BC1-02 to B-04-BC-03	13.1835
Day 20	6/21/2018	O-03	O-04	BC1-02	BC-04	B-03-BC1-02 to B-04-BC-04	13.1360
Day 20	6/21/2018	O-03	O-05	BC1-02	BC-01	B-03-BC1-02 to B-05-BC-01	13.6774
Day 20	6/21/2018	O-03	O-05	BC1-02	BC-02	B-03-BC1-02 to B-05-BC-02	13.5915
Day 20	6/21/2018	O-03	O-05	BC1-02	BC-03	B-03-BC1-02 to B-05-BC-03	13.4439
Day 20	6/21/2018	O-03	O-05	BC1-02	BC-04	B-03-BC1-02 to B-05-BC-04	13.6035
Day 20	6/21/2018	O-03	O-06	BC1-02	BC-01	B-03-BC1-02 to B-06-BC-01	15.2213
Day 20	6/21/2018	O-03	O-06	BC1-02	BC-02	B-03-BC1-02 to B-06-BC-02	14.8763
Day 20	6/21/2018	O-03	O-06	BC1-02	BC-03	B-03-BC1-02 to B-06-BC-03	14.9560
Day 20	6/21/2018	O-03	O-06	BC1-02	BC-04	B-03-BC1-02 to B-06-BC-04	14.8528
Day 20	6/21/2018	O-03	O-07	BC1-02	BC1-02	B-03-BC1-02 to B-07-BC1-02	14.6149
Day 20	6/21/2018	O-03	O-07	BC1-02	BC1-04	B-03-BC1-02 to B-07-BC1-04	14.4248
Day 20	6/21/2018	O-03	O-07	BC1-02	BC2-02	B-03-BC1-02 to B-07-BC2-02	14.4019
Day 20	6/21/2018	O-03	O-07	BC1-02	BC2-04	B-03-BC1-02 to B-07-BC2-04	14.3093
Day 20	6/21/2018	O-03	O-03	BC1-04	BC2-02	B-03-BC1-04 to B-03-BC2-02	16.3342
Day 20	6/21/2018	O-03	O-03	BC1-04	BC2-04	B-03-BC1-04 to B-03-BC2-04	15.8915
Day 20	6/21/2018	O-03	O-04	BC1-04	BC-01	B-03-BC1-04 to B-04-BC-01	13.1692
Day 20	6/21/2018	O-03	O-04	BC1-04	BC-02	B-03-BC1-04 to B-04-BC-02	13.1549
Day 20	6/21/2018	O-03	O-04	BC1-04	BC-03	B-03-BC1-04 to B-04-BC-03	13.0567
Day 20	6/21/2018	O-03	O-04	BC1-04	BC-04	B-03-BC1-04 to B-04-BC-04	12.9776
Day 20	6/21/2018	O-03	O-05	BC1-04	BC-01	B-03-BC1-04 to B-05-BC-01	13.6472
Day 20	6/21/2018	O-03	O-05	BC1-04	BC-02	B-03-BC1-04 to B-05-BC-02	13.5139
Day 20	6/21/2018	O-03	O-05	BC1-04	BC-03	B-03-BC1-04 to B-05-BC-03	13.4011
Day 20	6/21/2018	O-03	O-05	BC1-04	BC-04	B-03-BC1-04 to B-05-BC-04	13.4133
Day 20	6/21/2018	O-03	O-06	BC1-04	BC-01	B-03-BC1-04 to B-06-BC-01	15.0820
Day 20	6/21/2018	O-03	O-06	BC1-04	BC-02	B-03-BC1-04 to B-06-BC-02	14.9251
Day 20	6/21/2018	O-03	O-06	BC1-04	BC-03	B-03-BC1-04 to B-06-BC-03	14.7360
Day 20	6/21/2018	O-03	O-06	BC1-04	BC-04	B-03-BC1-04 to B-06-BC-04	14.6863
Day 20	6/21/2018	O-03	O-07	BC1-04	BC1-02	B-03-BC1-04 to B-07-BC1-02	14.6102
Day 20	6/21/2018	O-03	O-07	BC1-04	BC1-04	B-03-BC1-04 to B-07-BC1-04	14.3236
Day 20	6/21/2018	O-03	O-07	BC1-04	BC2-02	B-03-BC1-04 to B-07-BC2-02	14.2553
Day 20	6/21/2018	O-03	O-07	BC1-04	BC2-04	B-03-BC1-04 to B-07-BC2-04	14.1107
Day 20	6/21/2018	O-03	O-03	BC2-02	BC2-04	B-03-BC2-02 to B-03-BC2-04	36.8724
Day 20	6/21/2018	O-03	O-04	BC2-02	BC-01	B-03-BC2-02 to B-04-BC-01	13.2495
Day 20	6/21/2018	O-03	O-04	BC2-02	BC-02	B-03-BC2-02 to B-04-BC-02	13.1593
Day 20	6/21/2018	O-03	O-04	BC2-02	BC-03	B-03-BC2-02 to B-04-BC-03	13.0433
Day 20	6/21/2018	O-03	O-04	BC2-02	BC-04	B-03-BC2-02 to B-04-BC-04	12.9614
Day 20	6/21/2018	O-03	O-05	BC2-02	BC-01	B-03-BC2-02 to B-05-BC-01	13.7098
Day 20	6/21/2018	O-03	O-05	BC2-02	BC-02	B-03-BC2-02 to B-05-BC-02	13.5246
Day 20	6/21/2018	O-03	O-05	BC2-02	BC-03	B-03-BC2-02 to B-05-BC-03	13.3993
Day 20	6/21/2018	O-03	O-05	BC2-02	BC-04	B-03-BC2-02 to B-05-BC-04	13.3665
Day 20	6/21/2018	O-03	O-06	BC2-02	BC-01	B-03-BC2-02 to B-06-BC-01	15.1913
Day 20	6/21/2018	O-03	O-06	BC2-02	BC-02	B-03-BC2-02 to B-06-BC-02	14.9777
Day 20	6/21/2018	O-03	O-06	BC2-02	BC-03	B-03-BC2-02 to B-06-BC-03	14.8388
Day 20	6/21/2018	O-03	O-06	BC2-02	BC-04	B-03-BC2-02 to B-06-BC-04	14.6507
Day 20	6/21/2018	O-03	O-07	BC2-02	BC1-02	B-03-BC2-02 to B-07-BC1-02	14.7143
Day 20	6/21/2018	O-03	O-07	BC2-02	BC1-04	B-03-BC2-02 to B-07-BC1-04	14.3522
Day 20	6/21/2018	O-03	O-07	BC2-02	BC2-02	B-03-BC2-02 to B-07-BC2-02	14.2320
Day 20	6/21/2018	O-03	O-07	BC2-02	BC2-04	B-03-BC2-02 to B-07-BC2-04	14.0495
Day 20	6/21/2018	O-03	O-04	BC2-04	BC-01	B-03-BC2-04 to B-04-BC-01	13.2164
Day 20	6/21/2018	O-03	O-04	BC2-04	BC-02	B-03-BC2-04 to B-04-BC-02	13.0748
Day 20	6/21/2018	O-03	O-04	BC2-04	BC-03	B-03-BC2-04 to B-04-BC-03	12.9573
Day 20	6/21/2018	O-03	O-04	BC2-04	BC-04	B-03-BC2-04 to B-04-BC-04	12.9306
Day 20	6/21/2018	O-03	O-05	BC2-04	BC-01	B-03-BC2-04 to B-05-BC-01	13.7216
Day 20	6/21/2018	O-03	O-05	BC2-04	BC-02	B-03-BC2-04 to B-05-BC-02	13.4717
Day 20	6/21/2018	O-03	O-05	BC2-04	BC-03	B-03-BC2-04 to B-05-BC-03	13.3343
Day 20	6/21/2018	O-03	O-05	BC2-04	BC-04	B-03-BC2-04 to B-05-BC-04	13.3184
Day 20	6/21/2018	O-03	O-06	BC2-04	BC-01	B-03-BC2-04 to B-06-BC-01	15.2305
Day 20	6/21/2018	O-03	O-06	BC2-04	BC-02	B-03-BC2-04 to B-06-BC-02	14.9779
Day 20	6/21/2018	O-03	O-06	BC2-04	BC-03	B-03-BC2-04 to B-06-BC-03	14.8004
Day 20	6/21/2018	O-03	O-06	BC2-04	BC-04	B-03-BC2-04 to B-06-BC-04	14.5761
Day 20	6/21/2018	O-03	O-07	BC2-04	BC1-02	B-03-BC2-04 to B-07-BC1-02	14.7939
Day 20	6/21/2018	O-03	O-07	BC2-04	BC1-04	B-03-BC2-04 to B-07-BC1-04	14.3563
Day 20	6/21/2018	O-03	O-07	BC2-04	BC2-02	B-03-BC2-04 to B-07-BC2-02	14.1959
Day 20	6/21/2018	O-03	O-07	BC2-04	BC2-04	B-03-BC2-04 to B-07-BC2-04	13.9645
Day 20	6/21/2018	O-04	O-04	BC-01	BC-02	B-04-BC-01 to B-04-BC-02	14.5542
Day 20	6/21/2018	O-04	O-04	BC-01	BC-03	B-04-BC-01 to B-04-BC-03	15.0219
Day 20	6/21/2018	O-04	O-04	BC-01	BC-04	B-04-BC-01 to B-04-BC-04	13.4367
Day 20	6/21/2018	O-04	O-05	BC-01	BC-01	B-04-BC-01 to B-05-BC-01	11.0684
Day 20	6/21/2018	O-04	O-05	BC-01	BC-02	B-04-BC-01 to B-05-BC-02	11.3523
Day 20	6/21/2018	O-04	O-05	BC-01	BC-03	B-04-BC-01 to B-05-BC-03	11.5041
Day 20	6/21/2018	O-04	O-05	BC-01	BC-04	B-04-BC-01 to B-05-BC-04	11.6895

Day Number	Date	Sending Well	Receiving Well	Sending Sensor ID	Receiving Sensor ID	Sensor Pair	Apparent Resistivity (Ω-m)
Day 20	6/21/2018	O-04	O-06	BC-01	BC-01	B-04-BC-01 to B-06-BC-01	12.8302
Day 20	6/21/2018	O-04	O-06	BC-01	BC-02	B-04-BC-01 to B-06-BC-02	12.7061
Day 20	6/21/2018	O-04	O-06	BC-01	BC-03	B-04-BC-01 to B-06-BC-03	12.8030
Day 20	6/21/2018	O-04	O-06	BC-01	BC-04	B-04-BC-01 to B-06-BC-04	12.8126
Day 20	6/21/2018	O-04	O-07	BC-01	BC1-02	B-04-BC-01 to B-07-BC1-02	13.9826
Day 20	6/21/2018	O-04	O-07	BC-01	BC1-04	B-04-BC-01 to B-07-BC1-04	13.7709
Day 20	6/21/2018	O-04	O-07	BC-01	BC2-02	B-04-BC-01 to B-07-BC2-02	13.6914
Day 20	6/21/2018	O-04	O-07	BC-01	BC2-04	B-04-BC-01 to B-07-BC2-04	13.7253
Day 20	6/21/2018	O-04	O-04	BC-02	BC-03	B-04-BC-02 to B-04-BC-03	18.4413
Day 20	6/21/2018	O-04	O-04	BC-02	BC-04	B-04-BC-02 to B-04-BC-04	15.2084
Day 20	6/21/2018	O-04	O-05	BC-02	BC-01	B-04-BC-02 to B-05-BC-01	11.2809
Day 20	6/21/2018	O-04	O-05	BC-02	BC-02	B-04-BC-02 to B-05-BC-02	11.4289
Day 20	6/21/2018	O-04	O-05	BC-02	BC-03	B-04-BC-02 to B-05-BC-03	11.6067
Day 20	6/21/2018	O-04	O-05	BC-02	BC-04	B-04-BC-02 to B-05-BC-04	11.8803
Day 20	6/21/2018	O-04	O-06	BC-02	BC-01	B-04-BC-02 to B-06-BC-01	12.9112
Day 20	6/21/2018	O-04	O-06	BC-02	BC-02	B-04-BC-02 to B-06-BC-02	12.7833
Day 20	6/21/2018	O-04	O-06	BC-02	BC-03	B-04-BC-02 to B-06-BC-03	12.7692
Day 20	6/21/2018	O-04	O-06	BC-02	BC-04	B-04-BC-02 to B-06-BC-04	12.7333
Day 20	6/21/2018	O-04	O-07	BC-02	BC1-02	B-04-BC-02 to B-07-BC1-02	14.0047
Day 20	6/21/2018	O-04	O-07	BC-02	BC1-04	B-04-BC-02 to B-07-BC1-04	13.7218
Day 20	6/21/2018	O-04	O-07	BC-02	BC2-02	B-04-BC-02 to B-07-BC2-02	13.5967
Day 20	6/21/2018	O-04	O-07	BC-02	BC2-04	B-04-BC-02 to B-07-BC2-04	13.6002
Day 20	6/21/2018	O-04	O-04	BC-03	BC-04	B-04-BC-03 to B-04-BC-04	24.7437
Day 20	6/21/2018	O-04	O-05	BC-03	BC-01	B-04-BC-03 to B-05-BC-01	11.4516
Day 20	6/21/2018	O-04	O-05	BC-03	BC-02	B-04-BC-03 to B-05-BC-02	11.5992
Day 20	6/21/2018	O-04	O-05	BC-03	BC-03	B-04-BC-03 to B-05-BC-03	12.1759
Day 20	6/21/2018	O-04	O-05	BC-03	BC-04	B-04-BC-03 to B-05-BC-04	12.9562
Day 20	6/21/2018	O-04	O-06	BC-03	BC-01	B-04-BC-03 to B-06-BC-01	13.0080
Day 20	6/21/2018	O-04	O-06	BC-03	BC-02	B-04-BC-03 to B-06-BC-02	12.8916
Day 20	6/21/2018	O-04	O-06	BC-03	BC-03	B-04-BC-03 to B-06-BC-03	12.8333
Day 20	6/21/2018	O-04	O-06	BC-03	BC-04	B-04-BC-03 to B-06-BC-04	12.7770
Day 20	6/21/2018	O-04	O-07	BC-03	BC1-02	B-04-BC-03 to B-07-BC1-02	14.0211
Day 20	6/21/2018	O-04	O-07	BC-03	BC1-04	B-04-BC-03 to B-07-BC1-04	13.6584
Day 20	6/21/2018	O-04	O-07	BC-03	BC2-02	B-04-BC-03 to B-07-BC2-02	13.5073
Day 20	6/21/2018	O-04	O-07	BC-03	BC2-04	B-04-BC-03 to B-07-BC2-04	13.5105
Day 20	6/21/2018	O-04	O-05	BC-04	BC-01	B-04-BC-04 to B-05-BC-01	11.5962
Day 20	6/21/2018	O-04	O-05	BC-04	BC-02	B-04-BC-04 to B-05-BC-02	11.7636
Day 20	6/21/2018	O-04	O-05	BC-04	BC-03	B-04-BC-04 to B-05-BC-03	12.7248
Day 20	6/21/2018	O-04	O-05	BC-04	BC-04	B-04-BC-04 to B-05-BC-04	13.9713
Day 20	6/21/2018	O-04	O-06	BC-04	BC-01	B-04-BC-04 to B-06-BC-01	13.0626
Day 20	6/21/2018	O-04	O-06	BC-04	BC-02	B-04-BC-04 to B-06-BC-02	12.9985
Day 20	6/21/2018	O-04	O-06	BC-04	BC-03	B-04-BC-04 to B-06-BC-03	12.9360
Day 20	6/21/2018	O-04	O-06	BC-04	BC-04	B-04-BC-04 to B-06-BC-04	12.9019
Day 20	6/21/2018	O-04	O-07	BC-04	BC1-02	B-04-BC-04 to B-07-BC1-02	14.0634
Day 20	6/21/2018	O-04	O-07	BC-04	BC1-04	B-04-BC-04 to B-07-BC1-04	13.6311
Day 20	6/21/2018	O-04	O-07	BC-04	BC2-02	B-04-BC-04 to B-07-BC2-02	13.4146
Day 20	6/21/2018	O-04	O-07	BC-04	BC2-04	B-04-BC-04 to B-07-BC2-04	13.4466
Day 20	6/21/2018	O-05	O-05	BC-01	BC-02	B-05-BC-01 to B-05-BC-02	14.0361
Day 20	6/21/2018	O-05	O-05	BC-01	BC-03	B-05-BC-01 to B-05-BC-03	14.3119
Day 20	6/21/2018	O-05	O-05	BC-01	BC-04	B-05-BC-01 to B-05-BC-04	12.9233
Day 20	6/21/2018	O-05	O-06	BC-01	BC-01	B-05-BC-01 to B-06-BC-01	10.4262
Day 20	6/21/2018	O-05	O-06	BC-01	BC-02	B-05-BC-01 to B-06-BC-02	10.5004
Day 20	6/21/2018	O-05	O-06	BC-01	BC-03	B-05-BC-01 to B-06-BC-03	10.7262
Day 20	6/21/2018	O-05	O-06	BC-01	BC-04	B-05-BC-01 to B-06-BC-04	10.9385
Day 20	6/21/2018	O-05	O-07	BC-01	BC1-02	B-05-BC-01 to B-07-BC1-02	11.5980
Day 20	6/21/2018	O-05	O-07	BC-01	BC1-04	B-05-BC-01 to B-07-BC1-04	11.4447
Day 20	6/21/2018	O-05	O-07	BC-01	BC2-02	B-05-BC-01 to B-07-BC2-02	11.4020
Day 20	6/21/2018	O-05	O-07	BC-01	BC2-04	B-05-BC-01 to B-07-BC2-04	11.6082
Day 20	6/21/2018	O-05	O-05	BC-02	BC-03	B-05-BC-02 to B-05-BC-03	17.0426
Day 20	6/21/2018	O-05	O-05	BC-02	BC-04	B-05-BC-02 to B-05-BC-04	14.1502
Day 20	6/21/2018	O-05	O-06	BC-02	BC-01	B-05-BC-02 to B-06-BC-01	10.6577
Day 20	6/21/2018	O-05	O-06	BC-02	BC-02	B-05-BC-02 to B-06-BC-02	10.6616
Day 20	6/21/2018	O-05	O-06	BC-02	BC-03	B-05-BC-02 to B-06-BC-03	10.7916
Day 20	6/21/2018	O-05	O-06	BC-02	BC-04	B-05-BC-02 to B-06-BC-04	10.9097
Day 20	6/21/2018	O-05	O-07	BC-02	BC1-02	B-05-BC-02 to B-07-BC1-02	11.6493
Day 20	6/21/2018	O-05	O-07	BC-02	BC1-04	B-05-BC-02 to B-07-BC1-04	11.3981
Day 20	6/21/2018	O-05	O-07	BC-02	BC2-02	B-05-BC-02 to B-07-BC2-02	11.2717
Day 20	6/21/2018	O-05	O-07	BC-02	BC2-04	B-05-BC-02 to B-07-BC2-04	11.4397
Day 20	6/21/2018	O-05	O-05	BC-03	BC-04	B-05-BC-03 to B-05-BC-04	24.8611
Day 20	6/21/2018	O-05	O-06	BC-03	BC-01	B-05-BC-03 to B-06-BC-01	10.9084
Day 20	6/21/2018	O-05	O-06	BC-03	BC-02	B-05-BC-03 to B-06-BC-02	10.8674
Day 20	6/21/2018	O-05	O-06	BC-03	BC-03	B-05-BC-03 to B-06-BC-03	10.9480
Day 20	6/21/2018	O-05	O-06	BC-03	BC-04	B-05-BC-03 to B-06-BC-04	11.0535
Day 20	6/21/2018	O-05	O-07	BC-03	BC1-02	B-05-BC-03 to B-07-BC1-02	11.6220
Day 20	6/21/2018	O-05	O-07	BC-03	BC1-04	B-05-BC-03 to B-07-BC1-04	11.3868
Day 20	6/21/2018	O-05	O-07	BC-03	BC2-02	B-05-BC-03 to B-07-BC2-02	11.2256

Day Number	Date	Sending Well	Receiving Well	Sending Sensor ID	Receiving Sensor ID	Sensor Pair	Apparent Resistivity (Ω-m)
Day 20	6/21/2018	O-05	O-07	BC-03	BC2-04	B-05-BC-03 to B-07-BC2-04	11.3635
Day 20	6/21/2018	O-05	O-06	BC-04	BC-01	B-05-BC-04 to B-06-BC-01	11.1885
Day 20	6/21/2018	O-05	O-06	BC-04	BC-02	B-05-BC-04 to B-06-BC-02	11.1284
Day 20	6/21/2018	O-05	O-06	BC-04	BC-03	B-05-BC-04 to B-06-BC-03	11.1887
Day 20	6/21/2018	O-05	O-06	BC-04	BC-04	B-05-BC-04 to B-06-BC-04	11.3199
Day 20	6/21/2018	O-05	O-07	BC-04	BC1-02	B-05-BC-04 to B-07-BC1-02	11.8704
Day 20	6/21/2018	O-05	O-07	BC-04	BC1-04	B-05-BC-04 to B-07-BC1-04	11.4486
Day 20	6/21/2018	O-05	O-07	BC-04	BC2-02	B-05-BC-04 to B-07-BC2-02	11.2609
Day 20	6/21/2018	O-05	O-07	BC-04	BC2-04	B-05-BC-04 to B-07-BC2-04	11.3600
Day 20	6/21/2018	O-06	O-06	BC-01	BC-02	B-06-BC-01 to B-06-BC-02	11.5522
Day 20	6/21/2018	O-06	O-06	BC-01	BC-03	B-06-BC-01 to B-06-BC-03	12.2416
Day 20	6/21/2018	O-06	O-06	BC-01	BC-04	B-06-BC-01 to B-06-BC-04	13.1831
Day 20	6/21/2018	O-06	O-07	BC-01	BC1-02	B-06-BC-01 to B-07-BC1-02	10.3402
Day 20	6/21/2018	O-06	O-07	BC-01	BC1-04	B-06-BC-01 to B-07-BC1-04	10.7124
Day 20	6/21/2018	O-06	O-07	BC-01	BC2-02	B-06-BC-01 to B-07-BC2-02	10.8425
Day 20	6/21/2018	O-06	O-07	BC-01	BC2-04	B-06-BC-01 to B-07-BC2-04	11.4302
Day 20	6/21/2018	O-06	O-06	BC-02	BC-03	B-06-BC-02 to B-06-BC-03	15.3107
Day 20	6/21/2018	O-06	O-06	BC-02	BC-04	B-06-BC-02 to B-06-BC-04	15.6758
Day 20	6/21/2018	O-06	O-07	BC-02	BC1-02	B-06-BC-02 to B-07-BC1-02	10.7912
Day 20	6/21/2018	O-06	O-07	BC-02	BC1-04	B-06-BC-02 to B-07-BC1-04	11.0777
Day 20	6/21/2018	O-06	O-07	BC-02	BC2-02	B-06-BC-02 to B-07-BC2-02	11.1717
Day 20	6/21/2018	O-06	O-07	BC-02	BC2-04	B-06-BC-02 to B-07-BC2-04	12.0157
Day 20	6/21/2018	O-06	O-06	BC-03	BC-04	B-06-BC-03 to B-06-BC-04	19.2114
Day 20	6/21/2018	O-06	O-07	BC-03	BC1-02	B-06-BC-03 to B-07-BC1-02	11.2798
Day 20	6/21/2018	O-06	O-07	BC-03	BC1-04	B-06-BC-03 to B-07-BC1-04	11.2792
Day 20	6/21/2018	O-06	O-07	BC-03	BC2-02	B-06-BC-03 to B-07-BC2-02	11.2943
Day 20	6/21/2018	O-06	O-07	BC-03	BC2-04	B-06-BC-03 to B-07-BC2-04	12.3574
Day 20	6/21/2018	O-06	O-07	BC-04	BC1-02	B-06-BC-04 to B-07-BC1-02	11.6738
Day 20	6/21/2018	O-06	O-07	BC-04	BC1-04	B-06-BC-04 to B-07-BC1-04	11.5784
Day 20	6/21/2018	O-06	O-07	BC-04	BC2-02	B-06-BC-04 to B-07-BC2-02	11.7444
Day 20	6/21/2018	O-06	O-07	BC-04	BC2-04	B-06-BC-04 to B-07-BC2-04	13.5348
Day 20	6/21/2018	O-07	O-07	BC1-02	BC1-04	B-07-BC1-02 to B-07-BC1-04	19.8957
Day 20	6/21/2018	O-07	O-07	BC1-02	BC2-02	B-07-BC1-02 to B-07-BC2-02	17.7976
Day 20	6/21/2018	O-07	O-07	BC1-02	BC2-04	B-07-BC1-02 to B-07-BC2-04	14.4747
Day 20	6/21/2018	O-07	O-07	BC1-04	BC2-02	B-07-BC1-04 to B-07-BC2-02	19.6202
Day 20	6/21/2018	O-07	O-07	BC1-04	BC2-04	B-07-BC1-04 to B-07-BC2-04	14.8931
Day 20	6/21/2018	O-07	O-07	BC2-02	BC2-04	B-07-BC2-02 to B-07-BC2-04	19.3022
Day 21	7/30/2018	O-01	O-01	BC-01	BC-02	B-01-BC-01 to B-01-BC-02	14.43652547
Day 21	7/30/2018	O-01	O-01	BC-01	BC-03	B-01-BC-01 to B-01-BC-03	16.10725276
Day 21	7/30/2018	O-01	O-01	BC-01	BC-04	B-01-BC-01 to B-01-BC-04	15.16885893
Day 21	7/30/2018	O-01	O-02	BC-01	BC-01	B-01-BC-01 to B-02-BC-01	13.03991745
Day 21	7/30/2018	O-01	O-02	BC-01	BC-02	B-01-BC-01 to B-02-BC-02	13.97958875
Day 21	7/30/2018	O-01	O-02	BC-01	BC-03	B-01-BC-01 to B-02-BC-03	14.32559836
Day 21	7/30/2018	O-01	O-02	BC-01	BC-04	B-01-BC-01 to B-02-BC-04	14.2982865
Day 21	7/30/2018	O-01	O-03	BC-01	BC1-02	B-01-BC-01 to B-03-BC1-02	11.71770191
Day 21	7/30/2018	O-01	O-03	BC-01	BC1-04	B-01-BC-01 to B-03-BC1-04	11.65556541
Day 21	7/30/2018	O-01	O-03	BC-01	BC2-02	B-01-BC-01 to B-03-BC2-02	11.68321097
Day 21	7/30/2018	O-01	O-03	BC-01	BC2-04	B-01-BC-01 to B-03-BC2-04	11.47289777
Day 21	7/30/2018	O-01	O-04	BC-01	BC-01	B-01-BC-01 to B-04-BC-01	#N/A
Day 21	7/30/2018	O-01	O-04	BC-01	BC-02	B-01-BC-01 to B-04-BC-02	#N/A
Day 21	7/30/2018	O-01	O-04	BC-01	BC-03	B-01-BC-01 to B-04-BC-03	#N/A
Day 21	7/30/2018	O-01	O-04	BC-01	BC-04	B-01-BC-01 to B-04-BC-04	#N/A
Day 21	7/30/2018	O-01	O-05	BC-01	BC-01	B-01-BC-01 to B-05-BC-01	12.77897107
Day 21	7/30/2018	O-01	O-05	BC-01	BC-02	B-01-BC-01 to B-05-BC-02	12.61006946
Day 21	7/30/2018	O-01	O-05	BC-01	BC-03	B-01-BC-01 to B-05-BC-03	12.48253819
Day 21	7/30/2018	O-01	O-05	BC-01	BC-04	B-01-BC-01 to B-05-BC-04	12.38405895
Day 21	7/30/2018	O-01	O-06	BC-01	BC-01	B-01-BC-01 to B-06-BC-01	12.22065718
Day 21	7/30/2018	O-01	O-06	BC-01	BC-02	B-01-BC-01 to B-06-BC-02	12.00138381
Day 21	7/30/2018	O-01	O-06	BC-01	BC-03	B-01-BC-01 to B-06-BC-03	11.8501259
Day 21	7/30/2018	O-01	O-06	BC-01	BC-04	B-01-BC-01 to B-06-BC-04	11.66489818
Day 21	7/30/2018	O-01	O-07	BC-01	BC1-02	B-01-BC-01 to B-07-BC1-02	12.08940588
Day 21	7/30/2018	O-01	O-07	BC-01	BC1-04	B-01-BC-01 to B-07-BC1-04	11.9846425
Day 21	7/30/2018	O-01	O-07	BC-01	BC2-02	B-01-BC-01 to B-07-BC2-02	12.2990722
Day 21	7/30/2018	O-01	O-07	BC-01	BC2-04	B-01-BC-01 to B-07-BC2-04	12.02871449
Day 21	7/30/2018	O-01	O-01	BC-02	BC-03	B-01-BC-02 to B-01-BC-03	23.55607147
Day 21	7/30/2018	O-01	O-01	BC-02	BC-04	B-01-BC-02 to B-01-BC-04	19.25691138
Day 21	7/30/2018	O-01	O-02	BC-02	BC-01	B-01-BC-02 to B-02-BC-01	13.783985
Day 21	7/30/2018	O-01	O-02	BC-02	BC-02	B-01-BC-02 to B-02-BC-02	14.90696902
Day 21	7/30/2018	O-01	O-02	BC-02	BC-03	B-01-BC-02 to B-02-BC-03	15.11996103
Day 21	7/30/2018	O-01	O-02	BC-02	BC-04	B-01-BC-02 to B-02-BC-04	15.43398105
Day 21	7/30/2018	O-01	O-03	BC-02	BC1-02	B-01-BC-02 to B-03-BC1-02	11.93967746
Day 21	7/30/2018	O-01	O-03	BC-02	BC1-04	B-01-BC-02 to B-03-BC1-04	11.83214608
Day 21	7/30/2018	O-01	O-03	BC-02	BC2-02	B-01-BC-02 to B-03-BC2-02	11.79667809
Day 21	7/30/2018	O-01	O-03	BC-02	BC2-04	B-01-BC-02 to B-03-BC2-04	11.58377292
Day 21	7/30/2018	O-01	O-04	BC-02	BC-01	B-01-BC-02 to B-04-BC-01	#N/A
Day 21	7/30/2018	O-01	O-04	BC-02	BC-02	B-01-BC-02 to B-04-BC-02	#N/A

Day Number	Date	Sending Well	Receiving Well	Sending Sensor ID	Receiving Sensor ID	Sensor Pair	Apparent Resistivity (Ω-m)
Day 21	7/30/2018	O-01	O-04	BC-02	BC-03	B-01-BC-02 to B-04-BC-03	#N/A
Day 21	7/30/2018	O-01	O-04	BC-02	BC-04	B-01-BC-02 to B-04-BC-04	#N/A
Day 21	7/30/2018	O-01	O-05	BC-02	BC-01	B-01-BC-02 to B-05-BC-01	12.83232881
Day 21	7/30/2018	O-01	O-05	BC-02	BC-02	B-01-BC-02 to B-05-BC-02	12.59432737
Day 21	7/30/2018	O-01	O-05	BC-02	BC-03	B-01-BC-02 to B-05-BC-03	12.45264653
Day 21	7/30/2018	O-01	O-05	BC-02	BC-04	B-01-BC-02 to B-05-BC-04	12.32965262
Day 21	7/30/2018	O-01	O-06	BC-02	BC-01	B-01-BC-02 to B-06-BC-01	12.34031432
Day 21	7/30/2018	O-01	O-06	BC-02	BC-02	B-01-BC-02 to B-06-BC-02	12.08303085
Day 21	7/30/2018	O-01	O-06	BC-02	BC-03	B-01-BC-02 to B-06-BC-03	11.87330787
Day 21	7/30/2018	O-01	O-06	BC-02	BC-04	B-01-BC-02 to B-06-BC-04	11.63874832
Day 21	7/30/2018	O-01	O-07	BC-02	BC1-02	B-01-BC-02 to B-07-BC1-02	12.30373596
Day 21	7/30/2018	O-01	O-07	BC-02	BC1-04	B-01-BC-02 to B-07-BC1-04	12.05658725
Day 21	7/30/2018	O-01	O-07	BC-02	BC2-02	B-01-BC-02 to B-07-BC2-02	12.26356056
Day 21	7/30/2018	O-01	O-07	BC-02	BC2-04	B-01-BC-02 to B-07-BC2-04	12.10148461
Day 21	7/30/2018	O-01	O-01	BC-03	BC-04	B-01-BC-03 to B-01-BC-04	24.22658797
Day 21	7/30/2018	O-01	O-02	BC-03	BC-01	B-01-BC-03 to B-02-BC-01	14.06677324
Day 21	7/30/2018	O-01	O-02	BC-03	BC-02	B-01-BC-03 to B-02-BC-02	15.25260561
Day 21	7/30/2018	O-01	O-02	BC-03	BC-03	B-01-BC-03 to B-02-BC-03	15.40416724
Day 21	7/30/2018	O-01	O-02	BC-03	BC-04	B-01-BC-03 to B-02-BC-04	16.36261537
Day 21	7/30/2018	O-01	O-03	BC-03	BC1-02	B-01-BC-03 to B-03-BC1-02	12.0415698
Day 21	7/30/2018	O-01	O-03	BC-03	BC1-04	B-01-BC-03 to B-03-BC1-04	11.90806141
Day 21	7/30/2018	O-01	O-03	BC-03	BC2-02	B-01-BC-03 to B-03-BC2-02	11.84336612
Day 21	7/30/2018	O-01	O-03	BC-03	BC2-04	B-01-BC-03 to B-03-BC2-04	11.63658748
Day 21	7/30/2018	O-01	O-04	BC-03	BC-01	B-01-BC-03 to B-04-BC-01	#N/A
Day 21	7/30/2018	O-01	O-04	BC-03	BC-02	B-01-BC-03 to B-04-BC-02	#N/A
Day 21	7/30/2018	O-01	O-04	BC-03	BC-03	B-01-BC-03 to B-04-BC-03	#N/A
Day 21	7/30/2018	O-01	O-04	BC-03	BC-04	B-01-BC-03 to B-04-BC-04	#N/A
Day 21	7/30/2018	O-01	O-05	BC-03	BC-01	B-01-BC-03 to B-05-BC-01	12.8435312
Day 21	7/30/2018	O-01	O-05	BC-03	BC-02	B-01-BC-03 to B-05-BC-02	12.5742256
Day 21	7/30/2018	O-01	O-05	BC-03	BC-03	B-01-BC-03 to B-05-BC-03	12.40603261
Day 21	7/30/2018	O-01	O-05	BC-03	BC-04	B-01-BC-03 to B-05-BC-04	12.29794386
Day 21	7/30/2018	O-01	O-06	BC-03	BC-01	B-01-BC-03 to B-06-BC-01	12.47562456
Day 21	7/30/2018	O-01	O-06	BC-03	BC-02	B-01-BC-03 to B-06-BC-02	12.18188402
Day 21	7/30/2018	O-01	O-06	BC-03	BC-03	B-01-BC-03 to B-06-BC-03	11.93425629
Day 21	7/30/2018	O-01	O-06	BC-03	BC-04	B-01-BC-03 to B-06-BC-04	11.69267389
Day 21	7/30/2018	O-01	O-07	BC-03	BC1-02	B-01-BC-03 to B-07-BC1-02	12.53588638
Day 21	7/30/2018	O-01	O-07	BC-03	BC1-04	B-01-BC-03 to B-07-BC1-04	12.1747868
Day 21	7/30/2018	O-01	O-07	BC-03	BC2-02	B-01-BC-03 to B-07-BC2-02	12.30404187
Day 21	7/30/2018	O-01	O-07	BC-03	BC2-04	B-01-BC-03 to B-07-BC2-04	12.31202587
Day 21	7/30/2018	O-01	O-02	BC-04	BC-01	B-01-BC-04 to B-02-BC-01	13.74619861
Day 21	7/30/2018	O-01	O-02	BC-04	BC-02	B-01-BC-04 to B-02-BC-02	14.90957268
Day 21	7/30/2018	O-01	O-02	BC-04	BC-03	B-01-BC-04 to B-02-BC-03	15.04054943
Day 21	7/30/2018	O-01	O-02	BC-04	BC-04	B-01-BC-04 to B-02-BC-04	16.92103162
Day 21	7/30/2018	O-01	O-03	BC-04	BC1-02	B-01-BC-04 to B-03-BC1-02	12.26373744
Day 21	7/30/2018	O-01	O-03	BC-04	BC1-04	B-01-BC-04 to B-03-BC1-04	12.06781765
Day 21	7/30/2018	O-01	O-03	BC-04	BC2-02	B-01-BC-04 to B-03-BC2-02	12.01117394
Day 21	7/30/2018	O-01	O-03	BC-04	BC2-04	B-01-BC-04 to B-03-BC2-04	#N/A
Day 21	7/30/2018	O-01	O-04	BC-04	BC-01	B-01-BC-04 to B-04-BC-01	#N/A
Day 21	7/30/2018	O-01	O-04	BC-04	BC-02	B-01-BC-04 to B-04-BC-02	#N/A
Day 21	7/30/2018	O-01	O-04	BC-04	BC-03	B-01-BC-04 to B-04-BC-03	#N/A
Day 21	7/30/2018	O-01	O-04	BC-04	BC-04	B-01-BC-04 to B-04-BC-04	#N/A
Day 21	7/30/2018	O-01	O-05	BC-04	BC-01	B-01-BC-04 to B-05-BC-01	13.03987489
Day 21	7/30/2018	O-01	O-05	BC-04	BC-02	B-01-BC-04 to B-05-BC-02	12.74787494
Day 21	7/30/2018	O-01	O-05	BC-04	BC-03	B-01-BC-04 to B-05-BC-03	12.59245147
Day 21	7/30/2018	O-01	O-05	BC-04	BC-04	B-01-BC-04 to B-05-BC-04	12.50867673
Day 21	7/30/2018	O-01	O-06	BC-04	BC-01	B-01-BC-04 to B-06-BC-01	12.70635146
Day 21	7/30/2018	O-01	O-06	BC-04	BC-02	B-01-BC-04 to B-06-BC-02	12.3887903
Day 21	7/30/2018	O-01	O-06	BC-04	BC-03	B-01-BC-04 to B-06-BC-03	12.11125461
Day 21	7/30/2018	O-01	O-06	BC-04	BC-04	B-01-BC-04 to B-06-BC-04	11.90663734
Day 21	7/30/2018	O-01	O-07	BC-04	BC1-02	B-01-BC-04 to B-07-BC1-02	12.71356722
Day 21	7/30/2018	O-01	O-07	BC-04	BC1-04	B-01-BC-04 to B-07-BC1-04	12.29124191
Day 21	7/30/2018	O-01	O-07	BC-04	BC2-02	B-01-BC-04 to B-07-BC2-02	12.42085119
Day 21	7/30/2018	O-01	O-07	BC-04	BC2-04	B-01-BC-04 to B-07-BC2-04	12.7517346
Day 21	7/30/2018	O-02	O-02	BC-01	BC-02	B-02-BC-01 to B-02-BC-02	14.31891896
Day 21	7/30/2018	O-02	O-02	BC-01	BC-03	B-02-BC-01 to B-02-BC-03	15.8340282
Day 21	7/30/2018	O-02	O-02	BC-01	BC-04	B-02-BC-01 to B-02-BC-04	16.21406342
Day 21	7/30/2018	O-02	O-03	BC-01	BC1-02	B-02-BC-01 to B-03-BC1-02	10.90228304
Day 21	7/30/2018	O-02	O-03	BC-01	BC1-04	B-02-BC-01 to B-03-BC1-04	11.01431461
Day 21	7/30/2018	O-02	O-03	BC-01	BC2-02	B-02-BC-01 to B-03-BC2-02	11.16841722
Day 21	7/30/2018	O-02	O-03	BC-01	BC2-04	B-02-BC-01 to B-03-BC2-04	#N/A
Day 21	7/30/2018	O-02	O-04	BC-01	BC-01	B-02-BC-01 to B-04-BC-01	#N/A
Day 21	7/30/2018	O-02	O-04	BC-01	BC-02	B-02-BC-01 to B-04-BC-02	#N/A
Day 21	7/30/2018	O-02	O-04	BC-01	BC-03	B-02-BC-01 to B-04-BC-03	#N/A
Day 21	7/30/2018	O-02	O-04	BC-01	BC-04	B-02-BC-01 to B-04-BC-04	#N/A
Day 21	7/30/2018	O-02	O-05	BC-01	BC-01	B-02-BC-01 to B-05-BC-01	14.18977634
Day 21	7/30/2018	O-02	O-05	BC-01	BC-02	B-02-BC-01 to B-05-BC-02	14.00982946

Day Number	Date	Sending Well	Receiving Well	Sending Sensor ID	Receiving Sensor ID	Sensor Pair	Apparent Resistivity (Ω-m)
Day 21	7/30/2018	O-02	O-05	BC-01	BC-03	B-02-BC-01 to B-05-BC-03	13.89697467
Day 21	7/30/2018	O-02	O-05	BC-01	BC-04	B-02-BC-01 to B-05-BC-04	13.87642205
Day 21	7/30/2018	O-02	O-06	BC-01	BC-01	B-02-BC-01 to B-06-BC-01	14.10119355
Day 21	7/30/2018	O-02	O-06	BC-01	BC-02	B-02-BC-01 to B-06-BC-02	13.91246796
Day 21	7/30/2018	O-02	O-06	BC-01	BC-03	B-02-BC-01 to B-06-BC-03	13.8178585
Day 21	7/30/2018	O-02	O-06	BC-01	BC-04	B-02-BC-01 to B-06-BC-04	13.57234849
Day 21	7/30/2018	O-02	O-07	BC-01	BC1-02	B-02-BC-01 to B-07-BC1-02	12.88879461
Day 21	7/30/2018	O-02	O-07	BC-01	BC1-04	B-02-BC-01 to B-07-BC1-04	12.64365734
Day 21	7/30/2018	O-02	O-07	BC-01	BC2-02	B-02-BC-01 to B-07-BC2-02	12.66859273
Day 21	7/30/2018	O-02	O-07	BC-01	BC2-04	B-02-BC-01 to B-07-BC2-04	12.5134316
Day 21	7/30/2018	O-02	O-02	BC-02	BC-03	B-02-BC-02 to B-02-BC-03	16.34191339
Day 21	7/30/2018	O-02	O-02	BC-02	BC-04	B-02-BC-02 to B-02-BC-04	18.12250316
Day 21	7/30/2018	O-02	O-03	BC-02	BC1-02	B-02-BC-02 to B-03-BC1-02	11.330492
Day 21	7/30/2018	O-02	O-03	BC-02	BC1-04	B-02-BC-02 to B-03-BC1-04	11.52720652
Day 21	7/30/2018	O-02	O-03	BC-02	BC2-02	B-02-BC-02 to B-03-BC2-02	11.68916053
Day 21	7/30/2018	O-02	O-03	BC-02	BC2-04	B-02-BC-02 to B-03-BC2-04	#N/A
Day 21	7/30/2018	O-02	O-04	BC-02	BC-01	B-02-BC-02 to B-04-BC-01	#N/A
Day 21	7/30/2018	O-02	O-04	BC-02	BC-02	B-02-BC-02 to B-04-BC-02	#N/A
Day 21	7/30/2018	O-02	O-04	BC-02	BC-03	B-02-BC-02 to B-04-BC-03	#N/A
Day 21	7/30/2018	O-02	O-04	BC-02	BC-04	B-02-BC-02 to B-04-BC-04	#N/A
Day 21	7/30/2018	O-02	O-05	BC-02	BC-01	B-02-BC-02 to B-05-BC-01	14.34230349
Day 21	7/30/2018	O-02	O-05	BC-02	BC-02	B-02-BC-02 to B-05-BC-02	14.12371477
Day 21	7/30/2018	O-02	O-05	BC-02	BC-03	B-02-BC-02 to B-05-BC-03	13.97744437
Day 21	7/30/2018	O-02	O-05	BC-02	BC-04	B-02-BC-02 to B-05-BC-04	13.90399387
Day 21	7/30/2018	O-02	O-06	BC-02	BC-01	B-02-BC-02 to B-06-BC-01	14.39989104
Day 21	7/30/2018	O-02	O-06	BC-02	BC-02	B-02-BC-02 to B-06-BC-02	14.11627286
Day 21	7/30/2018	O-02	O-06	BC-02	BC-03	B-02-BC-02 to B-06-BC-03	13.99228663
Day 21	7/30/2018	O-02	O-06	BC-02	BC-04	B-02-BC-02 to B-06-BC-04	13.68330059
Day 21	7/30/2018	O-02	O-07	BC-02	BC1-02	B-02-BC-02 to B-07-BC1-02	13.19834433
Day 21	7/30/2018	O-02	O-07	BC-02	BC1-04	B-02-BC-02 to B-07-BC1-04	12.87339324
Day 21	7/30/2018	O-02	O-07	BC-02	BC2-02	B-02-BC-02 to B-07-BC2-02	12.83604967
Day 21	7/30/2018	O-02	O-07	BC-02	BC2-04	B-02-BC-02 to B-07-BC2-04	12.65269327
Day 21	7/30/2018	O-02	O-02	BC-03	BC-04	B-02-BC-03 to B-02-BC-04	18.80210437
Day 21	7/30/2018	O-02	O-03	BC-03	BC1-02	B-02-BC-03 to B-03-BC1-02	11.7738372
Day 21	7/30/2018	O-02	O-03	BC-03	BC1-04	B-02-BC-03 to B-03-BC1-04	11.86245559
Day 21	7/30/2018	O-02	O-03	BC-03	BC2-02	B-02-BC-03 to B-03-BC2-02	11.93083509
Day 21	7/30/2018	O-02	O-03	BC-03	BC2-04	B-02-BC-03 to B-03-BC2-04	#N/A
Day 21	7/30/2018	O-02	O-04	BC-03	BC-01	B-02-BC-03 to B-04-BC-01	#N/A
Day 21	7/30/2018	O-02	O-04	BC-03	BC-02	B-02-BC-03 to B-04-BC-02	#N/A
Day 21	7/30/2018	O-02	O-04	BC-03	BC-03	B-02-BC-03 to B-04-BC-03	#N/A
Day 21	7/30/2018	O-02	O-04	BC-03	BC-04	B-02-BC-03 to B-04-BC-04	#N/A
Day 21	7/30/2018	O-02	O-05	BC-03	BC-01	B-02-BC-03 to B-05-BC-01	14.36907868
Day 21	7/30/2018	O-02	O-05	BC-03	BC-02	B-02-BC-03 to B-05-BC-02	14.09415038
Day 21	7/30/2018	O-02	O-05	BC-03	BC-03	B-02-BC-03 to B-05-BC-03	13.91019818
Day 21	7/30/2018	O-02	O-05	BC-03	BC-04	B-02-BC-03 to B-05-BC-04	13.79198647
Day 21	7/30/2018	O-02	O-06	BC-03	BC-01	B-02-BC-03 to B-06-BC-01	14.52481191
Day 21	7/30/2018	O-02	O-06	BC-03	BC-02	B-02-BC-03 to B-06-BC-02	14.19681344
Day 21	7/30/2018	O-02	O-06	BC-03	BC-03	B-02-BC-03 to B-06-BC-03	13.95377264
Day 21	7/30/2018	O-02	O-06	BC-03	BC-04	B-02-BC-03 to B-06-BC-04	13.63986035
Day 21	7/30/2018	O-02	O-07	BC-03	BC1-02	B-02-BC-03 to B-07-BC1-02	13.45058646
Day 21	7/30/2018	O-02	O-07	BC-03	BC1-04	B-02-BC-03 to B-07-BC1-04	13.01219167
Day 21	7/30/2018	O-02	O-07	BC-03	BC2-02	B-02-BC-03 to B-07-BC2-02	12.92772917
Day 21	7/30/2018	O-02	O-07	BC-03	BC2-04	B-02-BC-03 to B-07-BC2-04	12.68879792
Day 21	7/30/2018	O-02	O-03	BC-04	BC1-02	B-02-BC-04 to B-03-BC1-02	11.89567535
Day 21	7/30/2018	O-02	O-03	BC-04	BC1-04	B-02-BC-04 to B-03-BC1-04	11.92485747
Day 21	7/30/2018	O-02	O-03	BC-04	BC2-02	B-02-BC-04 to B-03-BC2-02	12.01658317
Day 21	7/30/2018	O-02	O-03	BC-04	BC2-04	B-02-BC-04 to B-03-BC2-04	#N/A
Day 21	7/30/2018	O-02	O-04	BC-04	BC-01	B-02-BC-04 to B-04-BC-01	#N/A
Day 21	7/30/2018	O-02	O-04	BC-04	BC-02	B-02-BC-04 to B-04-BC-02	#N/A
Day 21	7/30/2018	O-02	O-04	BC-04	BC-03	B-02-BC-04 to B-04-BC-03	#N/A
Day 21	7/30/2018	O-02	O-04	BC-04	BC-04	B-02-BC-04 to B-04-BC-04	14.15796052
Day 21	7/30/2018	O-02	O-05	BC-04	BC-01	B-02-BC-04 to B-05-BC-01	14.27062647
Day 21	7/30/2018	O-02	O-05	BC-04	BC-02	B-02-BC-04 to B-05-BC-02	13.95420488
Day 21	7/30/2018	O-02	O-05	BC-04	BC-03	B-02-BC-04 to B-05-BC-03	13.76205239
Day 21	7/30/2018	O-02	O-05	BC-04	BC-04	B-02-BC-04 to B-05-BC-04	13.67215976
Day 21	7/30/2018	O-02	O-06	BC-04	BC-01	B-02-BC-04 to B-06-BC-01	14.43331491
Day 21	7/30/2018	O-02	O-06	BC-04	BC-02	B-02-BC-04 to B-06-BC-02	14.08660262
Day 21	7/30/2018	O-02	O-06	BC-04	BC-03	B-02-BC-04 to B-06-BC-03	13.82078108
Day 21	7/30/2018	O-02	O-06	BC-04	BC-04	B-02-BC-04 to B-06-BC-04	13.49191086
Day 21	7/30/2018	O-02	O-07	BC-04	BC1-02	B-02-BC-04 to B-07-BC1-02	13.46349342
Day 21	7/30/2018	O-02	O-07	BC-04	BC1-04	B-02-BC-04 to B-07-BC1-04	12.95078178
Day 21	7/30/2018	O-02	O-07	BC-04	BC2-02	B-02-BC-04 to B-07-BC2-02	12.81827338
Day 21	7/30/2018	O-02	O-07	BC-04	BC2-04	B-02-BC-04 to B-07-BC2-04	12.64921807
Day 21	7/30/2018	O-03	O-03	BC1-02	BC1-04	B-03-BC1-02 to B-03-BC1-04	13.25481651
Day 21	7/30/2018	O-03	O-03	BC1-02	BC2-02	B-03-BC1-02 to B-03-BC2-02	15.20884653
Day 21	7/30/2018	O-03	O-03	BC1-02	BC2-04	B-03-BC1-02 to B-03-BC2-04	#N/A

Day Number	Date	Sending Well	Receiving Well	Sending Sensor ID	Receiving Sensor ID	Sensor Pair	Apparent Resistivity (Ω-m)
Day 21	7/30/2018	O-03	O-04	BC1-02	BC-01	B-03-BC1-02 to B-04-BC-01	#N/A
Day 21	7/30/2018	O-03	O-04	BC1-02	BC-02	B-03-BC1-02 to B-04-BC-02	#N/A
Day 21	7/30/2018	O-03	O-04	BC1-02	BC-03	B-03-BC1-02 to B-04-BC-03	#N/A
Day 21	7/30/2018	O-03	O-04	BC1-02	BC-04	B-03-BC1-02 to B-04-BC-04	13.07432066
Day 21	7/30/2018	O-03	O-05	BC1-02	BC-01	B-03-BC1-02 to B-05-BC-01	13.52378912
Day 21	7/30/2018	O-03	O-05	BC1-02	BC-02	B-03-BC1-02 to B-05-BC-02	13.43467581
Day 21	7/30/2018	O-03	O-05	BC1-02	BC-03	B-03-BC1-02 to B-05-BC-03	13.43310107
Day 21	7/30/2018	O-03	O-05	BC1-02	BC-04	B-03-BC1-02 to B-05-BC-04	13.49364166
Day 21	7/30/2018	O-03	O-06	BC1-02	BC-01	B-03-BC1-02 to B-06-BC-01	14.77285594
Day 21	7/30/2018	O-03	O-06	BC1-02	BC-02	B-03-BC1-02 to B-06-BC-02	14.66402451
Day 21	7/30/2018	O-03	O-06	BC1-02	BC-03	B-03-BC1-02 to B-06-BC-03	14.67705691
Day 21	7/30/2018	O-03	O-06	BC1-02	BC-04	B-03-BC1-02 to B-06-BC-04	14.54738496
Day 21	7/30/2018	O-03	O-07	BC1-02	BC1-02	B-03-BC1-02 to B-07-BC1-02	14.00762728
Day 21	7/30/2018	O-03	O-07	BC1-02	BC1-04	B-03-BC1-02 to B-07-BC1-04	13.74701702
Day 21	7/30/2018	O-03	O-07	BC1-02	BC2-02	B-03-BC1-02 to B-07-BC2-02	13.69738656
Day 21	7/30/2018	O-03	O-07	BC1-02	BC2-04	B-03-BC1-02 to B-07-BC2-04	13.66861633
Day 21	7/30/2018	O-03	O-03	BC1-04	BC2-02	B-03-BC1-04 to B-03-BC2-02	16.32344339
Day 21	7/30/2018	O-03	O-03	BC1-04	BC2-04	B-03-BC1-04 to B-03-BC2-04	#N/A
Day 21	7/30/2018	O-03	O-04	BC1-04	BC-01	B-03-BC1-04 to B-04-BC-01	#N/A
Day 21	7/30/2018	O-03	O-04	BC1-04	BC-02	B-03-BC1-04 to B-04-BC-02	#N/A
Day 21	7/30/2018	O-03	O-04	BC1-04	BC-03	B-03-BC1-04 to B-04-BC-03	#N/A
Day 21	7/30/2018	O-03	O-04	BC1-04	BC-04	B-03-BC1-04 to B-04-BC-04	12.88213641
Day 21	7/30/2018	O-03	O-05	BC1-04	BC-01	B-03-BC1-04 to B-05-BC-01	13.50224418
Day 21	7/30/2018	O-03	O-05	BC1-04	BC-02	B-03-BC1-04 to B-05-BC-02	13.36270077
Day 21	7/30/2018	O-03	O-05	BC1-04	BC-03	B-03-BC1-04 to B-05-BC-03	13.28472372
Day 21	7/30/2018	O-03	O-05	BC1-04	BC-04	B-03-BC1-04 to B-05-BC-04	13.30309954
Day 21	7/30/2018	O-03	O-06	BC1-04	BC-01	B-03-BC1-04 to B-06-BC-01	14.75636734
Day 21	7/30/2018	O-03	O-06	BC1-04	BC-02	B-03-BC1-04 to B-06-BC-02	14.61312121
Day 21	7/30/2018	O-03	O-06	BC1-04	BC-03	B-03-BC1-04 to B-06-BC-03	14.55695393
Day 21	7/30/2018	O-03	O-06	BC1-04	BC-04	B-03-BC1-04 to B-06-BC-04	14.37157376
Day 21	7/30/2018	O-03	O-07	BC1-04	BC1-02	B-03-BC1-04 to B-07-BC1-02	14.02003222
Day 21	7/30/2018	O-03	O-07	BC1-04	BC1-04	B-03-BC1-04 to B-07-BC1-04	13.65595485
Day 21	7/30/2018	O-03	O-07	BC1-04	BC2-02	B-03-BC1-04 to B-07-BC2-02	13.57491328
Day 21	7/30/2018	O-03	O-07	BC1-04	BC2-04	B-03-BC1-04 to B-07-BC2-04	13.51194705
Day 21	7/30/2018	O-03	O-03	BC2-02	BC2-04	B-03-BC2-02 to B-03-BC2-04	#N/A
Day 21	7/30/2018	O-03	O-04	BC2-02	BC-01	B-03-BC2-02 to B-04-BC-01	#N/A
Day 21	7/30/2018	O-03	O-04	BC2-02	BC-02	B-03-BC2-02 to B-04-BC-02	#N/A
Day 21	7/30/2018	O-03	O-04	BC2-02	BC-03	B-03-BC2-02 to B-04-BC-03	#N/A
Day 21	7/30/2018	O-03	O-04	BC2-02	BC-04	B-03-BC2-02 to B-04-BC-04	12.91874961
Day 21	7/30/2018	O-03	O-05	BC2-02	BC-01	B-03-BC2-02 to B-05-BC-01	13.60671454
Day 21	7/30/2018	O-03	O-05	BC2-02	BC-02	B-03-BC2-02 to B-05-BC-02	13.44551719
Day 21	7/30/2018	O-03	O-05	BC2-02	BC-03	B-03-BC2-02 to B-05-BC-03	13.32055372
Day 21	7/30/2018	O-03	O-05	BC2-02	BC-04	B-03-BC2-02 to B-05-BC-04	13.28604605
Day 21	7/30/2018	O-03	O-06	BC2-02	BC-01	B-03-BC2-02 to B-06-BC-01	14.8997676
Day 21	7/30/2018	O-03	O-06	BC2-02	BC-02	B-03-BC2-02 to B-06-BC-02	14.68964902
Day 21	7/30/2018	O-03	O-06	BC2-02	BC-03	B-03-BC2-02 to B-06-BC-03	14.60378886
Day 21	7/30/2018	O-03	O-06	BC2-02	BC-04	B-03-BC2-02 to B-06-BC-04	14.35406273
Day 21	7/30/2018	O-03	O-07	BC2-02	BC1-02	B-03-BC2-02 to B-07-BC1-02	14.1388476
Day 21	7/30/2018	O-03	O-07	BC2-02	BC1-04	B-03-BC2-02 to B-07-BC1-04	13.71235744
Day 21	7/30/2018	O-03	O-07	BC2-02	BC2-02	B-03-BC2-02 to B-07-BC2-02	13.56869716
Day 21	7/30/2018	O-03	O-07	BC2-02	BC2-04	B-03-BC2-02 to B-07-BC2-04	13.47952365
Day 21	7/30/2018	O-03	O-04	BC2-04	BC-01	B-03-BC2-04 to B-04-BC-01	#N/A
Day 21	7/30/2018	O-03	O-04	BC2-04	BC-02	B-03-BC2-04 to B-04-BC-02	#N/A
Day 21	7/30/2018	O-03	O-04	BC2-04	BC-03	B-03-BC2-04 to B-04-BC-03	#N/A
Day 21	7/30/2018	O-03	O-04	BC2-04	BC-04	B-03-BC2-04 to B-04-BC-04	12.90662646
Day 21	7/30/2018	O-03	O-05	BC2-04	BC-01	B-03-BC2-04 to B-05-BC-01	13.63977258
Day 21	7/30/2018	O-03	O-05	BC2-04	BC-02	B-03-BC2-04 to B-05-BC-02	13.42661324
Day 21	7/30/2018	O-03	O-05	BC2-04	BC-03	B-03-BC2-04 to B-05-BC-03	13.29582684
Day 21	7/30/2018	O-03	O-05	BC2-04	BC-04	B-03-BC2-04 to B-05-BC-04	13.2811531
Day 21	7/30/2018	O-03	O-06	BC2-04	BC-01	B-03-BC2-04 to B-06-BC-01	14.98172227
Day 21	7/30/2018	O-03	O-06	BC2-04	BC-02	B-03-BC2-04 to B-06-BC-02	14.72589924
Day 21	7/30/2018	O-03	O-06	BC2-04	BC-03	B-03-BC2-04 to B-06-BC-03	14.58467913
Day 21	7/30/2018	O-03	O-06	BC2-04	BC-04	B-03-BC2-04 to B-06-BC-04	14.31731223
Day 21	7/30/2018	O-03	O-07	BC2-04	BC1-02	B-03-BC2-04 to B-07-BC1-02	14.22770958
Day 21	7/30/2018	O-03	O-07	BC2-04	BC1-04	B-03-BC2-04 to B-07-BC1-04	13.75298543
Day 21	7/30/2018	O-03	O-07	BC2-04	BC2-02	B-03-BC2-04 to B-07-BC2-02	13.57129259
Day 21	7/30/2018	O-03	O-07	BC2-04	BC2-04	B-03-BC2-04 to B-07-BC2-04	13.44828213
Day 21	7/30/2018	O-04	O-04	BC-01	BC-02	B-04-BC-01 to B-04-BC-02	#N/A
Day 21	7/30/2018	O-04	O-04	BC-01	BC-03	B-04-BC-01 to B-04-BC-03	#N/A
Day 21	7/30/2018	O-04	O-04	BC-01	BC-04	B-04-BC-01 to B-04-BC-04	13.40821631
Day 21	7/30/2018	O-04	O-05	BC-01	BC-01	B-04-BC-01 to B-05-BC-01	11.01915047
Day 21	7/30/2018	O-04	O-05	BC-01	BC-02	B-04-BC-01 to B-05-BC-02	11.30921479
Day 21	7/30/2018	O-04	O-05	BC-01	BC-03	B-04-BC-01 to B-05-BC-03	11.45206845
Day 21	7/30/2018	O-04	O-05	BC-01	BC-04	B-04-BC-01 to B-05-BC-04	11.64591319
Day 21	7/30/2018	O-04	O-06	BC-01	BC-01	B-04-BC-01 to B-06-BC-01	12.60146789
Day 21	7/30/2018	O-04	O-06	BC-01	BC-02	B-04-BC-01 to B-06-BC-02	12.54492886

Day Number	Date	Sending Well	Receiving Well	Sending Sensor ID	Receiving Sensor ID	Sensor Pair	Apparent Resistivity (Ω-m)
Day 21	7/30/2018	O-04	O-06	BC-01	BC-03	B-04-BC-01 to B-06-BC-03	12.6334064
Day 21	7/30/2018	O-04	O-06	BC-01	BC-04	B-04-BC-01 to B-06-BC-04	12.61094167
Day 21	7/30/2018	O-04	O-07	BC-01	BC1-02	B-04-BC-01 to B-07-BC1-02	13.4188938
Day 21	7/30/2018	O-04	O-07	BC-01	BC1-04	B-04-BC-01 to B-07-BC1-04	13.14063032
Day 21	7/30/2018	O-04	O-07	BC-01	BC2-02	B-04-BC-01 to B-07-BC2-02	13.05996713
Day 21	7/30/2018	O-04	O-07	BC-01	BC2-04	B-04-BC-01 to B-07-BC2-04	13.17095563
Day 21	7/30/2018	O-04	O-04	BC-02	BC-03	B-04-BC-02 to B-04-BC-03	#N/A
Day 21	7/30/2018	O-04	O-04	BC-02	BC-04	B-04-BC-02 to B-04-BC-04	15.22149387
Day 21	7/30/2018	O-04	O-05	BC-02	BC-01	B-04-BC-02 to B-05-BC-01	11.22582913
Day 21	7/30/2018	O-04	O-05	BC-02	BC-02	B-04-BC-02 to B-05-BC-02	11.3935667
Day 21	7/30/2018	O-04	O-05	BC-02	BC-03	B-04-BC-02 to B-05-BC-03	11.57711351
Day 21	7/30/2018	O-04	O-05	BC-02	BC-04	B-04-BC-02 to B-05-BC-04	11.86644038
Day 21	7/30/2018	O-04	O-06	BC-02	BC-01	B-04-BC-02 to B-06-BC-01	12.70434003
Day 21	7/30/2018	O-04	O-06	BC-02	BC-02	B-04-BC-02 to B-06-BC-02	12.58420391
Day 21	7/30/2018	O-04	O-06	BC-02	BC-03	B-04-BC-02 to B-06-BC-03	12.58702219
Day 21	7/30/2018	O-04	O-06	BC-02	BC-04	B-04-BC-02 to B-06-BC-04	12.5191642
Day 21	7/30/2018	O-04	O-07	BC-02	BC1-02	B-04-BC-02 to B-07-BC1-02	13.44439879
Day 21	7/30/2018	O-04	O-07	BC-02	BC1-04	B-04-BC-02 to B-07-BC1-04	13.09250787
Day 21	7/30/2018	O-04	O-07	BC-02	BC2-02	B-04-BC-02 to B-07-BC2-02	12.94129157
Day 21	7/30/2018	O-04	O-07	BC-02	BC2-04	B-04-BC-02 to B-07-BC2-04	13.02724058
Day 21	7/30/2018	O-04	O-04	BC-03	BC-04	B-04-BC-03 to B-04-BC-04	24.7379398
Day 21	7/30/2018	O-04	O-05	BC-03	BC-01	B-04-BC-03 to B-05-BC-01	11.40779239
Day 21	7/30/2018	O-04	O-05	BC-03	BC-02	B-04-BC-03 to B-05-BC-02	11.56981672
Day 21	7/30/2018	O-04	O-05	BC-03	BC-03	B-04-BC-03 to B-05-BC-03	12.14490301
Day 21	7/30/2018	O-04	O-05	BC-03	BC-04	B-04-BC-03 to B-05-BC-04	12.92514338
Day 21	7/30/2018	O-04	O-06	BC-03	BC-01	B-04-BC-03 to B-06-BC-01	12.82784739
Day 21	7/30/2018	O-04	O-06	BC-03	BC-02	B-04-BC-03 to B-06-BC-02	12.70194033
Day 21	7/30/2018	O-04	O-06	BC-03	BC-03	B-04-BC-03 to B-06-BC-03	12.67132454
Day 21	7/30/2018	O-04	O-06	BC-03	BC-04	B-04-BC-03 to B-06-BC-04	12.56526471
Day 21	7/30/2018	O-04	O-07	BC-03	BC1-02	B-04-BC-03 to B-07-BC1-02	13.4628825
Day 21	7/30/2018	O-04	O-07	BC-03	BC1-04	B-04-BC-03 to B-07-BC1-04	13.0332499
Day 21	7/30/2018	O-04	O-07	BC-03	BC2-02	B-04-BC-03 to B-07-BC2-02	12.86536694
Day 21	7/30/2018	O-04	O-07	BC-03	BC2-04	B-04-BC-03 to B-07-BC2-04	12.82582345
Day 21	7/30/2018	O-04	O-05	BC-04	BC-01	B-04-BC-04 to B-05-BC-01	11.57417229
Day 21	7/30/2018	O-04	O-05	BC-04	BC-02	B-04-BC-04 to B-05-BC-02	11.74236531
Day 21	7/30/2018	O-04	O-05	BC-04	BC-03	B-04-BC-04 to B-05-BC-03	12.65748789
Day 21	7/30/2018	O-04	O-05	BC-04	BC-04	B-04-BC-04 to B-05-BC-04	13.95148354
Day 21	7/30/2018	O-04	O-06	BC-04	BC-01	B-04-BC-04 to B-06-BC-01	12.9813586
Day 21	7/30/2018	O-04	O-06	BC-04	BC-02	B-04-BC-04 to B-06-BC-02	12.82769264
Day 21	7/30/2018	O-04	O-06	BC-04	BC-03	B-04-BC-04 to B-06-BC-03	12.78090134
Day 21	7/30/2018	O-04	O-06	BC-04	BC-04	B-04-BC-04 to B-06-BC-04	12.75529714
Day 21	7/30/2018	O-04	O-07	BC-04	BC1-02	B-04-BC-04 to B-07-BC1-02	13.5925556
Day 21	7/30/2018	O-04	O-07	BC-04	BC1-04	B-04-BC-04 to B-07-BC1-04	13.0829226
Day 21	7/30/2018	O-04	O-07	BC-04	BC2-02	B-04-BC-04 to B-07-BC2-02	12.80623907
Day 21	7/30/2018	O-04	O-07	BC-04	BC2-04	B-04-BC-04 to B-07-BC2-04	12.96548261
Day 21	7/30/2018	O-05	O-05	BC-01	BC-02	B-05-BC-01 to B-05-BC-02	14.02783348
Day 21	7/30/2018	O-05	O-05	BC-01	BC-03	B-05-BC-01 to B-05-BC-03	14.29353652
Day 21	7/30/2018	O-05	O-05	BC-01	BC-04	B-05-BC-01 to B-05-BC-04	12.89238102
Day 21	7/30/2018	O-05	O-06	BC-01	BC-01	B-05-BC-01 to B-06-BC-01	10.30970454
Day 21	7/30/2018	O-05	O-06	BC-01	BC-02	B-05-BC-01 to B-06-BC-02	10.3769393
Day 21	7/30/2018	O-05	O-06	BC-01	BC-03	B-05-BC-01 to B-06-BC-03	10.60856016
Day 21	7/30/2018	O-05	O-06	BC-01	BC-04	B-05-BC-01 to B-06-BC-04	10.8268828
Day 21	7/30/2018	O-05	O-07	BC-01	BC1-02	B-05-BC-01 to B-07-BC1-02	11.20146872
Day 21	7/30/2018	O-05	O-07	BC-01	BC1-04	B-05-BC-01 to B-07-BC1-04	11.05428029
Day 21	7/30/2018	O-05	O-07	BC-01	BC2-02	B-05-BC-01 to B-07-BC2-02	10.99111288
Day 21	7/30/2018	O-05	O-07	BC-01	BC2-04	B-05-BC-01 to B-07-BC2-04	11.24837914
Day 21	7/30/2018	O-05	O-05	BC-02	BC-03	B-05-BC-02 to B-05-BC-03	17.00991632
Day 21	7/30/2018	O-05	O-05	BC-02	BC-04	B-05-BC-02 to B-05-BC-04	14.11171552
Day 21	7/30/2018	O-05	O-06	BC-02	BC-01	B-05-BC-02 to B-06-BC-01	10.52827354
Day 21	7/30/2018	O-05	O-06	BC-02	BC-02	B-05-BC-02 to B-06-BC-02	10.54317387
Day 21	7/30/2018	O-05	O-06	BC-02	BC-03	B-05-BC-02 to B-06-BC-03	10.6793178
Day 21	7/30/2018	O-05	O-06	BC-02	BC-04	B-05-BC-02 to B-06-BC-04	10.79642104
Day 21	7/30/2018	O-05	O-07	BC-02	BC1-02	B-05-BC-02 to B-07-BC1-02	11.24622847
Day 21	7/30/2018	O-05	O-07	BC-02	BC1-04	B-05-BC-02 to B-07-BC1-04	11.00216199
Day 21	7/30/2018	O-05	O-07	BC-02	BC2-02	B-05-BC-02 to B-07-BC2-02	10.91373919
Day 21	7/30/2018	O-05	O-07	BC-02	BC2-04	B-05-BC-02 to B-07-BC2-04	11.12247658
Day 21	7/30/2018	O-05	O-05	BC-03	BC-04	B-05-BC-03 to B-05-BC-04	24.84436403
Day 21	7/30/2018	O-05	O-06	BC-03	BC-01	B-05-BC-03 to B-06-BC-01	10.77500413
Day 21	7/30/2018	O-05	O-06	BC-03	BC-02	B-05-BC-03 to B-06-BC-02	10.74112454
Day 21	7/30/2018	O-05	O-06	BC-03	BC-03	B-05-BC-03 to B-06-BC-03	10.82417624
Day 21	7/30/2018	O-05	O-06	BC-03	BC-04	B-05-BC-03 to B-06-BC-04	10.94517283
Day 21	7/30/2018	O-05	O-07	BC-03	BC1-02	B-05-BC-03 to B-07-BC1-02	11.33126354
Day 21	7/30/2018	O-05	O-07	BC-03	BC1-04	B-05-BC-03 to B-07-BC1-04	10.91264087
Day 21	7/30/2018	O-05	O-07	BC-03	BC2-02	B-05-BC-03 to B-07-BC2-02	10.83452412
Day 21	7/30/2018	O-05	O-07	BC-03	BC2-04	B-05-BC-03 to B-07-BC2-04	11.05582936
Day 21	7/30/2018	O-05	O-06	BC-04	BC-01	B-05-BC-04 to B-06-BC-01	11.07631318

Day Number	Date	Sending Well	Receiving Well	Sending Sensor ID	Receiving Sensor ID	Sensor Pair	Apparent Resistivity (Ω-m)
Day 21	7/30/2018	O-05	O-06	BC-04	BC-02	B-05-BC-04 to B-06-BC-02	11.02661889
Day 21	7/30/2018	O-05	O-06	BC-04	BC-03	B-05-BC-04 to B-06-BC-03	11.06309449
Day 21	7/30/2018	O-05	O-06	BC-04	BC-04	B-05-BC-04 to B-06-BC-04	11.23422922
Day 21	7/30/2018	O-05	O-07	BC-04	BC1-02	B-05-BC-04 to B-07-BC1-02	11.4884872
Day 21	7/30/2018	O-05	O-07	BC-04	BC1-04	B-05-BC-04 to B-07-BC1-04	11.08743937
Day 21	7/30/2018	O-05	O-07	BC-04	BC2-02	B-05-BC-04 to B-07-BC2-02	10.90200348
Day 21	7/30/2018	O-05	O-07	BC-04	BC2-04	B-05-BC-04 to B-07-BC2-04	10.95068865
Day 21	7/30/2018	O-06	O-06	BC-01	BC-02	B-06-BC-01 to B-06-BC-02	11.54256875
Day 21	7/30/2018	O-06	O-06	BC-01	BC-03	B-06-BC-01 to B-06-BC-03	12.20345167
Day 21	7/30/2018	O-06	O-06	BC-01	BC-04	B-06-BC-01 to B-06-BC-04	13.15754781
Day 21	7/30/2018	O-06	O-07	BC-01	BC1-02	B-06-BC-01 to B-07-BC1-02	10.24413553
Day 21	7/30/2018	O-06	O-07	BC-01	BC1-04	B-06-BC-01 to B-07-BC1-04	10.61815624
Day 21	7/30/2018	O-06	O-07	BC-01	BC2-02	B-06-BC-01 to B-07-BC2-02	10.74005802
Day 21	7/30/2018	O-06	O-07	BC-01	BC2-04	B-06-BC-01 to B-07-BC2-04	11.25090848
Day 21	7/30/2018	O-06	O-06	BC-02	BC-03	B-06-BC-02 to B-06-BC-03	15.28599077
Day 21	7/30/2018	O-06	O-06	BC-02	BC-04	B-06-BC-02 to B-06-BC-04	15.64262742
Day 21	7/30/2018	O-06	O-07	BC-02	BC1-02	B-06-BC-02 to B-07-BC1-02	10.70993919
Day 21	7/30/2018	O-06	O-07	BC-02	BC1-04	B-06-BC-02 to B-07-BC1-04	10.99761041
Day 21	7/30/2018	O-06	O-07	BC-02	BC2-02	B-06-BC-02 to B-07-BC2-02	11.08843108
Day 21	7/30/2018	O-06	O-07	BC-02	BC2-04	B-06-BC-02 to B-07-BC2-04	11.84340494
Day 21	7/30/2018	O-06	O-06	BC-03	BC-04	B-06-BC-03 to B-06-BC-04	19.2346718
Day 21	7/30/2018	O-06	O-07	BC-03	BC1-02	B-06-BC-03 to B-07-BC1-02	11.20107387
Day 21	7/30/2018	O-06	O-07	BC-03	BC1-04	B-06-BC-03 to B-07-BC1-04	11.22152653
Day 21	7/30/2018	O-06	O-07	BC-03	BC2-02	B-06-BC-03 to B-07-BC2-02	11.20929529
Day 21	7/30/2018	O-06	O-07	BC-03	BC2-04	B-06-BC-03 to B-07-BC2-04	12.18323057
Day 21	7/30/2018	O-06	O-07	BC-04	BC1-02	B-06-BC-04 to B-07-BC1-02	11.59851788
Day 21	7/30/2018	O-06	O-07	BC-04	BC1-04	B-06-BC-04 to B-07-BC1-04	11.50685603
Day 21	7/30/2018	O-06	O-07	BC-04	BC2-02	B-06-BC-04 to B-07-BC2-02	11.67125732
Day 21	7/30/2018	O-06	O-07	BC-04	BC2-04	B-06-BC-04 to B-07-BC2-04	13.35257139
Day 21	7/30/2018	O-07	O-07	BC1-02	BC1-04	B-07-BC1-02 to B-07-BC1-04	19.96211379
Day 21	7/30/2018	O-07	O-07	BC1-02	BC2-02	B-07-BC1-02 to B-07-BC2-02	17.91958631
Day 21	7/30/2018	O-07	O-07	BC1-02	BC2-04	B-07-BC1-02 to B-07-BC2-04	14.48812177
Day 21	7/30/2018	O-07	O-07	BC1-04	BC2-02	B-07-BC1-04 to B-07-BC2-02	19.66365271
Day 21	7/30/2018	O-07	O-07	BC1-04	BC2-04	B-07-BC1-04 to B-07-BC2-04	14.8715948
Day 21	7/30/2018	O-07	O-07	BC2-02	BC2-04	B-07-BC2-02 to B-07-BC2-04	19.1908683
Day 22	7/31/2018	O-01	O-01	BC-01	BC-02	B-01-BC-01 to B-01-BC-02	14.455753
Day 22	7/31/2018	O-01	O-01	BC-01	BC-03	B-01-BC-01 to B-01-BC-03	16.07285825
Day 22	7/31/2018	O-01	O-01	BC-01	BC-04	B-01-BC-01 to B-01-BC-04	15.12657319
Day 22	7/31/2018	O-01	O-02	BC-01	BC-01	B-01-BC-01 to B-02-BC-01	12.86778576
Day 22	7/31/2018	O-01	O-02	BC-01	BC-02	B-01-BC-01 to B-02-BC-02	13.82233981
Day 22	7/31/2018	O-01	O-02	BC-01	BC-03	B-01-BC-01 to B-02-BC-03	14.44715967
Day 22	7/31/2018	O-01	O-02	BC-01	BC-04	B-01-BC-01 to B-02-BC-04	14.09441584
Day 22	7/31/2018	O-01	O-03	BC-01	BC1-02	B-01-BC-01 to B-03-BC1-02	11.26802219
Day 22	7/31/2018	O-01	O-03	BC-01	BC1-04	B-01-BC-01 to B-03-BC1-04	11.177802
Day 22	7/31/2018	O-01	O-03	BC-01	BC2-02	B-01-BC-01 to B-03-BC2-02	11.20067516
Day 22	7/31/2018	O-01	O-03	BC-01	BC2-04	B-01-BC-01 to B-03-BC2-04	11.30143523
Day 22	7/31/2018	O-01	O-04	BC-01	BC-01	B-01-BC-01 to B-04-BC-01	13.26491491
Day 22	7/31/2018	O-01	O-04	BC-01	BC-02	B-01-BC-01 to B-04-BC-02	13.14394028
Day 22	7/31/2018	O-01	O-04	BC-01	BC-03	B-01-BC-01 to B-04-BC-03	13.0178759
Day 22	7/31/2018	O-01	O-04	BC-01	BC-04	B-01-BC-01 to B-04-BC-04	12.90283164
Day 22	7/31/2018	O-01	O-05	BC-01	BC-01	B-01-BC-01 to B-05-BC-01	12.21234056
Day 22	7/31/2018	O-01	O-05	BC-01	BC-02	B-01-BC-01 to B-05-BC-02	12.04164359
Day 22	7/31/2018	O-01	O-05	BC-01	BC-03	B-01-BC-01 to B-05-BC-03	11.91269842
Day 22	7/31/2018	O-01	O-05	BC-01	BC-04	B-01-BC-01 to B-05-BC-04	11.87576283
Day 22	7/31/2018	O-01	O-06	BC-01	BC-01	B-01-BC-01 to B-06-BC-01	11.76085231
Day 22	7/31/2018	O-01	O-06	BC-01	BC-02	B-01-BC-01 to B-06-BC-02	11.53687119
Day 22	7/31/2018	O-01	O-06	BC-01	BC-03	B-01-BC-01 to B-06-BC-03	11.35233782
Day 22	7/31/2018	O-01	O-06	BC-01	BC-04	B-01-BC-01 to B-06-BC-04	11.20941538
Day 22	7/31/2018	O-01	O-07	BC-01	BC1-02	B-01-BC-01 to B-07-BC1-02	11.77433357
Day 22	7/31/2018	O-01	O-07	BC-01	BC1-04	B-01-BC-01 to B-07-BC1-04	11.69686794
Day 22	7/31/2018	O-01	O-07	BC-01	BC2-02	B-01-BC-01 to B-07-BC2-02	12.03565988
Day 22	7/31/2018	O-01	O-07	BC-01	BC2-04	B-01-BC-01 to B-07-BC2-04	11.7697302
Day 22	7/31/2018	O-01	O-01	BC-02	BC-03	B-01-BC-02 to B-01-BC-03	23.52162827
Day 22	7/31/2018	O-01	O-01	BC-02	BC-04	B-01-BC-02 to B-01-BC-04	19.18674808
Day 22	7/31/2018	O-01	O-02	BC-02	BC-01	B-01-BC-02 to B-02-BC-01	13.53101401
Day 22	7/31/2018	O-01	O-02	BC-02	BC-02	B-01-BC-02 to B-02-BC-02	14.69806206
Day 22	7/31/2018	O-01	O-02	BC-02	BC-03	B-01-BC-02 to B-02-BC-03	15.25585427
Day 22	7/31/2018	O-01	O-02	BC-02	BC-04	B-01-BC-02 to B-02-BC-04	15.21977738
Day 22	7/31/2018	O-01	O-03	BC-02	BC1-02	B-01-BC-02 to B-03-BC1-02	11.40735471
Day 22	7/31/2018	O-01	O-03	BC-02	BC1-04	B-01-BC-02 to B-03-BC1-04	11.32590344
Day 22	7/31/2018	O-01	O-03	BC-02	BC2-02	B-01-BC-02 to B-03-BC2-02	11.29720507
Day 22	7/31/2018	O-01	O-03	BC-02	BC2-04	B-01-BC-02 to B-03-BC2-04	11.41472424
Day 22	7/31/2018	O-01	O-04	BC-02	BC-01	B-01-BC-02 to B-04-BC-01	13.23012223
Day 22	7/31/2018	O-01	O-04	BC-02	BC-02	B-01-BC-02 to B-04-BC-02	13.10706621
Day 22	7/31/2018	O-01	O-04	BC-02	BC-03	B-01-BC-02 to B-04-BC-03	12.97491919
Day 22	7/31/2018	O-01	O-04	BC-02	BC-04	B-01-BC-02 to B-04-BC-04	12.84150738

Day Number	Date	Sending Well	Receiving Well	Sending Sensor ID	Receiving Sensor ID	Sensor Pair	Apparent Resistivity (Ω-m)
Day 22	7/31/2018	O-01	O-05	BC-02	BC-01	B-01-BC-02 to B-05-BC-01	12.20941535
Day 22	7/31/2018	O-01	O-05	BC-02	BC-02	B-01-BC-02 to B-05-BC-02	12.02617357
Day 22	7/31/2018	O-01	O-05	BC-02	BC-03	B-01-BC-02 to B-05-BC-03	11.86469867
Day 22	7/31/2018	O-01	O-05	BC-02	BC-04	B-01-BC-02 to B-05-BC-04	11.81924723
Day 22	7/31/2018	O-01	O-06	BC-02	BC-01	B-01-BC-02 to B-06-BC-01	11.84400867
Day 22	7/31/2018	O-01	O-06	BC-02	BC-02	B-01-BC-02 to B-06-BC-02	11.60851506
Day 22	7/31/2018	O-01	O-06	BC-02	BC-03	B-01-BC-02 to B-06-BC-03	11.37578227
Day 22	7/31/2018	O-01	O-06	BC-02	BC-04	B-01-BC-02 to B-06-BC-04	11.20222972
Day 22	7/31/2018	O-01	O-07	BC-02	BC1-02	B-01-BC-02 to B-07-BC1-02	11.95344248
Day 22	7/31/2018	O-01	O-07	BC-02	BC1-04	B-01-BC-02 to B-07-BC1-04	11.75186336
Day 22	7/31/2018	O-01	O-07	BC-02	BC2-02	B-01-BC-02 to B-07-BC2-02	11.96938055
Day 22	7/31/2018	O-01	O-07	BC-02	BC2-04	B-01-BC-02 to B-07-BC2-04	11.83096584
Day 22	7/31/2018	O-01	O-01	BC-03	BC-04	B-01-BC-03 to B-01-BC-04	24.21254472
Day 22	7/31/2018	O-01	O-02	BC-03	BC-01	B-01-BC-03 to B-02-BC-01	13.83062112
Day 22	7/31/2018	O-01	O-02	BC-03	BC-02	B-01-BC-03 to B-02-BC-02	15.02501319
Day 22	7/31/2018	O-01	O-02	BC-03	BC-03	B-01-BC-03 to B-02-BC-03	15.56108994
Day 22	7/31/2018	O-01	O-02	BC-03	BC-04	B-01-BC-03 to B-02-BC-04	16.17978238
Day 22	7/31/2018	O-01	O-03	BC-03	BC1-02	B-01-BC-03 to B-03-BC1-02	11.53801731
Day 22	7/31/2018	O-01	O-03	BC-03	BC1-04	B-01-BC-03 to B-03-BC1-04	11.40913321
Day 22	7/31/2018	O-01	O-03	BC-03	BC2-02	B-01-BC-03 to B-03-BC2-02	11.39188175
Day 22	7/31/2018	O-01	O-03	BC-03	BC2-04	B-01-BC-03 to B-03-BC2-04	11.47753841
Day 22	7/31/2018	O-01	O-04	BC-03	BC-01	B-01-BC-03 to B-04-BC-01	13.23501443
Day 22	7/31/2018	O-01	O-04	BC-03	BC-02	B-01-BC-03 to B-04-BC-02	13.03438396
Day 22	7/31/2018	O-01	O-04	BC-03	BC-03	B-01-BC-03 to B-04-BC-03	12.92279498
Day 22	7/31/2018	O-01	O-04	BC-03	BC-04	B-01-BC-03 to B-04-BC-04	12.80583526
Day 22	7/31/2018	O-01	O-05	BC-03	BC-01	B-01-BC-03 to B-05-BC-01	12.25587046
Day 22	7/31/2018	O-01	O-05	BC-03	BC-02	B-01-BC-03 to B-05-BC-02	12.01142673
Day 22	7/31/2018	O-01	O-05	BC-03	BC-03	B-01-BC-03 to B-05-BC-03	11.85016184
Day 22	7/31/2018	O-01	O-05	BC-03	BC-04	B-01-BC-03 to B-05-BC-04	11.78192808
Day 22	7/31/2018	O-01	O-06	BC-03	BC-01	B-01-BC-03 to B-06-BC-01	11.97711273
Day 22	7/31/2018	O-01	O-06	BC-03	BC-02	B-01-BC-03 to B-06-BC-02	11.68592343
Day 22	7/31/2018	O-01	O-06	BC-03	BC-03	B-01-BC-03 to B-06-BC-03	11.42400861
Day 22	7/31/2018	O-01	O-06	BC-03	BC-04	B-01-BC-03 to B-06-BC-04	11.25286267
Day 22	7/31/2018	O-01	O-07	BC-03	BC1-02	B-01-BC-03 to B-07-BC1-02	12.17215633
Day 22	7/31/2018	O-01	O-07	BC-03	BC1-04	B-01-BC-03 to B-07-BC1-04	11.85108023
Day 22	7/31/2018	O-01	O-07	BC-03	BC2-02	B-01-BC-03 to B-07-BC2-02	12.00452424
Day 22	7/31/2018	O-01	O-07	BC-03	BC2-04	B-01-BC-03 to B-07-BC2-04	12.03927143
Day 22	7/31/2018	O-01	O-02	BC-04	BC-01	B-01-BC-04 to B-02-BC-01	13.46458439
Day 22	7/31/2018	O-01	O-02	BC-04	BC-02	B-01-BC-04 to B-02-BC-02	14.67047872
Day 22	7/31/2018	O-01	O-02	BC-04	BC-03	B-01-BC-04 to B-02-BC-03	15.13703429
Day 22	7/31/2018	O-01	O-02	BC-04	BC-04	B-01-BC-04 to B-02-BC-04	16.73244813
Day 22	7/31/2018	O-01	O-03	BC-04	BC1-02	B-01-BC-04 to B-03-BC1-02	11.69068067
Day 22	7/31/2018	O-01	O-03	BC-04	BC1-04	B-01-BC-04 to B-03-BC1-04	11.51762892
Day 22	7/31/2018	O-01	O-03	BC-04	BC2-02	B-01-BC-04 to B-03-BC2-02	11.49900399
Day 22	7/31/2018	O-01	O-03	BC-04	BC2-04	B-01-BC-04 to B-03-BC2-04	11.68976443
Day 22	7/31/2018	O-01	O-04	BC-04	BC-01	B-01-BC-04 to B-04-BC-01	13.3830065
Day 22	7/31/2018	O-01	O-04	BC-04	BC-02	B-01-BC-04 to B-04-BC-02	13.1887919
Day 22	7/31/2018	O-01	O-04	BC-04	BC-03	B-01-BC-04 to B-04-BC-03	13.05503102
Day 22	7/31/2018	O-01	O-04	BC-04	BC-04	B-01-BC-04 to B-04-BC-04	12.98976195
Day 22	7/31/2018	O-01	O-05	BC-04	BC-01	B-01-BC-04 to B-05-BC-01	12.45737683
Day 22	7/31/2018	O-01	O-05	BC-04	BC-02	B-01-BC-04 to B-05-BC-02	12.18440519
Day 22	7/31/2018	O-01	O-05	BC-04	BC-03	B-01-BC-04 to B-05-BC-03	11.99503341
Day 22	7/31/2018	O-01	O-05	BC-04	BC-04	B-01-BC-04 to B-05-BC-04	11.97090569
Day 22	7/31/2018	O-01	O-06	BC-04	BC-01	B-01-BC-04 to B-06-BC-01	12.19806997
Day 22	7/31/2018	O-01	O-06	BC-04	BC-02	B-01-BC-04 to B-06-BC-02	11.89325
Day 22	7/31/2018	O-01	O-06	BC-04	BC-03	B-01-BC-04 to B-06-BC-03	11.61384023
Day 22	7/31/2018	O-01	O-06	BC-04	BC-04	B-01-BC-04 to B-06-BC-04	11.47201689
Day 22	7/31/2018	O-01	O-07	BC-04	BC1-02	B-01-BC-04 to B-07-BC1-02	12.35340434
Day 22	7/31/2018	O-01	O-07	BC-04	BC1-04	B-01-BC-04 to B-07-BC1-04	11.96137519
Day 22	7/31/2018	O-01	O-07	BC-04	BC2-02	B-01-BC-04 to B-07-BC2-02	12.11017938
Day 22	7/31/2018	O-01	O-07	BC-04	BC2-04	B-01-BC-04 to B-07-BC2-04	12.4655351
Day 22	7/31/2018	O-02	O-02	BC-01	BC-02	B-02-BC-01 to B-02-BC-02	14.27708934
Day 22	7/31/2018	O-02	O-02	BC-01	BC-03	B-02-BC-01 to B-02-BC-03	16.09133913
Day 22	7/31/2018	O-02	O-02	BC-01	BC-04	B-02-BC-01 to B-02-BC-04	16.06826264
Day 22	7/31/2018	O-02	O-03	BC-01	BC1-02	B-02-BC-01 to B-03-BC1-02	10.48527843
Day 22	7/31/2018	O-02	O-03	BC-01	BC1-04	B-02-BC-01 to B-03-BC1-04	10.6545282
Day 22	7/31/2018	O-02	O-03	BC-01	BC2-02	B-02-BC-01 to B-03-BC2-02	10.82903531
Day 22	7/31/2018	O-02	O-03	BC-01	BC2-04	B-02-BC-01 to B-03-BC2-04	11.18469461
Day 22	7/31/2018	O-02	O-04	BC-01	BC-01	B-02-BC-01 to B-04-BC-01	13.92565944
Day 22	7/31/2018	O-02	O-04	BC-01	BC-02	B-02-BC-01 to B-04-BC-02	13.8119615
Day 22	7/31/2018	O-02	O-04	BC-01	BC-03	B-02-BC-01 to B-04-BC-03	13.70460348
Day 22	7/31/2018	O-02	O-04	BC-01	BC-04	B-02-BC-01 to B-04-BC-04	13.596726
Day 22	7/31/2018	O-02	O-05	BC-01	BC-01	B-02-BC-01 to B-05-BC-01	13.51499607
Day 22	7/31/2018	O-02	O-05	BC-01	BC-02	B-02-BC-01 to B-05-BC-02	13.47257219
Day 22	7/31/2018	O-02	O-05	BC-01	BC-03	B-02-BC-01 to B-05-BC-03	13.21952757
Day 22	7/31/2018	O-02	O-05	BC-01	BC-04	B-02-BC-01 to B-05-BC-04	13.18176148

Day Number	Date	Sending Well	Receiving Well	Sending Sensor ID	Receiving Sensor ID	Sensor Pair	Apparent Resistivity (Ω-m)
Day 22	7/31/2018	O-02	O-06	BC-01	BC-01	B-02-BC-01 to B-06-BC-01	13.50661619
Day 22	7/31/2018	O-02	O-06	BC-01	BC-02	B-02-BC-01 to B-06-BC-02	13.2776473
Day 22	7/31/2018	O-02	O-06	BC-01	BC-03	B-02-BC-01 to B-06-BC-03	13.15318132
Day 22	7/31/2018	O-02	O-06	BC-01	BC-04	B-02-BC-01 to B-06-BC-04	12.99238971
Day 22	7/31/2018	O-02	O-07	BC-01	BC1-02	B-02-BC-01 to B-07-BC1-02	12.40359487
Day 22	7/31/2018	O-02	O-07	BC-01	BC1-04	B-02-BC-01 to B-07-BC1-04	12.18078931
Day 22	7/31/2018	O-02	O-07	BC-01	BC2-02	B-02-BC-01 to B-07-BC2-02	12.19021446
Day 22	7/31/2018	O-02	O-07	BC-01	BC2-04	B-02-BC-01 to B-07-BC2-04	12.03403362
Day 22	7/31/2018	O-02	O-02	BC-02	BC-03	B-02-BC-02 to B-02-BC-03	16.65542093
Day 22	7/31/2018	O-02	O-02	BC-02	BC-04	B-02-BC-02 to B-02-BC-04	18.04551355
Day 22	7/31/2018	O-02	O-03	BC-02	BC1-02	B-02-BC-02 to B-03-BC1-02	10.965859
Day 22	7/31/2018	O-02	O-03	BC-02	BC1-04	B-02-BC-02 to B-03-BC1-04	11.16634947
Day 22	7/31/2018	O-02	O-03	BC-02	BC2-02	B-02-BC-02 to B-03-BC2-02	11.36103249
Day 22	7/31/2018	O-02	O-03	BC-02	BC2-04	B-02-BC-02 to B-03-BC2-04	11.75652126
Day 22	7/31/2018	O-02	O-04	BC-02	BC-01	B-02-BC-02 to B-04-BC-01	14.124564
Day 22	7/31/2018	O-02	O-04	BC-02	BC-02	B-02-BC-02 to B-04-BC-02	13.97624435
Day 22	7/31/2018	O-02	O-04	BC-02	BC-03	B-02-BC-02 to B-04-BC-03	13.81811956
Day 22	7/31/2018	O-02	O-04	BC-02	BC-04	B-02-BC-02 to B-04-BC-04	13.69620173
Day 22	7/31/2018	O-02	O-05	BC-02	BC-01	B-02-BC-02 to B-05-BC-01	13.66613132
Day 22	7/31/2018	O-02	O-05	BC-02	BC-02	B-02-BC-02 to B-05-BC-02	13.50247889
Day 22	7/31/2018	O-02	O-05	BC-02	BC-03	B-02-BC-02 to B-05-BC-03	13.34285211
Day 22	7/31/2018	O-02	O-05	BC-02	BC-04	B-02-BC-02 to B-05-BC-04	13.28913502
Day 22	7/31/2018	O-02	O-06	BC-02	BC-01	B-02-BC-02 to B-06-BC-01	13.76934127
Day 22	7/31/2018	O-02	O-06	BC-02	BC-02	B-02-BC-02 to B-06-BC-02	13.51371467
Day 22	7/31/2018	O-02	O-06	BC-02	BC-03	B-02-BC-02 to B-06-BC-03	13.30314032
Day 22	7/31/2018	O-02	O-06	BC-02	BC-04	B-02-BC-02 to B-06-BC-04	13.0901177
Day 22	7/31/2018	O-02	O-07	BC-02	BC1-02	B-02-BC-02 to B-07-BC1-02	12.68433998
Day 22	7/31/2018	O-02	O-07	BC-02	BC1-04	B-02-BC-02 to B-07-BC1-04	12.39519829
Day 22	7/31/2018	O-02	O-07	BC-02	BC2-02	B-02-BC-02 to B-07-BC2-02	12.38583702
Day 22	7/31/2018	O-02	O-07	BC-02	BC2-04	B-02-BC-02 to B-07-BC2-04	12.18174956
Day 22	7/31/2018	O-02	O-02	BC-03	BC-04	B-02-BC-03 to B-02-BC-04	18.77332135
Day 22	7/31/2018	O-02	O-03	BC-03	BC1-02	B-02-BC-03 to B-03-BC1-02	11.38296579
Day 22	7/31/2018	O-02	O-03	BC-03	BC1-04	B-02-BC-03 to B-03-BC1-04	11.46611406
Day 22	7/31/2018	O-02	O-03	BC-03	BC2-02	B-02-BC-03 to B-03-BC2-02	11.58969768
Day 22	7/31/2018	O-02	O-03	BC-03	BC2-04	B-02-BC-03 to B-03-BC2-04	11.86398385
Day 22	7/31/2018	O-02	O-04	BC-03	BC-01	B-02-BC-03 to B-04-BC-01	14.14461248
Day 22	7/31/2018	O-02	O-04	BC-03	BC-02	B-02-BC-03 to B-04-BC-02	13.92765209
Day 22	7/31/2018	O-02	O-04	BC-03	BC-03	B-02-BC-03 to B-04-BC-03	13.76314897
Day 22	7/31/2018	O-02	O-04	BC-03	BC-04	B-02-BC-03 to B-04-BC-04	13.57679305
Day 22	7/31/2018	O-02	O-05	BC-03	BC-01	B-02-BC-03 to B-05-BC-01	13.69557314
Day 22	7/31/2018	O-02	O-05	BC-03	BC-02	B-02-BC-03 to B-05-BC-02	13.43573305
Day 22	7/31/2018	O-02	O-05	BC-03	BC-03	B-02-BC-03 to B-05-BC-03	13.2724972
Day 22	7/31/2018	O-02	O-05	BC-03	BC-04	B-02-BC-03 to B-05-BC-04	13.17474352
Day 22	7/31/2018	O-02	O-06	BC-03	BC-01	B-02-BC-03 to B-06-BC-01	13.86072609
Day 22	7/31/2018	O-02	O-06	BC-03	BC-02	B-02-BC-03 to B-06-BC-02	13.5454468
Day 22	7/31/2018	O-02	O-06	BC-03	BC-03	B-02-BC-03 to B-06-BC-03	13.33347847
Day 22	7/31/2018	O-02	O-06	BC-03	BC-04	B-02-BC-03 to B-06-BC-04	13.05780058
Day 22	7/31/2018	O-02	O-07	BC-03	BC1-02	B-02-BC-03 to B-07-BC1-02	12.92809151
Day 22	7/31/2018	O-02	O-07	BC-03	BC1-04	B-02-BC-03 to B-07-BC1-04	12.52841365
Day 22	7/31/2018	O-02	O-07	BC-03	BC2-02	B-02-BC-03 to B-07-BC2-02	12.46956795
Day 22	7/31/2018	O-02	O-07	BC-03	BC2-04	B-02-BC-03 to B-07-BC2-04	12.24374387
Day 22	7/31/2018	O-02	O-03	BC-04	BC1-02	B-02-BC-04 to B-03-BC1-02	11.49638485
Day 22	7/31/2018	O-02	O-03	BC-04	BC1-04	B-02-BC-04 to B-03-BC1-04	11.53066173
Day 22	7/31/2018	O-02	O-03	BC-04	BC2-02	B-02-BC-04 to B-03-BC2-02	11.66822876
Day 22	7/31/2018	O-02	O-03	BC-04	BC2-04	B-02-BC-04 to B-03-BC2-04	12.17979385
Day 22	7/31/2018	O-02	O-04	BC-04	BC-01	B-02-BC-04 to B-04-BC-01	14.08954775
Day 22	7/31/2018	O-02	O-04	BC-04	BC-02	B-02-BC-04 to B-04-BC-02	13.848886
Day 22	7/31/2018	O-02	O-04	BC-04	BC-03	B-02-BC-04 to B-04-BC-03	13.65969724
Day 22	7/31/2018	O-02	O-04	BC-04	BC-04	B-02-BC-04 to B-04-BC-04	13.54391511
Day 22	7/31/2018	O-02	O-05	BC-04	BC-01	B-02-BC-04 to B-05-BC-01	13.60539544
Day 22	7/31/2018	O-02	O-05	BC-04	BC-02	B-02-BC-04 to B-05-BC-02	13.34319533
Day 22	7/31/2018	O-02	O-05	BC-04	BC-03	B-02-BC-04 to B-05-BC-03	13.12935297
Day 22	7/31/2018	O-02	O-05	BC-04	BC-04	B-02-BC-04 to B-05-BC-04	13.08294441
Day 22	7/31/2018	O-02	O-06	BC-04	BC-01	B-02-BC-04 to B-06-BC-01	13.80795053
Day 22	7/31/2018	O-02	O-06	BC-04	BC-02	B-02-BC-04 to B-06-BC-02	13.48194361
Day 22	7/31/2018	O-02	O-06	BC-04	BC-03	B-02-BC-04 to B-06-BC-03	13.19580913
Day 22	7/31/2018	O-02	O-06	BC-04	BC-04	B-02-BC-04 to B-06-BC-04	12.95883489
Day 22	7/31/2018	O-02	O-07	BC-04	BC1-02	B-02-BC-04 to B-07-BC1-02	12.91096869
Day 22	7/31/2018	O-02	O-07	BC-04	BC1-04	B-02-BC-04 to B-07-BC1-04	12.44936295
Day 22	7/31/2018	O-02	O-07	BC-04	BC2-02	B-02-BC-04 to B-07-BC2-02	12.3517209
Day 22	7/31/2018	O-02	O-07	BC-04	BC2-04	B-02-BC-04 to B-07-BC2-04	12.1990661
Day 22	7/31/2018	O-03	O-03	BC1-02	BC1-04	B-03-BC1-02 to B-03-BC1-04	13.21927198
Day 22	7/31/2018	O-03	O-03	BC1-02	BC2-02	B-03-BC1-02 to B-03-BC2-02	15.11653799
Day 22	7/31/2018	O-03	O-03	BC1-02	BC2-04	B-03-BC1-02 to B-03-BC2-04	14.53359617
Day 22	7/31/2018	O-03	O-04	BC1-02	BC-01	B-03-BC1-02 to B-04-BC-01	12.60780688
Day 22	7/31/2018	O-03	O-04	BC1-02	BC-02	B-03-BC1-02 to B-04-BC-02	12.65315166

Day Number	Date	Sending Well	Receiving Well	Sending Sensor ID	Receiving Sensor ID	Sensor Pair	Apparent Resistivity (Ω-m)
Day 22	7/31/2018	O-03	O-04	BC1-02	BC-03	B-03-BC1-02 to B-04-BC-03	12.60890578
Day 22	7/31/2018	O-03	O-04	BC1-02	BC-04	B-03-BC1-02 to B-04-BC-04	12.57092076
Day 22	7/31/2018	O-03	O-05	BC1-02	BC-01	B-03-BC1-02 to B-05-BC-01	12.9699621
Day 22	7/31/2018	O-03	O-05	BC1-02	BC-02	B-03-BC1-02 to B-05-BC-02	12.87834563
Day 22	7/31/2018	O-03	O-05	BC1-02	BC-03	B-03-BC1-02 to B-05-BC-03	12.85827759
Day 22	7/31/2018	O-03	O-05	BC1-02	BC-04	B-03-BC1-02 to B-05-BC-04	12.92290849
Day 22	7/31/2018	O-03	O-06	BC1-02	BC-01	B-03-BC1-02 to B-06-BC-01	14.10554332
Day 22	7/31/2018	O-03	O-06	BC1-02	BC-02	B-03-BC1-02 to B-06-BC-02	14.01530214
Day 22	7/31/2018	O-03	O-06	BC1-02	BC-03	B-03-BC1-02 to B-06-BC-03	13.99264954
Day 22	7/31/2018	O-03	O-06	BC1-02	BC-04	B-03-BC1-02 to B-06-BC-04	13.88686971
Day 22	7/31/2018	O-03	O-07	BC1-02	BC1-02	B-03-BC1-02 to B-07-BC1-02	13.30436308
Day 22	7/31/2018	O-03	O-07	BC1-02	BC1-04	B-03-BC1-02 to B-07-BC1-04	13.1000339
Day 22	7/31/2018	O-03	O-07	BC1-02	BC2-02	B-03-BC1-02 to B-07-BC2-02	13.07991912
Day 22	7/31/2018	O-03	O-07	BC1-02	BC2-04	B-03-BC1-02 to B-07-BC2-04	13.05751519
Day 22	7/31/2018	O-03	O-03	BC1-04	BC2-02	B-03-BC1-04 to B-03-BC2-02	16.2943911
Day 22	7/31/2018	O-03	O-03	BC1-04	BC2-04	B-03-BC1-04 to B-03-BC2-04	15.81057563
Day 22	7/31/2018	O-03	O-04	BC1-04	BC-01	B-03-BC1-04 to B-04-BC-01	12.57385825
Day 22	7/31/2018	O-03	O-04	BC1-04	BC-02	B-03-BC1-04 to B-04-BC-02	12.59371658
Day 22	7/31/2018	O-03	O-04	BC1-04	BC-03	B-03-BC1-04 to B-04-BC-03	12.49259869
Day 22	7/31/2018	O-03	O-04	BC1-04	BC-04	B-03-BC1-04 to B-04-BC-04	12.43702336
Day 22	7/31/2018	O-03	O-05	BC1-04	BC-01	B-03-BC1-04 to B-05-BC-01	12.91739947
Day 22	7/31/2018	O-03	O-05	BC1-04	BC-02	B-03-BC1-04 to B-05-BC-02	12.83372362
Day 22	7/31/2018	O-03	O-05	BC1-04	BC-03	B-03-BC1-04 to B-05-BC-03	12.71768267
Day 22	7/31/2018	O-03	O-05	BC1-04	BC-04	B-03-BC1-04 to B-05-BC-04	12.77113956
Day 22	7/31/2018	O-03	O-06	BC1-04	BC-01	B-03-BC1-04 to B-06-BC-01	14.08813667
Day 22	7/31/2018	O-03	O-06	BC1-04	BC-02	B-03-BC1-04 to B-06-BC-02	13.96779763
Day 22	7/31/2018	O-03	O-06	BC1-04	BC-03	B-03-BC1-04 to B-06-BC-03	13.91062505
Day 22	7/31/2018	O-03	O-06	BC1-04	BC-04	B-03-BC1-04 to B-06-BC-04	13.74445985
Day 22	7/31/2018	O-03	O-07	BC1-04	BC1-02	B-03-BC1-04 to B-07-BC1-02	13.28996423
Day 22	7/31/2018	O-03	O-07	BC1-04	BC1-04	B-03-BC1-04 to B-07-BC1-04	13.03231322
Day 22	7/31/2018	O-03	O-07	BC1-04	BC2-02	B-03-BC1-04 to B-07-BC2-02	12.95782797
Day 22	7/31/2018	O-03	O-07	BC1-04	BC2-04	B-03-BC1-04 to B-07-BC2-04	12.88912765
Day 22	7/31/2018	O-03	O-03	BC2-02	BC2-04	B-03-BC2-02 to B-03-BC2-04	36.72765187
Day 22	7/31/2018	O-03	O-04	BC2-02	BC-01	B-03-BC2-02 to B-04-BC-01	12.67152631
Day 22	7/31/2018	O-03	O-04	BC2-02	BC-02	B-03-BC2-02 to B-04-BC-02	12.58681359
Day 22	7/31/2018	O-03	O-04	BC2-02	BC-03	B-03-BC2-02 to B-04-BC-03	12.51639695
Day 22	7/31/2018	O-03	O-04	BC2-02	BC-04	B-03-BC2-02 to B-04-BC-04	12.45538949
Day 22	7/31/2018	O-03	O-05	BC2-02	BC-01	B-03-BC2-02 to B-05-BC-01	13.0132147
Day 22	7/31/2018	O-03	O-05	BC2-02	BC-02	B-03-BC2-02 to B-05-BC-02	12.82878342
Day 22	7/31/2018	O-03	O-05	BC2-02	BC-03	B-03-BC2-02 to B-05-BC-03	12.74879573
Day 22	7/31/2018	O-03	O-05	BC2-02	BC-04	B-03-BC2-02 to B-05-BC-04	12.73087952
Day 22	7/31/2018	O-03	O-06	BC2-02	BC-01	B-03-BC2-02 to B-06-BC-01	14.21161974
Day 22	7/31/2018	O-03	O-06	BC2-02	BC-02	B-03-BC2-02 to B-06-BC-02	14.00716007
Day 22	7/31/2018	O-03	O-06	BC2-02	BC-03	B-03-BC2-02 to B-06-BC-03	13.93514482
Day 22	7/31/2018	O-03	O-06	BC2-02	BC-04	B-03-BC2-02 to B-06-BC-04	13.74874565
Day 22	7/31/2018	O-03	O-07	BC2-02	BC1-02	B-03-BC2-02 to B-07-BC1-02	13.41223782
Day 22	7/31/2018	O-03	O-07	BC2-02	BC1-04	B-03-BC2-02 to B-07-BC1-04	13.05742366
Day 22	7/31/2018	O-03	O-07	BC2-02	BC2-02	B-03-BC2-02 to B-07-BC2-02	12.97158142
Day 22	7/31/2018	O-03	O-07	BC2-02	BC2-04	B-03-BC2-02 to B-07-BC2-04	12.83852009
Day 22	7/31/2018	O-03	O-04	BC2-04	BC-01	B-03-BC2-04 to B-04-BC-01	12.6527156
Day 22	7/31/2018	O-03	O-04	BC2-04	BC-02	B-03-BC2-04 to B-04-BC-02	12.53316506
Day 22	7/31/2018	O-03	O-04	BC2-04	BC-03	B-03-BC2-04 to B-04-BC-03	12.44493553
Day 22	7/31/2018	O-03	O-04	BC2-04	BC-04	B-03-BC2-04 to B-04-BC-04	12.4461835
Day 22	7/31/2018	O-03	O-05	BC2-04	BC-01	B-03-BC2-04 to B-05-BC-01	13.05054816
Day 22	7/31/2018	O-03	O-05	BC2-04	BC-02	B-03-BC2-04 to B-05-BC-02	12.82565153
Day 22	7/31/2018	O-03	O-05	BC2-04	BC-03	B-03-BC2-04 to B-05-BC-03	12.69759561
Day 22	7/31/2018	O-03	O-05	BC2-04	BC-04	B-03-BC2-04 to B-05-BC-04	12.71591786
Day 22	7/31/2018	O-03	O-06	BC2-04	BC-01	B-03-BC2-04 to B-06-BC-01	14.28435492
Day 22	7/31/2018	O-03	O-06	BC2-04	BC-02	B-03-BC2-04 to B-06-BC-02	14.06151853
Day 22	7/31/2018	O-03	O-06	BC2-04	BC-03	B-03-BC2-04 to B-06-BC-03	13.89408722
Day 22	7/31/2018	O-03	O-06	BC2-04	BC-04	B-03-BC2-04 to B-06-BC-04	13.70774854
Day 22	7/31/2018	O-03	O-07	BC2-04	BC1-02	B-03-BC2-04 to B-07-BC1-02	13.5242202
Day 22	7/31/2018	O-03	O-07	BC2-04	BC1-04	B-03-BC2-04 to B-07-BC1-04	13.10834207
Day 22	7/31/2018	O-03	O-07	BC2-04	BC2-02	B-03-BC2-04 to B-07-BC2-02	12.93440828
Day 22	7/31/2018	O-03	O-07	BC2-04	BC2-04	B-03-BC2-04 to B-07-BC2-04	12.83824352
Day 22	7/31/2018	O-04	O-04	BC-01	BC-02	B-04-BC-01 to B-04-BC-02	14.49585004
Day 22	7/31/2018	O-04	O-04	BC-01	BC-03	B-04-BC-01 to B-04-BC-03	14.92301839
Day 22	7/31/2018	O-04	O-04	BC-01	BC-04	B-04-BC-01 to B-04-BC-04	13.28437945
Day 22	7/31/2018	O-04	O-05	BC-01	BC-01	B-04-BC-01 to B-05-BC-01	10.83794248
Day 22	7/31/2018	O-04	O-05	BC-01	BC-02	B-04-BC-01 to B-05-BC-02	11.11802302
Day 22	7/31/2018	O-04	O-05	BC-01	BC-03	B-04-BC-01 to B-05-BC-03	11.24999096
Day 22	7/31/2018	O-04	O-05	BC-01	BC-04	B-04-BC-01 to B-05-BC-04	11.40886049
Day 22	7/31/2018	O-04	O-06	BC-01	BC-01	B-04-BC-01 to B-06-BC-01	12.12801649
Day 22	7/31/2018	O-04	O-06	BC-01	BC-02	B-04-BC-01 to B-06-BC-02	12.06525639
Day 22	7/31/2018	O-04	O-06	BC-01	BC-03	B-04-BC-01 to B-06-BC-03	12.14960422
Day 22	7/31/2018	O-04	O-06	BC-01	BC-04	B-04-BC-01 to B-06-BC-04	12.14592245

Day Number	Date	Sending Well	Receiving Well	Sending Sensor ID	Receiving Sensor ID	Sensor Pair	Apparent Resistivity (Ω-m)
Day 22	7/31/2018	O-04	O-07	BC-01	BC1-02	B-04-BC-01 to B-07-BC1-02	12.75909203
Day 22	7/31/2018	O-04	O-07	BC-01	BC1-04	B-04-BC-01 to B-07-BC1-04	12.56398854
Day 22	7/31/2018	O-04	O-07	BC-01	BC2-02	B-04-BC-01 to B-07-BC2-02	12.47770032
Day 22	7/31/2018	O-04	O-07	BC-01	BC2-04	B-04-BC-01 to B-07-BC2-04	12.54409737
Day 22	7/31/2018	O-04	O-04	BC-02	BC-03	B-04-BC-02 to B-04-BC-03	18.39486671
Day 22	7/31/2018	O-04	O-04	BC-02	BC-04	B-04-BC-02 to B-04-BC-04	15.14462151
Day 22	7/31/2018	O-04	O-05	BC-02	BC-01	B-04-BC-02 to B-05-BC-01	11.02580253
Day 22	7/31/2018	O-04	O-05	BC-02	BC-02	B-04-BC-02 to B-05-BC-02	11.19714918
Day 22	7/31/2018	O-04	O-05	BC-02	BC-03	B-04-BC-02 to B-05-BC-03	11.37632075
Day 22	7/31/2018	O-04	O-05	BC-02	BC-04	B-04-BC-02 to B-05-BC-04	11.66126306
Day 22	7/31/2018	O-04	O-06	BC-02	BC-01	B-04-BC-02 to B-06-BC-01	12.19592151
Day 22	7/31/2018	O-04	O-06	BC-02	BC-02	B-04-BC-02 to B-06-BC-02	12.09864775
Day 22	7/31/2018	O-04	O-06	BC-02	BC-03	B-04-BC-02 to B-06-BC-03	12.10721085
Day 22	7/31/2018	O-04	O-06	BC-02	BC-04	B-04-BC-02 to B-06-BC-04	12.08320127
Day 22	7/31/2018	O-04	O-07	BC-02	BC1-02	B-04-BC-02 to B-07-BC1-02	12.76888382
Day 22	7/31/2018	O-04	O-07	BC-02	BC1-04	B-04-BC-02 to B-07-BC1-04	12.52419422
Day 22	7/31/2018	O-04	O-07	BC-02	BC2-02	B-04-BC-02 to B-07-BC2-02	12.40526894
Day 22	7/31/2018	O-04	O-07	BC-02	BC2-04	B-04-BC-02 to B-07-BC2-04	12.45948644
Day 22	7/31/2018	O-04	O-04	BC-03	BC-04	B-04-BC-03 to B-04-BC-04	24.71343818
Day 22	7/31/2018	O-04	O-05	BC-03	BC-01	B-04-BC-03 to B-05-BC-01	11.19277126
Day 22	7/31/2018	O-04	O-05	BC-03	BC-02	B-04-BC-03 to B-05-BC-02	11.34622392
Day 22	7/31/2018	O-04	O-05	BC-03	BC-03	B-04-BC-03 to B-05-BC-03	11.95485817
Day 22	7/31/2018	O-04	O-05	BC-03	BC-04	B-04-BC-03 to B-05-BC-04	12.72383007
Day 22	7/31/2018	O-04	O-06	BC-03	BC-01	B-04-BC-03 to B-06-BC-01	12.32219212
Day 22	7/31/2018	O-04	O-06	BC-03	BC-02	B-04-BC-03 to B-06-BC-02	12.18905206
Day 22	7/31/2018	O-04	O-06	BC-03	BC-03	B-04-BC-03 to B-06-BC-03	12.20555711
Day 22	7/31/2018	O-04	O-06	BC-03	BC-04	B-04-BC-03 to B-06-BC-04	12.1518544
Day 22	7/31/2018	O-04	O-07	BC-03	BC1-02	B-04-BC-03 to B-07-BC1-02	12.83608821
Day 22	7/31/2018	O-04	O-07	BC-03	BC1-04	B-04-BC-03 to B-07-BC1-04	12.48370363
Day 22	7/31/2018	O-04	O-07	BC-03	BC2-02	B-04-BC-03 to B-07-BC2-02	12.3533854
Day 22	7/31/2018	O-04	O-07	BC-03	BC2-04	B-04-BC-03 to B-07-BC2-04	12.40634802
Day 22	7/31/2018	O-04	O-05	BC-04	BC-01	B-04-BC-04 to B-05-BC-01	11.3219239
Day 22	7/31/2018	O-04	O-05	BC-04	BC-02	B-04-BC-04 to B-05-BC-02	11.52558858
Day 22	7/31/2018	O-04	O-05	BC-04	BC-03	B-04-BC-04 to B-05-BC-03	12.51068489
Day 22	7/31/2018	O-04	O-05	BC-04	BC-04	B-04-BC-04 to B-05-BC-04	13.76768257
Day 22	7/31/2018	O-04	O-06	BC-04	BC-01	B-04-BC-04 to B-06-BC-01	12.48775223
Day 22	7/31/2018	O-04	O-06	BC-04	BC-02	B-04-BC-04 to B-06-BC-02	12.33775536
Day 22	7/31/2018	O-04	O-06	BC-04	BC-03	B-04-BC-04 to B-06-BC-03	12.31589787
Day 22	7/31/2018	O-04	O-06	BC-04	BC-04	B-04-BC-04 to B-06-BC-04	12.28712636
Day 22	7/31/2018	O-04	O-07	BC-04	BC1-02	B-04-BC-04 to B-07-BC1-02	12.87958319
Day 22	7/31/2018	O-04	O-07	BC-04	BC1-04	B-04-BC-04 to B-07-BC1-04	12.48882807
Day 22	7/31/2018	O-04	O-07	BC-04	BC2-02	B-04-BC-04 to B-07-BC2-02	12.29250844
Day 22	7/31/2018	O-04	O-07	BC-04	BC2-04	B-04-BC-04 to B-07-BC2-04	12.37909409
Day 22	7/31/2018	O-05	O-05	BC-01	BC-02	B-05-BC-01 to B-05-BC-02	13.99221235
Day 22	7/31/2018	O-05	O-05	BC-01	BC-03	B-05-BC-01 to B-05-BC-03	14.22080046
Day 22	7/31/2018	O-05	O-05	BC-01	BC-04	B-05-BC-01 to B-05-BC-04	12.75914648
Day 22	7/31/2018	O-05	O-06	BC-01	BC-01	B-05-BC-01 to B-06-BC-01	10.01998871
Day 22	7/31/2018	O-05	O-06	BC-01	BC-02	B-05-BC-01 to B-06-BC-02	10.09296436
Day 22	7/31/2018	O-05	O-06	BC-01	BC-03	B-05-BC-01 to B-06-BC-03	10.31245133
Day 22	7/31/2018	O-05	O-06	BC-01	BC-04	B-05-BC-01 to B-06-BC-04	10.51294042
Day 22	7/31/2018	O-05	O-07	BC-01	BC1-02	B-05-BC-01 to B-07-BC1-02	10.74938761
Day 22	7/31/2018	O-05	O-07	BC-01	BC1-04	B-05-BC-01 to B-07-BC1-04	10.59965964
Day 22	7/31/2018	O-05	O-07	BC-01	BC2-02	B-05-BC-01 to B-07-BC2-02	10.55804126
Day 22	7/31/2018	O-05	O-07	BC-01	BC2-04	B-05-BC-01 to B-07-BC2-04	10.78727061
Day 22	7/31/2018	O-05	O-05	BC-02	BC-03	B-05-BC-02 to B-05-BC-03	16.99028639
Day 22	7/31/2018	O-05	O-05	BC-02	BC-04	B-05-BC-02 to B-05-BC-04	14.05985421
Day 22	7/31/2018	O-05	O-06	BC-02	BC-01	B-05-BC-02 to B-06-BC-01	10.23651098
Day 22	7/31/2018	O-05	O-06	BC-02	BC-02	B-05-BC-02 to B-06-BC-02	10.26422288
Day 22	7/31/2018	O-05	O-06	BC-02	BC-03	B-05-BC-02 to B-06-BC-03	10.34041984
Day 22	7/31/2018	O-05	O-06	BC-02	BC-04	B-05-BC-02 to B-06-BC-04	10.51385531
Day 22	7/31/2018	O-05	O-07	BC-02	BC1-02	B-05-BC-02 to B-07-BC1-02	10.79983602
Day 22	7/31/2018	O-05	O-07	BC-02	BC1-04	B-05-BC-02 to B-07-BC1-04	10.57942394
Day 22	7/31/2018	O-05	O-07	BC-02	BC2-02	B-05-BC-02 to B-07-BC2-02	10.46211058
Day 22	7/31/2018	O-05	O-07	BC-02	BC2-04	B-05-BC-02 to B-07-BC2-04	10.64551706
Day 22	7/31/2018	O-05	O-05	BC-03	BC-04	B-05-BC-03 to B-05-BC-04	24.82728121
Day 22	7/31/2018	O-05	O-06	BC-03	BC-01	B-05-BC-03 to B-06-BC-01	10.47255996
Day 22	7/31/2018	O-05	O-06	BC-03	BC-02	B-05-BC-03 to B-06-BC-02	10.45742415
Day 22	7/31/2018	O-05	O-06	BC-03	BC-03	B-05-BC-03 to B-06-BC-03	10.53855982
Day 22	7/31/2018	O-05	O-06	BC-03	BC-04	B-05-BC-03 to B-06-BC-04	10.67817897
Day 22	7/31/2018	O-05	O-07	BC-03	BC1-02	B-05-BC-03 to B-07-BC1-02	10.89996818
Day 22	7/31/2018	O-05	O-07	BC-03	BC1-04	B-05-BC-03 to B-07-BC1-04	10.55644817
Day 22	7/31/2018	O-05	O-07	BC-03	BC2-02	B-05-BC-03 to B-07-BC2-02	10.42849901
Day 22	7/31/2018	O-05	O-07	BC-03	BC2-04	B-05-BC-03 to B-07-BC2-04	10.61527767
Day 22	7/31/2018	O-05	O-06	BC-04	BC-01	B-05-BC-04 to B-06-BC-01	10.74237846
Day 22	7/31/2018	O-05	O-06	BC-04	BC-02	B-05-BC-04 to B-06-BC-02	10.72832676
Day 22	7/31/2018	O-05	O-06	BC-04	BC-03	B-05-BC-04 to B-06-BC-03	10.76539082

Day Number	Date	Sending Well	Receiving Well	Sending Sensor ID	Receiving Sensor ID	Sensor Pair	Apparent Resistivity (Ω-m)
Day 22	7/31/2018	O-05	O-06	BC-04	BC-04	B-05-BC-04 to B-06-BC-04	10.96162616
Day 22	7/31/2018	O-05	O-07	BC-04	BC1-02	B-05-BC-04 to B-07-BC1-02	11.06277465
Day 22	7/31/2018	O-05	O-07	BC-04	BC1-04	B-05-BC-04 to B-07-BC1-04	10.64927287
Day 22	7/31/2018	O-05	O-07	BC-04	BC2-02	B-05-BC-04 to B-07-BC2-02	10.45359164
Day 22	7/31/2018	O-05	O-07	BC-04	BC2-04	B-05-BC-04 to B-07-BC2-04	10.70740827
Day 22	7/31/2018	O-06	O-06	BC-01	BC-02	B-06-BC-01 to B-06-BC-02	11.50555865
Day 22	7/31/2018	O-06	O-06	BC-01	BC-03	B-06-BC-01 to B-06-BC-03	12.11505983
Day 22	7/31/2018	O-06	O-06	BC-01	BC-04	B-06-BC-01 to B-06-BC-04	13.01189608
Day 22	7/31/2018	O-06	O-07	BC-01	BC1-02	B-06-BC-01 to B-07-BC1-02	10.05882928
Day 22	7/31/2018	O-06	O-07	BC-01	BC1-04	B-06-BC-01 to B-07-BC1-04	10.41002373
Day 22	7/31/2018	O-06	O-07	BC-01	BC2-02	B-06-BC-01 to B-07-BC2-02	10.5152786
Day 22	7/31/2018	O-06	O-07	BC-01	BC2-04	B-06-BC-01 to B-07-BC2-04	11.14777339
Day 22	7/31/2018	O-06	O-06	BC-02	BC-03	B-06-BC-02 to B-06-BC-03	15.25796377
Day 22	7/31/2018	O-06	O-06	BC-02	BC-04	B-06-BC-02 to B-06-BC-04	15.56351882
Day 22	7/31/2018	O-06	O-07	BC-02	BC1-02	B-06-BC-02 to B-07-BC1-02	10.49634909
Day 22	7/31/2018	O-06	O-07	BC-02	BC1-04	B-06-BC-02 to B-07-BC1-04	10.80687399
Day 22	7/31/2018	O-06	O-07	BC-02	BC2-02	B-06-BC-02 to B-07-BC2-02	10.83201966
Day 22	7/31/2018	O-06	O-07	BC-02	BC2-04	B-06-BC-02 to B-07-BC2-04	11.79627327
Day 22	7/31/2018	O-06	O-06	BC-03	BC-04	B-06-BC-03 to B-06-BC-04	19.21204219
Day 22	7/31/2018	O-06	O-07	BC-03	BC1-02	B-06-BC-03 to B-07-BC1-02	11.00612647
Day 22	7/31/2018	O-06	O-07	BC-03	BC1-04	B-06-BC-03 to B-07-BC1-04	11.036587
Day 22	7/31/2018	O-06	O-07	BC-03	BC2-02	B-06-BC-03 to B-07-BC2-02	11.0328498
Day 22	7/31/2018	O-06	O-07	BC-03	BC2-04	B-06-BC-03 to B-07-BC2-04	12.18105845
Day 22	7/31/2018	O-06	O-07	BC-04	BC1-02	B-06-BC-04 to B-07-BC1-02	11.35895693
Day 22	7/31/2018	O-06	O-07	BC-04	BC1-04	B-06-BC-04 to B-07-BC1-04	11.29979888
Day 22	7/31/2018	O-06	O-07	BC-04	BC2-02	B-06-BC-04 to B-07-BC2-02	11.47681987
Day 22	7/31/2018	O-06	O-07	BC-04	BC2-04	B-06-BC-04 to B-07-BC2-04	13.36231836
Day 22	7/31/2018	O-07	O-07	BC1-02	BC1-04	B-07-BC1-02 to B-07-BC1-04	19.90750429
Day 22	7/31/2018	O-07	O-07	BC1-02	BC2-02	B-07-BC1-02 to B-07-BC2-02	17.82732565
Day 22	7/31/2018	O-07	O-07	BC1-02	BC2-04	B-07-BC1-02 to B-07-BC2-04	14.55642434
Day 22	7/31/2018	O-07	O-07	BC1-04	BC2-02	B-07-BC1-04 to B-07-BC2-02	19.63335559
Day 22	7/31/2018	O-07	O-07	BC1-04	BC2-04	B-07-BC1-04 to B-07-BC2-04	15.01419425
Day 22	7/31/2018	O-07	O-07	BC2-02	BC2-04	B-07-BC2-02 to B-07-BC2-04	19.47442021
Day 23	8/1/2018	O-01	O-01	BC-01	BC-02	B-01-BC-01 to B-01-BC-02	14.46829102
Day 23	8/1/2018	O-01	O-01	BC-01	BC-03	B-01-BC-01 to B-01-BC-03	16.11665392
Day 23	8/1/2018	O-01	O-01	BC-01	BC-04	B-01-BC-01 to B-01-BC-04	15.14179836
Day 23	8/1/2018	O-01	O-02	BC-01	BC-01	B-01-BC-01 to B-02-BC-01	12.87864353
Day 23	8/1/2018	O-01	O-02	BC-01	BC-02	B-01-BC-01 to B-02-BC-02	13.82994546
Day 23	8/1/2018	O-01	O-02	BC-01	BC-03	B-01-BC-01 to B-02-BC-03	14.46813905
Day 23	8/1/2018	O-01	O-02	BC-01	BC-04	B-01-BC-01 to B-02-BC-04	14.13365529
Day 23	8/1/2018	O-01	O-03	BC-01	BC1-02	B-01-BC-01 to B-03-BC1-02	11.28676152
Day 23	8/1/2018	O-01	O-03	BC-01	BC1-04	B-01-BC-01 to B-03-BC1-04	11.19589254
Day 23	8/1/2018	O-01	O-03	BC-01	BC2-02	B-01-BC-01 to B-03-BC2-02	11.2344223
Day 23	8/1/2018	O-01	O-03	BC-01	BC2-04	B-01-BC-01 to B-03-BC2-04	11.32189335
Day 23	8/1/2018	O-01	O-04	BC-01	BC-01	B-01-BC-01 to B-04-BC-01	13.29339401
Day 23	8/1/2018	O-01	O-04	BC-01	BC-02	B-01-BC-01 to B-04-BC-02	13.17053373
Day 23	8/1/2018	O-01	O-04	BC-01	BC-03	B-01-BC-01 to B-04-BC-03	13.0392884
Day 23	8/1/2018	O-01	O-04	BC-01	BC-04	B-01-BC-01 to B-04-BC-04	12.93898519
Day 23	8/1/2018	O-01	O-05	BC-01	BC-01	B-01-BC-01 to B-05-BC-01	12.13546733
Day 23	8/1/2018	O-01	O-05	BC-01	BC-02	B-01-BC-01 to B-05-BC-02	12.08369285
Day 23	8/1/2018	O-01	O-05	BC-01	BC-03	B-01-BC-01 to B-05-BC-03	11.94132076
Day 23	8/1/2018	O-01	O-05	BC-01	BC-04	B-01-BC-01 to B-05-BC-04	11.9153474
Day 23	8/1/2018	O-01	O-06	BC-01	BC-01	B-01-BC-01 to B-06-BC-01	11.77731721
Day 23	8/1/2018	O-01	O-06	BC-01	BC-02	B-01-BC-01 to B-06-BC-02	11.55844038
Day 23	8/1/2018	O-01	O-06	BC-01	BC-03	B-01-BC-01 to B-06-BC-03	11.35929354
Day 23	8/1/2018	O-01	O-06	BC-01	BC-04	B-01-BC-01 to B-06-BC-04	11.25693783
Day 23	8/1/2018	O-01	O-07	BC-01	BC1-02	B-01-BC-01 to B-07-BC1-02	11.78593277
Day 23	8/1/2018	O-01	O-07	BC-01	BC1-04	B-01-BC-01 to B-07-BC1-04	11.71244787
Day 23	8/1/2018	O-01	O-07	BC-01	BC2-02	B-01-BC-01 to B-07-BC2-02	12.03884367
Day 23	8/1/2018	O-01	O-07	BC-01	BC2-04	B-01-BC-01 to B-07-BC2-04	11.78843933
Day 23	8/1/2018	O-01	O-01	BC-02	BC-03	B-01-BC-02 to B-01-BC-03	23.53335768
Day 23	8/1/2018	O-01	O-01	BC-02	BC-04	B-01-BC-02 to B-01-BC-04	19.19648659
Day 23	8/1/2018	O-01	O-02	BC-02	BC-01	B-01-BC-02 to B-02-BC-01	13.56512169
Day 23	8/1/2018	O-01	O-02	BC-02	BC-02	B-01-BC-02 to B-02-BC-02	14.70827137
Day 23	8/1/2018	O-01	O-02	BC-02	BC-03	B-01-BC-02 to B-02-BC-03	15.22828594
Day 23	8/1/2018	O-01	O-02	BC-02	BC-04	B-01-BC-02 to B-02-BC-04	15.24855742
Day 23	8/1/2018	O-01	O-03	BC-02	BC1-02	B-01-BC-02 to B-03-BC1-02	11.4595802
Day 23	8/1/2018	O-01	O-03	BC-02	BC1-04	B-01-BC-02 to B-03-BC1-04	11.35298223
Day 23	8/1/2018	O-01	O-03	BC-02	BC2-02	B-01-BC-02 to B-03-BC2-02	11.33059896
Day 23	8/1/2018	O-01	O-03	BC-02	BC2-04	B-01-BC-02 to B-03-BC2-04	11.42513529
Day 23	8/1/2018	O-01	O-04	BC-02	BC-01	B-01-BC-02 to B-04-BC-01	13.24770435
Day 23	8/1/2018	O-01	O-04	BC-02	BC-02	B-01-BC-02 to B-04-BC-02	13.13262982
Day 23	8/1/2018	O-01	O-04	BC-02	BC-03	B-01-BC-02 to B-04-BC-03	12.86822246
Day 23	8/1/2018	O-01	O-04	BC-02	BC-04	B-01-BC-02 to B-04-BC-04	12.87665993
Day 23	8/1/2018	O-01	O-05	BC-02	BC-01	B-01-BC-02 to B-05-BC-01	12.12888859
Day 23	8/1/2018	O-01	O-05	BC-02	BC-02	B-01-BC-02 to B-05-BC-02	12.04794573

Day Number	Date	Sending Well	Receiving Well	Sending Sensor ID	Receiving Sensor ID	Sensor Pair	Apparent Resistivity (Ω-m)
Day 23	8/1/2018	O-01	O-05	BC-02	BC-03	B-01-BC-02 to B-05-BC-03	11.88056554
Day 23	8/1/2018	O-01	O-05	BC-02	BC-04	B-01-BC-02 to B-05-BC-04	11.82706857
Day 23	8/1/2018	O-01	O-06	BC-02	BC-01	B-01-BC-02 to B-06-BC-01	11.86452712
Day 23	8/1/2018	O-01	O-06	BC-02	BC-02	B-01-BC-02 to B-06-BC-02	11.61310444
Day 23	8/1/2018	O-01	O-06	BC-02	BC-03	B-01-BC-02 to B-06-BC-03	11.38716498
Day 23	8/1/2018	O-01	O-06	BC-02	BC-04	B-01-BC-02 to B-06-BC-04	11.21518975
Day 23	8/1/2018	O-01	O-07	BC-02	BC1-02	B-01-BC-02 to B-07-BC1-02	11.96186148
Day 23	8/1/2018	O-01	O-07	BC-02	BC1-04	B-01-BC-02 to B-07-BC1-04	11.75233837
Day 23	8/1/2018	O-01	O-07	BC-02	BC2-02	B-01-BC-02 to B-07-BC2-02	11.97988108
Day 23	8/1/2018	O-01	O-07	BC-02	BC2-04	B-01-BC-02 to B-07-BC2-04	11.84094493
Day 23	8/1/2018	O-01	O-01	BC-03	BC-04	B-01-BC-03 to B-01-BC-04	24.20775463
Day 23	8/1/2018	O-01	O-02	BC-03	BC-01	B-01-BC-03 to B-02-BC-01	13.84382876
Day 23	8/1/2018	O-01	O-02	BC-03	BC-02	B-01-BC-03 to B-02-BC-02	15.05100173
Day 23	8/1/2018	O-01	O-02	BC-03	BC-03	B-01-BC-03 to B-02-BC-03	15.576206
Day 23	8/1/2018	O-01	O-02	BC-03	BC-04	B-01-BC-03 to B-02-BC-04	16.18912552
Day 23	8/1/2018	O-01	O-03	BC-03	BC1-02	B-01-BC-03 to B-03-BC1-02	11.57624323
Day 23	8/1/2018	O-01	O-03	BC-03	BC1-04	B-01-BC-03 to B-03-BC1-04	11.42849991
Day 23	8/1/2018	O-01	O-03	BC-03	BC2-02	B-01-BC-03 to B-03-BC2-02	11.39250348
Day 23	8/1/2018	O-01	O-03	BC-03	BC2-04	B-01-BC-03 to B-03-BC2-04	12.66630095
Day 23	8/1/2018	O-01	O-04	BC-03	BC-01	B-01-BC-03 to B-04-BC-01	14.9683571
Day 23	8/1/2018	O-01	O-04	BC-03	BC-02	B-01-BC-03 to B-04-BC-02	14.75352374
Day 23	8/1/2018	O-01	O-04	BC-03	BC-03	B-01-BC-03 to B-04-BC-03	14.61408017
Day 23	8/1/2018	O-01	O-04	BC-03	BC-04	B-01-BC-03 to B-04-BC-04	14.49316751
Day 23	8/1/2018	O-01	O-05	BC-03	BC-01	B-01-BC-03 to B-05-BC-01	13.82081102
Day 23	8/1/2018	O-01	O-05	BC-03	BC-02	B-01-BC-03 to B-05-BC-02	13.63644354
Day 23	8/1/2018	O-01	O-05	BC-03	BC-03	B-01-BC-03 to B-05-BC-03	13.46384341
Day 23	8/1/2018	O-01	O-05	BC-03	BC-04	B-01-BC-03 to B-05-BC-04	11.79477916
Day 23	8/1/2018	O-01	O-06	BC-03	BC-01	B-01-BC-03 to B-06-BC-01	11.98650484
Day 23	8/1/2018	O-01	O-06	BC-03	BC-02	B-01-BC-03 to B-06-BC-02	11.69854995
Day 23	8/1/2018	O-01	O-06	BC-03	BC-03	B-01-BC-03 to B-06-BC-03	11.44506862
Day 23	8/1/2018	O-01	O-06	BC-03	BC-04	B-01-BC-03 to B-06-BC-04	11.28036163
Day 23	8/1/2018	O-01	O-07	BC-03	BC1-02	B-01-BC-03 to B-07-BC1-02	12.16287613
Day 23	8/1/2018	O-01	O-07	BC-03	BC1-04	B-01-BC-03 to B-07-BC1-04	11.8435061
Day 23	8/1/2018	O-01	O-07	BC-03	BC2-02	B-01-BC-03 to B-07-BC2-02	12.01196505
Day 23	8/1/2018	O-01	O-07	BC-03	BC2-04	B-01-BC-03 to B-07-BC2-04	12.05473867
Day 23	8/1/2018	O-01	O-02	BC-04	BC-01	B-01-BC-04 to B-02-BC-01	13.49224262
Day 23	8/1/2018	O-01	O-02	BC-04	BC-02	B-01-BC-04 to B-02-BC-02	14.68495368
Day 23	8/1/2018	O-01	O-02	BC-04	BC-03	B-01-BC-04 to B-02-BC-03	15.17011676
Day 23	8/1/2018	O-01	O-02	BC-04	BC-04	B-01-BC-04 to B-02-BC-04	16.74333388
Day 23	8/1/2018	O-01	O-03	BC-04	BC1-02	B-01-BC-04 to B-03-BC1-02	11.72393352
Day 23	8/1/2018	O-01	O-03	BC-04	BC1-04	B-01-BC-04 to B-03-BC1-04	11.5438015
Day 23	8/1/2018	O-01	O-03	BC-04	BC2-02	B-01-BC-04 to B-03-BC2-02	11.5459019
Day 23	8/1/2018	O-01	O-03	BC-04	BC2-04	B-01-BC-04 to B-03-BC2-04	11.71800208
Day 23	8/1/2018	O-01	O-04	BC-04	BC-01	B-01-BC-04 to B-04-BC-01	13.39807267
Day 23	8/1/2018	O-01	O-04	BC-04	BC-02	B-01-BC-04 to B-04-BC-02	13.19771794
Day 23	8/1/2018	O-01	O-04	BC-04	BC-03	B-01-BC-04 to B-04-BC-03	13.06330535
Day 23	8/1/2018	O-01	O-04	BC-04	BC-04	B-01-BC-04 to B-04-BC-04	12.99213795
Day 23	8/1/2018	O-01	O-05	BC-04	BC-01	B-01-BC-04 to B-05-BC-01	12.37019576
Day 23	8/1/2018	O-01	O-05	BC-04	BC-02	B-01-BC-04 to B-05-BC-02	12.19756996
Day 23	8/1/2018	O-01	O-05	BC-04	BC-03	B-01-BC-04 to B-05-BC-03	12.03359514
Day 23	8/1/2018	O-01	O-05	BC-04	BC-04	B-01-BC-04 to B-05-BC-04	11.98749847
Day 23	8/1/2018	O-01	O-06	BC-04	BC-01	B-01-BC-04 to B-06-BC-01	12.21880866
Day 23	8/1/2018	O-01	O-06	BC-04	BC-02	B-01-BC-04 to B-06-BC-02	11.91470605
Day 23	8/1/2018	O-01	O-06	BC-04	BC-03	B-01-BC-04 to B-06-BC-03	11.62821255
Day 23	8/1/2018	O-01	O-06	BC-04	BC-04	B-01-BC-04 to B-06-BC-04	11.49735964
Day 23	8/1/2018	O-01	O-07	BC-04	BC1-02	B-01-BC-04 to B-07-BC1-02	12.36861994
Day 23	8/1/2018	O-01	O-07	BC-04	BC1-04	B-01-BC-04 to B-07-BC1-04	11.96189597
Day 23	8/1/2018	O-01	O-07	BC-04	BC2-02	B-01-BC-04 to B-07-BC2-02	12.13559105
Day 23	8/1/2018	O-01	O-07	BC-04	BC2-04	B-01-BC-04 to B-07-BC2-04	12.46801115
Day 23	8/1/2018	O-02	O-02	BC-01	BC-02	B-02-BC-01 to B-02-BC-02	14.28067639
Day 23	8/1/2018	O-02	O-02	BC-01	BC-03	B-02-BC-01 to B-02-BC-03	16.09355698
Day 23	8/1/2018	O-02	O-02	BC-01	BC-04	B-02-BC-01 to B-02-BC-04	16.09288756
Day 23	8/1/2018	O-02	O-03	BC-01	BC1-02	B-02-BC-01 to B-03-BC1-02	10.50644961
Day 23	8/1/2018	O-02	O-03	BC-01	BC1-04	B-02-BC-01 to B-03-BC1-04	10.67261212
Day 23	8/1/2018	O-02	O-03	BC-01	BC2-02	B-02-BC-01 to B-03-BC2-02	10.84574385
Day 23	8/1/2018	O-02	O-03	BC-01	BC2-04	B-02-BC-01 to B-03-BC2-04	11.19762505
Day 23	8/1/2018	O-02	O-04	BC-01	BC-01	B-02-BC-01 to B-04-BC-01	13.97613477
Day 23	8/1/2018	O-02	O-04	BC-01	BC-02	B-02-BC-01 to B-04-BC-02	13.83894241
Day 23	8/1/2018	O-02	O-04	BC-01	BC-03	B-02-BC-01 to B-04-BC-03	13.72957117
Day 23	8/1/2018	O-02	O-04	BC-01	BC-04	B-02-BC-01 to B-04-BC-04	13.64018389
Day 23	8/1/2018	O-02	O-05	BC-01	BC-01	B-02-BC-01 to B-05-BC-01	13.44051381
Day 23	8/1/2018	O-02	O-05	BC-01	BC-02	B-02-BC-01 to B-05-BC-02	13.39101135
Day 23	8/1/2018	O-02	O-05	BC-01	BC-03	B-02-BC-01 to B-05-BC-03	13.25329217
Day 23	8/1/2018	O-02	O-05	BC-01	BC-04	B-02-BC-01 to B-05-BC-04	13.21567003
Day 23	8/1/2018	O-02	O-06	BC-01	BC-01	B-02-BC-01 to B-06-BC-01	13.53080899
Day 23	8/1/2018	O-02	O-06	BC-01	BC-02	B-02-BC-01 to B-06-BC-02	13.31724054

Day Number	Date	Sending Well	Receiving Well	Sending Sensor ID	Receiving Sensor ID	Sensor Pair	Apparent Resistivity (Ω-m)
Day 23	8/1/2018	O-02	O-06	BC-01	BC-03	B-02-BC-01 to B-06-BC-03	13.19061126
Day 23	8/1/2018	O-02	O-06	BC-01	BC-04	B-02-BC-01 to B-06-BC-04	13.02157526
Day 23	8/1/2018	O-02	O-07	BC-01	BC1-02	B-02-BC-01 to B-07-BC1-02	12.4298201
Day 23	8/1/2018	O-02	O-07	BC-01	BC1-04	B-02-BC-01 to B-07-BC1-04	12.19305269
Day 23	8/1/2018	O-02	O-07	BC-01	BC2-02	B-02-BC-01 to B-07-BC2-02	12.22650698
Day 23	8/1/2018	O-02	O-07	BC-01	BC2-04	B-02-BC-01 to B-07-BC2-04	12.06263063
Day 23	8/1/2018	O-02	O-02	BC-02	BC-03	B-02-BC-02 to B-02-BC-03	16.65729032
Day 23	8/1/2018	O-02	O-02	BC-02	BC-04	B-02-BC-02 to B-02-BC-04	18.04889378
Day 23	8/1/2018	O-02	O-03	BC-02	BC1-02	B-02-BC-02 to B-03-BC1-02	10.97072156
Day 23	8/1/2018	O-02	O-03	BC-02	BC1-04	B-02-BC-02 to B-03-BC1-04	11.18089414
Day 23	8/1/2018	O-02	O-03	BC-02	BC2-02	B-02-BC-02 to B-03-BC2-02	11.37507357
Day 23	8/1/2018	O-02	O-03	BC-02	BC2-04	B-02-BC-02 to B-03-BC2-04	11.77344724
Day 23	8/1/2018	O-02	O-04	BC-02	BC-01	B-02-BC-02 to B-04-BC-01	14.1391174
Day 23	8/1/2018	O-02	O-04	BC-02	BC-02	B-02-BC-02 to B-04-BC-02	13.9849461
Day 23	8/1/2018	O-02	O-04	BC-02	BC-03	B-02-BC-02 to B-04-BC-03	13.84209304
Day 23	8/1/2018	O-02	O-04	BC-02	BC-04	B-02-BC-02 to B-04-BC-04	13.72319969
Day 23	8/1/2018	O-02	O-05	BC-02	BC-01	B-02-BC-02 to B-05-BC-01	13.59587094
Day 23	8/1/2018	O-02	O-05	BC-02	BC-02	B-02-BC-02 to B-05-BC-02	13.54017532
Day 23	8/1/2018	O-02	O-05	BC-02	BC-03	B-02-BC-02 to B-05-BC-03	13.37676185
Day 23	8/1/2018	O-02	O-05	BC-02	BC-04	B-02-BC-02 to B-05-BC-04	13.31047743
Day 23	8/1/2018	O-02	O-06	BC-02	BC-01	B-02-BC-02 to B-06-BC-01	13.79301064
Day 23	8/1/2018	O-02	O-06	BC-02	BC-02	B-02-BC-02 to B-06-BC-02	13.51662757
Day 23	8/1/2018	O-02	O-06	BC-02	BC-03	B-02-BC-02 to B-06-BC-03	13.33939406
Day 23	8/1/2018	O-02	O-06	BC-02	BC-04	B-02-BC-02 to B-06-BC-04	13.13354625
Day 23	8/1/2018	O-02	O-07	BC-02	BC1-02	B-02-BC-02 to B-07-BC1-02	12.69699288
Day 23	8/1/2018	O-02	O-07	BC-02	BC1-04	B-02-BC-02 to B-07-BC1-04	12.40806034
Day 23	8/1/2018	O-02	O-07	BC-02	BC2-02	B-02-BC-02 to B-07-BC2-02	12.4051523
Day 23	8/1/2018	O-02	O-07	BC-02	BC2-04	B-02-BC-02 to B-07-BC2-04	12.21683382
Day 23	8/1/2018	O-02	O-02	BC-03	BC-04	B-02-BC-03 to B-02-BC-04	18.77911685
Day 23	8/1/2018	O-02	O-03	BC-03	BC1-02	B-02-BC-03 to B-03-BC1-02	11.40163581
Day 23	8/1/2018	O-02	O-03	BC-03	BC1-04	B-02-BC-03 to B-03-BC1-04	11.4997835
Day 23	8/1/2018	O-02	O-03	BC-03	BC2-02	B-02-BC-03 to B-03-BC2-02	11.60126836
Day 23	8/1/2018	O-02	O-03	BC-03	BC2-04	B-02-BC-03 to B-03-BC2-04	11.94533051
Day 23	8/1/2018	O-02	O-04	BC-03	BC-01	B-02-BC-03 to B-04-BC-01	14.16184165
Day 23	8/1/2018	O-02	O-04	BC-03	BC-02	B-02-BC-03 to B-04-BC-02	13.91873774
Day 23	8/1/2018	O-02	O-04	BC-03	BC-03	B-02-BC-03 to B-04-BC-03	13.7754579
Day 23	8/1/2018	O-02	O-04	BC-03	BC-04	B-02-BC-03 to B-04-BC-04	13.60191903
Day 23	8/1/2018	O-02	O-05	BC-03	BC-01	B-02-BC-03 to B-05-BC-01	13.60860424
Day 23	8/1/2018	O-02	O-05	BC-03	BC-02	B-02-BC-03 to B-05-BC-02	13.46090173
Day 23	8/1/2018	O-02	O-05	BC-03	BC-03	B-02-BC-03 to B-05-BC-03	13.28972338
Day 23	8/1/2018	O-02	O-05	BC-03	BC-04	B-02-BC-03 to B-05-BC-04	13.2077624
Day 23	8/1/2018	O-02	O-06	BC-03	BC-01	B-02-BC-03 to B-06-BC-01	13.89929052
Day 23	8/1/2018	O-02	O-06	BC-03	BC-02	B-02-BC-03 to B-06-BC-02	13.59623901
Day 23	8/1/2018	O-02	O-06	BC-03	BC-03	B-02-BC-03 to B-06-BC-03	13.32586126
Day 23	8/1/2018	O-02	O-06	BC-03	BC-04	B-02-BC-03 to B-06-BC-04	13.09367224
Day 23	8/1/2018	O-02	O-07	BC-03	BC1-02	B-02-BC-03 to B-07-BC1-02	12.95169136
Day 23	8/1/2018	O-02	O-07	BC-03	BC1-04	B-02-BC-03 to B-07-BC1-04	12.52732541
Day 23	8/1/2018	O-02	O-07	BC-03	BC2-02	B-02-BC-03 to B-07-BC2-02	12.49547375
Day 23	8/1/2018	O-02	O-07	BC-03	BC2-04	B-02-BC-03 to B-07-BC2-04	12.26613021
Day 23	8/1/2018	O-02	O-03	BC-04	BC1-02	B-02-BC-04 to B-03-BC1-02	11.52980989
Day 23	8/1/2018	O-02	O-03	BC-04	BC1-04	B-02-BC-04 to B-03-BC1-04	11.546154
Day 23	8/1/2018	O-02	O-03	BC-04	BC2-02	B-02-BC-04 to B-03-BC2-02	11.68064523
Day 23	8/1/2018	O-02	O-03	BC-04	BC2-04	B-02-BC-04 to B-03-BC2-04	12.20378116
Day 23	8/1/2018	O-02	O-04	BC-04	BC-01	B-02-BC-04 to B-04-BC-01	14.11706081
Day 23	8/1/2018	O-02	O-04	BC-04	BC-02	B-02-BC-04 to B-04-BC-02	13.84932947
Day 23	8/1/2018	O-02	O-04	BC-04	BC-03	B-02-BC-04 to B-04-BC-03	13.69395996
Day 23	8/1/2018	O-02	O-04	BC-04	BC-04	B-02-BC-04 to B-04-BC-04	13.52070496
Day 23	8/1/2018	O-02	O-05	BC-04	BC-01	B-02-BC-04 to B-05-BC-01	13.52660605
Day 23	8/1/2018	O-02	O-05	BC-04	BC-02	B-02-BC-04 to B-05-BC-02	13.373752
Day 23	8/1/2018	O-02	O-05	BC-04	BC-03	B-02-BC-04 to B-05-BC-03	13.16381386
Day 23	8/1/2018	O-02	O-05	BC-04	BC-04	B-02-BC-04 to B-05-BC-04	13.10304435
Day 23	8/1/2018	O-02	O-06	BC-04	BC-01	B-02-BC-04 to B-06-BC-01	13.83216991
Day 23	8/1/2018	O-02	O-06	BC-04	BC-02	B-02-BC-04 to B-06-BC-02	13.51869717
Day 23	8/1/2018	O-02	O-06	BC-04	BC-03	B-02-BC-04 to B-06-BC-03	13.27283515
Day 23	8/1/2018	O-02	O-06	BC-04	BC-04	B-02-BC-04 to B-06-BC-04	12.97341333
Day 23	8/1/2018	O-02	O-07	BC-04	BC1-02	B-02-BC-04 to B-07-BC1-02	12.93300994
Day 23	8/1/2018	O-02	O-07	BC-04	BC1-04	B-02-BC-04 to B-07-BC1-04	12.47026111
Day 23	8/1/2018	O-02	O-07	BC-04	BC2-02	B-02-BC-04 to B-07-BC2-02	12.37693815
Day 23	8/1/2018	O-02	O-07	BC-04	BC2-04	B-02-BC-04 to B-07-BC2-04	12.22074395
Day 23	8/1/2018	O-03	O-03	BC1-02	BC1-04	B-03-BC1-02 to B-03-BC1-04	13.22317882
Day 23	8/1/2018	O-03	O-03	BC1-02	BC2-02	B-03-BC1-02 to B-03-BC2-02	15.14009391
Day 23	8/1/2018	O-03	O-03	BC1-02	BC2-04	B-03-BC1-02 to B-03-BC2-04	14.54686792
Day 23	8/1/2018	O-03	O-04	BC1-02	BC-01	B-03-BC1-02 to B-04-BC-01	12.63358096
Day 23	8/1/2018	O-03	O-04	BC1-02	BC-02	B-03-BC1-02 to B-04-BC-02	12.6441915
Day 23	8/1/2018	O-03	O-04	BC1-02	BC-03	B-03-BC1-02 to B-04-BC-03	12.63539168
Day 23	8/1/2018	O-03	O-04	BC1-02	BC-04	B-03-BC1-02 to B-04-BC-04	12.55339536

Day Number	Date	Sending Well	Receiving Well	Sending Sensor ID	Receiving Sensor ID	Sensor Pair	Apparent Resistivity (Ω-m)
Day 23	8/1/2018	O-03	O-05	BC1-02	BC-01	B-03-BC1-02 to B-05-BC-01	12.93621278
Day 23	8/1/2018	O-03	O-05	BC1-02	BC-02	B-03-BC1-02 to B-05-BC-02	12.90362855
Day 23	8/1/2018	O-03	O-05	BC1-02	BC-03	B-03-BC1-02 to B-05-BC-03	12.87675415
Day 23	8/1/2018	O-03	O-05	BC1-02	BC-04	B-03-BC1-02 to B-05-BC-04	12.96255733
Day 23	8/1/2018	O-03	O-06	BC1-02	BC-01	B-03-BC1-02 to B-06-BC-01	14.13366521
Day 23	8/1/2018	O-03	O-06	BC1-02	BC-02	B-03-BC1-02 to B-06-BC-02	14.04601794
Day 23	8/1/2018	O-03	O-06	BC1-02	BC-03	B-03-BC1-02 to B-06-BC-03	14.00602606
Day 23	8/1/2018	O-03	O-06	BC1-02	BC-04	B-03-BC1-02 to B-06-BC-04	13.92417884
Day 23	8/1/2018	O-03	O-07	BC1-02	BC1-02	B-03-BC1-02 to B-07-BC1-02	13.32534206
Day 23	8/1/2018	O-03	O-07	BC1-02	BC1-04	B-03-BC1-02 to B-07-BC1-04	13.15189457
Day 23	8/1/2018	O-03	O-07	BC1-02	BC2-02	B-03-BC1-02 to B-07-BC2-02	13.13187292
Day 23	8/1/2018	O-03	O-07	BC1-02	BC2-04	B-03-BC1-02 to B-07-BC2-04	13.09893507
Day 23	8/1/2018	O-03	O-03	BC1-04	BC2-02	B-03-BC1-04 to B-03-BC2-02	16.3011323
Day 23	8/1/2018	O-03	O-03	BC1-04	BC2-04	B-03-BC1-04 to B-03-BC2-04	15.81938515
Day 23	8/1/2018	O-03	O-04	BC1-04	BC-01	B-03-BC1-04 to B-04-BC-01	12.61549055
Day 23	8/1/2018	O-03	O-04	BC1-04	BC-02	B-03-BC1-04 to B-04-BC-02	12.56833946
Day 23	8/1/2018	O-03	O-04	BC1-04	BC-03	B-03-BC1-04 to B-04-BC-03	12.52823169
Day 23	8/1/2018	O-03	O-04	BC1-04	BC-04	B-03-BC1-04 to B-04-BC-04	12.42067939
Day 23	8/1/2018	O-03	O-05	BC1-04	BC-01	B-03-BC1-04 to B-05-BC-01	12.87800866
Day 23	8/1/2018	O-03	O-05	BC1-04	BC-02	B-03-BC1-04 to B-05-BC-02	12.85239402
Day 23	8/1/2018	O-03	O-05	BC1-04	BC-03	B-03-BC1-04 to B-05-BC-03	12.74941857
Day 23	8/1/2018	O-03	O-05	BC1-04	BC-04	B-03-BC1-04 to B-05-BC-04	12.79400897
Day 23	8/1/2018	O-03	O-06	BC1-04	BC-01	B-03-BC1-04 to B-06-BC-01	14.11748169
Day 23	8/1/2018	O-03	O-06	BC1-04	BC-02	B-03-BC1-04 to B-06-BC-02	13.99679121
Day 23	8/1/2018	O-03	O-06	BC1-04	BC-03	B-03-BC1-04 to B-06-BC-03	13.93294715
Day 23	8/1/2018	O-03	O-06	BC1-04	BC-04	B-03-BC1-04 to B-06-BC-04	13.77568149
Day 23	8/1/2018	O-03	O-07	BC1-04	BC1-02	B-03-BC1-04 to B-07-BC1-02	13.31951793
Day 23	8/1/2018	O-03	O-07	BC1-04	BC1-04	B-03-BC1-04 to B-07-BC1-04	13.0727822
Day 23	8/1/2018	O-03	O-07	BC1-04	BC2-02	B-03-BC1-04 to B-07-BC2-02	13.00793161
Day 23	8/1/2018	O-03	O-07	BC1-04	BC2-04	B-03-BC1-04 to B-07-BC2-04	12.93259804
Day 23	8/1/2018	O-03	O-03	BC2-02	BC2-04	B-03-BC2-02 to B-03-BC2-04	36.70698779
Day 23	8/1/2018	O-03	O-04	BC2-02	BC-01	B-03-BC2-02 to B-04-BC-01	12.68614173
Day 23	8/1/2018	O-03	O-04	BC2-02	BC-02	B-03-BC2-02 to B-04-BC-02	12.56358515
Day 23	8/1/2018	O-03	O-04	BC2-02	BC-03	B-03-BC2-02 to B-04-BC-03	12.53974817
Day 23	8/1/2018	O-03	O-04	BC2-02	BC-04	B-03-BC2-02 to B-04-BC-04	12.41950752
Day 23	8/1/2018	O-03	O-05	BC2-02	BC-01	B-03-BC2-02 to B-05-BC-01	12.96515381
Day 23	8/1/2018	O-03	O-05	BC2-02	BC-02	B-03-BC2-02 to B-05-BC-02	12.84505929
Day 23	8/1/2018	O-03	O-05	BC2-02	BC-03	B-03-BC2-02 to B-05-BC-03	12.75558257
Day 23	8/1/2018	O-03	O-05	BC2-02	BC-04	B-03-BC2-02 to B-05-BC-04	12.75338555
Day 23	8/1/2018	O-03	O-06	BC2-02	BC-01	B-03-BC2-02 to B-06-BC-01	14.22882572
Day 23	8/1/2018	O-03	O-06	BC2-02	BC-02	B-03-BC2-02 to B-06-BC-02	14.04827604
Day 23	8/1/2018	O-03	O-06	BC2-02	BC-03	B-03-BC2-02 to B-06-BC-03	13.96282212
Day 23	8/1/2018	O-03	O-06	BC2-02	BC-04	B-03-BC2-02 to B-06-BC-04	13.77380598
Day 23	8/1/2018	O-03	O-07	BC2-02	BC1-02	B-03-BC2-02 to B-07-BC1-02	13.43585026
Day 23	8/1/2018	O-03	O-07	BC2-02	BC1-04	B-03-BC2-02 to B-07-BC1-04	13.0904764
Day 23	8/1/2018	O-03	O-07	BC2-02	BC2-02	B-03-BC2-02 to B-07-BC2-02	12.97112799
Day 23	8/1/2018	O-03	O-07	BC2-02	BC2-04	B-03-BC2-02 to B-07-BC2-04	12.87774149
Day 23	8/1/2018	O-03	O-04	BC2-04	BC-01	B-03-BC2-04 to B-04-BC-01	12.6724633
Day 23	8/1/2018	O-03	O-04	BC2-04	BC-02	B-03-BC2-04 to B-04-BC-02	12.52561239
Day 23	8/1/2018	O-03	O-04	BC2-04	BC-03	B-03-BC2-04 to B-04-BC-03	12.47986012
Day 23	8/1/2018	O-03	O-04	BC2-04	BC-04	B-03-BC2-04 to B-04-BC-04	12.41882219
Day 23	8/1/2018	O-03	O-05	BC2-04	BC-01	B-03-BC2-04 to B-05-BC-01	13.00892554
Day 23	8/1/2018	O-03	O-05	BC2-04	BC-02	B-03-BC2-04 to B-05-BC-02	12.86836341
Day 23	8/1/2018	O-03	O-05	BC2-04	BC-03	B-03-BC2-04 to B-05-BC-03	12.73502483
Day 23	8/1/2018	O-03	O-05	BC2-04	BC-04	B-03-BC2-04 to B-05-BC-04	12.74612853
Day 23	8/1/2018	O-03	O-06	BC2-04	BC-01	B-03-BC2-04 to B-06-BC-01	14.32161859
Day 23	8/1/2018	O-03	O-06	BC2-04	BC-02	B-03-BC2-04 to B-06-BC-02	14.09369738
Day 23	8/1/2018	O-03	O-06	BC2-04	BC-03	B-03-BC2-04 to B-06-BC-03	13.94912046
Day 23	8/1/2018	O-03	O-06	BC2-04	BC-04	B-03-BC2-04 to B-06-BC-04	13.73874027
Day 23	8/1/2018	O-03	O-07	BC2-04	BC1-02	B-03-BC2-04 to B-07-BC1-02	13.55890318
Day 23	8/1/2018	O-03	O-07	BC2-04	BC1-04	B-03-BC2-04 to B-07-BC1-04	13.13896413
Day 23	8/1/2018	O-03	O-07	BC2-04	BC2-02	B-03-BC2-04 to B-07-BC2-02	12.95957505
Day 23	8/1/2018	O-03	O-07	BC2-04	BC2-04	B-03-BC2-04 to B-07-BC2-04	12.8676317
Day 23	8/1/2018	O-04	O-04	BC-01	BC-02	B-04-BC-01 to B-04-BC-02	14.46178491
Day 23	8/1/2018	O-04	O-04	BC-01	BC-03	B-04-BC-01 to B-04-BC-03	14.95134083
Day 23	8/1/2018	O-04	O-04	BC-01	BC-04	B-04-BC-01 to B-04-BC-04	13.279513
Day 23	8/1/2018	O-04	O-05	BC-01	BC-01	B-04-BC-01 to B-05-BC-01	10.82928434
Day 23	8/1/2018	O-04	O-05	BC-01	BC-02	B-04-BC-01 to B-05-BC-02	11.1265713
Day 23	8/1/2018	O-04	O-05	BC-01	BC-03	B-04-BC-01 to B-05-BC-03	11.2574214
Day 23	8/1/2018	O-04	O-05	BC-01	BC-04	B-04-BC-01 to B-05-BC-04	11.41640239
Day 23	8/1/2018	O-04	O-06	BC-01	BC-01	B-04-BC-01 to B-06-BC-01	12.13289054
Day 23	8/1/2018	O-04	O-06	BC-01	BC-02	B-04-BC-01 to B-06-BC-02	12.08265851
Day 23	8/1/2018	O-04	O-06	BC-01	BC-03	B-04-BC-01 to B-06-BC-03	12.16076311
Day 23	8/1/2018	O-04	O-06	BC-01	BC-04	B-04-BC-01 to B-06-BC-04	12.15701136
Day 23	8/1/2018	O-04	O-07	BC-01	BC1-02	B-04-BC-01 to B-07-BC1-02	12.77774932
Day 23	8/1/2018	O-04	O-07	BC-01	BC1-04	B-04-BC-01 to B-07-BC1-04	12.58152066

Day Number	Date	Sending Well	Receiving Well	Sending Sensor ID	Receiving Sensor ID	Sensor Pair	Apparent Resistivity (Ω-m)
Day 23	8/1/2018	O-04	O-07	BC-01	BC2-02	B-04-BC-01 to B-07-BC2-02	12.49645423
Day 23	8/1/2018	O-04	O-07	BC-01	BC2-04	B-04-BC-01 to B-07-BC2-04	12.58873205
Day 23	8/1/2018	O-04	O-04	BC-02	BC-03	B-04-BC-02 to B-04-BC-03	18.40315935
Day 23	8/1/2018	O-04	O-04	BC-02	BC-04	B-04-BC-02 to B-04-BC-04	15.16061586
Day 23	8/1/2018	O-04	O-05	BC-02	BC-01	B-04-BC-02 to B-05-BC-01	11.01153043
Day 23	8/1/2018	O-04	O-05	BC-02	BC-02	B-04-BC-02 to B-05-BC-02	11.21265381
Day 23	8/1/2018	O-04	O-05	BC-02	BC-03	B-04-BC-02 to B-05-BC-03	11.38571162
Day 23	8/1/2018	O-04	O-05	BC-02	BC-04	B-04-BC-02 to B-05-BC-04	11.67832661
Day 23	8/1/2018	O-04	O-06	BC-02	BC-01	B-04-BC-02 to B-06-BC-01	12.22570627
Day 23	8/1/2018	O-04	O-06	BC-02	BC-02	B-04-BC-02 to B-06-BC-02	12.13732914
Day 23	8/1/2018	O-04	O-06	BC-02	BC-03	B-04-BC-02 to B-06-BC-03	12.12879057
Day 23	8/1/2018	O-04	O-06	BC-02	BC-04	B-04-BC-02 to B-06-BC-04	12.10354549
Day 23	8/1/2018	O-04	O-07	BC-02	BC1-02	B-04-BC-02 to B-07-BC1-02	12.79180576
Day 23	8/1/2018	O-04	O-07	BC-02	BC1-04	B-04-BC-02 to B-07-BC1-04	12.54535296
Day 23	8/1/2018	O-04	O-07	BC-02	BC2-02	B-04-BC-02 to B-07-BC2-02	12.41939754
Day 23	8/1/2018	O-04	O-07	BC-02	BC2-04	B-04-BC-02 to B-07-BC2-04	12.47360022
Day 23	8/1/2018	O-04	O-04	BC-03	BC-04	B-04-BC-03 to B-04-BC-04	24.72182681
Day 23	8/1/2018	O-04	O-05	BC-03	BC-01	B-04-BC-03 to B-05-BC-01	11.17484231
Day 23	8/1/2018	O-04	O-05	BC-03	BC-02	B-04-BC-03 to B-05-BC-02	11.37890484
Day 23	8/1/2018	O-04	O-05	BC-03	BC-03	B-04-BC-03 to B-05-BC-03	11.96244349
Day 23	8/1/2018	O-04	O-05	BC-03	BC-04	B-04-BC-03 to B-05-BC-04	12.748568
Day 23	8/1/2018	O-04	O-06	BC-03	BC-01	B-04-BC-03 to B-06-BC-01	12.35102864
Day 23	8/1/2018	O-04	O-06	BC-03	BC-02	B-04-BC-03 to B-06-BC-02	12.25112218
Day 23	8/1/2018	O-04	O-06	BC-03	BC-03	B-04-BC-03 to B-06-BC-03	12.22421628
Day 23	8/1/2018	O-04	O-06	BC-03	BC-04	B-04-BC-03 to B-06-BC-04	12.17017724
Day 23	8/1/2018	O-04	O-07	BC-03	BC1-02	B-04-BC-03 to B-07-BC1-02	12.87963747
Day 23	8/1/2018	O-04	O-07	BC-03	BC1-04	B-04-BC-03 to B-07-BC1-04	12.50171576
Day 23	8/1/2018	O-04	O-07	BC-03	BC2-02	B-04-BC-03 to B-07-BC2-02	12.37473373
Day 23	8/1/2018	O-04	O-07	BC-03	BC2-04	B-04-BC-03 to B-07-BC2-04	12.43301097
Day 23	8/1/2018	O-04	O-05	BC-04	BC-01	B-04-BC-04 to B-05-BC-01	11.31638877
Day 23	8/1/2018	O-04	O-05	BC-04	BC-02	B-04-BC-04 to B-05-BC-02	11.54419887
Day 23	8/1/2018	O-04	O-05	BC-04	BC-03	B-04-BC-04 to B-05-BC-03	12.50259223
Day 23	8/1/2018	O-04	O-05	BC-04	BC-04	B-04-BC-04 to B-05-BC-04	13.78915299
Day 23	8/1/2018	O-04	O-06	BC-04	BC-01	B-04-BC-04 to B-06-BC-01	12.51090545
Day 23	8/1/2018	O-04	O-06	BC-04	BC-02	B-04-BC-04 to B-06-BC-02	12.38592649
Day 23	8/1/2018	O-04	O-06	BC-04	BC-03	B-04-BC-04 to B-06-BC-03	12.34173382
Day 23	8/1/2018	O-04	O-06	BC-04	BC-04	B-04-BC-04 to B-06-BC-04	12.32610285
Day 23	8/1/2018	O-04	O-07	BC-04	BC1-02	B-04-BC-04 to B-07-BC1-02	12.92164505
Day 23	8/1/2018	O-04	O-07	BC-04	BC1-04	B-04-BC-04 to B-07-BC1-04	12.51506274
Day 23	8/1/2018	O-04	O-07	BC-04	BC2-02	B-04-BC-04 to B-07-BC2-02	12.30807438
Day 23	8/1/2018	O-04	O-07	BC-04	BC2-04	B-04-BC-04 to B-07-BC2-04	12.41052127
Day 23	8/1/2018	O-05	O-05	BC-01	BC-02	B-05-BC-01 to B-05-BC-02	14.0005814
Day 23	8/1/2018	O-05	O-05	BC-01	BC-03	B-05-BC-01 to B-05-BC-03	14.22627769
Day 23	8/1/2018	O-05	O-05	BC-01	BC-04	B-05-BC-01 to B-05-BC-04	12.7978701
Day 23	8/1/2018	O-05	O-06	BC-01	BC-01	B-05-BC-01 to B-06-BC-01	10.03249041
Day 23	8/1/2018	O-05	O-06	BC-01	BC-02	B-05-BC-01 to B-06-BC-02	10.10722168
Day 23	8/1/2018	O-05	O-06	BC-01	BC-03	B-05-BC-01 to B-06-BC-03	10.34617355
Day 23	8/1/2018	O-05	O-06	BC-01	BC-04	B-05-BC-01 to B-06-BC-04	10.54865666
Day 23	8/1/2018	O-05	O-07	BC-01	BC1-02	B-05-BC-01 to B-07-BC1-02	10.77806725
Day 23	8/1/2018	O-05	O-07	BC-01	BC1-04	B-05-BC-01 to B-07-BC1-04	10.62261985
Day 23	8/1/2018	O-05	O-07	BC-01	BC2-02	B-05-BC-01 to B-07-BC2-02	10.57319202
Day 23	8/1/2018	O-05	O-07	BC-01	BC2-04	B-05-BC-01 to B-07-BC2-04	10.81465887
Day 23	8/1/2018	O-05	O-05	BC-02	BC-03	B-05-BC-02 to B-05-BC-03	16.97638266
Day 23	8/1/2018	O-05	O-05	BC-02	BC-04	B-05-BC-02 to B-05-BC-04	14.04265647
Day 23	8/1/2018	O-05	O-06	BC-02	BC-01	B-05-BC-02 to B-06-BC-01	10.24100739
Day 23	8/1/2018	O-05	O-06	BC-02	BC-02	B-05-BC-02 to B-06-BC-02	10.27331748
Day 23	8/1/2018	O-05	O-06	BC-02	BC-03	B-05-BC-02 to B-06-BC-03	10.4117186
Day 23	8/1/2018	O-05	O-06	BC-02	BC-04	B-05-BC-02 to B-06-BC-04	10.52659917
Day 23	8/1/2018	O-05	O-07	BC-02	BC1-02	B-05-BC-02 to B-07-BC1-02	10.81817475
Day 23	8/1/2018	O-05	O-07	BC-02	BC1-04	B-05-BC-02 to B-07-BC1-04	10.58632941
Day 23	8/1/2018	O-05	O-07	BC-02	BC2-02	B-05-BC-02 to B-07-BC2-02	10.47127768
Day 23	8/1/2018	O-05	O-07	BC-02	BC2-04	B-05-BC-02 to B-07-BC2-04	10.68329752
Day 23	8/1/2018	O-05	O-05	BC-03	BC-04	B-05-BC-03 to B-05-BC-04	24.83390751
Day 23	8/1/2018	O-05	O-06	BC-03	BC-01	B-05-BC-03 to B-06-BC-01	10.48812101
Day 23	8/1/2018	O-05	O-06	BC-03	BC-02	B-05-BC-03 to B-06-BC-02	10.4732905
Day 23	8/1/2018	O-05	O-06	BC-03	BC-03	B-05-BC-03 to B-06-BC-03	10.56440493
Day 23	8/1/2018	O-05	O-06	BC-03	BC-04	B-05-BC-03 to B-06-BC-04	10.68741444
Day 23	8/1/2018	O-05	O-07	BC-03	BC1-02	B-05-BC-03 to B-07-BC1-02	10.91527489
Day 23	8/1/2018	O-05	O-07	BC-03	BC1-04	B-05-BC-03 to B-07-BC1-04	10.58237015
Day 23	8/1/2018	O-05	O-07	BC-03	BC2-02	B-05-BC-03 to B-07-BC2-02	10.45612092
Day 23	8/1/2018	O-05	O-07	BC-03	BC2-04	B-05-BC-03 to B-07-BC2-04	10.64069942
Day 23	8/1/2018	O-05	O-06	BC-04	BC-01	B-05-BC-04 to B-06-BC-01	10.75647593
Day 23	8/1/2018	O-05	O-06	BC-04	BC-02	B-05-BC-04 to B-06-BC-02	10.74568162
Day 23	8/1/2018	O-05	O-06	BC-04	BC-03	B-05-BC-04 to B-06-BC-03	10.78849492
Day 23	8/1/2018	O-05	O-06	BC-04	BC-04	B-05-BC-04 to B-06-BC-04	10.96596789
Day 23	8/1/2018	O-05	O-07	BC-04	BC1-02	B-05-BC-04 to B-07-BC1-02	11.0790673

Day Number	Date	Sending Well	Receiving Well	Sending Sensor ID	Receiving Sensor ID	Sensor Pair	Apparent Resistivity (Ω-m)
Day 23	8/1/2018	O-05	O-07	BC-04	BC1-04	B-05-BC-04 to B-07-BC1-04	10.67495961
Day 23	8/1/2018	O-05	O-07	BC-04	BC2-02	B-05-BC-04 to B-07-BC2-02	10.48857352
Day 23	8/1/2018	O-05	O-07	BC-04	BC2-04	B-05-BC-04 to B-07-BC2-04	10.72399412
Day 23	8/1/2018	O-06	O-06	BC-01	BC-02	B-06-BC-01 to B-06-BC-02	11.50603692
Day 23	8/1/2018	O-06	O-06	BC-01	BC-03	B-06-BC-01 to B-06-BC-03	12.12551234
Day 23	8/1/2018	O-06	O-06	BC-01	BC-04	B-06-BC-01 to B-06-BC-04	13.03149866
Day 23	8/1/2018	O-06	O-07	BC-01	BC1-02	B-06-BC-01 to B-07-BC1-02	10.05861227
Day 23	8/1/2018	O-06	O-07	BC-01	BC1-04	B-06-BC-01 to B-07-BC1-04	10.41856973
Day 23	8/1/2018	O-06	O-07	BC-01	BC2-02	B-06-BC-01 to B-07-BC2-02	10.53519932
Day 23	8/1/2018	O-06	O-07	BC-01	BC2-04	B-06-BC-01 to B-07-BC2-04	11.15412909
Day 23	8/1/2018	O-06	O-06	BC-02	BC-03	B-06-BC-02 to B-06-BC-03	15.26437161
Day 23	8/1/2018	O-06	O-06	BC-02	BC-04	B-06-BC-02 to B-06-BC-04	15.56602714
Day 23	8/1/2018	O-06	O-07	BC-02	BC1-02	B-06-BC-02 to B-07-BC1-02	10.51388552
Day 23	8/1/2018	O-06	O-07	BC-02	BC1-04	B-06-BC-02 to B-07-BC1-04	10.80668315
Day 23	8/1/2018	O-06	O-07	BC-02	BC2-02	B-06-BC-02 to B-07-BC2-02	10.89175346
Day 23	8/1/2018	O-06	O-07	BC-02	BC2-04	B-06-BC-02 to B-07-BC2-04	11.81252856
Day 23	8/1/2018	O-06	O-06	BC-03	BC-04	B-06-BC-03 to B-06-BC-04	19.20837253
Day 23	8/1/2018	O-06	O-07	BC-03	BC1-02	B-06-BC-03 to B-07-BC1-02	10.98438569
Day 23	8/1/2018	O-06	O-07	BC-03	BC1-04	B-06-BC-03 to B-07-BC1-04	11.02956685
Day 23	8/1/2018	O-06	O-07	BC-03	BC2-02	B-06-BC-03 to B-07-BC2-02	11.0339465
Day 23	8/1/2018	O-06	O-07	BC-03	BC2-04	B-06-BC-03 to B-07-BC2-04	12.17048815
Day 23	8/1/2018	O-06	O-07	BC-04	BC1-02	B-06-BC-04 to B-07-BC1-02	11.35978732
Day 23	8/1/2018	O-06	O-07	BC-04	BC1-04	B-06-BC-04 to B-07-BC1-04	11.30973047
Day 23	8/1/2018	O-06	O-07	BC-04	BC2-02	B-06-BC-04 to B-07-BC2-02	11.479726
Day 23	8/1/2018	O-06	O-07	BC-04	BC2-04	B-06-BC-04 to B-07-BC2-04	13.37753965
Day 23	8/1/2018	O-07	O-07	BC1-02	BC1-04	B-07-BC1-02 to B-07-BC1-04	19.91434125
Day 23	8/1/2018	O-07	O-07	BC1-02	BC2-02	B-07-BC1-02 to B-07-BC2-02	17.85069006
Day 23	8/1/2018	O-07	O-07	BC1-02	BC2-04	B-07-BC1-02 to B-07-BC2-04	14.58685552
Day 23	8/1/2018	O-07	O-07	BC1-04	BC2-02	B-07-BC1-04 to B-07-BC2-02	19.6642847
Day 23	8/1/2018	O-07	O-07	BC1-04	BC2-04	B-07-BC1-04 to B-07-BC2-04	15.03640959
Day 23	8/1/2018	O-07	O-07	BC2-02	BC2-04	B-07-BC2-02 to B-07-BC2-04	19.4667023
Day 24	8/2/2018	O-01	O-01	BC-01	BC-02	B-01-BC-01 to B-01-BC-02	14.50164294
Day 24	8/2/2018	O-01	O-01	BC-01	BC-03	B-01-BC-01 to B-01-BC-03	15.9522864
Day 24	8/2/2018	O-01	O-01	BC-01	BC-04	B-01-BC-01 to B-01-BC-04	15.08503435
Day 24	8/2/2018	O-01	O-02	BC-01	BC-01	B-01-BC-01 to B-02-BC-01	12.76152203
Day 24	8/2/2018	O-01	O-02	BC-01	BC-02	B-01-BC-01 to B-02-BC-02	13.73201686
Day 24	8/2/2018	O-01	O-02	BC-01	BC-03	B-01-BC-01 to B-02-BC-03	14.36485294
Day 24	8/2/2018	O-01	O-02	BC-01	BC-04	B-01-BC-01 to B-02-BC-04	14.02919194
Day 24	8/2/2018	O-01	O-03	BC-01	BC1-02	B-01-BC-01 to B-03-BC1-02	11.13521734
Day 24	8/2/2018	O-01	O-03	BC-01	BC1-04	B-01-BC-01 to B-03-BC1-04	11.12378368
Day 24	8/2/2018	O-01	O-03	BC-01	BC2-02	B-01-BC-01 to B-03-BC2-02	10.99400279
Day 24	8/2/2018	O-01	O-03	BC-01	BC2-04	B-01-BC-01 to B-03-BC2-04	11.24266005
Day 24	8/2/2018	O-01	O-04	BC-01	BC-01	B-01-BC-01 to B-04-BC-01	13.07097435
Day 24	8/2/2018	O-01	O-04	BC-01	BC-02	B-01-BC-01 to B-04-BC-02	12.89215312
Day 24	8/2/2018	O-01	O-04	BC-01	BC-03	B-01-BC-01 to B-04-BC-03	12.9264267
Day 24	8/2/2018	O-01	O-04	BC-01	BC-04	B-01-BC-01 to B-04-BC-04	12.80332754
Day 24	8/2/2018	O-01	O-05	BC-01	BC-01	B-01-BC-01 to B-05-BC-01	12.06841316
Day 24	8/2/2018	O-01	O-05	BC-01	BC-02	B-01-BC-01 to B-05-BC-02	11.99855156
Day 24	8/2/2018	O-01	O-05	BC-01	BC-03	B-01-BC-01 to B-05-BC-03	11.73776851
Day 24	8/2/2018	O-01	O-05	BC-01	BC-04	B-01-BC-01 to B-05-BC-04	11.76409681
Day 24	8/2/2018	O-01	O-06	BC-01	BC-01	B-01-BC-01 to B-06-BC-01	11.58344138
Day 24	8/2/2018	O-01	O-06	BC-01	BC-02	B-01-BC-01 to B-06-BC-02	11.31465683
Day 24	8/2/2018	O-01	O-06	BC-01	BC-03	B-01-BC-01 to B-06-BC-03	11.2547887
Day 24	8/2/2018	O-01	O-06	BC-01	BC-04	B-01-BC-01 to B-06-BC-04	11.11914367
Day 24	8/2/2018	O-01	O-07	BC-01	BC1-02	B-01-BC-01 to B-07-BC1-02	11.66570937
Day 24	8/2/2018	O-01	O-07	BC-01	BC1-04	B-01-BC-01 to B-07-BC1-04	11.72221974
Day 24	8/2/2018	O-01	O-07	BC-01	BC2-02	B-01-BC-01 to B-07-BC2-02	11.90045555
Day 24	8/2/2018	O-01	O-07	BC-01	BC2-04	B-01-BC-01 to B-07-BC2-04	11.73574613
Day 24	8/2/2018	O-01	O-01	BC-02	BC-03	B-01-BC-02 to B-01-BC-03	23.63231263
Day 24	8/2/2018	O-01	O-01	BC-02	BC-04	B-01-BC-02 to B-01-BC-04	19.00926945
Day 24	8/2/2018	O-01	O-02	BC-02	BC-01	B-01-BC-02 to B-02-BC-01	13.51793924
Day 24	8/2/2018	O-01	O-02	BC-02	BC-02	B-01-BC-02 to B-02-BC-02	14.59497606
Day 24	8/2/2018	O-01	O-02	BC-02	BC-03	B-01-BC-02 to B-02-BC-03	15.1837813
Day 24	8/2/2018	O-01	O-02	BC-02	BC-04	B-01-BC-02 to B-02-BC-04	15.1614648
Day 24	8/2/2018	O-01	O-03	BC-02	BC1-02	B-01-BC-02 to B-03-BC1-02	11.33571739
Day 24	8/2/2018	O-01	O-03	BC-02	BC1-04	B-01-BC-02 to B-03-BC1-04	11.21703082
Day 24	8/2/2018	O-01	O-03	BC-02	BC2-02	B-01-BC-02 to B-03-BC2-02	11.20504467
Day 24	8/2/2018	O-01	O-03	BC-02	BC2-04	B-01-BC-02 to B-03-BC2-04	11.25281875
Day 24	8/2/2018	O-01	O-04	BC-02	BC-01	B-01-BC-02 to B-04-BC-01	13.11726811
Day 24	8/2/2018	O-01	O-04	BC-02	BC-02	B-01-BC-02 to B-04-BC-02	12.92857204
Day 24	8/2/2018	O-01	O-04	BC-02	BC-03	B-01-BC-02 to B-04-BC-03	12.82214141
Day 24	8/2/2018	O-01	O-04	BC-02	BC-04	B-01-BC-02 to B-04-BC-04	12.73601998
Day 24	8/2/2018	O-01	O-05	BC-02	BC-01	B-01-BC-02 to B-05-BC-01	12.10386469
Day 24	8/2/2018	O-01	O-05	BC-02	BC-02	B-01-BC-02 to B-05-BC-02	11.88509566
Day 24	8/2/2018	O-01	O-05	BC-02	BC-03	B-01-BC-02 to B-05-BC-03	11.86455776
Day 24	8/2/2018	O-01	O-05	BC-02	BC-04	B-01-BC-02 to B-05-BC-04	11.69399369

Day Number	Date	Sending Well	Receiving Well	Sending Sensor ID	Receiving Sensor ID	Sensor Pair	Apparent Resistivity (Ω-m)
Day 24	8/2/2018	O-01	O-06	BC-02	BC-01	B-01-BC-02 to B-06-BC-01	11.80315355
Day 24	8/2/2018	O-01	O-06	BC-02	BC-02	B-01-BC-02 to B-06-BC-02	11.49678121
Day 24	8/2/2018	O-01	O-06	BC-02	BC-03	B-01-BC-02 to B-06-BC-03	11.16902146
Day 24	8/2/2018	O-01	O-06	BC-02	BC-04	B-01-BC-02 to B-06-BC-04	11.1273448
Day 24	8/2/2018	O-01	O-07	BC-02	BC1-02	B-01-BC-02 to B-07-BC1-02	11.88928495
Day 24	8/2/2018	O-01	O-07	BC-02	BC1-04	B-01-BC-02 to B-07-BC1-04	11.65644462
Day 24	8/2/2018	O-01	O-07	BC-02	BC2-02	B-01-BC-02 to B-07-BC2-02	11.94214523
Day 24	8/2/2018	O-01	O-07	BC-02	BC2-04	B-01-BC-02 to B-07-BC2-04	11.68308546
Day 24	8/2/2018	O-01	O-01	BC-03	BC-04	B-01-BC-03 to B-01-BC-04	24.29722744
Day 24	8/2/2018	O-01	O-02	BC-03	BC-01	B-01-BC-03 to B-02-BC-01	13.61605477
Day 24	8/2/2018	O-01	O-02	BC-03	BC-02	B-01-BC-03 to B-02-BC-02	14.97393396
Day 24	8/2/2018	O-01	O-02	BC-03	BC-03	B-01-BC-03 to B-02-BC-03	15.41533591
Day 24	8/2/2018	O-01	O-02	BC-03	BC-04	B-01-BC-03 to B-02-BC-04	16.10624623
Day 24	8/2/2018	O-01	O-03	BC-03	BC1-02	B-01-BC-03 to B-03-BC1-02	11.45467895
Day 24	8/2/2018	O-01	O-03	BC-03	BC1-04	B-01-BC-03 to B-03-BC1-04	11.29416128
Day 24	8/2/2018	O-01	O-03	BC-03	BC2-02	B-01-BC-03 to B-03-BC2-02	11.28421498
Day 24	8/2/2018	O-01	O-03	BC-03	BC2-04	B-01-BC-03 to B-03-BC2-04	11.43926953
Day 24	8/2/2018	O-01	O-04	BC-03	BC-01	B-01-BC-03 to B-04-BC-01	13.08423125
Day 24	8/2/2018	O-01	O-04	BC-03	BC-02	B-01-BC-03 to B-04-BC-02	12.95635324
Day 24	8/2/2018	O-01	O-04	BC-03	BC-03	B-01-BC-03 to B-04-BC-03	12.76837472
Day 24	8/2/2018	O-01	O-04	BC-03	BC-04	B-01-BC-03 to B-04-BC-04	12.63541273
Day 24	8/2/2018	O-01	O-05	BC-03	BC-01	B-01-BC-03 to B-05-BC-01	12.15391132
Day 24	8/2/2018	O-01	O-05	BC-03	BC-02	B-01-BC-03 to B-05-BC-02	11.9180887
Day 24	8/2/2018	O-01	O-05	BC-03	BC-03	B-01-BC-03 to B-05-BC-03	11.73851526
Day 24	8/2/2018	O-01	O-05	BC-03	BC-04	B-01-BC-03 to B-05-BC-04	11.73725932
Day 24	8/2/2018	O-01	O-06	BC-03	BC-01	B-01-BC-03 to B-06-BC-01	11.78020785
Day 24	8/2/2018	O-01	O-06	BC-03	BC-02	B-01-BC-03 to B-06-BC-02	11.60044986
Day 24	8/2/2018	O-01	O-06	BC-03	BC-03	B-01-BC-03 to B-06-BC-03	11.2646582
Day 24	8/2/2018	O-01	O-06	BC-03	BC-04	B-01-BC-03 to B-06-BC-04	11.15980085
Day 24	8/2/2018	O-01	O-07	BC-03	BC1-02	B-01-BC-03 to B-07-BC1-02	12.09695469
Day 24	8/2/2018	O-01	O-07	BC-03	BC1-04	B-01-BC-03 to B-07-BC1-04	11.75929149
Day 24	8/2/2018	O-01	O-07	BC-03	BC2-02	B-01-BC-03 to B-07-BC2-02	11.91794032
Day 24	8/2/2018	O-01	O-07	BC-03	BC2-04	B-01-BC-03 to B-07-BC2-04	12.03135893
Day 24	8/2/2018	O-01	O-02	BC-04	BC-01	B-01-BC-04 to B-02-BC-01	13.51017096
Day 24	8/2/2018	O-01	O-02	BC-04	BC-02	B-01-BC-04 to B-02-BC-02	14.52508886
Day 24	8/2/2018	O-01	O-02	BC-04	BC-03	B-01-BC-04 to B-02-BC-03	15.08673454
Day 24	8/2/2018	O-01	O-02	BC-04	BC-04	B-01-BC-04 to B-02-BC-04	16.61942896
Day 24	8/2/2018	O-01	O-03	BC-04	BC1-02	B-01-BC-04 to B-03-BC1-02	11.53549288
Day 24	8/2/2018	O-01	O-03	BC-04	BC1-04	B-01-BC-04 to B-03-BC1-04	11.44225008
Day 24	8/2/2018	O-01	O-03	BC-04	BC2-02	B-01-BC-04 to B-03-BC2-02	11.42339262
Day 24	8/2/2018	O-01	O-03	BC-04	BC2-04	B-01-BC-04 to B-03-BC2-04	11.57617061
Day 24	8/2/2018	O-01	O-04	BC-04	BC-01	B-01-BC-04 to B-04-BC-01	13.31094679
Day 24	8/2/2018	O-01	O-04	BC-04	BC-02	B-01-BC-04 to B-04-BC-02	13.0152129
Day 24	8/2/2018	O-01	O-04	BC-04	BC-03	B-01-BC-04 to B-04-BC-03	12.94010307
Day 24	8/2/2018	O-01	O-04	BC-04	BC-04	B-01-BC-04 to B-04-BC-04	12.81721597
Day 24	8/2/2018	O-01	O-05	BC-04	BC-01	B-01-BC-04 to B-05-BC-01	12.31588772
Day 24	8/2/2018	O-01	O-05	BC-04	BC-02	B-01-BC-04 to B-05-BC-02	12.08076202
Day 24	8/2/2018	O-01	O-05	BC-04	BC-03	B-01-BC-04 to B-05-BC-03	11.9042575
Day 24	8/2/2018	O-01	O-05	BC-04	BC-04	B-01-BC-04 to B-05-BC-04	11.84923482
Day 24	8/2/2018	O-01	O-06	BC-04	BC-01	B-01-BC-04 to B-06-BC-01	12.11129558
Day 24	8/2/2018	O-01	O-06	BC-04	BC-02	B-01-BC-04 to B-06-BC-02	11.68536216
Day 24	8/2/2018	O-01	O-06	BC-04	BC-03	B-01-BC-04 to B-06-BC-03	11.53620238
Day 24	8/2/2018	O-01	O-06	BC-04	BC-04	B-01-BC-04 to B-06-BC-04	11.36709481
Day 24	8/2/2018	O-01	O-07	BC-04	BC1-02	B-01-BC-04 to B-07-BC1-02	12.21637346
Day 24	8/2/2018	O-01	O-07	BC-04	BC1-04	B-01-BC-04 to B-07-BC1-04	11.90334052
Day 24	8/2/2018	O-01	O-07	BC-04	BC2-02	B-01-BC-04 to B-07-BC2-02	12.06182555
Day 24	8/2/2018	O-01	O-07	BC-04	BC2-04	B-01-BC-04 to B-07-BC2-04	12.40382104
Day 24	8/2/2018	O-02	O-02	BC-01	BC-02	B-02-BC-01 to B-02-BC-02	14.28854476
Day 24	8/2/2018	O-02	O-02	BC-01	BC-03	B-02-BC-01 to B-02-BC-03	15.95561425
Day 24	8/2/2018	O-02	O-02	BC-01	BC-04	B-02-BC-01 to B-02-BC-04	16.06105822
Day 24	8/2/2018	O-02	O-03	BC-01	BC1-02	B-02-BC-01 to B-03-BC1-02	10.3417114
Day 24	8/2/2018	O-02	O-03	BC-01	BC1-04	B-02-BC-01 to B-03-BC1-04	10.56181897
Day 24	8/2/2018	O-02	O-03	BC-01	BC2-02	B-02-BC-01 to B-03-BC2-02	10.75171072
Day 24	8/2/2018	O-02	O-03	BC-01	BC2-04	B-02-BC-01 to B-03-BC2-04	11.10663
Day 24	8/2/2018	O-02	O-04	BC-01	BC-01	B-02-BC-01 to B-04-BC-01	13.77613492
Day 24	8/2/2018	O-02	O-04	BC-01	BC-02	B-02-BC-01 to B-04-BC-02	13.79325818
Day 24	8/2/2018	O-02	O-04	BC-01	BC-03	B-02-BC-01 to B-04-BC-03	13.49822676
Day 24	8/2/2018	O-02	O-04	BC-01	BC-04	B-02-BC-01 to B-04-BC-04	13.52897185
Day 24	8/2/2018	O-02	O-05	BC-01	BC-01	B-02-BC-01 to B-05-BC-01	13.30399321
Day 24	8/2/2018	O-02	O-05	BC-01	BC-02	B-02-BC-01 to B-05-BC-02	13.09621604
Day 24	8/2/2018	O-02	O-05	BC-01	BC-03	B-02-BC-01 to B-05-BC-03	13.11856305
Day 24	8/2/2018	O-02	O-05	BC-01	BC-04	B-02-BC-01 to B-05-BC-04	13.07203089
Day 24	8/2/2018	O-02	O-06	BC-01	BC-01	B-02-BC-01 to B-06-BC-01	13.34767411
Day 24	8/2/2018	O-02	O-06	BC-01	BC-02	B-02-BC-01 to B-06-BC-02	13.20434557
Day 24	8/2/2018	O-02	O-06	BC-01	BC-03	B-02-BC-01 to B-06-BC-03	12.87511883
Day 24	8/2/2018	O-02	O-06	BC-01	BC-04	B-02-BC-01 to B-06-BC-04	12.86875987

Day Number	Date	Sending Well	Receiving Well	Sending Sensor ID	Receiving Sensor ID	Sensor Pair	Apparent Resistivity (Ω-m)
Day 24	8/2/2018	O-02	O-07	BC-01	BC1-02	B-02-BC-01 to B-07-BC1-02	12.25746092
Day 24	8/2/2018	O-02	O-07	BC-01	BC1-04	B-02-BC-01 to B-07-BC1-04	12.0538825
Day 24	8/2/2018	O-02	O-07	BC-01	BC2-02	B-02-BC-01 to B-07-BC2-02	12.11569919
Day 24	8/2/2018	O-02	O-07	BC-01	BC2-04	B-02-BC-01 to B-07-BC2-04	11.93355133
Day 24	8/2/2018	O-02	O-02	BC-02	BC-03	B-02-BC-02 to B-02-BC-03	16.66879108
Day 24	8/2/2018	O-02	O-02	BC-02	BC-04	B-02-BC-02 to B-02-BC-04	17.89932874
Day 24	8/2/2018	O-02	O-03	BC-02	BC1-02	B-02-BC-02 to B-03-BC1-02	10.87800979
Day 24	8/2/2018	O-02	O-03	BC-02	BC1-04	B-02-BC-02 to B-03-BC1-04	11.04806315
Day 24	8/2/2018	O-02	O-03	BC-02	BC2-02	B-02-BC-02 to B-03-BC2-02	11.26499367
Day 24	8/2/2018	O-02	O-03	BC-02	BC2-04	B-02-BC-02 to B-03-BC2-04	11.6757691
Day 24	8/2/2018	O-02	O-04	BC-02	BC-01	B-02-BC-02 to B-04-BC-01	13.98106754
Day 24	8/2/2018	O-02	O-04	BC-02	BC-02	B-02-BC-02 to B-04-BC-02	13.82488582
Day 24	8/2/2018	O-02	O-04	BC-02	BC-03	B-02-BC-02 to B-04-BC-03	13.79663795
Day 24	8/2/2018	O-02	O-04	BC-02	BC-04	B-02-BC-02 to B-04-BC-04	13.46454551
Day 24	8/2/2018	O-02	O-05	BC-02	BC-01	B-02-BC-02 to B-05-BC-01	13.59587094
Day 24	8/2/2018	O-02	O-05	BC-02	BC-02	B-02-BC-02 to B-05-BC-02	13.294333
Day 24	8/2/2018	O-02	O-05	BC-02	BC-03	B-02-BC-02 to B-05-BC-03	13.2087736
Day 24	8/2/2018	O-02	O-05	BC-02	BC-04	B-02-BC-02 to B-05-BC-04	13.16263711
Day 24	8/2/2018	O-02	O-06	BC-02	BC-01	B-02-BC-02 to B-06-BC-01	13.6032924
Day 24	8/2/2018	O-02	O-06	BC-02	BC-02	B-02-BC-02 to B-06-BC-02	13.33935285
Day 24	8/2/2018	O-02	O-06	BC-02	BC-03	B-02-BC-02 to B-06-BC-03	13.22564356
Day 24	8/2/2018	O-02	O-06	BC-02	BC-04	B-02-BC-02 to B-06-BC-04	12.86813462
Day 24	8/2/2018	O-02	O-07	BC-02	BC1-02	B-02-BC-02 to B-07-BC1-02	12.61682789
Day 24	8/2/2018	O-02	O-07	BC-02	BC1-04	B-02-BC-02 to B-07-BC1-04	12.21014094
Day 24	8/2/2018	O-02	O-07	BC-02	BC2-02	B-02-BC-02 to B-07-BC2-02	12.20454261
Day 24	8/2/2018	O-02	O-07	BC-02	BC2-04	B-02-BC-02 to B-07-BC2-04	12.08778142
Day 24	8/2/2018	O-02	O-02	BC-03	BC-04	B-02-BC-03 to B-02-BC-04	18.84240061
Day 24	8/2/2018	O-02	O-03	BC-03	BC1-02	B-02-BC-03 to B-03-BC1-02	11.23197065
Day 24	8/2/2018	O-02	O-03	BC-03	BC1-04	B-02-BC-03 to B-03-BC1-04	11.40645212
Day 24	8/2/2018	O-02	O-03	BC-03	BC2-02	B-02-BC-03 to B-03-BC2-02	11.46720372
Day 24	8/2/2018	O-02	O-03	BC-03	BC2-04	B-02-BC-03 to B-03-BC2-04	11.82848563
Day 24	8/2/2018	O-02	O-04	BC-03	BC-01	B-02-BC-03 to B-04-BC-01	14.0089365
Day 24	8/2/2018	O-02	O-04	BC-03	BC-02	B-02-BC-03 to B-04-BC-02	13.80072457
Day 24	8/2/2018	O-02	O-04	BC-03	BC-03	B-02-BC-03 to B-04-BC-03	13.62351317
Day 24	8/2/2018	O-02	O-04	BC-03	BC-04	B-02-BC-03 to B-04-BC-04	13.55914471
Day 24	8/2/2018	O-02	O-05	BC-03	BC-01	B-02-BC-03 to B-05-BC-01	13.48343346
Day 24	8/2/2018	O-02	O-05	BC-03	BC-02	B-02-BC-03 to B-05-BC-02	13.33985386
Day 24	8/2/2018	O-02	O-05	BC-03	BC-03	B-02-BC-03 to B-05-BC-03	13.10534285
Day 24	8/2/2018	O-02	O-05	BC-03	BC-04	B-02-BC-03 to B-05-BC-04	13.03327263
Day 24	8/2/2018	O-02	O-06	BC-03	BC-01	B-02-BC-03 to B-06-BC-01	13.7052391
Day 24	8/2/2018	O-02	O-06	BC-03	BC-02	B-02-BC-03 to B-06-BC-02	13.42557832
Day 24	8/2/2018	O-02	O-06	BC-03	BC-03	B-02-BC-03 to B-06-BC-03	13.17346199
Day 24	8/2/2018	O-02	O-06	BC-03	BC-04	B-02-BC-03 to B-06-BC-04	12.97129614
Day 24	8/2/2018	O-02	O-07	BC-03	BC1-02	B-02-BC-03 to B-07-BC1-02	12.82451701
Day 24	8/2/2018	O-02	O-07	BC-03	BC1-04	B-02-BC-03 to B-07-BC1-04	12.4698486
Day 24	8/2/2018	O-02	O-07	BC-03	BC2-02	B-02-BC-03 to B-07-BC2-02	12.31139712
Day 24	8/2/2018	O-02	O-07	BC-03	BC2-04	B-02-BC-03 to B-07-BC2-04	12.09539965
Day 24	8/2/2018	O-02	O-03	BC-04	BC1-02	B-02-BC-04 to B-03-BC1-02	11.50970173
Day 24	8/2/2018	O-02	O-03	BC-04	BC1-04	B-02-BC-04 to B-03-BC1-04	11.40025545
Day 24	8/2/2018	O-02	O-03	BC-04	BC2-02	B-02-BC-04 to B-03-BC2-02	11.59548472
Day 24	8/2/2018	O-02	O-03	BC-04	BC2-04	B-02-BC-04 to B-03-BC2-04	12.06629533
Day 24	8/2/2018	O-02	O-04	BC-04	BC-01	B-02-BC-04 to B-04-BC-01	13.93804529
Day 24	8/2/2018	O-02	O-04	BC-04	BC-02	B-02-BC-04 to B-04-BC-02	13.75250665
Day 24	8/2/2018	O-02	O-04	BC-04	BC-03	B-02-BC-04 to B-04-BC-03	13.56025959
Day 24	8/2/2018	O-02	O-04	BC-04	BC-04	B-02-BC-04 to B-04-BC-04	13.41367878
Day 24	8/2/2018	O-02	O-05	BC-04	BC-01	B-02-BC-04 to B-05-BC-01	13.39284071
Day 24	8/2/2018	O-02	O-05	BC-04	BC-02	B-02-BC-04 to B-05-BC-02	13.18377997
Day 24	8/2/2018	O-02	O-05	BC-04	BC-03	B-02-BC-04 to B-05-BC-03	13.05135772
Day 24	8/2/2018	O-02	O-05	BC-04	BC-04	B-02-BC-04 to B-05-BC-04	12.91570688
Day 24	8/2/2018	O-02	O-06	BC-04	BC-01	B-02-BC-04 to B-06-BC-01	13.60413827
Day 24	8/2/2018	O-02	O-06	BC-04	BC-02	B-02-BC-04 to B-06-BC-02	13.35436526
Day 24	8/2/2018	O-02	O-06	BC-04	BC-03	B-02-BC-04 to B-06-BC-03	13.09246378
Day 24	8/2/2018	O-02	O-06	BC-04	BC-04	B-02-BC-04 to B-06-BC-04	12.83002194
Day 24	8/2/2018	O-02	O-07	BC-04	BC1-02	B-02-BC-04 to B-07-BC1-02	12.85640757
Day 24	8/2/2018	O-02	O-07	BC-04	BC1-04	B-02-BC-04 to B-07-BC1-04	12.28133162
Day 24	8/2/2018	O-02	O-07	BC-04	BC2-02	B-02-BC-04 to B-07-BC2-02	12.1836207
Day 24	8/2/2018	O-02	O-07	BC-04	BC2-04	B-02-BC-04 to B-07-BC2-04	12.05876831
Day 24	8/2/2018	O-03	O-03	BC1-02	BC1-04	B-03-BC1-02 to B-03-BC1-04	13.26647956
Day 24	8/2/2018	O-03	O-03	BC1-02	BC2-02	B-03-BC1-02 to B-03-BC2-02	15.00189922
Day 24	8/2/2018	O-03	O-03	BC1-02	BC2-04	B-03-BC1-02 to B-03-BC2-04	14.50285858
Day 24	8/2/2018	O-03	O-04	BC1-02	BC-01	B-03-BC1-02 to B-04-BC-01	12.45272378
Day 24	8/2/2018	O-03	O-04	BC1-02	BC-02	B-03-BC1-02 to B-04-BC-02	12.47850199
Day 24	8/2/2018	O-03	O-04	BC1-02	BC-03	B-03-BC1-02 to B-04-BC-03	12.52447399
Day 24	8/2/2018	O-03	O-04	BC1-02	BC-04	B-03-BC1-02 to B-04-BC-04	12.48567962
Day 24	8/2/2018	O-03	O-05	BC1-02	BC-01	B-03-BC1-02 to B-05-BC-01	12.83979744
Day 24	8/2/2018	O-03	O-05	BC1-02	BC-02	B-03-BC1-02 to B-05-BC-02	12.87022653

Day Number	Date	Sending Well	Receiving Well	Sending Sensor ID	Receiving Sensor ID	Sensor Pair	Apparent Resistivity (Ω-m)
Day 24	8/2/2018	O-03	O-05	BC1-02	BC-03	B-03-BC1-02 to B-05-BC-03	12.69137618
Day 24	8/2/2018	O-03	O-05	BC1-02	BC-04	B-03-BC1-02 to B-05-BC-04	12.81872255
Day 24	8/2/2018	O-03	O-06	BC1-02	BC-01	B-03-BC1-02 to B-06-BC-01	13.89447992
Day 24	8/2/2018	O-03	O-06	BC1-02	BC-02	B-03-BC1-02 to B-06-BC-02	13.79320789
Day 24	8/2/2018	O-03	O-06	BC1-02	BC-03	B-03-BC1-02 to B-06-BC-03	13.88569692
Day 24	8/2/2018	O-03	O-06	BC1-02	BC-04	B-03-BC1-02 to B-06-BC-04	13.73826202
Day 24	8/2/2018	O-03	O-07	BC1-02	BC1-02	B-03-BC1-02 to B-07-BC1-02	13.13817778
Day 24	8/2/2018	O-03	O-07	BC1-02	BC1-04	B-03-BC1-02 to B-07-BC1-04	13.02771235
Day 24	8/2/2018	O-03	O-07	BC1-02	BC2-02	B-03-BC1-02 to B-07-BC2-02	12.93402144
Day 24	8/2/2018	O-03	O-07	BC1-02	BC2-04	B-03-BC1-02 to B-07-BC2-04	12.92446605
Day 24	8/2/2018	O-03	O-03	BC1-04	BC2-02	B-03-BC1-04 to B-03-BC2-02	16.36551847
Day 24	8/2/2018	O-03	O-03	BC1-04	BC2-04	B-03-BC1-04 to B-03-BC2-04	15.59056723
Day 24	8/2/2018	O-03	O-04	BC1-04	BC-01	B-03-BC1-04 to B-04-BC-01	12.52400849
Day 24	8/2/2018	O-03	O-04	BC1-04	BC-02	B-03-BC1-04 to B-04-BC-02	12.4210477
Day 24	8/2/2018	O-03	O-04	BC1-04	BC-03	B-03-BC1-04 to B-04-BC-03	12.29323856
Day 24	8/2/2018	O-03	O-04	BC1-04	BC-04	B-03-BC1-04 to B-04-BC-04	12.36882073
Day 24	8/2/2018	O-03	O-05	BC1-04	BC-01	B-03-BC1-04 to B-05-BC-01	12.80344182
Day 24	8/2/2018	O-03	O-05	BC1-04	BC-02	B-03-BC1-04 to B-05-BC-02	12.65290855
Day 24	8/2/2018	O-03	O-05	BC1-04	BC-03	B-03-BC1-04 to B-05-BC-03	12.67343755
Day 24	8/2/2018	O-03	O-05	BC1-04	BC-04	B-03-BC1-04 to B-05-BC-04	12.59217779
Day 24	8/2/2018	O-03	O-06	BC1-04	BC-01	B-03-BC1-04 to B-06-BC-01	13.97845363
Day 24	8/2/2018	O-03	O-06	BC1-04	BC-02	B-03-BC1-04 to B-06-BC-02	13.78643101
Day 24	8/2/2018	O-03	O-06	BC1-04	BC-03	B-03-BC1-04 to B-06-BC-03	13.7505012
Day 24	8/2/2018	O-03	O-06	BC1-04	BC-04	B-03-BC1-04 to B-06-BC-04	13.63679289
Day 24	8/2/2018	O-03	O-07	BC1-04	BC1-02	B-03-BC1-04 to B-07-BC1-02	13.17355006
Day 24	8/2/2018	O-03	O-07	BC1-04	BC1-04	B-03-BC1-04 to B-07-BC1-04	12.92799509
Day 24	8/2/2018	O-03	O-07	BC1-04	BC2-02	B-03-BC1-04 to B-07-BC2-02	12.96564958
Day 24	8/2/2018	O-03	O-07	BC1-04	BC2-04	B-03-BC1-04 to B-07-BC2-04	12.71746658
Day 24	8/2/2018	O-03	O-03	BC2-02	BC2-04	B-03-BC2-02 to B-03-BC2-04	36.85713279
Day 24	8/2/2018	O-03	O-04	BC2-02	BC-01	B-03-BC2-02 to B-04-BC-01	12.48706232
Day 24	8/2/2018	O-03	O-04	BC2-02	BC-02	B-03-BC2-02 to B-04-BC-02	12.50974885
Day 24	8/2/2018	O-03	O-04	BC2-02	BC-03	B-03-BC2-02 to B-04-BC-03	12.36534509
Day 24	8/2/2018	O-03	O-04	BC2-02	BC-04	B-03-BC2-02 to B-04-BC-04	12.27916912
Day 24	8/2/2018	O-03	O-05	BC2-02	BC-01	B-03-BC2-02 to B-05-BC-01	12.89521546
Day 24	8/2/2018	O-03	O-05	BC2-02	BC-02	B-03-BC2-02 to B-05-BC-02	12.81868389
Day 24	8/2/2018	O-03	O-05	BC2-02	BC-03	B-03-BC2-02 to B-05-BC-03	12.60978441
Day 24	8/2/2018	O-03	O-05	BC2-02	BC-04	B-03-BC2-02 to B-05-BC-04	12.69480639
Day 24	8/2/2018	O-03	O-06	BC2-02	BC-01	B-03-BC2-02 to B-06-BC-01	13.94407593
Day 24	8/2/2018	O-03	O-06	BC2-02	BC-02	B-03-BC2-02 to B-06-BC-02	13.92065713
Day 24	8/2/2018	O-03	O-06	BC2-02	BC-03	B-03-BC2-02 to B-06-BC-03	13.68431747
Day 24	8/2/2018	O-03	O-06	BC2-02	BC-04	B-03-BC2-02 to B-06-BC-04	13.50424374
Day 24	8/2/2018	O-03	O-07	BC2-02	BC1-02	B-03-BC2-02 to B-07-BC1-02	13.33281681
Day 24	8/2/2018	O-03	O-07	BC2-02	BC1-04	B-03-BC2-02 to B-07-BC1-04	12.98257816
Day 24	8/2/2018	O-03	O-07	BC2-02	BC2-02	B-03-BC2-02 to B-07-BC2-02	12.86148201
Day 24	8/2/2018	O-03	O-07	BC2-02	BC2-04	B-03-BC2-02 to B-07-BC2-04	12.76792723
Day 24	8/2/2018	O-03	O-04	BC2-04	BC-01	B-03-BC2-04 to B-04-BC-01	12.65827437
Day 24	8/2/2018	O-03	O-04	BC2-04	BC-02	B-03-BC2-04 to B-04-BC-02	12.42284519
Day 24	8/2/2018	O-03	O-04	BC2-04	BC-03	B-03-BC2-04 to B-04-BC-03	12.3941628
Day 24	8/2/2018	O-03	O-04	BC2-04	BC-04	B-03-BC2-04 to B-04-BC-04	12.3322894
Day 24	8/2/2018	O-03	O-05	BC2-04	BC-01	B-03-BC2-04 to B-05-BC-01	12.93945509
Day 24	8/2/2018	O-03	O-05	BC2-04	BC-02	B-03-BC2-04 to B-05-BC-02	12.75108628
Day 24	8/2/2018	O-03	O-05	BC2-04	BC-03	B-03-BC2-04 to B-05-BC-03	12.61324734
Day 24	8/2/2018	O-03	O-05	BC2-04	BC-04	B-03-BC2-04 to B-05-BC-04	12.59850822
Day 24	8/2/2018	O-03	O-06	BC2-04	BC-01	B-03-BC2-04 to B-06-BC-01	14.18706219
Day 24	8/2/2018	O-03	O-06	BC2-04	BC-02	B-03-BC2-04 to B-06-BC-02	13.75469411
Day 24	8/2/2018	O-03	O-06	BC2-04	BC-03	B-03-BC2-04 to B-06-BC-03	13.76579664
Day 24	8/2/2018	O-03	O-06	BC2-04	BC-04	B-03-BC2-04 to B-06-BC-04	13.48731316
Day 24	8/2/2018	O-03	O-07	BC2-04	BC1-02	B-03-BC2-04 to B-07-BC1-02	13.24464369
Day 24	8/2/2018	O-03	O-07	BC2-04	BC1-04	B-03-BC2-04 to B-07-BC1-04	12.97508149
Day 24	8/2/2018	O-03	O-07	BC2-04	BC2-02	B-03-BC2-04 to B-07-BC2-02	12.80891608
Day 24	8/2/2018	O-03	O-07	BC2-04	BC2-04	B-03-BC2-04 to B-07-BC2-04	12.66729895
Day 24	8/2/2018	O-04	O-04	BC-01	BC-02	B-04-BC-01 to B-04-BC-02	14.55327085
Day 24	8/2/2018	O-04	O-04	BC-01	BC-03	B-04-BC-01 to B-04-BC-03	14.79575877
Day 24	8/2/2018	O-04	O-04	BC-01	BC-04	B-04-BC-01 to B-04-BC-04	13.27069614
Day 24	8/2/2018	O-04	O-05	BC-01	BC-01	B-04-BC-01 to B-05-BC-01	10.74188884
Day 24	8/2/2018	O-04	O-05	BC-01	BC-02	B-04-BC-01 to B-05-BC-02	11.04213165
Day 24	8/2/2018	O-04	O-05	BC-01	BC-03	B-04-BC-01 to B-05-BC-03	11.19454072
Day 24	8/2/2018	O-04	O-05	BC-01	BC-04	B-04-BC-01 to B-05-BC-04	11.34973335
Day 24	8/2/2018	O-04	O-06	BC-01	BC-01	B-04-BC-01 to B-06-BC-01	11.99529567
Day 24	8/2/2018	O-04	O-06	BC-01	BC-02	B-04-BC-01 to B-06-BC-02	11.99637661
Day 24	8/2/2018	O-04	O-06	BC-01	BC-03	B-04-BC-01 to B-06-BC-03	11.97481741
Day 24	8/2/2018	O-04	O-06	BC-01	BC-04	B-04-BC-01 to B-06-BC-04	12.07092075
Day 24	8/2/2018	O-04	O-07	BC-01	BC1-02	B-04-BC-01 to B-07-BC1-02	12.59307198
Day 24	8/2/2018	O-04	O-07	BC-01	BC1-04	B-04-BC-01 to B-07-BC1-04	12.4267572
Day 24	8/2/2018	O-04	O-07	BC-01	BC2-02	B-04-BC-01 to B-07-BC2-02	12.35206813
Day 24	8/2/2018	O-04	O-07	BC-01	BC2-04	B-04-BC-01 to B-07-BC2-04	12.438525

Day Number	Date	Sending Well	Receiving Well	Sending Sensor ID	Receiving Sensor ID	Sensor Pair	Apparent Resistivity (Ω-m)
Day 24	8/2/2018	O-04	O-04	BC-02	BC-03	B-04-BC-02 to B-04-BC-03	18.40637998
Day 24	8/2/2018	O-04	O-04	BC-02	BC-04	B-04-BC-02 to B-04-BC-04	15.01704935
Day 24	8/2/2018	O-04	O-05	BC-02	BC-01	B-04-BC-02 to B-05-BC-01	10.97951196
Day 24	8/2/2018	O-04	O-05	BC-02	BC-02	B-04-BC-02 to B-05-BC-02	11.10562493
Day 24	8/2/2018	O-04	O-05	BC-02	BC-03	B-04-BC-02 to B-05-BC-03	11.26263512
Day 24	8/2/2018	O-04	O-05	BC-02	BC-04	B-04-BC-02 to B-05-BC-04	11.59456653
Day 24	8/2/2018	O-04	O-06	BC-02	BC-01	B-04-BC-02 to B-06-BC-01	12.08205273
Day 24	8/2/2018	O-04	O-06	BC-02	BC-02	B-04-BC-02 to B-06-BC-02	11.98476091
Day 24	8/2/2018	O-04	O-06	BC-02	BC-03	B-04-BC-02 to B-06-BC-03	12.05271508
Day 24	8/2/2018	O-04	O-06	BC-02	BC-04	B-04-BC-02 to B-06-BC-04	11.91997538
Day 24	8/2/2018	O-04	O-07	BC-02	BC1-02	B-04-BC-02 to B-07-BC1-02	12.6846457
Day 24	8/2/2018	O-04	O-07	BC-02	BC1-04	B-04-BC-02 to B-07-BC1-04	12.37059739
Day 24	8/2/2018	O-04	O-07	BC-02	BC2-02	B-04-BC-02 to B-07-BC2-02	12.26668431
Day 24	8/2/2018	O-04	O-07	BC-02	BC2-04	B-04-BC-02 to B-07-BC2-04	12.32991104
Day 24	8/2/2018	O-04	O-04	BC-03	BC-04	B-04-BC-03 to B-04-BC-04	24.80842702
Day 24	8/2/2018	O-04	O-05	BC-03	BC-01	B-04-BC-03 to B-05-BC-01	11.04042256
Day 24	8/2/2018	O-04	O-05	BC-03	BC-02	B-04-BC-03 to B-05-BC-02	11.3189931
Day 24	8/2/2018	O-04	O-05	BC-03	BC-03	B-04-BC-03 to B-05-BC-03	11.82615673
Day 24	8/2/2018	O-04	O-05	BC-03	BC-04	B-04-BC-03 to B-05-BC-04	12.67590936
Day 24	8/2/2018	O-04	O-06	BC-03	BC-01	B-04-BC-03 to B-06-BC-01	12.22871358
Day 24	8/2/2018	O-04	O-06	BC-03	BC-02	B-04-BC-03 to B-06-BC-02	12.12002204
Day 24	8/2/2018	O-04	O-06	BC-03	BC-03	B-04-BC-03 to B-06-BC-03	12.10682529
Day 24	8/2/2018	O-04	O-06	BC-03	BC-04	B-04-BC-03 to B-06-BC-04	12.16286953
Day 24	8/2/2018	O-04	O-07	BC-03	BC1-02	B-04-BC-03 to B-07-BC1-02	12.65249604
Day 24	8/2/2018	O-04	O-07	BC-03	BC1-04	B-04-BC-03 to B-07-BC1-04	12.40448291
Day 24	8/2/2018	O-04	O-07	BC-03	BC2-02	B-04-BC-03 to B-07-BC2-02	12.17730223
Day 24	8/2/2018	O-04	O-07	BC-03	BC2-04	B-04-BC-03 to B-07-BC2-04	12.22286803
Day 24	8/2/2018	O-04	O-05	BC-04	BC-01	B-04-BC-04 to B-05-BC-01	11.38316478
Day 24	8/2/2018	O-04	O-05	BC-04	BC-02	B-04-BC-04 to B-05-BC-02	11.36912978
Day 24	8/2/2018	O-04	O-05	BC-04	BC-03	B-04-BC-04 to B-05-BC-03	12.48322903
Day 24	8/2/2018	O-04	O-05	BC-04	BC-04	B-04-BC-04 to B-05-BC-04	13.63249169
Day 24	8/2/2018	O-04	O-06	BC-04	BC-01	B-04-BC-04 to B-06-BC-01	12.37506101
Day 24	8/2/2018	O-04	O-06	BC-04	BC-02	B-04-BC-04 to B-06-BC-02	12.27279698
Day 24	8/2/2018	O-04	O-06	BC-04	BC-03	B-04-BC-04 to B-06-BC-03	12.21161335
Day 24	8/2/2018	O-04	O-06	BC-04	BC-04	B-04-BC-04 to B-06-BC-04	12.14614667
Day 24	8/2/2018	O-04	O-07	BC-04	BC1-02	B-04-BC-04 to B-07-BC1-02	12.87373892
Day 24	8/2/2018	O-04	O-07	BC-04	BC1-04	B-04-BC-04 to B-07-BC1-04	12.27272135
Day 24	8/2/2018	O-04	O-07	BC-04	BC2-02	B-04-BC-04 to B-07-BC2-02	12.20978887
Day 24	8/2/2018	O-04	O-07	BC-04	BC2-04	B-04-BC-04 to B-07-BC2-04	12.11462476
Day 24	8/2/2018	O-05	O-05	BC-01	BC-02	B-05-BC-01 to B-05-BC-02	14.04089457
Day 24	8/2/2018	O-05	O-05	BC-01	BC-03	B-05-BC-01 to B-05-BC-03	14.09792669
Day 24	8/2/2018	O-05	O-05	BC-01	BC-04	B-05-BC-01 to B-05-BC-04	12.7645471
Day 24	8/2/2018	O-05	O-06	BC-01	BC-01	B-05-BC-01 to B-06-BC-01	9.927116941
Day 24	8/2/2018	O-05	O-06	BC-01	BC-02	B-05-BC-01 to B-06-BC-02	9.985314264
Day 24	8/2/2018	O-05	O-06	BC-01	BC-03	B-05-BC-01 to B-06-BC-03	10.27193575
Day 24	8/2/2018	O-05	O-06	BC-01	BC-04	B-05-BC-01 to B-06-BC-04	10.45191819
Day 24	8/2/2018	O-05	O-07	BC-01	BC1-02	B-05-BC-01 to B-07-BC1-02	10.65042056
Day 24	8/2/2018	O-05	O-07	BC-01	BC1-04	B-05-BC-01 to B-07-BC1-04	10.55501243
Day 24	8/2/2018	O-05	O-07	BC-01	BC2-02	B-05-BC-01 to B-07-BC2-02	10.4160056
Day 24	8/2/2018	O-05	O-07	BC-01	BC2-04	B-05-BC-01 to B-07-BC2-04	10.60737155
Day 24	8/2/2018	O-05	O-05	BC-02	BC-03	B-05-BC-02 to B-05-BC-03	16.99404002
Day 24	8/2/2018	O-05	O-05	BC-02	BC-04	B-05-BC-02 to B-05-BC-04	13.93598458
Day 24	8/2/2018	O-05	O-06	BC-02	BC-01	B-05-BC-02 to B-06-BC-01	10.20441976
Day 24	8/2/2018	O-05	O-06	BC-02	BC-02	B-05-BC-02 to B-06-BC-02	10.11783794
Day 24	8/2/2018	O-05	O-06	BC-02	BC-03	B-05-BC-02 to B-06-BC-03	10.27952779
Day 24	8/2/2018	O-05	O-06	BC-02	BC-04	B-05-BC-02 to B-06-BC-04	10.46975452
Day 24	8/2/2018	O-05	O-07	BC-02	BC1-02	B-05-BC-02 to B-07-BC1-02	10.72266324
Day 24	8/2/2018	O-05	O-07	BC-02	BC1-04	B-05-BC-02 to B-07-BC1-04	10.49323257
Day 24	8/2/2018	O-05	O-07	BC-02	BC2-02	B-05-BC-02 to B-07-BC2-02	10.41510793
Day 24	8/2/2018	O-05	O-07	BC-02	BC2-04	B-05-BC-02 to B-07-BC2-04	10.5218466
Day 24	8/2/2018	O-05	O-05	BC-03	BC-04	B-05-BC-03 to B-05-BC-04	24.92830352
Day 24	8/2/2018	O-05	O-06	BC-03	BC-01	B-05-BC-03 to B-06-BC-01	10.37912037
Day 24	8/2/2018	O-05	O-06	BC-03	BC-02	B-05-BC-03 to B-06-BC-02	10.42125841
Day 24	8/2/2018	O-05	O-06	BC-03	BC-03	B-05-BC-03 to B-06-BC-03	10.46322927
Day 24	8/2/2018	O-05	O-06	BC-03	BC-04	B-05-BC-03 to B-06-BC-04	10.56067583
Day 24	8/2/2018	O-05	O-07	BC-03	BC1-02	B-05-BC-03 to B-07-BC1-02	10.8178666
Day 24	8/2/2018	O-05	O-07	BC-03	BC1-04	B-05-BC-03 to B-07-BC1-04	10.50023415
Day 24	8/2/2018	O-05	O-07	BC-03	BC2-02	B-05-BC-03 to B-07-BC2-02	10.32807304
Day 24	8/2/2018	O-05	O-07	BC-03	BC2-04	B-05-BC-03 to B-07-BC2-04	10.52042357
Day 24	8/2/2018	O-05	O-06	BC-04	BC-01	B-05-BC-04 to B-06-BC-01	10.75816638
Day 24	8/2/2018	O-05	O-06	BC-04	BC-02	B-05-BC-04 to B-06-BC-02	10.54818569
Day 24	8/2/2018	O-05	O-06	BC-04	BC-03	B-05-BC-04 to B-06-BC-03	10.7460159
Day 24	8/2/2018	O-05	O-06	BC-04	BC-04	B-05-BC-04 to B-06-BC-04	10.82878849
Day 24	8/2/2018	O-05	O-07	BC-04	BC1-02	B-05-BC-04 to B-07-BC1-02	10.9086659
Day 24	8/2/2018	O-05	O-07	BC-04	BC1-04	B-05-BC-04 to B-07-BC1-04	10.5682991
Day 24	8/2/2018	O-05	O-07	BC-04	BC2-02	B-05-BC-04 to B-07-BC2-02	10.38294573

Day Number	Date	Sending Well	Receiving Well	Sending Sensor ID	Receiving Sensor ID	Sensor Pair	Apparent Resistivity (Ω-m)
Day 24	8/2/2018	O-05	O-07	BC-04	BC2-04	B-05-BC-04 to B-07-BC2-04	10.58332151
Day 24	8/2/2018	O-06	O-06	BC-01	BC-02	B-06-BC-01 to B-06-BC-02	11.55435974
Day 24	8/2/2018	O-06	O-06	BC-01	BC-03	B-06-BC-01 to B-06-BC-03	11.95334897
Day 24	8/2/2018	O-06	O-06	BC-01	BC-04	B-06-BC-01 to B-06-BC-04	13.02112753
Day 24	8/2/2018	O-06	O-07	BC-01	BC1-02	B-06-BC-01 to B-07-BC1-02	9.965567566
Day 24	8/2/2018	O-06	O-07	BC-01	BC1-04	B-06-BC-01 to B-07-BC1-04	10.34601371
Day 24	8/2/2018	O-06	O-07	BC-01	BC2-02	B-06-BC-01 to B-07-BC2-02	10.45688621
Day 24	8/2/2018	O-06	O-07	BC-01	BC2-04	B-06-BC-01 to B-07-BC2-04	11.07465329
Day 24	8/2/2018	O-06	O-06	BC-02	BC-03	B-06-BC-02 to B-06-BC-03	15.32159421
Day 24	8/2/2018	O-06	O-06	BC-02	BC-04	B-06-BC-02 to B-06-BC-04	15.43092507
Day 24	8/2/2018	O-06	O-07	BC-02	BC1-02	B-06-BC-02 to B-07-BC1-02	10.44711182
Day 24	8/2/2018	O-06	O-07	BC-02	BC1-04	B-06-BC-02 to B-07-BC1-04	10.71647694
Day 24	8/2/2018	O-06	O-07	BC-02	BC2-02	B-06-BC-02 to B-07-BC2-02	10.76938986
Day 24	8/2/2018	O-06	O-07	BC-02	BC2-04	B-06-BC-02 to B-07-BC2-04	11.71995351
Day 24	8/2/2018	O-06	O-06	BC-03	BC-04	B-06-BC-03 to B-06-BC-04	19.27412072
Day 24	8/2/2018	O-06	O-07	BC-03	BC1-02	B-06-BC-03 to B-07-BC1-02	10.86014833
Day 24	8/2/2018	O-06	O-07	BC-03	BC1-04	B-06-BC-03 to B-07-BC1-04	10.95229798
Day 24	8/2/2018	O-06	O-07	BC-03	BC2-02	B-06-BC-03 to B-07-BC2-02	10.92433325
Day 24	8/2/2018	O-06	O-07	BC-03	BC2-04	B-06-BC-03 to B-07-BC2-04	12.08198192
Day 24	8/2/2018	O-06	O-07	BC-04	BC1-02	B-06-BC-04 to B-07-BC1-02	11.28751139
Day 24	8/2/2018	O-06	O-07	BC-04	BC1-04	B-06-BC-04 to B-07-BC1-04	11.17504177
Day 24	8/2/2018	O-06	O-07	BC-04	BC2-02	B-06-BC-04 to B-07-BC2-02	11.42516048
Day 24	8/2/2018	O-06	O-07	BC-04	BC2-04	B-06-BC-04 to B-07-BC2-04	13.20362974
Day 24	8/2/2018	O-07	O-07	BC1-02	BC1-04	B-07-BC1-02 to B-07-BC1-04	19.98380246
Day 24	8/2/2018	O-07	O-07	BC1-02	BC2-02	B-07-BC1-02 to B-07-BC2-02	17.68340477
Day 24	8/2/2018	O-07	O-07	BC1-02	BC2-04	B-07-BC1-02 to B-07-BC2-04	14.56285913
Day 24	8/2/2018	O-07	O-07	BC1-04	BC2-02	B-07-BC1-04 to B-07-BC2-02	19.72074228
Day 24	8/2/2018	O-07	O-07	BC1-04	BC2-04	B-07-BC1-04 to B-07-BC2-04	14.89687432
Day 24	8/2/2018	O-07	O-07	BC2-02	BC2-04	B-07-BC2-02 to B-07-BC2-04	19.48123802
Day 25	8/3/2018	O-01	O-01	BC-01	BC-02	B-01-BC-01 to B-01-BC-02	14.47427335
Day 25	8/3/2018	O-01	O-01	BC-01	BC-03	B-01-BC-01 to B-01-BC-03	16.07660343
Day 25	8/3/2018	O-01	O-01	BC-01	BC-04	B-01-BC-01 to B-01-BC-04	15.09847846
Day 25	8/3/2018	O-01	O-02	BC-01	BC-01	B-01-BC-01 to B-02-BC-01	12.7710214
Day 25	8/3/2018	O-01	O-02	BC-01	BC-02	B-01-BC-01 to B-02-BC-02	13.78060696
Day 25	8/3/2018	O-01	O-02	BC-01	BC-03	B-01-BC-01 to B-02-BC-03	14.41345989
Day 25	8/3/2018	O-01	O-02	BC-01	BC-04	B-01-BC-01 to B-02-BC-04	14.07637809
Day 25	8/3/2018	O-01	O-03	BC-01	BC1-02	B-01-BC-01 to B-03-BC1-02	11.22145258
Day 25	8/3/2018	O-01	O-03	BC-01	BC1-04	B-01-BC-01 to B-03-BC1-04	11.19711687
Day 25	8/3/2018	O-01	O-03	BC-01	BC2-02	B-01-BC-01 to B-03-BC2-02	11.08623657
Day 25	8/3/2018	O-01	O-03	BC-01	BC2-04	B-01-BC-01 to B-03-BC2-04	11.29401497
Day 25	8/3/2018	O-01	O-04	BC-01	BC-01	B-01-BC-01 to B-04-BC-01	13.19935585
Day 25	8/3/2018	O-01	O-04	BC-01	BC-02	B-01-BC-01 to B-04-BC-02	13.04565494
Day 25	8/3/2018	O-01	O-04	BC-01	BC-03	B-01-BC-01 to B-04-BC-03	13.0066046
Day 25	8/3/2018	O-01	O-04	BC-01	BC-04	B-01-BC-01 to B-04-BC-04	12.90577748
Day 25	8/3/2018	O-01	O-05	BC-01	BC-01	B-01-BC-01 to B-05-BC-01	12.1625053
Day 25	8/3/2018	O-01	O-05	BC-01	BC-02	B-01-BC-01 to B-05-BC-02	12.06297823
Day 25	8/3/2018	O-01	O-05	BC-01	BC-03	B-01-BC-01 to B-05-BC-03	11.87642289
Day 25	8/3/2018	O-01	O-05	BC-01	BC-04	B-01-BC-01 to B-05-BC-04	11.88758498
Day 25	8/3/2018	O-01	O-06	BC-01	BC-01	B-01-BC-01 to B-06-BC-01	11.6984973
Day 25	8/3/2018	O-01	O-06	BC-01	BC-02	B-01-BC-01 to B-06-BC-02	11.41705668
Day 25	8/3/2018	O-01	O-06	BC-01	BC-03	B-01-BC-01 to B-06-BC-03	11.34749631
Day 25	8/3/2018	O-01	O-06	BC-01	BC-04	B-01-BC-01 to B-06-BC-04	11.21416763
Day 25	8/3/2018	O-01	O-07	BC-01	BC1-02	B-01-BC-01 to B-07-BC1-02	11.75397577
Day 25	8/3/2018	O-01	O-07	BC-01	BC1-04	B-01-BC-01 to B-07-BC1-04	11.76781719
Day 25	8/3/2018	O-01	O-07	BC-01	BC2-02	B-01-BC-01 to B-07-BC2-02	11.95579742
Day 25	8/3/2018	O-01	O-07	BC-01	BC2-04	B-01-BC-01 to B-07-BC2-04	11.76428055
Day 25	8/3/2018	O-01	O-01	BC-02	BC-03	B-01-BC-02 to B-01-BC-03	23.56065626
Day 25	8/3/2018	O-01	O-01	BC-02	BC-04	B-01-BC-02 to B-01-BC-04	19.1530467
Day 25	8/3/2018	O-01	O-02	BC-02	BC-01	B-01-BC-02 to B-02-BC-01	13.55054317
Day 25	8/3/2018	O-01	O-02	BC-02	BC-02	B-01-BC-02 to B-02-BC-02	14.59314963
Day 25	8/3/2018	O-01	O-02	BC-02	BC-03	B-01-BC-02 to B-02-BC-03	15.14678934
Day 25	8/3/2018	O-01	O-02	BC-02	BC-04	B-01-BC-02 to B-02-BC-04	15.19053802
Day 25	8/3/2018	O-01	O-03	BC-02	BC1-02	B-01-BC-02 to B-03-BC1-02	11.4093946
Day 25	8/3/2018	O-01	O-03	BC-02	BC1-04	B-01-BC-02 to B-03-BC1-04	11.27995739
Day 25	8/3/2018	O-01	O-03	BC-02	BC2-02	B-01-BC-02 to B-03-BC2-02	11.37021991
Day 25	8/3/2018	O-01	O-03	BC-02	BC2-04	B-01-BC-02 to B-03-BC2-04	11.36237571
Day 25	8/3/2018	O-01	O-04	BC-02	BC-01	B-01-BC-02 to B-04-BC-01	13.26011526
Day 25	8/3/2018	O-01	O-04	BC-02	BC-02	B-01-BC-02 to B-04-BC-02	13.04980372
Day 25	8/3/2018	O-01	O-04	BC-02	BC-03	B-01-BC-02 to B-04-BC-03	12.76606221
Day 25	8/3/2018	O-01	O-04	BC-02	BC-04	B-01-BC-02 to B-04-BC-04	12.85001299
Day 25	8/3/2018	O-01	O-05	BC-02	BC-01	B-01-BC-02 to B-05-BC-01	12.20811654
Day 25	8/3/2018	O-01	O-05	BC-02	BC-02	B-01-BC-02 to B-05-BC-02	11.98758135
Day 25	8/3/2018	O-01	O-05	BC-02	BC-03	B-01-BC-02 to B-05-BC-03	11.94755586
Day 25	8/3/2018	O-01	O-05	BC-02	BC-04	B-01-BC-02 to B-05-BC-04	11.69870331
Day 25	8/3/2018	O-01	O-06	BC-02	BC-01	B-01-BC-02 to B-06-BC-01	11.87345708
Day 25	8/3/2018	O-01	O-06	BC-02	BC-02	B-01-BC-02 to B-06-BC-02	11.50937996

Day Number	Date	Sending Well	Receiving Well	Sending Sensor ID	Receiving Sensor ID	Sensor Pair	Apparent Resistivity (Ω-m)
Day 25	8/3/2018	O-01	O-06	BC-02	BC-03	B-01-BC-02 to B-06-BC-03	11.28000827
Day 25	8/3/2018	O-01	O-06	BC-02	BC-04	B-01-BC-02 to B-06-BC-04	11.20652154
Day 25	8/3/2018	O-01	O-07	BC-02	BC1-02	B-01-BC-02 to B-07-BC1-02	11.93103377
Day 25	8/3/2018	O-01	O-07	BC-02	BC1-04	B-01-BC-02 to B-07-BC1-04	11.69817323
Day 25	8/3/2018	O-01	O-07	BC-02	BC2-02	B-01-BC-02 to B-07-BC2-02	11.95549453
Day 25	8/3/2018	O-01	O-07	BC-02	BC2-04	B-01-BC-02 to B-07-BC2-04	11.78222083
Day 25	8/3/2018	O-01	O-01	BC-03	BC-04	B-01-BC-03 to B-01-BC-04	24.30863518
Day 25	8/3/2018	O-01	O-02	BC-03	BC-01	B-01-BC-03 to B-02-BC-01	13.73705478
Day 25	8/3/2018	O-01	O-02	BC-03	BC-02	B-01-BC-03 to B-02-BC-02	15.01466853
Day 25	8/3/2018	O-01	O-02	BC-03	BC-03	B-01-BC-03 to B-02-BC-03	15.49398434
Day 25	8/3/2018	O-01	O-02	BC-03	BC-04	B-01-BC-03 to B-02-BC-04	16.06778664
Day 25	8/3/2018	O-01	O-03	BC-03	BC1-02	B-01-BC-03 to B-03-BC1-02	11.53456276
Day 25	8/3/2018	O-01	O-03	BC-03	BC1-04	B-01-BC-03 to B-03-BC1-04	11.37890976
Day 25	8/3/2018	O-01	O-03	BC-03	BC2-02	B-01-BC-03 to B-03-BC2-02	11.36639075
Day 25	8/3/2018	O-01	O-03	BC-03	BC2-04	B-01-BC-03 to B-03-BC2-04	11.51219781
Day 25	8/3/2018	O-01	O-04	BC-03	BC-01	B-01-BC-03 to B-04-BC-01	13.10640253
Day 25	8/3/2018	O-01	O-04	BC-03	BC-02	B-01-BC-03 to B-04-BC-02	13.05291055
Day 25	8/3/2018	O-01	O-04	BC-03	BC-03	B-01-BC-03 to B-04-BC-03	12.82635374
Day 25	8/3/2018	O-01	O-04	BC-03	BC-04	B-01-BC-03 to B-04-BC-04	12.65508146
Day 25	8/3/2018	O-01	O-05	BC-03	BC-01	B-01-BC-03 to B-05-BC-01	12.2398567
Day 25	8/3/2018	O-01	O-05	BC-03	BC-02	B-01-BC-03 to B-05-BC-02	11.98686561
Day 25	8/3/2018	O-01	O-05	BC-03	BC-03	B-01-BC-03 to B-05-BC-03	11.80841177
Day 25	8/3/2018	O-01	O-05	BC-03	BC-04	B-01-BC-03 to B-05-BC-04	11.85103079
Day 25	8/3/2018	O-01	O-06	BC-03	BC-01	B-01-BC-03 to B-06-BC-01	11.9239849
Day 25	8/3/2018	O-01	O-06	BC-03	BC-02	B-01-BC-03 to B-06-BC-02	11.70380532
Day 25	8/3/2018	O-01	O-06	BC-03	BC-03	B-01-BC-03 to B-06-BC-03	11.33945983
Day 25	8/3/2018	O-01	O-06	BC-03	BC-04	B-01-BC-03 to B-06-BC-04	11.22575102
Day 25	8/3/2018	O-01	O-07	BC-03	BC1-02	B-01-BC-03 to B-07-BC1-02	12.13773032
Day 25	8/3/2018	O-01	O-07	BC-03	BC1-04	B-01-BC-03 to B-07-BC1-04	11.81371247
Day 25	8/3/2018	O-01	O-07	BC-03	BC2-02	B-01-BC-03 to B-07-BC2-02	11.98636119
Day 25	8/3/2018	O-01	O-07	BC-03	BC2-04	B-01-BC-03 to B-07-BC2-04	12.06222459
Day 25	8/3/2018	O-01	O-02	BC-04	BC-01	B-01-BC-04 to B-02-BC-01	13.5014889
Day 25	8/3/2018	O-01	O-02	BC-04	BC-02	B-01-BC-04 to B-02-BC-02	14.48719575
Day 25	8/3/2018	O-01	O-02	BC-04	BC-03	B-01-BC-04 to B-02-BC-03	15.18196458
Day 25	8/3/2018	O-01	O-02	BC-04	BC-04	B-01-BC-04 to B-02-BC-04	16.61121789
Day 25	8/3/2018	O-01	O-03	BC-04	BC1-02	B-01-BC-04 to B-03-BC1-02	11.55766924
Day 25	8/3/2018	O-01	O-03	BC-04	BC1-04	B-01-BC-04 to B-03-BC1-04	11.51114787
Day 25	8/3/2018	O-01	O-03	BC-04	BC2-02	B-01-BC-04 to B-03-BC2-02	11.48536016
Day 25	8/3/2018	O-01	O-03	BC-04	BC2-04	B-01-BC-04 to B-03-BC2-04	11.63221709
Day 25	8/3/2018	O-01	O-04	BC-04	BC-01	B-01-BC-04 to B-04-BC-01	13.47035255
Day 25	8/3/2018	O-01	O-04	BC-04	BC-02	B-01-BC-04 to B-04-BC-02	13.05360413
Day 25	8/3/2018	O-01	O-04	BC-04	BC-03	B-01-BC-04 to B-04-BC-03	13.07319195
Day 25	8/3/2018	O-01	O-04	BC-04	BC-04	B-01-BC-04 to B-04-BC-04	12.88452604
Day 25	8/3/2018	O-01	O-05	BC-04	BC-01	B-01-BC-04 to B-05-BC-01	12.30237825
Day 25	8/3/2018	O-01	O-05	BC-04	BC-02	B-01-BC-04 to B-05-BC-02	12.18076137
Day 25	8/3/2018	O-01	O-05	BC-04	BC-03	B-01-BC-04 to B-05-BC-03	11.97107666
Day 25	8/3/2018	O-01	O-05	BC-04	BC-04	B-01-BC-04 to B-05-BC-04	11.89132867
Day 25	8/3/2018	O-01	O-06	BC-04	BC-01	B-01-BC-04 to B-06-BC-01	12.28161236
Day 25	8/3/2018	O-01	O-06	BC-04	BC-02	B-01-BC-04 to B-06-BC-02	11.78637061
Day 25	8/3/2018	O-01	O-06	BC-04	BC-03	B-01-BC-04 to B-06-BC-03	11.63564887
Day 25	8/3/2018	O-01	O-06	BC-04	BC-04	B-01-BC-04 to B-06-BC-04	11.43196255
Day 25	8/3/2018	O-01	O-07	BC-04	BC1-02	B-01-BC-04 to B-07-BC1-02	12.32320833
Day 25	8/3/2018	O-01	O-07	BC-04	BC1-04	B-01-BC-04 to B-07-BC1-04	11.94469388
Day 25	8/3/2018	O-01	O-07	BC-04	BC2-02	B-01-BC-04 to B-07-BC2-02	12.10716107
Day 25	8/3/2018	O-01	O-07	BC-04	BC2-04	B-01-BC-04 to B-07-BC2-04	12.455962
Day 25	8/3/2018	O-02	O-02	BC-01	BC-02	B-02-BC-01 to B-02-BC-02	14.30019302
Day 25	8/3/2018	O-02	O-02	BC-01	BC-03	B-02-BC-01 to B-02-BC-03	15.98151564
Day 25	8/3/2018	O-02	O-02	BC-01	BC-04	B-02-BC-01 to B-02-BC-04	16.09448198
Day 25	8/3/2018	O-02	O-03	BC-01	BC1-02	B-02-BC-01 to B-03-BC1-02	10.40640736
Day 25	8/3/2018	O-02	O-03	BC-01	BC1-04	B-02-BC-01 to B-03-BC1-04	10.5702234
Day 25	8/3/2018	O-02	O-03	BC-01	BC2-02	B-02-BC-01 to B-03-BC2-02	10.80281598
Day 25	8/3/2018	O-02	O-03	BC-01	BC2-04	B-02-BC-01 to B-03-BC2-04	11.16547108
Day 25	8/3/2018	O-02	O-04	BC-01	BC-01	B-02-BC-01 to B-04-BC-01	13.91275251
Day 25	8/3/2018	O-02	O-04	BC-01	BC-02	B-02-BC-01 to B-04-BC-02	13.88998272
Day 25	8/3/2018	O-02	O-04	BC-01	BC-03	B-02-BC-01 to B-04-BC-03	13.56929746
Day 25	8/3/2018	O-02	O-04	BC-01	BC-04	B-02-BC-01 to B-04-BC-04	13.61167093
Day 25	8/3/2018	O-02	O-05	BC-01	BC-01	B-02-BC-01 to B-05-BC-01	13.39910458
Day 25	8/3/2018	O-02	O-05	BC-01	BC-02	B-02-BC-01 to B-05-BC-02	13.24202329
Day 25	8/3/2018	O-02	O-05	BC-01	BC-03	B-02-BC-01 to B-05-BC-03	13.20509979
Day 25	8/3/2018	O-02	O-05	BC-01	BC-04	B-02-BC-01 to B-05-BC-04	13.15267987
Day 25	8/3/2018	O-02	O-06	BC-01	BC-01	B-02-BC-01 to B-06-BC-01	13.42980883
Day 25	8/3/2018	O-02	O-06	BC-01	BC-02	B-02-BC-01 to B-06-BC-02	13.36212192
Day 25	8/3/2018	O-02	O-06	BC-01	BC-03	B-02-BC-01 to B-06-BC-03	13.09873044
Day 25	8/3/2018	O-02	O-06	BC-01	BC-04	B-02-BC-01 to B-06-BC-04	12.97073506
Day 25	8/3/2018	O-02	O-07	BC-01	BC1-02	B-02-BC-01 to B-07-BC1-02	12.33948873
Day 25	8/3/2018	O-02	O-07	BC-01	BC1-04	B-02-BC-01 to B-07-BC1-04	12.1366283

Day Number	Date	Sending Well	Receiving Well	Sending Sensor ID	Receiving Sensor ID	Sensor Pair	Apparent Resistivity (Ω-m)
Day 25	8/3/2018	O-02	O-07	BC-01	BC2-02	B-02-BC-01 to B-07-BC2-02	12.19642937
Day 25	8/3/2018	O-02	O-07	BC-01	BC2-04	B-02-BC-01 to B-07-BC2-04	12.01709196
Day 25	8/3/2018	O-02	O-02	BC-02	BC-03	B-02-BC-02 to B-02-BC-03	16.74070133
Day 25	8/3/2018	O-02	O-02	BC-02	BC-04	B-02-BC-02 to B-02-BC-04	17.82325378
Day 25	8/3/2018	O-02	O-03	BC-02	BC1-02	B-02-BC-02 to B-03-BC1-02	10.95933642
Day 25	8/3/2018	O-02	O-03	BC-02	BC1-04	B-02-BC-02 to B-03-BC1-04	11.07979954
Day 25	8/3/2018	O-02	O-03	BC-02	BC2-02	B-02-BC-02 to B-03-BC2-02	11.31719524
Day 25	8/3/2018	O-02	O-03	BC-02	BC2-04	B-02-BC-02 to B-03-BC2-04	11.72491431
Day 25	8/3/2018	O-02	O-04	BC-02	BC-01	B-02-BC-02 to B-04-BC-01	14.08838427
Day 25	8/3/2018	O-02	O-04	BC-02	BC-02	B-02-BC-02 to B-04-BC-02	13.93783565
Day 25	8/3/2018	O-02	O-04	BC-02	BC-03	B-02-BC-02 to B-04-BC-03	13.89642721
Day 25	8/3/2018	O-02	O-04	BC-02	BC-04	B-02-BC-02 to B-04-BC-04	13.64026104
Day 25	8/3/2018	O-02	O-05	BC-02	BC-01	B-02-BC-02 to B-05-BC-01	13.65261031
Day 25	8/3/2018	O-02	O-05	BC-02	BC-02	B-02-BC-02 to B-05-BC-02	13.43049926
Day 25	8/3/2018	O-02	O-05	BC-02	BC-03	B-02-BC-02 to B-05-BC-03	13.23986253
Day 25	8/3/2018	O-02	O-05	BC-02	BC-04	B-02-BC-02 to B-05-BC-04	13.26919948
Day 25	8/3/2018	O-02	O-06	BC-02	BC-01	B-02-BC-02 to B-06-BC-01	13.71135551
Day 25	8/3/2018	O-02	O-06	BC-02	BC-02	B-02-BC-02 to B-06-BC-02	13.44861409
Day 25	8/3/2018	O-02	O-06	BC-02	BC-03	B-02-BC-02 to B-06-BC-03	13.38245384
Day 25	8/3/2018	O-02	O-06	BC-02	BC-04	B-02-BC-02 to B-06-BC-04	13.01202698
Day 25	8/3/2018	O-02	O-07	BC-02	BC1-02	B-02-BC-02 to B-07-BC1-02	12.65274145
Day 25	8/3/2018	O-02	O-07	BC-02	BC1-04	B-02-BC-02 to B-07-BC1-04	12.32999876
Day 25	8/3/2018	O-02	O-07	BC-02	BC2-02	B-02-BC-02 to B-07-BC2-02	12.29178186
Day 25	8/3/2018	O-02	O-07	BC-02	BC2-04	B-02-BC-02 to B-07-BC2-04	12.18268288
Day 25	8/3/2018	O-02	O-02	BC-03	BC-04	B-02-BC-03 to B-02-BC-04	18.80220161
Day 25	8/3/2018	O-02	O-03	BC-03	BC1-02	B-02-BC-03 to B-03-BC1-02	11.23877532
Day 25	8/3/2018	O-02	O-03	BC-03	BC1-04	B-02-BC-03 to B-03-BC1-04	11.4518506
Day 25	8/3/2018	O-02	O-03	BC-03	BC2-02	B-02-BC-03 to B-03-BC2-02	11.49989794
Day 25	8/3/2018	O-02	O-03	BC-03	BC2-04	B-02-BC-03 to B-03-BC2-04	11.82582257
Day 25	8/3/2018	O-02	O-04	BC-03	BC-01	B-02-BC-03 to B-04-BC-01	14.11130671
Day 25	8/3/2018	O-02	O-04	BC-03	BC-02	B-02-BC-03 to B-04-BC-02	13.90492924
Day 25	8/3/2018	O-02	O-04	BC-03	BC-03	B-02-BC-03 to B-04-BC-03	13.70662011
Day 25	8/3/2018	O-02	O-04	BC-03	BC-04	B-02-BC-03 to B-04-BC-04	13.61389469
Day 25	8/3/2018	O-02	O-05	BC-03	BC-01	B-02-BC-03 to B-05-BC-01	13.63233711
Day 25	8/3/2018	O-02	O-05	BC-03	BC-02	B-02-BC-03 to B-05-BC-02	13.45176892
Day 25	8/3/2018	O-02	O-05	BC-03	BC-03	B-02-BC-03 to B-05-BC-03	13.20594976
Day 25	8/3/2018	O-02	O-05	BC-03	BC-04	B-02-BC-03 to B-05-BC-04	13.08937471
Day 25	8/3/2018	O-02	O-06	BC-03	BC-01	B-02-BC-03 to B-06-BC-01	13.84248732
Day 25	8/3/2018	O-02	O-06	BC-03	BC-02	B-02-BC-03 to B-06-BC-02	13.52455872
Day 25	8/3/2018	O-02	O-06	BC-03	BC-03	B-02-BC-03 to B-06-BC-03	13.2875277
Day 25	8/3/2018	O-02	O-06	BC-03	BC-04	B-02-BC-03 to B-06-BC-04	13.04678401
Day 25	8/3/2018	O-02	O-07	BC-03	BC1-02	B-02-BC-03 to B-07-BC1-02	12.82481897
Day 25	8/3/2018	O-02	O-07	BC-03	BC1-04	B-02-BC-03 to B-07-BC1-04	12.49809841
Day 25	8/3/2018	O-02	O-07	BC-03	BC2-02	B-02-BC-03 to B-07-BC2-02	12.39339233
Day 25	8/3/2018	O-02	O-07	BC-03	BC2-04	B-02-BC-03 to B-07-BC2-04	12.15554555
Day 25	8/3/2018	O-02	O-03	BC-04	BC1-02	B-02-BC-04 to B-03-BC1-02	11.52607385
Day 25	8/3/2018	O-02	O-03	BC-04	BC1-04	B-02-BC-04 to B-03-BC1-04	11.45815665
Day 25	8/3/2018	O-02	O-03	BC-04	BC2-02	B-02-BC-04 to B-03-BC2-02	11.66732923
Day 25	8/3/2018	O-02	O-03	BC-04	BC2-04	B-02-BC-04 to B-03-BC2-04	12.08159977
Day 25	8/3/2018	O-02	O-04	BC-04	BC-01	B-02-BC-04 to B-04-BC-01	14.02681555
Day 25	8/3/2018	O-02	O-04	BC-04	BC-02	B-02-BC-04 to B-04-BC-02	13.83448823
Day 25	8/3/2018	O-02	O-04	BC-04	BC-03	B-02-BC-04 to B-04-BC-03	13.63656407
Day 25	8/3/2018	O-02	O-04	BC-04	BC-04	B-02-BC-04 to B-04-BC-04	13.52315573
Day 25	8/3/2018	O-02	O-05	BC-04	BC-01	B-02-BC-04 to B-05-BC-01	13.69017762
Day 25	8/3/2018	O-02	O-05	BC-04	BC-02	B-02-BC-04 to B-05-BC-02	13.20962609
Day 25	8/3/2018	O-02	O-05	BC-04	BC-03	B-02-BC-04 to B-05-BC-03	13.16051441
Day 25	8/3/2018	O-02	O-05	BC-04	BC-04	B-02-BC-04 to B-05-BC-04	12.9798151
Day 25	8/3/2018	O-02	O-06	BC-04	BC-01	B-02-BC-04 to B-06-BC-01	13.63949974
Day 25	8/3/2018	O-02	O-06	BC-04	BC-02	B-02-BC-04 to B-06-BC-02	13.41653716
Day 25	8/3/2018	O-02	O-06	BC-04	BC-03	B-02-BC-04 to B-06-BC-03	13.17548165
Day 25	8/3/2018	O-02	O-06	BC-04	BC-04	B-02-BC-04 to B-06-BC-04	12.89556993
Day 25	8/3/2018	O-02	O-07	BC-04	BC1-02	B-02-BC-04 to B-07-BC1-02	12.9008514
Day 25	8/3/2018	O-02	O-07	BC-04	BC1-04	B-02-BC-04 to B-07-BC1-04	12.34183113
Day 25	8/3/2018	O-02	O-07	BC-04	BC2-02	B-02-BC-04 to B-07-BC2-02	12.35132098
Day 25	8/3/2018	O-02	O-07	BC-04	BC2-04	B-02-BC-04 to B-07-BC2-04	12.12764651
Day 25	8/3/2018	O-03	O-03	BC1-02	BC1-04	B-03-BC1-02 to B-03-BC1-04	13.28009603
Day 25	8/3/2018	O-03	O-03	BC1-02	BC2-02	B-03-BC1-02 to B-03-BC2-02	15.02920875
Day 25	8/3/2018	O-03	O-03	BC1-02	BC2-04	B-03-BC1-02 to B-03-BC2-04	14.53514742
Day 25	8/3/2018	O-03	O-04	BC1-02	BC-01	B-03-BC1-02 to B-04-BC-01	12.54002982
Day 25	8/3/2018	O-03	O-04	BC1-02	BC-02	B-03-BC1-02 to B-04-BC-02	12.61632477
Day 25	8/3/2018	O-03	O-04	BC1-02	BC-03	B-03-BC1-02 to B-04-BC-03	12.60911835
Day 25	8/3/2018	O-03	O-04	BC1-02	BC-04	B-03-BC1-02 to B-04-BC-04	12.56538985
Day 25	8/3/2018	O-03	O-05	BC1-02	BC-01	B-03-BC1-02 to B-05-BC-01	12.91809694
Day 25	8/3/2018	O-03	O-05	BC1-02	BC-02	B-03-BC1-02 to B-05-BC-02	12.86411737
Day 25	8/3/2018	O-03	O-05	BC1-02	BC-03	B-03-BC1-02 to B-05-BC-03	12.77369539
Day 25	8/3/2018	O-03	O-05	BC1-02	BC-04	B-03-BC1-02 to B-05-BC-04	12.94068582

Day Number	Date	Sending Well	Receiving Well	Sending Sensor ID	Receiving Sensor ID	Sensor Pair	Apparent Resistivity (Ω-m)
Day 25	8/3/2018	O-03	O-06	BC1-02	BC-01	B-03-BC1-02 to B-06-BC-01	13.99135414
Day 25	8/3/2018	O-03	O-06	BC1-02	BC-02	B-03-BC1-02 to B-06-BC-02	13.83505519
Day 25	8/3/2018	O-03	O-06	BC1-02	BC-03	B-03-BC1-02 to B-06-BC-03	13.9731359
Day 25	8/3/2018	O-03	O-06	BC1-02	BC-04	B-03-BC1-02 to B-06-BC-04	13.86546038
Day 25	8/3/2018	O-03	O-07	BC1-02	BC1-02	B-03-BC1-02 to B-07-BC1-02	13.27617347
Day 25	8/3/2018	O-03	O-07	BC1-02	BC1-04	B-03-BC1-02 to B-07-BC1-04	13.09578302
Day 25	8/3/2018	O-03	O-07	BC1-02	BC2-02	B-03-BC1-02 to B-07-BC2-02	13.04043422
Day 25	8/3/2018	O-03	O-07	BC1-02	BC2-04	B-03-BC1-02 to B-07-BC2-04	13.06837283
Day 25	8/3/2018	O-03	O-03	BC1-04	BC2-02	B-03-BC1-04 to B-03-BC2-02	16.36582488
Day 25	8/3/2018	O-03	O-03	BC1-04	BC2-04	B-03-BC1-04 to B-03-BC2-04	15.69540062
Day 25	8/3/2018	O-03	O-04	BC1-04	BC-01	B-03-BC1-04 to B-04-BC-01	12.55138603
Day 25	8/3/2018	O-03	O-04	BC1-04	BC-02	B-03-BC1-04 to B-04-BC-02	12.51881752
Day 25	8/3/2018	O-03	O-04	BC1-04	BC-03	B-03-BC1-04 to B-04-BC-03	12.38819694
Day 25	8/3/2018	O-03	O-04	BC1-04	BC-04	B-03-BC1-04 to B-04-BC-04	12.42410121
Day 25	8/3/2018	O-03	O-05	BC1-04	BC-01	B-03-BC1-04 to B-05-BC-01	12.90390692
Day 25	8/3/2018	O-03	O-05	BC1-04	BC-02	B-03-BC1-04 to B-05-BC-02	12.77290616
Day 25	8/3/2018	O-03	O-05	BC1-04	BC-03	B-03-BC1-04 to B-05-BC-03	12.7483607
Day 25	8/3/2018	O-03	O-05	BC1-04	BC-04	B-03-BC1-04 to B-05-BC-04	12.71405922
Day 25	8/3/2018	O-03	O-06	BC1-04	BC-01	B-03-BC1-04 to B-06-BC-01	14.08588167
Day 25	8/3/2018	O-03	O-06	BC1-04	BC-02	B-03-BC1-04 to B-06-BC-02	13.89037194
Day 25	8/3/2018	O-03	O-06	BC1-04	BC-03	B-03-BC1-04 to B-06-BC-03	13.86357007
Day 25	8/3/2018	O-03	O-06	BC1-04	BC-04	B-03-BC1-04 to B-06-BC-04	13.73007049
Day 25	8/3/2018	O-03	O-07	BC1-04	BC1-02	B-03-BC1-04 to B-07-BC1-02	13.27390119
Day 25	8/3/2018	O-03	O-07	BC1-04	BC1-04	B-03-BC1-04 to B-07-BC1-04	13.01567787
Day 25	8/3/2018	O-03	O-07	BC1-04	BC2-02	B-03-BC1-04 to B-07-BC2-02	12.98792416
Day 25	8/3/2018	O-03	O-07	BC1-04	BC2-04	B-03-BC1-04 to B-07-BC2-04	12.76831014
Day 25	8/3/2018	O-03	O-03	BC2-02	BC2-04	B-03-BC2-02 to B-03-BC2-04	36.91619493
Day 25	8/3/2018	O-03	O-04	BC2-02	BC-01	B-03-BC2-02 to B-04-BC-01	12.50485962
Day 25	8/3/2018	O-03	O-04	BC2-02	BC-02	B-03-BC2-02 to B-04-BC-02	12.61689735
Day 25	8/3/2018	O-03	O-04	BC2-02	BC-03	B-03-BC2-02 to B-04-BC-03	12.42161358
Day 25	8/3/2018	O-03	O-04	BC2-02	BC-04	B-03-BC2-02 to B-04-BC-04	12.30560847
Day 25	8/3/2018	O-03	O-05	BC2-02	BC-01	B-03-BC2-02 to B-05-BC-01	13.00861455
Day 25	8/3/2018	O-03	O-05	BC2-02	BC-02	B-03-BC2-02 to B-05-BC-02	12.80259357
Day 25	8/3/2018	O-03	O-05	BC2-02	BC-03	B-03-BC2-02 to B-05-BC-03	12.66584843
Day 25	8/3/2018	O-03	O-05	BC2-02	BC-04	B-03-BC2-02 to B-05-BC-04	12.71895211
Day 25	8/3/2018	O-03	O-06	BC2-02	BC-01	B-03-BC2-02 to B-06-BC-01	14.12261073
Day 25	8/3/2018	O-03	O-06	BC2-02	BC-02	B-03-BC2-02 to B-06-BC-02	14.00791201
Day 25	8/3/2018	O-03	O-06	BC2-02	BC-03	B-03-BC2-02 to B-06-BC-03	13.85154566
Day 25	8/3/2018	O-03	O-06	BC2-02	BC-04	B-03-BC2-02 to B-06-BC-04	13.70311919
Day 25	8/3/2018	O-03	O-07	BC2-02	BC1-02	B-03-BC2-02 to B-07-BC1-02	13.38400117
Day 25	8/3/2018	O-03	O-07	BC2-02	BC1-04	B-03-BC2-02 to B-07-BC1-04	13.04660537
Day 25	8/3/2018	O-03	O-07	BC2-02	BC2-02	B-03-BC2-02 to B-07-BC2-02	12.89948543
Day 25	8/3/2018	O-03	O-07	BC2-02	BC2-04	B-03-BC2-02 to B-07-BC2-04	12.93070739
Day 25	8/3/2018	O-03	O-04	BC2-04	BC-01	B-03-BC2-04 to B-04-BC-01	12.65686846
Day 25	8/3/2018	O-03	O-04	BC2-04	BC-02	B-03-BC2-04 to B-04-BC-02	12.44764594
Day 25	8/3/2018	O-03	O-04	BC2-04	BC-03	B-03-BC2-04 to B-04-BC-03	12.44703184
Day 25	8/3/2018	O-03	O-04	BC2-04	BC-04	B-03-BC2-04 to B-04-BC-04	12.38108027
Day 25	8/3/2018	O-03	O-05	BC2-04	BC-01	B-03-BC2-04 to B-05-BC-01	12.95309429
Day 25	8/3/2018	O-03	O-05	BC2-04	BC-02	B-03-BC2-04 to B-05-BC-02	12.81818966
Day 25	8/3/2018	O-03	O-05	BC2-04	BC-03	B-03-BC2-04 to B-05-BC-03	12.67729053
Day 25	8/3/2018	O-03	O-05	BC2-04	BC-04	B-03-BC2-04 to B-05-BC-04	12.68863847
Day 25	8/3/2018	O-03	O-06	BC2-04	BC-01	B-03-BC2-04 to B-06-BC-01	14.24431498
Day 25	8/3/2018	O-03	O-06	BC2-04	BC-02	B-03-BC2-04 to B-06-BC-02	13.94156259
Day 25	8/3/2018	O-03	O-06	BC2-04	BC-03	B-03-BC2-04 to B-06-BC-03	13.86795396
Day 25	8/3/2018	O-03	O-06	BC2-04	BC-04	B-03-BC2-04 to B-06-BC-04	13.60626407
Day 25	8/3/2018	O-03	O-07	BC2-04	BC1-02	B-03-BC2-04 to B-07-BC1-02	13.4144201
Day 25	8/3/2018	O-03	O-07	BC2-04	BC1-04	B-03-BC2-04 to B-07-BC1-04	13.09334702
Day 25	8/3/2018	O-03	O-07	BC2-04	BC2-02	B-03-BC2-04 to B-07-BC2-02	12.91496382
Day 25	8/3/2018	O-03	O-07	BC2-04	BC2-04	B-03-BC2-04 to B-07-BC2-04	12.79868141
Day 25	8/3/2018	O-04	O-04	BC-01	BC-02	B-04-BC-01 to B-04-BC-02	14.56401826
Day 25	8/3/2018	O-04	O-04	BC-01	BC-03	B-04-BC-01 to B-04-BC-03	14.82182307
Day 25	8/3/2018	O-04	O-04	BC-01	BC-04	B-04-BC-01 to B-04-BC-04	13.30046737
Day 25	8/3/2018	O-04	O-05	BC-01	BC-01	B-04-BC-01 to B-05-BC-01	10.78228711
Day 25	8/3/2018	O-04	O-05	BC-01	BC-02	B-04-BC-01 to B-05-BC-02	11.04166801
Day 25	8/3/2018	O-04	O-05	BC-01	BC-03	B-04-BC-01 to B-05-BC-03	11.22491957
Day 25	8/3/2018	O-04	O-05	BC-01	BC-04	B-04-BC-01 to B-05-BC-04	11.39086007
Day 25	8/3/2018	O-04	O-06	BC-01	BC-01	B-04-BC-01 to B-06-BC-01	12.07774476
Day 25	8/3/2018	O-04	O-06	BC-01	BC-02	B-04-BC-01 to B-06-BC-02	12.087952
Day 25	8/3/2018	O-04	O-06	BC-01	BC-03	B-04-BC-01 to B-06-BC-03	12.08292987
Day 25	8/3/2018	O-04	O-06	BC-01	BC-04	B-04-BC-01 to B-06-BC-04	12.13682609
Day 25	8/3/2018	O-04	O-07	BC-01	BC1-02	B-04-BC-01 to B-07-BC1-02	12.67961579
Day 25	8/3/2018	O-04	O-07	BC-01	BC1-04	B-04-BC-01 to B-07-BC1-04	12.5252504
Day 25	8/3/2018	O-04	O-07	BC-01	BC2-02	B-04-BC-01 to B-07-BC2-02	12.46817409
Day 25	8/3/2018	O-04	O-07	BC-01	BC2-04	B-04-BC-01 to B-07-BC2-04	12.53505536
Day 25	8/3/2018	O-04	O-04	BC-02	BC-03	B-04-BC-02 to B-04-BC-03	18.46990545
Day 25	8/3/2018	O-04	O-04	BC-02	BC-04	B-04-BC-02 to B-04-BC-04	15.03476557

Day Number	Date	Sending Well	Receiving Well	Sending Sensor ID	Receiving Sensor ID	Sensor Pair	Apparent Resistivity (Ω-m)
Day 25	8/3/2018	O-04	O-05	BC-02	BC-01	B-04-BC-02 to B-05-BC-01	11.01870596
Day 25	8/3/2018	O-04	O-05	BC-02	BC-02	B-04-BC-02 to B-05-BC-02	11.14515743
Day 25	8/3/2018	O-04	O-05	BC-02	BC-03	B-04-BC-02 to B-05-BC-03	11.34576176
Day 25	8/3/2018	O-04	O-05	BC-02	BC-04	B-04-BC-02 to B-05-BC-04	11.6465259
Day 25	8/3/2018	O-04	O-06	BC-02	BC-01	B-04-BC-02 to B-06-BC-01	12.1736376
Day 25	8/3/2018	O-04	O-06	BC-02	BC-02	B-04-BC-02 to B-06-BC-02	12.0569892
Day 25	8/3/2018	O-04	O-06	BC-02	BC-03	B-04-BC-02 to B-06-BC-03	12.13142643
Day 25	8/3/2018	O-04	O-06	BC-02	BC-04	B-04-BC-02 to B-06-BC-04	11.96332488
Day 25	8/3/2018	O-04	O-07	BC-02	BC1-02	B-04-BC-02 to B-07-BC1-02	12.7737138
Day 25	8/3/2018	O-04	O-07	BC-02	BC1-04	B-04-BC-02 to B-07-BC1-04	12.42507508
Day 25	8/3/2018	O-04	O-07	BC-02	BC2-02	B-04-BC-02 to B-07-BC2-02	12.24961112
Day 25	8/3/2018	O-04	O-07	BC-02	BC2-04	B-04-BC-02 to B-07-BC2-04	12.41532658
Day 25	8/3/2018	O-04	O-04	BC-03	BC-04	B-04-BC-03 to B-04-BC-04	24.83977998
Day 25	8/3/2018	O-04	O-05	BC-03	BC-01	B-04-BC-03 to B-05-BC-01	11.05252591
Day 25	8/3/2018	O-04	O-05	BC-03	BC-02	B-04-BC-03 to B-05-BC-02	11.38200508
Day 25	8/3/2018	O-04	O-05	BC-03	BC-03	B-04-BC-03 to B-05-BC-03	11.86946584
Day 25	8/3/2018	O-04	O-05	BC-03	BC-04	B-04-BC-03 to B-05-BC-04	12.59453787
Day 25	8/3/2018	O-04	O-06	BC-03	BC-01	B-04-BC-03 to B-06-BC-01	12.32788795
Day 25	8/3/2018	O-04	O-06	BC-03	BC-02	B-04-BC-03 to B-06-BC-02	12.17609525
Day 25	8/3/2018	O-04	O-06	BC-03	BC-03	B-04-BC-03 to B-06-BC-03	12.12744745
Day 25	8/3/2018	O-04	O-06	BC-03	BC-04	B-04-BC-03 to B-06-BC-04	12.23183197
Day 25	8/3/2018	O-04	O-07	BC-03	BC1-02	B-04-BC-03 to B-07-BC1-02	12.73387457
Day 25	8/3/2018	O-04	O-07	BC-03	BC1-04	B-04-BC-03 to B-07-BC1-04	12.48316028
Day 25	8/3/2018	O-04	O-07	BC-03	BC2-02	B-04-BC-03 to B-07-BC2-02	12.25483179
Day 25	8/3/2018	O-04	O-07	BC-03	BC2-04	B-04-BC-03 to B-07-BC2-04	12.35801974
Day 25	8/3/2018	O-04	O-05	BC-04	BC-01	B-04-BC-04 to B-05-BC-01	11.39117012
Day 25	8/3/2018	O-04	O-05	BC-04	BC-02	B-04-BC-04 to B-05-BC-02	11.44731189
Day 25	8/3/2018	O-04	O-05	BC-04	BC-03	B-04-BC-04 to B-05-BC-03	12.47948864
Day 25	8/3/2018	O-04	O-05	BC-04	BC-04	B-04-BC-04 to B-05-BC-04	13.70886395
Day 25	8/3/2018	O-04	O-06	BC-04	BC-01	B-04-BC-04 to B-06-BC-01	12.40126614
Day 25	8/3/2018	O-04	O-06	BC-04	BC-02	B-04-BC-04 to B-06-BC-02	12.33728594
Day 25	8/3/2018	O-04	O-06	BC-04	BC-03	B-04-BC-04 to B-06-BC-03	12.27439845
Day 25	8/3/2018	O-04	O-06	BC-04	BC-04	B-04-BC-04 to B-06-BC-04	12.25265795
Day 25	8/3/2018	O-04	O-07	BC-04	BC1-02	B-04-BC-04 to B-07-BC1-02	12.88239293
Day 25	8/3/2018	O-04	O-07	BC-04	BC1-04	B-04-BC-04 to B-07-BC1-04	12.3946467
Day 25	8/3/2018	O-04	O-07	BC-04	BC2-02	B-04-BC-04 to B-07-BC2-02	12.31630559
Day 25	8/3/2018	O-04	O-07	BC-04	BC2-04	B-04-BC-04 to B-07-BC2-04	12.33075081
Day 25	8/3/2018	O-05	O-05	BC-01	BC-02	B-05-BC-01 to B-05-BC-02	14.05320876
Day 25	8/3/2018	O-05	O-05	BC-01	BC-03	B-05-BC-01 to B-05-BC-03	14.11922277
Day 25	8/3/2018	O-05	O-05	BC-01	BC-04	B-05-BC-01 to B-05-BC-04	12.78902227
Day 25	8/3/2018	O-05	O-06	BC-01	BC-01	B-05-BC-01 to B-06-BC-01	9.972104041
Day 25	8/3/2018	O-05	O-06	BC-01	BC-02	B-05-BC-01 to B-06-BC-02	10.01539059
Day 25	8/3/2018	O-05	O-06	BC-01	BC-03	B-05-BC-01 to B-06-BC-03	10.31900012
Day 25	8/3/2018	O-05	O-06	BC-01	BC-04	B-05-BC-01 to B-06-BC-04	10.49893898
Day 25	8/3/2018	O-05	O-07	BC-01	BC1-02	B-05-BC-01 to B-07-BC1-02	10.73055797
Day 25	8/3/2018	O-05	O-07	BC-01	BC1-04	B-05-BC-01 to B-07-BC1-04	10.61973391
Day 25	8/3/2018	O-05	O-07	BC-01	BC2-02	B-05-BC-01 to B-07-BC2-02	10.48869495
Day 25	8/3/2018	O-05	O-07	BC-01	BC2-04	B-05-BC-01 to B-07-BC2-04	10.77058906
Day 25	8/3/2018	O-05	O-05	BC-02	BC-03	B-05-BC-02 to B-05-BC-03	17.06419068
Day 25	8/3/2018	O-05	O-05	BC-02	BC-04	B-05-BC-02 to B-05-BC-04	13.87734376
Day 25	8/3/2018	O-05	O-06	BC-02	BC-01	B-05-BC-02 to B-06-BC-01	10.25526704
Day 25	8/3/2018	O-05	O-06	BC-02	BC-02	B-05-BC-02 to B-06-BC-02	10.18576153
Day 25	8/3/2018	O-05	O-06	BC-02	BC-03	B-05-BC-02 to B-06-BC-03	10.27866618
Day 25	8/3/2018	O-05	O-06	BC-02	BC-04	B-05-BC-02 to B-06-BC-04	10.5030407
Day 25	8/3/2018	O-05	O-07	BC-02	BC1-02	B-05-BC-02 to B-07-BC1-02	10.78038196
Day 25	8/3/2018	O-05	O-07	BC-02	BC1-04	B-05-BC-02 to B-07-BC1-04	10.53718614
Day 25	8/3/2018	O-05	O-07	BC-02	BC2-02	B-05-BC-02 to B-07-BC2-02	10.46822198
Day 25	8/3/2018	O-05	O-07	BC-02	BC2-04	B-05-BC-02 to B-07-BC2-04	10.58090669
Day 25	8/3/2018	O-05	O-05	BC-03	BC-04	B-05-BC-03 to B-05-BC-04	24.94728231
Day 25	8/3/2018	O-05	O-06	BC-03	BC-01	B-05-BC-03 to B-06-BC-01	10.42413314
Day 25	8/3/2018	O-05	O-06	BC-03	BC-02	B-05-BC-03 to B-06-BC-02	10.43645139
Day 25	8/3/2018	O-05	O-06	BC-03	BC-03	B-05-BC-03 to B-06-BC-03	10.50140492
Day 25	8/3/2018	O-05	O-06	BC-03	BC-04	B-05-BC-03 to B-06-BC-04	10.64176215
Day 25	8/3/2018	O-05	O-07	BC-03	BC1-02	B-05-BC-03 to B-07-BC1-02	10.87131997
Day 25	8/3/2018	O-05	O-07	BC-03	BC1-04	B-05-BC-03 to B-07-BC1-04	10.54851809
Day 25	8/3/2018	O-05	O-07	BC-03	BC2-02	B-05-BC-03 to B-07-BC2-02	10.38219419
Day 25	8/3/2018	O-05	O-07	BC-03	BC2-04	B-05-BC-03 to B-07-BC2-04	10.67649783
Day 25	8/3/2018	O-05	O-06	BC-04	BC-01	B-05-BC-04 to B-06-BC-01	10.80841478
Day 25	8/3/2018	O-05	O-06	BC-04	BC-02	B-05-BC-04 to B-06-BC-02	10.59728437
Day 25	8/3/2018	O-05	O-06	BC-04	BC-03	B-05-BC-04 to B-06-BC-03	10.79750945
Day 25	8/3/2018	O-05	O-06	BC-04	BC-04	B-05-BC-04 to B-06-BC-04	10.90308776
Day 25	8/3/2018	O-05	O-07	BC-04	BC1-02	B-05-BC-04 to B-07-BC1-02	11.01604519
Day 25	8/3/2018	O-05	O-07	BC-04	BC1-04	B-05-BC-04 to B-07-BC1-04	10.65141343
Day 25	8/3/2018	O-05	O-07	BC-04	BC2-02	B-05-BC-04 to B-07-BC2-02	10.44708983
Day 25	8/3/2018	O-05	O-07	BC-04	BC2-04	B-05-BC-04 to B-07-BC2-04	10.66425963
Day 25	8/3/2018	O-06	O-06	BC-01	BC-02	B-06-BC-01 to B-06-BC-02	11.52792658

Day Number	Date	Sending Well	Receiving Well	Sending Sensor ID	Receiving Sensor ID	Sensor Pair	Apparent Resistivity (Ω-m)
Day 25	8/3/2018	O-06	O-06	BC-01	BC-03	B-06-BC-01 to B-06-BC-03	12.0451871
Day 25	8/3/2018	O-06	O-06	BC-01	BC-04	B-06-BC-01 to B-06-BC-04	13.0288204
Day 25	8/3/2018	O-06	O-07	BC-01	BC1-02	B-06-BC-01 to B-07-BC1-02	9.974823914
Day 25	8/3/2018	O-06	O-07	BC-01	BC1-04	B-06-BC-01 to B-07-BC1-04	10.37500013
Day 25	8/3/2018	O-06	O-07	BC-01	BC2-02	B-06-BC-01 to B-07-BC2-02	10.49891709
Day 25	8/3/2018	O-06	O-07	BC-01	BC2-04	B-06-BC-01 to B-07-BC2-04	11.1207173
Day 25	8/3/2018	O-06	O-06	BC-02	BC-03	B-06-BC-02 to B-06-BC-03	15.32696978
Day 25	8/3/2018	O-06	O-06	BC-02	BC-04	B-06-BC-02 to B-06-BC-04	15.45400163
Day 25	8/3/2018	O-06	O-07	BC-02	BC1-02	B-06-BC-02 to B-07-BC1-02	10.40815256
Day 25	8/3/2018	O-06	O-07	BC-02	BC1-04	B-06-BC-02 to B-07-BC1-04	10.74907102
Day 25	8/3/2018	O-06	O-07	BC-02	BC2-02	B-06-BC-02 to B-07-BC2-02	10.84442537
Day 25	8/3/2018	O-06	O-07	BC-02	BC2-04	B-06-BC-02 to B-07-BC2-04	11.76480165
Day 25	8/3/2018	O-06	O-06	BC-03	BC-04	B-06-BC-03 to B-06-BC-04	19.28656318
Day 25	8/3/2018	O-06	O-07	BC-03	BC1-02	B-06-BC-03 to B-07-BC1-02	10.90159077
Day 25	8/3/2018	O-06	O-07	BC-03	BC1-04	B-06-BC-03 to B-07-BC1-04	10.99364517
Day 25	8/3/2018	O-06	O-07	BC-03	BC2-02	B-06-BC-03 to B-07-BC2-02	10.96072477
Day 25	8/3/2018	O-06	O-07	BC-03	BC2-04	B-06-BC-03 to B-07-BC2-04	12.15928724
Day 25	8/3/2018	O-06	O-07	BC-04	BC1-02	B-06-BC-04 to B-07-BC1-02	11.33242772
Day 25	8/3/2018	O-06	O-07	BC-04	BC1-04	B-06-BC-04 to B-07-BC1-04	11.22028785
Day 25	8/3/2018	O-06	O-07	BC-04	BC2-02	B-06-BC-04 to B-07-BC2-02	11.45107037
Day 25	8/3/2018	O-06	O-07	BC-04	BC2-04	B-06-BC-04 to B-07-BC2-04	13.30047949
Day 25	8/3/2018	O-07	O-07	BC1-02	BC1-04	B-07-BC1-02 to B-07-BC1-04	19.94812387
Day 25	8/3/2018	O-07	O-07	BC1-02	BC2-02	B-07-BC1-02 to B-07-BC2-02	17.71184423
Day 25	8/3/2018	O-07	O-07	BC1-02	BC2-04	B-07-BC1-02 to B-07-BC2-04	14.55950768
Day 25	8/3/2018	O-07	O-07	BC1-04	BC2-02	B-07-BC1-04 to B-07-BC2-02	19.72589394
Day 25	8/3/2018	O-07	O-07	BC1-04	BC2-04	B-07-BC1-04 to B-07-BC2-04	14.91479979
Day 25	8/3/2018	O-07	O-07	BC2-02	BC2-04	B-07-BC2-02 to B-07-BC2-04	19.5617303

APPENDIX D

Exploratory Analysis Plots

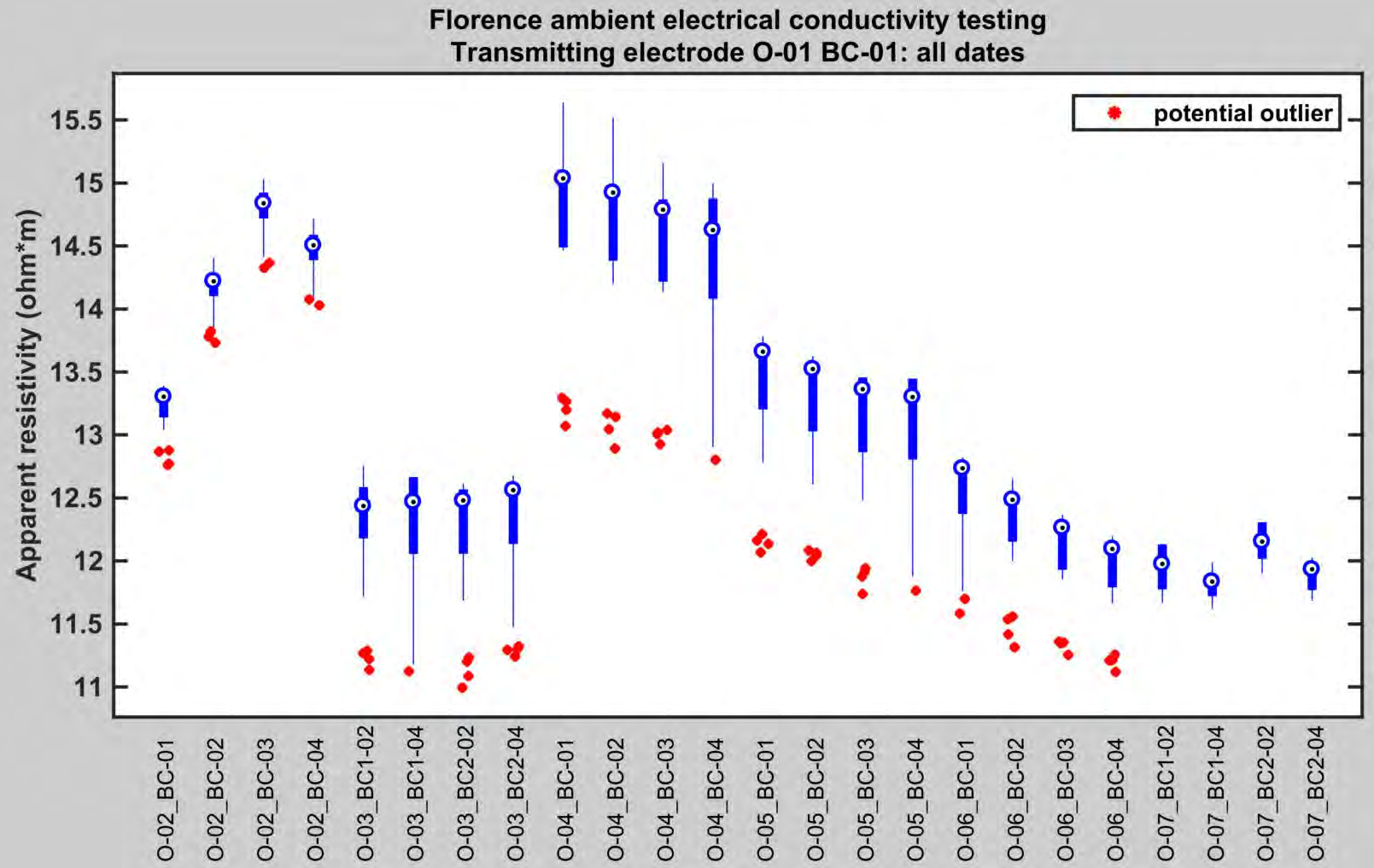

*In each well, electrodes go from 01 (shallowest) to 04 (deepest)

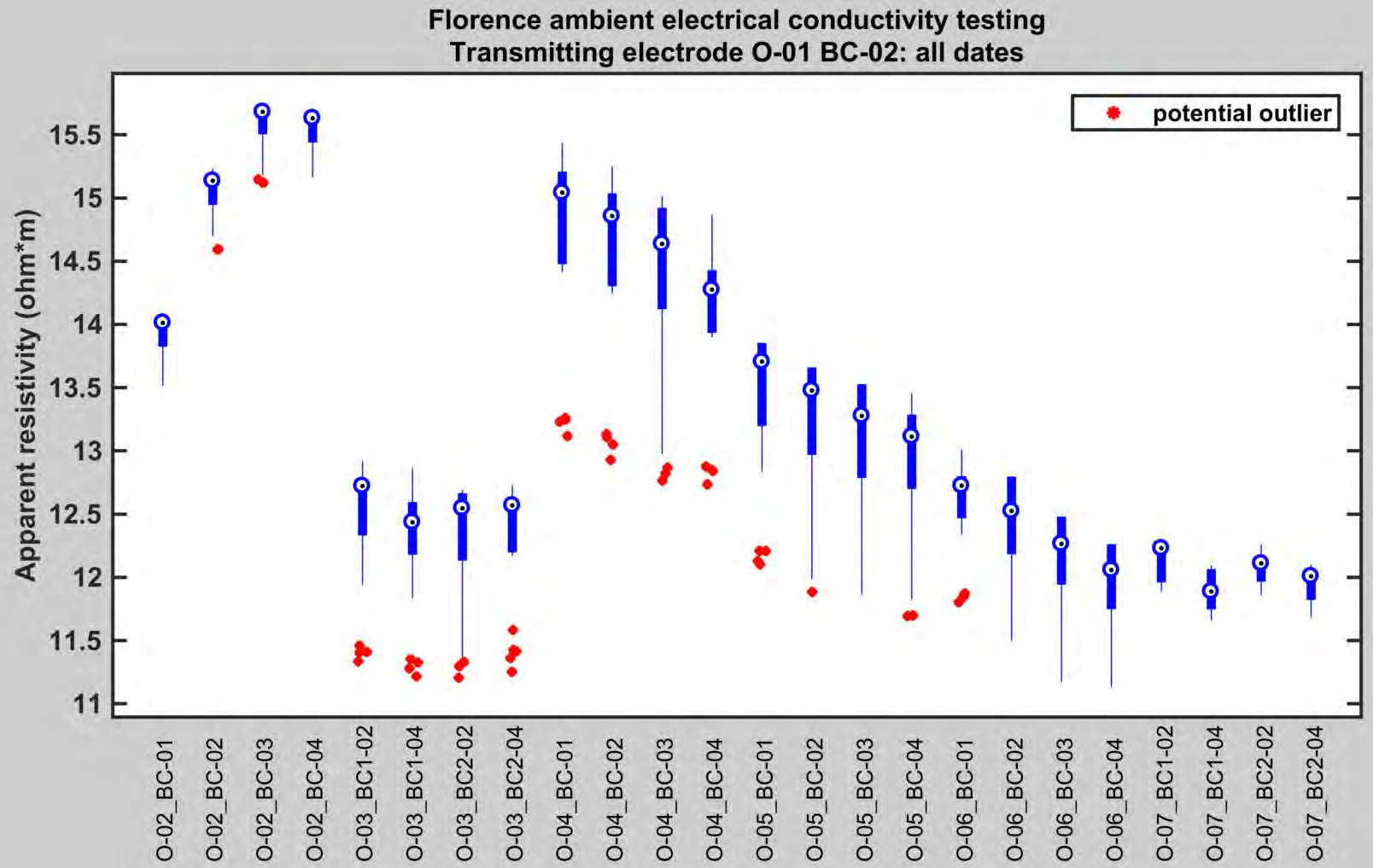

*In each well, electrodes go from 01 (shallowest) to 04 (deepest)

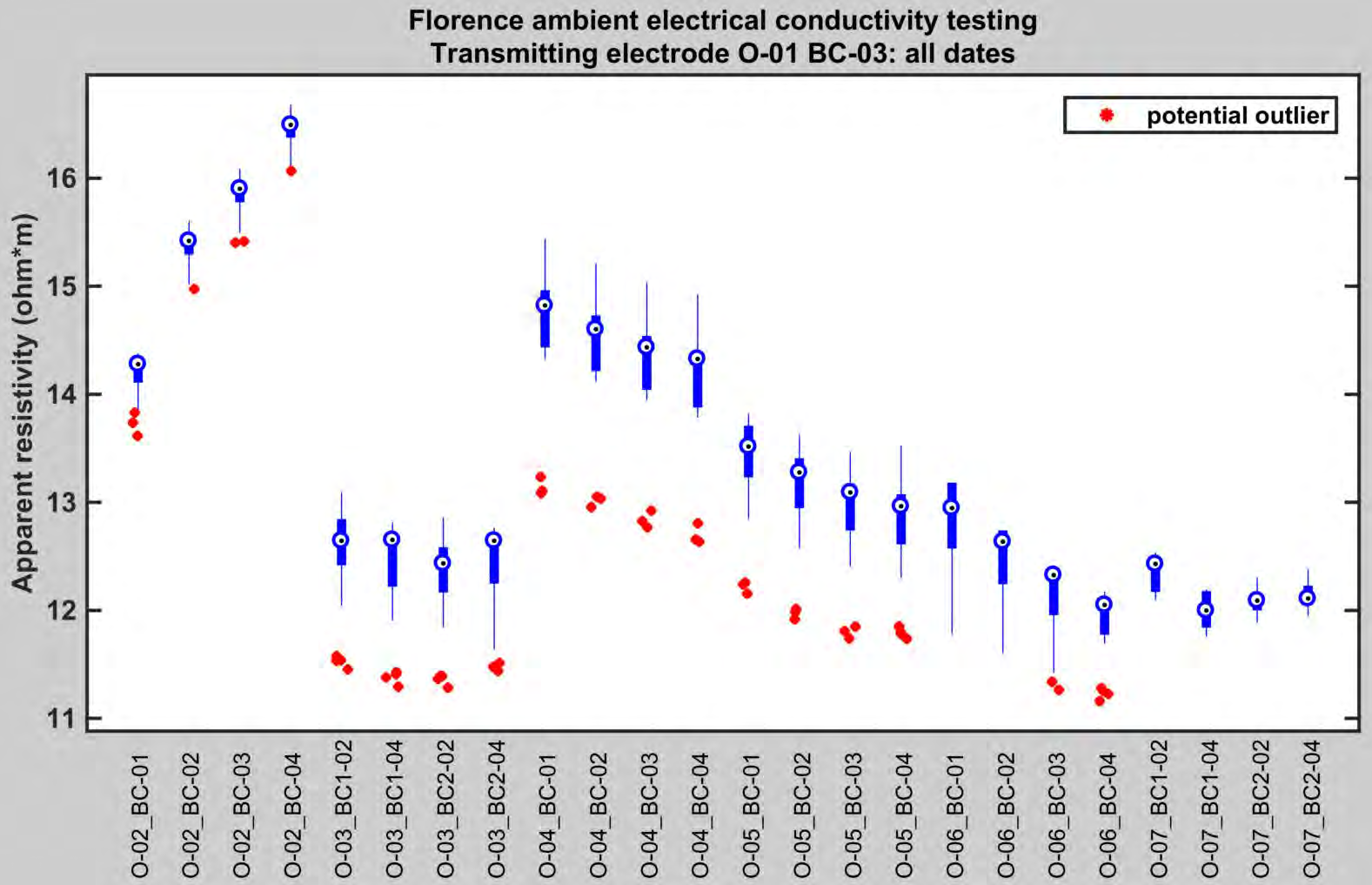

*In each well, electrodes go from 01 (shallowest) to 04 (deepest)

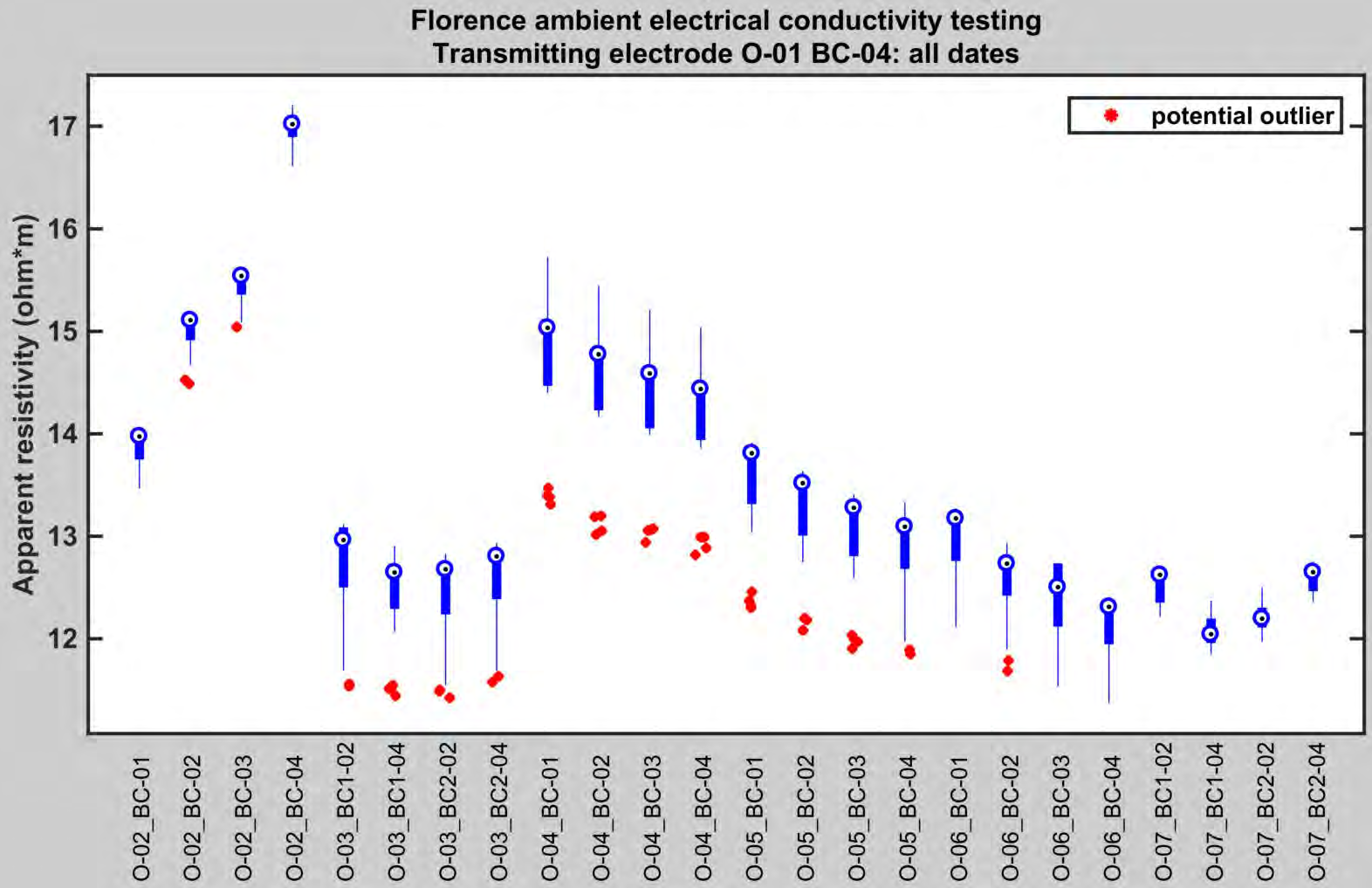

*In each well, electrodes go from 01 (shallowest) to 04 (deepest)

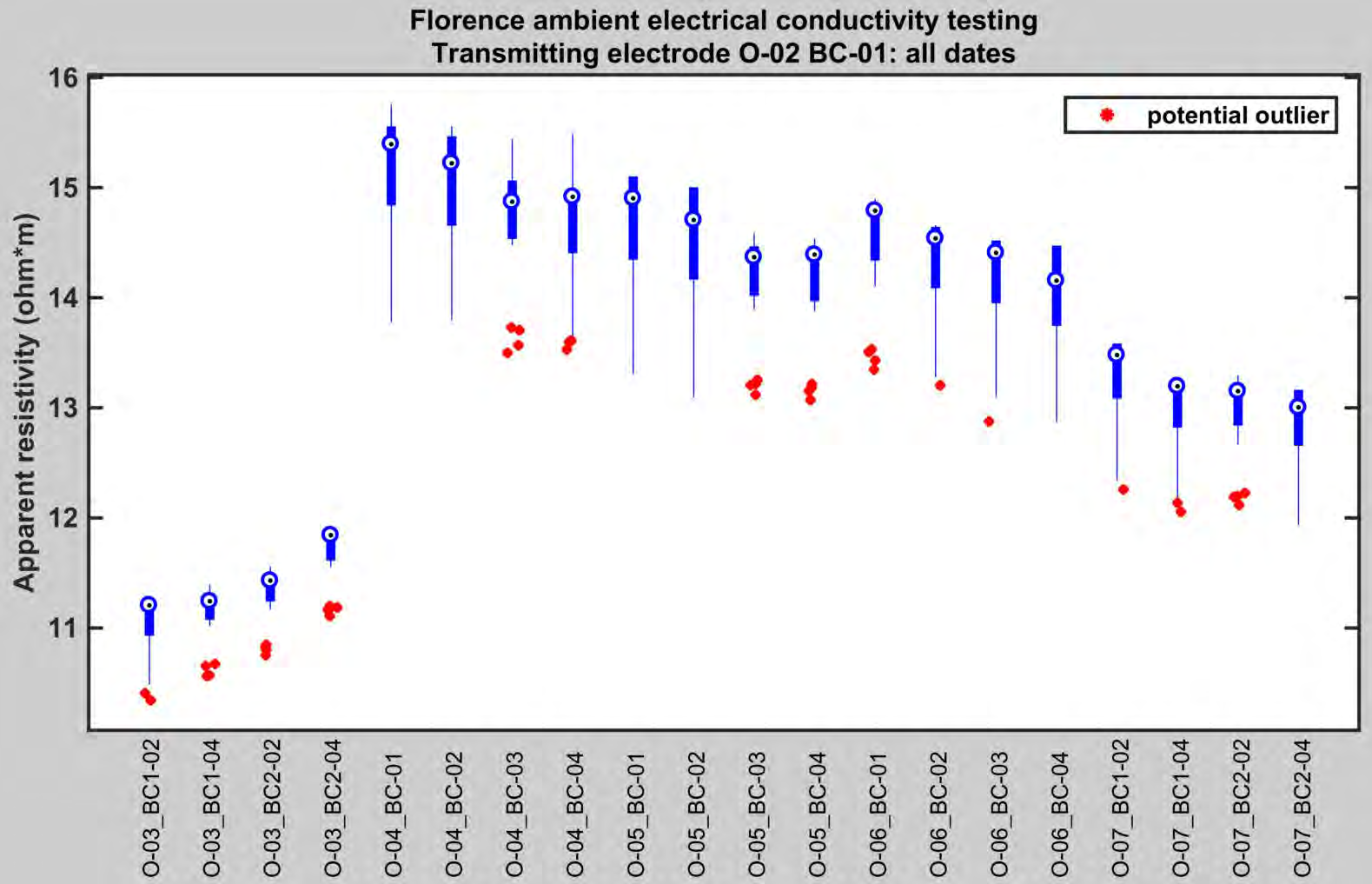

*In each well, electrodes go from 01 (shallowest) to 04 (deepest)

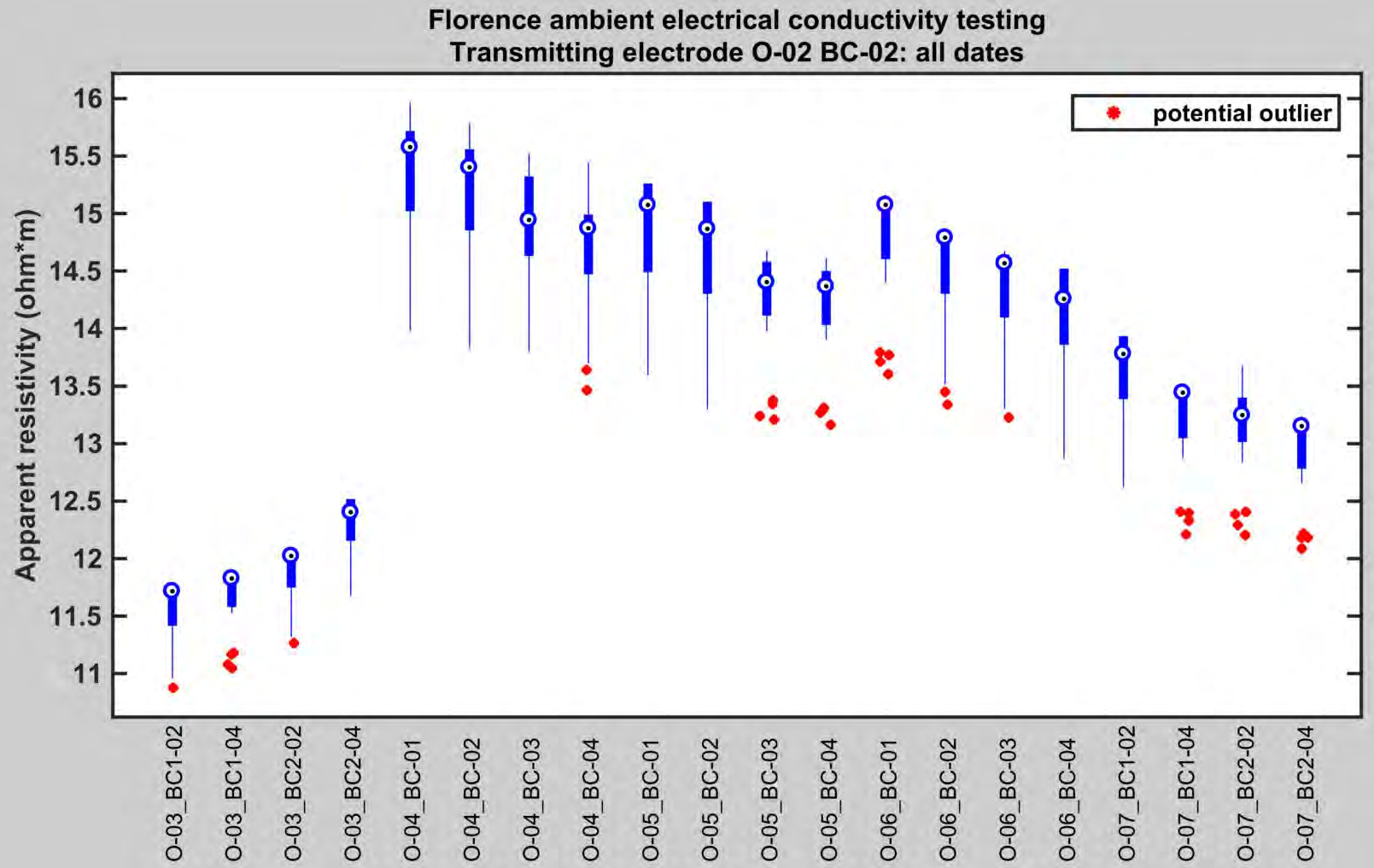

*In each well, electrodes go from 01 (shallowest) to 04 (deepest)

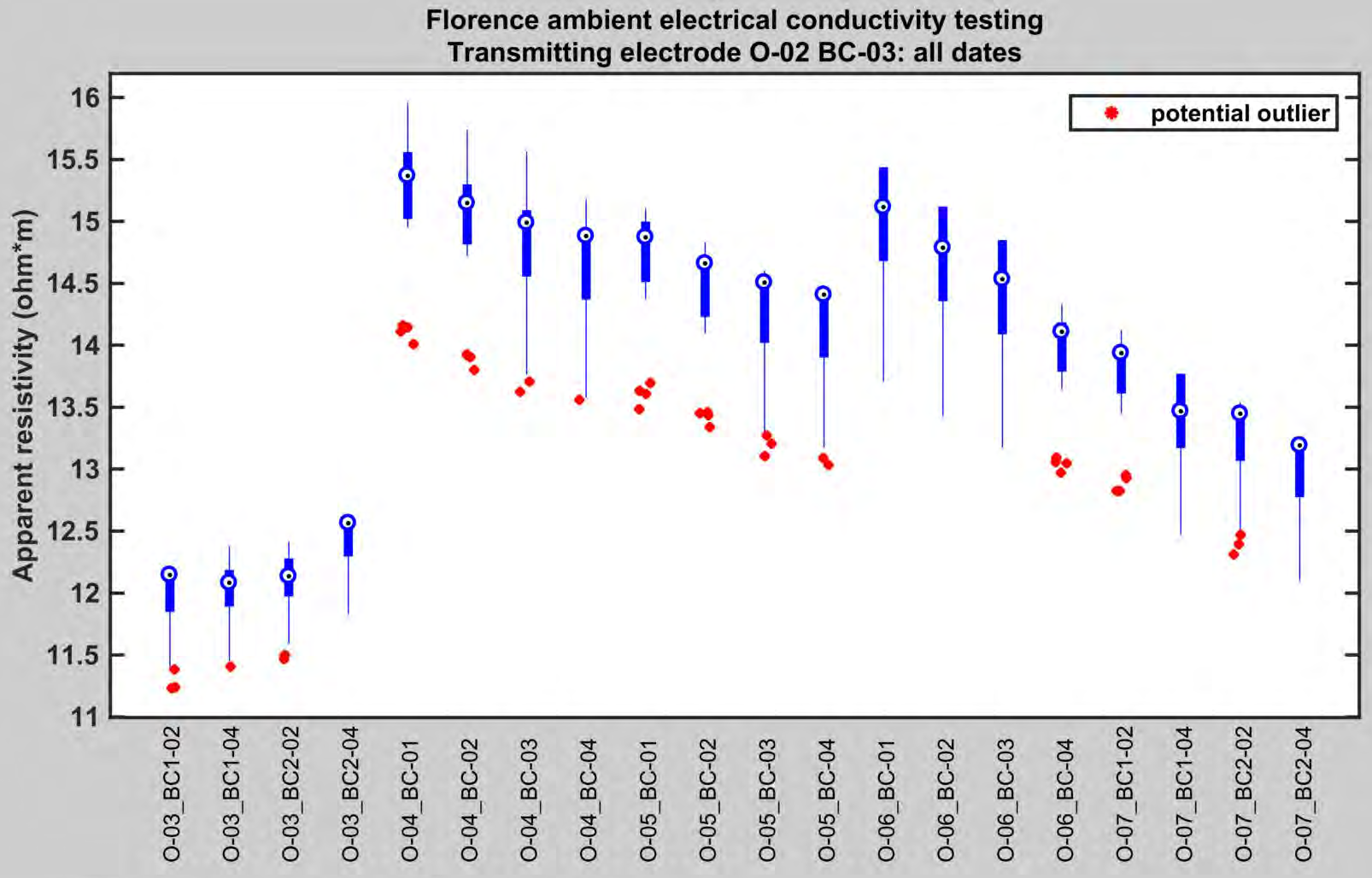

*In each well, electrodes go from 01 (shallowest) to 04 (deepest)

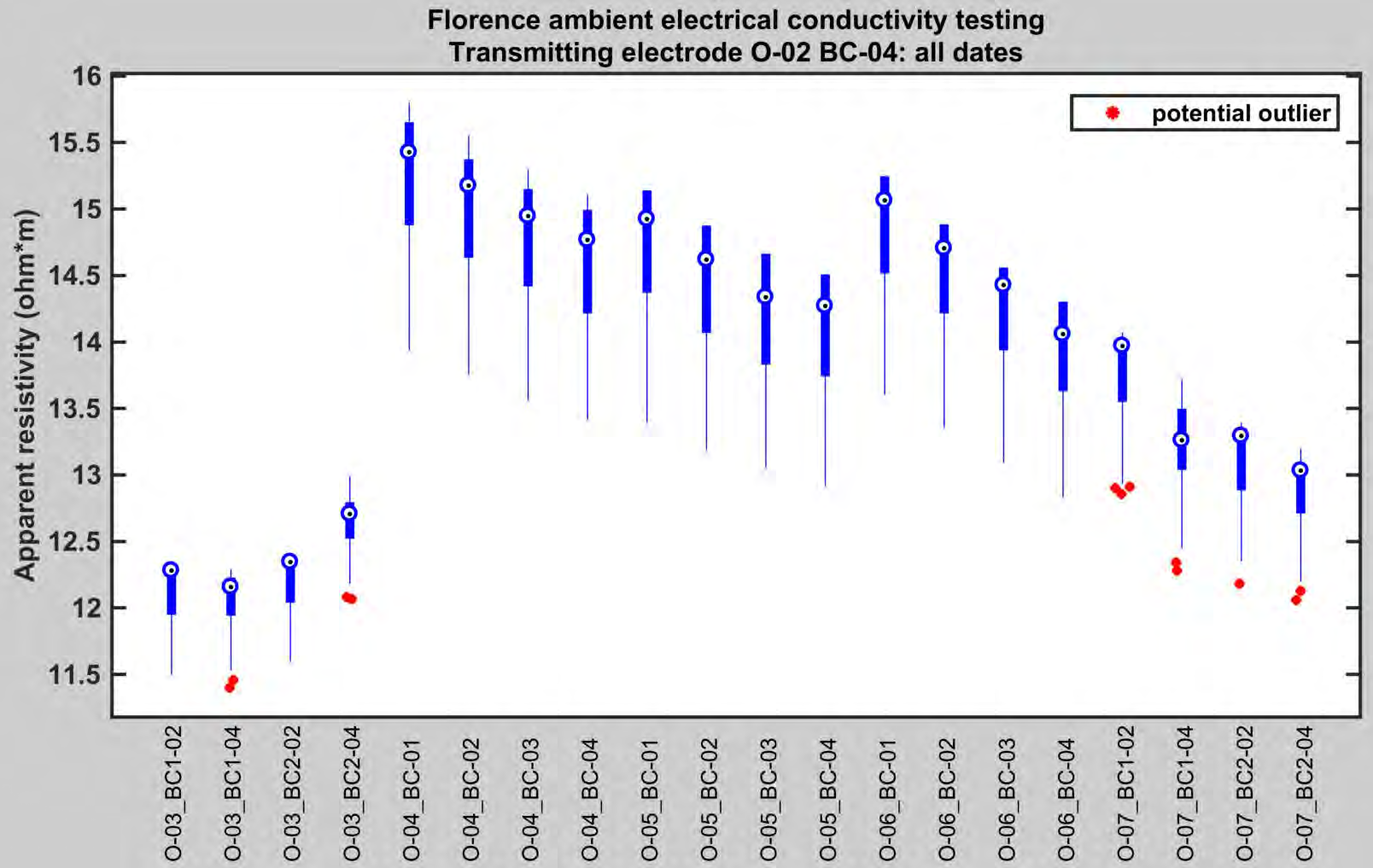

*In each well, electrodes go from 01 (shallowest) to 04 (deepest)

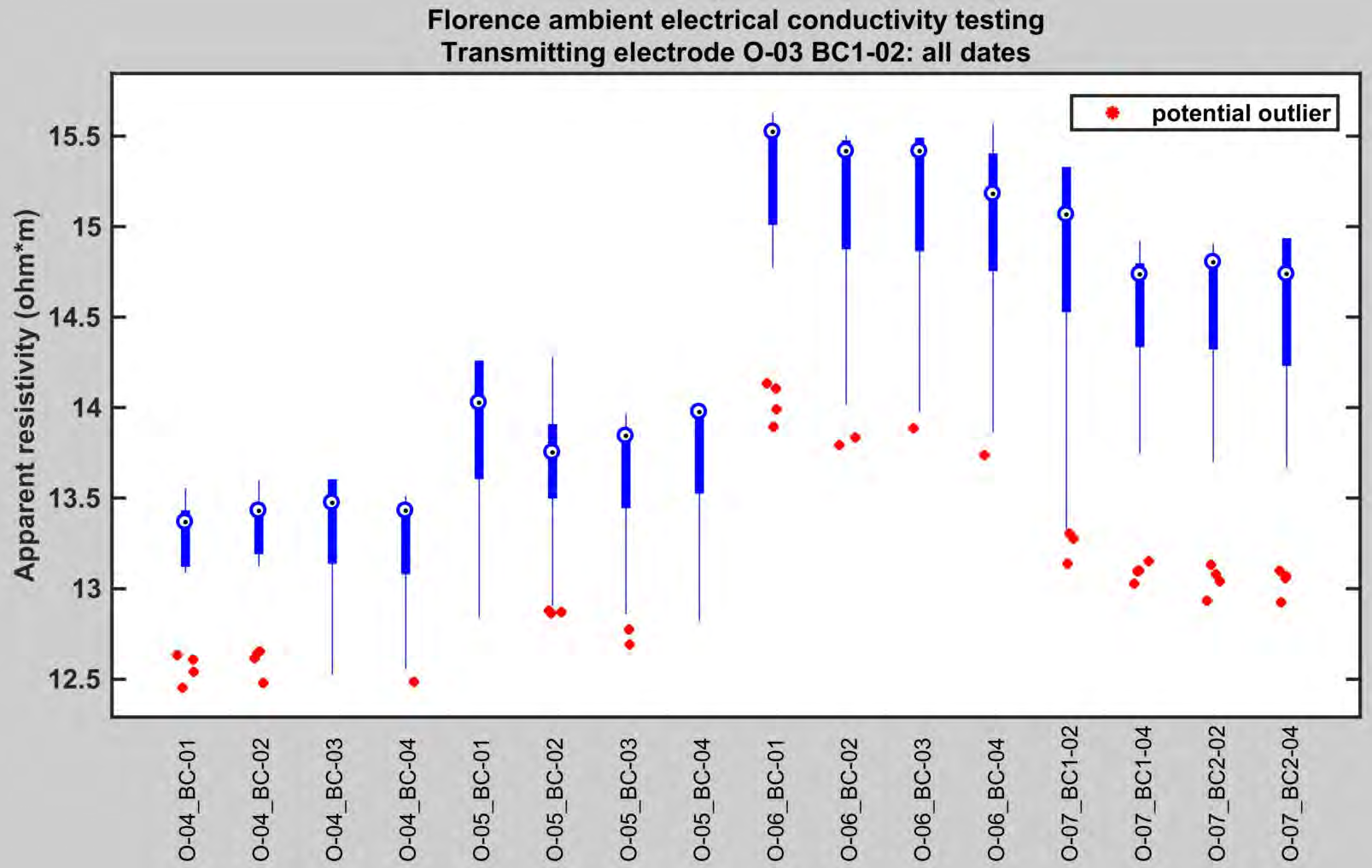

*In each well, electrodes go from 01 (shallowest) to 04 (deepest)

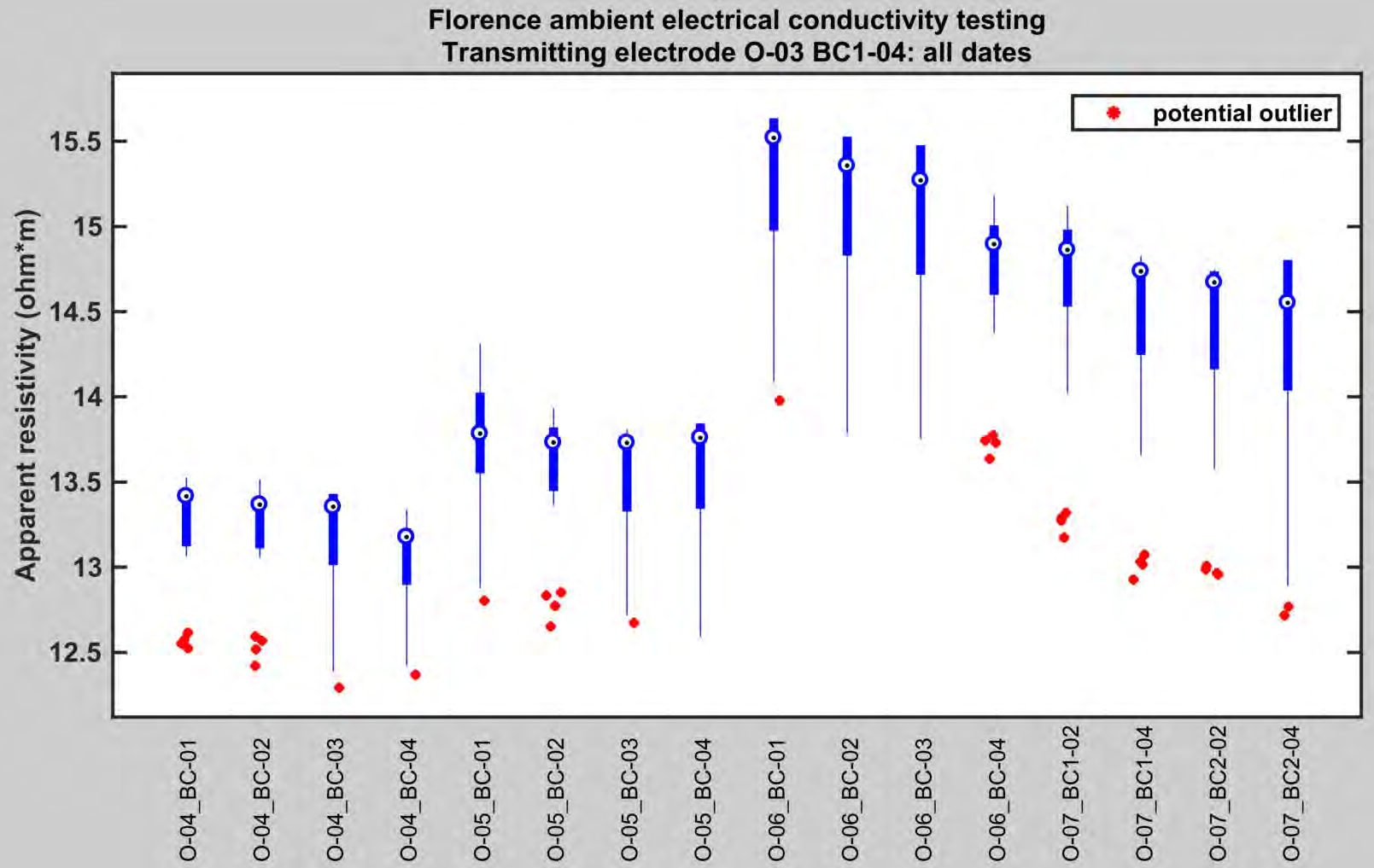

*In each well, electrodes go from 01 (shallowest) to 04 (deepest)

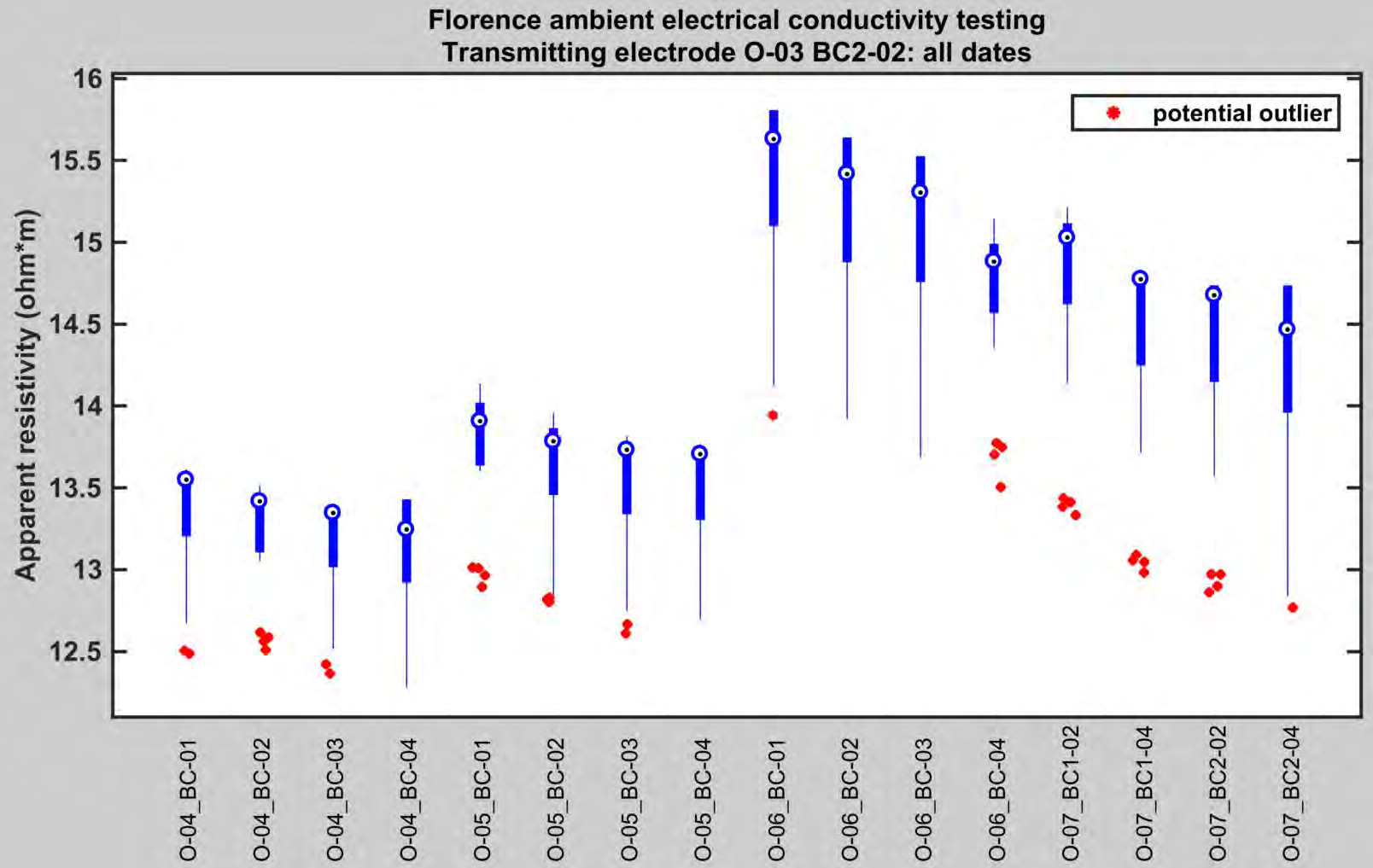

*In each well, electrodes go from 01 (shallowest) to 04 (deepest)

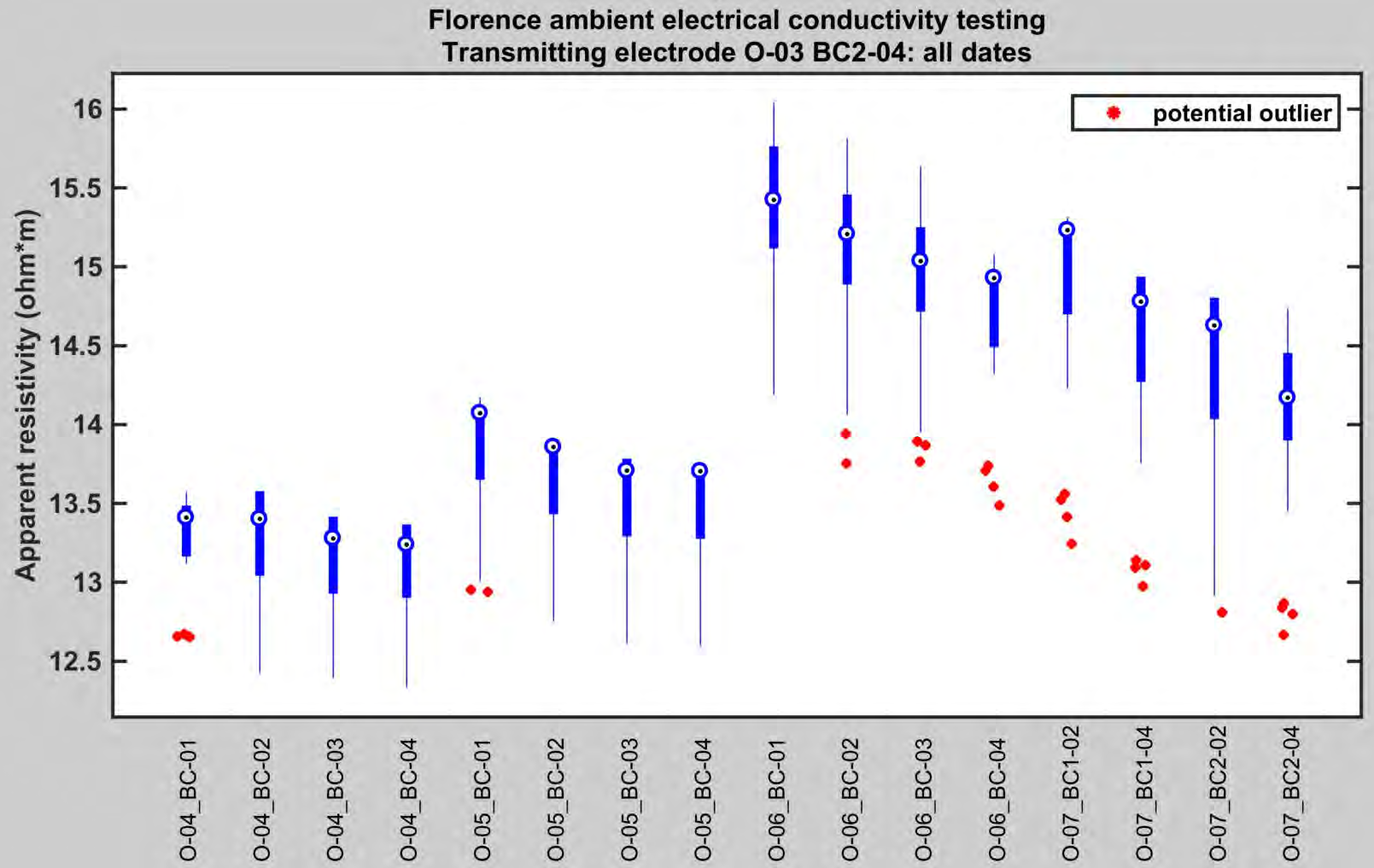

*In each well, electrodes go from 01 (shallowest) to 04 (deepest)

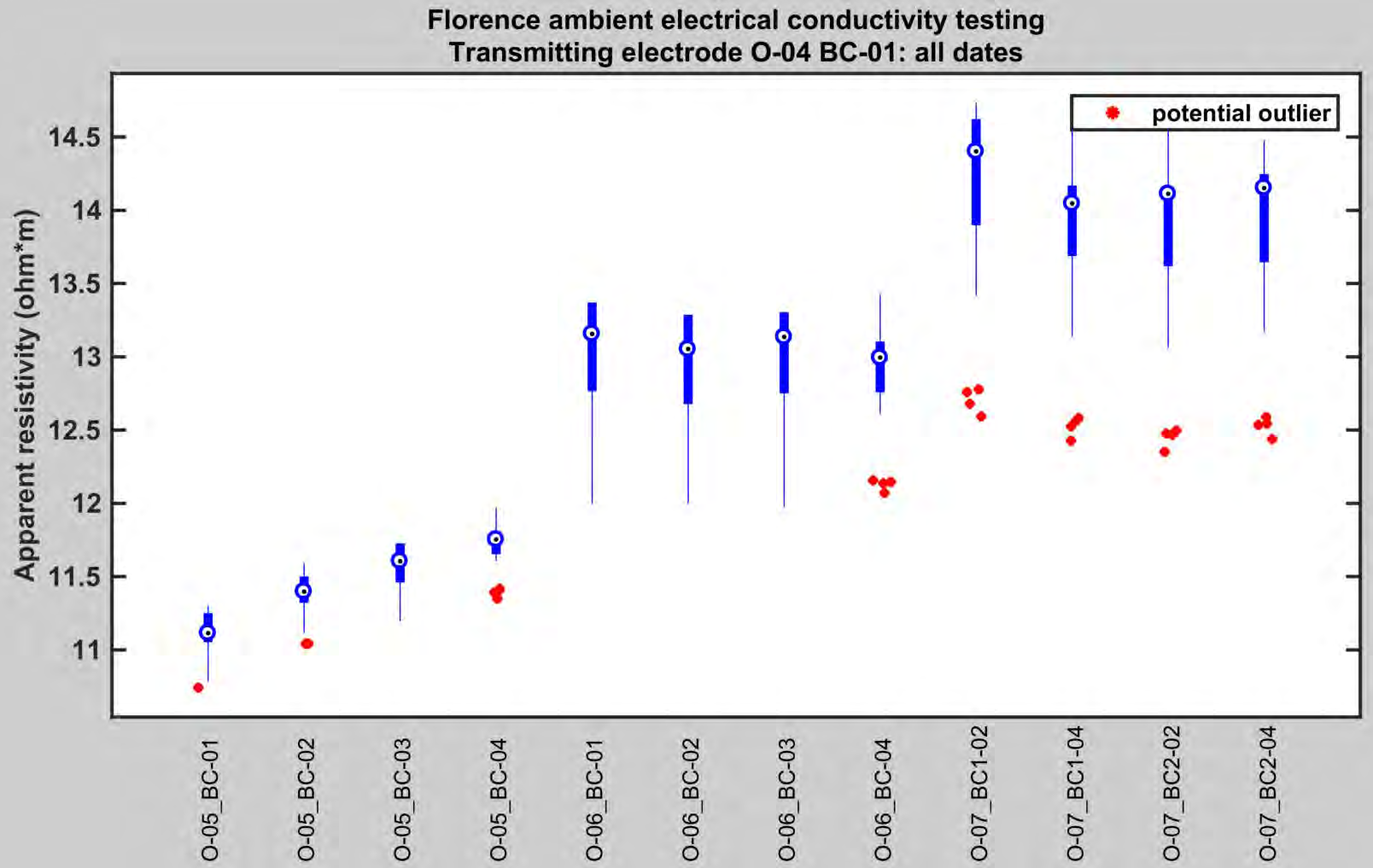

*In each well, electrodes go from 01 (shallowest) to 04 (deepest)

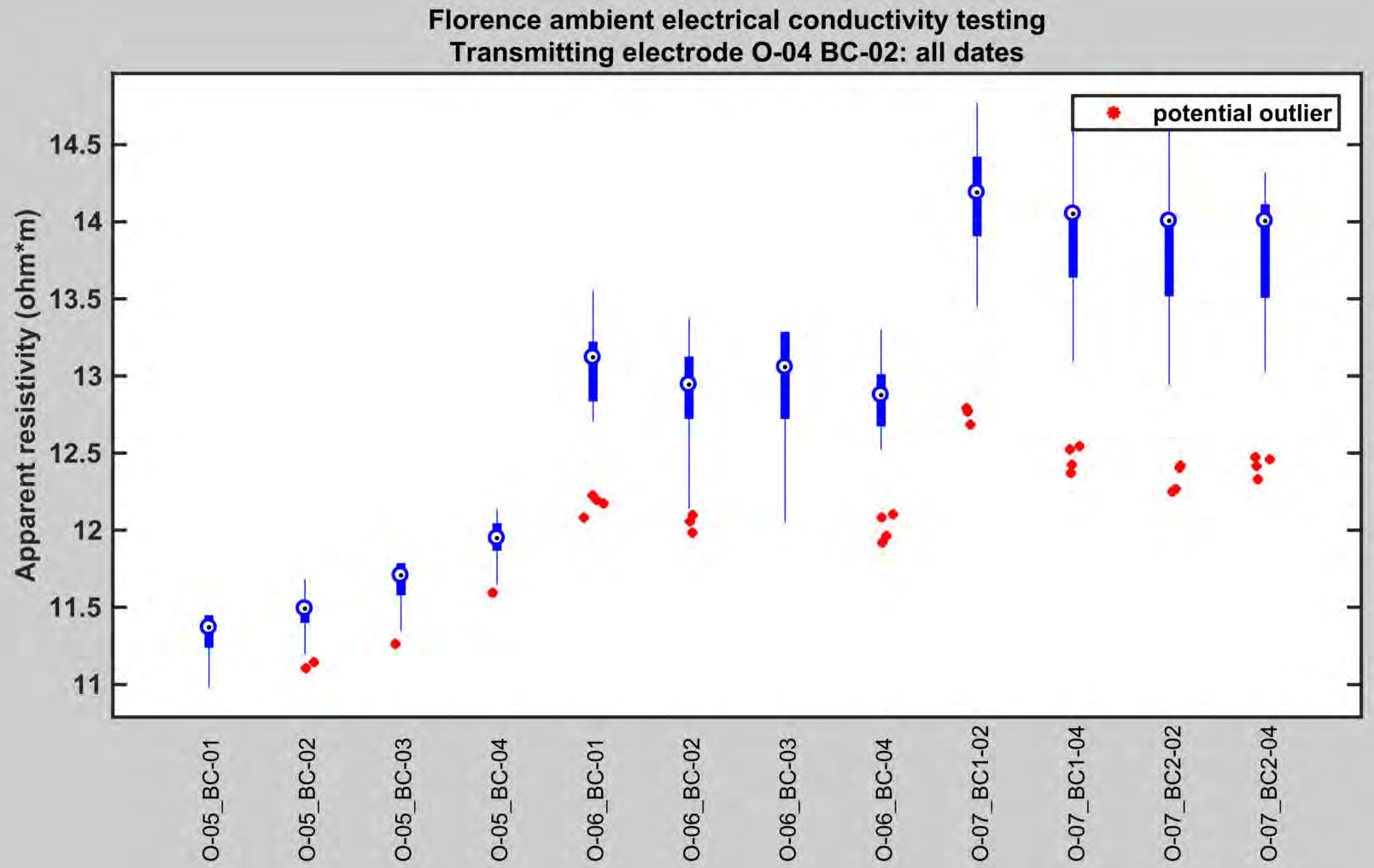

*In each well, electrodes go from 01 (shallowest) to 04 (deepest)

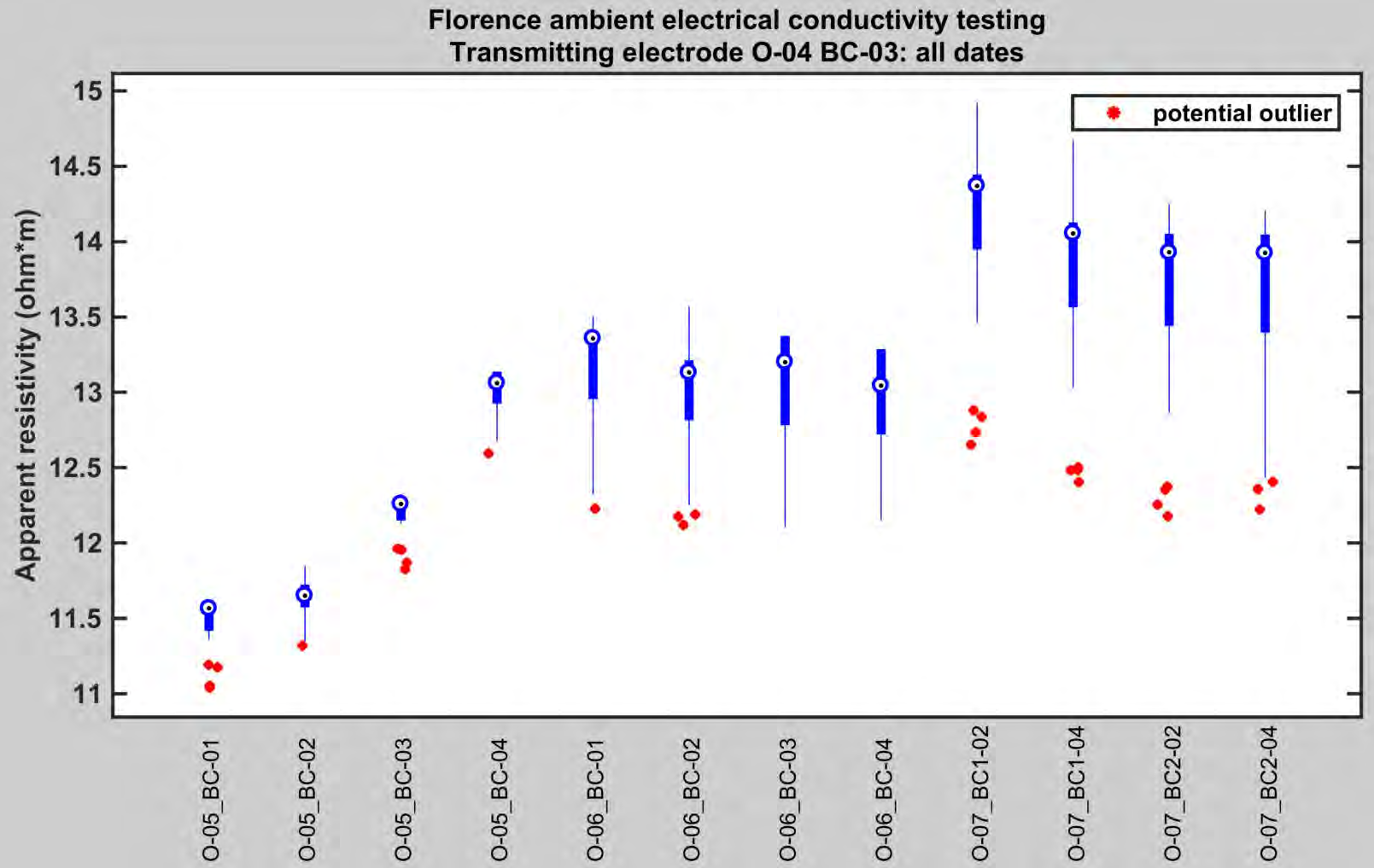

*In each well, electrodes go from 01 (shallowest) to 04 (deepest)

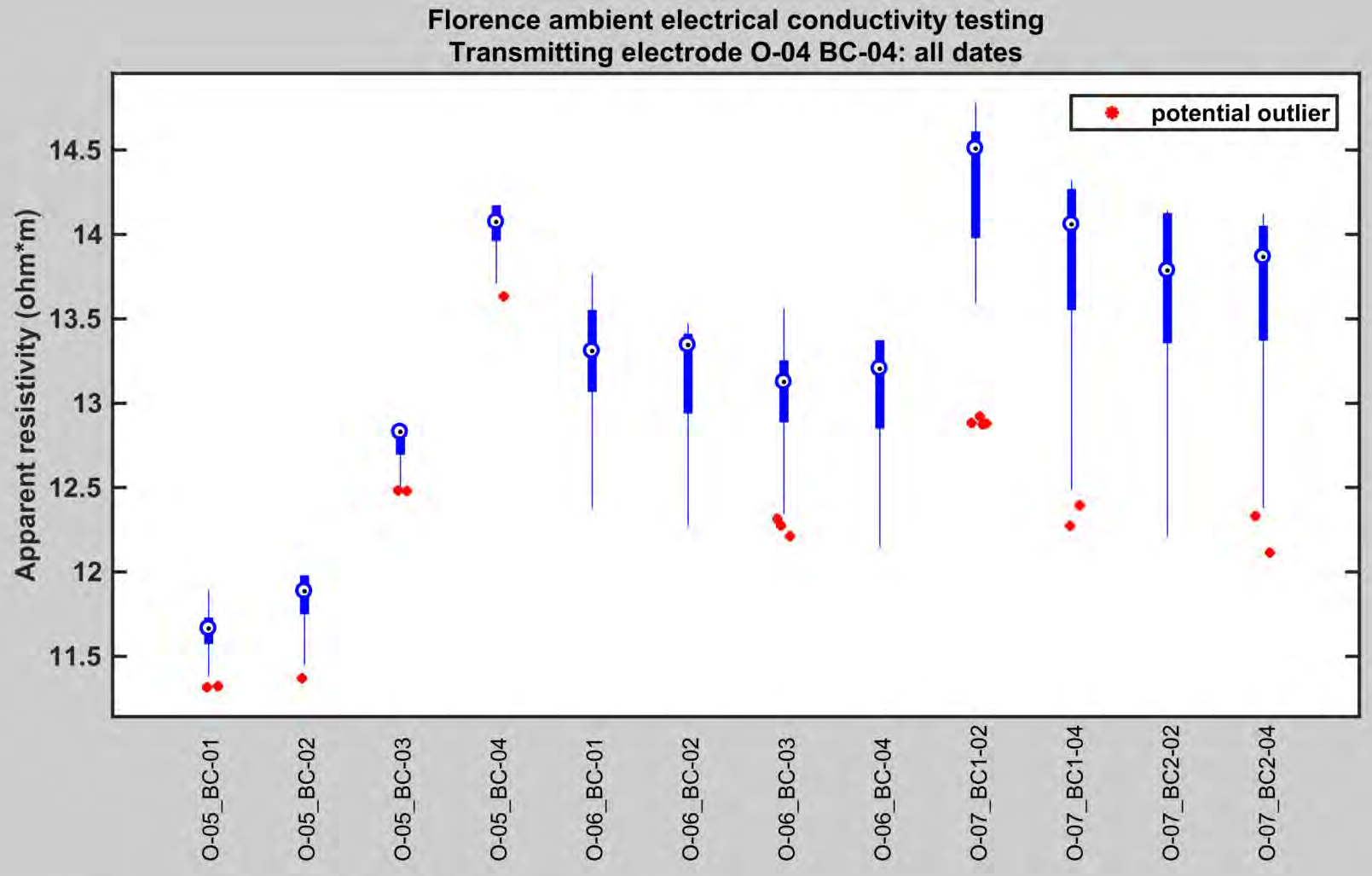

*In each well, electrodes go from 01 (shallowest) to 04 (deepest)

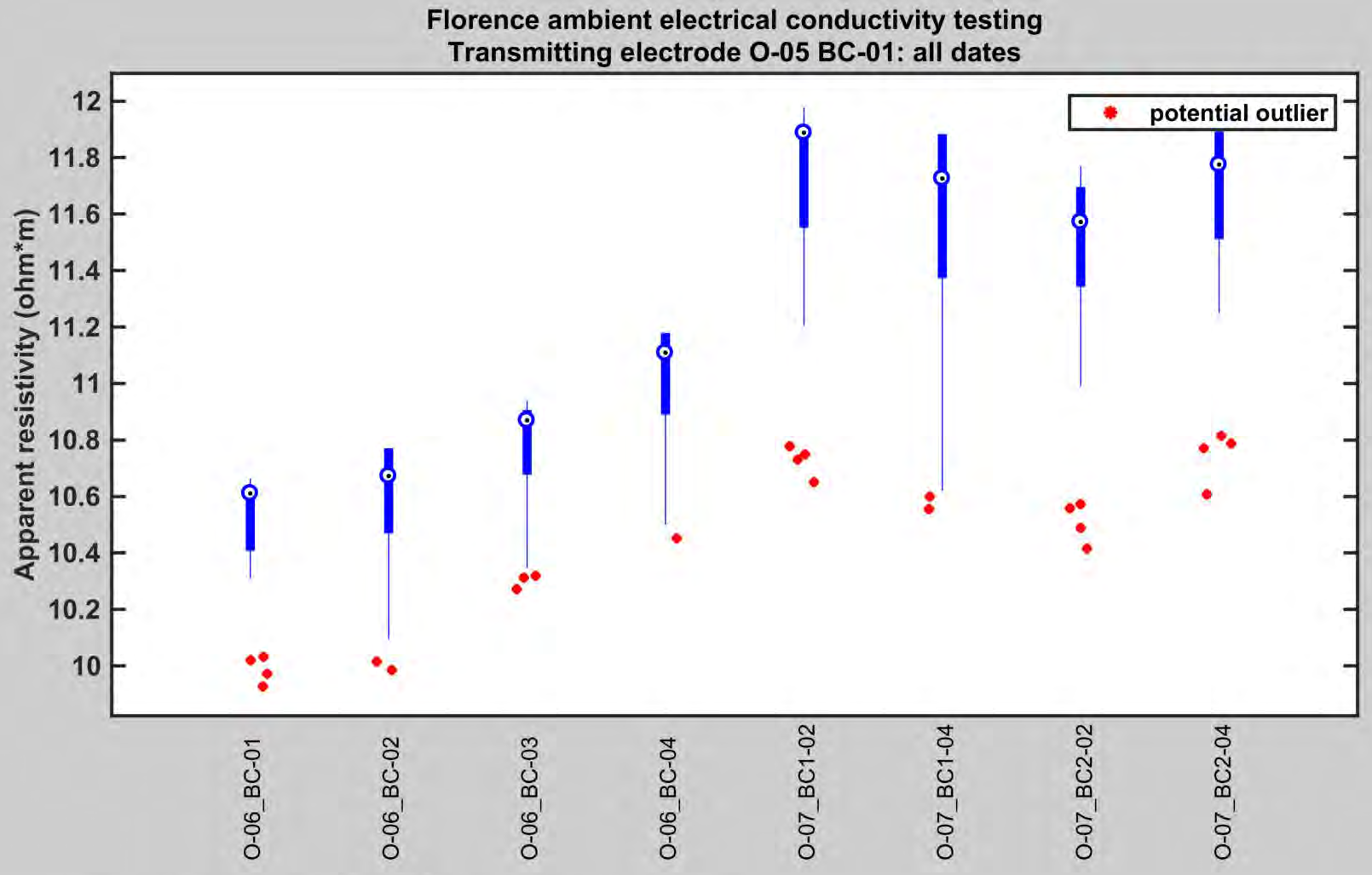

*In each well, electrodes go from 01 (shallowest) to 04 (deepest)

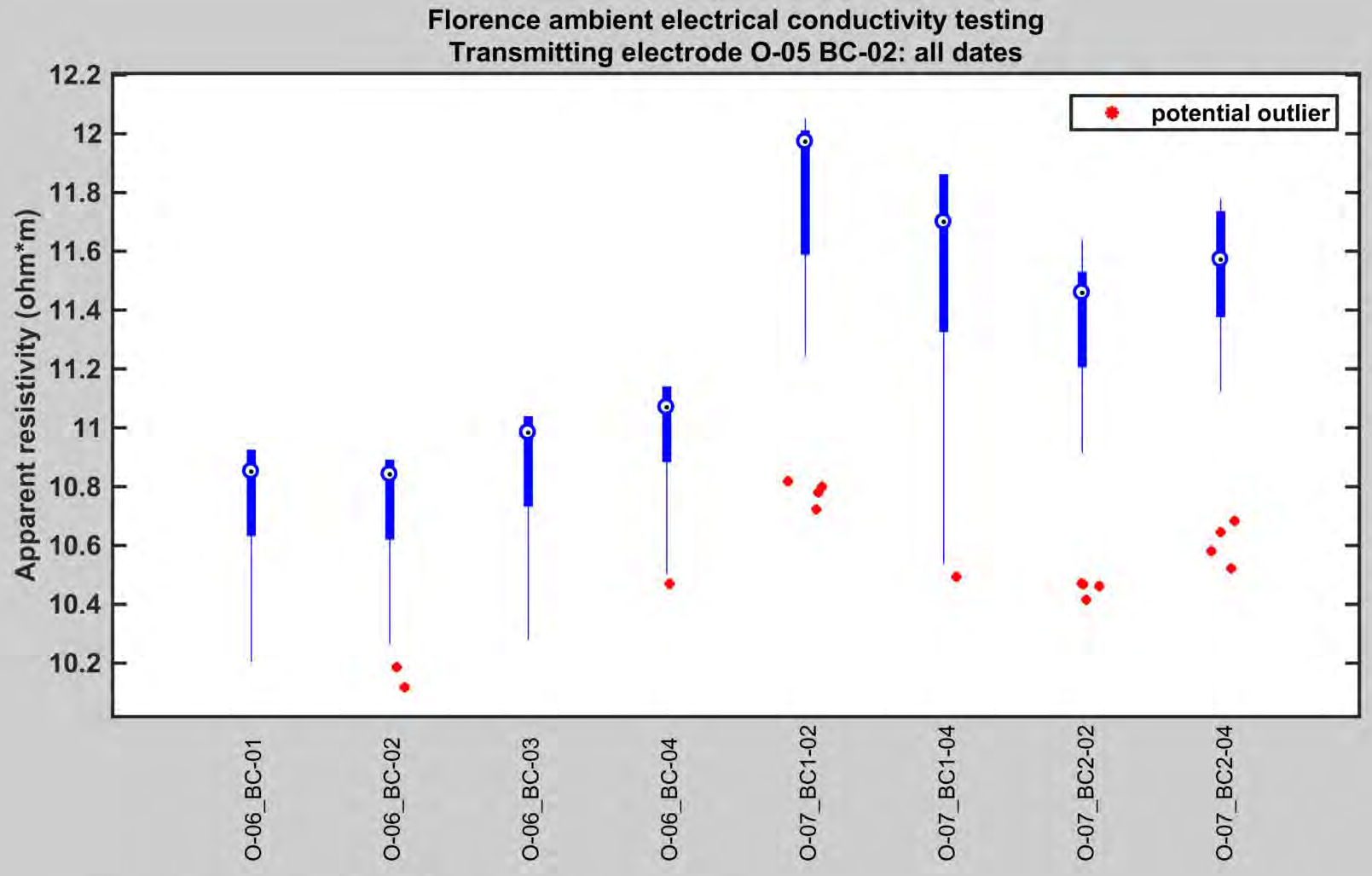

*In each well, electrodes go from 01 (shallowest) to 04 (deepest)

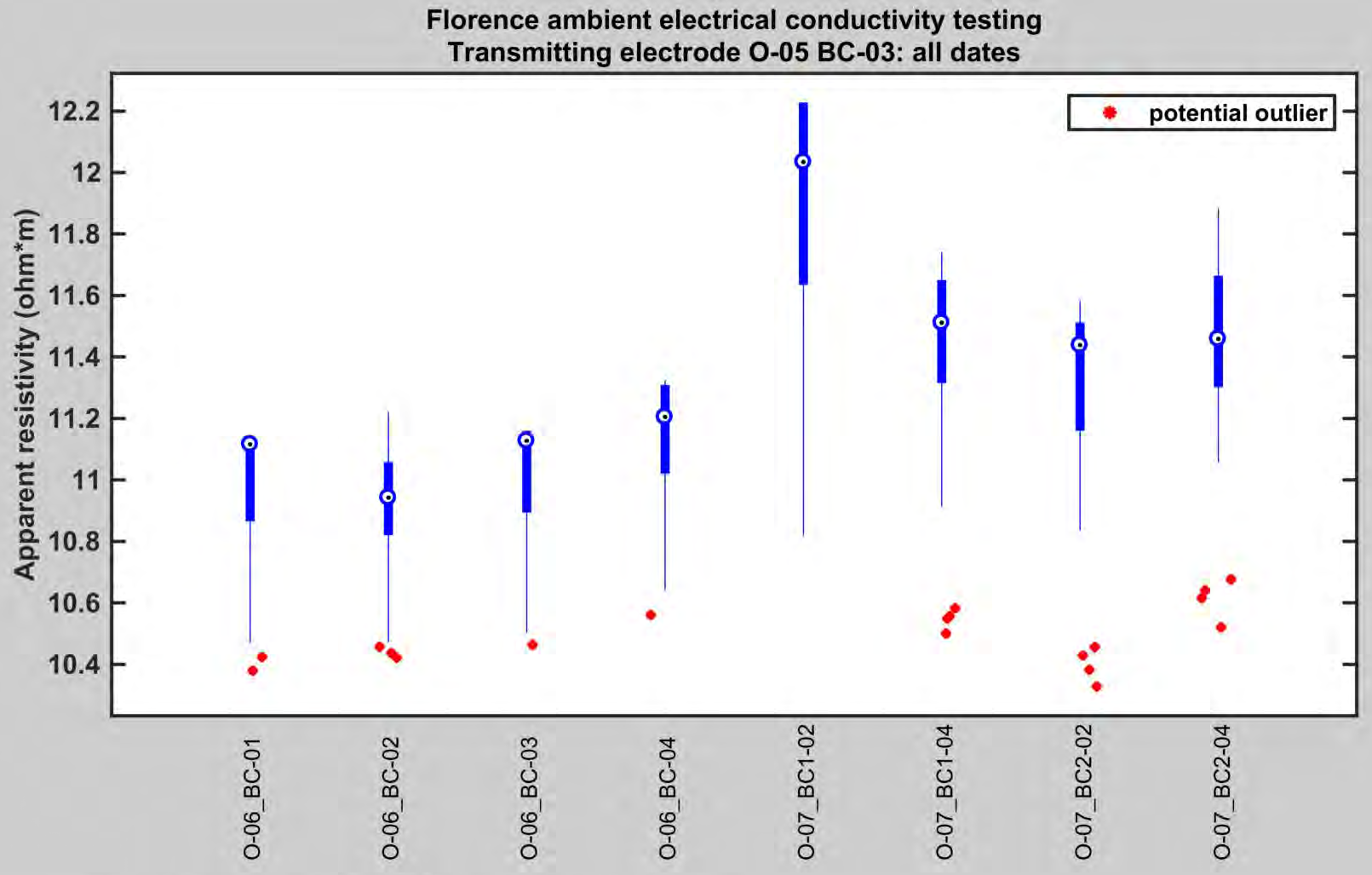

*In each well, electrodes go from 01 (shallowest) to 04 (deepest)

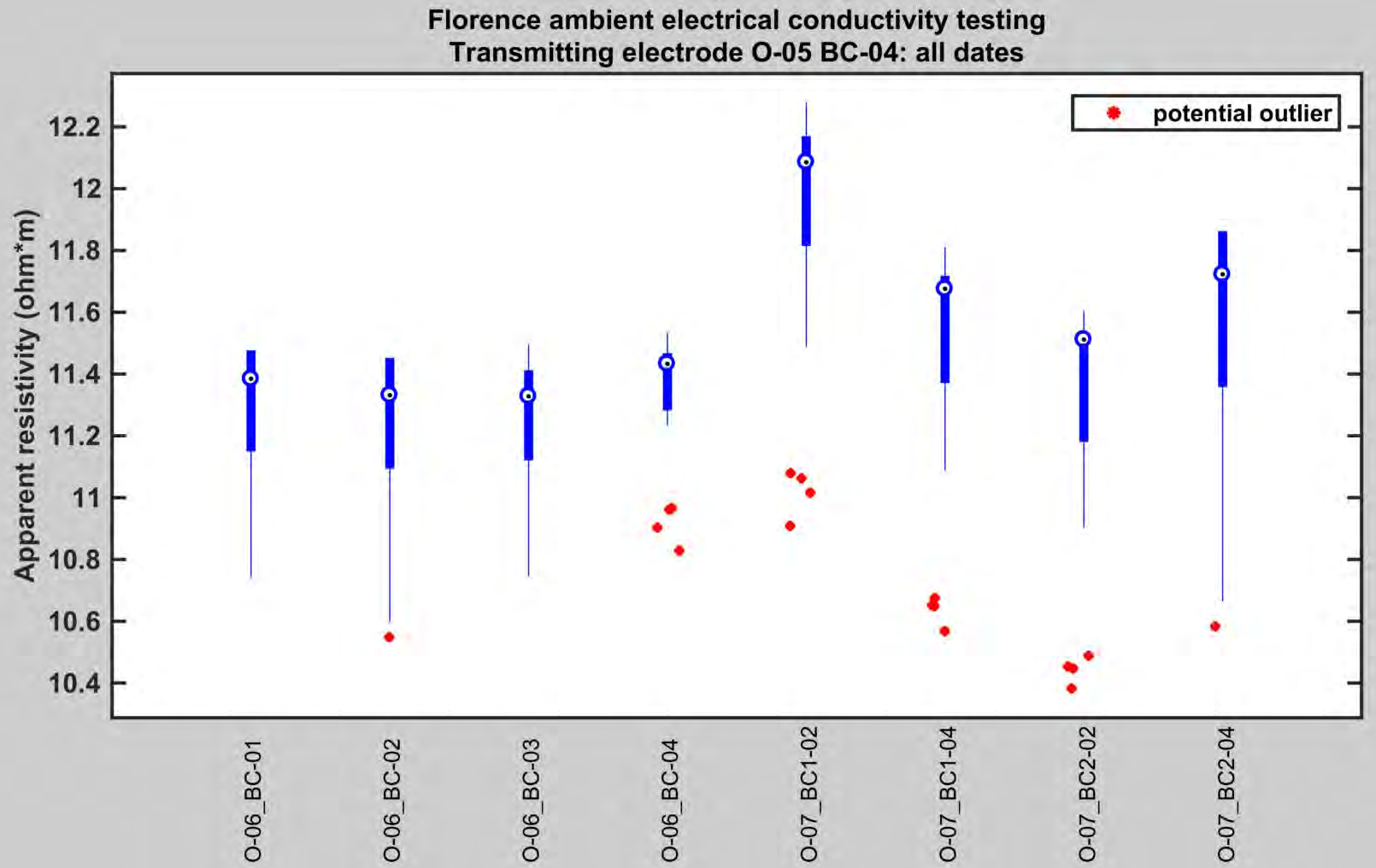

*In each well, electrodes go from 01 (shallowest) to 04 (deepest)

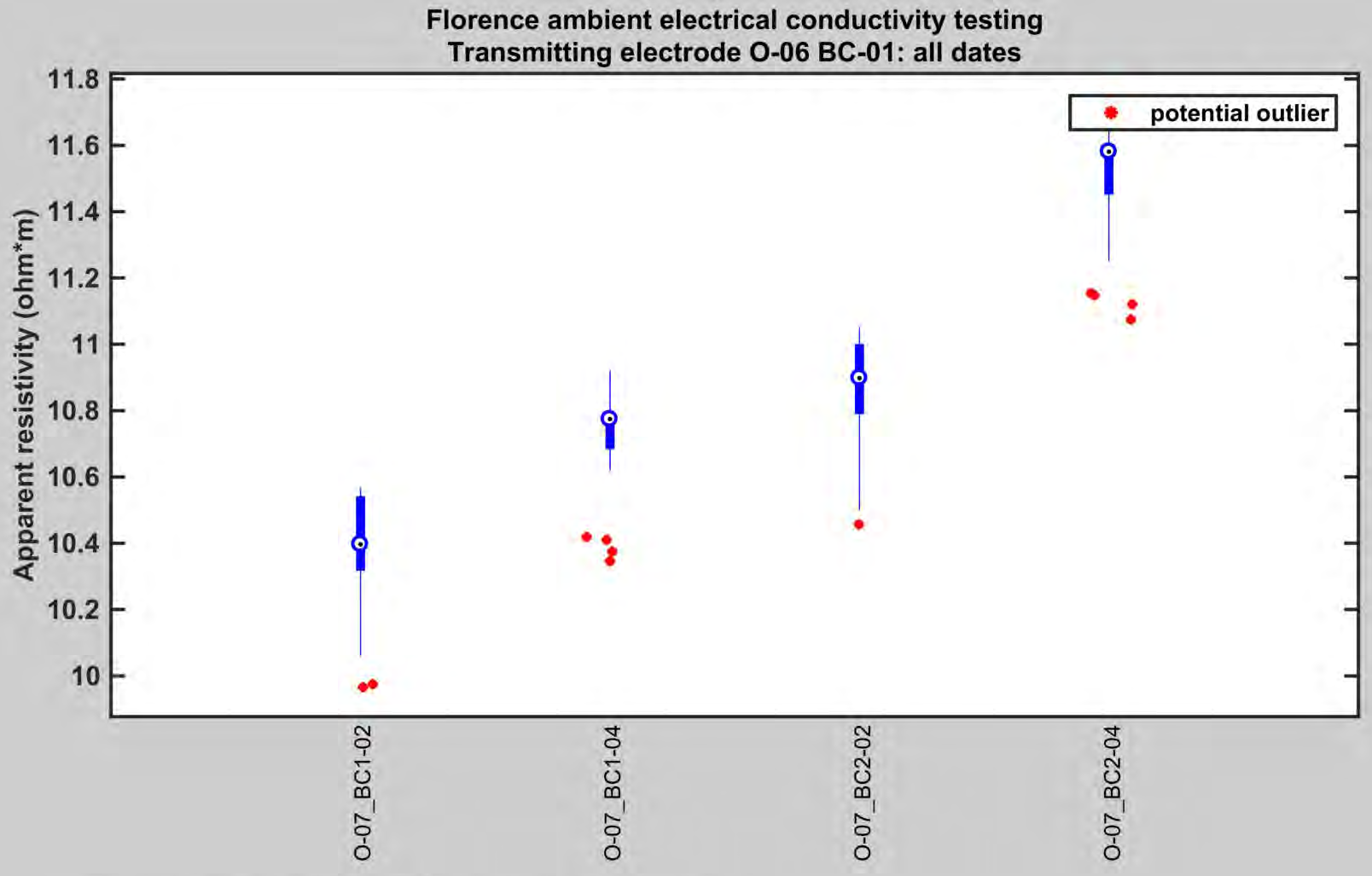

*In each well, electrodes go from 01 (shallowest) to 04 (deepest)

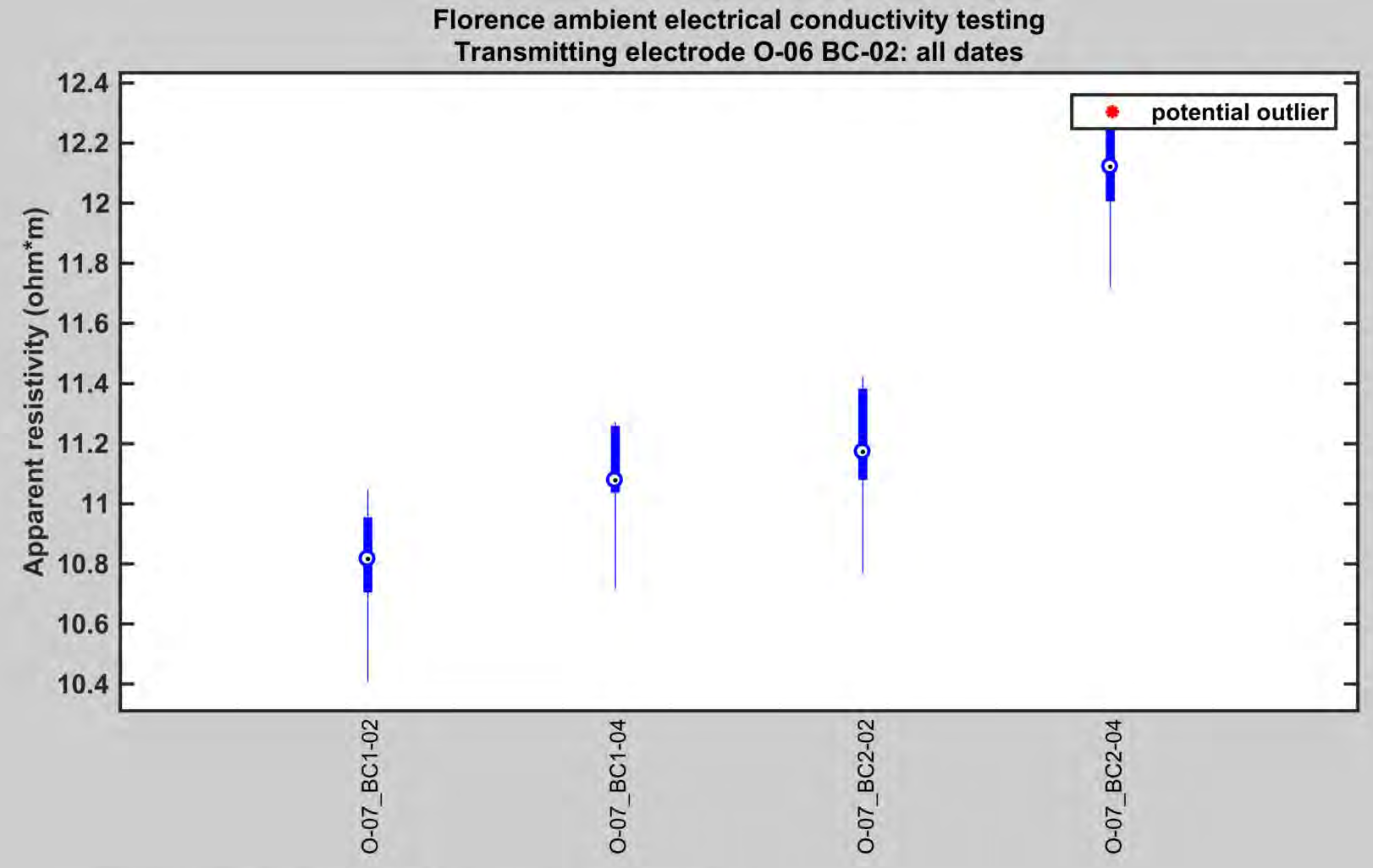

*In each well, electrodes go from 01 (shallowest) to 04 (deepest)

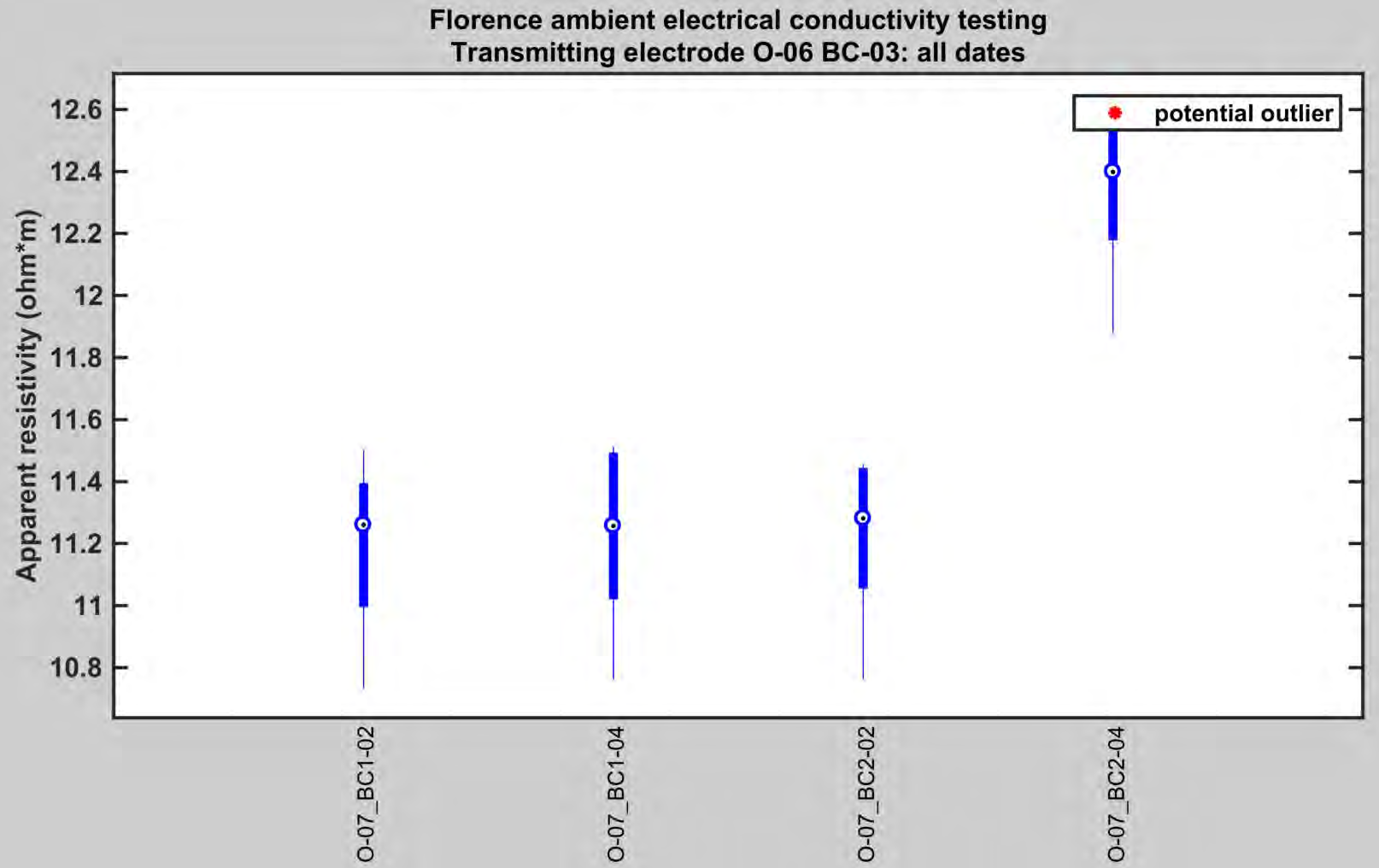

*In each well, electrodes go from 01 (shallowest) to 04 (deepest)

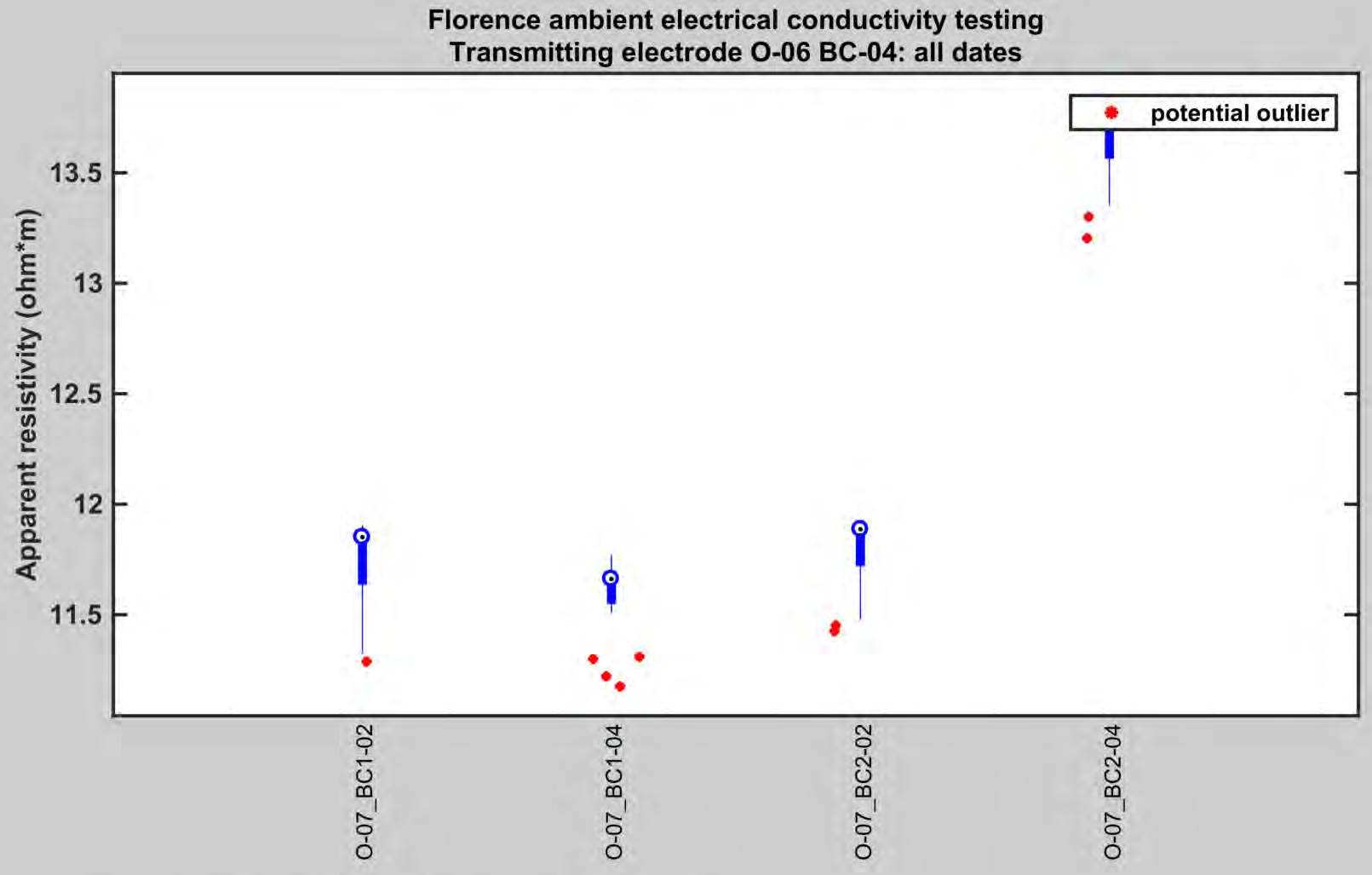

*In each well, electrodes go from 01 (shallowest) to 04 (deepest)

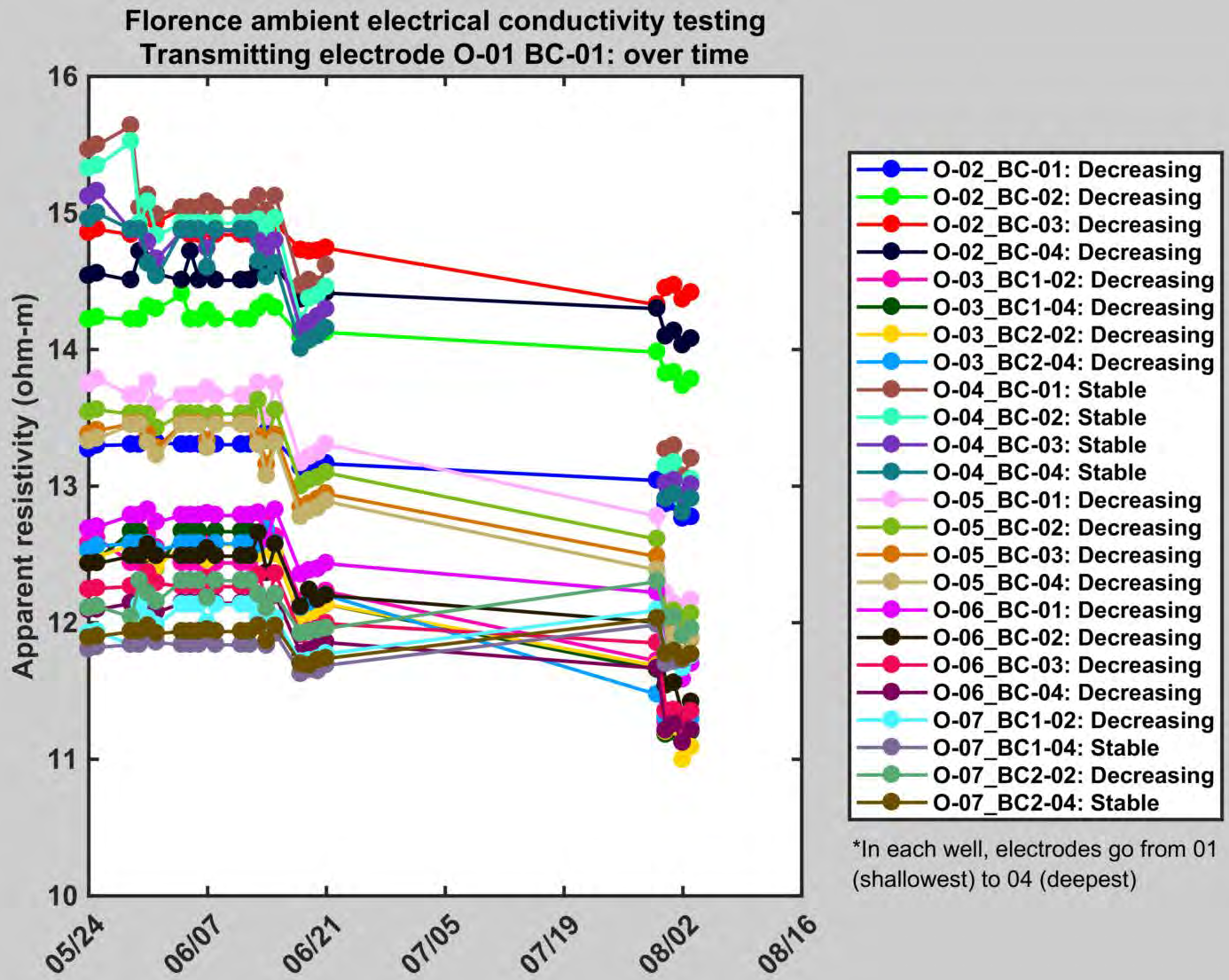
Florence ambient electrical conductivity testing
Transmitting electrode O-01 BC-01: over time
Apparent resistivity (ohm-m)
16
15
14
13
12
11
10
05/24
06/07
06/21
07/05
07/19
08/02
08/16
O-02_BC-01: Decreasing
O-02_BC-02: Decreasing
O-02_BC-03: Decreasing
O-02_BC-04: Decreasing
O-03_BC1-02: Decreasing
O-03_BC1-04: Decreasing
O-03_BC2-02: Decreasing
O-03_BC2-04: Decreasing
O-04_BC-01: Stable
O-04_BC-02: Stable
O-04_BC-03: Stable
O-04_BC-04: Stable
O-05_BC-01: Decreasing
O-05_BC-02: Decreasing
O-05_BC-03: Decreasing
O-05_BC-04: Decreasing
O-06_BC-01: Decreasing
O-06_BC-02: Decreasing
O-06_BC-03: Decreasing
O-06_BC-04: Decreasing
O-07_BC1-02: Decreasing
O-07_BC1-04: Stable
O-07_BC2-02: Decreasing
O-07_BC2-04: Stable
*In each well, electrodes go from 01 (shallowest) to 04 (deepest)

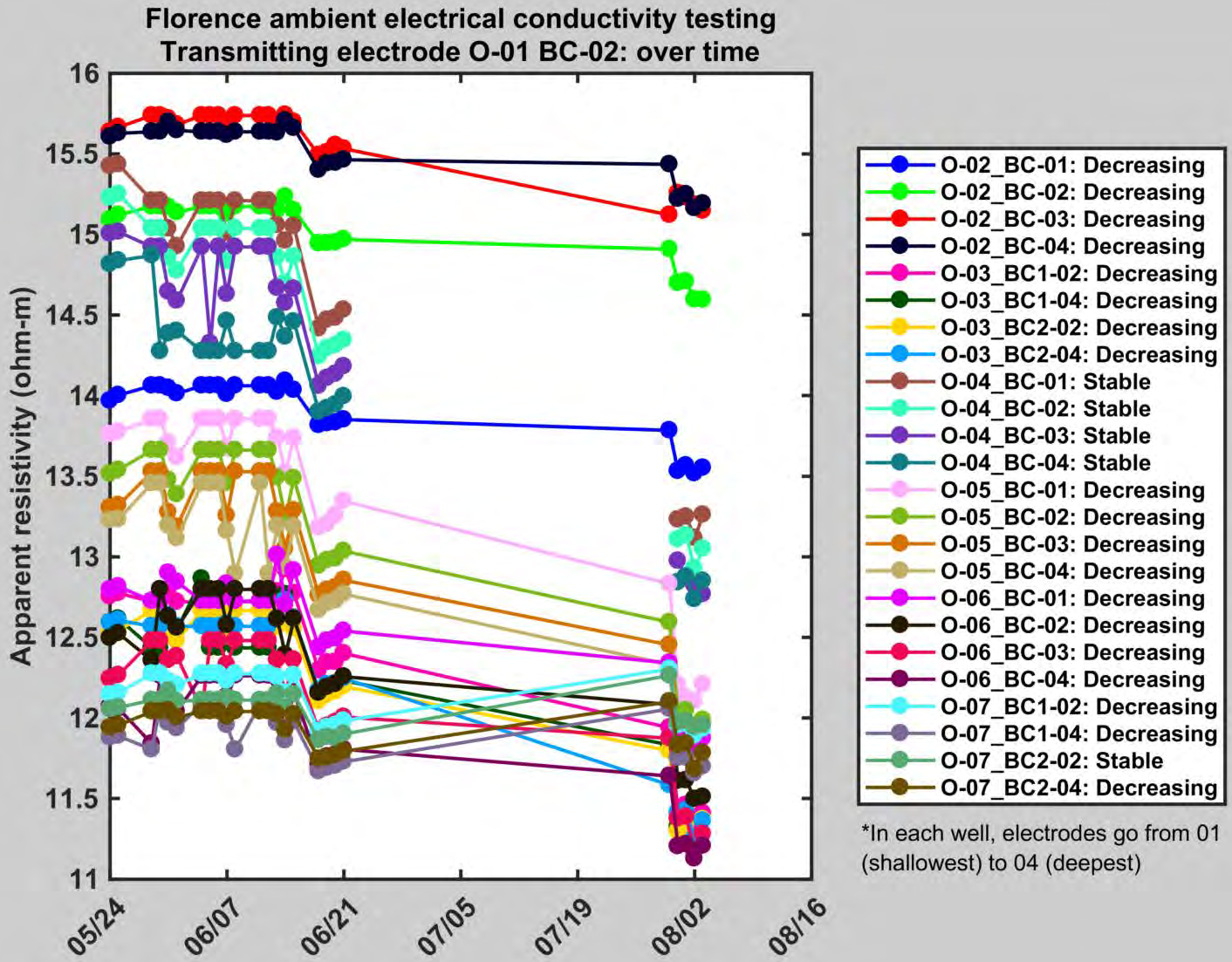
Florence ambient electrical conductivity testing
Transmitting electrode O-01 BC-02: over time
Apparent resistivity (ohm-m)
16
15.5
15
14.5
14
13.5
13
12.5
12
11.5
11
05/24
06/07
06/21
07/05
07/19
08/02
08/16
O-02_BC-01: Decreasing
O-02_BC-02: Decreasing
O-02_BC-03: Decreasing
O-02_BC-04: Decreasing
O-03_BC1-02: Decreasing
O-03_BC1-04: Decreasing
O-03_BC2-02: Decreasing
O-03_BC2-04: Decreasing
O-04_BC-01: Stable
O-04_BC-02: Stable
O-04_BC-03: Stable
O-04_BC-04: Stable
O-05_BC-01: Decreasing
O-05_BC-02: Decreasing
O-05_BC-03: Decreasing
O-05_BC-04: Decreasing
O-06_BC-01: Decreasing
O-06_BC-02: Decreasing
O-06_BC-03: Decreasing
O-06_BC-04: Decreasing
O-07_BC1-02: Decreasing
O-07_BC1-04: Decreasing
O-07_BC2-02: Stable
O-07_BC2-04: Decreasing
*In each well, electrodes go from 01 (shallowest) to 04 (deepest)

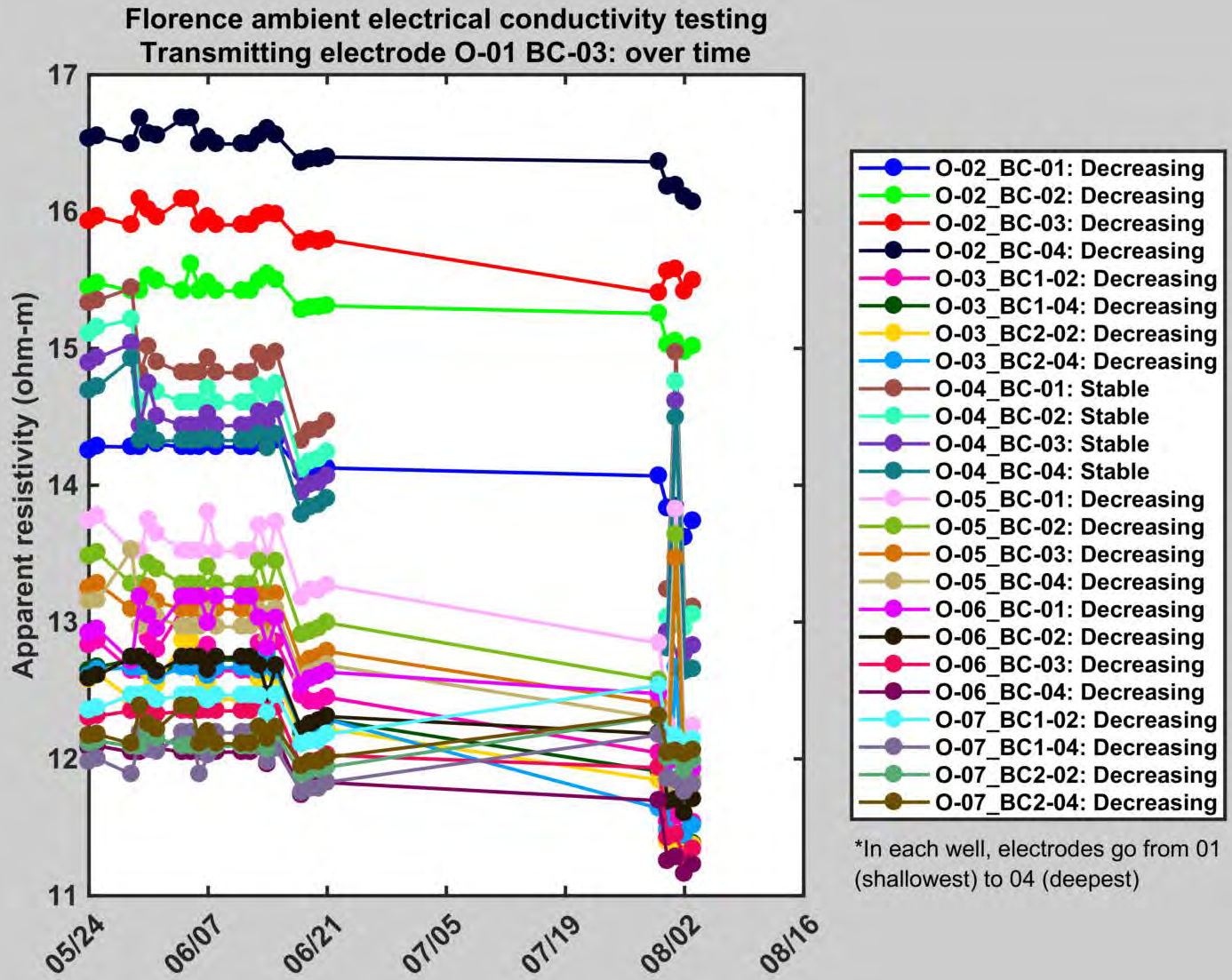
Florence ambient electrical conductivity testing
Transmitting electrode O-01 BC-03: over time
Apparent resistivity (ohm-m)
17
16
15
14
13
12
11
05/24
06/07
06/21
07/05
07/19
08/02
08/16
O-02_BC-01: Decreasing
O-02_BC-02: Decreasing
O-02_BC-03: Decreasing
O-02_BC-04: Decreasing
O-03_BC1-02: Decreasing
O-03_BC1-04: Decreasing
O-03_BC2-02: Decreasing
O-03_BC2-04: Decreasing
O-04_BC-01: Stable
O-04_BC-02: Stable
O-04_BC-03: Stable
O-04_BC-04: Stable
O-05_BC-01: Decreasing
O-05_BC-02: Decreasing
O-05_BC-03: Decreasing
O-05_BC-04: Decreasing
O-06_BC-01: Decreasing
O-06_BC-02: Decreasing
O-06_BC-03: Decreasing
O-06_BC-04: Decreasing
O-07_BC1-02: Decreasing
O-07_BC1-04: Decreasing
O-07_BC2-02: Decreasing
O-07_BC2-04: Decreasing
*In each well, electrodes go from 01 (shallowest) to 04 (deepest)

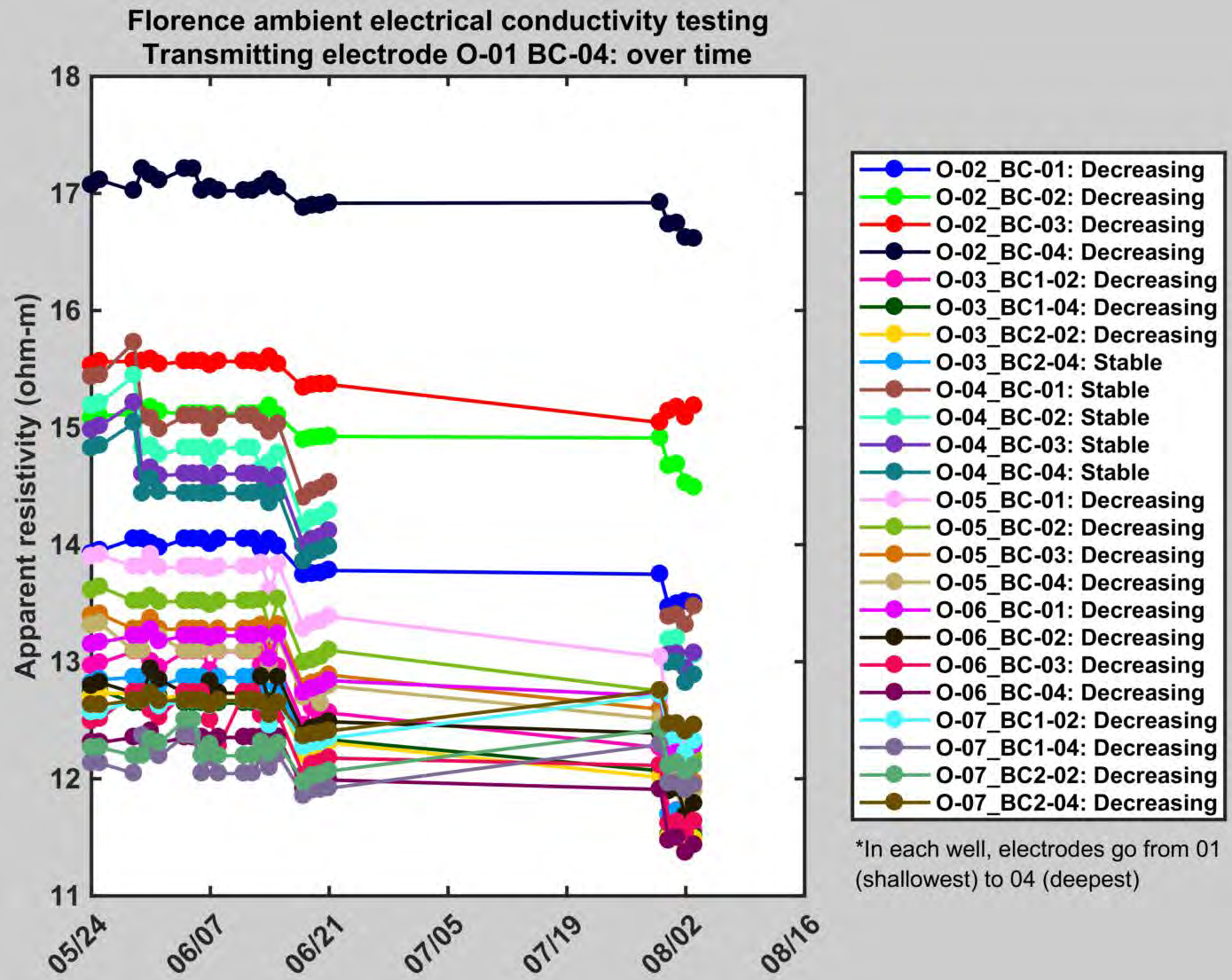
Florence ambient electrical conductivity testing
Transmitting electrode O-01 BC-04: over time
Apparent resistivity (ohm-m)
18
17
16
15
14
13
12
11
05/24
06/07
06/21
07/05
07/19
08/02
08/16
O-02_BC-01: Decreasing
O-02_BC-02: Decreasing
O-02_BC-03: Decreasing
O-02_BC-04: Decreasing
O-03_BC1-02: Decreasing
O-03_BC1-04: Decreasing
O-03_BC2-02: Decreasing
O-03_BC2-04: Stable
O-04_BC-01: Stable
O-04_BC-02: Stable
O-04_BC-03: Stable
O-04_BC-04: Stable
O-05_BC-01: Decreasing
O-05_BC-02: Decreasing
O-05_BC-03: Decreasing
O-05_BC-04: Decreasing
O-06_BC-01: Decreasing
O-06_BC-02: Decreasing
O-06_BC-03: Decreasing
O-06_BC-04: Decreasing
O-07_BC1-02: Decreasing
O-07_BC1-04: Decreasing
O-07_BC2-02: Decreasing
O-07_BC2-04: Decreasing
*In each well, electrodes go from 01 (shallowest) to 04 (deepest)

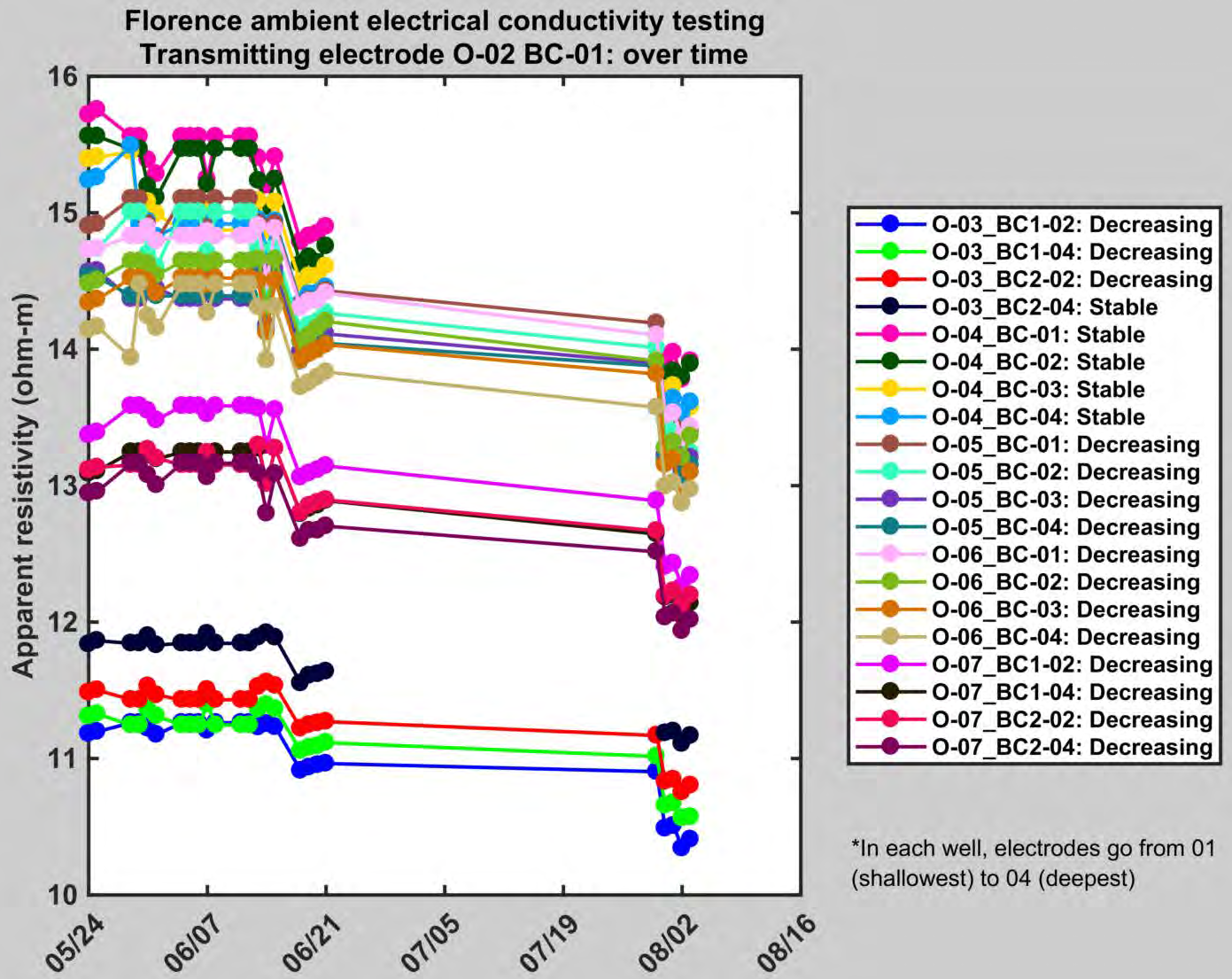
Florence ambient electrical conductivity testing
Transmitting electrode O-02 BC-01: over time
Apparent resistivity (ohm-m)
16
15
14
13
12
11
10
05/24
06/07
06/21
07/05
07/19
08/02
08/16
O-03_BC1-02: Decreasing
O-03_BC1-04: Decreasing
O-03_BC2-02: Decreasing
O-03_BC2-04: Stable
O-04_BC-01: Stable
O-04_BC-02: Stable
O-04_BC-03: Stable
O-04_BC-04: Stable
O-05_BC-01: Decreasing
O-05_BC-02: Decreasing
O-05_BC-03: Decreasing
O-05_BC-04: Decreasing
O-06_BC-01: Decreasing
O-06_BC-02: Decreasing
O-06_BC-03: Decreasing
O-06_BC-04: Decreasing
O-07_BC1-02: Decreasing
O-07_BC1-04: Decreasing
O-07_BC2-02: Decreasing
O-07_BC2-04: Decreasing
*In each well, electrodes go from 01 (shallowest) to 04 (deepest)

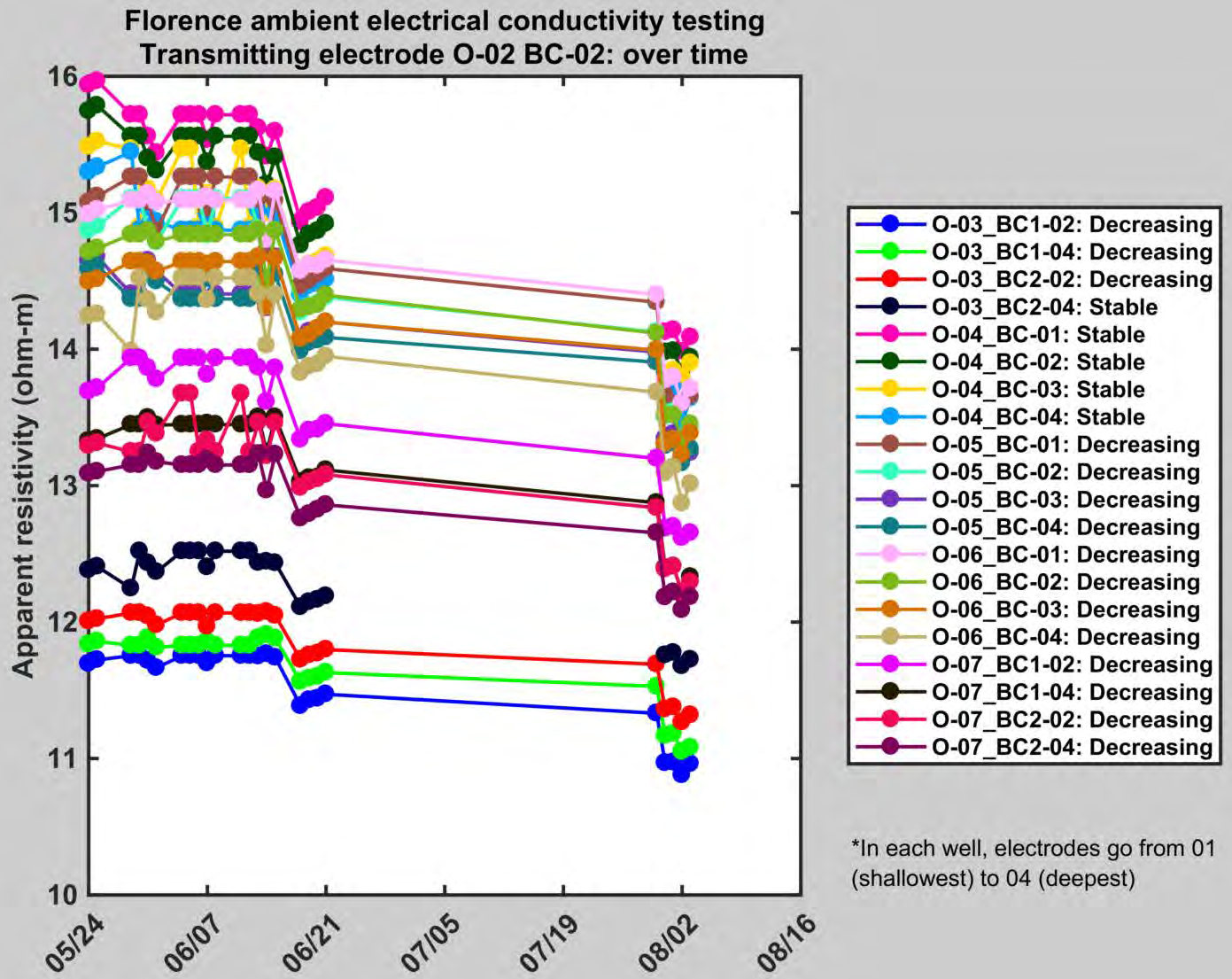
Florence ambient electrical conductivity testing
Transmitting electrode O-02 BC-02: over time
Apparent resistivity (ohm-m)
16
15
14
13
12
11
10
05/24
06/07
06/21
07/05
07/19
08/02
08/16
O-03_BC1-02: Decreasing
O-03_BC1-04: Decreasing
O-03_BC2-02: Decreasing
O-03_BC2-04: Stable
O-04_BC-01: Stable
O-04_BC-02: Stable
O-04_BC-03: Stable
O-04_BC-04: Stable
O-05_BC-01: Decreasing
O-05_BC-02: Decreasing
O-05_BC-03: Decreasing
O-05_BC-04: Decreasing
O-06_BC-01: Decreasing
O-06_BC-02: Decreasing
O-06_BC-03: Decreasing
O-06_BC-04: Decreasing
O-07_BC1-02: Decreasing
O-07_BC1-04: Decreasing
O-07_BC2-02: Decreasing
O-07_BC2-04: Decreasing
*In each well, electrodes go from 01 (shallowest) to 04 (deepest)

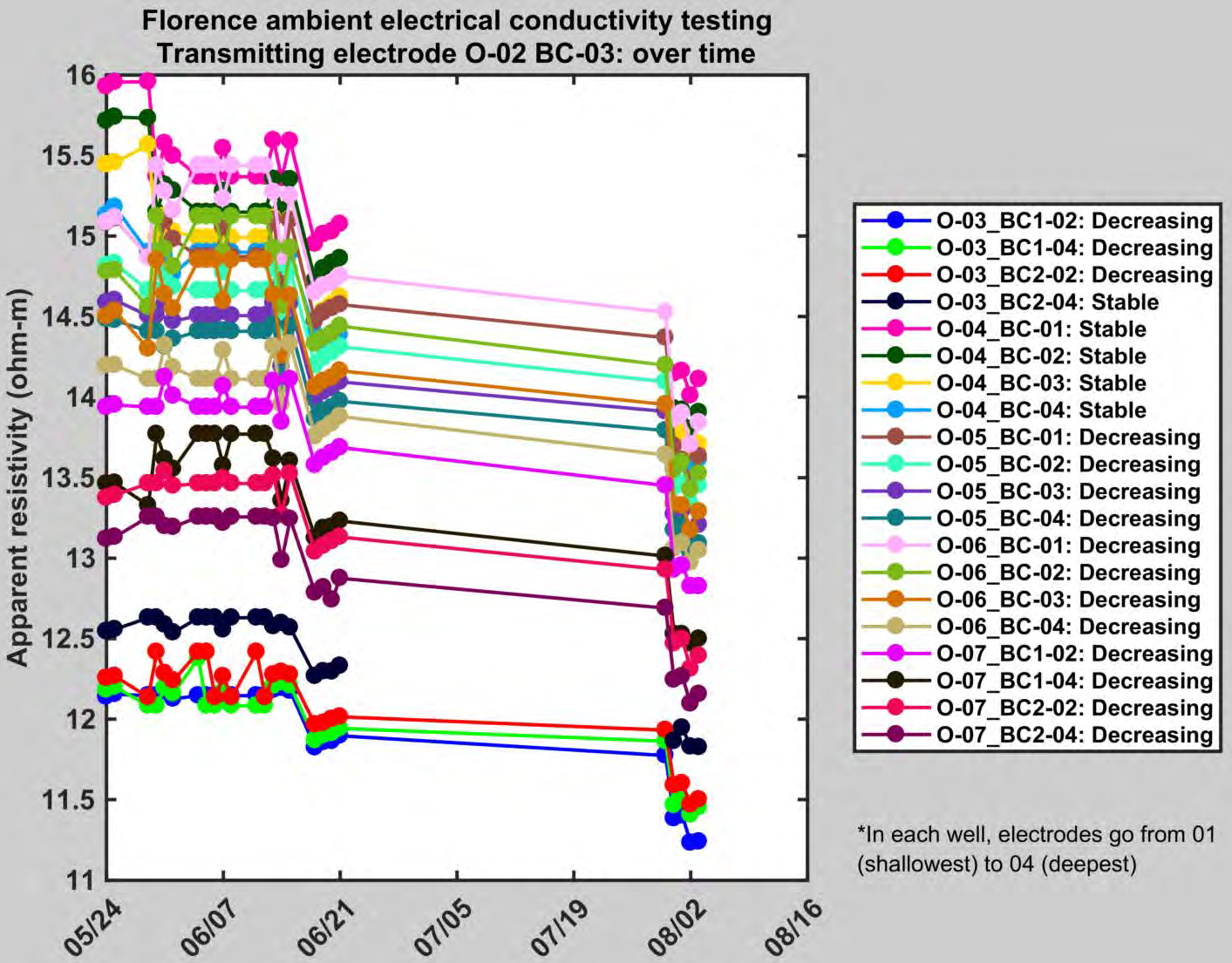
Florence ambient electrical conductivity testing
Transmitting electrode O-02 BC-03: over time
Apparent resistivity (ohm-m)
16
15.5
15
14.5
14
13.5
13
12.5
12
11.5
11
05/24
06/07
06/21
07/05
07/19
08/02
08/16
O-03_BC1-02: Decreasing
O-03_BC1-04: Decreasing
O-03_BC2-02: Decreasing
O-03_BC2-04: Stable
O-04_BC-01: Stable
O-04_BC-02: Stable
O-04_BC-03: Stable
O-04_BC-04: Stable
O-05_BC-01: Decreasing
O-05_BC-02: Decreasing
O-05_BC-03: Decreasing
O-05_BC-04: Decreasing
O-06_BC-01: Decreasing
O-06_BC-02: Decreasing
O-06_BC-03: Decreasing
O-06_BC-04: Decreasing
O-07_BC1-02: Decreasing
O-07_BC1-04: Decreasing
O-07_BC2-02: Decreasing
O-07_BC2-04: Decreasing
*In each well, electrodes go from 01 (shallowest) to 04 (deepest)

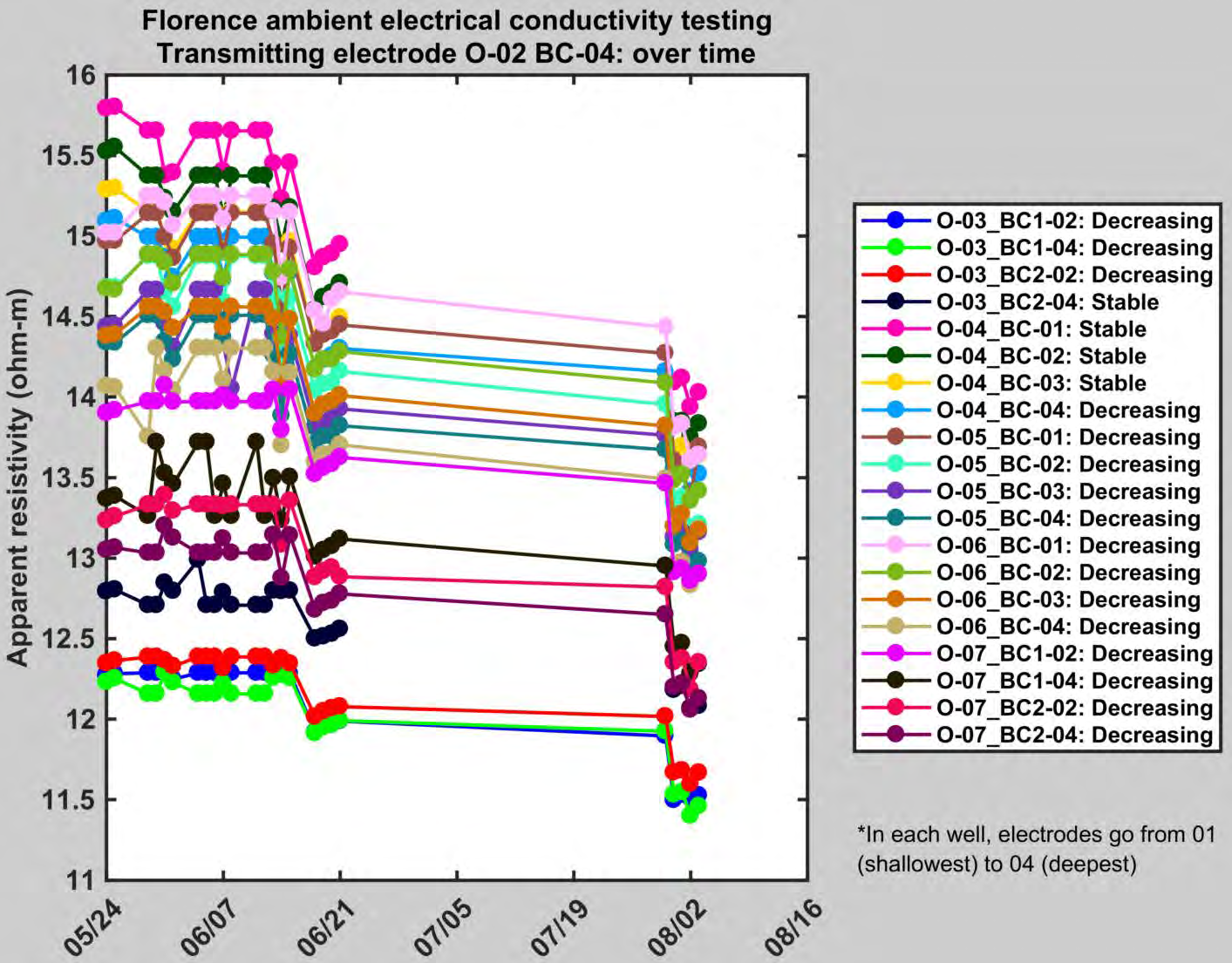
Florence ambient electrical conductivity testing
Transmitting electrode O-02 BC-04: over time
Apparent resistivity (ohm-m)
16
15.5
15
14.5
14
13.5
13
12.5
12
11.5
11
05/24
06/07
06/21
07/05
07/19
08/02
08/16
O-03_BC1-02: Decreasing
O-03_BC1-04: Decreasing
O-03_BC2-02: Decreasing
O-03_BC2-04: Stable
O-04_BC-01: Stable
O-04_BC-02: Stable
O-04_BC-03: Stable
O-04_BC-04: Decreasing
O-05_BC-01: Decreasing
O-05_BC-02: Decreasing
O-05_BC-03: Decreasing
O-05_BC-04: Decreasing
O-06_BC-01: Decreasing
O-06_BC-02: Decreasing
O-06_BC-03: Decreasing
O-06_BC-04: Decreasing
O-07_BC1-02: Decreasing
O-07_BC1-04: Decreasing
O-07_BC2-02: Decreasing
O-07_BC2-04: Decreasing
*In each well, electrodes go from 01 (shallowest) to 04 (deepest)

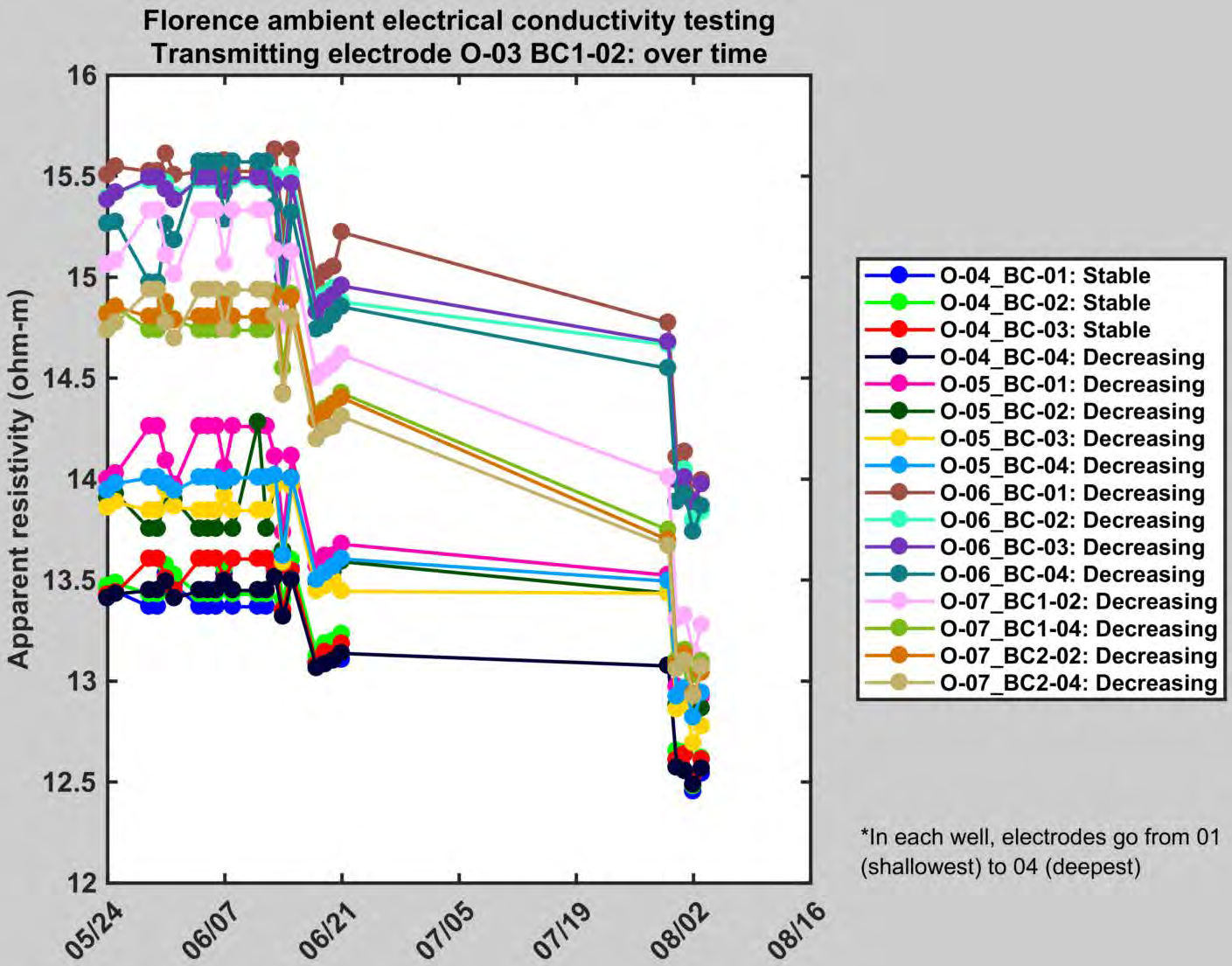
Florence ambient electrical conductivity testing
Transmitting electrode O-03 BC1-02: over time
Apparent resistivity (ohm-m)
16
15.5
15
14.5
14
13.5
13
12.5
12
05/24
06/07
06/21
07/05
07/19
08/02
08/16
O-04_BC-01: Stable
O-04_BC-02: Stable
O-04_BC-03: Stable
O-04_BC-04: Decreasing
O-05_BC-01: Decreasing
O-05_BC-02: Decreasing
O-05_BC-03: Decreasing
O-05_BC-04: Decreasing
O-06_BC-01: Decreasing
O-06_BC-02: Decreasing
O-06_BC-03: Decreasing
O-06_BC-04: Decreasing
O-07_BC1-02: Decreasing
O-07_BC1-04: Decreasing
O-07_BC2-02: Decreasing
O-07_BC2-04: Decreasing
*In each well, electrodes go from 01 (shallowest) to 04 (deepest)

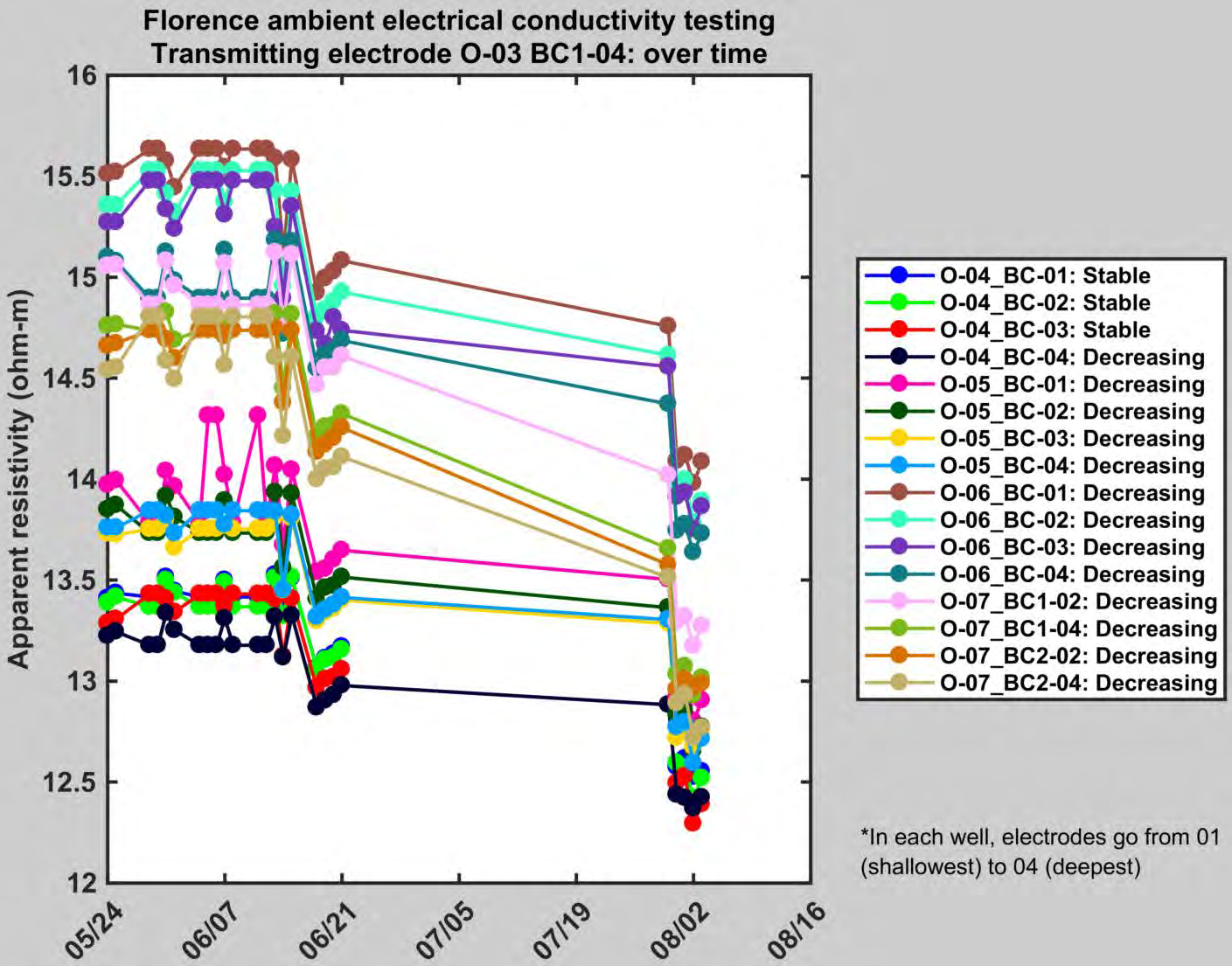
Florence ambient electrical conductivity testing
Transmitting electrode O-03 BC1-04: over time
Apparent resistivity (ohm-m)
16
15.5
15
14.5
14
13.5
13
12.5
12
05/24
06/07
06/21
07/05
07/19
08/02
08/16
O-04_BC-01: Stable
O-04_BC-02: Stable
O-04_BC-03: Stable
O-04_BC-04: Decreasing
O-05_BC-01: Decreasing
O-05_BC-02: Decreasing
O-05_BC-03: Decreasing
O-05_BC-04: Decreasing
O-06_BC-01: Decreasing
O-06_BC-02: Decreasing
O-06_BC-03: Decreasing
O-06_BC-04: Decreasing
O-07_BC1-02: Decreasing
O-07_BC1-04: Decreasing
O-07_BC2-02: Decreasing
O-07_BC2-04: Decreasing
*In each well, electrodes go from 01 (shallowest) to 04 (deepest)

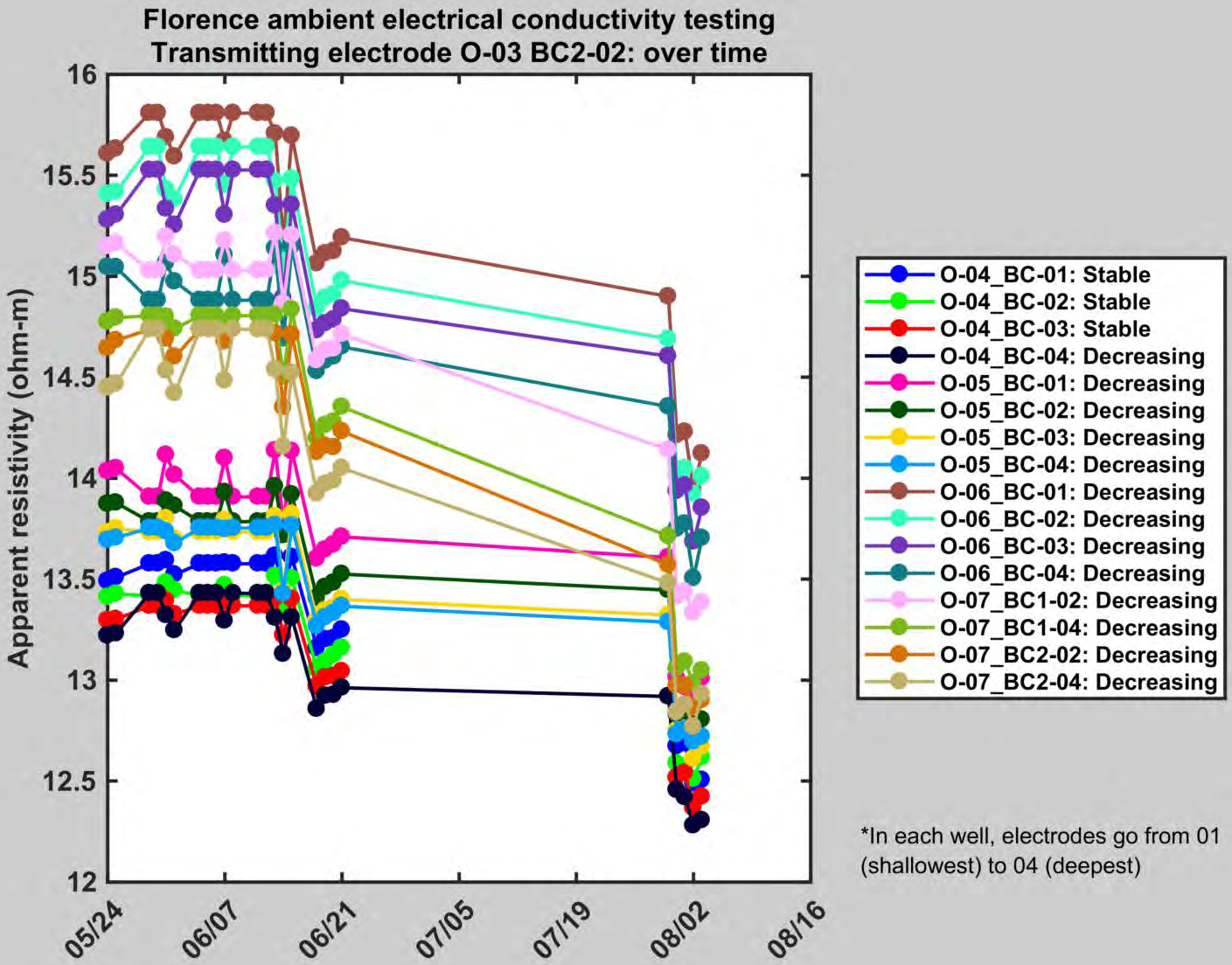
Florence ambient electrical conductivity testing
Transmitting electrode O-03 BC2-02: over time
Apparent resistivity (ohm-m)
16
15.5
15
14.5
14
13.5
13
12.5
12
05/24
06/07
06/21
07/05
07/19
08/02
08/16
O-04_BC-01: Stable
O-04_BC-02: Stable
O-04_BC-03: Stable
O-04_BC-04: Decreasing
O-05_BC-01: Decreasing
O-05_BC-02: Decreasing
O-05_BC-03: Decreasing
O-05_BC-04: Decreasing
O-06_BC-01: Decreasing
O-06_BC-02: Decreasing
O-06_BC-03: Decreasing
O-06_BC-04: Decreasing
O-07_BC1-02: Decreasing
O-07_BC1-04: Decreasing
O-07_BC2-02: Decreasing
O-07_BC2-04: Decreasing
*In each well, electrodes go from 01 (shallowest) to 04 (deepest)

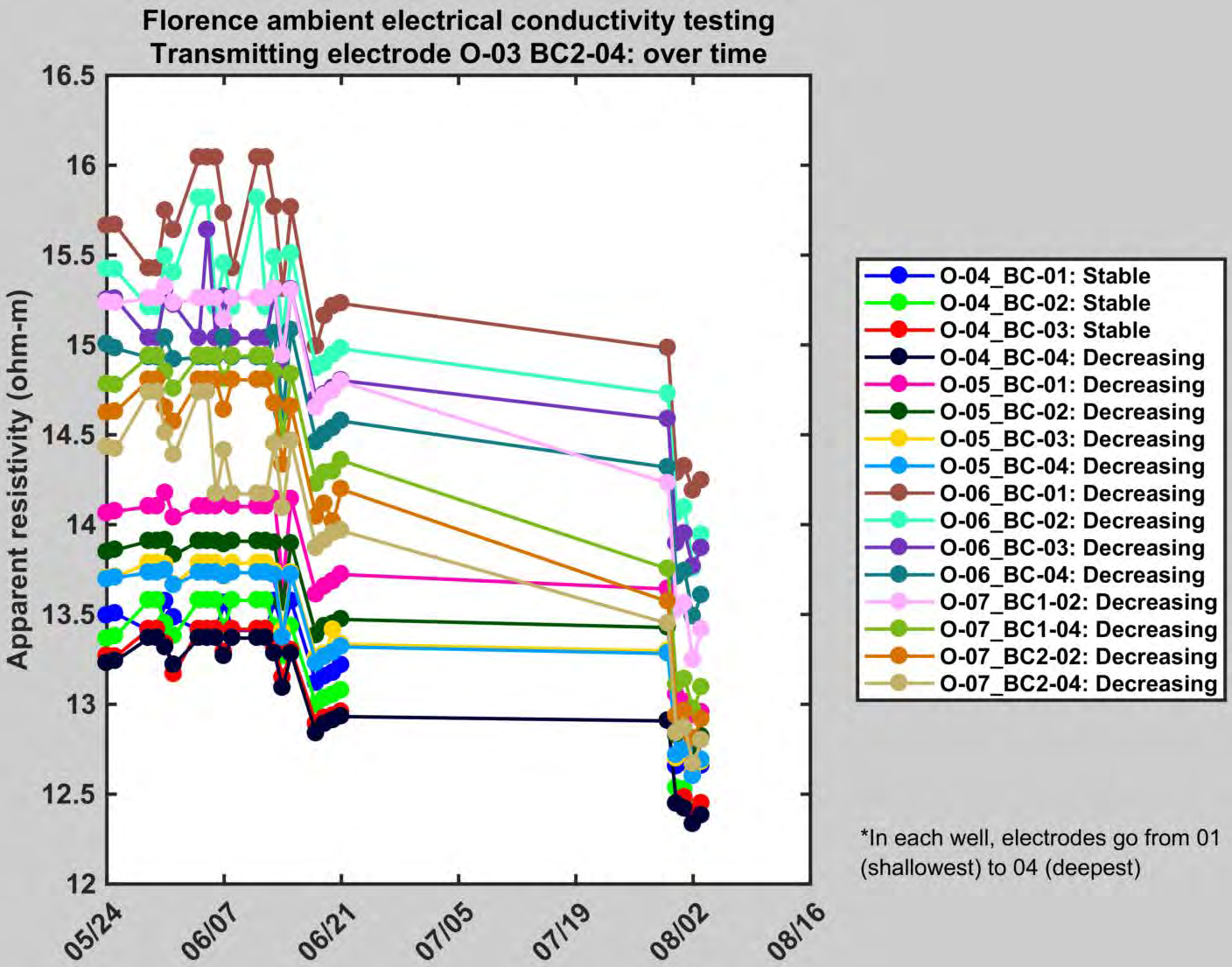
Florence ambient electrical conductivity testing
Transmitting electrode O-03 BC2-04: over time
Apparent resistivity (ohm-m)
16.5
16
15.5
15
14.5
14
13.5
13
12.5
12
05/24
06/07
06/21
07/05
07/19
08/02
08/16
O-04_BC-01: Stable
O-04_BC-02: Stable
O-04_BC-03: Stable
O-04_BC-04: Decreasing
O-05_BC-01: Decreasing
O-05_BC-02: Decreasing
O-05_BC-03: Decreasing
O-05_BC-04: Decreasing
O-06_BC-01: Decreasing
O-06_BC-02: Decreasing
O-06_BC-03: Decreasing
O-06_BC-04: Decreasing
O-07_BC1-02: Decreasing
O-07_BC1-04: Decreasing
O-07_BC2-02: Decreasing
O-07_BC2-04: Decreasing
*In each well, electrodes go from 01 (shallowest) to 04 (deepest)

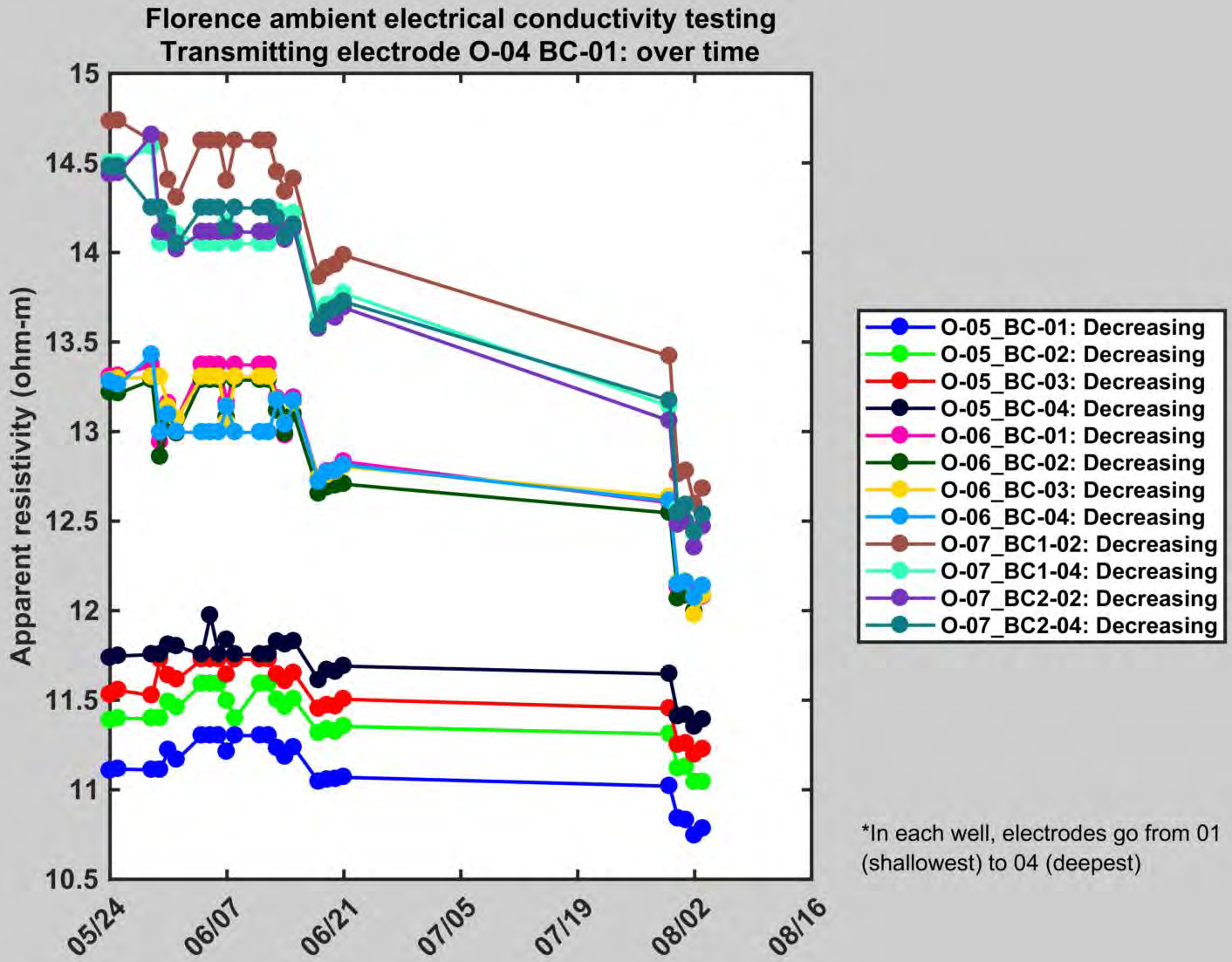

*In each well, electrodes go from 01 (shallowest) to 04 (deepest)

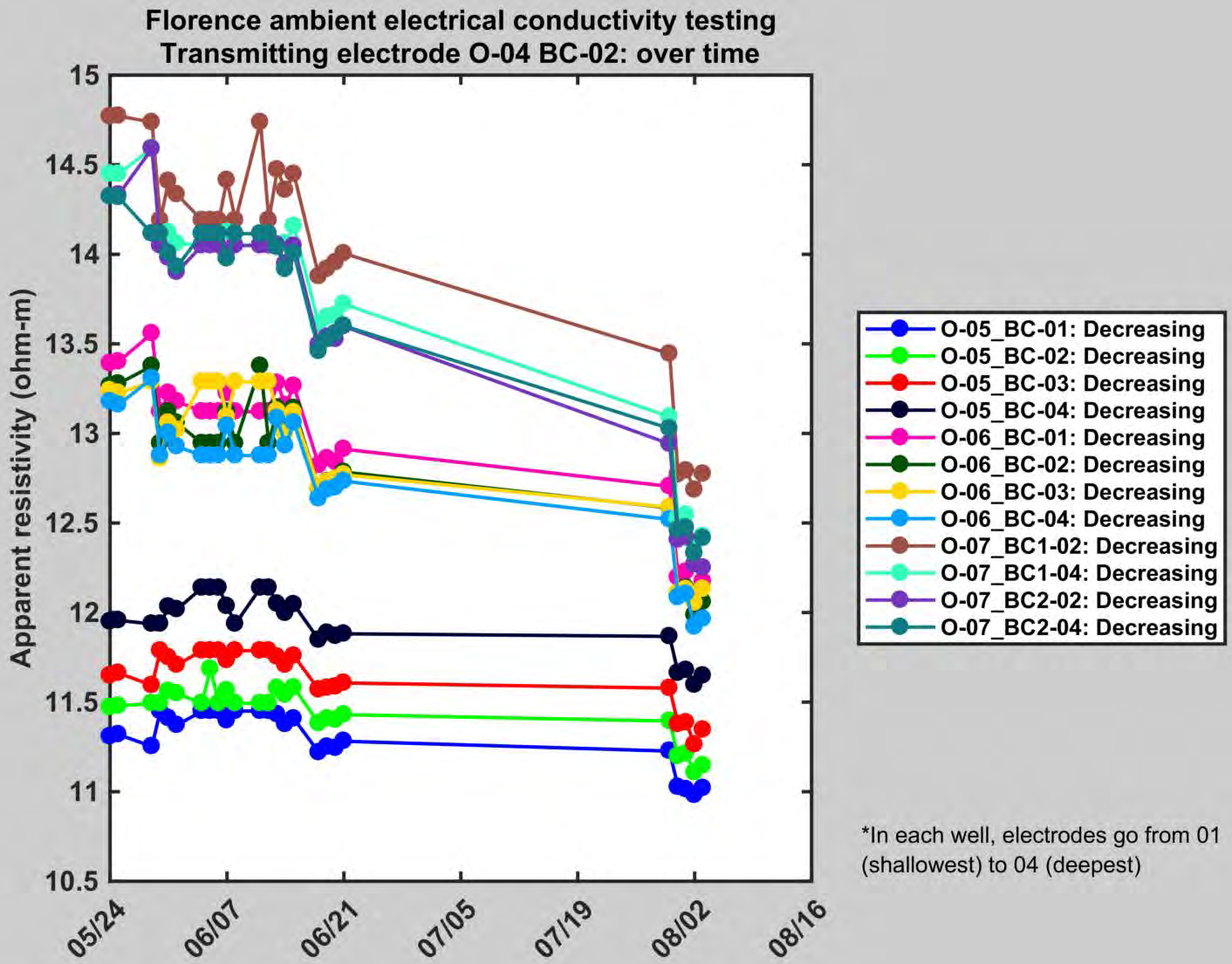

*In each well, electrodes go from 01 (shallowest) to 04 (deepest)

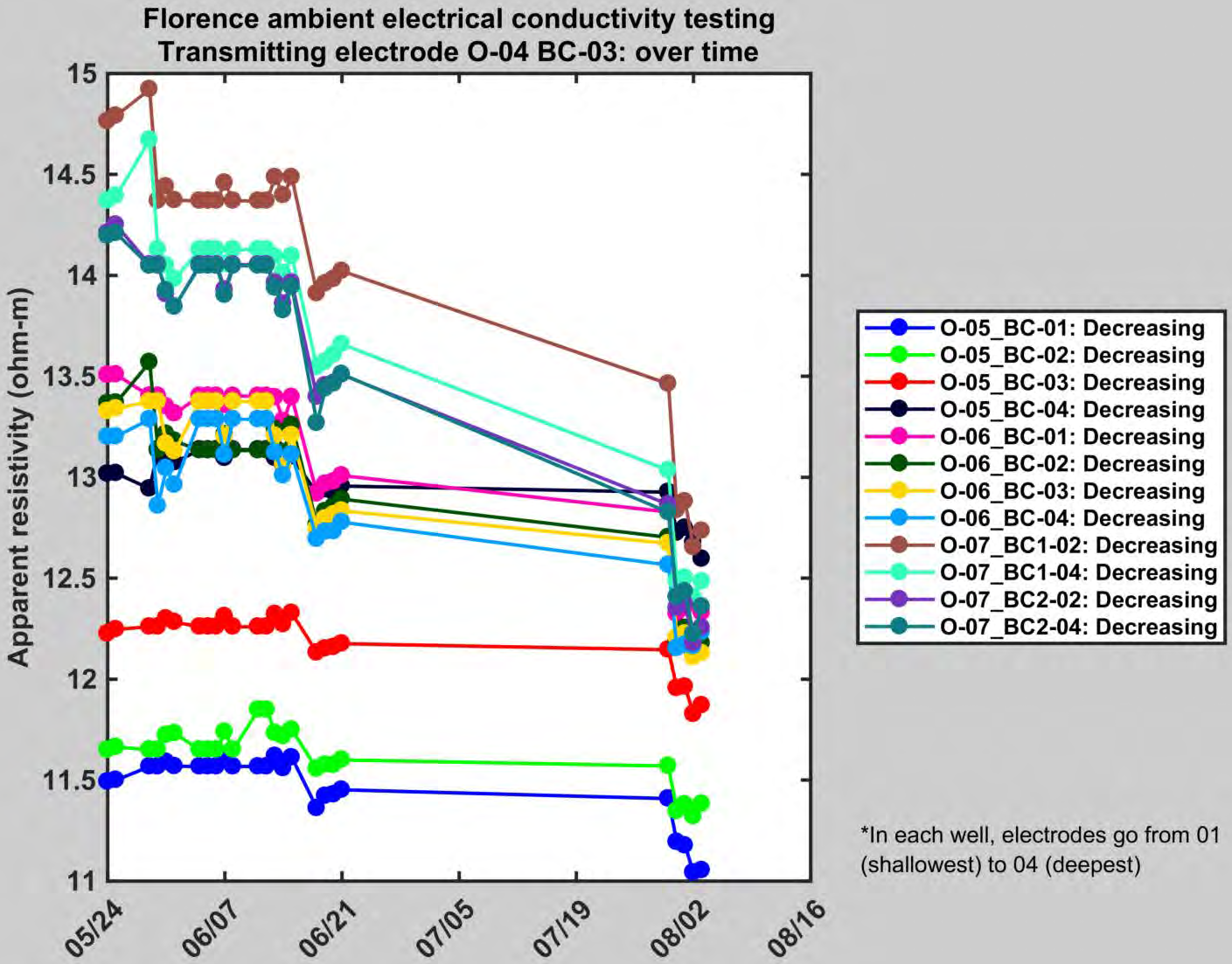

*In each well, electrodes go from 01 (shallowest) to 04 (deepest)

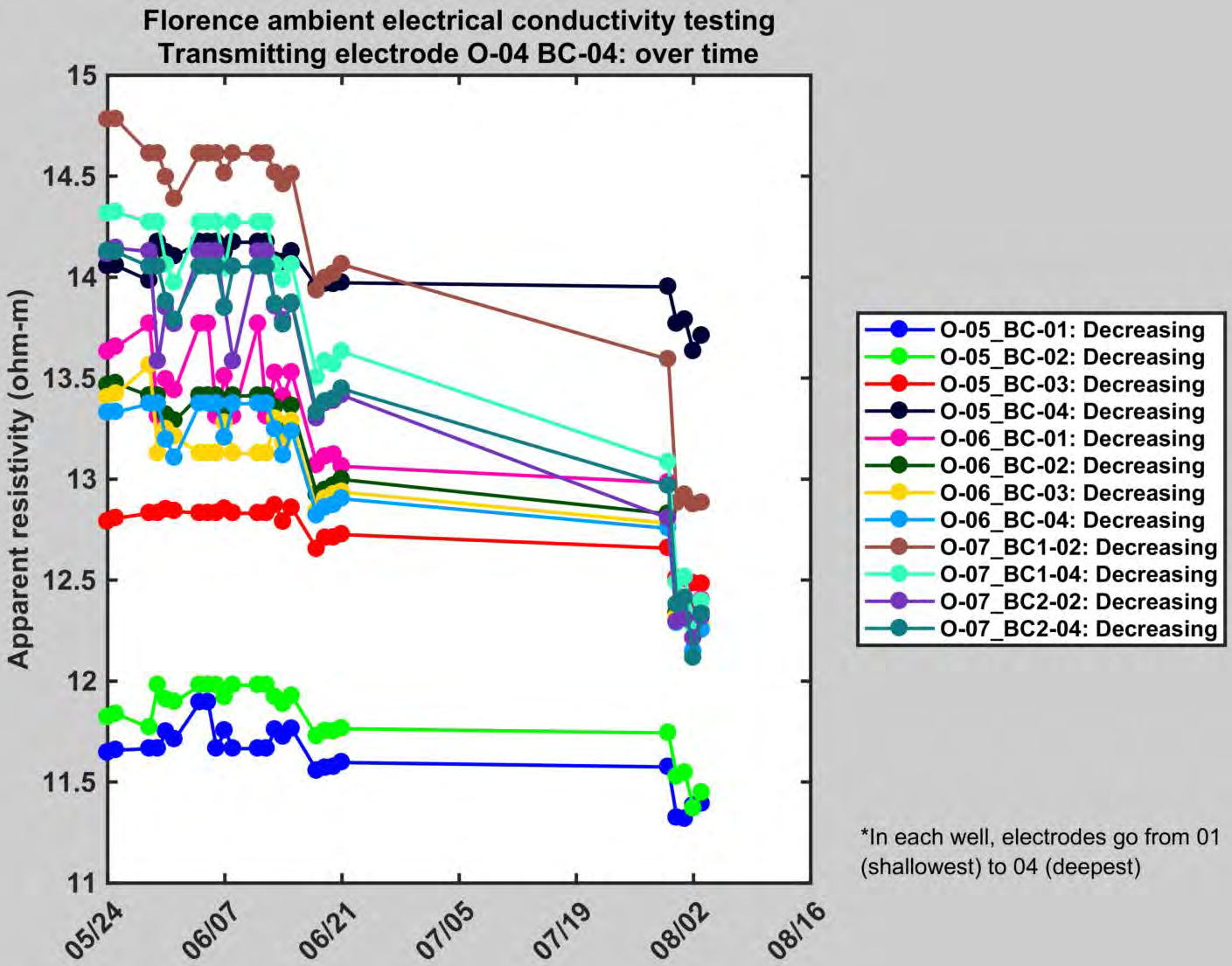

*In each well, electrodes go from 01 (shallowest) to 04 (deepest)

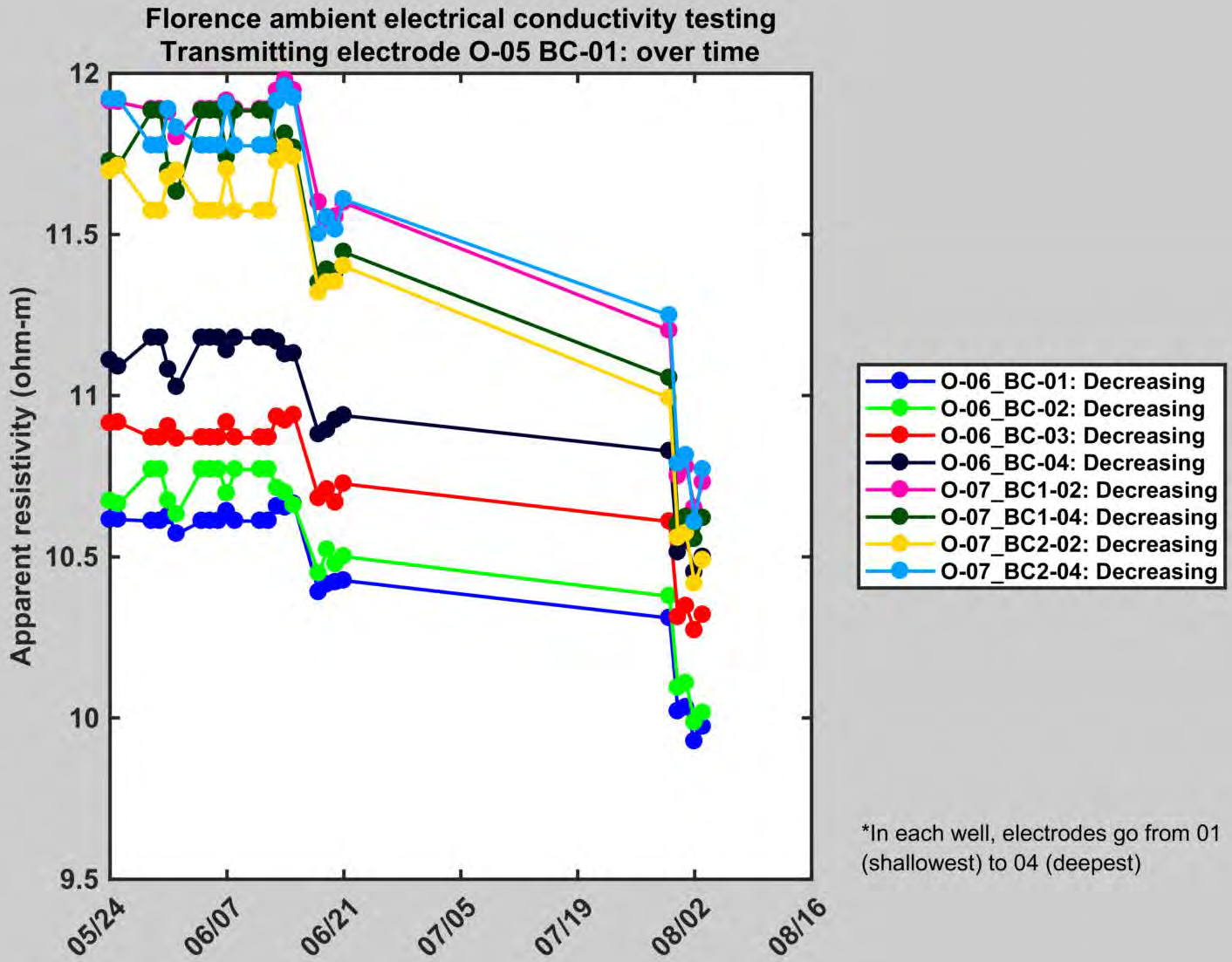
Florence ambient electrical conductivity testing
Transmitting electrode O-05 BC-01: over time
Apparent resistivity (ohm-m)
12
11.5
11
10.5
10
9.5
05/24
06/07
06/21
07/05
07/19
08/02
08/16
O-06_BC-01: Decreasing
O-06_BC-02: Decreasing
O-06_BC-03: Decreasing
O-06_BC-04: Decreasing
O-07_BC1-02: Decreasing
O-07_BC1-04: Decreasing
O-07_BC2-02: Decreasing
O-07_BC2-04: Decreasing
*In each well, electrodes go from 01 (shallowest) to 04 (deepest)

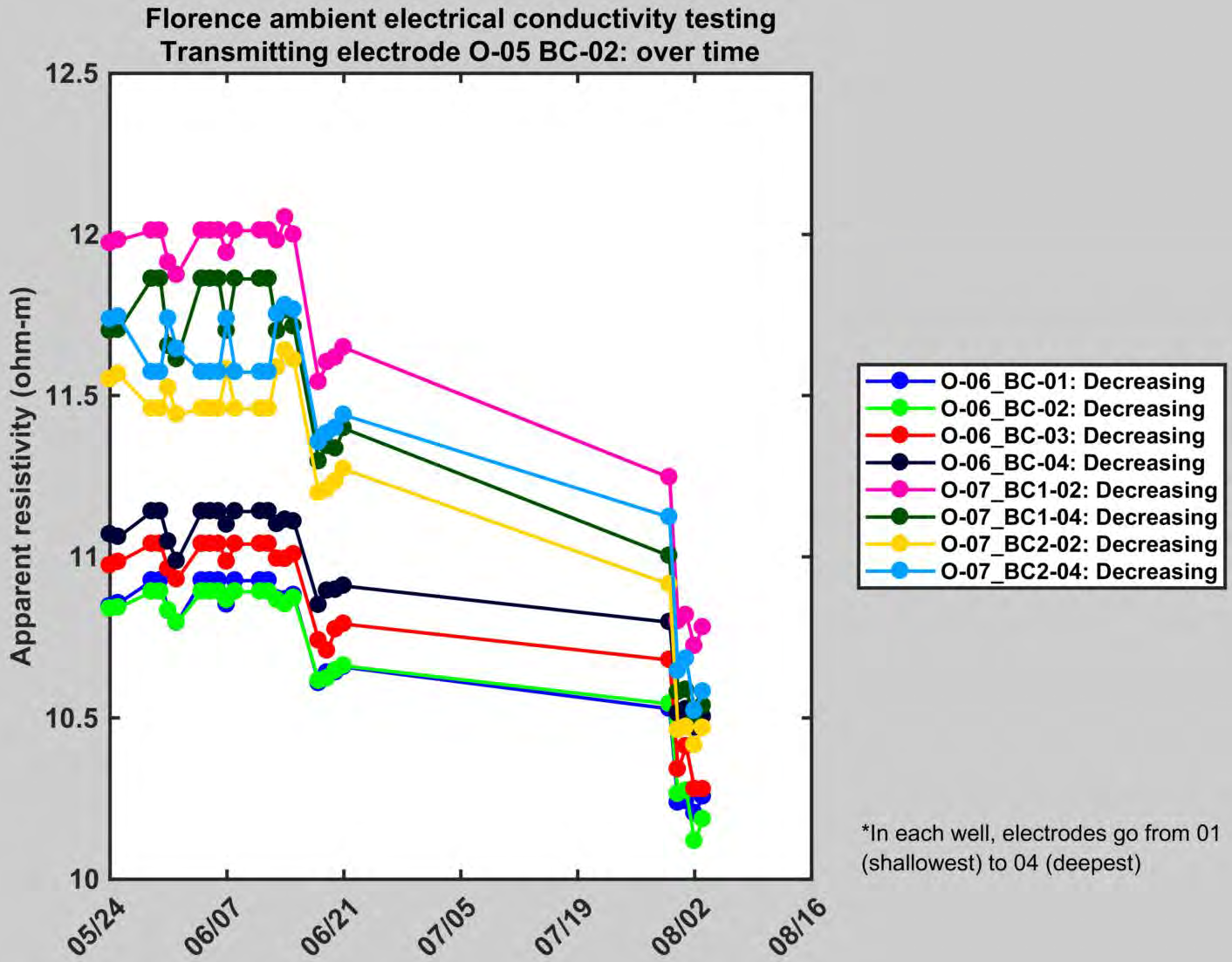
Florence ambient electrical conductivity testing
Transmitting electrode O-05 BC-02: over time
Apparent resistivity (ohm-m)
12.5
12
11.5
11
10.5
10
05/24
06/07
06/21
07/05
07/19
08/02
08/16
O-06_BC-01: Decreasing
O-06_BC-02: Decreasing
O-06_BC-03: Decreasing
O-06_BC-04: Decreasing
O-07_BC1-02: Decreasing
O-07_BC1-04: Decreasing
O-07_BC2-02: Decreasing
O-07_BC2-04: Decreasing
*In each well, electrodes go from 01 (shallowest) to 04 (deepest)

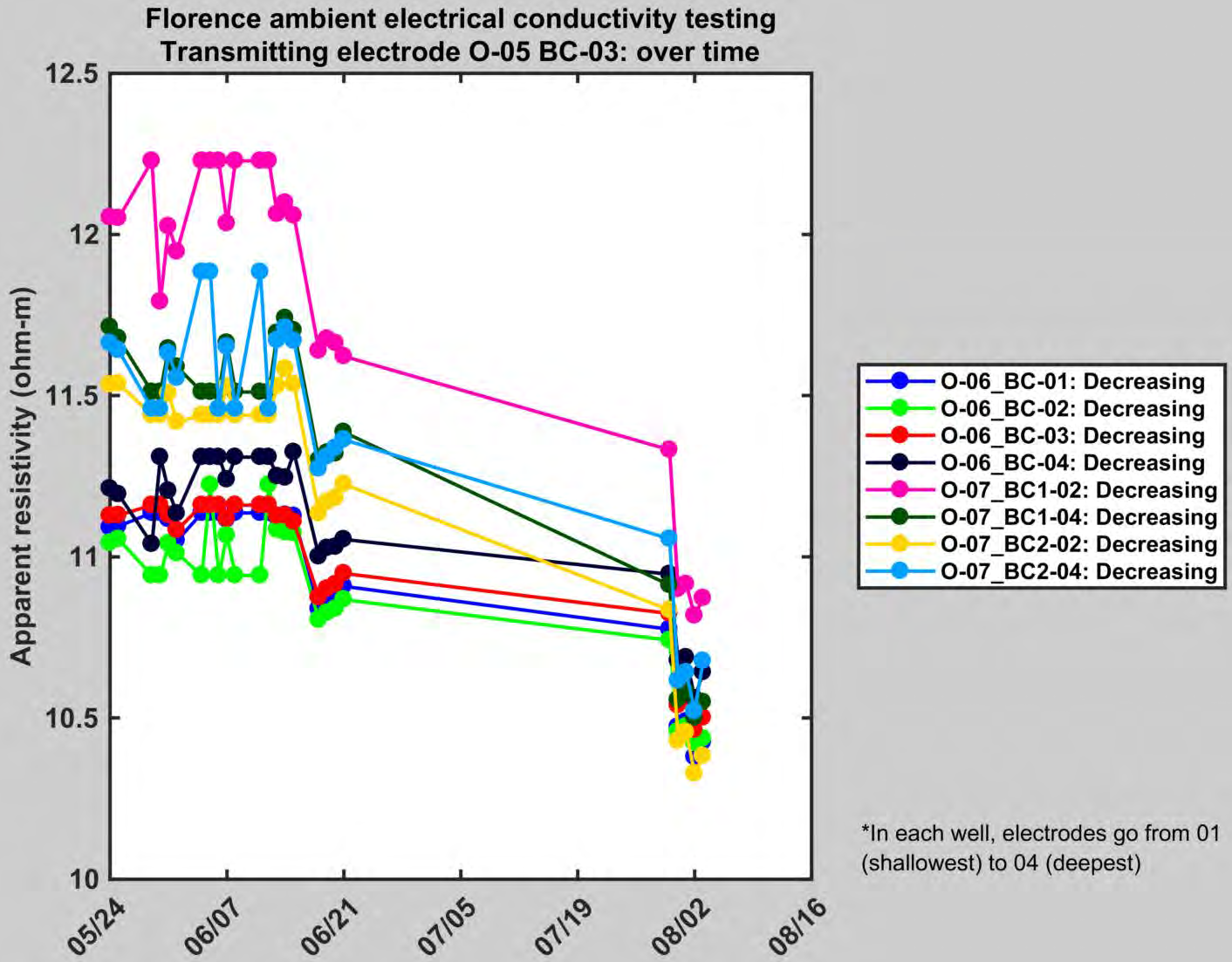
Florence ambient electrical conductivity testing
Transmitting electrode O-05 BC-03: over time
Apparent resistivity (ohm-m)
12.5
12
11.5
11
10.5
10
05/24
06/07
06/21
07/05
07/19
08/02
08/16
O-06_BC-01: Decreasing
O-06_BC-02: Decreasing
O-06_BC-03: Decreasing
O-06_BC-04: Decreasing
O-07_BC1-02: Decreasing
O-07_BC1-04: Decreasing
O-07_BC2-02: Decreasing
O-07_BC2-04: Decreasing
*In each well, electrodes go from 01 (shallowest) to 04 (deepest)

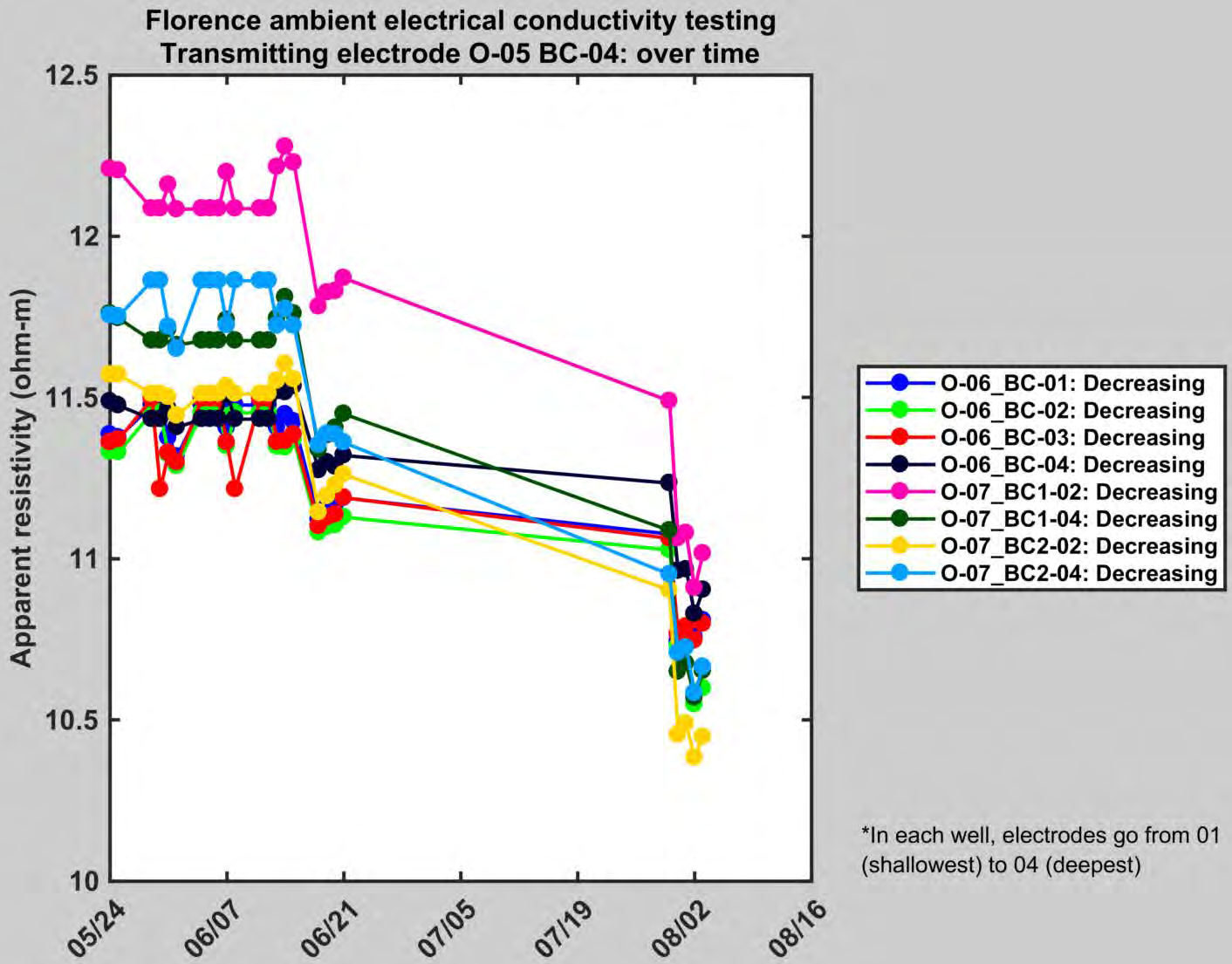
Florence ambient electrical conductivity testing
Transmitting electrode O-05 BC-04: over time
Apparent resistivity (ohm-m)
12.5
12
11.5
11
10.5
10
05/24
06/07
06/21
07/05
07/19
08/02
08/16
O-06_BC-01: Decreasing
O-06_BC-02: Decreasing
O-06_BC-03: Decreasing
O-06_BC-04: Decreasing
O-07_BC1-02: Decreasing
O-07_BC1-04: Decreasing
O-07_BC2-02: Decreasing
O-07_BC2-04: Decreasing
*In each well, electrodes go from 01 (shallowest) to 04 (deepest)

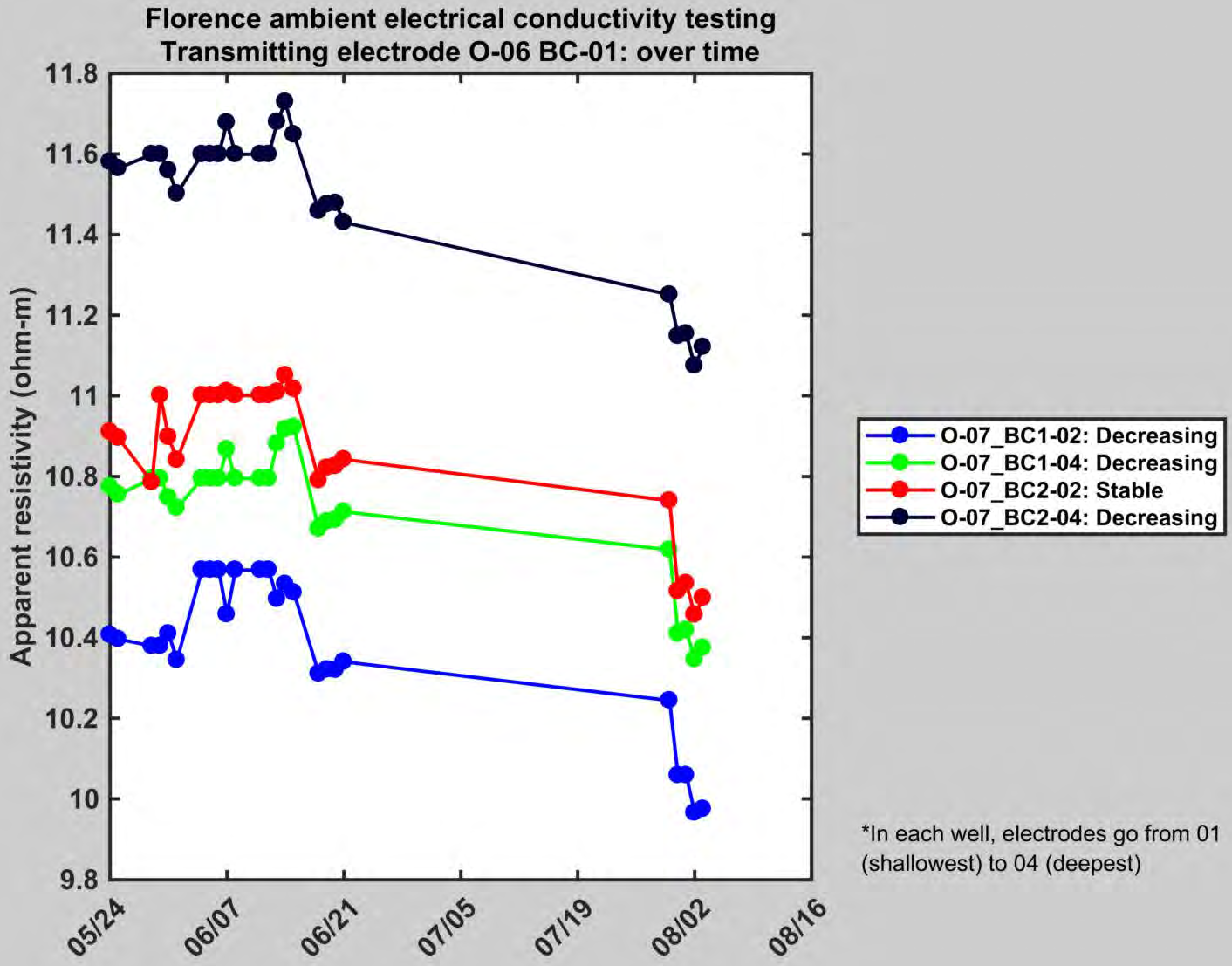
Florence ambient electrical conductivity testing
Transmitting electrode O-06 BC-01: over time
Apparent resistivity (ohm-m)
11.8
11.6
11.4
11.2
11
10.8
10.6
10.4
10.2
10
9.8
05/24
06/07
06/21
07/05
07/19
08/02
08/16
O-07_BC1-02: Decreasing
O-07_BC1-04: Decreasing
O-07_BC2-02: Stable
O-07_BC2-04: Decreasing
*In each well, electrodes go from 01 (shallowest) to 04 (deepest)

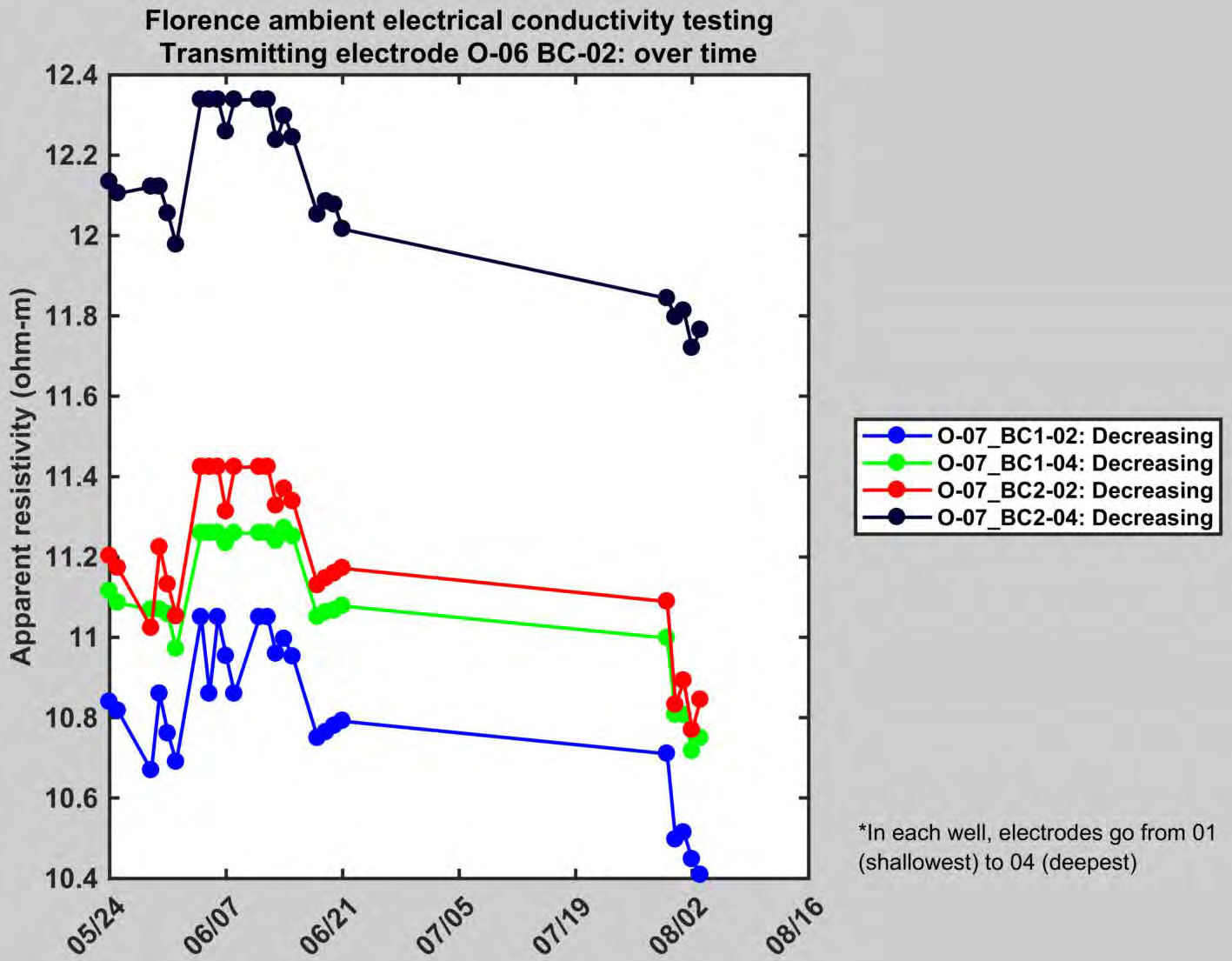
Florence ambient electrical conductivity testing
Transmitting electrode O-06 BC-02: over time
Apparent resistivity (ohm-m)
12.4
12.2
12
11.8
11.6
11.4
11.2
11
10.8
10.6
10.4
05/24
06/07
06/21
07/05
07/19
08/02
08/16
O-07_BC1-02: Decreasing
O-07_BC1-04: Decreasing
O-07_BC2-02: Decreasing
O-07_BC2-04: Decreasing
*In each well, electrodes go from 01 (shallowest) to 04 (deepest)

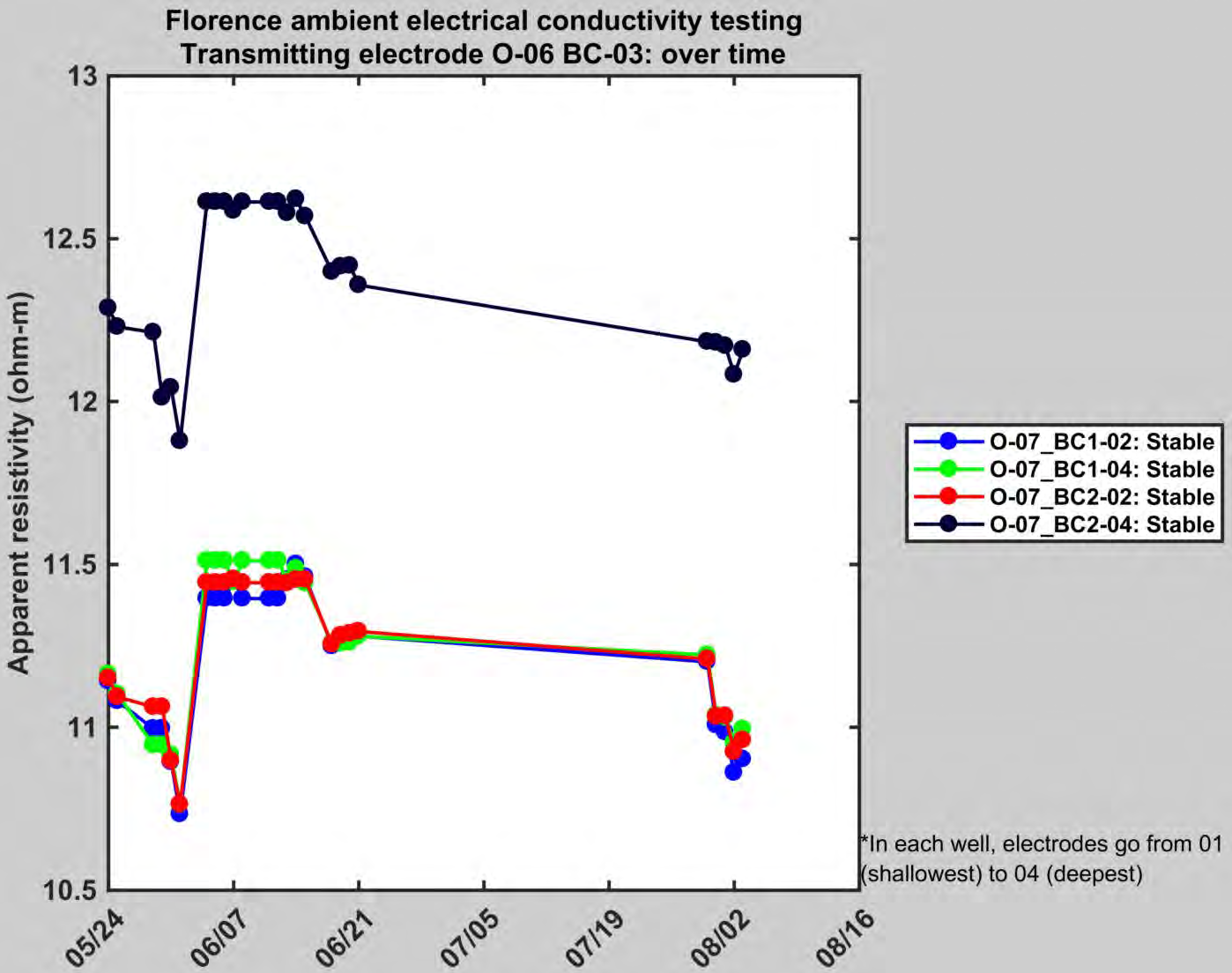
Florence ambient electrical conductivity testing
Transmitting electrode O-06 BC-03: over time
Apparent resistivity (ohm-m)
13
12.5
12
11.5
11
10.5
05/24
06/07
06/21
07/05
07/19
08/02
08/16
O-07_BC1-02: Stable
O-07_BC1-04: Stable
O-07_BC2-02: Stable
O-07_BC2-04: Stable
*In each well, electrodes go from 01 (shallowest) to 04 (deepest)

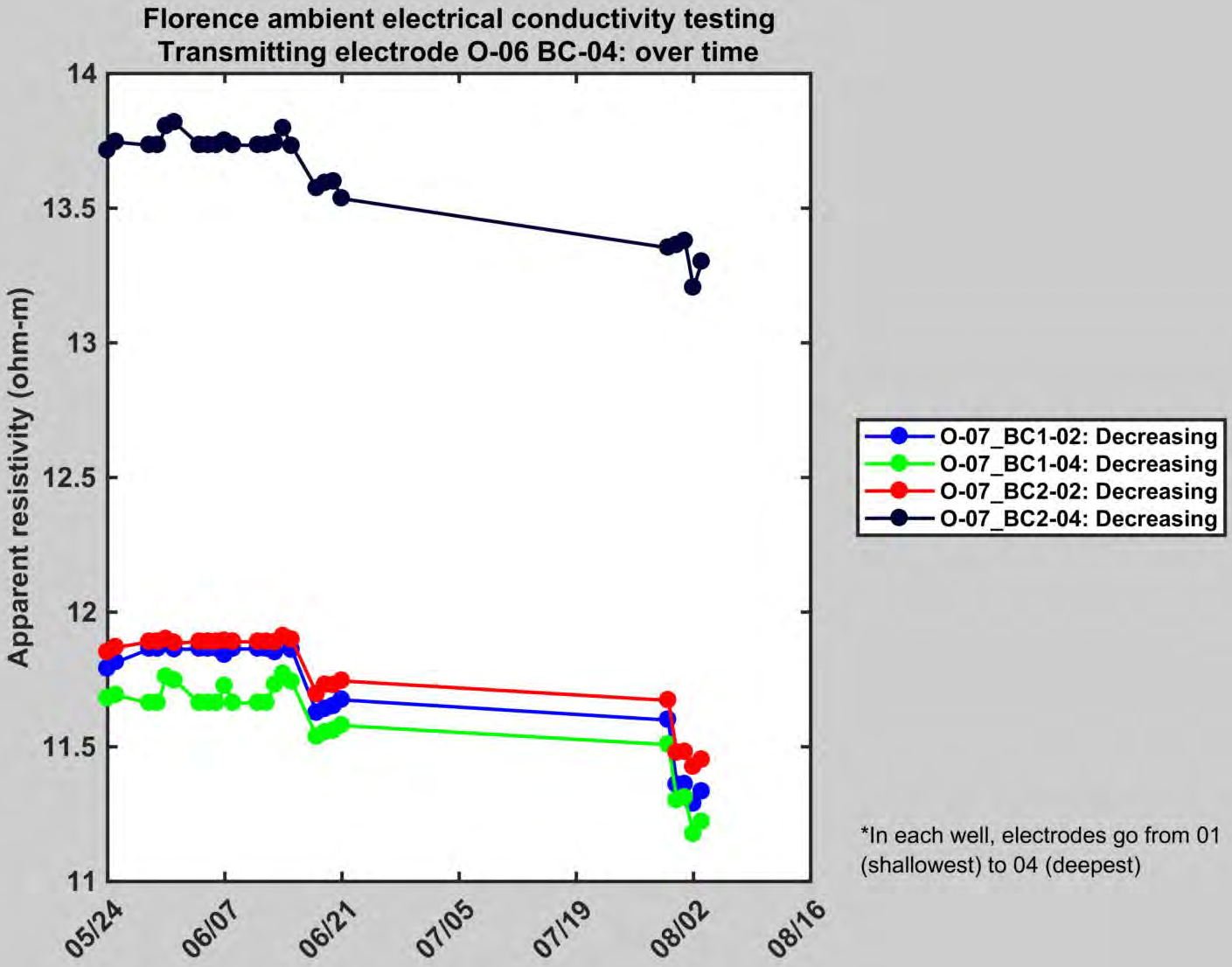
Florence ambient electrical conductivity testing
Transmitting electrode O-06 BC-04: over time
Apparent resistivity (ohm-m)
14
13.5
13
12.5
12
11.5
11
05/24
06/07
06/21
07/05
07/19
08/02
08/16
O-07_BC1-02: Decreasing
O-07_BC1-04: Decreasing
O-07_BC2-02: Decreasing
O-07_BC2-04: Decreasing
*In each well, electrodes go from 01 (shallowest) to 04 (deepest)

APPENDIX E

Example Fluid Excursion Scenarios

DRAFT

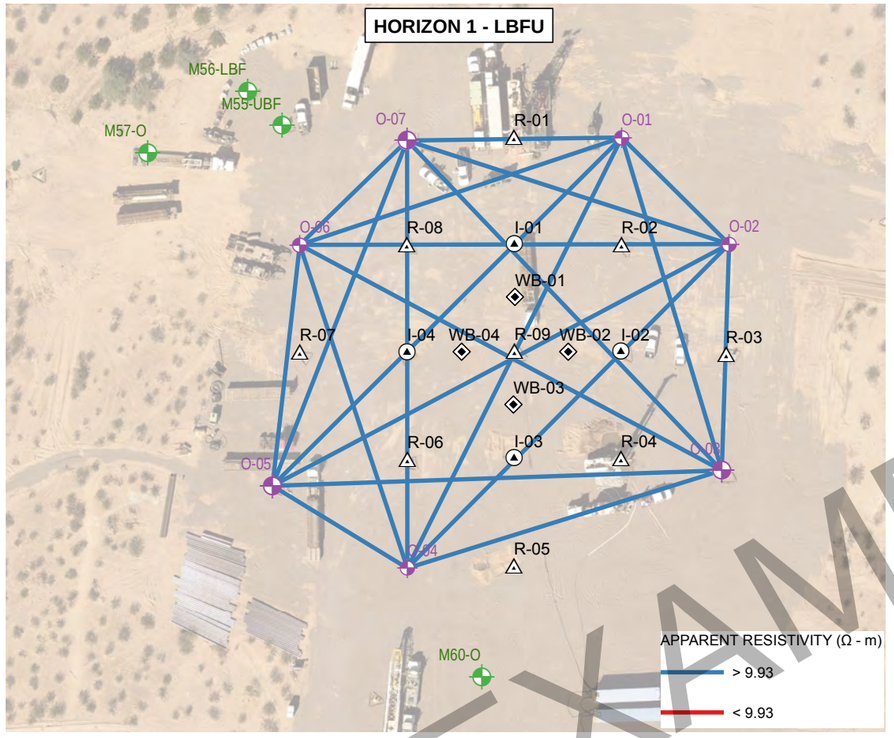

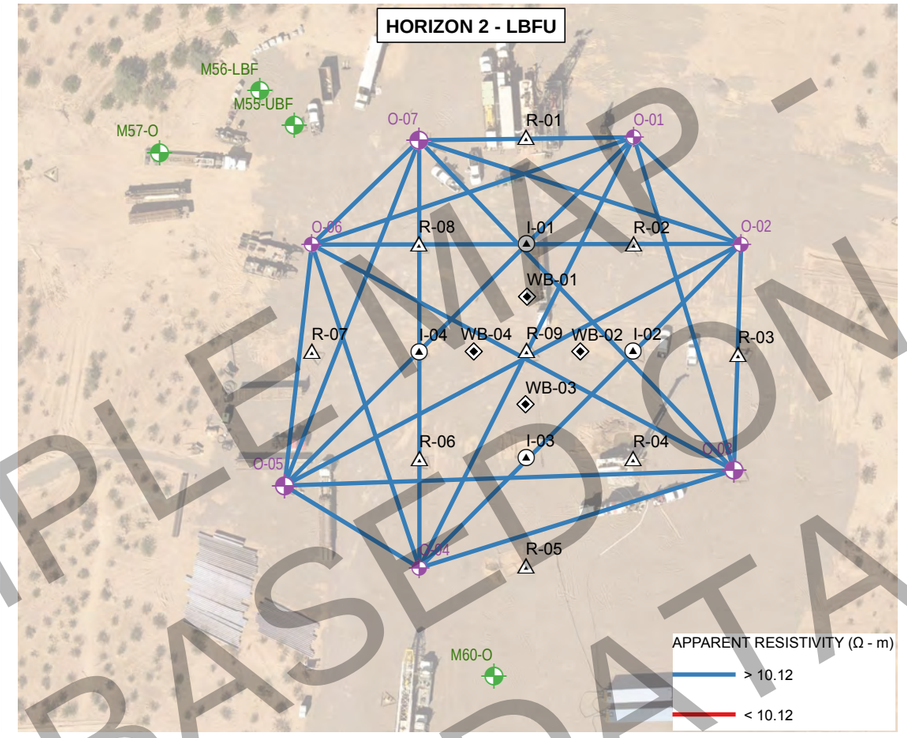

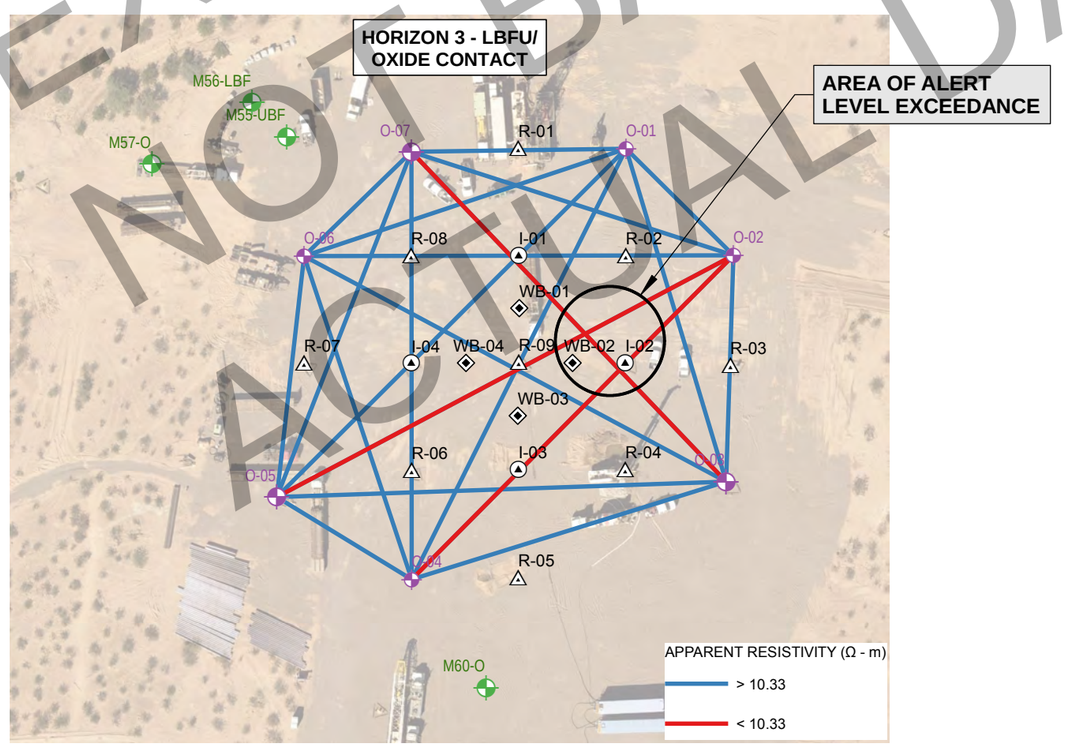

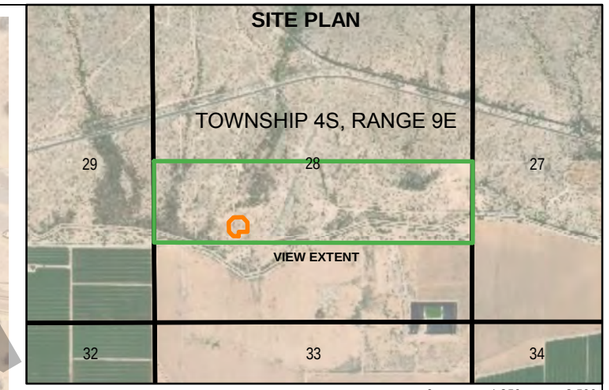

0 1,250 2,500
SCALE IN FEET

LEGEND

- OBSERVATION WELL
- SUPPLEMENTAL MONITORING WELL
- POINT-OF-COMPLIANCE WELL

PTF WELL

- INJECTION
- RECOVERY
- WESTBAY WELL
- OPERATIONAL MONITORING
- PTF WELL FIELD
- STATE LAND LEASE

NOTES

1. ALL LOCATIONS AND DIMENSIONS ARE APPROXIMATE.
2. Ω - m = OHM - METERS
3. AERIAL IMAGERY SOURCE: PICTOMETRY, OCTOBER 2017

N

0 100 200
SCALE IN FEET

HALEY ALDRICH

FLORENCE COPPER PROJECT
FLORENCE, ARIZONA

EXAMPLE SCENARIO REPORTING MAP
EXCURSION NE OF I-02
PRODUCTION TEST FACILITY

FLORENCE COPPER INC.

AUGUST 2018

APPENDIX E1

EXAMPLE MAP - NOT BASED ON ACTUAL DATA

GIS FILE PATH: G:\Projects\Florence Copper\129687 PTF Well Drilling\GIS\Maps\2018_08\129687_010_0A01_REPORTING_EXCURSION_I-02.mxd — USER: DFM — LAST SAVED: 8/10/2018 7:49:19 AM

DRAFT

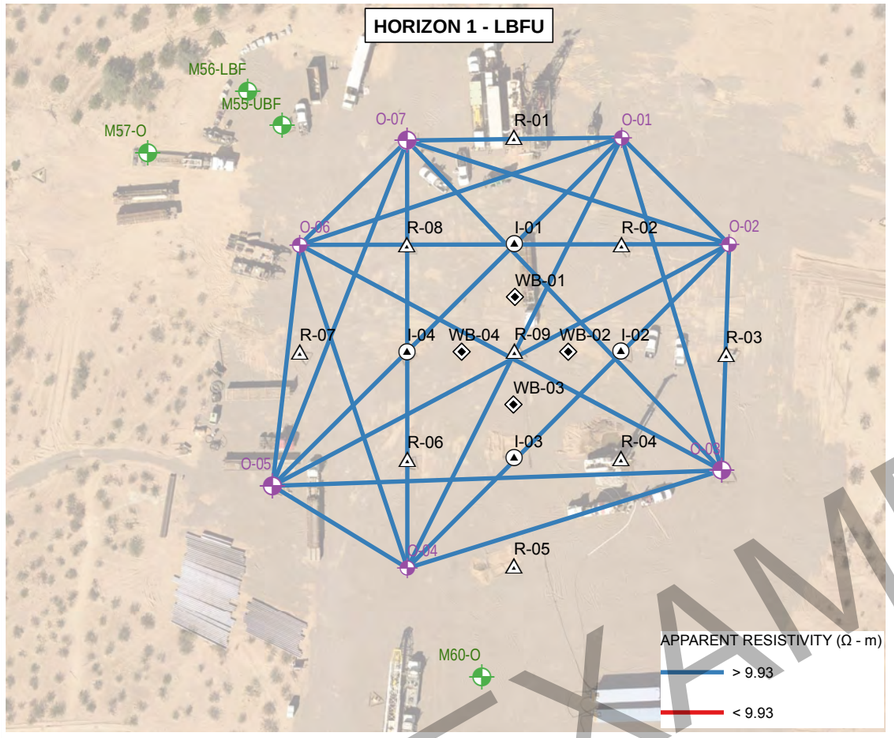

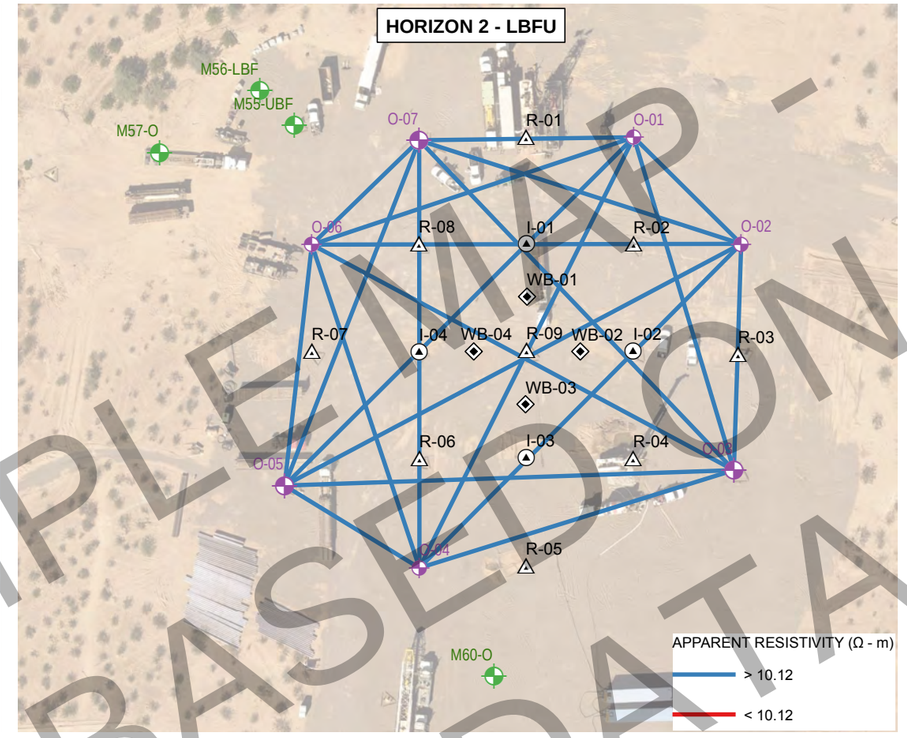

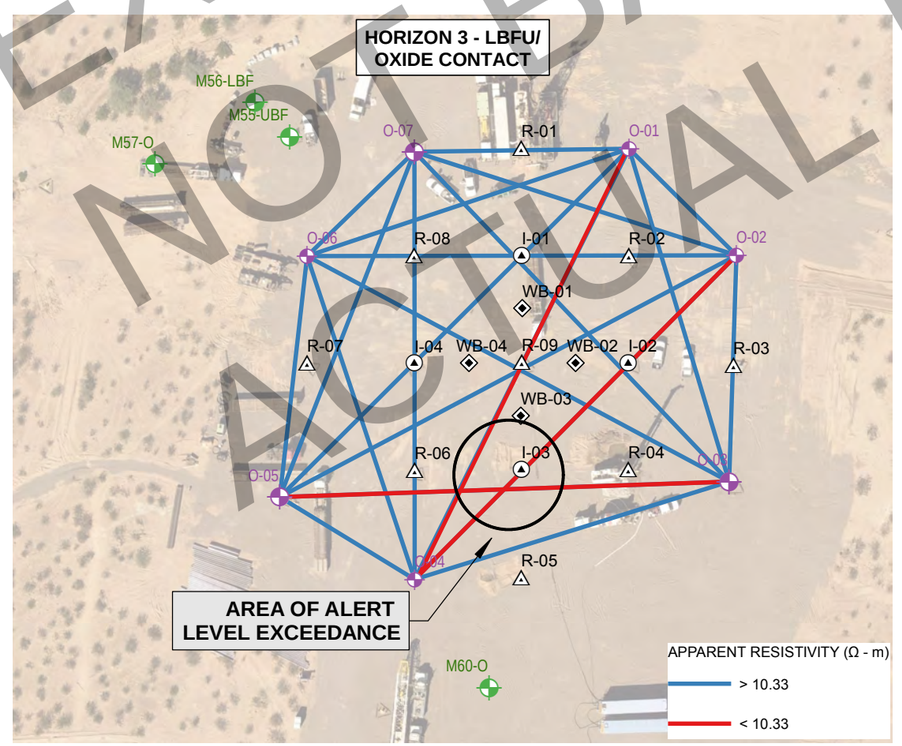

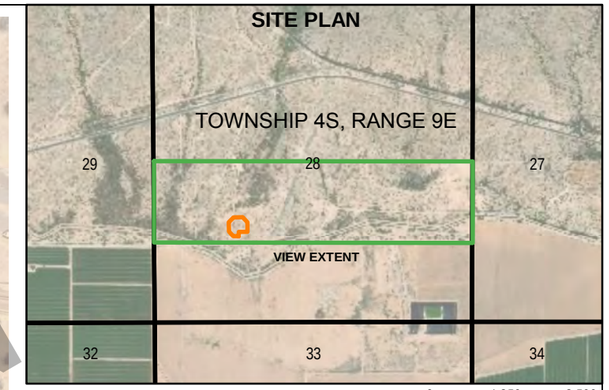

0 1,250 2,500
SCALE IN FEET

LEGEND

- OBSERVATION WELL
- SUPPLEMENTAL MONITORING WELL
- POINT-OF-COMPLIANCE WELL

PTF WELL

- INJECTION
- RECOVERY
- WESTBAY WELL
- OPERATIONAL MONITORING
- PTF WELL FIELD
- STATE LAND LEASE

NOTES

1. ALL LOCATIONS AND DIMENSIONS ARE APPROXIMATE.
2. Ω - m = OHM - METERS
3. AERIAL IMAGERY SOURCE: PICTOMETRY, OCTOBER 2017

N

0 100 200
SCALE IN FEET

HALEY ALDRICH

FLORENCE COPPER PROJECT
FLORENCE, ARIZONA

EXAMPLE SCENARIO REPORTING MAP
EXCURSION AT I-03
PRODUCTION TEST FACILITY

FLORENCE COPPER INC.

AUGUST 2018

APPENDIX E2

EXAMPLE MAP - NOT BASED ON ACTUAL DATA

GIS FILE PATH: G:\Projects\Florence Copper\129687 PTF Well Drilling\GIS\Maps\2018_08\129687_010_0A02_REPORTING_EXCURSION_I-03.mxd — USER: DFM — LAST SAVED: 8/10/2018 8:03:05 AM