Approved By

Federal OSC:	Buerki, Karen - US Environmental Protection Agency	Karen T. Buerki
State OSC:	Wynn, Tim - Alabama Dept. of Emergency Management	TDW
Local OSC:	Ray, Danny - Pelham Fire Chief	
Incident Commander:	BECK, GERALD ~~Kolar, Angela~~ - Colonial Pipeline Company	

Incident Action Plan

Initial Incident.png

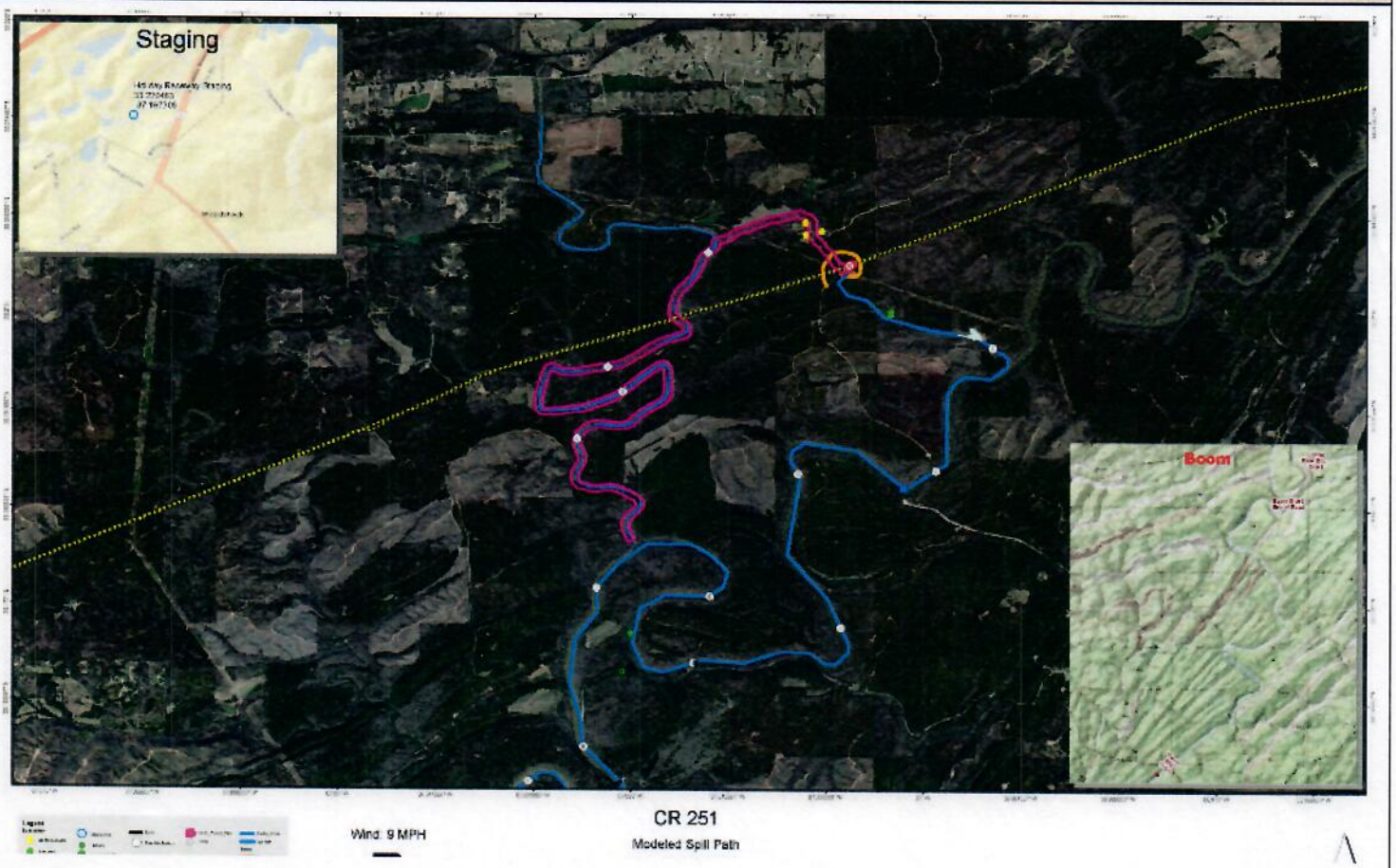

Table of Contents

Incident Name: CR-251	Period: Initial Re [10/31/16 16:45 - 11/01/16 16:45]

Report Name	*Page*
IAP Cover Sheet	1
Weather Report	3
ICS 201-2 - Summary of Current Actions	4
ICS 201-4 - Resource Summary	6
ICS 201-5 - Site Safety and Control Analysis	10
ICS 206 - Medical Plan	12
ICS 207 - Organization Chart	13

Present Conditions

Weather Conditions as of 11/01/2016 04:53

Humidity (%): 87	***Pressure:*** 30.12 IN
Wind Speed: 0.00 MPH	***Dew Point:*** 52.00
Wind Direction (from): N	***Feels Like:*** 56.00
Temperature: 56.00 F	***UV Index:***
Visibility: 10.00 MI	

Clear

Forecast Date	*Wind*	*Temp Hi/Lo*	*% Precip*	*Sunrise/ Sunset*	*Notes*
Tue 11/01/2016	5.00 MPH ESE	90.00 F/ F	0.00	07:06	Sunny
	3.00 MPH SE	F/61.00 F	0.00	17:55	Mostly Clear
Wed 11/02/2016	4.00 MPH ESE	86.00 F/ F	0.00	07:07	Partly Cloudy
	1.00 MPH SE	F/61.00 F	0	17:54	Partly Cloudy
Thu 11/03/2016	4.00 MPH SSW	84.00 F/ F	0	07:08	Partly Cloudy
	6.00 MPH NW	F/54.00 F	0	17:53	Partly Cloudy with Isolated Showers
Fri 11/04/2016	8.00 MPH N	75.00 F/ F	0	07:09	Mostly Sunny
	4.00 MPH N	F/46.00 F	0.00	17:52	Clear
Sat 11/05/2016	4.00 MPH NNE	75.00 F/ F	0.00	07:10	Mostly Sunny
	3.00 MPH NNE	F/46.00 F	0.00	17:51	Mostly Clear

Tides

ICS 201-2 - Summary of Current Actions	Version Name: Initial Response
Incident Name: CR-251	Period: Initial Re [10/31/2016 16:45 - 11/01/2016 16:45]

Initial Response Objectives
Ensure the Safety of Citizens and Response Personnel
Manage Coordinated Response Effort
Control the Source
Maximize Protection of Environmentally-Sensitive Areas
Contain and Recover Spilled Material
Communicate w/ public and stakeholders

Current and Planned Actions	
Date/Time	*Action/Event/Notes*
10/31/2016 14:55	Danny Cook called in with the report of a line strike mp 573.7. 770-689-9544
10/31/2016 15:00	Line 1 and 2 shutdown
10/31/2016 15:02	VAB MLBV closed
10/31/2016 15:05	PLJ MLBV closed
10/31/2016 15:06	OXB MLBV closed
10/31/2016 15:07	EPB MLBV closed
10/31/2016 15:07	Moundville MLBV Closed - Line 1
10/31/2016 15:25	US manual isolation valve closed at the PLJ01 cooling tower
10/31/2016 15:44	PLJ01 hydraulics turned off to MLBV and Discharge valve, Valves closed
10/31/2016 15:50	Crews headed to closed the manual block valves
10/31/2016 15:56	NRC report submitted #1162982
10/31/2016 16:02	ADEM notified - Zakiya Darry Inc#16-1099 (JW made notice)
10/31/2016 16:30	Rachel Gunaratnam called in from the NTSB with questions about injuries and the type of work we were doing.
10/31/2016 16:30	Group 8 sent per Angie Kolar
10/31/2016 16:36	West Side Cahaba River valve closed. Valve 498490
10/31/2016 17:00	Incident Command Post set up at Valley Elementary School (310 Opportunity Drive, Pelham, AL 35124)
10/31/2016 17:25	VAB01 DS isolation valve 408609 is closed. Hydraulics turned off to VAB01 MLBV and Discharge valve.
10/31/2016 18:09	Downstream Cahaba River valve 505500 is closed and locked out.
10/31/2016 18:10	Command Center is at Valley Elementary School, 310 Opportunity Dr, Pelham AL 35124
10/31/2016 19:00	FOBS @ Living river org - contact Dana Byrd 205-283-5440 OSROS EN route (ETA: unknown at ths time)
10/31/2016 19:19	HEPACO in route to AL-17a-1 to deploy boom (eta 21:00) (Billy Morton - Supervisor)
10/31/2016 20:00	CTEH Began Air Monitoring, 4 POB/2 vehicles
10/31/2016 22:00	HEPACO arrived at AL-17a-1 (CPC - Jeff Stewart-Project inspector)
10/31/2016 22:50	Line 2 restarted
10/31/2016 22:50	Renamed incident in IC/UC Objectives Meeting (Changed to CR-251)
10/31/2016 23:24	Complete install of boom at AL-17A1 consisting of: 100' Cascading boom to collection point 240' Containment boom 240' soft boom in front of containment boom
11/01/2016 03:25	200' of hard boom installed at Living River Boom Site #1 and two vac trucks on site.
11/01/2016 05:28	300' of hard boom installed and 300' of soft boom installed at Living River Boom Site #3 and two vac trucks on site.
11/01/2016 09:00	OPERATIONS Unit Log: Cazares, Juan -- OSHA is on site and ready to support.

11/01/2016 09:57	Staging area identified; 20105 Hwy 11 Woodstock Al 35188

Approved By

Incident Commander: _____ Date: _____

ICS 201-4 - Resource Summary

Incident Name: CR-251 | Period: Initial Re [10/31/2016 16:45 - 11/01/2016 16:45]

ID	Resource			Ordered	ETA	Arrived	Area Of Operation
	Quantity	Kind/Description	Supplier				
80	100 feet	Boom: Cascade Boom	Hepaco	11/01/2016 02:13		☐	AL-17A-1 Recovery Site TF
78	340 feet	Boom: Hard Boom	Hepaco	11/01/2016 02:12		☒	AL-17A-1 Recovery Site TF
84	4 each	Jon Boat: Jon Boat	Hepaco	11/01/2016 02:22		☒	AL-17A-1 Recovery Site TF
76	1 each	Light Plants: Light Plant	Hepaco	11/01/2016 02:09		☒	AL-17A-1 Recovery Site TF
75	7 each	Manpower: Responder: Responder	Hepaco	11/01/2016 02:08		☒	AL-17A-1 Recovery Site TF
81	6 each	Pickup Truck: Pickup Truck	Hepaco	11/01/2016 02:15		☐	AL-17A-1 Recovery Site TF
79	240 feet	Sorbent: Boom: Sorbent Boom	Hepaco	11/01/2016 02:12		☐	AL-17A-1 Recovery Site TF
82	2 each	Manpower: Responder: Responder	William's Fire & Hazard Control Inc	11/01/2016 02:17	11/01/2016 12:00	☐	Fire Suppression TF
4	1000 feet	Boom: 12" - 18" Hard Boom	Hepaco		10/31/2016 21:34	☐	Incident Location
12	1000 feet	Boom: 12" - 18" Hard Boom	Hepaco		10/31/2016 21:34	☐	Incident Location
13	1 each	Jon Boat: Jon Boat with Motor	Hepaco		10/31/2016 21:37	☐	Incident Location
5	1 each	Jon Boat: Jon Boat with Motor	Hepaco		10/31/2016 21:37	☐	Incident Location
27	4 each	Manpower: Operator: Truck Driver	Hepaco		10/31/2016 21:55	☐	Incident Location
26	2 each	Manpower: Supervisor: Operations Foreman	Hepaco		10/31/2016 21:54	☐	Incident Location
25	6 each	Manpower: Supervisor: Technician	Hepaco		10/31/2016 21:50	☐	Incident Location
6	1 each	Vehicle: Pickup Truck	Hepaco		10/31/2016 21:37	☐	Incident Location
7	1 each	Vehicle: Pickup Truck	Hepaco		10/31/2016 21:37	☐	Incident Location
8	1 each	Vehicle: Pickup Truck	Hepaco		10/31/2016 21:37	☐	Incident Location
14	1 each	Vehicle: Pickup Truck	Hepaco		10/31/2016 21:37	☐	Incident Location
15	1 each	Vehicle: Pickup Truck	Hepaco		10/31/2016 21:37	☐	Incident Location
16	1 each	Vehicle: Pickup Truck	Hepaco		10/31/2016 21:37	☐	Incident Location
20	1000 feet	Boom: Containment Boom 18"	SWS Environmental Services		10/31/2016 21:48	☐	Incident Location
19	1 each	Emergency Response Trailer: Emergency Response Trailer	SWS Environmental Services		10/31/2016 21:30	☐	Incident Location
33	2 each	Manpower: Operator: Equipment Operator	SWS Environmental Services		10/31/2016 22:18	☐	Incident Location
28	3 each	Manpower: Responder: Technician	SWS Environmental Services		10/31/2016 22:09	☐	Incident Location
29	1 each	Manpower: Supervisor: Operations Foreman	SWS Environmental Services		10/31/2016 22:10	☐	Incident Location
22	1 each	Vehicle: Pickup Truck	SWS Environmental Services		10/31/2016 21:49	☐	Incident Location

ICS 201-4 - Resource Summary

Incident Name: CR-251 | Period: Initial Re [10/31/2016 16:45 - 11/01/2016 16:45]

ID	Resource			Ordered	ETA	Arrived	Area Of Operation
	Quantity	Kind/Description	Supplier				
23	1 each	Vehicle: Pickup Truck	SWS Environmental Services		10/31/2016 21:49	☐	Incident Location
24	1 each	Vehicle: Pickup Truck	SWS Environmental Services		10/31/2016 21:49	☐	Incident Location
1	1 each	Vacuum Truck: Vacuum Truck (3000 - 3500 gal)	Hepaco		10/31/2016 21:26	☒	LR-3 Recovery Site TF
2	1 each	Vacuum Truck: Vacuum Truck (3000 - 3500 gal)	Hepaco		10/31/2016 21:26	☒	LR-3 Recovery Site TF
9	1 each	Vacuum Truck: Vacuum Truck (3000 - 3500 gal)	Hepaco		10/31/2016 21:26	☒	LR-3 Recovery Site TF
10	1 each	Vacuum Truck: Vacuum Truck (3000 - 3500 gal)	Hepaco		10/31/2016 21:26	☒	LR-3 Recovery Site TF
87	5 each	Frac Tank: Frac Tank	SWS Environmental Services	11/01/2016 02:27		☐	LR-3 Recovery Site TF
73	4 each	Manpower: Supervisor: Responder	Colonial Pipeline	11/01/2016 02:03		☒	Protection and Recovery Branch
69	2000 feet	Boom: Hard Boom	SWS Environmental Services	11/01/2016 01:57		☐	Protection and Recovery Branch
70	1700 feet	Boom: Soft Boom	SWS Environmental Services	11/01/2016 01:58		☐	Protection and Recovery Branch
40	6 each	Light Tower: Light Tower	SWS Environmental Services		10/31/2016 22:34	☒	Protection and Recovery Branch
74	9 each	Manpower: Responder: Responder	SWS Environmental Services	11/01/2016 02:04		☐	Protection and Recovery Branch
72	1 each	Vacuum Truck: Vacuum Truck, 2500 Gallon	SWS Environmental Services		10/31/2016 21:45	☐	Protection and Recovery Branch
17	1 each	Vacuum Truck: Vacuum Truck, 2500 Gallon	SWS Environmental Services		10/31/2016 21:45	☒	Protection and Recovery Branch
18	1 each	Vacuum Truck: Vacuum Truck, 2500 Gallon	SWS Environmental Services		10/31/2016 21:45	☒	Protection and Recovery Branch
21	3 each	Vessel: Jon Boat	SWS Environmental Services		10/31/2016 21:48	☒	Protection and Recovery Branch
77	560 feet	Boom: Hard Boom	Hepaco	11/01/2016 02:10		☒	Staging Area
85	2 each	Boom Trailer: Boom Trailer	Hepaco	11/01/2016 02:23		☐	Staging Area
3	1 each	Emergency Response Trailer: Emergency Response Trailer	Hepaco		10/31/2016 21:30	☒	Staging Area
11	1 each	Emergency Response Trailer: Emergency Response Trailer	Hepaco		10/31/2016 21:30	☒	Staging Area
86	15 bale(s)	Sorbent: Diapers	Hepaco	11/01/2016 02:24		☐	Staging Area
83	760 feet	Sorbent: Boom: Sorbent Boom	Hepaco	11/01/2016 02:19		☒	Staging Area
246	1 each	Vehicle: Fire Engine: Fire Engine 821	Indian Ford	11/01/2016 09:52		☐	Staging Area
249	1 each	Vehicle: Fire Engine: Fire Tanker 830	Indian Ford	11/01/2016 09:52		☐	Staging Area
223	1 each	Air Compressor: CFM Compressor	L.E. Bell Construction Co., Inc.			☒	Staging Area
247	1 each	Lighting: Light Tower	L.E. Bell Construction Co., Inc.			☒	Staging Area
193	1 each	Lighting: Light Tower	L.E. Bell Construction Co., Inc.			☒	Staging Area
194	1 each	Lighting: Light Tower	L.E. Bell Construction Co., Inc.			☒	Staging Area

ICS 201-4 - Resource Summary

Incident Name: CR-251 | Period: Initial Re [10/31/2016 16:45 - 11/01/2016 16:45]

ID	Resource			Ordered	ETA	Arrived	Area Of Operation
	Quantity	Kind/Description	Supplier				
195	1 each	Lighting: Light Tower	L.E. Bell Construction Co., Inc.			x	Staging Area
196	1 each	Lighting: Light Tower	L.E. Bell Construction Co., Inc.			x	Staging Area
198	1 each	Lighting: Light Tower	L.E. Bell Construction Co., Inc.			x	Staging Area
199	1 each	Lighting: Light Tower	L.E. Bell Construction Co., Inc.			x	Staging Area
201	1 each	Lighting: Light Tower	L.E. Bell Construction Co., Inc.			x	Staging Area
187	1 each	Lighting: Light Tower	L.E. Bell Construction Co., Inc.			x	Staging Area
244	1 each	Lighting: Light Tower	L.E. Bell Construction Co., Inc.			x	Staging Area
250	1 each	Roll Off Box: Lowboy or Float Trailer	L.E. Bell Construction Co., Inc.			x	Staging Area
263	1 each	Tractor: Tract Hoe	L.E. Bell Construction Co., Inc.			x	Staging Area
251	1 each	Tractor: Tractor	L.E. Bell Construction Co., Inc.			x	Staging Area
257	1 each	Tractor: Tractor	L.E. Bell Construction Co., Inc.			x	Staging Area
261	1 each	Trailer: Lowboy or Float Trailer	L.E. Bell Construction Co., Inc.			x	Staging Area
237	1 each	Vacuum Unit: F350	L.E. Bell Construction Co., Inc.			x	Staging Area
285	1 each	Vehicle: E350	L.E. Bell Construction Co., Inc.	11/01/2016 11:07			Staging Area
287	1 each	Vehicle: F250	L.E. Bell Construction Co., Inc.	11/01/2016 11:07			Staging Area
281	1 each	Vehicle: F250	L.E. Bell Construction Co., Inc.	11/01/2016 11:07			Staging Area
282	1 each	Vehicle: F250	L.E. Bell Construction Co., Inc.	11/01/2016 11:07			Staging Area
283	1 each	Vehicle: F250	L.E. Bell Construction Co., Inc.	11/01/2016 11:07			Staging Area
284	1 each	Vehicle: F250	L.E. Bell Construction Co., Inc.	11/01/2016 11:07			Staging Area
239	1 each	Vehicle: F250	L.E. Bell Construction Co., Inc.			x	Staging Area
240	1 each	Vehicle: F250	L.E. Bell Construction Co., Inc.			x	Staging Area
242	1 each	Vehicle: F250	L.E. Bell Construction Co., Inc.			x	Staging Area
238	1 each	Vehicle: F350	L.E. Bell Construction Co., Inc.			x	Staging Area
205	1 each	Vehicle: F350	L.E. Bell Construction Co., Inc.			x	Staging Area
286	1 each	Vehicle: F350	L.E. Bell Construction Co., Inc.	11/01/2016 11:07			Staging Area
216	0 each	Vehicle: Flatbed Dump Truck	L.E. Bell Construction Co., Inc.			x	Staging Area
207	1 each	Vehicle: MACK TRUCK	L.E. Bell Construction Co., Inc.			x	Staging Area
191	1 each	Vehicle: Trailer	L.E. Bell Construction Co., Inc.			x	Staging Area
214	1 each	Vehicle: Versa Loader - JCB525-60	L.E. Bell Construction Co., Inc.			x	Staging Area
260	1 each	Emergency Response Trailer: Pelham Hazmat Trailer	Pelham Fire Department	11/01/2016 10:05			Staging Area
256	1 each	Response Truck: Pelham Brush Truck	Pelham Fire Department	11/01/2016 10:05			Staging Area
265	1 each	Ambulance: Ambulance	Regional Paramedical Services	11/01/2016 10:17			Staging Area
276	1 each	Equipment: Comms: COW - Cellsite on Wheels	Southern LINC	11/01/2016 10:51			Staging Area

ICS 201-4 - Resource Summary

Incident Name: CR-251

Period: Initial Re [10/31/2016 16:45 - 11/01/2016 16:45]

ID	Resource			Ordered	ETA	Arrived	Area Of Operation
	Quantity	Kind/Description	Supplier				
279	1 each	Equipment: Comms: GOAT - Genset on Wheels	Southern LINC	11/01/2016 10:51		☐	Staging Area
280	1 each	Equipment: Comms: SOW - Sattelite on Wheels	Southern LINC	11/01/2016 10:51		☐	Staging Area
127	1000 feet	Boom: Containment Boom 18"	SWS Environmental Services		10/31/2016 21:48	☐	Staging Area
126	1 each	Emergency Response Trailer: Emergency Response Trailer	SWS Environmental Services		10/31/2016 21:30	☐	Staging Area
124	1 each	Vacuum Truck: Vacuum Truck, 2500 Gallon	SWS Environmental Services		11/01/2016 06:58	☒	Staging Area
125	1 each	Vacuum Truck: Vacuum Truck, 2500 Gallon	SWS Environmental Services		11/01/2016 06:58	☒	Staging Area
129	1 each	Vehicle: Pickup Truck	SWS Environmental Services		10/31/2016 21:49	☐	Staging Area
130	1 each	Vehicle: Pickup Truck	SWS Environmental Services		10/31/2016 21:49	☐	Staging Area
131	1 each	Vehicle: Pickup Truck	SWS Environmental Services		10/31/2016 21:49	☐	Staging Area

ICS 201-5 - Site Safety and Control Analysis	Version Name: 20161101 RDO
Incident Name: CR-251	Period: Initial Re [10/31/2016 16:45 - 11/01/2016 16:45]

Site Control

1. Is Site Control set up?	Yes	**2. Is there an on-scene command post?**	Yes	**If so, where?**	Valley Elementary School
3. Have all personnel been accounted for?	Yes	**Injuries**	4	**Fatalities**	1
		Unaccounted	0	**Trapped**	0
4. Are observers involved, or rescue attempts ongoing/planned?	Observers - Yes Rescuers - No	**5. Are decon areas setup?**	No		

Hazard Identification

1. Electrical line(s) down or overhead? Yes **Remarks:** 400' SSW from site	**2. Unidentified liquid or solid products visible?** No **Remarks:**
3. Wind direction across incident Away from your position **Wind Speed:** 1 mph	**4. Is a safe approach possible?** Yes **Remarks:** Fire Department controlling access
5. Odors or smells? Yes **Remarks:** smoke	**6. Vapors visible?** No **Remarks:**
7. Holes, ditches, fast water, cliffs, etc. nearby? No **Remarks:**	**8. Fire, sparks, sources of ignition nearby?** Yes **Remarks:**
9. Is local traffic a potential problem? No **Remarks:**	**10. Product placards, color codes visible?** No **Remarks:**
11. Other hazards? No **Remarks:**	**12. As you approach the scene from upwind, do you note a change in the status of any of the above?** No **Remarks:**

Hazard Mitigation

1. Entry Objectives:	
Ensure public and personnel safety through air monitoring and exclusion zone establishment	
2. Warning sign(s), barriers, color codes in place?	Yes
3. Hazardous material being monitored?	Yes
3a. Sampling Equipment:	Minican, MultiRAE
3b. Sampling Locations:	CR-13, residental areas
3c. Sampling Frequency:	once an hour
3d. Personal Exposure Monitoring:	N/A
4. Protective gear/level:	
4a. Gloves:	
4b. Respirators:	N/A
4c. Clothing:	FR
4d. Boots:	Safety Shoes
4e. Chemical cartridge change frequency:	N/A
5. Decon	
5a. Instructions:	N/A
5b. Decon equipment and materials:	N/A
6. Emergency escape route established?	Yes
7. Field Responders briefed on hazards?	Yes

8. Remarks

Only necessarry personnel allowed within the Hot Zone if authorized to do so by local fire department

Approved By

Incident Commander: _____ Date: _____

Safety Officer: _____ Date: _____

Medical Aid Stations

Name	Location	Paramedic On Site	Phone	Radio
Pelham and Fire Department	Street Helena, AL 35080 -87.00604 33.20369	[x]	Ph1: 205.369.1467	

Transportation (Ground and/or Air Ambulance Services)

Ambulance Service	Location	Phone	Radio	Air	ALS
RPS Ambulance Service	-87.00639 33.20425	Ph1: On Site		[ ]	[x]
TCP - Lifesaver	-87.00639 33.20425	Ph1: 205-324-1066		[x]	[ ]

Hospitals

Hospital	Location	Phone	Radio	Air Travel Time	Ground Travel Time	Trauma Center	Helipad	Burn Center
Shelby Baptist Medical Center	1000 First Street North Alabaster, AL 35007 -86.8141 33.2544	Ph1: 205-620-8100		15 min	30 min	III	[x]	[ ]
UAB Hospital	1802 6th Avenue South Birmingham, AL 35233 -84.14655 33.8055	Ph1: 205-934-5100		15 min	45 min	I	[x]	[x]

Special Medical Emergency Procedures

RPS Ambulance Service, Pelham and Helena Fire Department are on site at the staging area -at a minimum 1 ambulance (1 paramedic 1 EMT)

Pelham Fire EMS supplying mobile rehab also has a decon in staging.

Fire Departments will coordinate air ambulance service if needed.

Approved By

Safety officer: _____ Date: _____

Operations Section Chief
Cazares, Juan

Operations Section Deputy
Landry, Dustin

Air Ops Group
Raley, Kevin

Staging
Griffen, Larry

Branch Director
Harrison, Gregory

Emergency Services Group - Pelham Deputy Chief
Sides, Blair

Air Monitoring ST
CTEH

EMS / Medical TF
Pelham Fire Department

Security / LE TF
Shelby County Sherriff

Fire Suppression TF
Pelham Fire Department

Restoration Group
As Needed

Environmental Services Group
Williams, Mike

Disposal TF
As needed

SCAT TF
Coast Guard

Sampling TF
EPS

Wildlife TF
As needed

Decon TF
As needed

Protection and Recovery Group
Neumeyer, Michael

LR-1 Recovery Site TF
Fleming II, Stephen

LR-2 Recovery Site TF
Bryant, Steven

LR-3 Recovery Site TF
Trotter, Timothy

AL-17A-1 Recovery Site TF
Harris, Brad

Tributary TF
Ray, Patrick

Pond TF
Ray, Patrick

© TRG

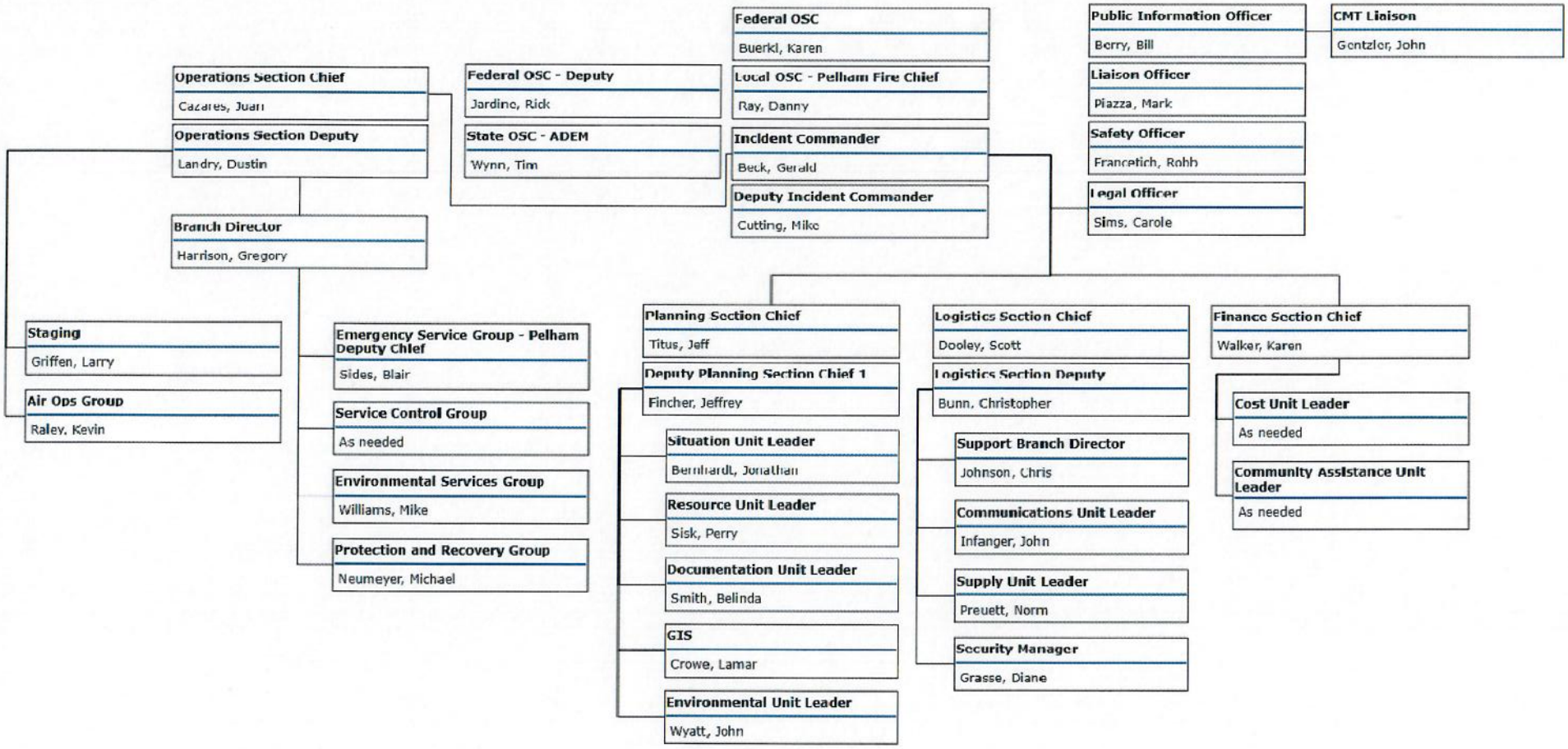
Federal OSC
Buerkl, Karen
Public Information Officer
Berry, Bill
CMT Liaison
Gentzler, John
Operations Section Chief
Cazares, Juan
Federal OSC - Deputy
Jardine, Rick
Local OSC - Pelham Fire Chief
Ray, Danny
Liaison Officer
Piazza, Mark
Operations Section Deputy
Landry, Dustin
State OSC - ADEM
Wynn, Tim
Incident Commander
Beck, Gerald
Safety Officer
Francetich, Robb
Deputy Incident Commander
Cutting, Mike
Legal Officer
Sims, Carole
Branch Director
Harrison, Gregory
Planning Section Chief
Titus, Jeff
Logistics Section Chief
Dooley, Scott
Finance Section Chief
Walker, Karen
Staging
Griffen, Larry
Emergency Service Group - Pelham Deputy Chief
Sides, Blair
Deputy Planning Section Chief 1
Fincher, Jeffrey
Logistics Section Deputy
Bunn, Christopher
Cost Unit Leader
As needed
Air Ops Group
Raley, Kevin
Service Control Group
As needed
Situation Unit Leader
Bernhardt, Jonathan
Support Branch Director
Johnson, Chris
Community Assistance Unit Leader
As needed
Environmental Services Group
Williams, Mike
Resource Unit Leader
Sisk, Perry
Communications Unit Leader
Infanger, John
Protection and Recovery Group
Neumeyer, Michael
Documentation Unit Leader
Smith, Belinda
Supply Unit Leader
Preuett, Norm
GIS
Crowe, Lamar
Security Manager
Grasse, Diane
Environmental Unit Leader
Wyatt, John

© TRG