ZVI Delivery Slips

10/31/11

43493

the property described below, in apparent good order, except as noted (contents and condition of contents of packages unknown), marked, consigned, and destined as indicated below, which said carrier (the word carrier being understood throughout this contract as meaning any person or corporation in possession of the property under the contract) agrees to carry to its usual place of delivery at said destination, if on its route, otherwise to deliver to another carrier on the route to said destination. It is mutually agreed, as to each carrier of all or any of said property over all or any portion of said route to destination, and as to each party at any time interested in all or any of said property, that every service to be performed hereunder shall be subject to all the terms and conditions of the Uniform Domestic Straight Bill of Lading set forth (1) in Official, Southern, Western and Illinois Freight Classifications in effect on the date hereof, if this is a rail or rail-water shipment, or (2) in the applicable motor carrier classification or tariff if this is a motor carrier shipment.

Shipper hereby certifies that he is familiar with all the terms and conditions of the said bill of lading, including those on the back hereof, set forth in the classification or tariff which governs the transportation of this shipment, and the said terms and conditions are hereby agreed to by the shipper and accepted for himself and his assigns.

(MAIL OR STREET ADDRESS OF CONSIGNEE—FOR PURPOSES OF NOTIFICATION ONLY)

CONSIGNED TO AND DESTINATION

Geo-Solutions
c/o OMC Plant 2 Site
90 Sea Horse Drive
Waukegan, IL 60085
** P.O.# Verbal, Load #1

ROUTE

Delivering Carrier Address *
(To be FILLED IN ONLY WHEN SHIPPER OR LAWS AND GOVERNING TARIFFS PROVIDE FOR DELIVERY THEREAT)

DELIVERING CARRIER

CAR OR VEHICLE INITIALS & NO.

NO. OF SHIPPING UNITS	H.M.	KIND OF PACKAGES, DESCRIPTION OF ARTICLES, SPECIAL MARKS AND EXCEPTIONS	WEIGHT (SUBJECT TO CORR.)	CLASS OR RATE	CHECK COLUMN
15 Bulkbag		ZVI Cast Iron Aggregate Size 50D Coarse (15 Bulkbags @ 3000# Each) Amy Wade Must Deliver Wed. November 2nd 2011 * FREIGHT PREPAID AND ADD * MATERIAL MUST BE TARPED AND KEPT DRY! ITEM#10-380* CLASS 50* RECYCLABLE MATERIAL	45,000#Net 975# Tare 45,975# Gross		

Subject to Section 7 of conditions of applicable bill of lading, if this shipment is to be delivered to the consignee without recourse on the consignor, the consignor shall sign the following statement:
The carrier shall not make delivery of this shipment without payment of freight and all other lawful charges.

Per _____ (Signature of Consignor)

If charges are to be prepaid, write or stamp here, "To be Prepaid"

Received $ _____ to apply in prepayment of the charges on the property described hereon.

Agent or Cashier

Per _____ (The signature here acknowledges only the amount prepaid)

Charges Advanced:
$ _____

REMIT C.O.D. TO (ADDRESS)

C.O.D. AMOUNT
$

C.O.D. CHARGE TO BE PAID BY { SHIPPER ☐ CONSIGNEE ☐

This is to certify that the above-named articles are properly classified, described, packaged, marked and labeled, and are in proper condition for transportation according to the applicable regulations of the Department of Transportation.

If the shipment moves between two ports by a carrier by water, the law requires that the bill of lading shall state whether it is "carrier's or shipper's weight."

Shipper's imprints in lieu of stamp, not a part of Bill of Lading unless approved by the Department of Transportation.

NOTE—Where the rate is dependent on value, shippers are required to state specifically in writing the agreed or declared value of the property.

The fibre containers used for this shipment conform to the specifications set forth in the box maker's certificate thereon, and all other requirements of Rule 41 of the Uniform Freight Classification and Rule 5 of the National Motor Freight Classification.

SIGNATURE _____ TITLE _____

THIS SHIPMENT IS CORRECTLY DESCRIBED.

CORRECT WEIGHT IS _____ LBS.

The agreed or declared value of the property is hereby specifically stated by the shipper to be not exceeding _____ per _____

124 South Military
Detroit, MI 48209

Shipper _____ Per _____

Agent _____ Per Classic Transportation

3

11/1/11

43494

the property described below, in apparent good order, except as noted (contents and condition of contents of packages unknown), marked, consigned, and destined as indicated below, which said carrier (the word carrier being understood throughout this contract as meaning any person or corporation in possession of the property under the contract) agrees to carry to its usual place of delivery at said destination, if on its route, otherwise to deliver to another carrier on the route to said destination. It is mutually agreed, as to each carrier of all or any of said property overall or any portion of said route to destination, and as to each party at any time interested in all or any of said property, that every service to be performed hereunder shall be subject to all the terms and conditions of the Uniform Domestic Straight Bill of Lading set forth (1) in Official, Southern, Western and Illinois Freight Classifications in effect on the date hereof, if this is a rail or rail-water shipment, or (2) in the applicable motor carrier classification or tariff if this is a motor carrier shipment.

Shipper hereby certifies that he is familiar with all the terms and conditions of the said bill of lading, including those on the back hereof, set forth in the classification or tariff which governs the transportation of this shipment, and the said terms and conditions are hereby agreed to by the shipper and accepted for himself and his assigns.

(MAIL OR STREET ADDRESS OF CONSIGNEE–FOR PURPOSES OF NOTIFICATION ONLY.)

CONSIGNED TO AND DESTINATION

Geo-Solutions
c/o OMC Plant 2 Site
90 Sea Horse Drive
Waukegan, IL 60085
** P.O.# Verbal, Load #2

ROUTE

Delivering Address *
(* TO BE FILLED IN ONLY WHEN SHIPPER DESIRES AND GOVERNING TARIFFS PROVIDE FOR DELIVERY THEREAT.)

DELIVERING CARRIER

CAR OR VEHICLE INITIALS & NO.

NO. OF SHIPPING UNITS	H.M.	KIND OF PACKAGES, DESCRIPTION OF ARTICLES, SPECIAL MARKS AND EXCEPTIONS	*WEIGHT (SUBJECT TO CORR.)	CLASS OR RATE	CHECK COLUMN
15 Bulkbag		ZVI Cast Iron Aggregate Size 50D Coarse (15 Bulkbags @ 3000# Each)	45,000#Net		
			975#Tare		
		Must Deliver Wed. November 2nd 2011	45,975#Gross		
		* FREIGHT PREPAID AND ADD * MATERIAL MUST BE TARPED AND KEPT DRY! ITEM#005450*CLASS 50* RECYCLABLE MATERIAL			

Subject to Section 7 of conditions of applicable bill of lading, if this shipment is to be delivered to the consignee without recourse on the consignor, the consignor shall sign the following statement.

The carrier shall not make delivery on this shipment without payment of freight and all other lawful charges.

Per _____ (Signature of Consignor)

If charges are to be prepaid, write or stamp here, "To be Prepaid"

Received $ _____ to apply in prepayment of the charges on the property described hereon.

Agent or Cashier

Per _____ (The signature here acknowledges only the amount prepaid.)

Charges Advanced, $ _____

REMIT C.O.D. TO: (ADDRESS)

C.O.D. AMOUNT $

C.O.D. CHARGE TO BE PAID BY { SHIPPER ☐ CONSIGNEE ☐

This is to certify that the above-named articles are properly classified, described, packaged, marked and labeled, and are in proper condition for transportation according to the applicable regulations of the Department of Transportation.
If the shipment moves between two ports by a carrier by water, the law requires that the bill of lading shall state whether it is "carrier's or shipper's weight".
Shipper's imprints in lieu of stamp, not a part of Bill of Lading approved by the Department of Transportation.
NOTE: Where the rate is dependent on value, shippers are required to state specifically in writing the agreed or declared value of the property.
The more containers used for this shipment conform to the specifications set forth in the box maker's certificate thereon, and all other requirements of Rule 41 of the Uniform Freight Classification and Rule 5 of the National Motor Freight Classification"

SIGNATURE _____ TITLE _____

THIS SHIPMENT IS CORRECTLY DESCRIBED.

CORRECT WEIGHT IS _____ LBS.

The agreed or declared value of the property is hereby specifically stated by the shipper to be not exceeding _____ per _____

124 South Military
Detroit, MI 48209

Shipper _____ Per _____

Agent _____ Per James Gath Trucking

3

11/1/11

43495

the property described below, in apparent good order, except as noted (contents and condition of contents of packages unknown), marked, consigned, and destined as indicated below, which said carrier (the word carrier being understood throughout this contract as meaning any person or corporation in possession of the property under the contract) agrees to carry to its usual place of delivery at said destination, if on its route, otherwise to deliver to another carrier on the route to said destination. It is mutually agreed, as to each carrier of all or any of said property over all or any portion of said route to destination, and as to each party at any time interested in all or any of said property, that every service to be performed hereunder shall be subject to all the terms and conditions of the Uniform Domestic Straight Bill of Lading set forth (1) in Official, Southern, Western and Illinois Freight Classifications in effect on the date hereof, if this is a rail or rail-water shipment, or (2) in the applicable motor carrier classification or tariff if this is a motor carrier shipment.

Shipper hereby certifies that he is familiar with all the terms and conditions of the said bill of lading, including those on the back hereof, set forth in the classification or tariff which governs the transportation of this shipment, and the said terms and conditions are hereby agreed to by the shipper and accepted for himself and his assigns.

(MAIL OR STREET ADDRESS OF CONSIGNEE—FOR PURPOSES OF NOTIFICATION ONLY.)

CONSIGNED TO AND DESTINATION

Geo-Solutions
c/o OMC Plant 2 Site
90 Sea Horse Drive
Waukegan, IL 60085
** P.O.# Verbal, Load #3

ROUTE

Delivering Carrier

Address ★
(★ TO BE FILLED IN ONLY WHEN SHIPPER DESIRES AND GOVERNING TARIFFS PROVIDE FOR DELIVERY THEREAT)

DELIVERING CARRIER

CAR OR VEHICLE INITIALS & NO.

NO. OF SHIPPING UNITS	H.M.	KIND OF PACKAGES, DESCRIPTION OF ARTICLES, SPECIAL MARKS AND EXCEPTIONS	WEIGHT (SUBJECT TO CORR.)	CLASS OR RATE	CHECK COLUMN
15 Bulkbag		ZVI Cast Iron Aggregate Size 50D Coarse	45,000 Net		
		(15 Bulkbags @ 3000# Each)	975# Tare		
		Must Deliver Wed. November 2nd 2011	45,975 Gross		
		* FREIGHT PREPAID AND ADD *			
		MATERIAL MUST BE TARPED AND KEPT DRY!			
		ITEM#105450*CLASS 50* RECYCLABLE MATERIAL			

Subject to Section 7 of conditions of applicable bill of lading, if this shipment is to be delivered to the consignee without recourse on the consignor, the consignor shall sign the following statement:
The carrier shall not make delivery of this shipment without payment of freight and all other lawful charges.

Per _____ (Signature of Consignor)

If charges are to be prepaid, write or stamp here: "To be Prepaid."

Received $ _____ to apply in prepayment of the charges on the property described hereon.

Agent or Cashier

Per _____
(The signature here acknowledges only the amount prepaid.)

Charges Advanced:
$ _____

REMIT C.O.D. TO: (ADDRESS)

C.O.D. AMOUNT
$

C.O.D. CHARGE TO BE PAID BY { SHIPPER ☐ CONSIGNEE ☐

This is to certify that the above-named articles are properly classified, described, packaged, marked, and labeled, and are in proper condition for transportation according to the applicable regulations of the Department of Transportation.
If this shipment moves between two ports by a carrier by water, the law requires that the bill of lading shall state whether it is "carrier's or shipper's weight."
Shipper's imprint in lieu of stamp, not a part of Bill of Lading approved by the Department of Transportation.
NOTE—Where the rate is dependent on value, shippers are required to state specifically in writing the agreed or declared value of the property.
The fibre containers used for this shipment conform to the specifications set forth in the box maker's certificate thereon, and all other requirements of Rule 41 of the Uniform Freight Classification and Rule 5 of the National Motor Freight Classification.

SIGNATURE _____ TITLE _____

THIS SHIPMENT IS CORRECTLY DESCRIBED.

CORRECT WEIGHT IS _____ LBS.

The agreed or declared value of the property is hereby specifically stated by the shipper to be not exceeding _____ per _____

124 South Military
Detroit, MI 48209

Shipper _____ Per _____

Agent MIKE MASS Per _____

3

11/10/11

43519

...appart in good order, except as noted (contents and condition of contents of packages unknown), marked, consigned, and destined as indicated below, which said carrier (the word carrier being understood throughout this contract as meaning any person or corporation in possession of the property under the contract) agrees to carry to its usual place of delivery at said destination, if on its route, otherwise to deliver to another carrier on the route to said destination. It is mutually agreed, as to each carrier of all or any of said property over all or any portion of said route to destination, and as to each party at any time interested in all or any of said property, that every service to be performed hereunder shall be subject to all the terms and conditions of the Uniform Domestic Straight Bill of Lading set forth (1) in Official, Southern, Western and Illinois Freight Classifications in effect on the date hereof, if this is a rail or rail-water shipment, or (2) in the applicable motor carrier classification or tariff if this is a motor carrier shipment.

Shipper hereby certifies that he is familiar with all the terms and conditions of the said bill of lading, including those on the back hereof, set forth in the classification or tariff which governs the transportation of this shipment, and the said terms and conditions are hereby agreed to by the shipper and accepted for himself and his assigns.

(MAIL OR STREET ADDRESS OF CONSIGNEE—FOR PURPOSES OF NOTIFICATION ONLY.)

CONSIGNED TO AND DESTINATION

Geo-Solutions
c/o OMC Plant 2 Site
90 Sea Horse Drive
Waukegan, IL 60085
** P.O.# Verbal, Load #4

ROUTE

Delivering Address ★
(★ TO BE FILLED IN ONLY WHEN SHIPPER DESIRES AND GOVERNING TARIFFS PROVIDE FOR DELIVERY THEREAT.)

DELIVERING CARRIER

CAR OR VEHICLE INITIALS & NO.

NO. OF SHIPPING UNITS	H.M.	KIND OF PACKAGES, DESCRIPTION OF ARTICLES, SPECIAL MARKS AND EXCEPTIONS	WEIGHT (SUBJECT TO CORR.)	CLASS OR RATE	CHECK COLUMN
15 Bulkbag		ZVI Cast Iron Aggregate Size 50D Coarse (15 Bulkbags @ 3000# Each)	45,000#Net		
			975#Tare		
			45,975#Gross		
		* FREIGHT PREPAID AND ADD * MATERIAL MUST BE TARPED AND KEPT DRY! ITEM#105450*CLASS 50* RECYCLABLE MATERIAL			

Subject to Section 7 of conditions of applicable bill of lading, if this shipment is to be delivered to the consignee without recourse on the consignor, the consignor shall sign the following statement:

The carrier shall not make delivery of this shipment without payment of freight and all other lawful charges.

Per _____
(Signature of Consignor)

If charges are to be prepaid, write or stamp here, "To be Prepaid"

Received $ _____ to apply in prepayment of the charges on the property described hereon.

Agent or Cashier

Per _____
(The signature here acknowledges only the amount prepaid.)

Charges Advanced:
$ _____

REMIT C.O.D. TO: (ADDRESS)

(11/12/11)

C.O.D. AMOUNT
$

C.O.D. CHARGE TO BE PAID BY { SHIPPER ☐ CONSIGNEE ☐

This is to certify that the above-named articles are properly classified, described, packaged, marked and labeled, and are in proper condition for transportation according to the applicable regulations of the Department of Transportation.
If the shipment moves between two ports by a carrier by water, the law requires that the bill of lading shall state whether it is "carrier's or shipper's weight."
Shipper's imprints in lieu of stamp, not a part of Bill of Lading approved by the Department of Transportation.
NOTE: Where the rate is dependent on value, shippers are required to state specifically in writing the agreed or declared value of the property.
The fibre containers used for this shipment conform to the specifications set forth in the box maker's certificate thereon, and all other requirements of Rule 41 of the Uniform Freight Classification and Rule 5 of the National Motor Freight Classification.

SIGNATURE _____ TITLE _____

THIS SHIPMENT IS CORRECTLY DESCRIBED.

CORRECT WEIGHT IS _____ LBS.

The agreed or declared value of the property is hereby specifically stated by the shipper to be not exceeding _____ per _____

124 South Military
Detroit, MI 48209

Shipper _____

Per _____

Agent _____

Per _____

3

11/9/2011

43520

The property described below, in apparent good order, except as noted (contents and condition of contents of packages unknown), marked, consigned, and destined as indicated below, which said carrier (the word carrier being understood throughout this contract as meaning any person or corporation in possession of the property under the contract) agrees to carry to its usual place of delivery at said destination, if on its route, otherwise to deliver to another carrier on the route to said destination. It is mutually agreed, as to each carrier of all or any of said property over all or any portion of said route to destination, and as to each party at any time interested in all or any of said property, that every service to be performed hereunder shall be subject to all the terms and conditions of the Uniform Domestic Straight Bill of Lading set forth (1) in Official, Southern, Western and Illinois Freight Classifications in effect on the date hereof, if this is a rail or rail-water shipment, or (2) in the applicable motor carrier classification or tariff if this is a motor carrier shipment.

Shipper hereby certifies that he is familiar with all the terms and conditions of the said bill of lading, including those on the back hereof, set forth in the classification or tariff which governs the transportation of this shipment, and the said terms and conditions are hereby agreed to by the shipper and accepted for himself and his assigns.

(MAIL OR STREET ADDRESS OF CONSIGNEE—FOR PURPOSES OF NOTIFICATION ONLY.)

CONSIGNED TO AND DESTINATION

Geo-Solutions
c/o OMC Plant 2 Site
90 Sea Horse Drive
Waukegan, IL 60085
** P.O.# Verbal, Load #5

ROUTE

Delivering Address ★
(★ TO BE FILLED IN ONLY WHEN SHIPPER DESIRES AND GOVERNING TARIFFS PROVIDE FOR DELIVERY THEREAT.)

DELIVERING CARRIER

CAR OR VEHICLE INITIALS & NO.

NO. OF SHIPPING UNITS	H.M.	KIND OF PACKAGES, DESCRIPTION OF ARTICLES, SPECIAL MARKS AND EXCEPTIONS	*WEIGHT (SUBJECT TO CORR.)	CLASS OR RATE	CHECK COLUMN
15 Bulkbag		ZVI Cast Iron Aggregate Size 50D Coarse (15 Bulkbags @ 3000# Each)	45,000 #Net		
			975# Tare		
			45,975 #Gross		
		* FREIGHT PREPAID AND ADD * MATERIAL MUST BE TARPED AND KEPT DRY! ITEM#105450* CLASS 50* RECYCLABLE MATERIAL			

Subject to Section 7 of conditions of applicable bill of lading, if this shipment is to be delivered to the consignee without recourse on the consignor, the consignor shall sign the following statement

The carrier shall not make delivery on this shipment without payment of freight and all other lawful charges

Per _____
(Signature of Consignor)

If charges are to be prepaid, write or stamp here, "To be Prepaid"

Received $ _____ to apply in prepayment of the charges on the property described hereon

Agent or Cashier

Per _____
(The signature here acknowledges only the amount prepaid.)

Charges Advanced,
$ _____

REMIT C.O.D. TO. (ADDRESS)

C.O.D. AMOUNT
$

C.O.D. CHARGE TO BE PAID BY { SHIPPER ☐ CONSIGNEE ☐

This is to certify that the above-named articles are properly classified, described, packaged, marked, and labeled, and are in proper condition for transportation according to the applicable regulations of the Department of Transportation.

If the shipment moves between two ports by a carrier by water, the law requires that the bill of lading shall state whether it is "carrier's or shipper's weight"

Shipper's imprints in lieu of stamp, not a part of Bill of Lading approved by the Department of Transportation.

NOTE—Where the rate is dependent on value, shippers are required to state specifically in writing the agreed or declared value of the property.

The fibre containers used for this shipment conform to the specifications set forth in the box maker's certificate thereon, and all other requirements of Rule 41 of the Uniform Freight Classification and Rule 5 of the National Motor Freight Classification"

SIGNATURE _____ TITLE _____

THIS SHIPMENT IS CORRECTLY DESCRIBED.

CORRECT WEIGHT IS _____ LBS.

The agreed or declared value of the property is hereby specifically stated by the shipper to be not exceeding _____ per _____

124 South Military
Detroit, MI 48209

Shipper _____ Per _____

Agent _____ Per _____

4

11/15/11

43521

the property described below, in apparent good order, except as noted (contents and condition of contents of packages unknown), marked, consigned, and destined as indicated below, which said carrier (the word carrier being understood throughout this contract as meaning any person or corporation in possession of the property under the contract) agrees to carry to its usual place of delivery at said destination, if on its route, otherwise to deliver to another carrier on the route to said destination. It is mutually agreed, as to each carrier of all or any of said property over all or any portion of said route to destination, and as to each party at any time interested in all or any of said property, that every service to be performed hereunder shall be subject to all the terms and conditions of the Uniform Domestic Straight Bill of Lading set forth (1) in Official, Southern, Western and Illinois Freight Classifications in effect on the date hereof, if this is a rail or rail-water shipment, or (2) in the applicable motor carrier classification or tariff, if this is a motor carrier shipment.

Shipper hereby certifies that he is familiar with all the terms and conditions of the said bill of lading, including those on the back hereof, set forth in the classification or tariff which governs the transportation of this shipment, and the said terms and conditions are hereby agreed to by the shipper and accepted for himself and his assigns.

(MAIL OR STREET ADDRESS OF CONSIGNEE–FOR PURPOSES OF NOTIFICATION ONLY.)

CONSIGNED TO AND DESTINATION

Geo-Solutions
c/o OMC Plant 2 Site
90 Sea Horse Drive
Waukegan, IL 60085
** P.O.# Verbal, Lead #6

ROUTE

Delivering Address ★
(★ TO BE FILLED IN ONLY WHEN SHIPPER DESIRES AND GOVERNING TARIFFS PROVIDE FOR DELIVERY THERE AT)

DELIVERING CARRIER

CAR OR VEHICLE INITIALS & NO.

NO. OF SHIPPING UNITS	H.M.	KIND OF PACKAGES, DESCRIPTION OF ARTICLES, SPECIAL MARKS AND EXCEPTIONS	*WEIGHT (SUBJECT TO CORR.)	CLASS OR RATE	CHECK COLUMN
15 Bulkbag		ZVI Cast Iron Aggregate Size 50D Coarse (15 Bulkbags @ 3000# Each)	45,000 Net		
			975# Tare		
			45,975# Gross		
		* FREIGHT PREPAID AND ADD * MATERIAL MUST BE TARPED AND KEPT DRY! ITEM#105460*CLASS 50* RECYCLABLE MATERIAL			

Subject to Section 7 of conditions of applicable bill of lading, if this shipment is to be delivered to the consignee without recourse on the consignor, the consignor shall sign the following statement:
The carrier shall not make delivery of this shipment without payment of freight and all other lawful charges.

Per _____
(Signature of Consignor)

If charges are to be prepaid, write or stamp here, "To be Prepaid."

Received $ _____ to apply in prepayment of the charges on the property described hereon.

Agent or Cashier

Per _____
(The signature here acknowledges only the amount prepaid.)

Charges Advanced
$ _____

REMIT C.O.D. TO (ADDRESS)

C.O.D. AMOUNT
$

C.O.D. CHARGE TO BE PAID BY { SHIPPER ☐ CONSIGNEE ☐

*This is to certify that the above-named articles are properly classified, described, packaged, marked, and labeled, and are in proper condition for transportation according to the applicable regulations of the Department of Transportation.
*If the shipment moves between two ports by a carrier by water, the law requires that the bill of lading shall state whether it is "carrier's or shipper's weight."
†Shipper's imprint in lieu of stamp, not a part of Bill of Lading approved by the Department of Transportation.
NOTE—Where the rate is dependent on value, shippers are required to state specifically in writing the agreed or declared value of the property.
‡"The fibre containers used for this shipment conform to the specifications set forth in the box maker's certificate thereon, and all other requirements of Rule 41 of the Uniform Freight Classification and Rule 5 of the National Motor Freight Classification."

SIGNATURE _____ TITLE _____

THIS SHIPMENT IS CORRECTLY DESCRIBED.

CORRECT WEIGHT IS _____ LBS.

The agreed or declared value of the property is hereby specifically stated by the shipper to be not exceeding _____

per _____

124 South Military
Detroit, MI 48209

Shipper _____

Per _____

Agent must detach and retain this Shipping Order and must sign

11/16/11

43548

the property described below, in apparent good order, except as noted (contents and condition of contents of packages unknown), marked, consigned, and destined as indicated below, which said carrier (the word carrier being understood throughout this contract as meaning any person or corporation in possession of the property under the contract) agrees to carry to its usual place of delivery at said destination, if on its route, otherwise to deliver to another carrier on the route to said destination. It is mutually agreed, as to each carrier of all or any of said property over all or any portion of said route to destination, and as to each party at any time interested in all or any of said property, that every service to be performed hereunder shall be subject to all the terms and conditions of the Uniform Domestic Straight Bill of Lading set forth (1) in Official, Southern, Western and Illinois Freight Classifications in effect on the date hereof, if this is a rail or rail-water shipment, or (2) in the applicable motor carrier classification or tariff if this is a motor carrier shipment.

Shipper hereby certifies that he is familiar with all the terms and conditions of the said bill of lading, including those on the back hereof, set forth in the classification or tariff which governs the transportation of this shipment, and the said terms and conditions are hereby agreed to by the shipper and accepted for himself and his assigns.

(MAIL OR STREET ADDRESS OF CONSIGNEE–FOR PURPOSES OF NOTIFICATION ONLY.)

CONSIGNED TO AND DESTINATION

Geo Solutions
c/o OMC Plant 2 Site
90 Sea Horse Drive
Waukegan, IL 60085
** P.O.# Verbal, Load #7

ROUTE

Delivering Address ★
(★ TO BE FILLED IN ONLY WHEN SHIPPER DESIRES AND GOVERNING TARIFFS PROVIDE FOR DELIVERY THEREAT)

DELIVERING CARRIER

CAR OR VEHICLE INITIALS & NO.

NO. OF SHIPPING UNITS	H.M.	KIND OF PACKAGES, DESCRIPTION OF ARTICLES, SPECIAL MARKS AND EXCEPTIONS	*WEIGHT (SUBJECT TO CORR.)	CLASS OR RATE	CHECK COLUMN
15 Bulkbag		ZVI Cast Iron Aggregate Size 50D Coarse (15 Bulkbags @ 3000# Each) Rick 724-518-6323 Dan 724-554-5268 Trent Owen	46,000#Net 975#Tare 45975Gross		
		* FREIGHT PREPAID AND ADD * MATERIAL MUST BE TARPED AND KEPT DRY! ITEM#105450*CLASS 50* RECYCLABLE MATERIAL			

Subject to Section 7 of conditions of applicable bill of lading, if this shipment is to be delivered to the consignee without recourse on the consignor, the consignor shall sign the following statement:

The carrier shall not make delivery on this shipment without payment of freight and all other lawful charges.

Per _____
(Signature of Consignor)

If charges are to be prepaid, write or stamp here, "To be Prepaid"

Received $ _____ to apply in prepayment of the charges on the property described hereon.

Agent or Cashier

Per _____
(The signature here acknowledges only the amount prepaid.)

Charges Advanced
$ _____

REMIT C.O.D. TO: (ADDRESS)

C.O.D. AMOUNT
$

C.O.D. CHARGE TO BE PAID BY { SHIPPER ☐ CONSIGNEE ☐

This is to certify that the above-named articles are properly classified, described, packaged, marked, and labeled, and are in proper condition for transportation according to the applicable regulations of the Department of Transportation.
If the shipment moves between two ports by a carrier by water, the law requires that the bill of lading shall state whether it is "carrier's or shipper's weight."
Shipper's imprints in lieu of stamp, not a part of Bill of Lading approved by the Department of Transportation.
NOTE—Where the rate is dependent on value, shippers are required to state specifically in writing the agreed or declared value of the property.
The fibre containers used for this shipment conform to the specifications set forth in the box maker's certificate thereon, and all other requirements of Rule 41 of the Uniform Freight Classification and Rule 5 of the National Motor Freight Classification.

SIGNATURE: _____ TITLE: _____

THIS SHIPMENT IS CORRECTLY DESCRIBED.

CORRECT WEIGHT IS _____ LBS.

The agreed or declared value of the property is hereby specifically stated by the shipper to be not exceeding _____ per _____

124 South Military
Detroit, MI 48209

Shipper _____ Agent _____

Per _____ Per _____

3

11/22/11

43565

the property described below, in apparent good order, except as noted (contents and condition of contents of packages unknown), marked, consigned, and destined as indicated below, which said carrier (the word carrier being understood throughout this contract as meaning any person or corporation in possession of the property under the contract) agrees to carry to its usual place of delivery at said destination, if on its route, otherwise to deliver to another carrier on the route to said destination. It is mutually agreed, as to each carrier of all or any of said property over all or any portion of said route to destination, and as to each party at any time interested in all or any of said property, that every service to be performed hereunder shall be subject to all the terms and conditions of the Uniform Domestic Straight Bill of Lading set forth (1) in Official, Southern, Western and Illinois Freight Classifications in effect on the date hereof, if this is a rail or rail-water shipment, or (2) in the applicable motor carrier classification or tariff if this is a motor carrier shipment.

Shipper hereby certifies that he is familiar with all the terms and conditions of the said bill of lading, including those on the back hereof, set forth in the classification or tariff which governs the transportation of this shipment, and the said terms and conditions are hereby agreed to by the shipper and accepted for himself and his assigns.

(MAIL OR STREET ADDRESS OF CONSIGNEE—FOR PURPOSES OF NOTIFICATION ONLY.)

CONSIGNED TO AND DESTINATION

Geo-Solutions
c/o OmC Plant 2 Site
90 Sea Horse Drive
Waukegan, IL 60085
** P.O.# Verbal, Load #6

ROUTE

Delivering Address ★
(★ TO BE FILLED IN ONLY WHEN SHIPPER DESIRES AND GOVERNING TARIFFS PROVIDE FOR DELIVERY THEREAT)

DELIVERING CARRIER

CAR OR VEHICLE INITIALS & NO.

NO. OF SHIPPING UNITS	H.M.	KIND OF PACKAGES, DESCRIPTION OF ARTICLES, SPECIAL MARKS AND EXCEPTIONS	*WEIGHT (SUBJECT TO CORR.)	CLASS OR RATE	CHECK COLUMN
15 Bulkbag		ZVI Cast Iron Aggregate Size 50D Coarse	45,000# Net		
		(15 Bulkbags @ 3000# Each)			
		Rick 724-518-6323	975# Tare		
		Don 724-554-5268			
* *		Deliver Wed 11/23/11 Between 8am-11am	45,975# Gross		
		* FREIGHT PREPAID AND ADD *			
		MATERIAL MUST BE TARPED AND KEPT DRY!			
		ITEM#10540*CLASS 50* RECYCLABLE MATERIAL			

Subject to Section 7 of conditions of applicable bill of lading, if the shipment is to be delivered to the consignee without recourse on the consignor, the consignor shall sign the following statement:
The carrier shall not make delivery of this shipment without payment of freight and all other lawful charges.

Per _____
(Signature of Consignor.)

If charges are to be prepaid, write or stamp here, "To be Prepaid."

Received $ _____ to apply in prepayment of the charges on the property described hereon.

Agent or Cashier.

Per _____
(The signature here acknowledges only the amount prepaid.)

Charges Advanced:
$ _____

REMIT C.O.D. TO: (ADDRESS)

C.O.D. AMOUNT
$

C.O.D. CHARGE TO BE PAID BY { SHIPPER ☐ CONSIGNEE ☐

This is to certify that the above-named articles are properly classified, described, packaged, marked, and labeled, and are in proper condition for transportation according to the applicable regulations of the Department of Transportation.
If the shipment moves between two ports by a carrier by water, the law requires that the bill of lading shall state whether it is "carrier's or shipper's weight."
Shippers' Imprints in lieu of stamp, not a part of Bill of Lading approved by the Department of Transportation.
*NOTE—Where the rate is dependent on value, shippers are required to state specifically in writing the agreed or declared value of the property.
The fibre containers used for this shipment conform to the specifications set forth in the box maker's certificate thereon, and all other requirements of Rule 41 of the Uniform Freight Classification and Rule 5 of the National Motor Freight Classification

SIGNATURE: _____ TITLE _____

THIS SHIPMENT IS CORRECTLY DESCRIBED.

CORRECT WEIGHT IS _____ LBS.

The agreed or declared value of the property is hereby specifically stated by the shipper to be not exceeding _____ per _____

124 South Military
Detroit, MI 48209

Shipper _____
Per _____

Agent _____
Per _____

3

11/28/11

43574

the property described below, in apparent good order, except as noted (contents and condition of contents of packages unknown), marked, consigned, and destined as indicated below, which said carrier (the word carrier being understood throughout this contract as meaning any person or corporation in possession of the property under the contract) agrees to carry to its usual place of delivery at said destination, if on its route, otherwise to deliver to another carrier on the route to said destination. It is mutually agreed, as to each carrier of all or any of said property over all or any portion of said route to destination, and as to each party at any time interested in all or any of said property, that every service to be performed hereunder shall be subject to all the terms and conditions of the Uniform Domestic Straight Bill of Lading set forth (1) in Official, Southern, Western and Illinois Freight Classifications in effect on the date hereof, if this is a rail or rail-water shipment, or (2) in the applicable motor carrier classification or tariff if this is a motor carrier shipment.

Shipper hereby certifies that he is familiar with all the terms and conditions of the said bill of lading, including those on the back hereof, set forth in the classification or tariff which governs the transportation of this shipment, and the said terms and conditions are hereby agreed to by the shipper and accepted for himself and his assigns.

(MAIL OR STREET ADDRESS OF CONSIGNEE–FOR PURPOSES OF NOTIFICATION ONLY.)

CONSIGNED TO AND DESTINATION

Geo-Solutions
c/o OMC Plant 2 Site
90 Sea Horse Drive
Waukegan, IL 60085
** P.O.# Verbal, Load #9

ROUTE

Delivering Address ★
(★ TO BE FILLED IN ONLY WHEN SHIPPER DESIRES AND GOVERNING TARIFFS PROVIDE FOR DELIVERY THEREAT.)

DELIVERING CARRIER

CAR OR VEHICLE INITIALS & NO.

NO. OF SHIPPING UNITS	H.M.	KIND OF PACKAGES, DESCRIPTION OF ARTICLES, SPECIAL MARKS AND EXCEPTIONS	*WEIGHT (SUBJECT TO CORR.)	CLASS OR RATE	CHECK COLUMN
15 Bulkbag		ZVI Cast Iron Aggregate Size 50D Coarse (15 Bulkbags @ 3000# Each) Rick 724-518-6323 Dan 724-554-5268 Deliver Tues. 11/29/11 Between 8am-11am * FREIGHT PREPAID AND ADD * MATERIAL MUST BE TARPED AND KEPT DRY ITEM#105 50* CLASS 50* RECYCLABLE MATERIAL	45,000# Net 975# Tare 45,975# Gross		

Subject to Section 7 of conditions of applicable bill of lading, if this shipment is to be delivered to the consignee without recourse on the consignor, the consignor shall sign the following statement:
The carrier shall not make delivery of this shipment without payment of freight and all other lawful charges.

Per _____
(Signature of Consignor)

If charges are to be prepaid, write or stamp here, "To be Prepaid"

Received $ _____ to apply in prepayment of the charges on the property described hereon.

Agent or Cashier

Per _____
(The signature here acknowledges only the amount prepaid.)

Charges Advanced:
$ _____

REMIT C.O.D. TO: (ADDRESS)

C.O.D. AMOUNT
$

C.O.D. CHARGE TO BE PAID BY { SHIPPER ☐ CONSIGNEE ☐

†This is to certify that the above named articles are properly classified, described, packaged, marked, and labeled, and are in proper condition for transportation according to the applicable regulations of the Department of Transportation.
*If the shipment moves between two ports by a carrier by water, the law requires that the bill of lading shall state whether it is "carrier's or shipper's weight."
‡Shipper's imprint in lieu of stamp, not a part of Bill of Lading approved by the Department of Transportation.
NOTE–Where the rate is dependent on value, shippers are required to state specifically in writing the agreed or declared value of the property.
†The fibre containers used for this shipment conform to the specifications set forth in the box maker's certificate thereon, and all other requirements of Rule 41 of the Uniform Freight Classification and Rule 5 of the National Motor Freight Classification.

SIGNATURE _____ TITLE _____

THIS SHIPMENT IS CORRECTLY DESCRIBED.

CORRECT WEIGHT IS _____ LBS.

The agreed or declared value of the property is hereby specifically stated by the shipper to be not exceeding _____ per _____

Shipper _____ Agent _____

Per _____ Per _____

124 South Military
Detroit, MI 48209

3

11/30/11

43596

out this contract as meaning any person or corporation in possession of the property under the contract) agrees to carry to its usual place of delivery at said destination, if on its route, otherwise to deliver to another carrier on the route to said destination. It is mutually agreed, as to each carrier of all or any of said property over all or any portion of said route to destination, and as to each party at any time interested in all or any of said property, that every service to be performed hereunder shall be subject to all the terms and conditions of the Uniform Domestic Straight Bill of Lading set forth (1) in Official, Southern, Western and Illinois Freight Classifications in effect on the date hereof, if this is a rail or rail-water shipment, or (2) in the applicable motor carrier classification or tariff if this is a motor carrier shipment.

Shipper hereby certifies that he is familiar with all the terms and conditions of the said bill of lading, including those on the back hereof, set forth in the classification or tariff which governs the transportation of this shipment, and the said terms and conditions are hereby agreed to by the shipper and accepted for himself and his assigns.

(MAIL OR STREET ADDRESS OF CONSIGNEE–FOR PURPOSES OF NOTIFICATION ONLY.)

CONSIGNED TO AND DESTINATION

Geo-Solutions
c/o OMC Plant 2 Site
90 Sea Horse Drive
Waukegan, IL 60085
** P.O.# Verbal, Load #11

ROUTE

Delivering Address ★
★ TO BE FILLED IN ONLY WHEN SHIPPER DESIRES AND GOVERNING TARIFFS PROVIDE FOR DELIVERY THEREAT

DELIVERING CARRIER

CAR OR VEHICLE INITIALS & NO.

NO. OF SHIPPING UNITS	H.M.	KIND OF PACKAGES, DESCRIPTION OF ARTICLES, SPECIAL MARKS AND EXCEPTIONS	*WEIGHT (SUBJECT TO CORR.)	CLASS OR RATE	CHECK COLUMN
15 Bulkbag		ZVI Cast Iron Aggregate Size 50D Coarse (15 Bulkbags @ 3000# Each) Rick 724-518-6323 Dan 724-554-5268	45,000# Net 975# Tare 45,975# Gross		
		* FREIGHT PREPAID AND ADD * MATERIAL MUST BE TARPED AND KEPT DRY! ITEM #105480 * CLASS 50 * RECYCLABLE MATERIAL			

Subject to Section 7 of conditions of applicable bill of lading, if this shipment is to be delivered to the consignee without recourse on the consignor, the consignor shall sign the following statement:
The carrier shall not make delivery of this shipment without payment of freight and all other lawful charges.

Per _____
(Signature of Consignor)

If charges are to be prepaid, write or stamp here, "To be Prepaid"

Received $ _____ to apply in prepayment of the charges on the property described hereon.

Agent or Cashier

Per _____
(The signature here acknowledges only the amount prepaid.)

Charges Advanced:
$ _____

REMIT C.O.D. TO (ADDRESS)

C.O.D. AMOUNT
$

C.O.D. CHARGE TO BE PAID BY { SHIPPER ☐ CONSIGNEE ☐

*This is to certify that the above named articles are properly classified, described, packaged, marked, and labeled, and are in proper condition for transportation according to the applicable regulations of the Department of Transportation.
*If the shipment moves between two ports by a carrier by water, the law requires that the bill of lading shall state whether it is "carrier's or shipper's weight."
*Shipper's imprints in lieu of stamp, not part of Bill of Lading approved by the Department of Transportation.
NOTE—Where the rate is dependent on value, shippers are required to state specifically in writing the agreed or declared value of the property.
*"The fibre containers used for this shipment conform to the specifications set forth in the box maker's certificate thereon, and all other requirements of Rule 41 of the Uniform Freight Classification and Rule 5 of the National Motor Freight Classification."

SIGNATURE _____ TITLE _____

THIS SHIPMENT IS CORRECTLY DESCRIBED.

CORRECT WEIGHT IS _____ LBS.

The agreed or declared value of the property is hereby specifically stated by the shipper to be not exceeding _____ per _____

124 South Military
Detroit, MI 48209

Shipper _____ Agent _____

Per _____ Per _____

3

11/30/11

43595

the property described below, in apparent good order, except as noted (contents and condition of contents of packages unknown), marked, consigned, and destined as indicated below, which said carrier (the word carrier being understood throughout this contract as meaning any person or corporation in possession of the property under the contract) agrees to carry to its usual place of delivery at said destination, if on its route, otherwise to deliver to another carrier on the route to said destination. It is mutually agreed, as to each carrier of all or any of said property over all or any portion of said route to destination, and as to each party at any time interested in all or any of said property, that every service to be performed hereunder shall be subject to all the terms and conditions of the Uniform Domestic Straight Bill of Lading set forth (1) in Official, Southern, Western and Illinois Freight Classifications in effect on the date hereof, if this is a rail or rail-water shipment, or (2) in the applicable motor carrier classification or tariff if this is a motor carrier shipment.

Shipper hereby certifies that he is familiar with all the terms and conditions of the said bill of lading, including those on the back hereof, set forth in the classification or tariff which governs the transportation of this shipment, and the said terms and conditions are hereby agreed to by the shipper and accepted for himself and his assigns.

(MAIL OR STREET ADDRESS OF CONSIGNEE–FOR PURPOSES OF NOTIFICATION ONLY.)

CONSIGNED TO AND DESTINATION

Geo-Solutions
c/o OMC Plant 2 Site
90 Sea Horse Drive
Waukegan, IL 60085
** P.O.# Verbal, Load #10

ROUTE

Delivering Address *
(* TO BE FILLED IN ONLY WHEN SHIPPER DESIRES AND GOVERNING TARIFFS PROVIDE FOR DELIVERY THEREAT.)

DELIVERING CARRIER

CAR OR VEHICLE INITIALS & NO.

NO. OF SHIPPING UNITS	H.M.	KIND OF PACKAGES, DESCRIPTION OF ARTICLES, SPECIAL MARKS AND EXCEPTIONS	WEIGHT (SUBJECT TO CORR.)	CLASS OR RATE	CHECK COLUMN
15 Bulkbag		ZVI Cast Iron Aggregate Size 50D Coarse	45,000# Est		
		(15 Bulkbags @ 3000# Each)			
		Rick 724-318-6323	975# Tare		
		Dan 724-554-5268			
			45,975# GROSS		
		* FREIGHT PREPAID AND ADD *			
		MATERIAL MUST BE TARPED AND KEPT DRY!			
		ITEM#106450* CLASS 50* RECYCLABLE MATERIAL			

Subject to Section 7 of conditions of applicable bill of lading, if this shipment is to be delivered to the consignee without recourse on the consignor, the consignor shall sign the following statement:
The carrier shall not make delivery of this shipment without payment of freight and all other lawful charges.

Per _____
(Signature of Consignor)

If charges are to be prepaid, write or stamp here, "To Be Prepaid"

Received $ _____ to apply in prepayment of the charges on the property described hereon.

Agent or Cashier

Per _____
(The signature here acknowledges only the amount prepaid.)

Charges Advanced:
$ _____

REMIT C.O.D. TO: (ADDRESS)

C.O.D. AMOUNT
$

C.O.D. CHARGE TO BE PAID BY { SHIPPER ☐ CONSIGNEE ☐

This is to certify that the above-named articles are properly classified, described, packaged, marked, and labeled, and are in proper condition for transportation according to the applicable regulations of the Department of Transportation.
If the shipment moves between two ports by a carrier by water, the law requires that the bill of lading shall state whether it is "carrier's or shipper's weight."
Shipper's imprint in lieu of stamp, not a part of Bill of Lading approved by the Department of Transportation.
NOTE—Where the rate is dependent on value, shippers are required to state specifically in writing the agreed or declared value of the property.
"The fibre containers used for this shipment conform to the specifications set forth in the box maker's certificate thereon, and all other requirements of Rule 41 of the Uniform Freight Classification and Rule 5 of the National Motor Freight Classification"

SIGNATURE _____ TITLE _____

THIS SHIPMENT IS CORRECTLY DESCRIBED.

CORRECT WEIGHT IS _____ LBS.

The agreed or declared value of the property is hereby specifically stated by the shipper to be not exceeding _____ per _____

124 South Military
Detroit, MI 48209

Shipper _____
Per _____

Agent _____
Per _____

3

12/1/11

43600

out this contract as meaning any person or corporation in possession of the property under the contract) agrees to carry to its usual place of delivery at said destination, if on its route, otherwise to deliver to another carrier on the route to said destination. It is mutually agreed, as to each carrier of all or any of said property over all or any portion of said route to destination, and as to each party at any time interested in all or any of said property, that every service to be performed hereunder shall be subject to all the terms and conditions of the Uniform Domestic Straight Bill of Lading set forth (1) in Official, Southern, Western and Illinois Freight Classifications in effect on the date hereof, if this is a rail or rail-water shipment, or (2) in the applicable motor carrier classification or tariff if this is a motor carrier shipment.

Shipper hereby certifies that he is familiar with all the terms and conditions of the said bill of lading, including those on the back hereof, set forth in the classification or tariff which governs the transportation of this shipment, and the said terms and conditions are hereby agreed to by the shipper and accepted for himself and his assigns.

(MAIL OR STREET ADDRESS OF CONSIGNEE—FOR PURPOSES OF NOTIFICATION ONLY.)

CONSIGNED TO AND DESTINATION

Geo Solutions
c/o OMC Plant 2 Site
90 Sea Horse Drive
Waukegan IL 60085
** P.O.# Verbal, Load #12

ROUTE

Delivering Address ★
(★ TO BE FILLED IN ONLY WHEN SHIPPER DESIRES AND GOVERNING TARIFFS PROVIDE FOR DELIVERY THEREAT.)

DELIVERING CARRIER

CAR OR VEHICLE INITIALS & NO.

NO. OF SHIPPING UNITS	H.M	KIND OF PACKAGES, DESCRIPTION OF ARTICLES, SPECIAL MARKS AND EXCEPTIONS	*WEIGHT (SUBJECT TO CORR.)	CLASS OR RATE	CHECK COLUMN
15 Bulkbag		ZVI Cast Iron Aggregate Size 50D Coarse (15 Bulkbags @ 3000# Each) Rick 724-518-6323 Dan 724-554-5268 * FREIGHT PREPAID AND ADD * MATERIAL MUST BE TARPED AND KEPT DRY! ITEM#10545 *CLASS 50* RECYCLABLE MATERIAL	45,000#Net 975#Tare 45975Gross		

Subject to Section 7 of conditions of applicable bill of lading, if this shipment is to be delivered to the consignee without recourse on the consignor, the consignor shall sign the following statement:
The carrier shall not make delivery on this shipment without payment of freight and all other lawful charges.

Per _____
(Signature of Consignor.)

If charges are to be prepaid, write or stamp here, "To be Prepaid"

Received $ _____ to apply in prepayment of the charges on the property described hereon.

Agent or Cashier

Per _____
(The signature here acknowledges only the amount prepaid.)

Charges Advanced:
$ _____

PERMIT C.O.D. TO: (ADDRESS)

C.O.D. AMOUNT
$

C.O.D. CHARGE TO BE PAID BY { SHIPPER ☐ CONSIGNEE ☐

This is to certify that the above-named articles are properly classified, described, packaged, marked, and labeled, and are in proper condition for transportation according to the applicable regulations of the Department of Transportation.
If the shipment moves between two ports by a carrier by water, the law requires that the bill of lading shall state whether it is "carrier's or shipper's weight".
Shipper's imprint in lieu of stamp, not a part of Bill of Lading approved by the Department of Transportation.
NOTE—Where the rate is dependent on value, shippers are required to state specifically in writing the agreed or declared value of the property.
The fibre containers used for this shipment conform to the specifications set forth in the box maker's certificate thereon, and all other requirements of Rule 41 of the Uniform Freight Classification and Rule 5 of the National Motor Freight Classification"

SIGNATURE _____ TITLE _____

THIS SHIPMENT IS CORRECTLY DESCRIBED.

CORRECT WEIGHT IS _____ LBS.

The agreed or declared value of the property is hereby specifically stated by the shipper to be not exceeding _____ per _____

124 South Military
Detroit, MI 48209

Shipper _____ Per _____

Agent _____ Per _____

3

12/1/11

43601

out this contract as meaning any person or corporation in possession of the property under the contract) agrees to carry to its usual place of delivery at said destination, if on its route, otherwise to deliver to another carrier on the route to said destination. It is mutually agreed, as to each carrier of all or any of said property over all or any portion of said route to destination, and as to each party at any time interested in all or any of said property, that every service to be performed hereunder shall be subject to all the terms and conditions of the Uniform Domestic Straight Bill of Lading set forth (1) in Official, Southern, Western and Illinois Freight Classifications in effect on the date hereof, if this is a rail or rail-water shipment, or (2) in the applicable motor carrier classification or tariff if this is a motor carrier shipment.

Shipper hereby certifies that he is familiar with all the terms and conditions of the said bill of lading, including those on the back hereof, set forth in the classification or tariff which governs the transportation of this shipment, and the said terms and conditions are hereby agreed to by the shipper and accepted for himself and his assigns.

(MAIL OR STREET ADDRESS OF CONSIGNEE–FOR PURPOSES OF NOTIFICATION ONLY.)

CONSIGNED TO AND DESTINATION

Geo-Solutions
c/o OMC Plant 2 Site
90 Sea Horse Drive
Waukegan, IL 60085
** P.O.# Verbal, Load #13

ROUTE

Delivering Address ★
(★ TO BE FILLED IN ONLY WHEN SHIPPER DESIRES AND GOVERNING TARIFFS PROVIDE FOR DELIVERY THEREAT)

DELIVERING CARRIER

CAR OR VEHICLE INITIALS & NO.

NO. OF SHIPPING UNITS	H.M.	KIND OF PACKAGES, DESCRIPTION OF ARTICLES, SPECIAL MARKS AND EXCEPTIONS	*WEIGHT (SUBJECT TO CORR.)	CLASS OR RATE	CHECK COLUMN
9 Bulkbag		* ZVI Cast Iron Aggregate Size #20 Coarse (9 Bulkbags @ 3000# Each) Rick 724-518-6323 Dan 724-554-5268 * FREIGHT PREPAID AND ADD * MATERIAL MUST BE TARPED AND KEPT DRY! ITEM#105480 *CLASS 50* RECYCLABLE MATERIAL	27,000# Net 585# Tare 27585 Gross		

Subject to Section 7 of conditions of applicable bill of lading, if this shipment is to be delivered to the consignee without recourse on the consignor, the consignor shall sign the following statement
The carrier shall not make delivery of this shipment without payment of freight and all other lawful charges.

Per _____
(Signature of Consignor.)

If charges are to be prepaid, write or stamp here, "To be Prepaid".

Received $ _____ to apply in prepayment of the charges on the property described hereon.

Agent or Cashier.

Per _____
(The signature here acknowledges only the amount prepaid.)

Charges Advanced:
$

REMIT C.O.D. TO: (ADDRESS)

C.O.D. AMOUNT
$

C.O.D. CHARGE TO BE PAID BY { SHIPPER ☐ CONSIGNEE ☐

This is to certify that the above-named articles are properly classified, described, packaged, marked, and labeled, and are in proper condition for transportation according to the applicable regulations of the Department of Transportation.
*If the shipment moves between two ports by a carrier by water, the law requires that the bill of lading shall state whether it is "carrier's or shipper's weight."
†Shipper's imprints in lieu of stamp, not a part of Bill of Lading approved by the Department of Transportation.
NOTE–Where the rate is dependent on value, shippers are required to state specifically in writing the agreed or declared value of the property.
‡The fibre containers used for this shipment conform to the specifications set forth in the box maker's certificate thereon, and all other requirements of Rule 41 of the Uniform Freight Classification and Rule 5 of the National Motor Freight Classification.

SIGNATURE _____ TITLE _____

THIS SHIPMENT IS CORRECTLY DESCRIBED.

CORRECT WEIGHT IS _____ LBS.

The agreed or declared value of the property is hereby specifically stated by the shipper to be not exceeding _____ per _____

Shipper _____ Agent _____

Per _____ Per _____

124 South Military
Detroit, MI 48209

3

12/6/11

43608

out the contract as meaning any person or corporation in possession of the property under the contract) agrees to carry to its usual place of delivery at said destination, if on its route, otherwise to deliver to another carrier on the route to said destination. It is mutually agreed, as to each carrier of all or any of said property over all or any portion of said route to destination, and as to each party at any time interested in all or any of said property, that every service to be performed hereunder shall be subject to all the terms and conditions of the Uniform Domestic Straight Bill of Lading set forth (1) in Official, Southern, Western and Illinois Freight Classifications in effect on the date hereof, if this is a rail or rail-water shipment, or (2) in the applicable motor carrier classification or tariff if this is a motor carrier shipment.

Shipper hereby certifies that he is familiar with all the terms and conditions of the said bill of lading, including those on the back hereof, set forth in the classification or tariff which governs the transportation of this shipment, and the said terms and conditions are hereby agreed to by the shipper and accepted for himself and his assigns.

(MAIL OR STREET ADDRESS OF CONSIGNEE--FOR PURPOSES OF NOTIFICATION ONLY.)

CONSIGNED TO AND DESTINATION

Geo-Solutions
c/o OMC Plant 2 Site
90 Sea Horse Drive
Waukegan IL 60085
** P.O.# Verbal, Load #14

ROUTE

Delivering Address *
(* TO BE FILLED IN ONLY WHEN SHIPPER DESIRES AND GOVERNING TARIFFS PROVIDE FOR DELIVERY THEREAT)

DELIVERING CARRIER

CAR OR VEHICLE INITIALS & NO.

NO. OF SHIPPING UNITS	H.M.	KIND OF PACKAGES, DESCRIPTION OF ARTICLES, SPECIAL MARKS AND EXCEPTIONS	*WEIGHT (SUBJECT TO CORR.)	CLASS OR RATE	CHECK COLUMN
15 Bulkbag		ZVI Cast Iron Aggregate Size 50D Coarse (15 Bulkbags @ 3000# Each) Rick 724-518-6323 Dan 724-554-5268 * FREIGHT PREPAID AND ADD * MATERIAL MUST BE TARPED AND KEPT DRY! ITEM#105450*CLASS 50* RECYCLABLE MATERIAL	45,000#Net 975#Tare 45,975#Gross		

Subject to Section 7 of conditions of applicable Bill of lading, if this shipment is to be delivered to the consignee without recourse on the consignor, the consignor shall sign the following statement
The carrier shall not make delivery of this shipment without payment of freight and all other lawful charges.

Per _____ (Signature of Consignor)

If charges are to be prepaid, write or stamp here, "To be Prepaid"

Received $ _____ to apply in prepayment of the charges on the property described hereon

Agent or Cashier

Per _____ (The signature here acknowledges only the amount prepaid.)

Charges Advanced, $ _____

REMIT C.O.D. TO: (ADDRESS)

C.O.D. AMOUNT $

C.O.D. CHARGE TO BE PAID BY { SHIPPER ☐ CONSIGNEE ☐

This is to certify that the above-named articles are properly classified, described, packaged, marked, and labeled, and are in proper condition for transportation according to the applicable regulations of the Department of Transportation.
If the shipment moves between two ports by a carrier by water, the law requires that the bill of lading shall state whether it is "carrier's or shipper's weight".
Shipper's imprint, in lieu of stamp, not a part of Bill of Lading approved by the Department of Transportation.
NOTE--Where the rate is dependent on value, shippers are required to state specifically in writing the agreed or declared value of the property.
The litre containers used for the shipment conform to the specifications set forth in the box maker's certificate thereon, and all other requirements of Rule 41 of the Uniform Freight Classification and Rule 5 of the National Motor Freight Classification.

SIGNATURE _____ TITLE _____

THIS SHIPMENT IS CORRECTLY DESCRIBED.

CORRECT WEIGHT IS _____ LBS.

The agreed or declared value of the property is hereby specifically stated by the shipper to be not exceeding _____ per _____

124 South Military
Detroit, MI 48209

Shipper _____ Per _____

Agent _____ Per _____

3

Bentonite Delivery Slips

<< PACKING LIST >>

WYO-BEN, INC.
PO BOX 1979
BILLINGS, MT 59103-1979
(406)-652-6351

BATCH CODE	ORDER NO	ORDER DATE	PAGE
LU	00064772	10/26/2011	1

CUSTOMER PO NUMBER
P-554

SHIP TO
Geo-Solutions / OMC #2 Site
90 Sea Horse Drive
Ken Andromalos @ 412-965-8604
Waukegan, IL 60085

SOLD TO
20385
GEO-SOLUTIONS, INC
1250 FIFTH AVE.
NEW KENSINGTON, PA 15068

SLS 1	SLS 2	LOCATION ID	SHIP VIA	PACKING LIST NO	REQ SHIP DATE	SHIP DATE
EN	4KM	LU	PPD:	47376	10/26/2011	10/27/2011

ITEM ID	UNIT	BIN	ORDERED	SHIPPED	BACKORDERED
1020-0089-01D5	TONS	LU	23.38	23.35	.03
HYDROGEL BULK BAG 01D5 17 Hydrogel Bulk Bags on 17 42X42 Pallets Shrink Wrap Prime 600666 Lot # 10251132 Loaded by DA					
C OF A	EACH	ZZ	1.00	1.00	.00
CERT OF ANALYSIS REQ Send to kandromalos@geo-solutions.com					

Lot # _____ _____ _____ _____

Shipped From: Wyo-Ben Thermopolis Plant. 781 Black Mountain Road. Thermopolis. WY 82443. Phone: 307.864.2707

Subject to Section 7 of conditions, if this shipment is to be delivered to the consignee without recourse on the consignor, the consignor shall sign the following statement. The carrier shall not make delivery of this shipment without payment of freight and all other lawful charges.

x _____ Date 10-27-11 Time _____ Signature Time of Consignor (Wyo-Ben)

Received in Apparent Good Order x _____ Trk/Trl # _____

WYO-BEN.

WYO-BEN, INC.

P.O. Box 80108 • BILLINGS, MT 59108-0108
(406) 652-6351 FAX (406) 655-4198

Delivery Ticket 9613

Date Shipped _____

CUSTOMER ID NO.	SOLD TO	SHIP TO
ORDERED BY/WYO-BEN ORDER NO.	ADDRESS	STREET ADDRESS
CUSTOMER'S ORDER NO.	CITY & STATE	CITY & STATE
PACKED BY / CHECKED BY	FREIGHT CHARGES (MARK PROPER BOX) PREPAID BY WYO-BEN, INC. [X] COLLECT FROM SOLD TO [ ]	VIA
SHIPPED FROM WYO-BEN, INC.		TRUCK NO. / TIME LOADED

QUANTITY	UNIT	PRODUCT NUMBER	DESCRIPTION	LOT NUMBER
			PALLETS	
			PALLETS	
			SHRINK WRAP	

Subject to Secton 7 of conditions, if this shipment is to be delivered to the consignee without recourse on the consignor, the consignor shall sign the following statement.

The carrier shall not make delivery of this shipment without payment of freight and all other lawful charges.

_____
(Signature of Consignor)
WYO-BEN, INC.

RECEIVED IN APPARENT GOOD ORDER x _____

CUSTOMER COPY

<< PICKING SLIP >>

WYO-BEN, INC.
PO BOX 1979
BILLINGS, MT 59103-1979
(406)-652-6351

BATCH CODE	ORDER NO	ORDER DATE	PAGE
LU	00064774	10/26/2011	1

CUSTOMER PO NUMBER

P-554

SHIP TO
Geo-Solutions / OMC #2 Site
90 Sea Horse Drive
Ken Andromalos @ 412-965-8604
Waukegan, IL 60085

SOLD TO
20385
GEO-SOLUTIONS, INC
1250 FIFTH AVE.
NEW KENSINGTON, PA 15068

SLS 1	SLS 2	LOCATION ID	SHIP VIA	PICKING SLIP NO	REQ SHIP DATE	SHIP DATE
EN	4KM	LU	PPD:	15104	10/26/2011	

ITEM ID	UNIT	BIN	ORDERED	SHIPPED	BACKORDERED
1020-0089-01D5 HYDROGEL BULK BAG 01D5 17 x 2750# bulk bags LOT #: LOADED BY: SCE TRANSPORT # 103	TONS	LU	23.38		
C OF A CERT OF ANALYSIS REQ Send to kandromalos@geo-solutions.com	EACH	ZZ	1.00		

<< PACKING LIST >>

WYO-BEN, INC.
PO BOX 1979
BILLINGS, MT 59103-1979
(406)-652-6351

BATCH CODE	ORDER NO	ORDER DATE	PAGE
LU	00064776	10/26/2011	1

CUSTOMER PO NUMBER
P-554

SHIP TO:
Geo-Solutions / OMC #2 Site
90 Sea Horse Drive
Ken Andromalos @ 412-965-8604
Waukegan, IL 60085

SOLD TO:
20385
GEO-SOLUTIONS, INC
1250 FIFTH AVE.
NEW KENSINGTON, PA 15068

SLS 1	SLS 2	LOCATION ID	SHIP VIA	PACKING LIST NO	REQ SHIP DATE	SHIP DATE
EN	4KM	LU	PPD:	47853	10/26/2011	11/10/2011

ITEM ID	UNIT	BIN	ORDERED	SHIPPED	BACKORDERED
1020-0089-01D5 HYDROGEL BULK BAG 01D5 17 x 2750# bulk bags LOT #:11071132 LOADED BY:DA QUALITY TRANSPORTATION #45	TONS	LU	23.38	23.35	.03
C OF A CERT OF ANALYSIS REQ Send to kandromalos@geo-solutions.com	EACH	ZZ	1.00	1.00	.00

Vince Spellane
11/14/11 6:40 AM

Lot # _____

Shipped From: Wyo-Ben Thermopolis Plant, 781 Black Mountain Road, Thermopolis, WY 82443, Phone: 307.864.2707

Subject to Section 7 of conditions, if this shipment is to be delivered to the consignee without recourse on the consignor, the consignor shall sign the following statement. The carrier shall not make delivery of this shipment without payment of freight and all other lawful charges.

x _____ Date 11/10/11 Time _____ Signature Time of Consignor (Wyo-Ben)

Received in Apparent Good Order x _____ Trk/Trl # 45-45A

<< PACKING LIST >>

WYO-BEN, INC.
PO BOX 1979
BILLINGS, MT 59103-1979
(406)-652-6351

BATCH CODE	ORDER NO	ORDER DATE	PAGE
LU	00064777	10/26/2011	1

CUSTOMER PO NUMBER
P-554

SHIP TO
Geo-Solutions / OMC #2 Site
90 Sea Horse Drive
Ken Andromalos @ 412-965-8604
Waukegan, IL 60085

SOLD TO
20385
GEO-SOLUTIONS, INC
1250 FIFTH AVE.
NEW KENSINGTON, PA 15068

SLS 1	SLS 2	LOCATION ID	SHIP VIA	PACKING LIST NO	REQ SHIP DATE	SHIP DATE
EN	4KM	LU	PPD:	47878	10/26/2011	11/11/2011

ITEM ID	UNIT	BIN	ORDERED	SHIPPED	BACKORDERED
1020-0089-01D5 HYDROGEL BULK BAG 01D5 17 x 2750# bulk bags LOT #: 11041132 LOADED BY:DA QUALITY TRUCKING #76	TONS	LU	23.38	23.36	.02
c of a CERT OF ANALYSIS REQ Send to kandromalos@geo0solutions.com	EACH	ZZ	1.00	1.00	.00

945 am
11/14/11

Lot # _____

Shipped From: Wyo-Ben Thermopolis Plant, 781 Black Mountain Road, Thermopolis, WY 82443, Phone: 307.864.2707

Subject to Section 7 of conditions, if this shipment is to be delivered to the consignee without recourse on the consignor, the consignor shall sign the following statement. The carrier shall not make delivery of this shipment without payment of freight and all other lawful charges.

x _____ Date 11/11/11 Time 8:33 Signature-Time of Consignor (Wyo-Ben)

Received in Apparent Good Order x Dennis Rieker Trk/Trl # 76-763

<< PACKING LIST >>

WYO-BEN, INC.
PO BOX 1979
BILLINGS, MT 59103-1979
(406)-652-6351

BATCH CODE	ORDER NO	ORDER DATE	PAGE
LU	00064775	10/26/2011	1

CUSTOMER PO NUMBER
P554

SHIP TO:
Geo-Solutions / OMC #2 Site
Kem Andromalos @ 412-965-8604
90 Sea Horse Drive
Waukegan, IL 60085

SOLD TO:
20385
GEO-SOLUTIONS, INC
1250 FIFTH AVE.
NEW KENSINGTON, PA 15068

SLS 1	SLS 2	LOCATION ID	SHIP VIA	PACKING LIST NO	REQ SHIP DATE	SHIP DATE
EN	4KM	LU	PPD:	47887	10/26/2011	11/11/2011

ITEM ID	UNIT	BIN	ORDERED	SHIPPED	BACKORDERED
1020-0089-01D5 HYDROGEL BULK BAG 01D5 17 x 2750# bulk bags LOT #:11041132 LOADED BY: da JP TRUCKING #56	TONS	LU	23.38	23.36	.02
C OF A CERT OF ANALYSIS REQ Send to kandromalos@geo-solutions.com	EACH	ZZ	1.00	1.00	.00

10:00A
11/14/11

Lot # _____

Shipped From: Wyo-Ben Thermopolis Plant, 781 Black Mountain Road, Thermopolis, WY 82443, Phone: 307.864.2707

Subject to Section 7 of conditions, if this shipment is to be delivered to the consignee without recourse on the consignor, the consignor shall sign the following statement. The carrier shall not make delivery of this shipment without payment of freight and all other lawful charges.

x Jamie Vaughn Date 11/11/11 Time 11:47 Signature/Time of Consignor (Wyo-Ben)

Received in Apparent Good Order x Matt Cardwell Trk/Trl # 56/56A

IES Drilling Supply
104 East DeVore Street
Pearl City, IL 61062
800-388-2906.

(COD)

№ 009182

PO#

DATE | DAY

TIME

SHIPPED VIA

BILL TO: Geo-Solutions inc
Address: 1255 th Ave
City, State, Zip: New Kensington PA 15068

SHIPPED TO: Commonwealth Plant 2 Site
Address: 90 Seahorse drive
City, State, Zip: Waukegan IL 60085

QTY	UNIT	DESCRIPTION	UNIT PRICE	TOTAL PRICE	INV
400	ea	Bags Aqua Gel Gold Seal (48per) (8 Skids + 16)	8.28	3312 —	
		Tax		223 56	
		Shipping		120	
		Kenneth B. Andiamalo			
				3655 56	
		Vince 412-916-9216			
		Tab 814-547-3730		Pd	
		Master Card Ending in 4462 Exp 01/12			
		Auth # 073881			

PVC and Stainless Steel Screens, Bentonite Products,
Filter Sands, Flush Mount Manholes, Above Ground Protective Covers

Thank You

Shipper & Site Inventory Listing

Geo-Solutions Inc.

Send Invoice To:
Geo-Solutions Inc.
1250 Fifth Avenue
New Kensington, PA 15068

Phone: (724) 335-7273
Fax: (724) 335-7271

Freight Co. Name CH Robinson

Address

Phone ( )

Driver's Signature

Bill of Lading/P.O. No.

Quoted Rate	Rate	Agreed Charge
Hourly		$
Mileage		$
Trip/Load		$
Weight/Size		$

EQUIPMENT		MATERIALS & SUPPLIES	
Item#	Item Description	Units	Item Description
		17	Turbo Bags Bentonite

Delivery/Direction Instructions:

Rick Kunkel
(724) 518-6323

Date: 12-5-11 Project No. P-1111

SHIPPER Geo-Solutions

Address 846 Mahning Way
Cheswick, PA

Phone (724) 448-9324

Shipper's Signature

Date: Project No.

CONSIGNEE

Address

Phone ( )

Consignee's Signature

<< PACKING LIST >>

WYO-BEN, INC.
PO BOX 1979
BILLINGS, MT 59103-1979
(406)-652-6351

BATCH CODE	ORDER NO	ORDER DATE	PAGE
LU	00064778	10/26/2011	1

CUSTOMER PO NUMBER
P-554

SHIP TO
GEO-SOLUTIONS / OMC #2 SITE
90 SEA HORSE DRIVE
RICK KRUKI @724 518 6323 OR DANIEL RUFFING
@724 335 7273
WAUKEGAN, IL 60085

SOLD TO
20385
GEO-SOLUTIONS, INC
1250 FIFTH AVE
NEW KENSINGTON, PA 15068

SLS 1	SLS 2	LOCATION ID	SHIP VIA	PACKING LIST NO	REQ SHIP DATE	SHIP DATE
EN	4KM	LU	PPD:	48546	10/26/2011	12/5/2011

ITEM ID	UNIT	BIN	ORDERED	SHIPPED	BACKORDERED
1020-0089-01D5 HYDROGEL BULK BAG 01D5 17 x 2750# bulk bags LOT #:11101132 LOADED BY:TF MOELLERS-STEVE LEI TRUCKING #40	TONS	LU	23.38	23.36	.02
C OF A CERT OF ANALYSIS REQ Send to kandromalos@geo-solutions.com	EACH	ZZ	1.00	1.00	.00

Lot # _____

Shipped From: Wyo-Ben Thermopolis Plant, 781 Black Mountain Road, Thermopolis, WY 82443, Phone: 307.864.2707

Subject to Section 7 of conditions, if this shipment is to be delivered to the consignee without recourse on the consignor, the consignor shall sign the following statement. "shall not make delivery of this shipment without payment of freight and all other lawful charges.

x Jane Vaughn Date 12-5-11 Time 12:30 Signature/Time of Consignor (Wyo-Ben)

Received in Apparent Good Order Steve R. Moelkers Trk/Trl # 40 16

As-Built Column Layout

Geo-Solutions
Soil and Groundwater Problems Solved.

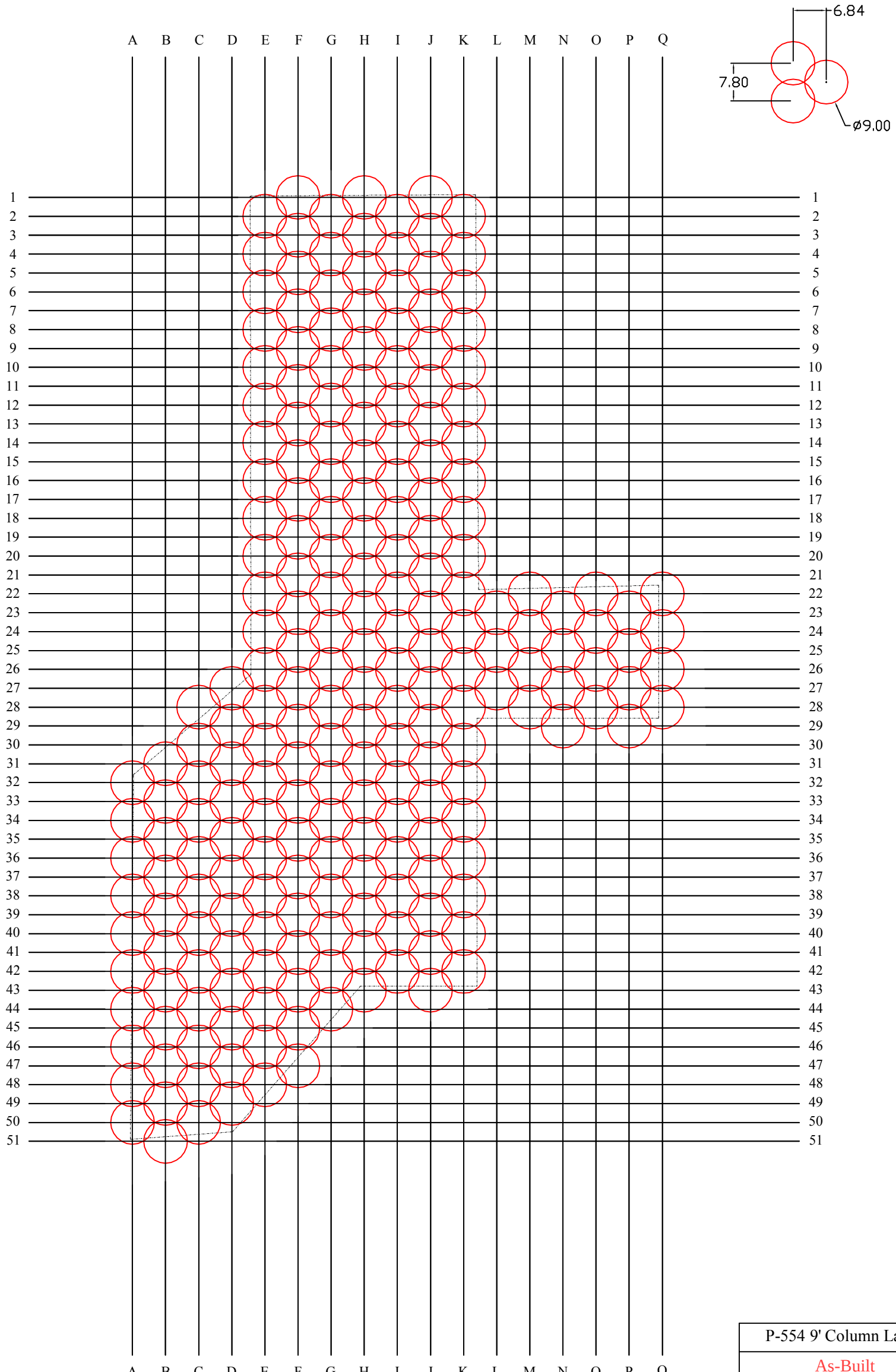

224 Columns

P-554 9' Column Layout
As-Built
Drawn by: DR
Page 1 of 1

Control Points Relative to Soil Mixing Column Centerpoints

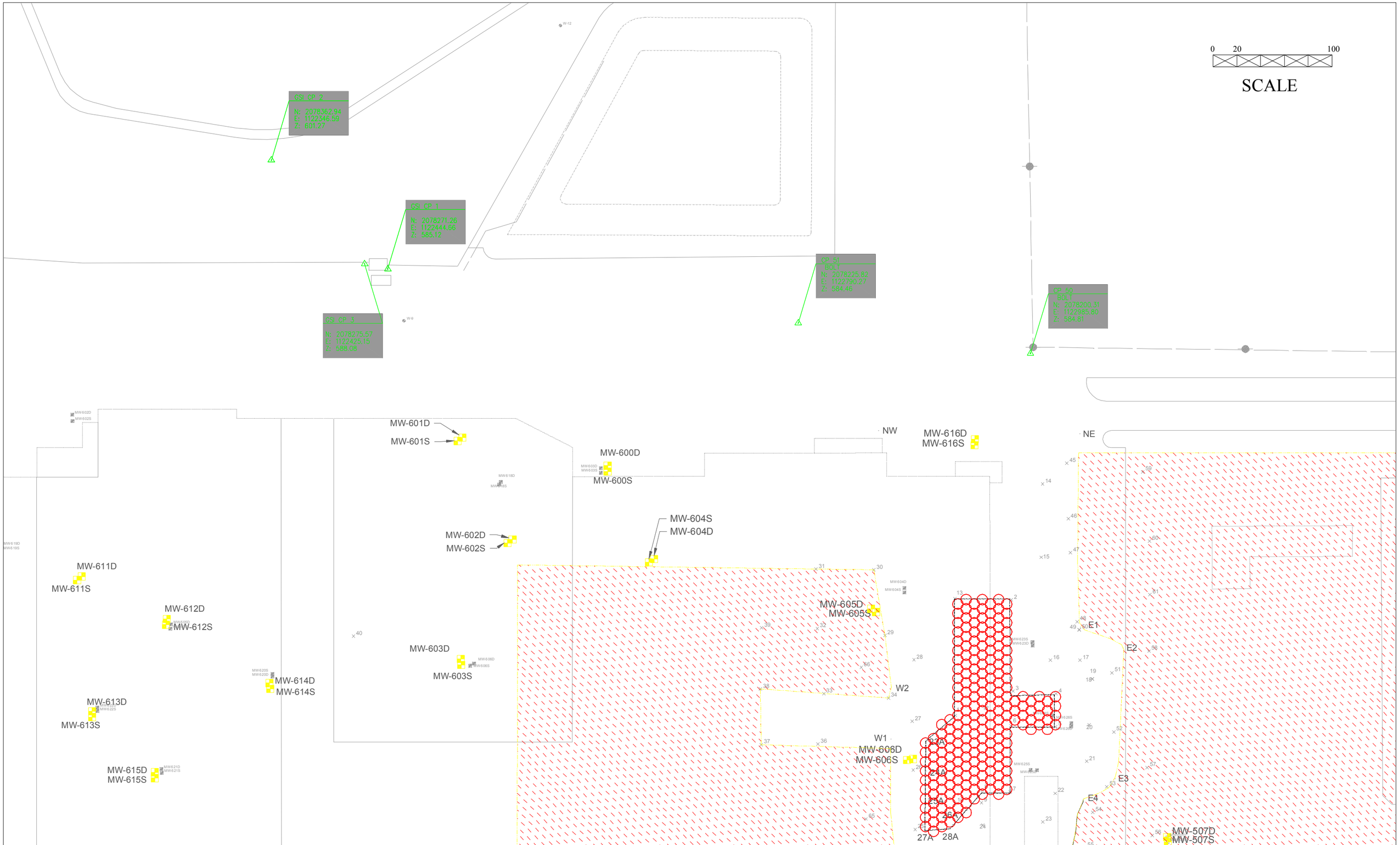

Geo-Solutions

Date: 12/20/2011
Drawn by: D. Ruffing
Checked by: K. Andromalos

OMC Plant 2 Superfund Site

Survey Control Points Relative to Soil Mixing Column Centerpoints

Notes: Survey control points CP50, CP51, GSI CP1, GSI CP2, and GSI CP3 are all bolts. Descriptions and photographs of the points are included in GSI's Closeout Report

Control Points Relative to Soil Mixing Extents

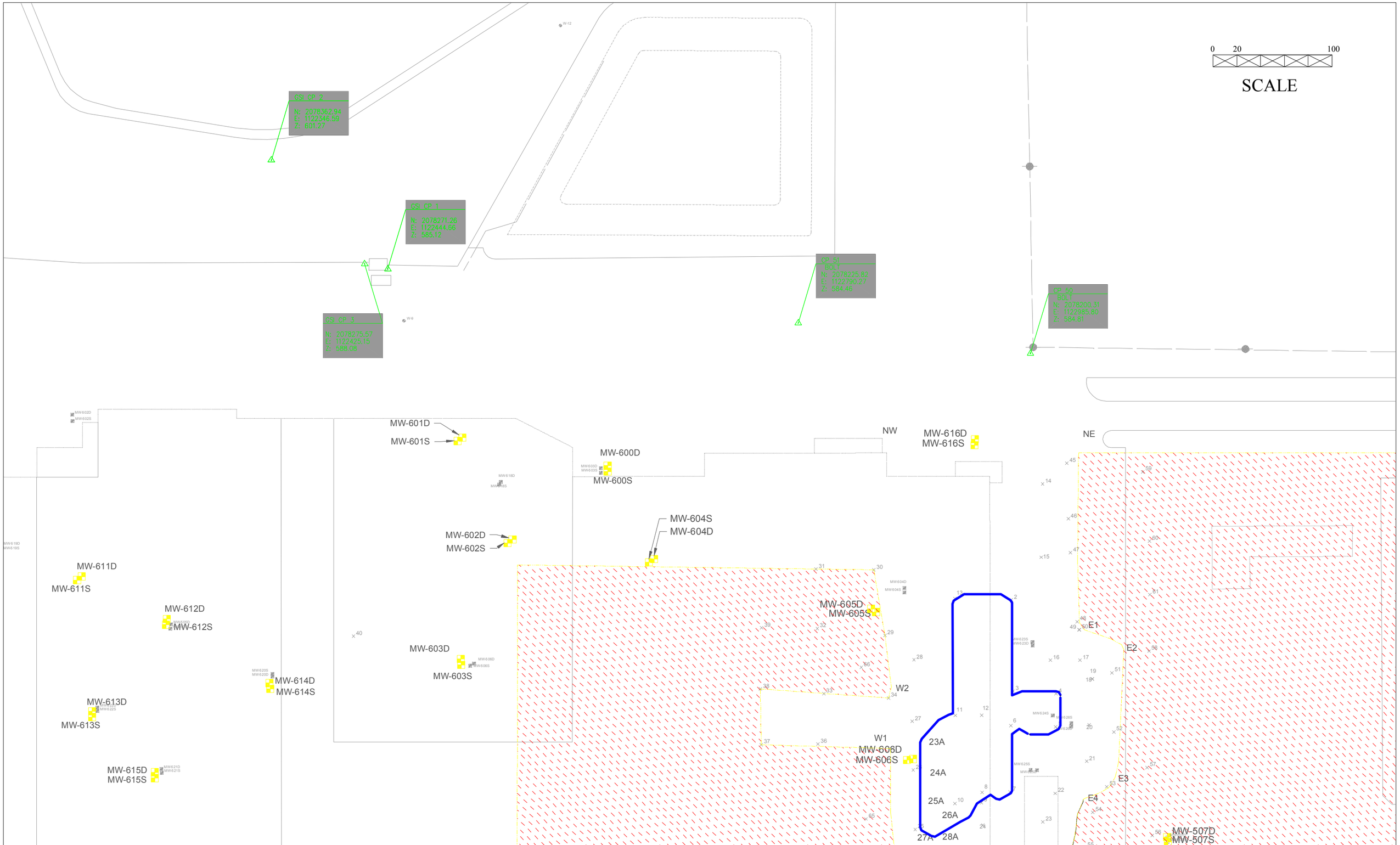

Geo-Solutions

Date: 12/20/2011
Drawn by: D. Ruffing
Checked by: K. Andromalos

OMC Plant 2 Superfund Site

Survey Control Points Relative to Soil Mixing Maximum Extents (Blue)

Notes: Survey control points CP50, CP51, GSI CP1, GSI CP2, and GSI CP3 are all bolts. Descriptions and photographs of the points are included in GSI's Closeout Report

Construction Photographs

11/14/2011

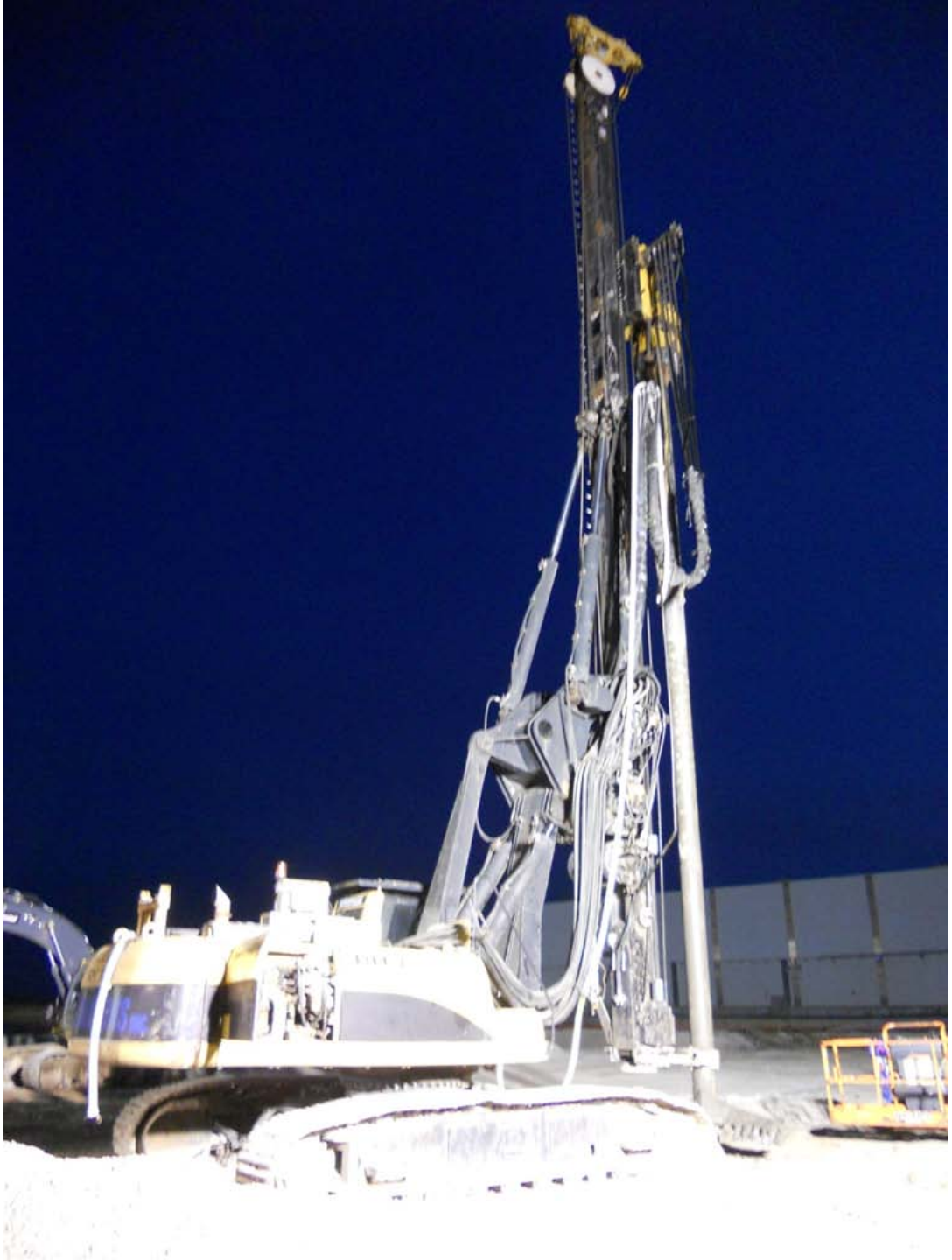

11/15/2011 Photos

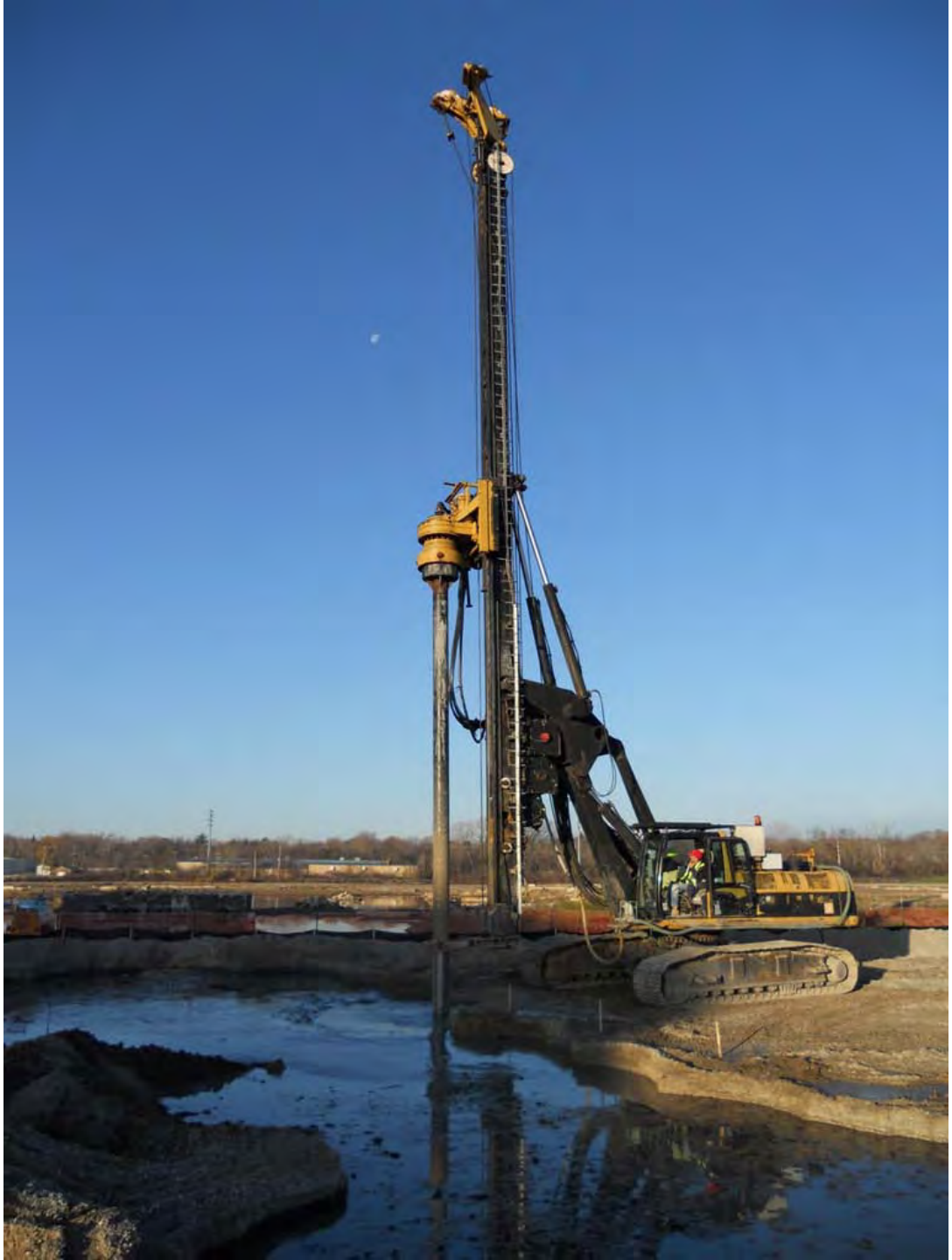

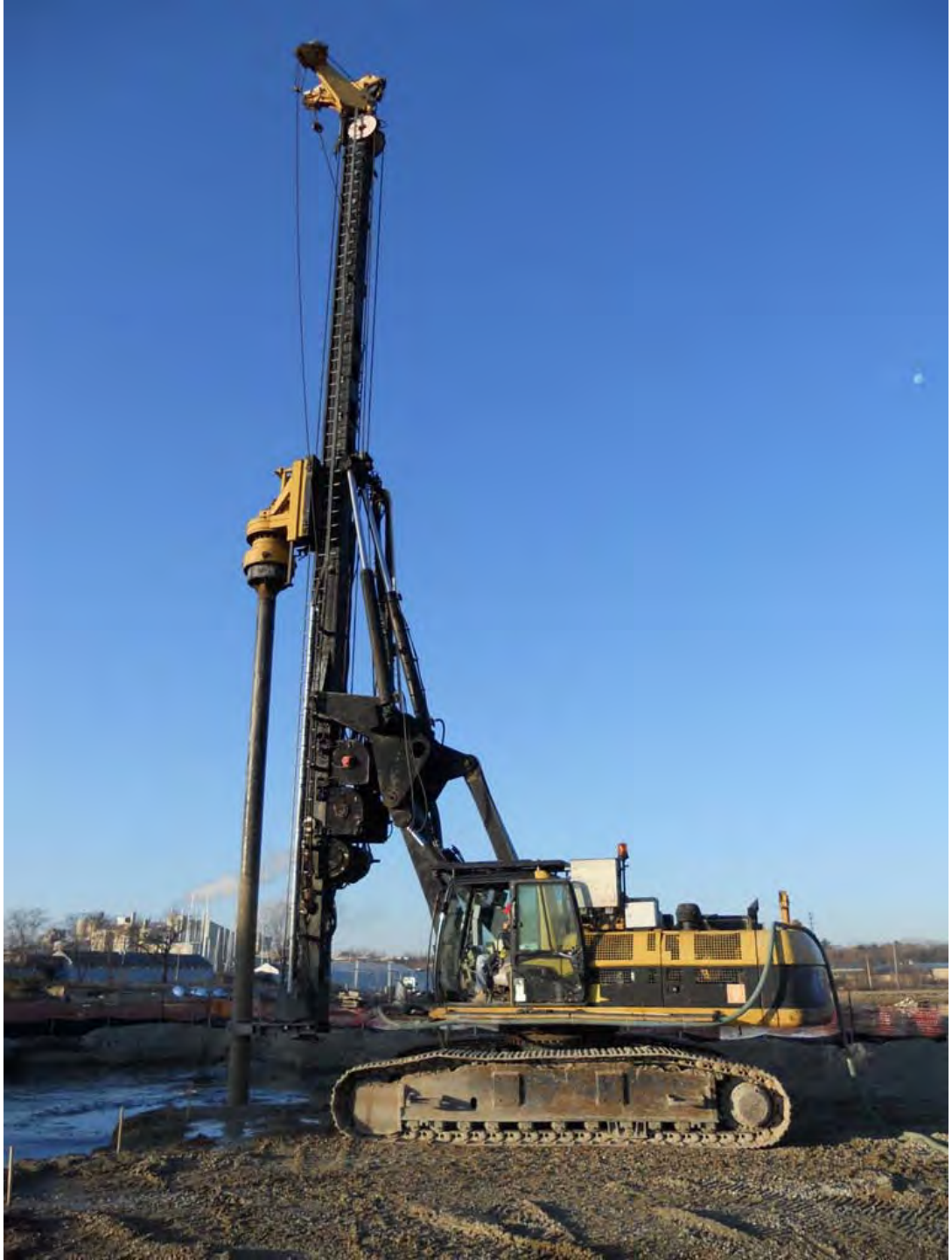

11/17/2011

Allmand

DIESEL
DANGER
AUTHORIZED
PERSONNEL ONLY
FLAMMABLE
NO
SMOKING
STOP ENGINE

NO
SMOKING
DIESEL

ASSEMBLY
AREA
2

DANGER
EXCLUSION ZONE
PROPER PPE REQUIRED

DANGER
EXCLUSION ZONE
PROPER PPE REQUIRED

Allmand

Allmand

Geo-Solutions

ADLE
1-800-421-
www.adlertankrenta

ADLER
1-800-421-7471

SABRE

DEERE

Hertz Equipment Rental
200D
LC
Hertz

Hertz Equipment Rental
246 10 0127

741

11/22/2011

Geo-Solutions

Geo Solutions

ADLER
00-421-7471
w.adlertankrentals.com

KNAACK

MT 24

ADLER
800-421-7471

EQUIPMENT RENTALS
Burris
EQUIPMENT

ADLER
1-800-421-
Burris
EQUIPMENT
MACKER

Hertz

SKYTRAK

11-28-2011

EQUIPMENT RENTALS
Burris
EQUIPMENT
WARNING
HEARING PROTECTION
REQUIRED WHEN PUMP IS
RUNNING
TOWING INSTRUCTIONS
ABSCHLEPPINSTRUKTIONEN
INSTRUCCIONES DE REMOLQUE
INSTRUCTIONS DE REMORQUAGE

DELMAG RH 18

DELMAG RH 18

ADLER
1-800-421-7471
www.adlertankrentals.com

ADLER
1-800-421-7471
www.adlertankrentals.com

12-2-2011

BEST

EP7045

EP704
BAKER

EP

BEST

BEST

ADLER
1-800-421-7471

Geo-Solutions

Heritz

800.781.1570

JOHN DEERE
DEERE
Hertz Equipment Rental

DELMAG RH 18

DELMAG

DELMAG RH 18

DELMAG RH 18

DELMAG RH 10

DELMAG RH 18

12/7/2011

NO
TRESPASSING
VIOLATORS
WILL BE
PROSECUTED

AUTHORIZED PERSONNEL ONLY
ALL VISITORS SIGN IN AT THE CH2M HILL TRAILER
SAFETY
IS NO ACCIDENT IT BEGINS HERE!
THINK SAFETY!
BE CAREFUL - EXPECT THE UNEXPECTED!

AUTHORIZED
PERSONNEL ONLY
ALL VISITORS
SIGN IN AT THE
CH2M HILL
TRAILER

JLG LIFT

CAUTION
Hertz

ASSEMBLY
AREA
2

ASSEMBLY
AREA
2

LER
21-7471
krentals.com

12/9/2011

Great Dane

SKYTRAK
4JN5891

12/12/2011

OVERSIZE LOAD

12/13/2011

7045
JLG
SKYTRAK
8042

SAFETY
THINK SAFETY!

JLG
RS663
8042

Hertz Equipment Rental
JOHN DEERE
200D
LC
246 10 0127
1-888-777-2700
Hertz Equipment Rental

JOHN DEERE
DEERE
246 10 0127
Hertz Equipment Rental

JOHN DEERE
Hertz Equipment Rental
DEERE
246 10 0127
200D
LC
Hertz
Equipment Rental
888-777-2700
Equipment Rental

CUSTOMER RESPONSIBILITY
NOTICE
PRIOR TO PICKUP BY BAKER TANKS THIS TANK MUST BE CLEANED AND RINSED
TANK MUST BE FREE OF ALL TRACES OF DIRT, MUD, SILT OR LIQUID
FOR MORE INFORMATION CALL 1-(800) BAKER-12
VALVE BOLTS MUST BE TIGHTENED TO, BUT NOT EXCEED, 25 LBS. TORQUE.
WARNING
DO NOT ALTER THIS TANK
WARNING
(800) BAKER12
NOTICE
150°F
MAXIMUM
OPERATING TEMPERATURE

ILLINOIS ENVIRONMENTAL PROTECTION AGENCY
UNITED STATES ENVIRONMENTAL PROTECTION AGENCY
CH2MHILL
United States Environmental Protection Agency
Region 5 – Office of Superfund
OMC Plant 2 Site
90 Sea Horse Drive
Waukegan, IL 60085
For entry when gate is unattended call: 262-416-8528
Geo-Solutions
Soil & Groundwater Problems Solved.
HIS
CONSTRUCTORS, INC.

IEPA
OUTBOARD MARINE CORPORATION
PLANT 2 REMEDIATION PROJECT
SUITRAC
HIS
SAFETY

OMC WAUKEGAN
90 SEA HORSE DR.
IEPA
United States Environmental Protection Agency
Region 5 - Office of Superfund
OUTBOARD MARINE CORPORATION
PLANT 2 REMEDIATION PROJECT
The project has been funded by the American Recovery and Reinvestment Act and
from the Illinois Environmental Protection Agency (IEPA).
Further information concerning the project can be obtained from Recovery.gov.
Brandenburg
ST SulTRAC
MHILL
HIS
ONSTRUCTORS, INC.

Autocad Drawings

PLAT OF TOPOGRAPHICAL SURVEY

FINAL SITE SURVEY – WAUKEGAN, IL

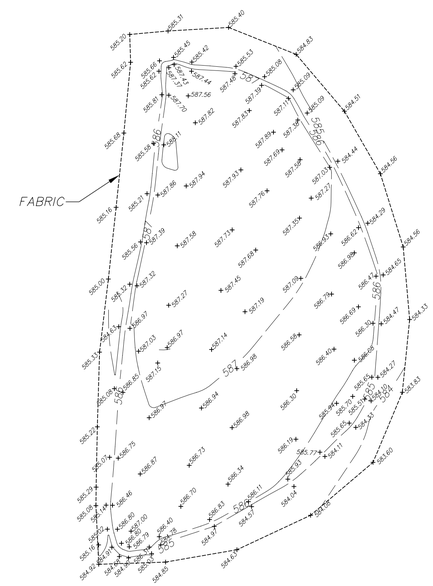

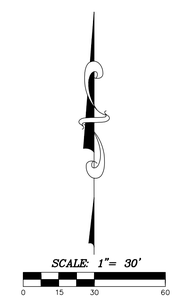

AREA SURVEYED

23,880.78 SQ. FT., OR 0.548 ACRES

BENCH MARKS

CP 1	N: 2078271.26	E: 1122444.66	ELEVATION=585.12 FEET
CP 2	N: 2078362.94	E: 1122346.59	ELEVATION=601.27 FEET
CP 3	N: 2078275.57	E: 1122425.15	ELEVATION=588.08 FEET
CP 50	N: 2078200.31	E: 1122985.80	ELEVATION=584.81 FEET
CP 51	N: 2078225.82	E: 1122790.27	ELEVATION=584.46 FEET

STATE OF ILLINOIS)
) S.S.
COUNTY OF LAKE)

In behalf of Howard Surveying Co., Inc., we as Illinois Professional Land Surveyors do hereby certify that we have performed an asbuilt survey on the above described premises and that the plat hereon, drawn to a scale of 30 feet per 1 inch, is a true representation of said survey.

This professional service conforms to the current Illinois minimum standards for a topographical survey.

Dated at Beach Park, Lake County, Illinois this 28th day of March, A.D., 2012.

HOWARD SURVEYING CO., INC.

IL Professional Land Surveyor No. 2669
License Expires 11/30/12
Professional Design Firm No. 6315

Fieldwork Completed: MARCH 22, 2012
Client Name: GEO-SOLUTIONS, INC.
Address: 1250 FIFTH AVENUE
NEW KENSINGTON, PA 15068

HOWARD SURVEYING COMPANY, INC.
PROFESSIONAL ILLINOIS & WISCONSIN LAND SURVEYORS
37164 N. Green Bay Road, Beach Park, IL 60087
PH (847) 336-7780 FAX (847) 336-7785 EMAIL-PLSLAND@AOL.COM

DATE	REVISION
4/30/12	ADDED FABRIC AND AREA TO SURVEY