APPENDIX J

Core Summary Logs, Photographs, and
Chain-of-Custody Forms for Post-Construction Coring

DSOA POST-CONSTRUCTION CORE SAMPLES

Core Summary Log

Project: BP2 PC Coring
Project No: 0131320090.CRMN

Station: **SD-PCC009**

Maximum depth of retained sediment: 4.3 ft
Mudline elevation: -10.8 **ft MLLW**
Percent recovery (on-deck): 70%

	Core collection	Laboratory processing
Date:	11/25/2014	11/25/2014
Time:	11:19	14:20

Field Log: R. Gilmour
Summary Log: R. Gilmour

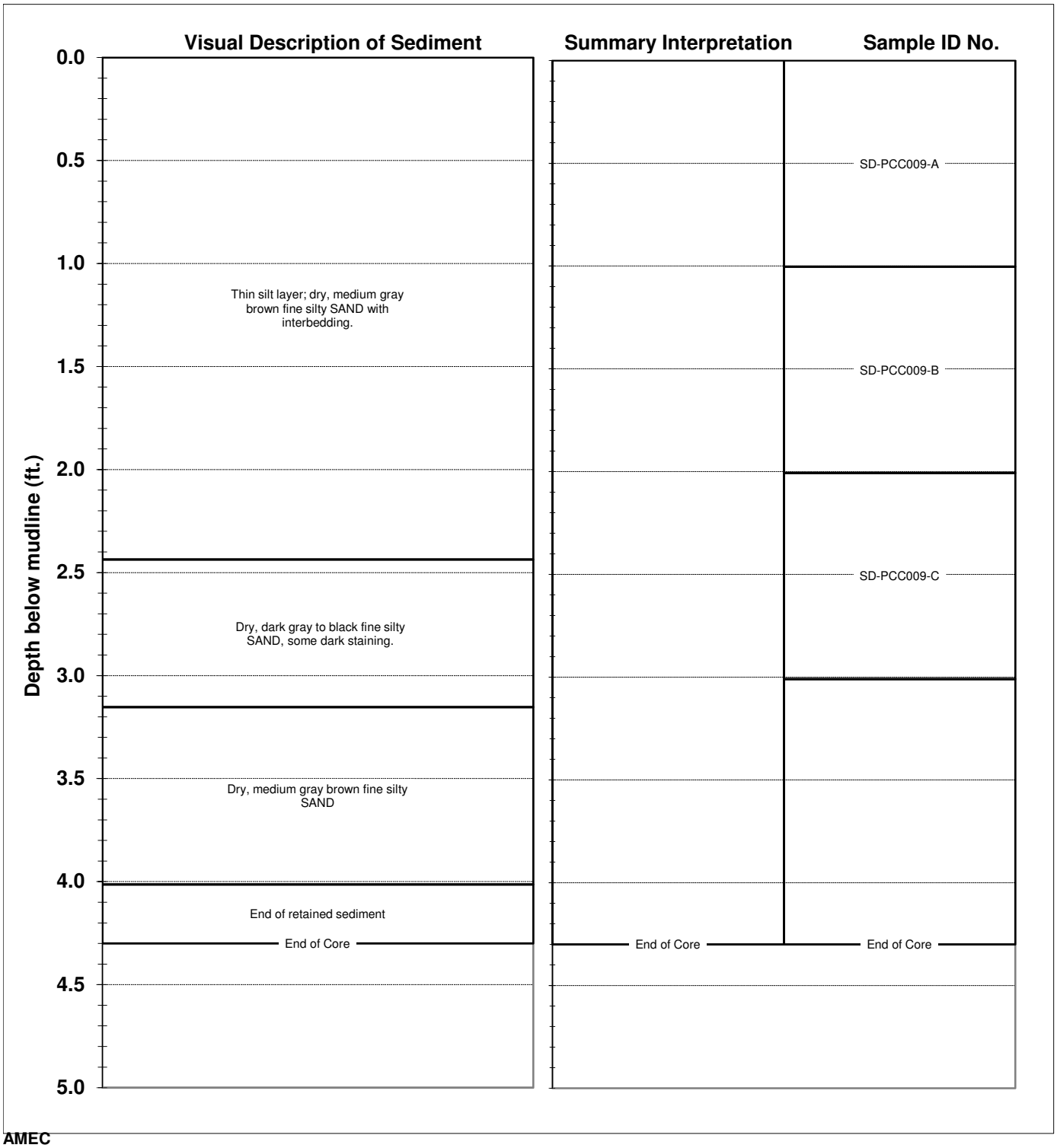

AMEC
3500 188th St SW Suite 601
Lynnwood, WA 98037
(425) 921-4000
fax (425) 921-4040

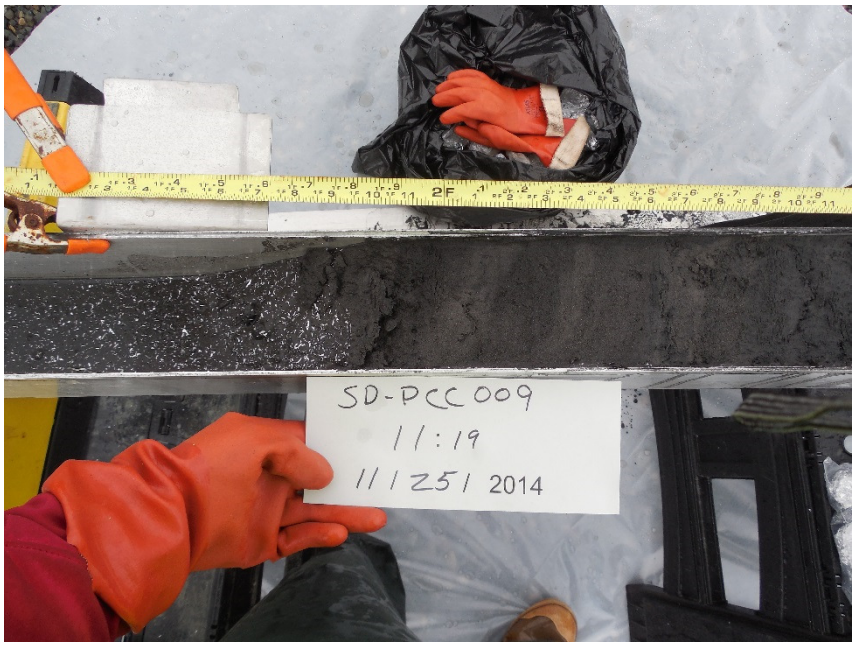

Station SD-PCC009

Station SD-PCC009

Station SD-PCC009

Core Summary Log

Project: BP2 PC Coring
Project No: 0131320090.CRMN

Station: **SD-PCC010**

Maximum depth of retained sediment: 4.2 ft
Mudline elevation: -25.5 **ft MLLW**
Percent recovery (on-deck): 64%

	Core collection	Laboratory processing
Date:	11/12/2014	11/12/2014
Time:	12:06	14:00

Field Log: R. Gilmour
Summary Log: R. Gilmour

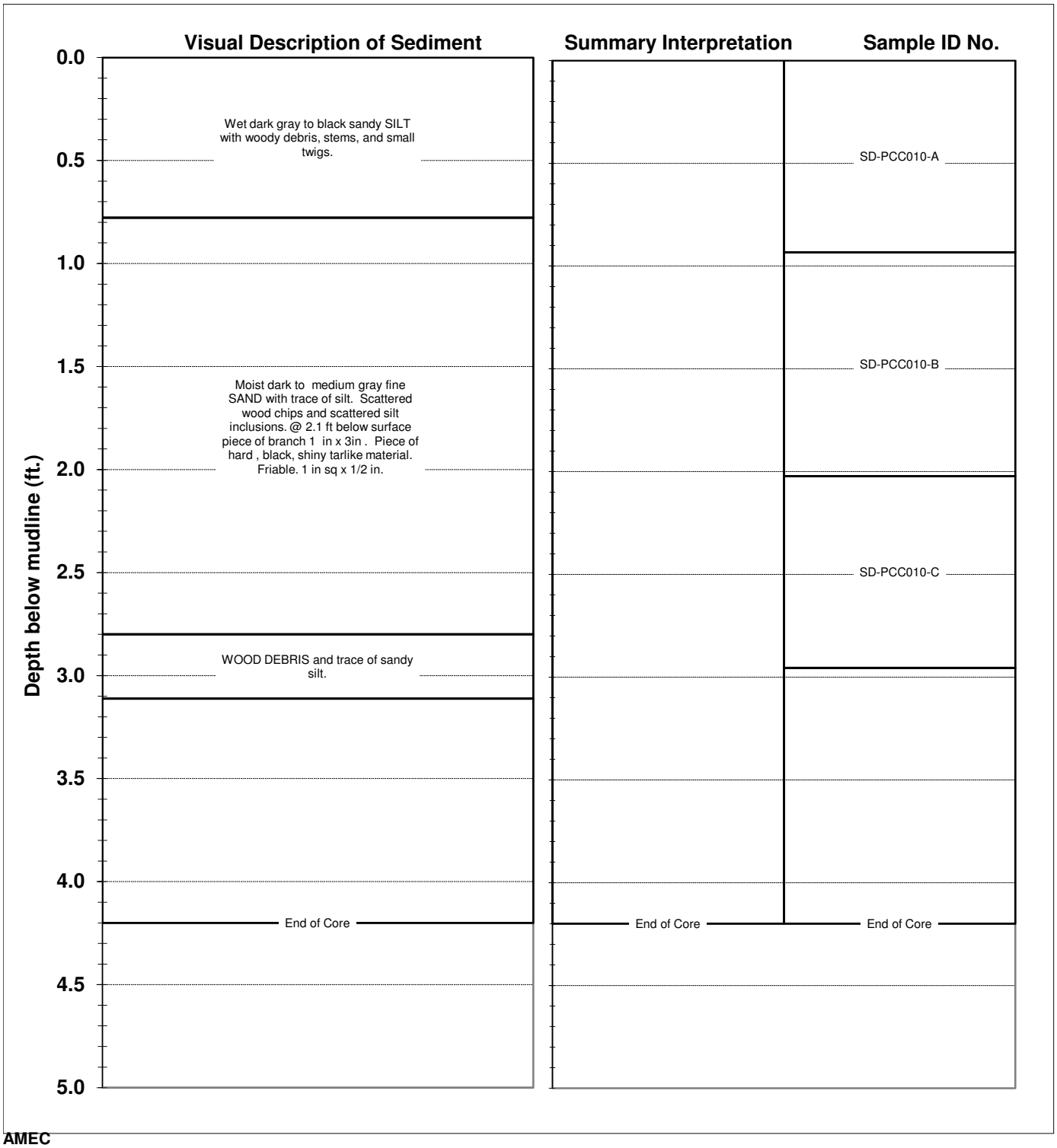

AMEC
3500 188th St SW Suite 601
Lynnwood, WA 98037
(425) 921-4000
fax (425) 921-4040

Station SD-PCC010

Station SD-PCC010

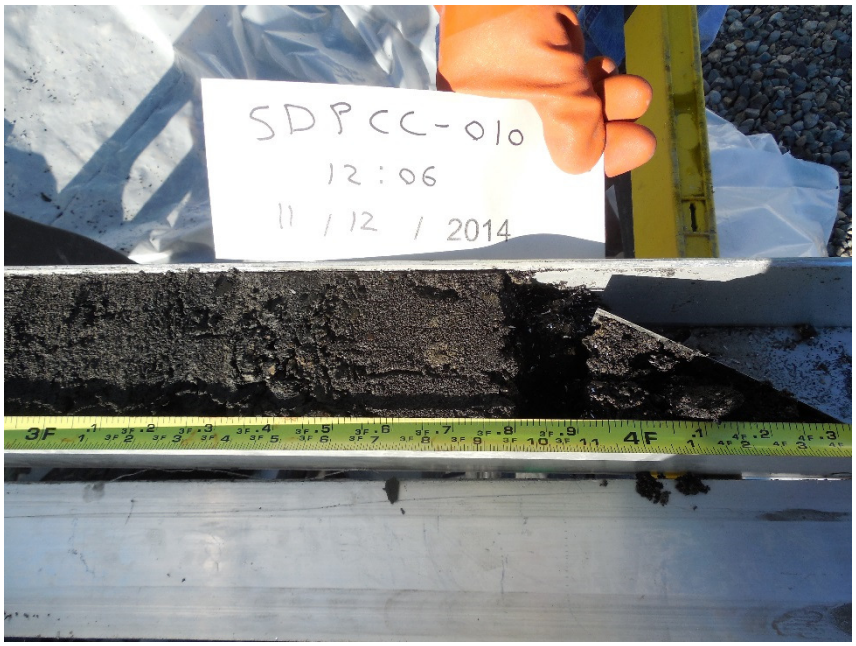

Station SD-PCC010

Core Summary Log

Project: BP2 PC Coring
Project No: 0131320090.CRMN

Station: **SD-PCC210**

Maximum depth of retained sediment: 4.3 ft
Mudline elevation: -26.8 **ft MLLW**
Percent recovery (on-deck): 72%

	Core collection	Laboratory processing
Date:	11/12/2014	11/12/2014
Time:	12:20	14:20

Field Log: R. Gilmour
Summary Log: R. Gilmour

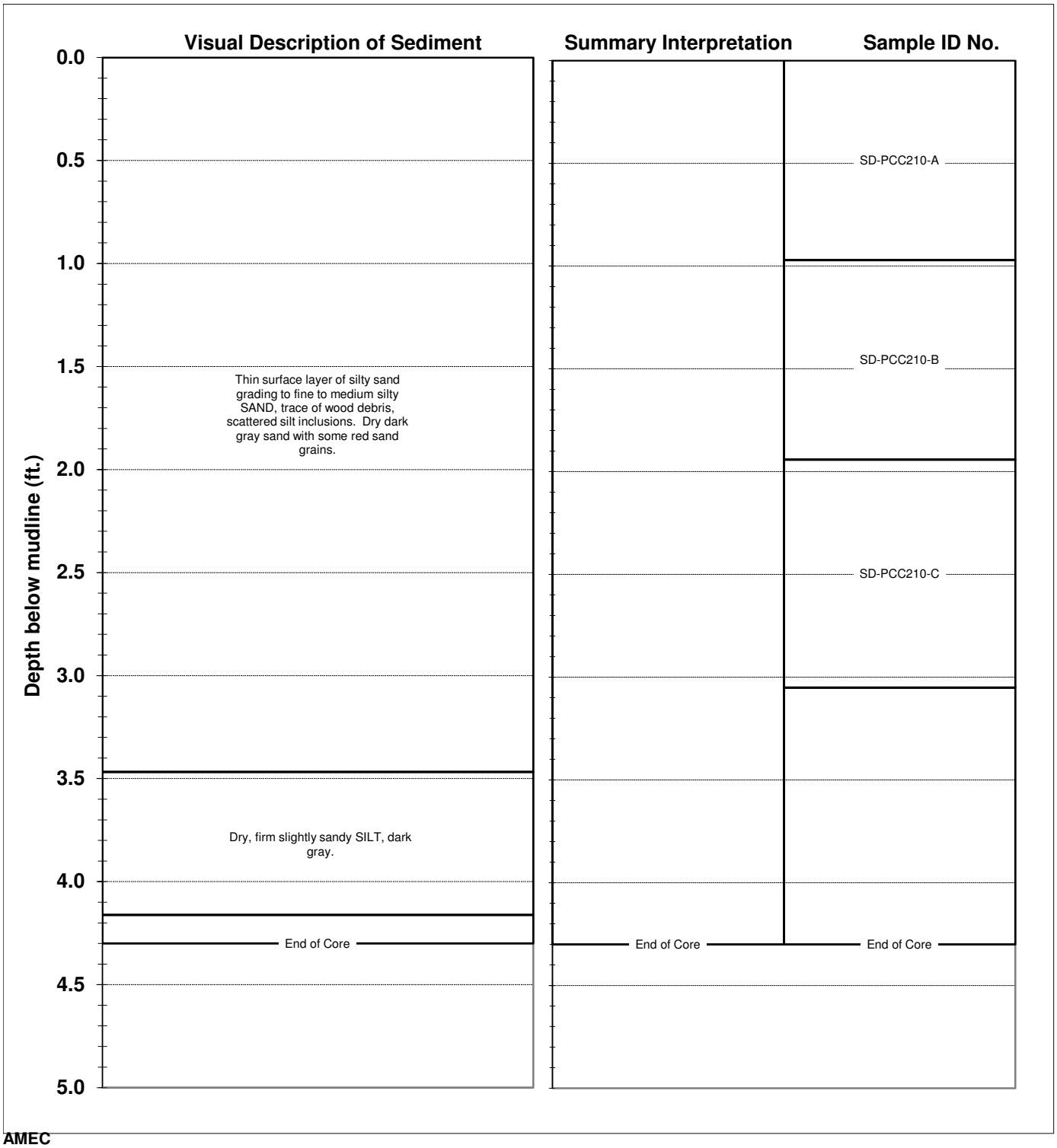

AMEC
3500 188th St SW Suite 601
Lynnwood, WA 98037
(425) 921-4000
fax (425) 921-4040

Station SD-PCC210

Station SD-PCC210

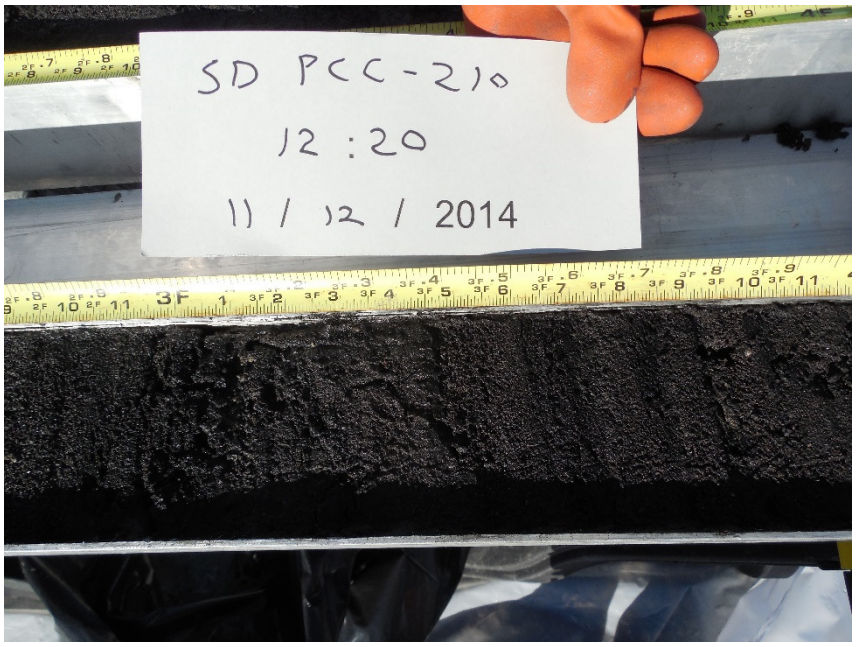

Station SD-PCC210

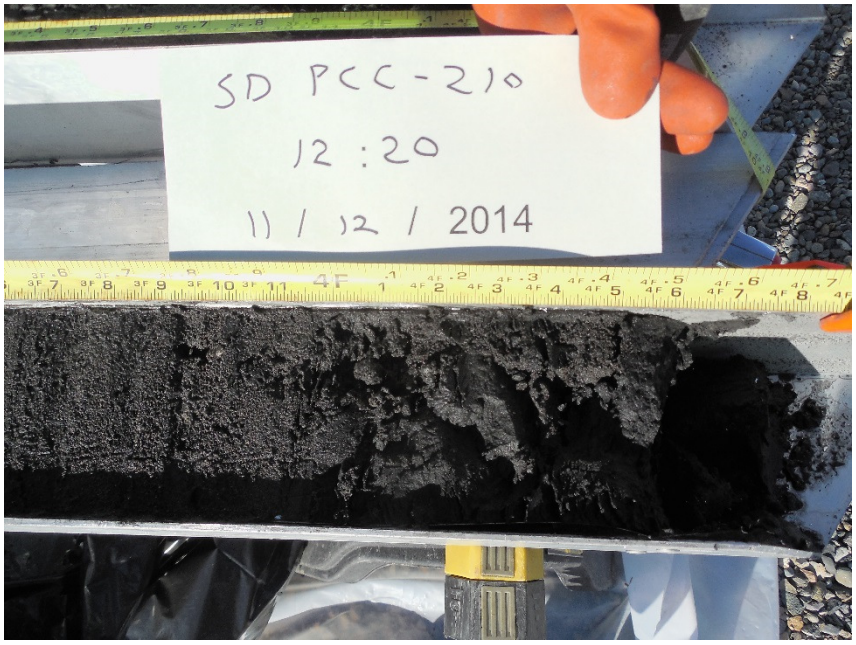

Station SD-PCC210

Core Summary Log

Project: BP2 PC Coring
Project No: 0131320090.CRMN

Station: **SD-PCC011**

Maximum depth of retained sediment: 4.5 ft
Mudline elevation: -8.0 **ft MLLW**
Percent recovery (on-deck): 51%

	Core collection	Laboratory processing
Date:	10/10/2014	10/10/2014
Time:	15:01	16:10

Field Log: J. Bellamy
Summary Log: R. Gilmour

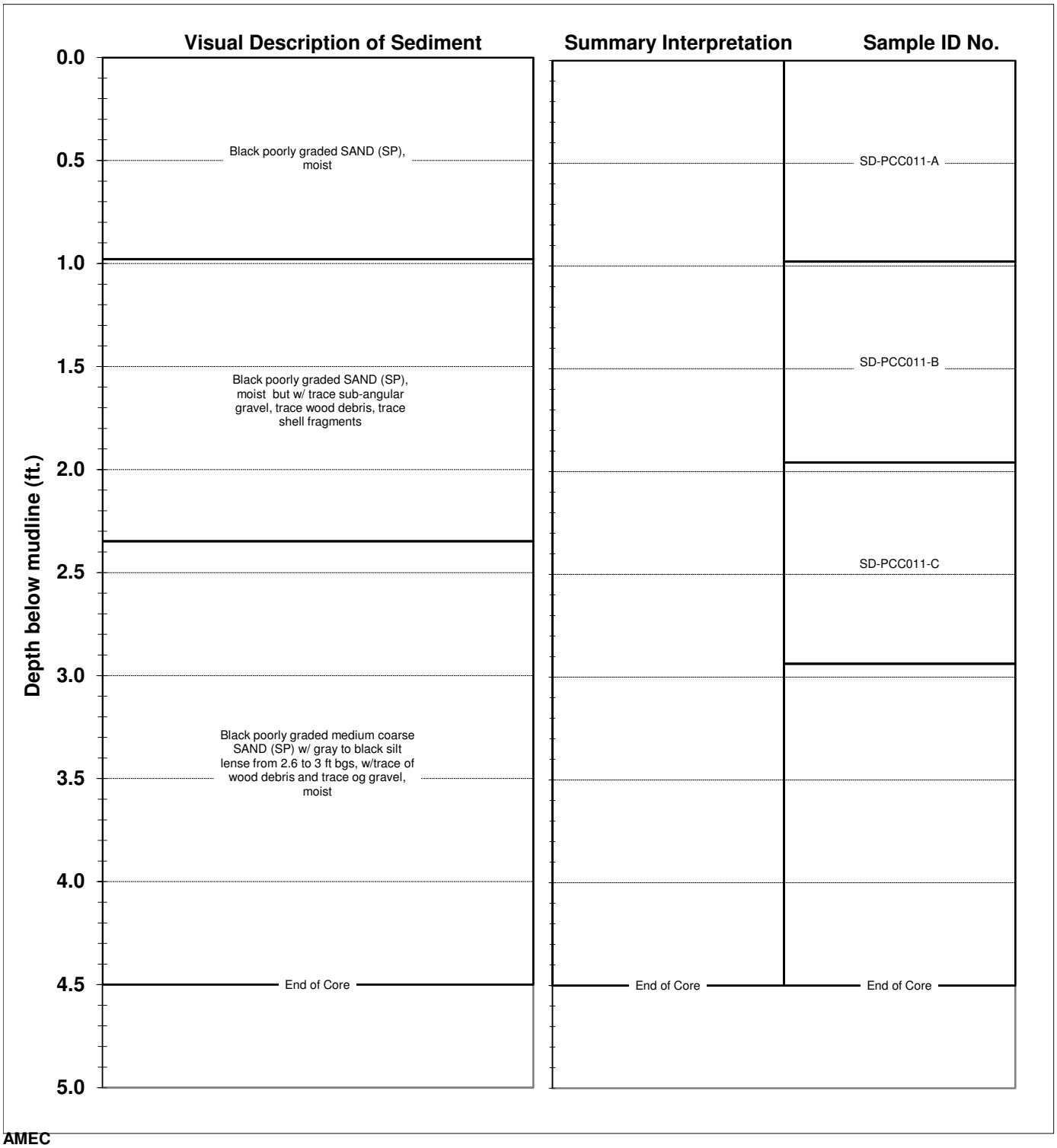

AMEC
3500 188th St SW Suite 601
Lynnwood, WA 98037
(425) 921-4000
fax (425) 921-4040

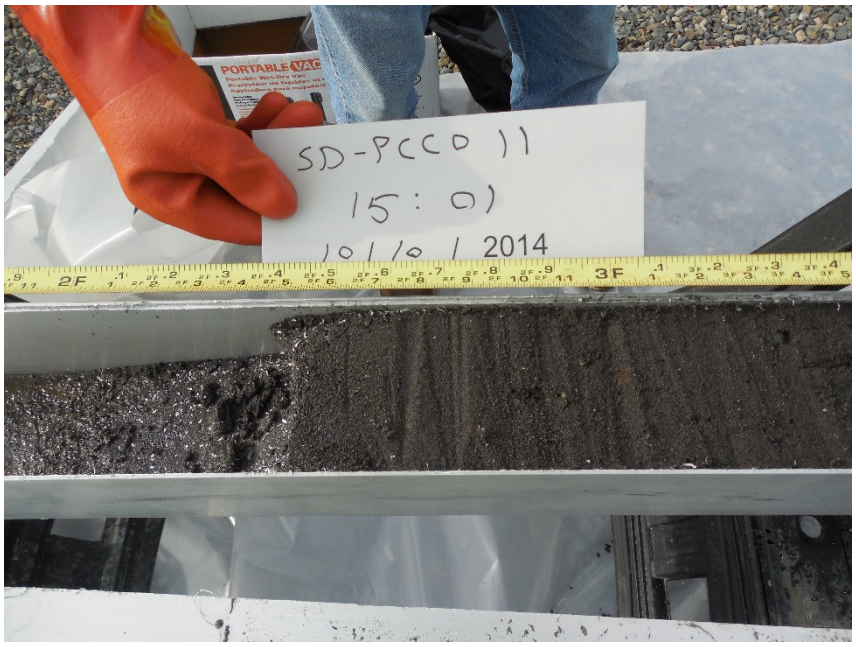

Station SD-PCC011

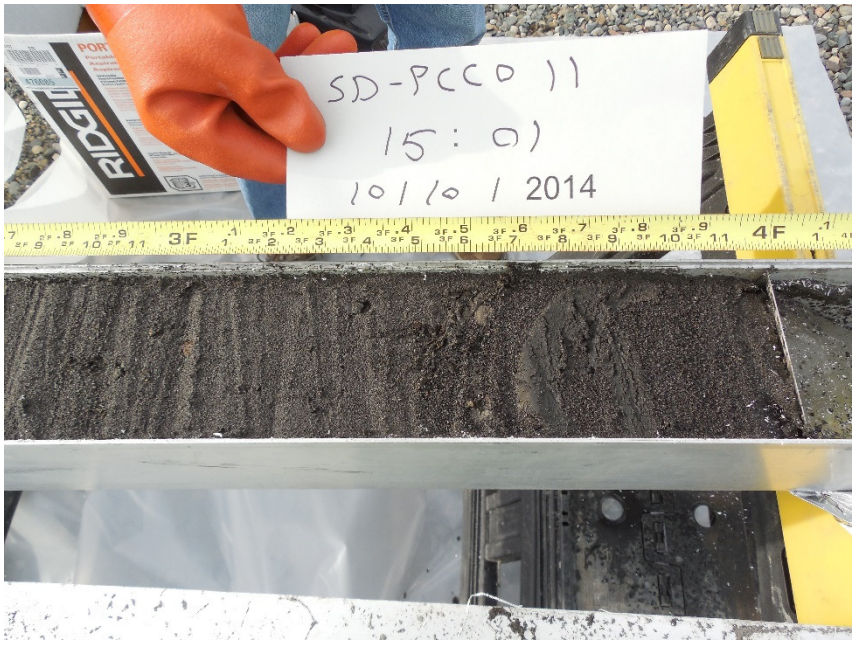

Station SD-PCC011

Core Summary Log

Project: BP2 PC Coring
Project No: 0131320090.CRMN

Station: **SD-PCC015**

Maximum depth of retained sediment: 4.4 ft
Mudline elevation: -14.5 **ft MLLW**
Percent recovery (on-deck): 66%

	Core collection	Laboratory processing
Date:	1/7/2015	1/7/2015
Time:	12:49	15:00

Field Log: R. Gilmour
Summary Log: R. Gilmour

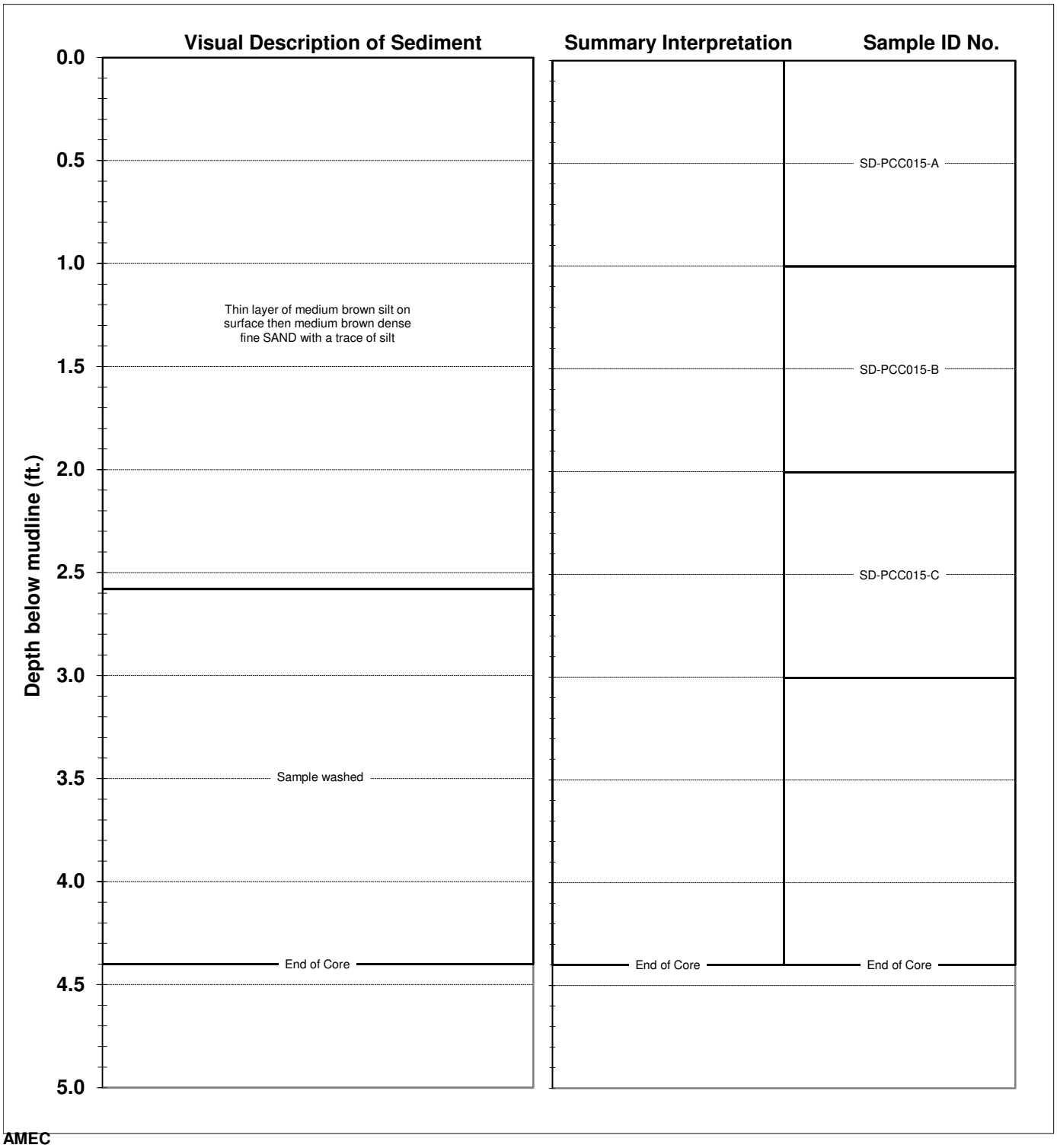

AMEC
3500 188th St SW Suite 601
Lynnwood, WA 98037
(425) 921-4000
fax (425) 921-4040

Station SD-PCC015

Station SD-PCC015

Station SD-PCC015

SLIP 4 POST-CONSTRUCTION CORE SAMPLES

Core Summary Log

Project: BP2 PC Coring
Project No: 0131320090.CRMN

Station: **SD-PCC016**

Maximum depth of retained sediment: 4.0 ft
Mudline elevation: -18.2 **ft MLLW**
Percent recovery (on-deck): 73%

	Core collection	Laboratory processing
Date:	2/20/2015	2/20/2015
Time:	11:15	13:05

Field Log: R. Gilmour
Summary Log: R. Gilmour

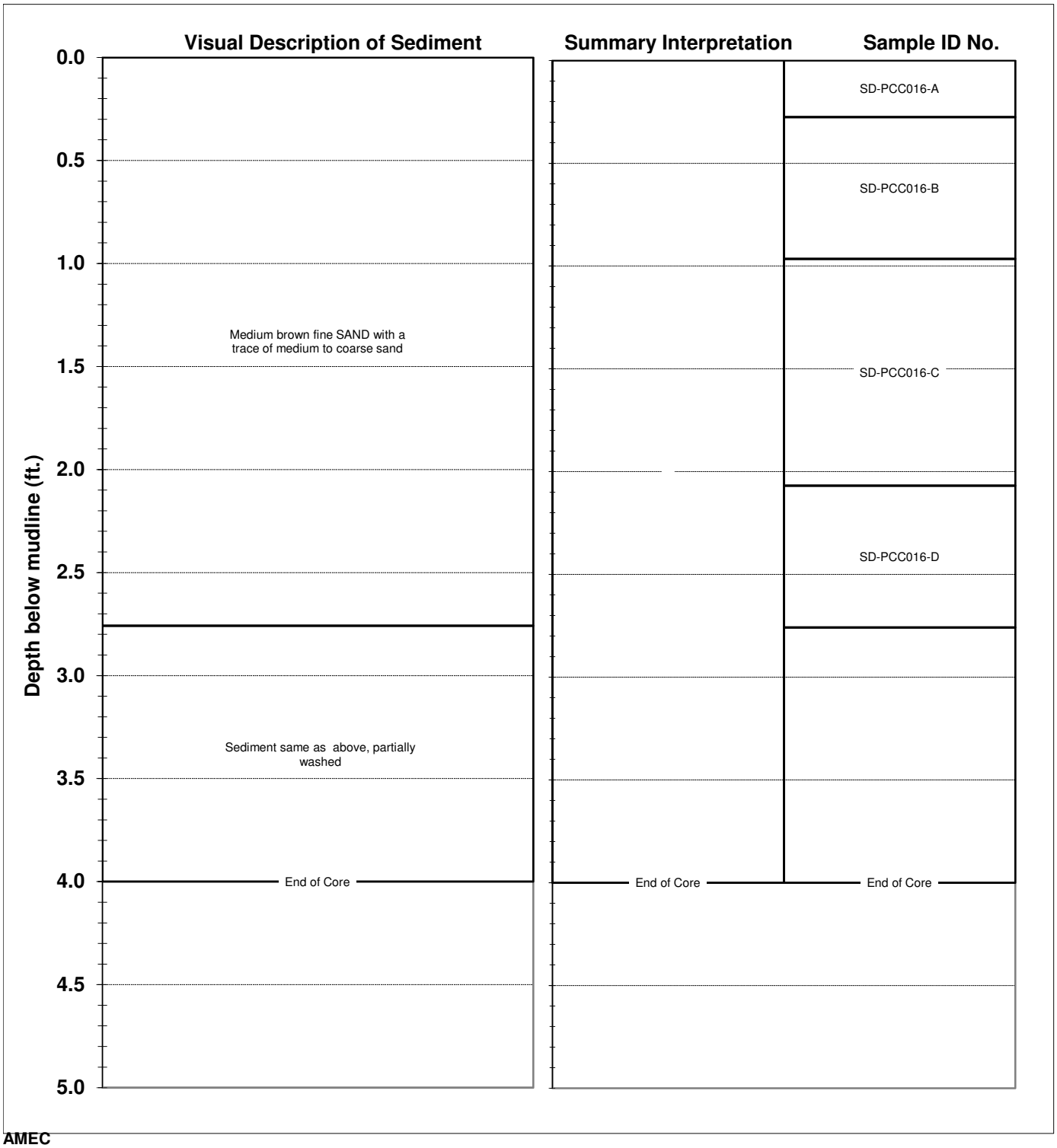

AMEC
3500 188th St SW Suite 601
Lynnwood, WA 98037
(425) 921-4000
fax (425) 921-4040

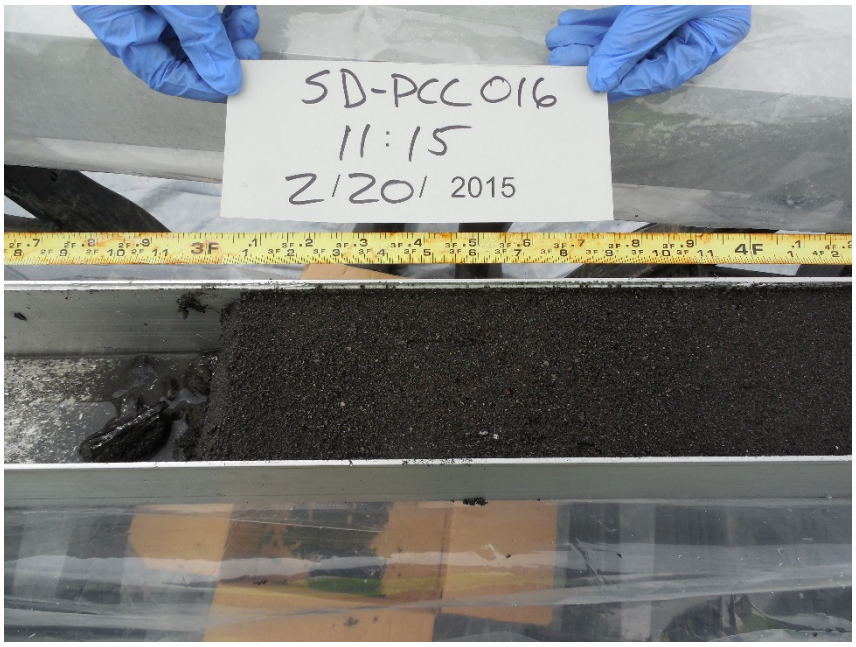

Station SD-PCC016

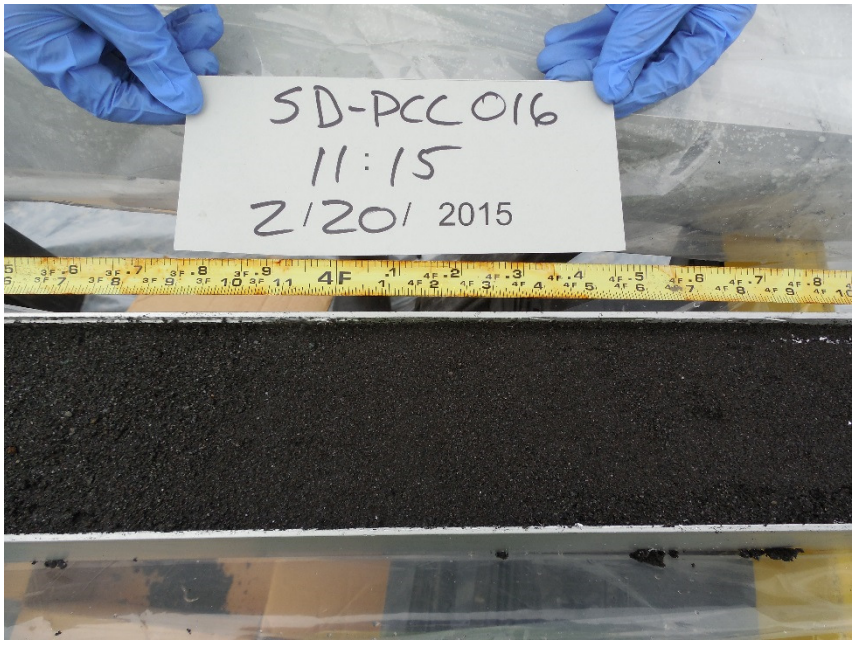

Station SD-PCC016

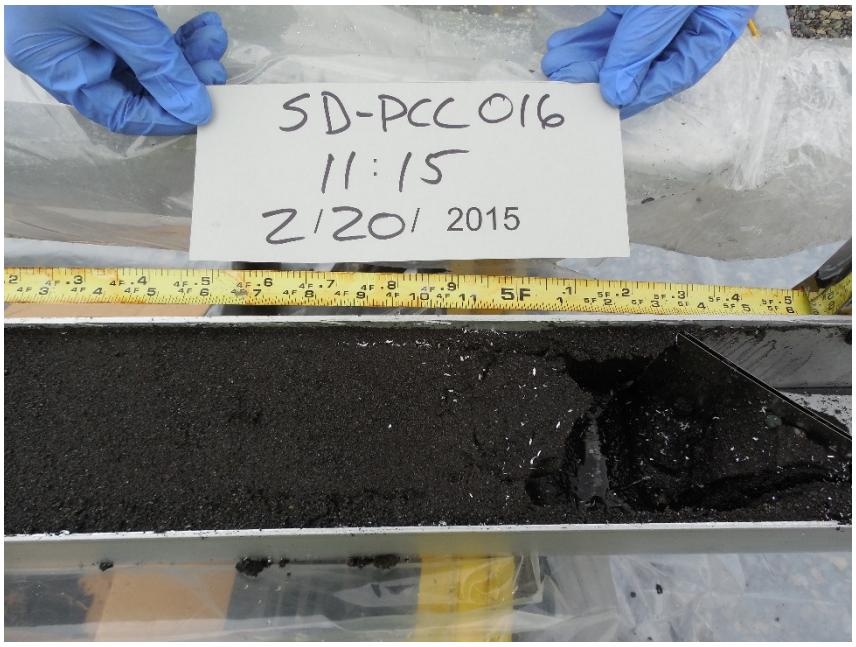

Station SD-PCC016

Core Summary Log

Project: BP2 PC Coring
Project No: 0131320090.CRMN

Station: **SD-PCC017**

Maximum depth of retained sediment: 4.6 ft
Mudline elevation: -19.1 **ft MLLW**
Percent recovery (on-deck): 72%

	Core collection	Laboratory processing
Date:	2/20/2015	2/20/2015
Time:	10:32	13:30

Field Log: R' Gilmour
Summary Log: R' Gilmour

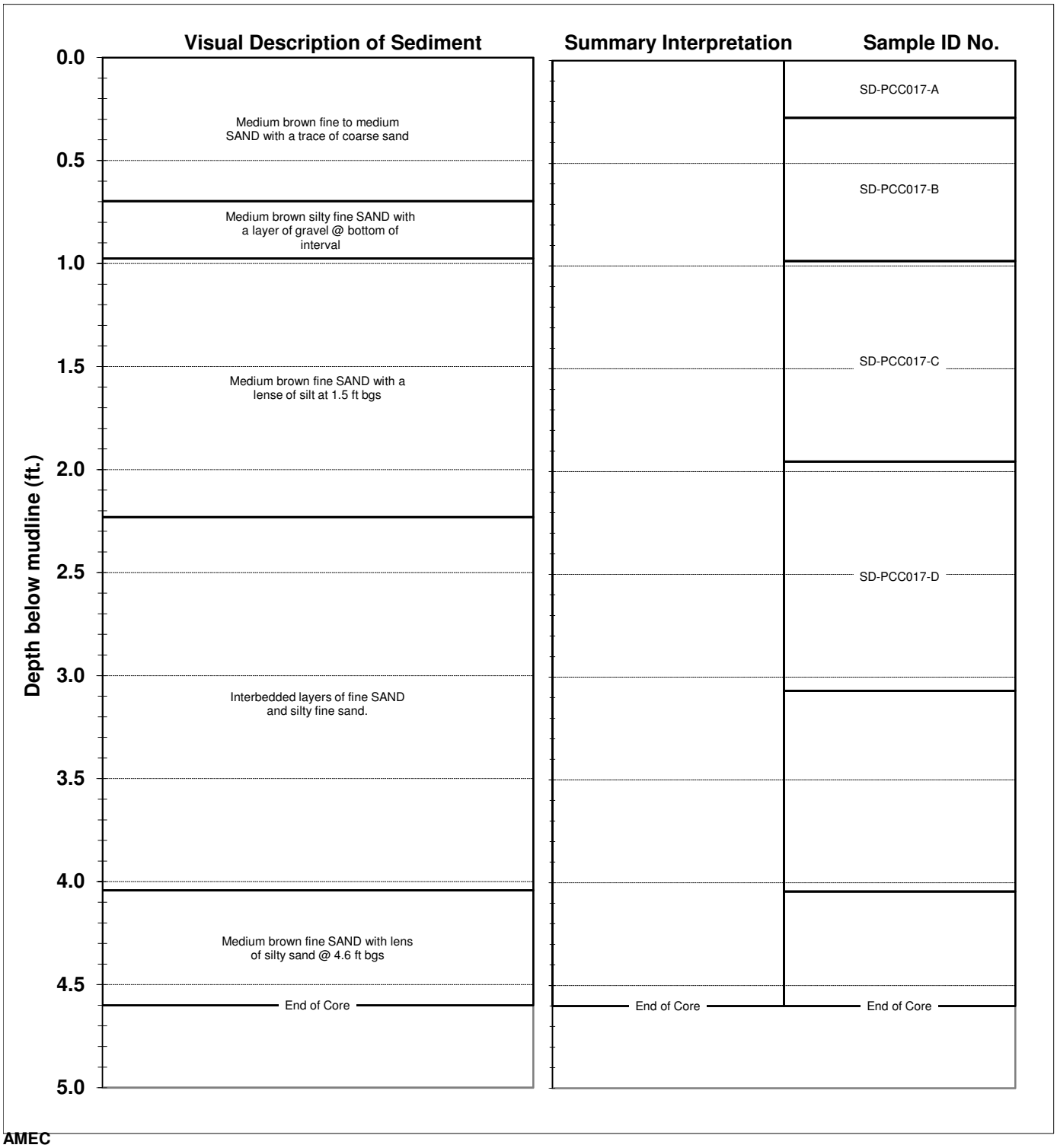

AMEC
3500 188th St SW Suite 601
Lynnwood, WA 98037
(425) 921-4000
fax (425) 921-4040

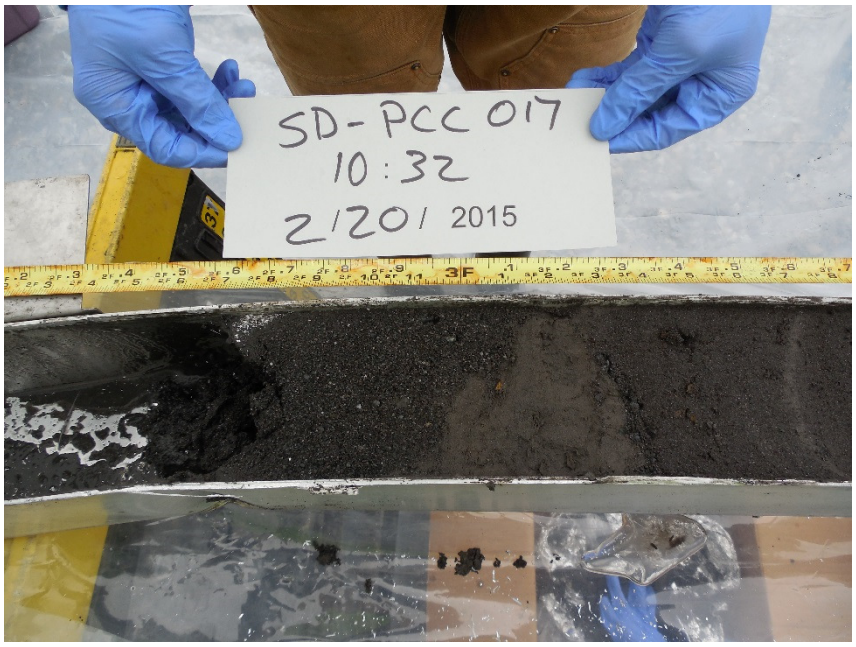

Station SD-PCC017

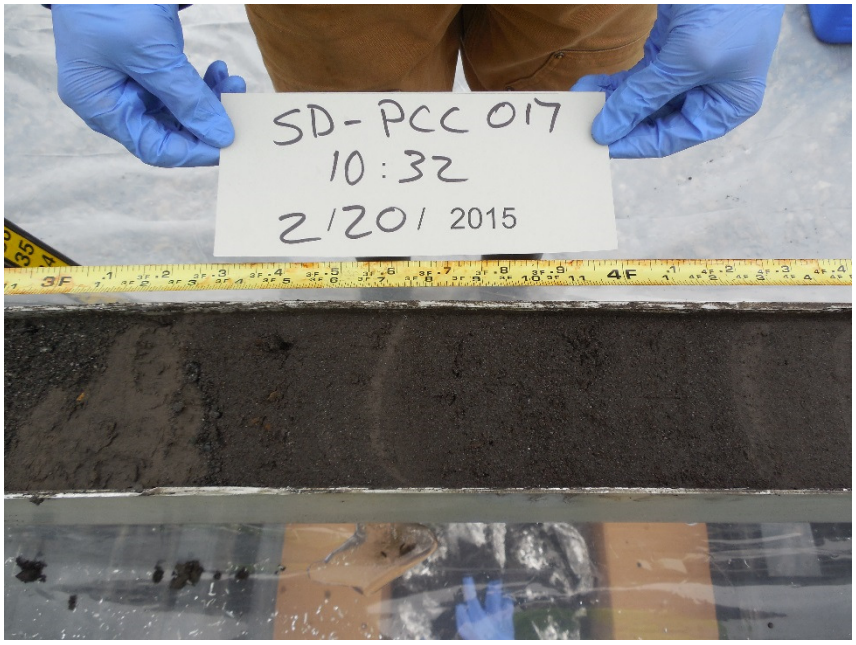

Station SD-PCC017

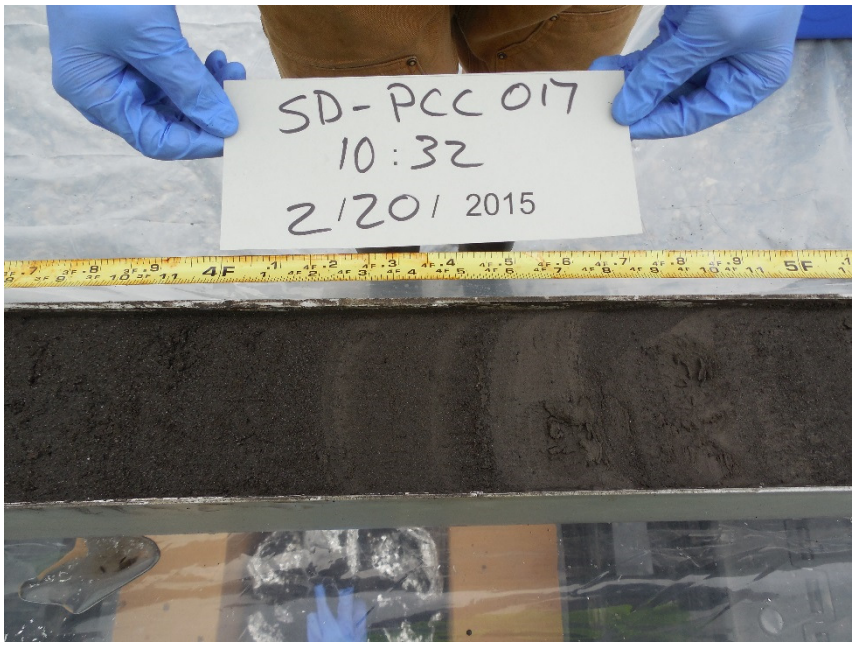

Station SD-PCC017

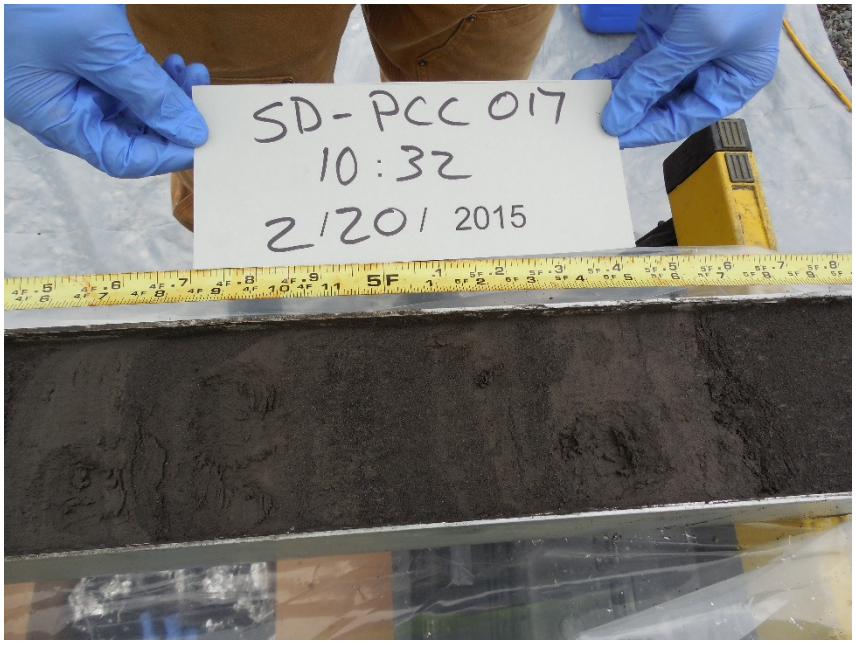

Station SD-PCC017

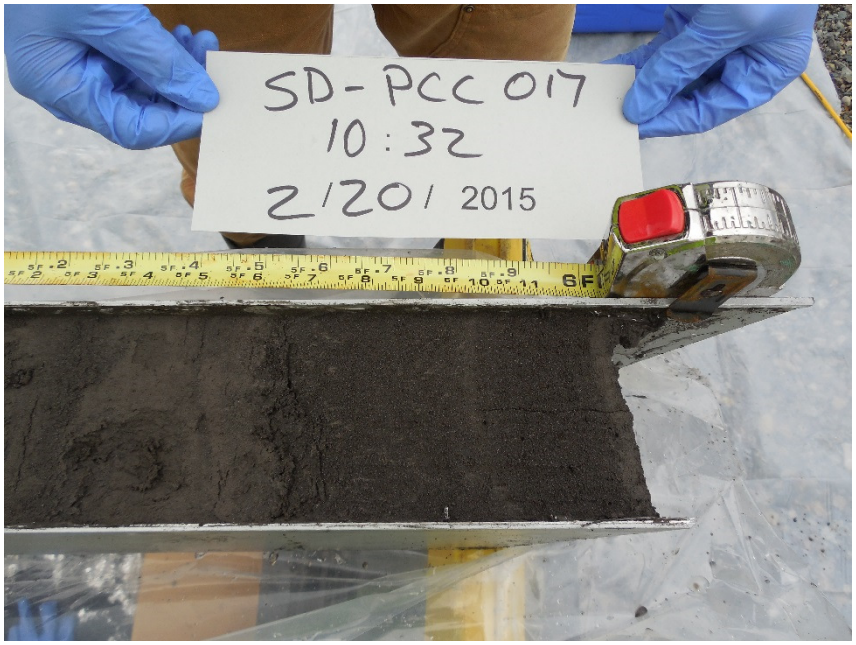

Station SD-PCC017

Core Summary Log

Project: BP2 PC Coring
Project No: 0131320090.CRMN

Station: **SD-PCC018**

Maximum depth of retained sediment: 5.0 ft
Mudline elevation: -22.8 **ft MLLW**
Percent recovery (on-deck): 94%

	Core collection	Laboratory processing
Date:	2/18/2015	2/18/2015
Time:	13:26	15:25

Field Log: R. Gilmour
Summary Log: R. Gilmour

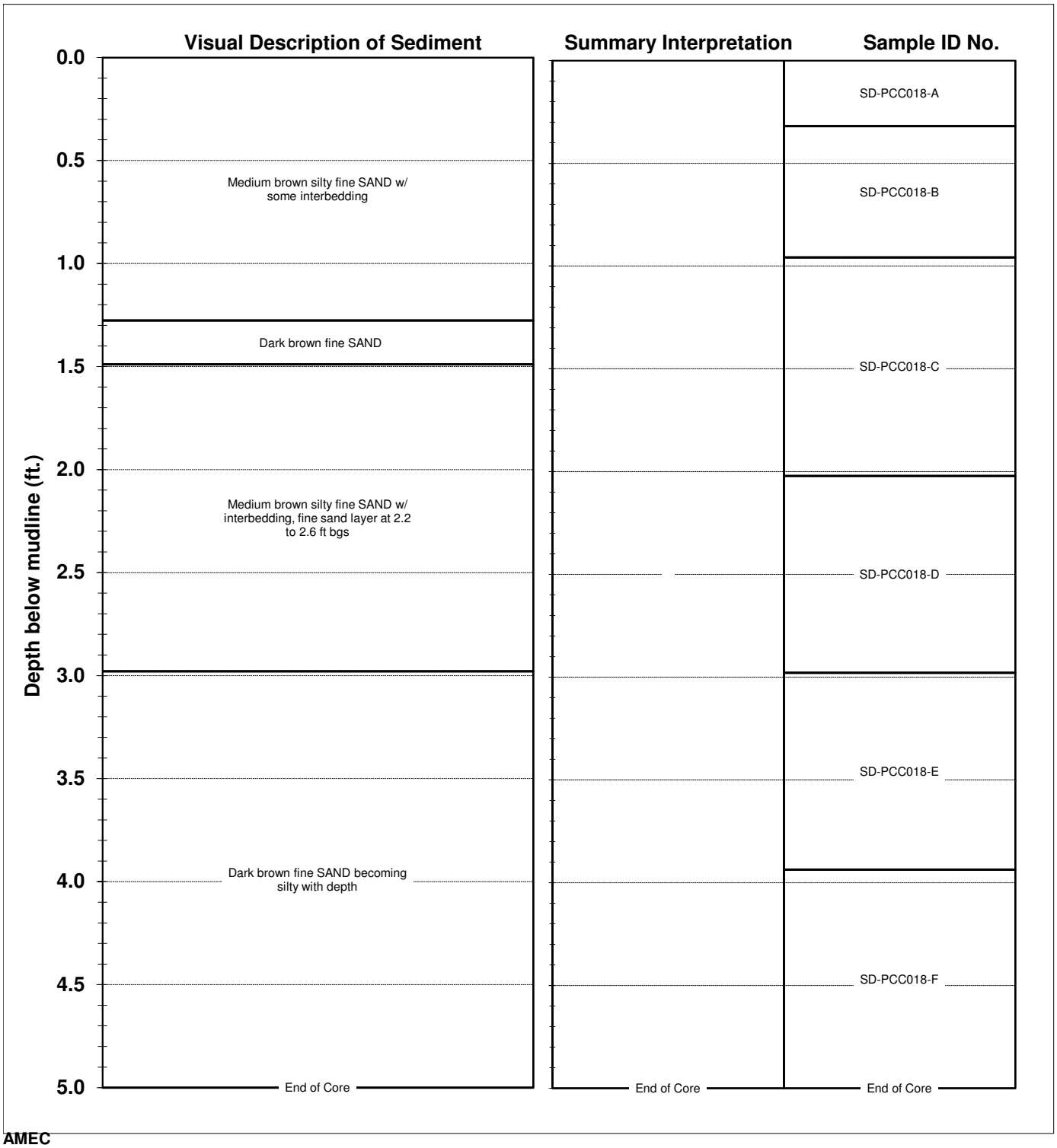

AMEC
3500 188th St SW Suite 601
Lynnwood, WA 98037
(425) 921-4000
fax (425) 921-4040

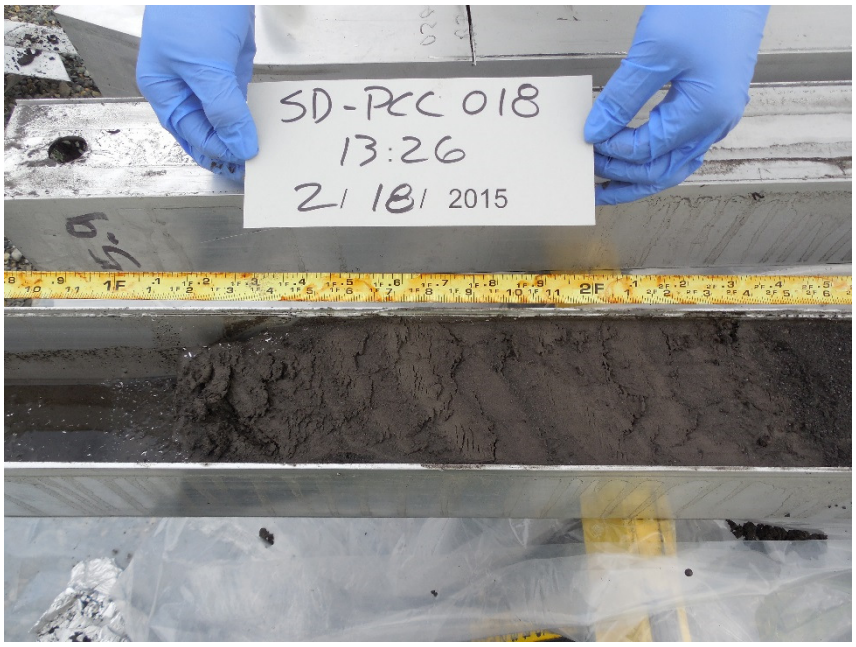

Station SD-PCC018

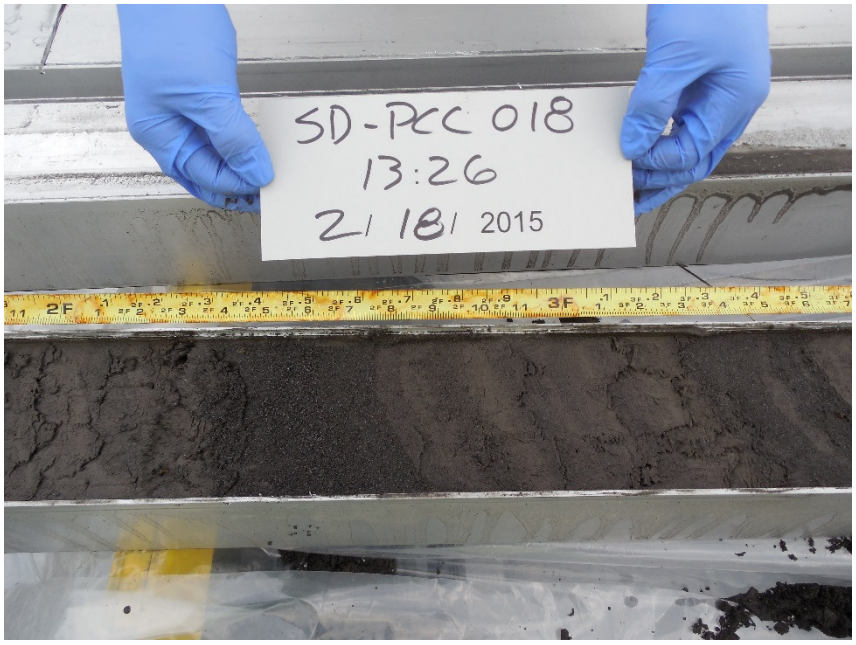

Station SD-PCC018

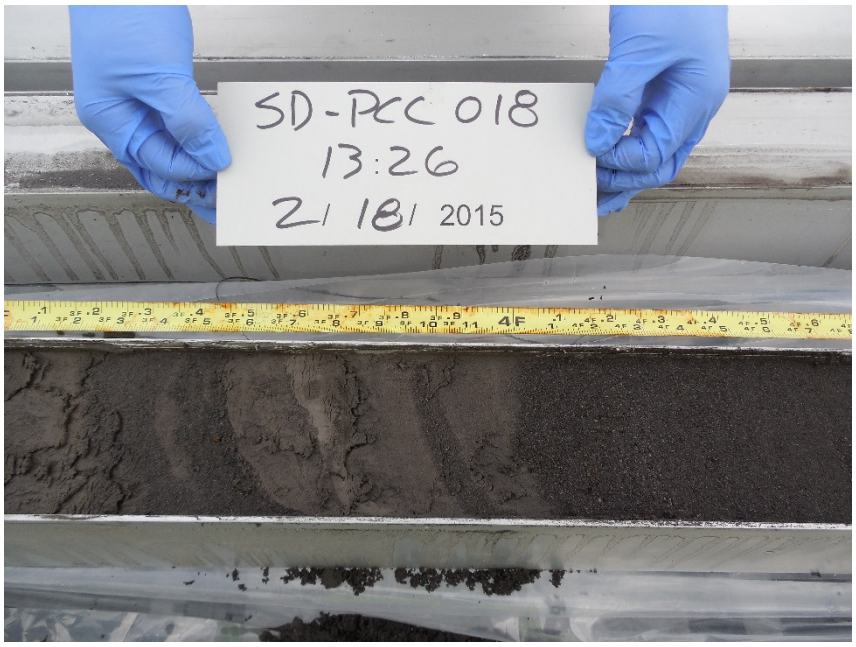

Station SD-PCC018

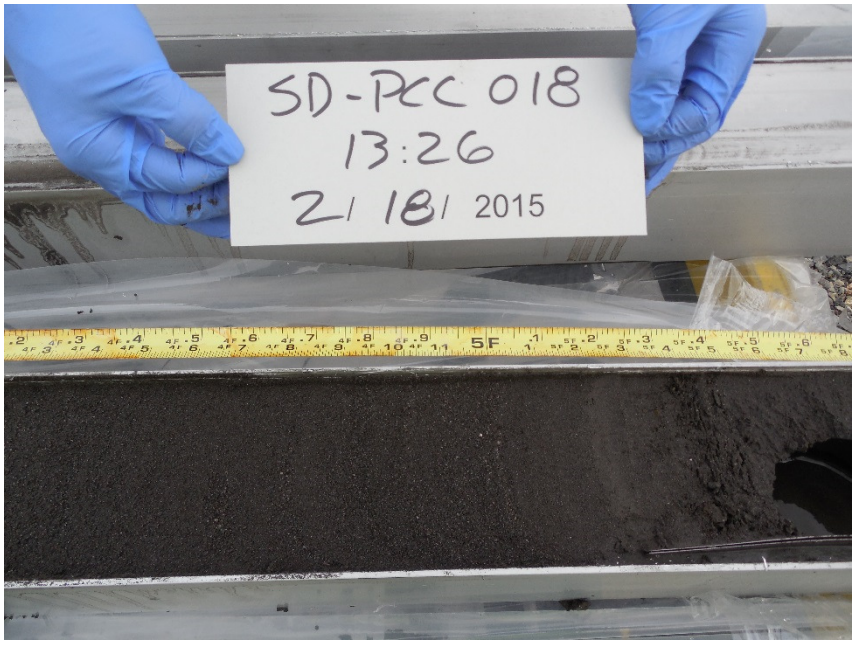

Station SD-PCC018

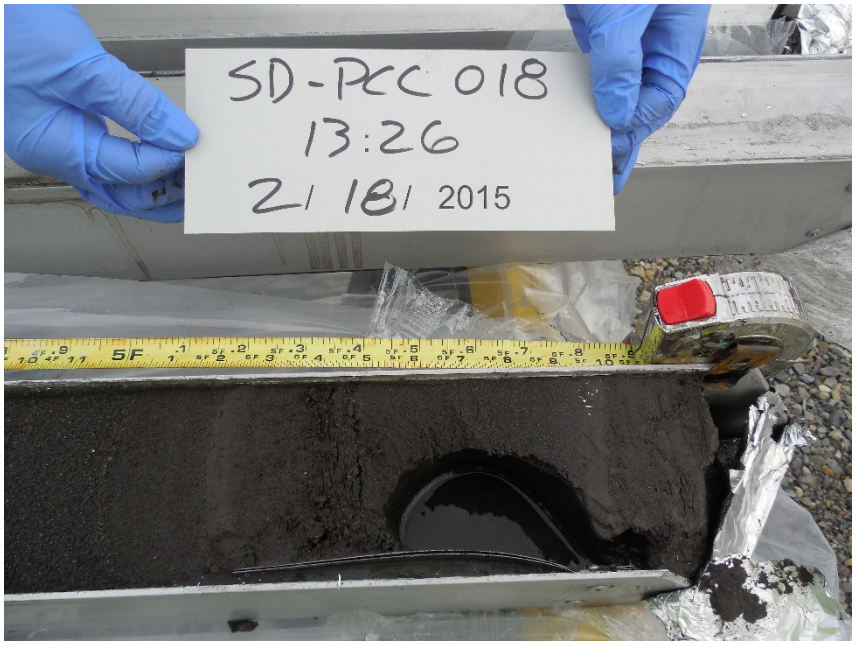

Station SD-PCC018

Core Summary Log

Project: BP2 PC Coring
Project No: 0131320090.CRMN

Station: **SD-PCC019**

Maximum depth of retained sediment: 5.0 ft
Mudline elevation: -17.2 **ft MLLW**
Percent recovery (on-deck): 102%

	Core collection	Laboratory processing
Date:	2/18/2015	2/18/2015
Time:	13:01	15:40

Field Log: R. Gilmour
Summary Log: R. Gilmour

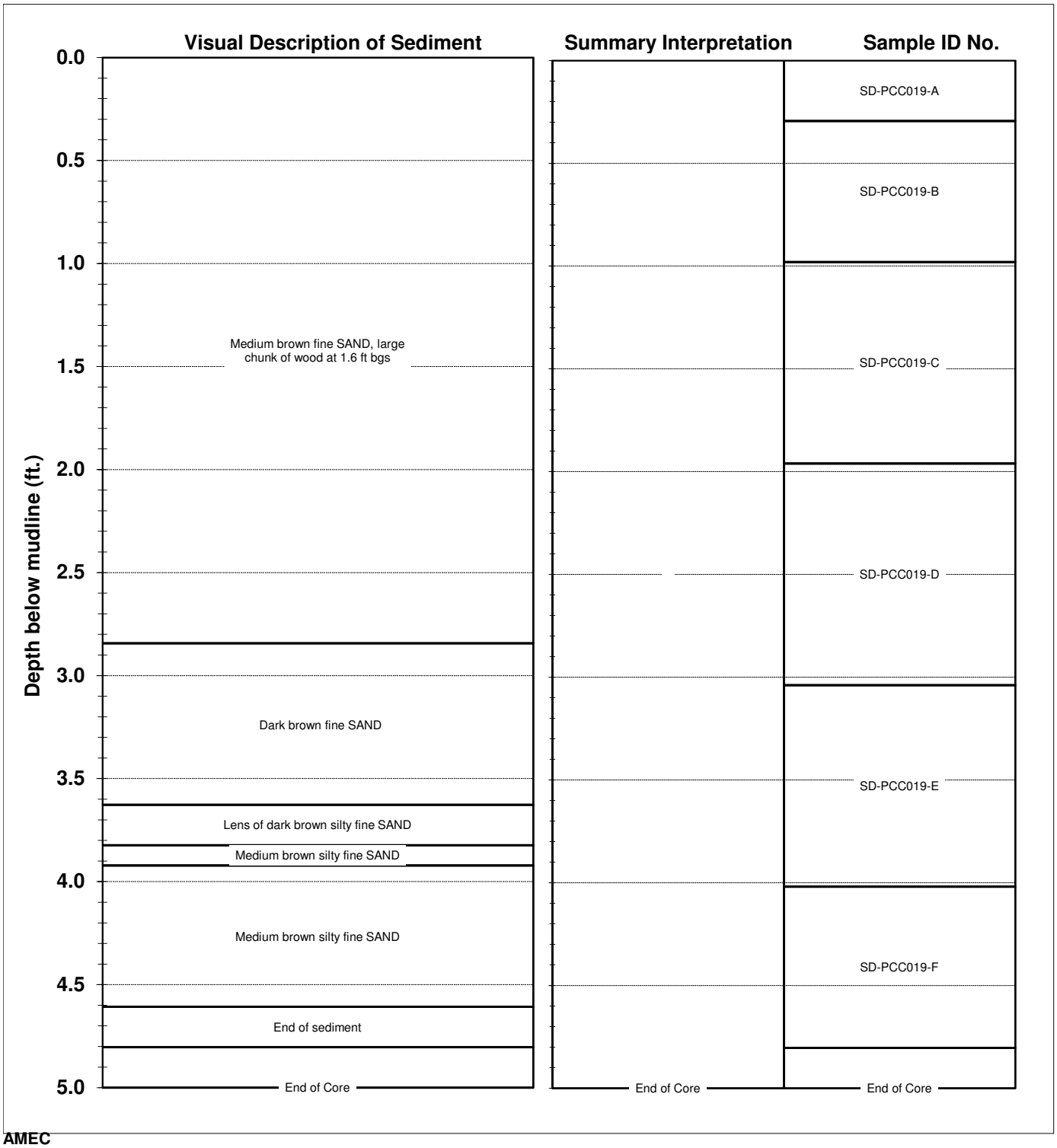

AMEC
3500 188th St SW Suite 601
Lynnwood, WA 98037
(425) 921-4000
fax (425) 921-4040

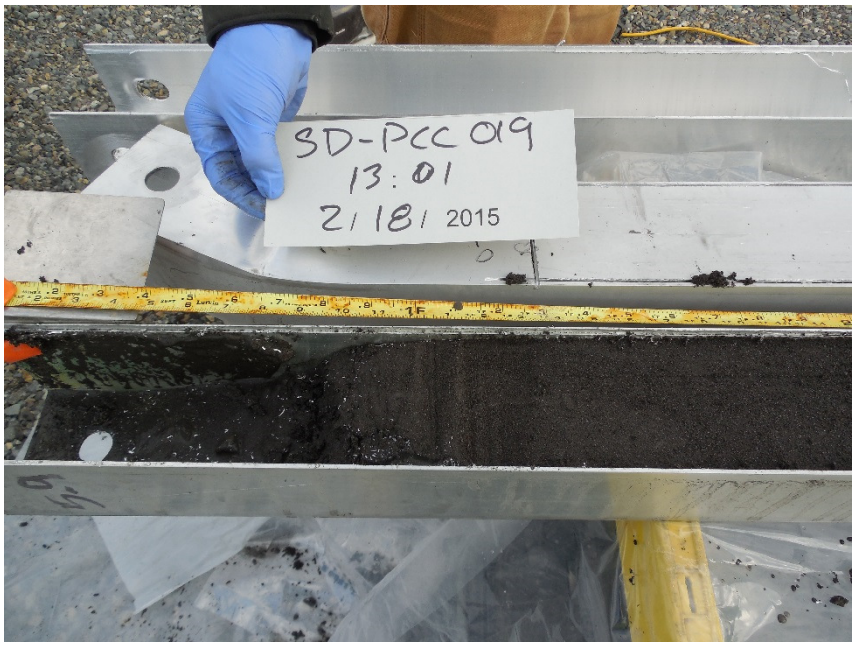

Station SD-PCC019

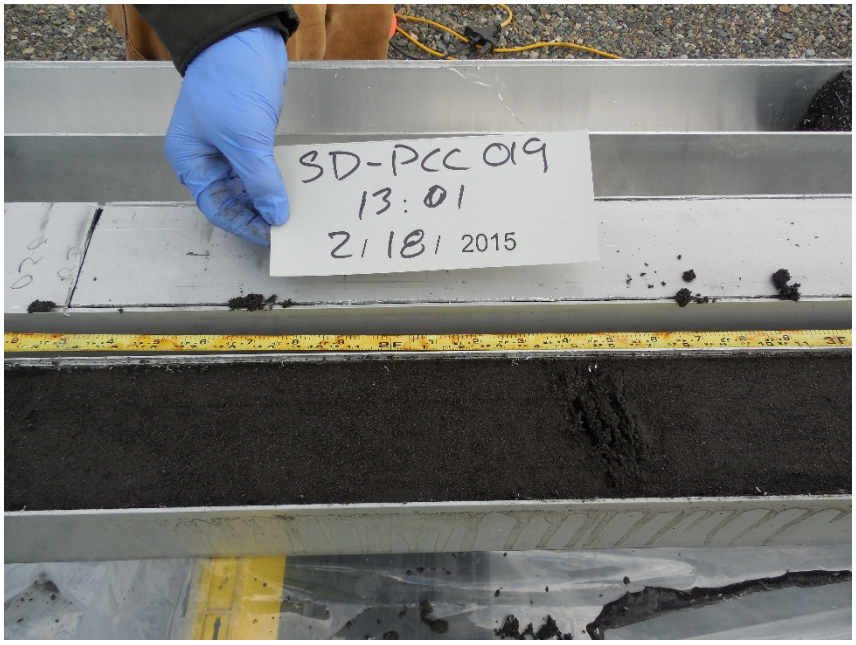

Station SD-PCC019

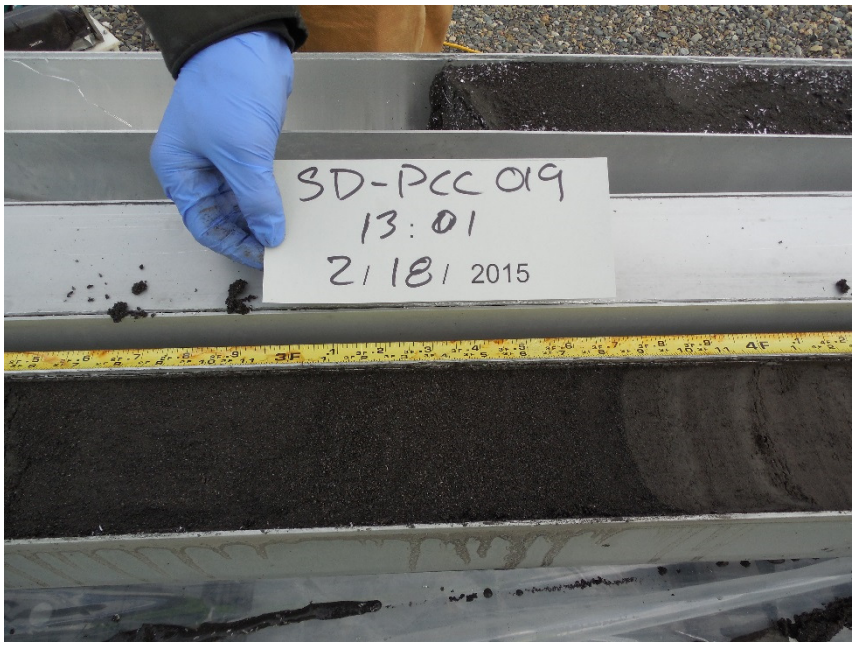

Station SD-PCC019

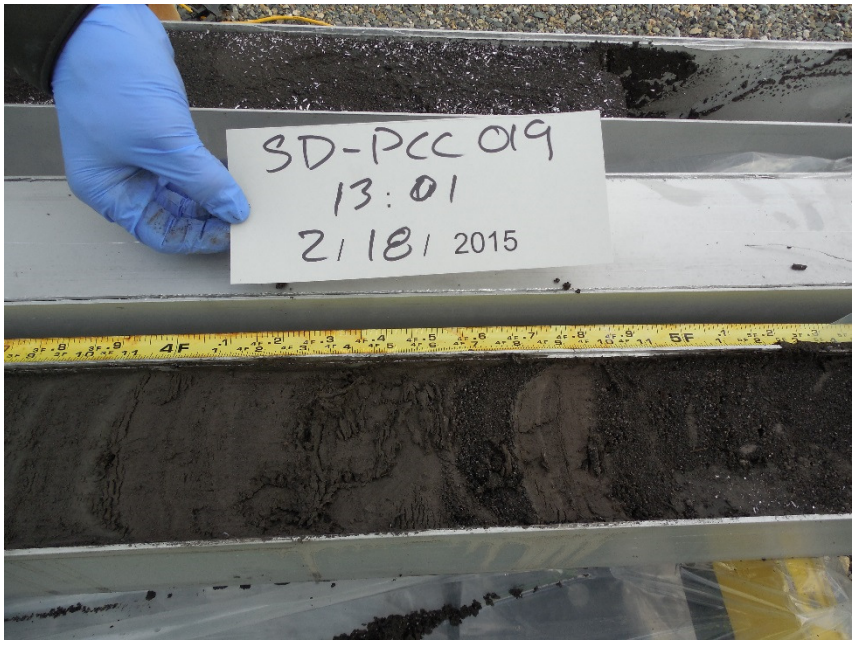

Station SD-PCC019

Station SD-PCC019

Core Summary Log

Project: BP2 PC Coring
Project No: 0131320090.CRMN

Station: **SD-PCC020**

Maximum depth of retained sediment: 5.4 ft
Mudline elevation: -22.6 **ft MLLW**
Percent recovery (on-deck): 78%

	Core collection	Laboratory processing
Date:	2/18/2015	2/18/2015
Time:	12:18	16:15

Field Log: R. Gilmour
Summary Log: R. Gilmour

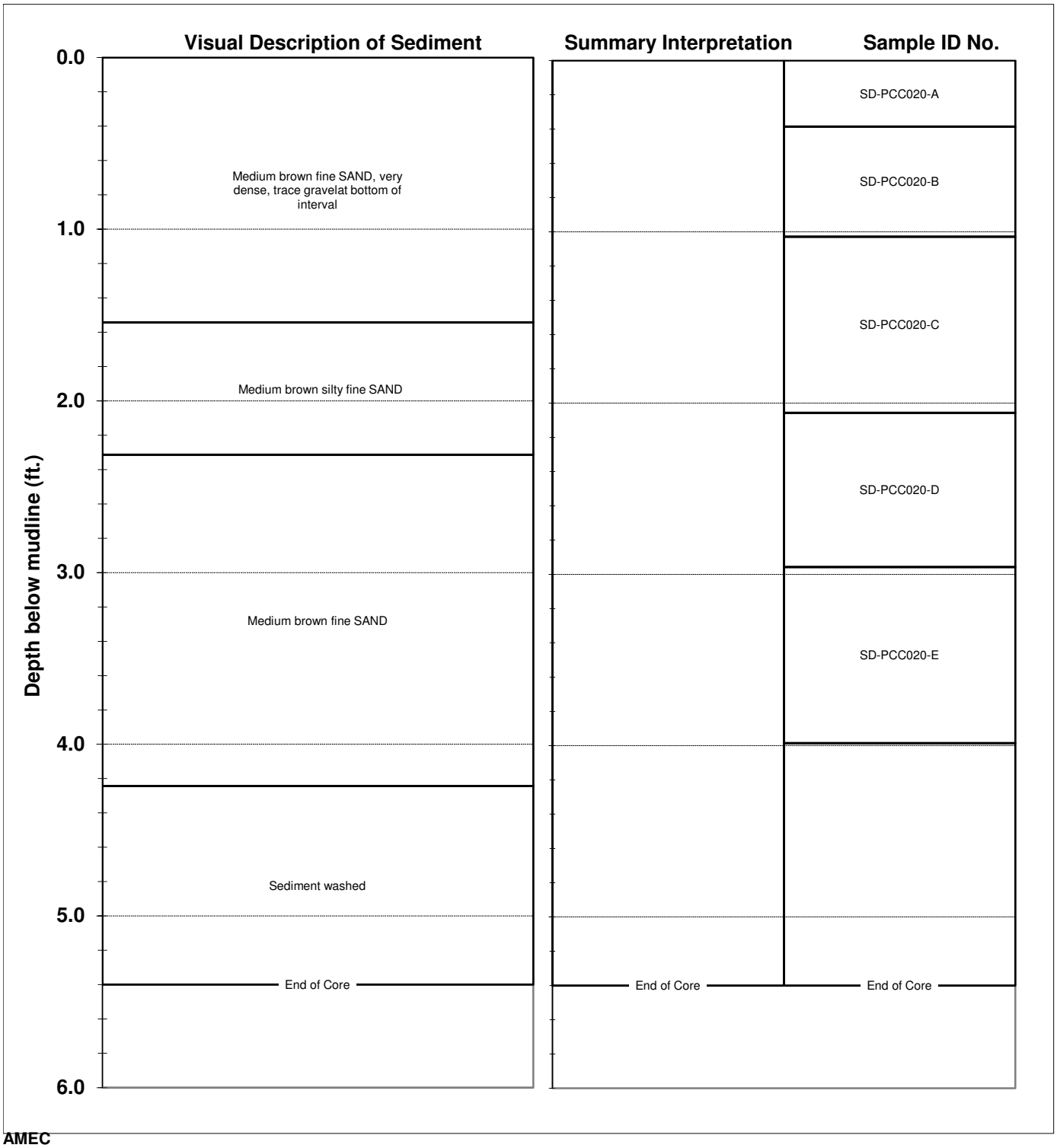

AMEC
3500 188th St SW Suite 601
Lynnwood, WA 98037
(425) 921-4000
fax (425) 921-4040

Station SD-PCC020

Station SD-PCC020

Station SD-PCC020

Station SD-PCC020

Core Summary Log

Project: BP2 PC Coring
Project No: 0131320090.CRMN

Station: **SD-PCC021**

Maximum depth of retained sediment: 4.5 ft
Mudline elevation: -21.6 **ft MLLW**
Percent recovery (on-deck): 89%

	Core collection	Laboratory processing
Date:	2/17/2015	2/17/2015
Time:	11:43	16:05

Field Log: R. Gilmour
Summary Log: R. Gilmour

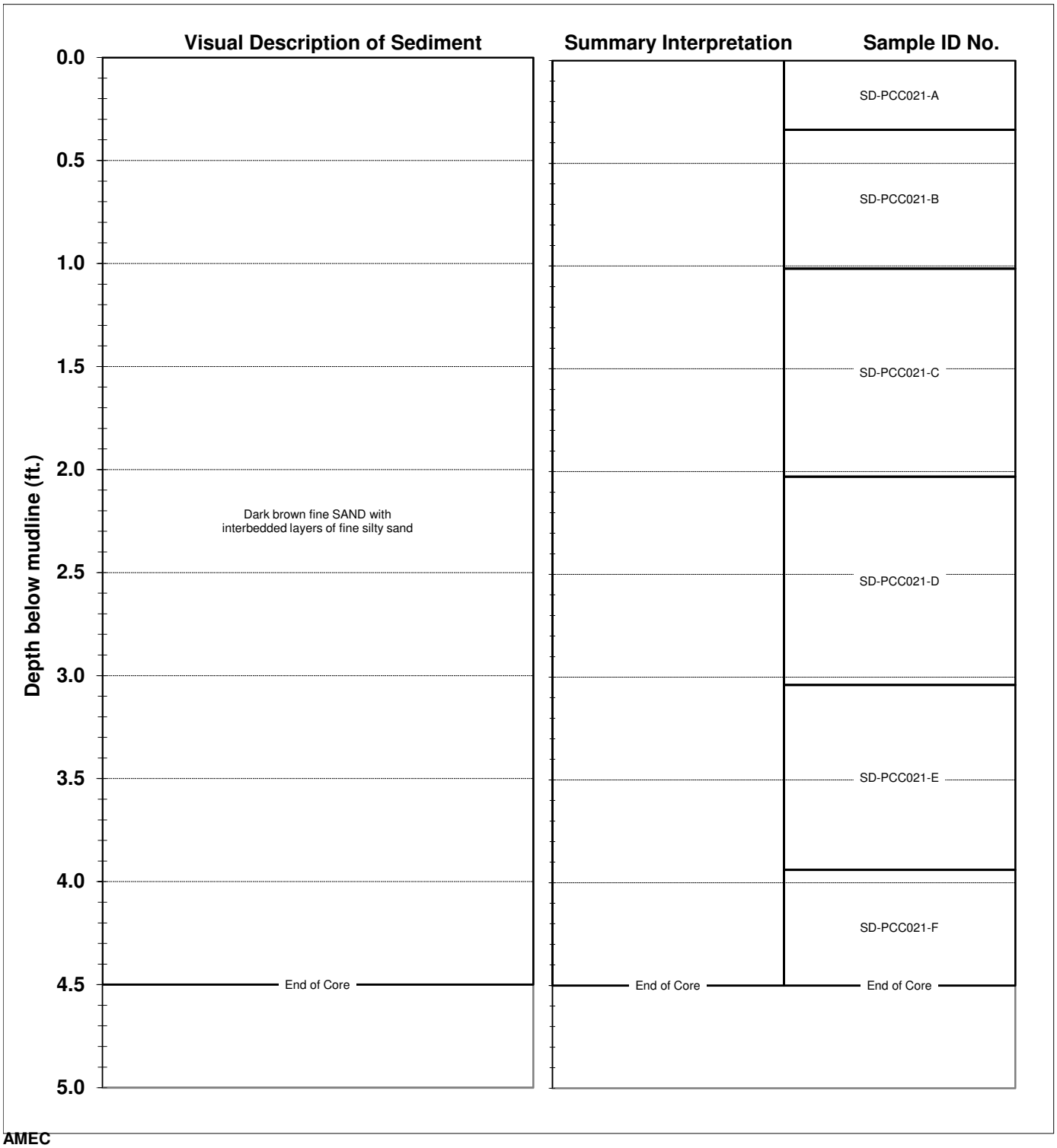

AMEC
3500 188th St SW Suite 601
Lynnwood, WA 98037
(425) 921-4000
fax (425) 921-4040

Station SD-PCC021

Station SD-PCC021

Station SD-PCC021

Station SD-PCC021

Core Summary Log

Project: BP2 PC Coring
Project No: 0131320090.CRMN

Station: **SD-PCC022**

Maximum depth of retained sediment: 4.5 ft
Mudline elevation: -18.9 **ft MLLW**
Percent recovery (on-deck): 80%

	Core collection	Laboratory processing
Date:	2/17/2015	2/17/2015
Time:	10:34	16:00

Field Log: R. Gilmour
Summary Log: R. Gilmour

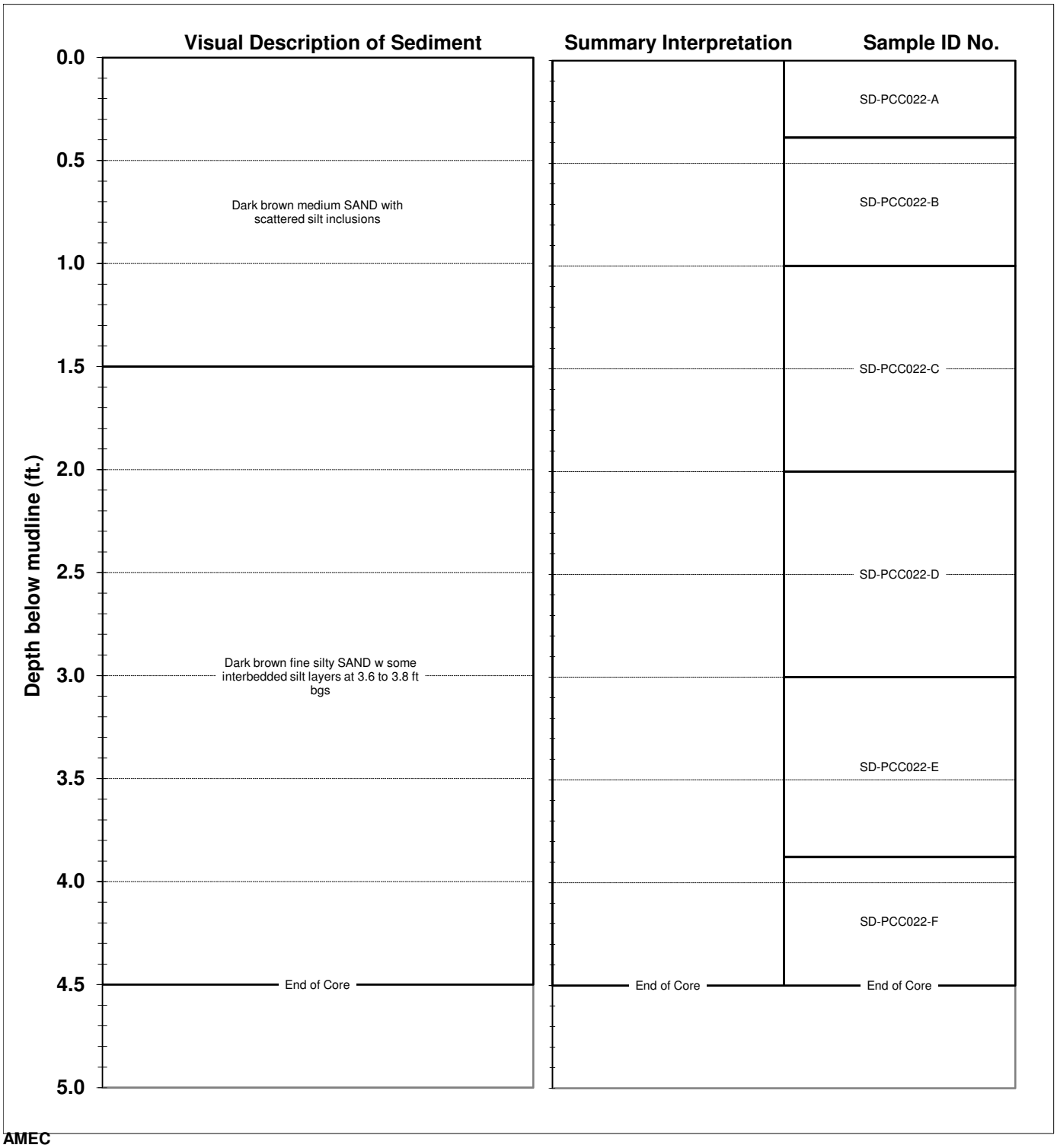

AMEC
3500 188th St SW Suite 601
Lynnwood, WA 98037
(425) 921-4000
fax (425) 921-4040

Station SD-PCC022

Station SD-PCC022

Station SD-PCC022

Station SD-PCC022

Core Summary Log

Project: BP2 PC Coring
Project No: 0131320090.CRMN

Station: **SD-PCC023**

Maximum depth of retained sediment: 4.4 ft
Mudline elevation: -19.7 **ft MLLW**
Percent recovery (on-deck): 75%

	Core collection	Laboratory processing
Date:	2/17/2015	2/17/2015
Time:	13:20	15:15

Field Log: R. Gilmour
Summary Log: R. Gilmour

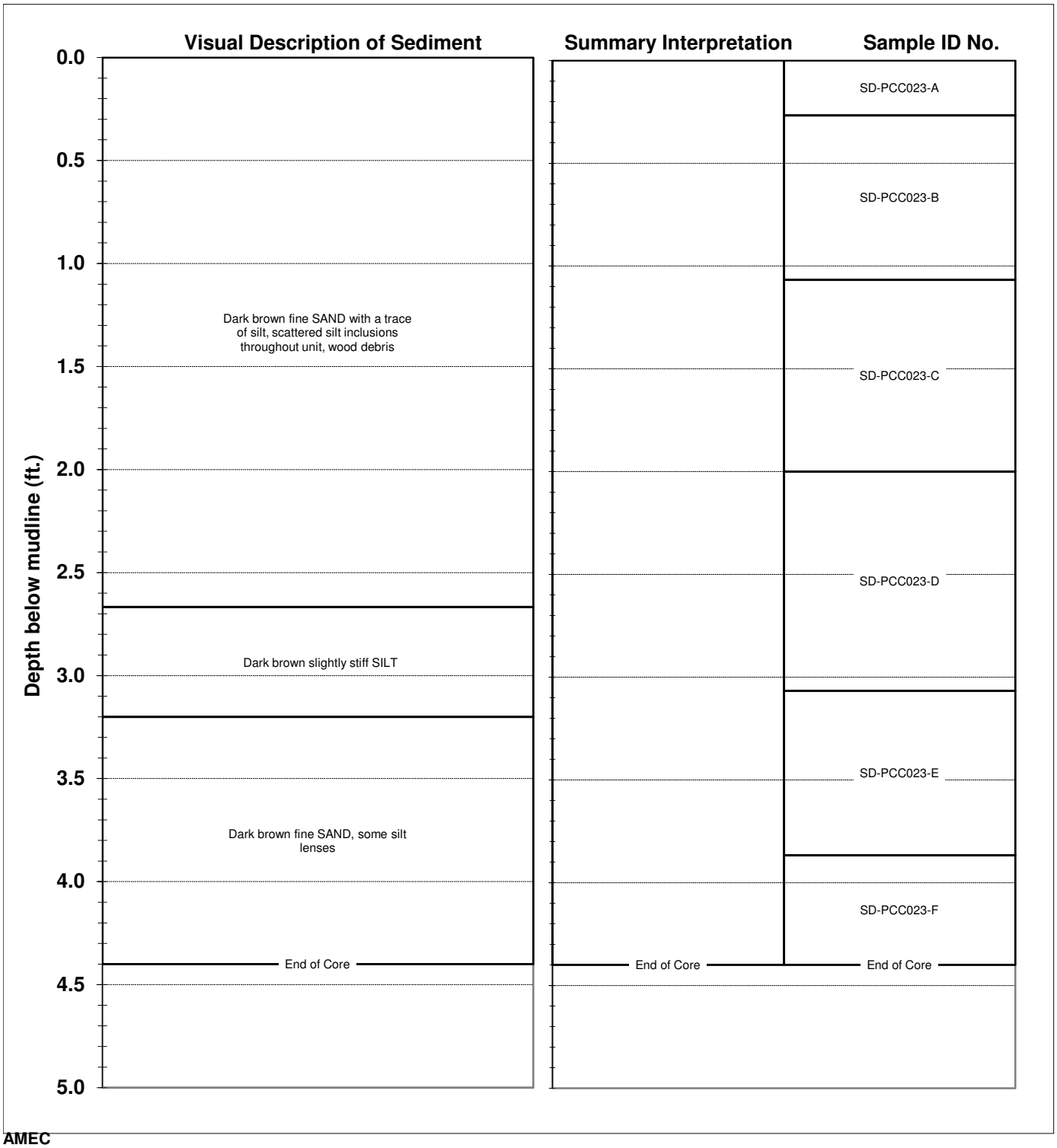

AMEC
3500 188th St SW Suite 601
Lynnwood, WA 98037
(425) 921-4000
fax (425) 921-4040

Station SD-PCC023

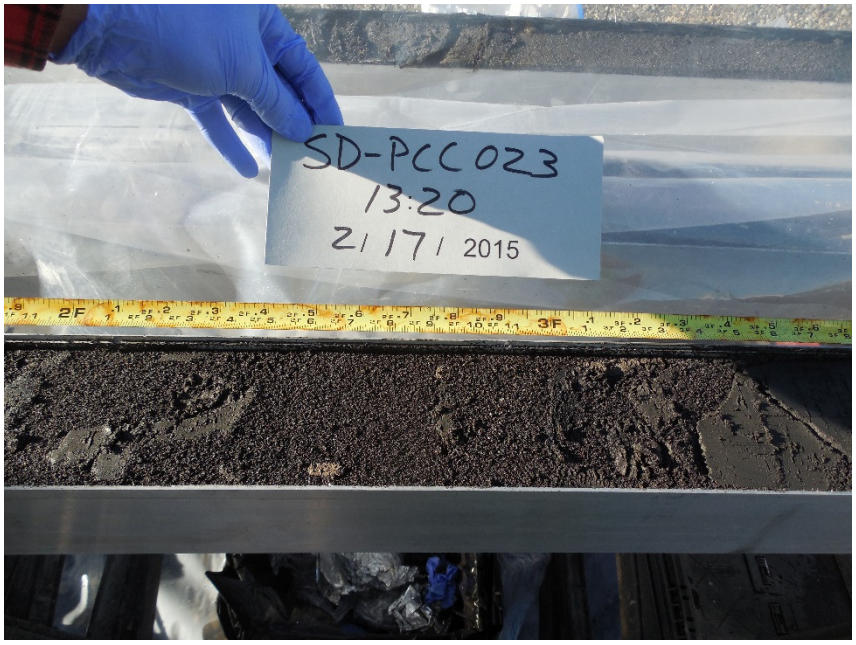

Station SD-PCC023

Station SD-PCC023

Station SD-PCC023

Core Summary Log

Project: BP2 PC Coring
Project No: 0131320090.CRMN

Station: **SD-PCC024**

Maximum depth of retained sediment: 4.4 ft
Mudline elevation: -19.4 **ft MLLW**
Percent recovery (on-deck): 84%

	Core collection	Laboratory processing
Date:	2/17/2015	2/17/2015
Time:	9:57	15:32

Field Log: R. Gilmour
Summary Log: R. Gilmour

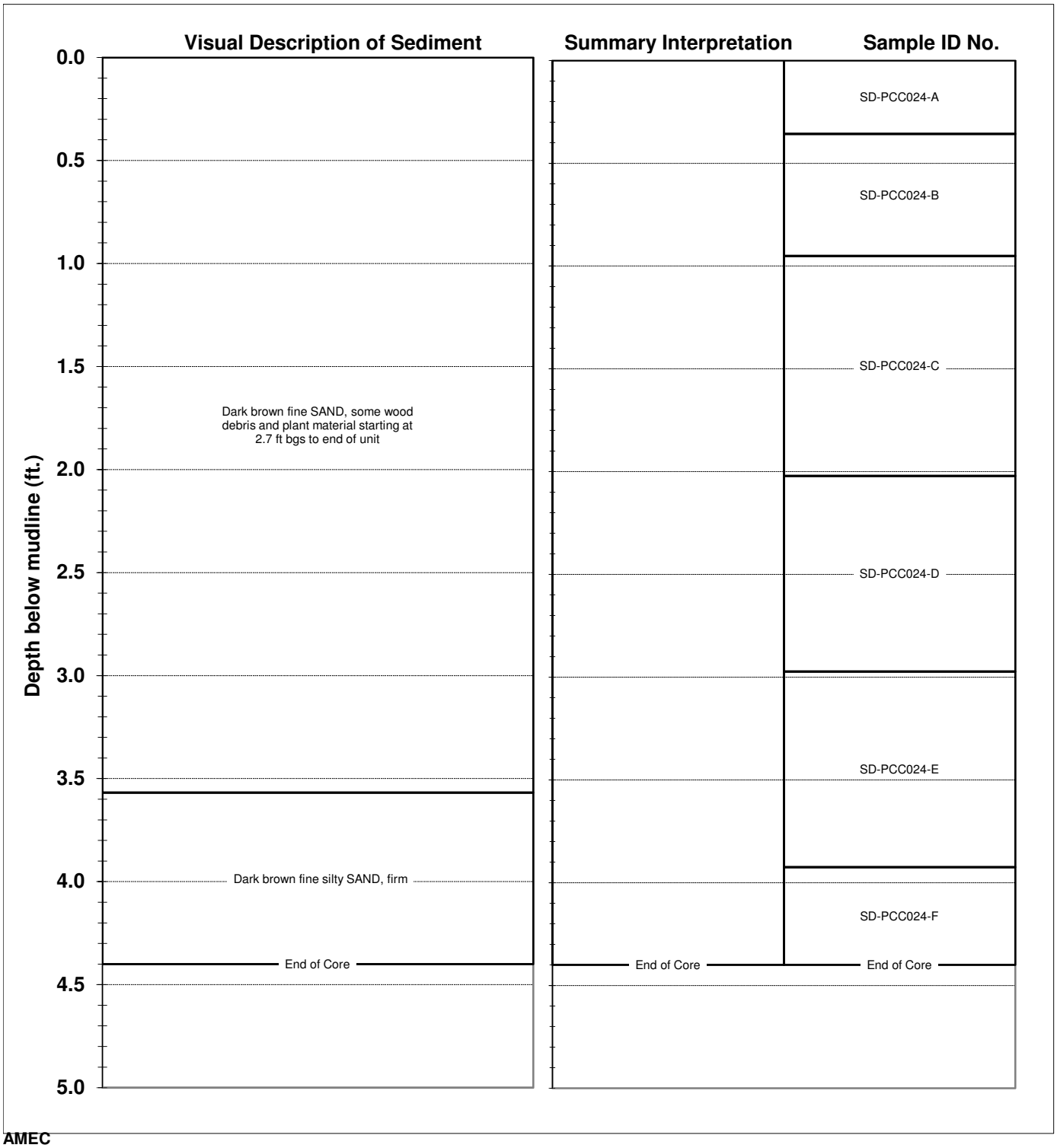

AMEC
3500 188th St SW Suite 601
Lynnwood, WA 98037
(425) 921-4000
fax (425) 921-4040

SD-PCC 024

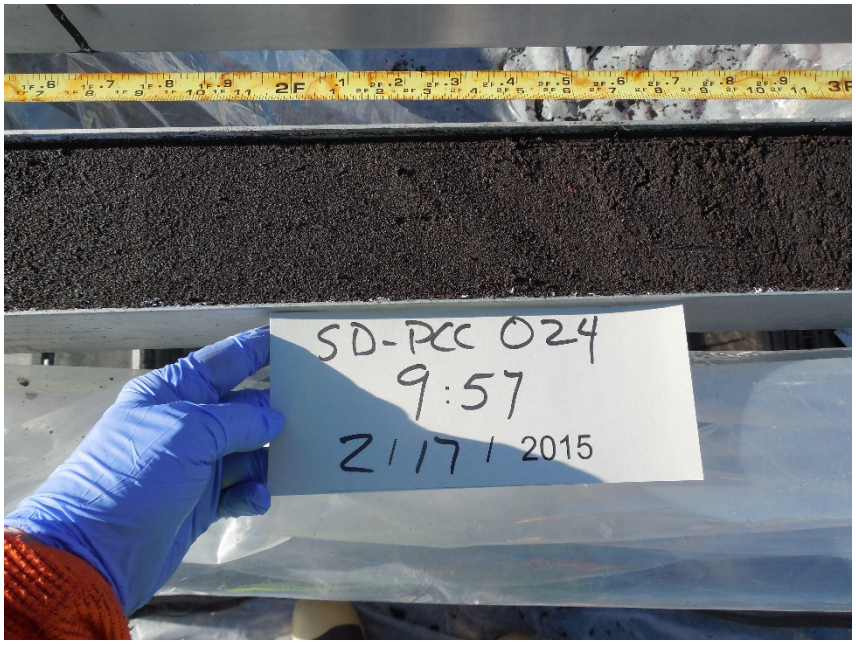

SD-PCC 024

SD-PCC 024

SD-PCC 024

SD-PCC 024

CHAIN-OF-CUSTODY FORMS

Chain of Custody Record & Laboratory Analysis Request

ARI Assigned Number:	Turn-around Requested: STD	Page: 1 of 1	
ARI Client Company: AMEC	Phone: (425) 921-4003	Date: 10/10/14	Ice Present? Y
Client Contact: Rob Gilmour		No. of Coolers: 1	Cooler Temps: 11.9
Client Project Name: Boeing Plant 2 Post construction Coring			
Client Project #: 01313200.90.PRMN	Samplers: GSM RHG		

Analytical Resources, Incorporated
Analytical Chemists and Consultants
4611 South 134th Place, Suite 100
Tukwila, WA 98168
206-695-6200 206-695-6201 (fax)
www.arilabs.com

Sample ID	Date	Time	Matrix	No. Containers	Metals	PCBs	Archive	TOC					Notes/Comments
SD-PCC011-A	10/10/14	1501	SED	1	X	X		X					Homogenize
SD-PCC011-B	10/10/14	1501		1	X	X		X					Samples
SD-~~PD~~PCC011-C	10/10/14	1501		1			X						

Comments/Special Instructions	Relinquished by:	Received by:	Relinquished by:	Received by:
PM Kelly Bottom Boeing Plant 2 Post construction Core.	(Signature) Rob Gilmour	(Signature) [signature]	(Signature)	(Signature)
	Printed Name: Rob Gilmour	Printed Name: A. Volgardsen	Printed Name:	Printed Name:
	Company: AMEC	Company: ARI	Company:	Company:
	Date & Time: 10/10/14 1655	Date & Time: 10/10/14 1155	Date & Time:	Date & Time:

Limits of Liability: *ARI will perform all requested services in accordance with appropriate methodology following ARI Standard Operating Procedures and the ARI Quality Assurance Program. This program meets standards for the industry. The total liability of ARI, its officers, agents, employees, or successors, arising out of or in connection with the requested services, shall not exceed the Invoiced amount for said services. The acceptance by the client of a proposal for services by ARI release ARI from any liability in excess thereof, not withstanding any provision to the contrary in any contract, purchase order or co-signed agreement between ARI and the Client.*

Sample Retention Policy: All samples submitted to ARI will be appropriately discarded no sooner than 90 days after receipt or 60 days after submission of hardcopy data, whichever is longer, unless alternate retention schedules have been established by work-order or contract.

Chain of Custody Record & Laboratory Analysis Request

ARI Assigned Number:	Turn-around Requested: Standard	Page: 1 of 1	
ARI Client Company: AMEC	Phone: (425) 921-4003	Date: 11/12/14	Ice Present?
Client Contact: Rob Gilmour		No. of Coolers:	Cooler Temps:
Client Project Name: Boeing Plant 2 Post construction Cap			
Client Project #: 0131320098	Samplers: RHG GSM		

Analytical Resources, Incorporated
Analytical Chemists and Consultants
4611 South 134th Place, Suite 100
Tukwila, WA 98168
206-695-6200 206-695-6201 (fax)
www.arilabs.com

Sample ID	Date	Time	Matrix	No. Containers	Metals/Hg PCBs	Archive							Notes/Comments
SD-PCC010-A	11/12/14	1206	SD	1	X								
SD-PCC010-B		1206		1	X								
SD-PCC010-C		1206		1		X							
SD-PCC210-A		1220		1	X								
SD-PCC210-B		1220		1	X								
SD-PCC210-C		1220		1		X							

Comments/Special Instructions	Relinquished by:	Received by:	Relinquished by:	Received by:
Samples not homogenized.	(Signature) Rob Gilmour	(Signature)	(Signature)	(Signature)
	Printed Name: Rob Gilmour	Printed Name: Tayla Stuart	Printed Name:	Printed Name:
	Company: AMEC	Company: ARI	Company:	Company:
	Date & Time: 11/12/14 1450	Date & Time: 11.12.14 1450	Date & Time:	Date & Time:

Limits of Liability: *ARI will perform all requested services in accordance with appropriate methodology following ARI Standard Operating Procedures and the ARI Quality Assurance Program. This program meets standards for the industry. The total liability of ARI, its officers, agents, employees, or successors, arising out of or in connection with the requested services, shall not exceed the Invoiced amount for said services. The acceptance by the client of a proposal for services by ARI release ARI from any liability in excess thereof, not withstanding any provision to the contrary in any contract, purchase order or co-signed agreement between ARI and the Client.*

Sample Retention Policy: All samples submitted to ARI will be appropriately discarded no sooner than 90 days after receipt or 60 days after submission of hardcopy data, whichever is longer, unless alternate retention schedules have been established by work-order or contract.

Chain of Custody Record & Laboratory Analysis Request

Analytical Resources, Incorporated
Analytical Chemists and Consultants
4611 South 134th Place, Suite 100
Tukwila, WA 98168
206-695-6200 206-695-6201 (fax)
www.arilabs.com

ARI Assigned Number:	Turn-around Requested: STD	Page: 1 of 1	
ARI Client Company: AMEC	Phone: (425) 921-4003	Date: 11/25	Ice Present? Y
Client Contact: Rob Gilmour		No. of Coolers: 1	Cooler Temps: 6.3
Client Project Name: Boeing Plant 2 Postconstruction Core			
Client Project #: 0131320090	Samplers: RG		

Sample ID	Date	Time	Matrix	No. Containers	CBC metals PCBs TOC	Archive							Notes/Comments
SD-PCC009-A	11/25	1119	Sed	1	X								
SD-PCC009-B	11/25	1119		1	X								
SD-PCC009-C	11/25	1119		1		X							

Comments/Special Instructions	Relinquished by:	Received by:	Relinquished by:	Received by:
Samples are not homogenized	(Signature) [signature]	(Signature) [signature]	(Signature)	(Signature)
	Printed Name: Rob Gilmour	Printed Name: Jennifer Milkop	Printed Name:	Printed Name:
	Company: AMEC	Company: ARI	Company:	Company:
Kelly Bottom PM	Date & Time: 11/25/14 1405	Date & Time: 11/25/14 1405	Date & Time:	Date & Time:

Limits of Liability: *ARI will perform all requested services in accordance with appropriate methodology following ARI Standard Operating Procedures and the ARI Quality Assurance Program. This program meets standards for the industry. The total liability of ARI, its officers, agents, employees, or successors, arising out of or in connection with the requested services, shall not exceed the Invoiced amount for said services. The acceptance by the client of a proposal for services by ARI release ARI from any liability in excess thereof, not withstanding any provision to the contrary in any contract, purchase order or co-signed agreement between ARI and the Client.*

Sample Retention Policy: All samples submitted to ARI will be appropriately discarded no sooner than 90 days after receipt or 60 days after submission of hardcopy data, whichever is longer, unless alternate retention schedules have been established by work-order or contract.

AMEC
3500 188th St. SW, Suite 601
Lynnwood,WA 98037
(425) 921-4000

CHAIN OF CUSTODY

Recorded by: _____

Checked by: _____

Place Sample ID Label Here or Write ID Number Here		Analysis Containers: SMS Metals (As, Cd, Cr, Cu, Pb, Hg, Ag, Zn) TOC, and PCBs (by Aroclor)	Archive		Number of containers
AMEC: BP2 PCC Sampling SD-PCC015-A COC Form Date: 12/22/14 Time: 9:09	Date: Time:	X			1
AMEC: BP2 PCC Sampling SD-PCC015-B COC Form Date: 12/22/14 Time: 909	Date: Time:	X			1
AMEC: BP2 PCC Sampling SD-PCC015-C COC Form Date: 12/22/14 Time: 909	Date: Time:		X		1
Place Sample ID Label Here or Write ID Number Here	Date: Time:				Number of containers
Place Sample ID Label Here or Write ID Number Here	Date: Time:				Number of containers
Place Sample ID Label Here or Write ID Number Here	Date: Time:				Number of containers
Place Sample ID Label Here or Write ID Number Here	Date: Time:				Number of containers

Laboratory Sample Receipt

ARI Project Manager—Kelly Bottem
AMEC Project Manager—Cliff Whitmus (cliff.whitmus@amec.com ph 425-921-4023)
AMEC Laboratory Coordinator—Crystal Neirby (crystal.neirby@amec.com ph. 206-838-8469)

Sediment samples are unhomogenized. Samples must be thoroughly homogenized before analysis.

Relinquished By	Received By
Name: [illegible]	Name: [illegible]
Date: 12/22/14	Date: 12/22/14
Time: 1645	Time: 1645

AMEC
3500 188th St. SW, Suite 601
Lynnwood,WA 98037
(425) 921-4000

CHAIN OF CUSTODY

Place Sample ID Label Here or Write ID Number Here

Recorded by: _____

Checked by: _____

Sample	Date / Time	SMS Metals (As, Cd, Cr, Cu, Pb, Hg, Ag, Zn) TOC, and PCBs (by Aroclor)	Archive		Number of containers
AMEC: BP2 PCC Sampling SD-PCC015-A COC Form Date: 1/7/15 Time: [illegible]	Date: Time:	X			1
AMEC: BP2 PCC Sampling SD-PCC015-B COC Form Date: 1/7/15 Time: [illegible]	Date: Time:	X			1
AMEC: BP2 PCC Sampling SD-PCC015-C COC Form Date: 1/7/15 Time: [illegible]	Date: Time:	X			1
Place Sample ID Label Here or Write ID Number Here	Date: Time:				
Place Sample ID Label Here or Write ID Number Here	Date: Time:				
Place Sample ID Label Here or Write ID Number Here	Date: Time:				
Place Sample ID Label Here or Write ID Number Here	Date: Time:				

Laboratory Sample Receipt

ARI Project Manager—Kelly Bottem
AMEC Project Manager—Cliff Whitmus (cliff.whitmus@amec.com ph 425-921-4023)
AMEC Laboratory Coordinator—Crystal Neirby (crystal.neirby@amec.com ph. 206-838-8469)

Sediment samples are unhomogenized. Samples must be thoroughly homogenized before analysis.

Relinquished By	Received By
Name: R Gatmaire	Name: [signature]
Date: 1/7/15	Date: 1/7/15
Time: 1535	Time: 1535

Amec Foster Wheeler
3500 188th St. SW, Suite 601
Lynnwood,WA 98037
(425) 921-4000

CHAIN OF CUSTODY

Recorded by: _____

Checked by: _____

Place Sample ID Label Here or Write ID Number Here	Date / Time	Analysis Containers: SMS Metals (As, Cd, Cr, Cu, Pb, Hg, Ag, Zn) TOC, and PCBs (by Aroclor)	Archive		Number of containers
AMEC: BP2 PCC Sampling SD-PCC024-A COC Form Date: 2/17/15 Time: 0957	Date: Time:	X			1
AMEC: BP2 PCC Sampling SD-PCC024-B COC Form Date: 2/17/15 Time: 0957	Date: Time:	X			1
AMEC: BP2 PCC Sampling SD-PCC024-C COC Form Date: 2/17/15 Time: 0957	Date: Time:	X			1
AMEC: BP2 PCC Sampling SD-PCC024-D COC Form Date: 2/17/15 Time: 0957	Date: Time:	X			1
AMEC: BP2 PCC Sampling SD-PCC024-E COC Form Date: 2/17/15 Time: 0957	Date: Time:	X			1
AMEC: BP2 PCC Sampling SD-PCC024-F COC Form Date: 2/17/15 Time: 0957	Date: Time:	X			1
Place Sample ID Label Here or Write ID Number Here	Date: Time:				Number of containers

Laboratory Sample Receipt

ARI Project Manager—Kelly Bottem
AMEC Project Manager—Cliff Whitmus (cliff.whitmus@amecfw.com ph 425-921-4023)
AMEC Laboratory Coordinator—Crystal Neirby (crystal.neirby@amecfw.com ph. 206-838-8469)

Sediment samples are unhomogenized. Samples must be thoroughly homogenized before analysis.

Relinquished By	Received By
Name: [signature]	Name: [signature]
Date: 2/17/15	Date: 2/17/15
Time: 1710	Time: 1710

Amec Foster Wheeler
3500 188th St. SW, Suite 601
Lynnwood,WA 98037
(425) 921-4000

CHAIN OF CUSTODY

Place Sample ID Label Here
or Write ID Number Here

Recorded by: _____

Checked by: _____

		Analysis Containers			
		SMS Metals (As, Cd, Cr, Cu, Pb, Hg, Ag, Zn) TOC, and PCBs (by Aroclor)	Archive		
AMEC: BP2 PCC Sampling SD-PCC022-A COC Form Date: 2/17/15 Time: 1034	Date: Time:	X			Number of containers 1
AMEC: BP2 PCC Sampling SD-PCC022-B COC Form Date: 2/17/15 Time: 1034	Date: Time:	X			Number of containers 1
AMEC: BP2 PCC Sampling SD-PCC022-C COC Form Date: 2/17/15 Time: 1034	Date: Time:	X			Number of containers 1
AMEC: BP2 PCC Sampling SD-PCC022-D COC Form Date: 2/17/15 Time: 1034	Date: Time:	X			Number of containers 1
AMEC: BP2 PCC Sampling SD-PCC022-E COC Form Date: 2/17/15 Time: 1034	Date: Time:	X			Number of containers 1
AMEC: BP2 PCC Sampling SD-PCC022-F COC Form Date: 2/17/15 Time: 1034	Date: Time:	X			Number of containers 1
Place Sample ID Label Here or Write ID Number Here	Date: Time:				Number of containers

Laboratory Sample Receipt

ARI Project Manager—Kelly Bottem
AMEC Project Manager—Cliff Whitmus (cliff.whitmus@amecfw.com ph 425-921-4023)
AMEC Laboratory Coordinator—Crystal Neirby (crystal.neirby@amecfw.com ph. 206-838-8469)

Sediment samples are unhomogenized. Samples must be thoroughly homogenized before analysis.

Relinquished By	Received By
Name: R Gilmore	Name:
Date: 2/17/15	Date: 2/17/15
Time: 1710	Time: 1710

Amec Foster Wheeler
3500 188th St. SW, Suite 601
Lynnwood,WA 98037
(425) 921-4000

CHAIN OF CUSTODY

Place Sample ID Label Here
or Write ID Number Here

Recorded by: _____

Checked by: _____

		Analysis Containers			
		SMS Metals (As, Cd, Cr, Cu, Pb, Hg, Ag, Zn) TOC, and PCBs (by Aroclor)	Archive		
AMEC: BP2 PCC Sampling SD-PCC021-A COC Form Date: 2/17/15 Time: 1143	Date: Time:	X			Number of containers 1
AMEC: BP2 PCC Sampling SD-PCC021-B COC Form Date: 2/17/15 Time: 1143	Date: Time:	X			Number of containers 1
AMEC: BP2 PCC Sampling SD-PCC021-C COC Form Date: 2/17/15 Time: 1143	Date: Time:	X			Number of containers 1
AMEC: BP2 PCC Sampling SD-PCC021-D COC Form Date: 2/17/15 Time: 1143	Date: Time:	X			Number of containers 1
AMEC: BP2 PCC Sampling SD-PCC021-E COC Form Date: 2/17/15 Time: 1143	Date: Time:	X			Number of containers 1
AMEC: BP2 PCC Sampling SD-PCC021-F COC Form Date: 2/17/15 Time: 1143	Date: Time:	X			Number of containers 1
Place Sample ID Label Here or Write ID Number Here	Date: Time:				Number of containers

Laboratory Sample Receipt

ARI Project Manager—Kelly Bottem
AMEC Project Manager—Cliff Whitmus (cliff.whitmus@amecfw.com ph 425-921-4023)
AMEC Laboratory Coordinator—Crystal Neirby (crystal.neirby@amecfw.com ph. 206-838-8469)

Sediment samples are unhomogenized. Samples must be thoroughly homogenized before analysis.

Relinquished By	Received By
Name: [illegible]	Name: [illegible]
Date: 2/17/15	Date: 2/17/15
Time: 1710	Time: 1710

Amec Foster Wheeler
3500 188th St. SW, Suite 601
Lynnwood,WA 98037
(425) 921-4000

CHAIN OF CUSTODY

Place Sample ID Label Here
or Write ID Number Here

Recorded by: _____

Checked by: _____

		Analysis Containers			
		SMS Metals (As, Cd, Cr, Cu, Pb, Hg, Ag, Zn) TOC, and PCBs (by Aroclor)	Archive		
AMEC: BP2 PCC Sampling SD-PCC023-A COC Form Date: 2/17/15 Time: 1320	Date: Time:	X			Number of containers 1
AMEC: BP2 PCC Sampling SD-PCC023-B COC Form Date: 2/17/15 Time: 1320	Date: Time:	X			Number of containers 1
AMEC: BP2 PCC Sampling SD-PCC023-C COC Form Date: 2/17/15 Time: 1320	Date: Time:	X			Number of containers 1
AMEC: BP2 PCC Sampling SD-PCC023-D COC Form Date: 2/17/15 Time: 1320	Date: Time:	X			Number of containers 1
AMEC: BP2 PCC Sampling SD-PCC023-E COC Form Date: 2/17/15 Time: 1320	Date: Time:	X			Number of containers 1
AMEC: BP2 PCC Sampling SD-PCC023-F COC Form Date: 2/17/15 Time: 1320	Date: Time:	X			Number of containers 1
Place Sample ID Label Here or Write ID Number Here	Date: Time:				Number of containers

Laboratory Sample Receipt

ARI Project Manager—Kelly Bottem
AMEC Project Manager—Cliff Whitmus (cliff.whitmus@amecfw.com ph 425-921-4023)
AMEC Laboratory Coordinator—Crystal Neirby (crystal.neirby@amecfw.com ph. 206-838-8469)

Sediment samples are unhomogenized. Samples must be thoroughly homogenized before analysis.

Relinquished By	Received By
Name: R Coldmark	Name:
Date: 2/17/15	Date: 2/17/15
Time: 1710	Time: 1710

Amec Foster Wheeler
3500 188th St. SW, Suite 601
Lynnwood,WA 98037
(425) 921-4000

CHAIN OF CUSTODY

Place Sample ID Label Here
or Write ID Number Here

Recorded by: _____

Checked by: _____

		Analysis Containers			
		SMS Metals (As, Cd, Cr, Cu, Pb, Hg, Ag, Zn) TOC, and PCBs (by Aroclor)	Archive		
AMEC: BP2 PCC Sampling SD-PCC018-A COC Form Date: 2/18/15 Time: 1326	Date: Time:	✓			Number of containers 1
AMEC: BP2 PCC Sampling SD-PCC018-B COC Form Date: 2/18/15 Time: 1326	Date: Time:	✓			Number of containers 1
AMEC: BP2 PCC Sampling SD-PCC018-C COC Form Date: 2/18/15 Time: 1326	Date: Time:	✓			Number of containers 1
AMEC: BP2 PCC Sampling SD-PCC018-D COC Form Date: 2/18/15 Time: 1326	Date: Time:	✓			Number of containers 1
AMEC: BP2 PCC Sampling SD-PCC018-E COC Form Date: 2/18/15 Time: 1326	Date: Time:	✓			Number of containers 1
AMEC: BP2 PCC Sampling SD-PCC018-F COC Form Date: 2/18/15 Time: 1326	Date: Time:	✓			Number of containers 1
Place Sample ID Label Here or Write ID Number Here	Date: Time:				Number of containers

Laboratory Sample Receipt

ARI Project Manager—Kelly Bottem
AMEC Project Manager—Cliff Whitmus (cliff.whitmus@amecfw.com ph 425-921-4023)
AMEC Laboratory Coordinator—Crystal Neirby (crystal.neirby@amecfw.com ph. 206-838-8469)

Sediment samples are unhomogenized. Samples must be thoroughly homogenized before analysis.

Relinquished By	Received By
Name: [illegible]	Name: [illegible]
Date: 2/18/15	Date: 2/18/15
Time: 1730	Time: 1730

Amec Foster Wheeler
3500 188th St. SW, Suite 601
Lynnwood,WA 98037
(425) 921-4000

CHAIN OF CUSTODY

Place Sample ID Label Here
or Write ID Number Here

Recorded by: _____

Checked by: _____

		Analysis Containers			
		SMS Metals (As, Cd, Cr, Cu, Pb, Hg, Ag, Zn) TOC, and PCBs (by Aroclor)	Archive		
AMEC: BP2 PCC Sampling SD-PCC019-A COC Form Date: 2/18/15 Time: 1301	Date: Time:	X			Number of containers 1
AMEC: BP2 PCC Sampling SD-PCC019-B COC Form Date: 2/18/15 Time: 1301	Date: Time:	X			Number of containers 1
AMEC: BP2 PCC Sampling SD-PCC019-C COC Form Date: 2/18/15 Time: 1301	Date: Time:	X			Number of containers 1
AMEC: BP2 PCC Sampling SD-PCC019-D COC Form Date: 2/18/15 Time: 1301	Date: Time:	X			Number of containers 1
AMEC: BP2 PCC Sampling SD-PCC019-E COC Form Date: 2/18/15 Time: 1301	Date: Time:	X			Number of containers 1
AMEC: BP2 PCC Sampling SD-PCC019-F COC Form Date: 2/18/15 Time: 1301	Date: Time:	X			Number of containers 1
Place Sample ID Label Here or Write ID Number Here	Date: Time:				Number of containers

Laboratory Sample Receipt

ARI Project Manager—Kelly Bottem
AMEC Project Manager—Cliff Whitmus (cliff.whitmus@amecfw.com ph 425-921-4023)
AMEC Laboratory Coordinator—Crystal Neirby (crystal.neirby@amecfw.com ph. 206-838-8469)

Sediment samples are unhomogenized. Samples must be thoroughly homogenized before analysis

Relinquished By	Received By
Name: [illegible]	Name: [illegible]
Date: 2/18/15	Date: 2/18/15
Time: 1730	Time: 1730

Amec Foster Wheeler
3500 188th St. SW, Suite 601
Lynnwood,WA 98037
(425) 921-4000

CHAIN OF CUSTODY

Recorded by: _____

Checked by: _____

Place Sample ID Label Here or Write ID Number Here		Date / Time	SMS Metals (As, Cd, Cr, Cu, Pb, Hg, Ag, Zn) TOC, and PCBs (by Aroclor)	Archive		Number of containers
AMEC: BP2 PCC Sampling SD-PCC020-A COC Form	Date: 2/18/15 Time: 1218	Date: Time:	X			1
AMEC: BP2 PCC Sampling SD-PCC020-B COC Form	Date: 2/18/15 Time: 1218	Date: Time:	X			1
AMEC: BP2 PCC Sampling SD-PCC020-C COC Form	Date: 2/18/15 Time: 1218	Date: Time:	X			1
AMEC: BP2 PCC Sampling SD-PCC020-D COC Form	Date: 2/18/15 Time: 1218	Date: Time:	X			1
AMEC: BP2 PCC Sampling SD-PCC020-E COC Form	Date: 2/18/15 Time: 1218	Date: Time:	X			1
Place Sample ID Label Here or Write ID Number Here		Date: Time:				Number of containers
Place Sample ID Label Here or Write ID Number Here		Date: Time:				Number of containers

Laboratory Sample Receipt

ARI Project Manager—Kelly Bottem
AMEC Project Manager—Cliff Whitmus (cliff.whitmus@amecfw.com ph 425-921-4023)
AMEC Laboratory Coordinator—Crystal Neirby (crystal.neirby@amecfw.com ph. 206-838-8469)

Sediment samples are unhomogenized. Samples must be thoroughly homogenized before analysis.

Relinquished By	Received By
Name: [illegible]	Name: [illegible]
Date: 2/18/15	Date: 2/18/15
Time: 1730	Time: 1730

Amec Foster Wheeler
3500 188th St. SW, Suite 601
Lynnwood,WA 98037
(425) 921-4000

CHAIN OF CUSTODY

Recorded by: _____

Checked by: _____

Place Sample ID Label Here or Write ID Number Here		Analysis Containers: SMS Metals (As, Cd, Cr, Cu, Pb, Hg, Ag, Zn) TOC, and PCBs (by Aroclor)	Archive		Number of containers
AMEC: BP2 PCC Sampling SD-PCC017-A COC Form Date: 2 / 20 / 15 Time: 1032	Date: Time:	X			1
AMEC: BP2 PCC Sampling SD-PCC017-B COC Form Date: 2 / 20 / 15 Time: 1032	Date: Time:	X			1
AMEC: BP2 PCC Sampling SD-PCC017-C COC Form Date: 2 / 20 / 15 Time: 1032	Date: Time:	X			1
AMEC: BP2 PCC Sampling SD-PCC017-D COC Form Date: 2 / 20 / 15 Time: 1032	ate: ime:	X			1
AMEC: BP2 PCC Sampling SD-PCC017-E COC Form Date: 2 / 20 / 15 Time: 1032	Date: Time:	X			1
Place Sample ID Label Here or Write ID Number Here	Date: Time:				Number of containers
Place Sample ID Label Here or Write ID Number Here	Date: Time:				Number of containers

Laboratory Sample Receipt

ARI Project Manager—Kelly Bottem
AMEC Project Manager—Cliff Whitmus (cliff.whitmus@amecfw.com ph 425-921-4023)
AMEC Laboratory Coordinator—Crystal Neirby (crystal.neirby@amecfw.com ph. 206-838-8469)

Sediment samples are unhomogenized. Samples must be thoroughly homogenized before analysis

Relinquished By	Received By
Name: R Cadmus	Name:
Date: 2/20/15	Date: 2/20/15
Time: 1415	Time: 1415

Amec Foster Wheeler
3500 188th St. SW, Suite 601
Lynnwood,WA 98037
(425) 921-4000

CHAIN OF CUSTODY

Recorded by: _____

Checked by: _____

Place Sample ID Label Here or Write ID Number Here		Analysis Containers: SMS Metals (As, Cd, Cr, Cu, Pb, Hg, Ag, Zn) TOC, and PCBs (by Aroclor)	Archive		Number of containers
AMEC: BP2 PCC Sampling SD-PCC016-A COC Form Date: 2/20/15 Time: 1115	Date: Time:	X			1
AMEC: BP2 PCC Sampling SD-PCC016-B COC Form Date: 2/20/15 Time: 1115	Date: Time:	X			1
AMEC: BP2 PCC Sampling SD-PCC016-C COC Form Date: 2/20/15 Time: 1115	Date: Time:	X			1
AMEC: BP2 PCC Sampling SD-PCC016-D COC Form Date: 2/20/15 Time: 1115	Date: Time:	X			1
Place Sample ID Label Here or Write ID Number Here	Date: Time:				Number of containers
Place Sample ID Label Here or Write ID Number Here	Date: Time:				Number of containers
Place Sample ID Label Here or Write ID Number Here	Date: Time:				Number of containers

Laboratory Sample Receipt

ARI Project Manager—Kelly Bottem
AMEC Project Manager—Cliff Whitmus (cliff.whitmus@amecfw.com ph 425-921-4023)
AMEC Laboratory Coordinator—Crystal Neirby (crystal.neirby@amecfw.com ph. 206-838-8469)

Sediment samples are unhomogenized. Samples must be thoroughly homogenized before analysis

Relinquished By	Received By
Name: R Cottrell	Name:
Date: 2/20/15	Date: 2/20/15
Time: 1415	Time: 1415