REL FIELD INVESTIGATION - 10/20/10

MH 20046

MH 20046

MH 20046

MH 20046

Facing South from MH 20046

MH 20047

REL FIELD INVESTIGATION - 10/20/10

MH 20047

MH 20047

Facing North from MH 20047

Facing South from MH 20047

MH 20043

Facing South from MH 20043

REL FIELD INVESTIGATION - 10/20/10

MH 20043

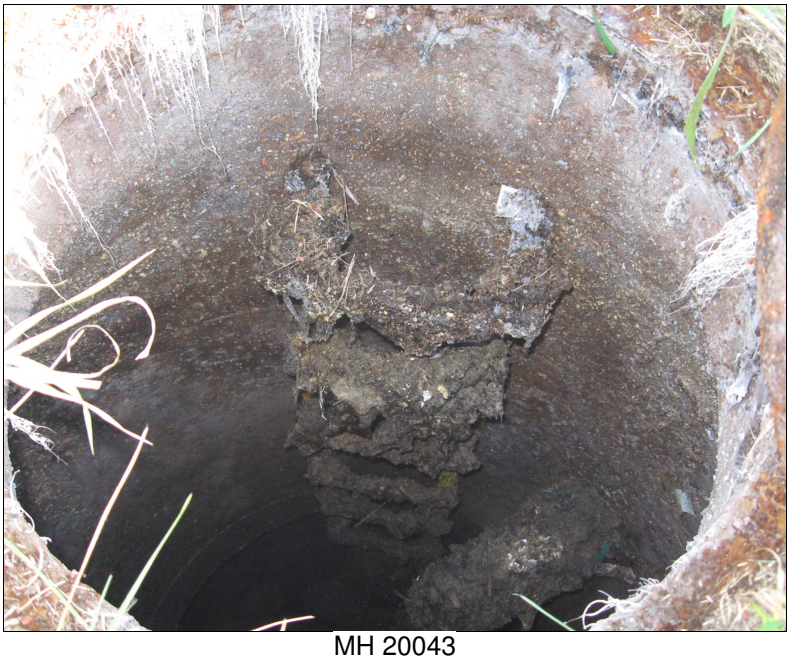

MH 20043

MH 20043

MH 20043

MH 20044 from East

MH 20043 from West

REL FIELD INVESTIGATION - 10/20/10

MH 20044

MH 20148 from South

MH 20044

MH 20044

MH 20044

MH 20044

REL FIELD INVESTIGATION - 10/20/10

MH 20044 Facing East

MH 20044 Facing East

Adjacent to MH 20044

Adjacent to MH 20044

MH 20044 Facing West

MH 20044