MERRILLVILLE CONSERVANCY DISTRICT
COMMUNITY UTILITIES SERVICE AREA
SANITARY SEWER REHABILITATION PROJECT

SANITARY SEWER COLLECTION SYSTEM
SMOKE TESTING MAP

JOB NO. 20016401	DRAWN	SCALE:	1" = 60'
DATE AUG., 2004	DESIGNED	APPROVED	

AIRPORTS · ARCHITECTURE
R.W. ARMSTRONG
ENVIRONMENTAL · TRANSPORTATION

UNION STATION · 300 S. MERIDIAN ST.
INDIANAPOLIS, INDIANA 46225 (317) 786-0461

SHEET 2 OF 14

MERRILLVILLE CONSERVANCY DISTRICT
COMMUNITY UTILITIES SERVICE AREA
SANITARY SEWER REHABILITATION PROJECT

SANITARY SEWER COLLECTION SYSTEM
SMOKE TESTING MAP

JOB NO. 20016401	DRAWN	SCALE: 1"=60'	
DATE AUG., 2004	DESIGNED	APPROVED	SHEET 3 OF 14

R.W. ARMSTRONG
REPORTS • ARCHITECTURE • ENVIRONMENTAL • TRANSPORTATION
EST. 1961
UNION STATION - 300 S. MERIDIAN ST.
INDIANAPOLIS, INDIANA 46225 (317) 786-0461

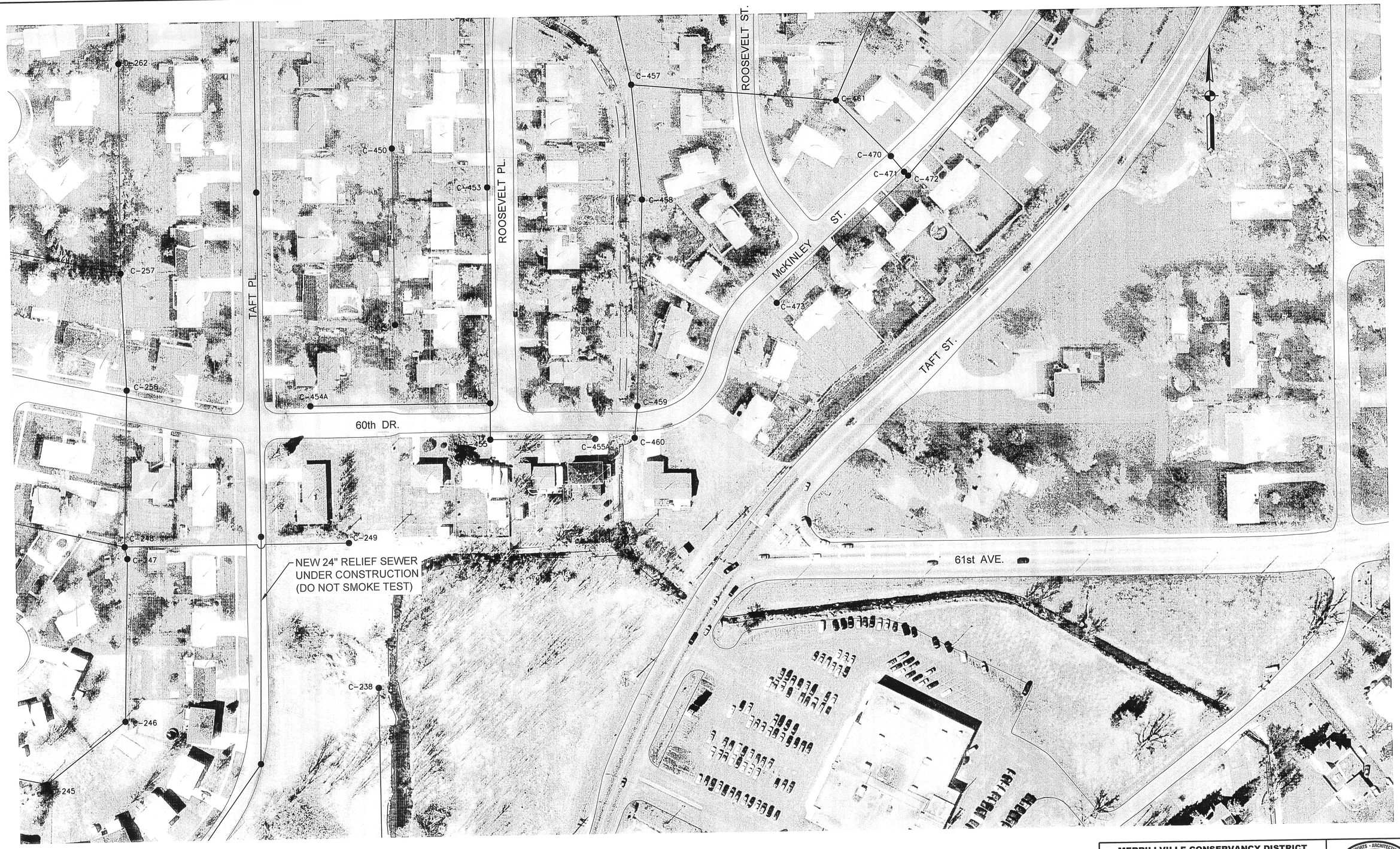

MERRILLVILLE CONSERVANCY DISTRICT
COMMUNITY UTILITIES SERVICE AREA
SANITARY SEWER REHABILITATION PROJECT

SANITARY SEWER COLLECTION SYSTEM
SMOKE TESTING MAP

JOB NO. 20016401	DRAWN	SCALE: 1" = 60'	
DATE AUG., 2004	DESIGNED	APPROVED	SHEET 4 OF 14

AIRPORTS · ARCHITECTURE · R.W. ARMSTRONG · EST. 1961 · ENVIRONMENTAL · TRANSPORTATION

UNION STATION - 300 S. MERIDIAN ST.
INDIANAPOLIS, INDIANA 46225 (317) 786-0461

61

73
SOUTH
OF
60th

7 APAR
BLD

MERRILLVILLE CONSERVANCY DISTRICT
COMMUNITY UTILITIES SERVICE AREA
SANITARY SEWER REHABILITATION PROJECT

SANITARY SEWER COLLECTION SYSTEM
SMOKE TESTING MAP

AIRPORTS • ARCHITECTURE
R.W. ARMSTRONG
EST. 1961
ENVIRONMENTAL • TRANSPORTATION
UNION STATION - 300 S. MERIDIAN ST.
INDIANAPOLIS, INDIANA 46225 (317) 786-0461

JOB NO. 20016401	DRAWN	SCALE: 1"=60'	SHEET 5 OF 14
DATE AUG., 2004	DESIGNED	APPROVED	