**Date: 2013**

**North**

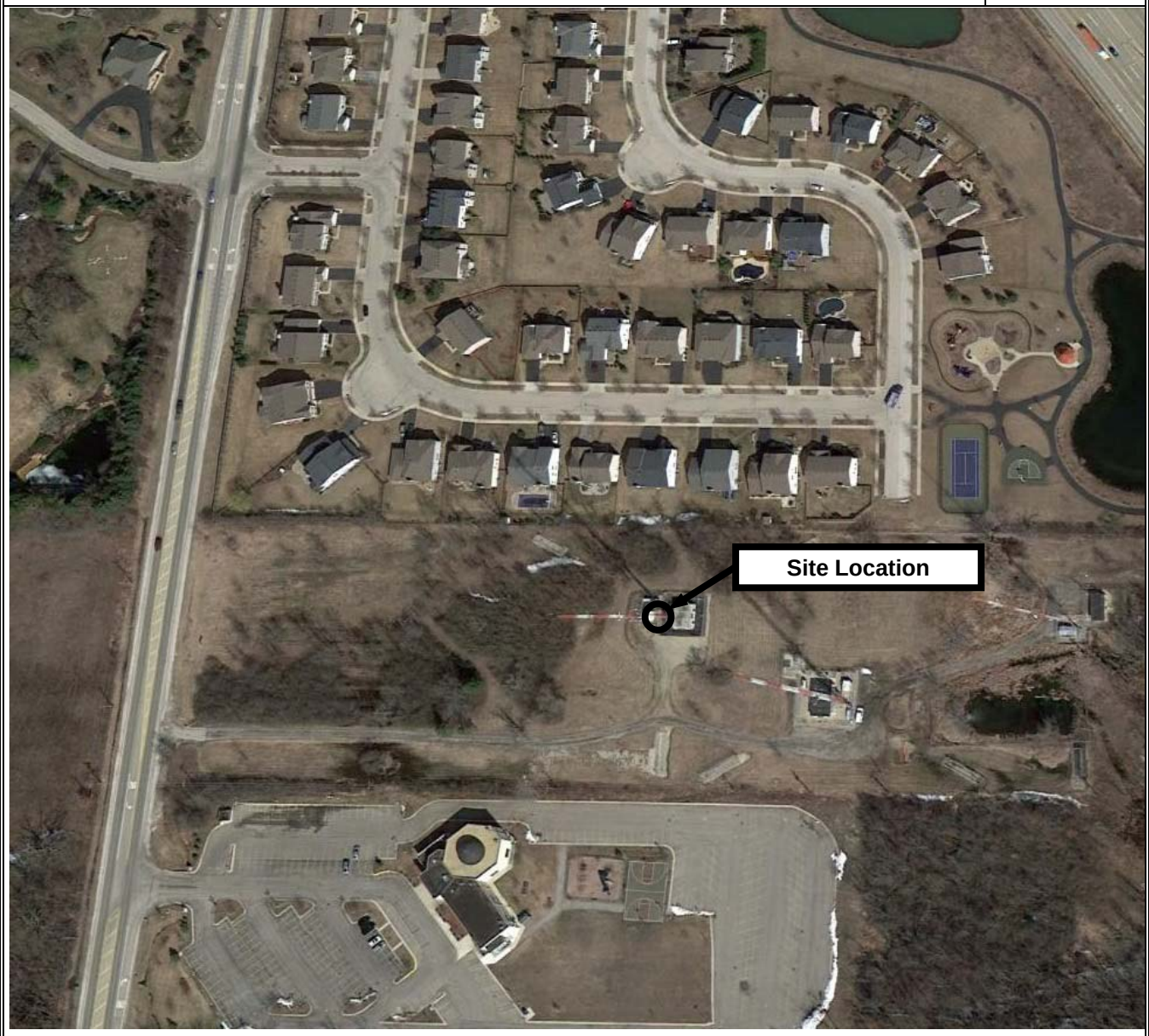


## Historical Aerial Photograph

**Verizon Wireless— Wilson SE**
1731 South O'Plaine Road
Waukegan, IL 60048

TRILEAF
ENVIRONMENTAL & PROPERTY CONSULTANTS