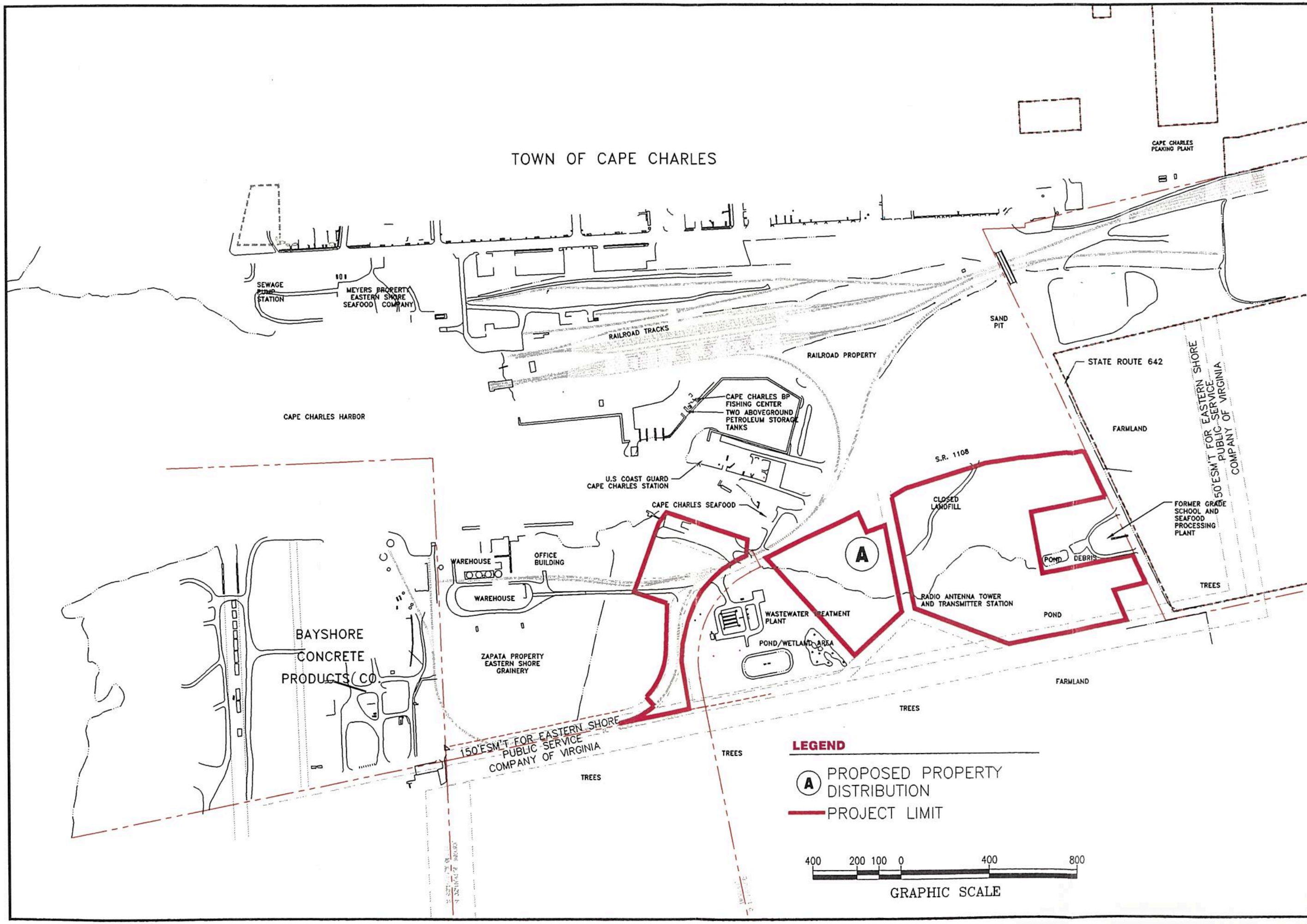

POST BUCKLEY SCHUH & JERNIGAN, INC.

NO.	BY	DATE	DESCRIPTION

REVISIONS

PARCEL A OF CAPE CHARLES
SUSTAINABLE TECHNOLOGIES INDUSTRIAL PARK
CAPE CHARLES, VIRGINIA

FIGURE TWO - SITE PLAN

DRAWN BY: MDC
CHECKED BY:
DATE: 2/2/98
SCALE: 1"=400'
SHEET NO.:
JOB NUMBER: 43011

43011.009

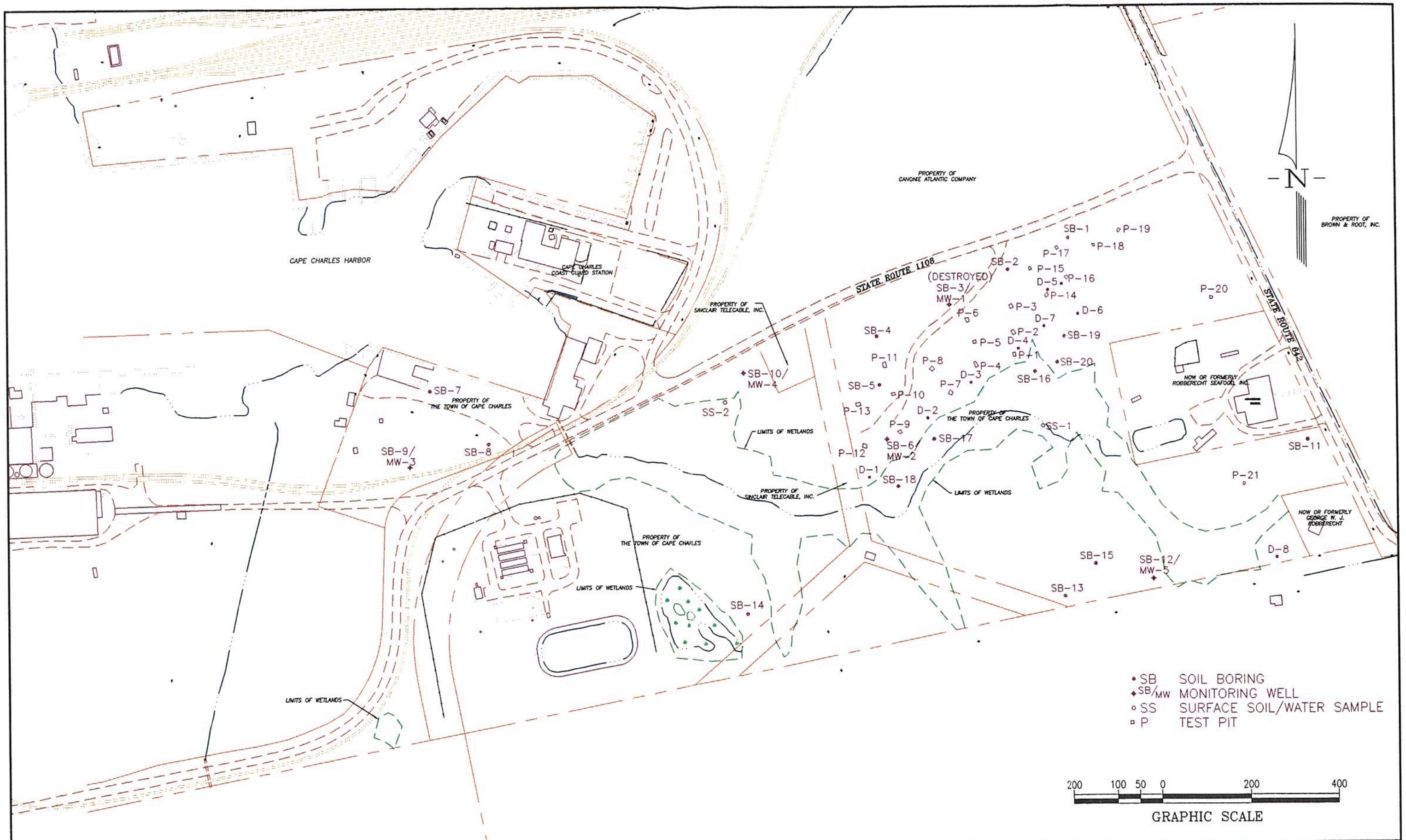

PBSJ POST, BUCKLEY, SCHUH & JERNIGAN, INC.

FIGURE 3
TOWN OF CAPE CHARLES
SAMPLING LOCATIONS

43011003

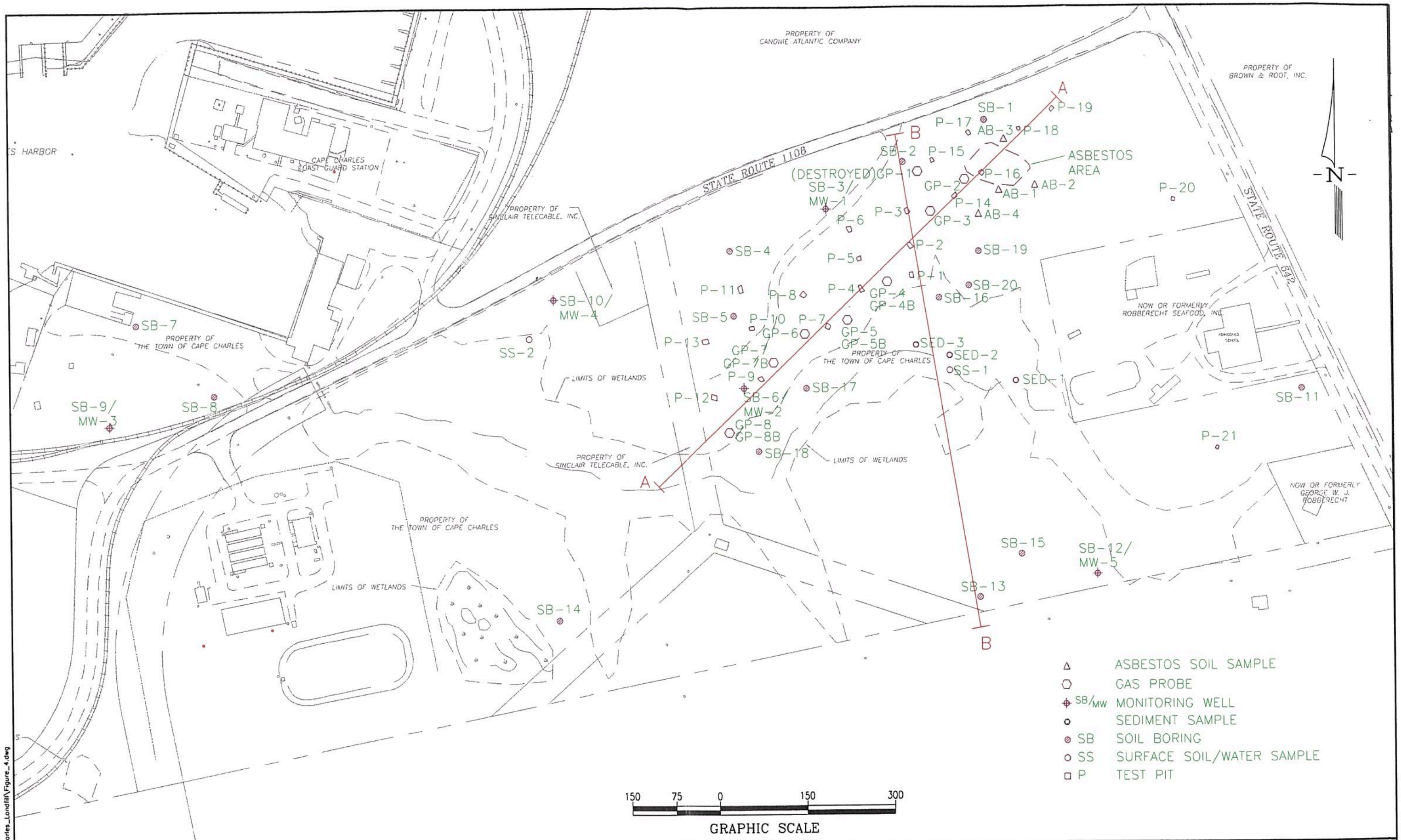

PBSJ POST, BUCKLEY, SCHUH & JERNIGAN, INC.

FIGURE 4
TOWN OF CAPE CHARLES
CROSS-SECTION LOCATION MAP

\\43011_Cape_Charles_Landfill\Figure_4.dwg

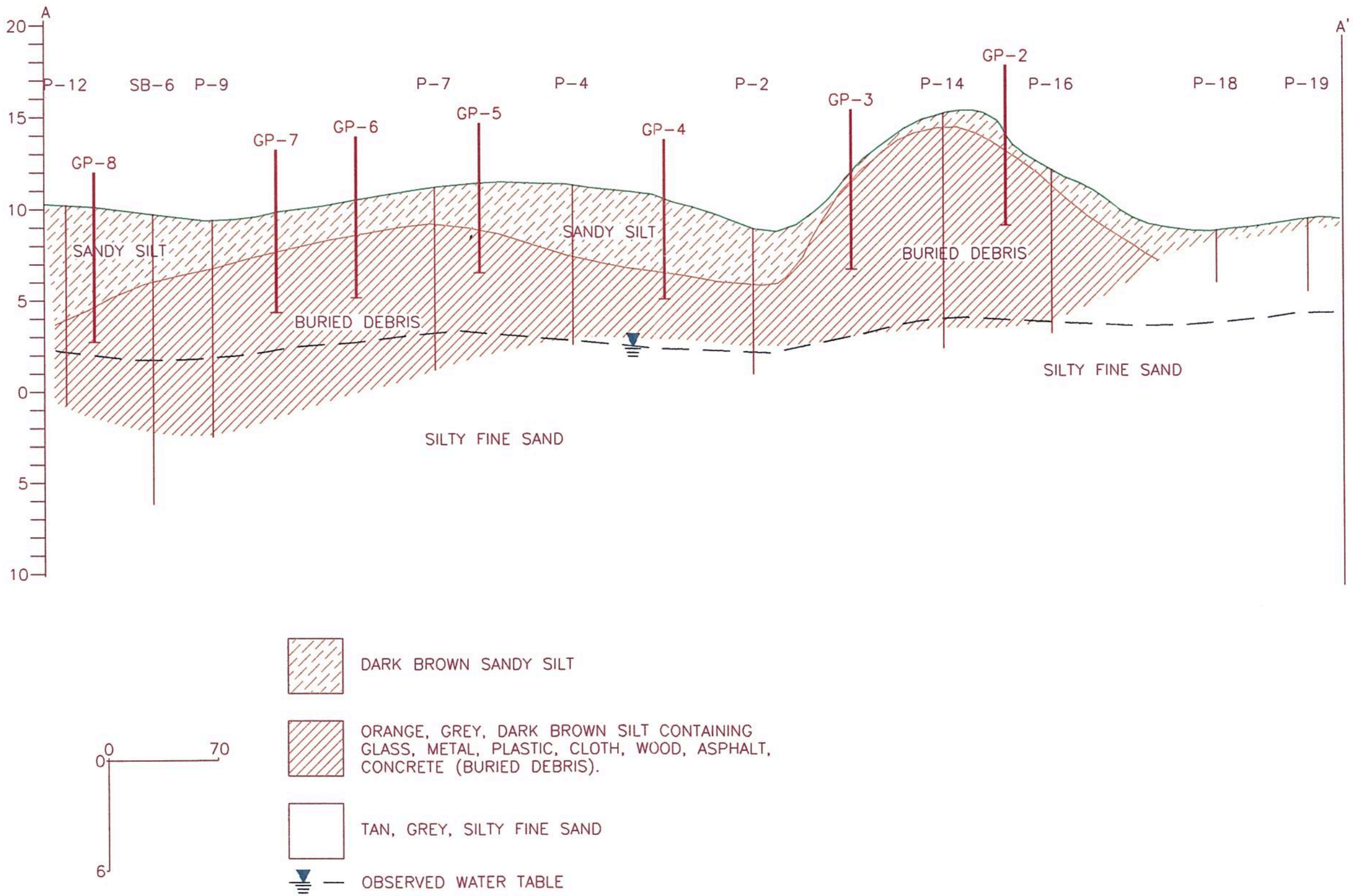

PBSJ POST, BUCKLEY, SCHUH & JERNIGAN, INC.

FIGURE 5
TOWN OF CAPE CHARLES
GEOLOGIC CROSS-SECTION A-A'

..\\43011_Cape_Charles_Landfill\FIGURE_5.dwg

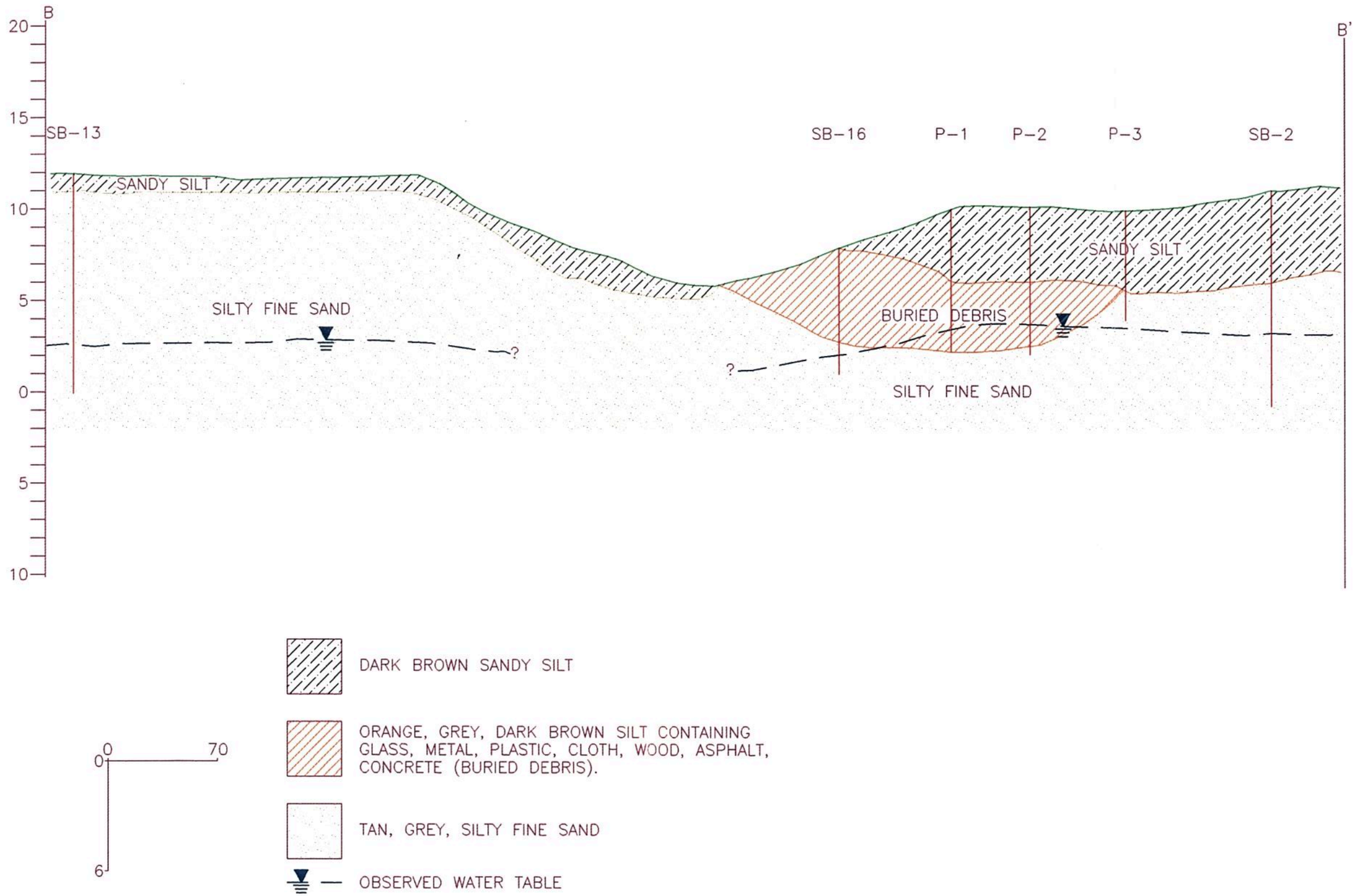

PBSJ POST, BUCKLEY, SCHUH & JERNIGAN, INC.

FIGURE 6
TOWN OF CAPE CHARLES
GEOLOGIC CROSS-SECTION B-B'

43011006