OFFICE OF ENVIRONMENT HEALTH SERVICES
ENVIRONMENTAL ENGINEERING DIVISION

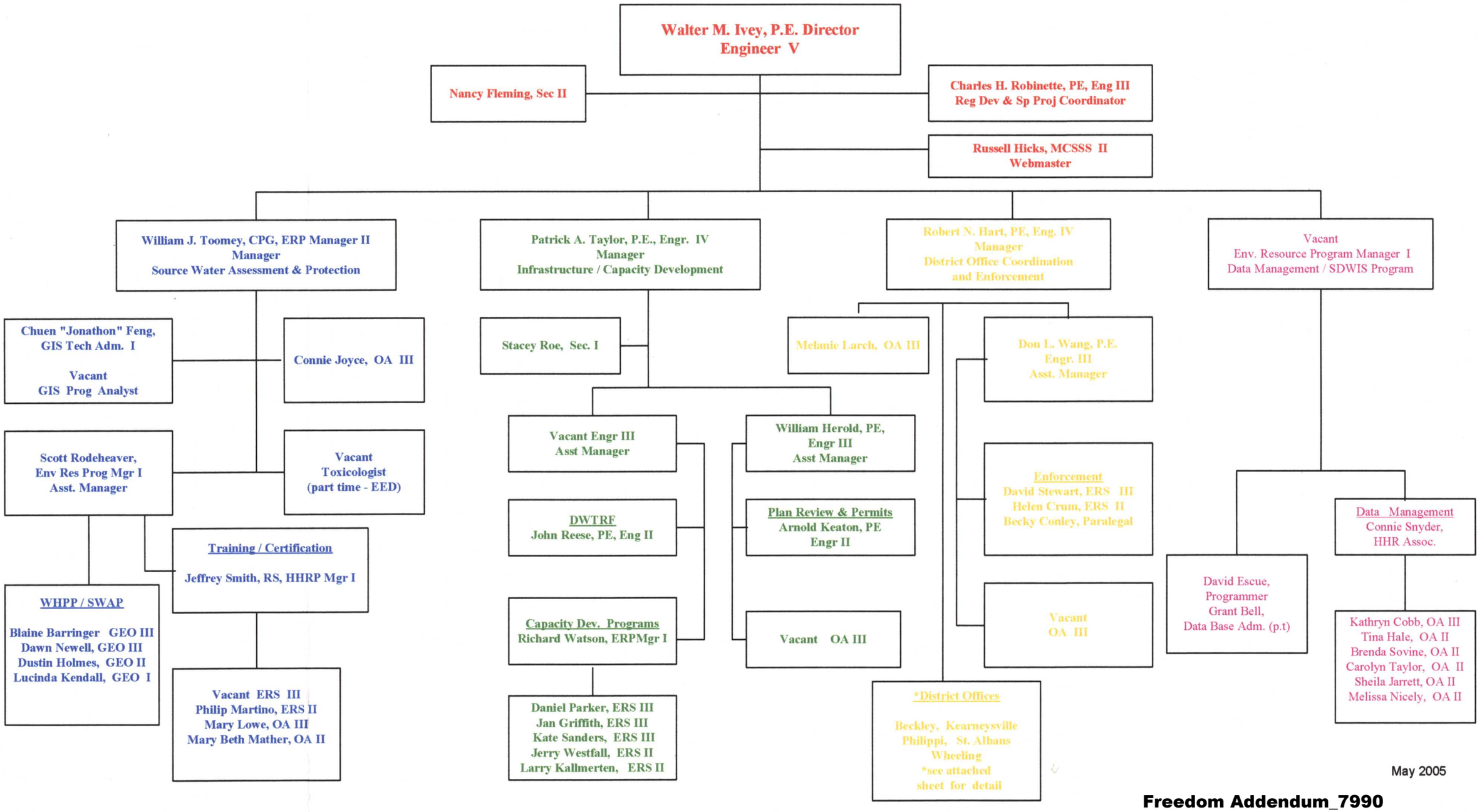

May 2005

Freedom Addendum_7990