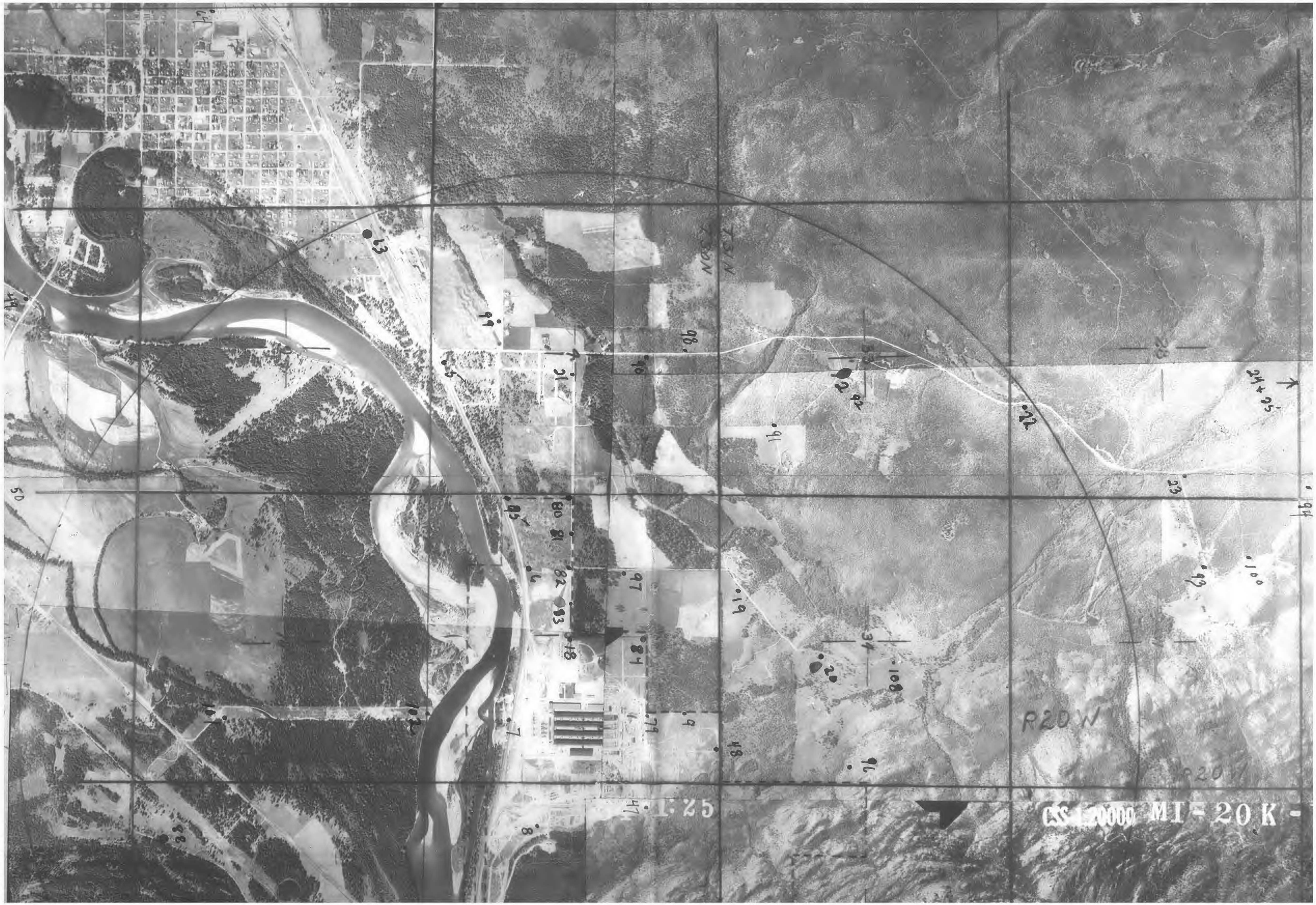

ARCF00003756