Property Details for Former Chase Manufacturing Rail Siding

On this page:

- Profile Information
- Property Location
- Property Progress
- CAs Associated with this Property
- Assessment Activities at this Property
- Contaminants and Media
- Cleanup Activities
- Institutional & Engineering Controls
- Redevelopment and Other Leveraged Accomplishments
- Additional Property Attributes

Legal Notices

Profile Information

Property Alias

Property Owner

Private

ACRES Property ID

246352

Property Address

9 Pennsylvania Ave CORRY, PA 16407

Size

7.89

Parcel Numbers

Latitude/Longitude

41.92399900961854 / -79.63483204116804

Congressional District

16

Property Contact

Branche-Carter, Stephanie

Branche.Stephanie@epa.gov

215-814-5556

Property Location

Property Progress

Assessment

Clean Up

Institutional Controls in Place

Engineering Controls in Place

Ready for Anticipated Use

Redevelopment Underway

CAs Associated with this Property

CA Name	CA #	State	Type	Announcement Year
Erie County Industrial Development Authority	BF96368801	PA	Assessment	2019

Assessment Activities at this Property

Activity	EPA Funding	Start Date	Completion Date	CA	Accomplishment Counted?	Counted When?
Phase I Environmental Assessment	$5,000.00	01/04/2021	02/03/2021	Erie County Industrial Development Authority	Y	FY21

Is Cleanup Necessary? **Unknown**
EPA Assessment Funding: **$5,000.00**
Leveraged Funding:
Total Funding: **$5,000.00**

Contaminants and Media

Contaminant Found

Remediating Action for Contaminants

Media Affected

Remediating Action for Media

Cleanup Activities

Start Date	EPA Funding	Completion Date	CA	Accomplishment Counted?	Cleanup Documentation
			Erie County Industrial Development Authority	No	

Cleanup/Treatment Implemented: **U**
Cleanup/Treatement Categories:
Addl Cleanup/Treatment info:
Address of Data Source:
Total ACRES Cleaned Up: **7.89**
Number of Cleanup Jobs Leveraged: **0**
EPA Cleanup Funding:
Leveraged Funding:
Cost Share Funding:
Total Funding: **$0.00**

Institutional and Engineering Controls

Indicate whether Institutional Controls are required

Categories of Controls

Additional Institutional Controls Information

Address of Data Source (URL if available)

Are Institutional Controls in Place

Date Institutional Controls were put in place

Indicate whether Engineering Controls are required

Categories of Controls

Additional Engineering controls information

Address of Data Source (URL if available)

Indicate whether Engineering Controls are in place

Date Engineering Controls were put in place

Redevelopment and Other Leveraged Accomplishments

Start Date	Leveraged Funding	CA	Completion Date
		Erie County Industrial Development Authority	

Number of Redevelopment Jobs Leveraged:
Actual Acreage of Greenspace Created:
Leveraged Funding:

Additional Property Attributes

Property Highlights

Rail siding for a manufacturing facility proposed for redevelopment as a community space

Predominant Past Usage

Industry (7.89)

What types of funding are being used on this property?

Hazardous

State and Tribal Program Information

Date No Further Action Letter Received

Date Letter/Signed Report Received from a Qualified Professional

Other Cleanup Documentation

LAST UPDATED ON FEBRUARY 8, 2017

Property Details for Chase Manufacturing

On this page:

- Profile Information
- Property Location
- Property Progress
- CAs Associated with this Property
- Assessment Activities at this Property
- Contaminants and Media
- Cleanup Activities
- Institutional & Engineering Controls
- Redevelopment and Other Leveraged Accomplishments
- Additional Property Attributes

Legal Notices

Profile Information

Property Alias

Chase Manufacturing, Parcel #2

Property Owner

Private

ACRES Property ID

246369

Property Address

11 Pennsylvania Ave CORRY, PA 16407

Size

.51

Parcel Numbers

Latitude/Longitude

41.92483403382396 / -79.63437511324236

Congressional District

16

Property Contact

Branche-Carter, Stephanie

Branche.Stephanie@epa.gov

215-814-5556

Property Location

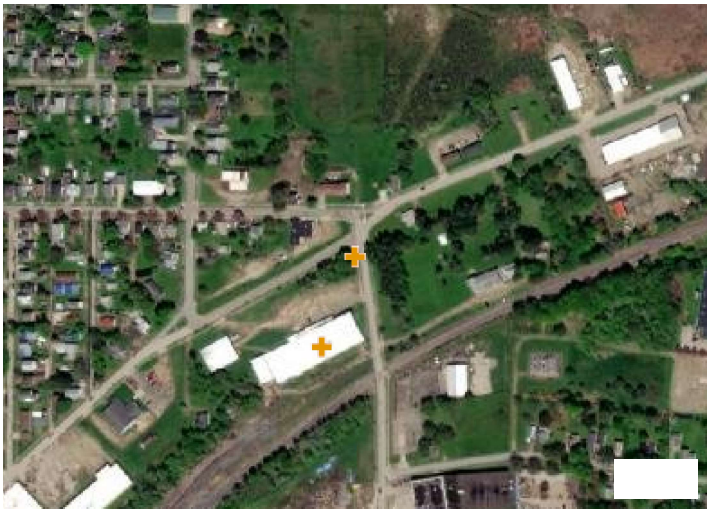

Property Progress

Assessment

Clean Up

Institutional Controls in Place

Engineering Controls in Place

Ready for Anticipated Use

Redevelopment Underway

CAs Associated with this Property

CA Name	CA #	State	Type	Announcement Year
Erie County Industrial Development Authority	BF96368801	PA	Assessment	2019

Assessment Activities at this Property

Activity	EPA Funding	Start Date	Completion Date	CA	Accomplishment Counted?	Counted When?
Phase I Environmental Assessment	$5,000.00	01/04/2021	02/03/2021	Erie County Industrial Development Authority	Y	FY21

Is Cleanup Necessary? **Unknown**
EPA Assessment Funding: **$5,000.00**
Leveraged Funding:
Total Funding: **$5,000.00**

Contaminants and Media

Contaminant Found

Remediating Action for Contaminants

Media Affected

Remediating Action for Media

Cleanup Activities

Start Date	EPA Funding	Completion Date	CA	Accomplishment Counted?	Cleanup Documentation
			Erie County Industrial Development Authority	No	

Cleanup/Treatment Implemented: **U**
Cleanup/Treatement Categories:
Addl Cleanup/Treatment info:
Address of Data Source:
Total ACRES Cleaned Up: **.51**
Number of Cleanup Jobs Leveraged: **0**

EPA Cleanup Funding:
Leveraged Funding:
Cost Share Funding:
Total Funding: **$0.00**

Institutional and Engineering Controls

Indicate whether Institutional Controls are required

Categories of Controls

Additional Institutional Controls Information

Address of Data Source (URL if available)

Are Institutional Controls in Place

Date Institutional Controls were put in place

Indicate whether Engineering Controls are required

Categories of Controls

Additional Engineering controls information

Address of Data Source (URL if available)

Indicate whether Engineering Controls are in place

Date Engineering Controls were put in place

Redevelopment and Other Leveraged Accomplishments

Start Date	Leveraged Funding	CA	Completion Date
		Erie County Industrial Development Authority	

Number of Redevelopment Jobs Leveraged:

Actual Acreage of Greenspace Created:
Leveraged Funding:

Additional Property Attributes

Property Highlights

2nd parcel of the Chase Manufacturing facility proposed for redevelopment as a community resource.

Predominant Past Usage

What types of funding are being used on this property?

Hazardous

State and Tribal Program Information

Date No Further Action Letter Received

Date Letter/Signed Report Received from a Qualified Professional

Other Cleanup Documentation

LAST UPDATED ON FEBRUARY 8, 2017