****

Carl F. Dierker

Regional Counsel

U.S. EPA -- Region 1, New England

5 Post Office Square

Boston, Massachusetts 02109-3912

tel: 617-918-1091

e-mail: dierker.carl@epa.gov

From: Bukhari, Samir
Sent: Thursday, April 13, 2017 1:08 PM
To: Dierker, Carl <Dierker.Carl@epa.gov>; Moraff, Kenneth <Moraff.Ken@epa.gov>; Neugeboren, Steven <Neugeboren.Steven@epa.gov>; Schroer, Lee <schroer.lee@epa.gov>; Parikh, Pooja <Parikh.Pooja@epa.gov>; Williamson, Timothy <Williamson.Tim@epa.gov>; Pincumbe, David <pincumbe.david@epa.gov>; Curley, Michael <Curley.Michael@epa.gov>; Nagle, Deborah <Nagle.Deborah@epa.gov>; Hair, David <Hair.David@epa.gov>; Brennan, Ross <Brennan.Ross@epa.gov>; Weitzler, Ellen <Weitzler.Ellen@epa.gov>; Webster, David <Webster.David@epa.gov>
Subject: FW: Taunton -- RI Motion to Intervene
Importance: High

Ex. 5 - Deliberative Process

Samir Bukhari

Assistant Regional Counsel

US EPA Region 1

5 Post Office Square

Boston, MA 02109-3912

Ex. 5 - Deliberative Process

From: Kaplan, David (ENRD) [mailto:David.Kaplan@usdoj.gov]
Sent: Thursday, April 13, 2017 12:49 PM
To: Buckley, Sarah (ENRD) <Sarah.Buckley@usdoj.gov>; Bukhari, Samir <Bukhari.Samir@epa.gov>; Parikh, Pooja <Parikh.Pooja@epa.gov>
Cc: Lipshultz, Jon (ENRD) <Jon.Lipshultz@usdoj.gov>; Hostetler, Eric (ENRD) <Eric.Hostetler@usdoj.gov>
Subject: Taunton -- RI Motion to Intervene

Samir, Pooja –

This just in – Rhode Island has moved to intervene.

David

<ENV_DEFENSE-#803069-v1-taunton_--_RI_Memo_Supporting_Motion_to_Intervene_and_Late_Motion.PDF>

<ENV_DEFENSE-#803065-v1-taunton_--_RI_Motion_to_file_Late_Intervention_Motion.PDF>

<ENV_DEFENSE-#803062-v1-taunton_--_RI_motion_to_Intervene.PDF>

To: Richardson, RobinH[Richardson.RobinH@epa.gov]; Cheatham-Strickland, Latonia[Cheatham-Strickland.Latonia@epa.gov]
Cc: Bangerter, Layne[bangerter.layne@epa.gov]
From: Hannon, Arnita
Sent: Fri 4/14/2017 7:18:36 PM
Subject: Re: Request: Administrator's Schedule Access

Everyone-
Sydney sent a note today assuring that she will make sure Layne is on the distribution list. No further action needed.

Thank you!

Arnita

Sent from my iPhone

On Apr 12, 2017, at 5:54 PM, Hannon, Arnita <Hannon.Arnita@epa.gov> wrote:

Hi Robin and Latonia –

Layne and I have been trying to figure out how somehow the Administrator's Daily/Weekly Schedules are not falling into his e-mail box. I sent a request to Sydney and Aaron asking if they might have a Distribution List (of course limited to those appropriate) that Layne can be added to. But, we still have not seen any daily or weekly distribution copies coming into Layne's box. This access would be so helpful to Layne, and of course he would follow the usual guidance of not copying or forwarding. But definitely we need him to have access.

Sorry to bother you all but I just wanted to make sure we can get some help maybe on making this access begin as soon as possible. Or, if you have any suggestions about anyone else we should send a note to with a request to be added, we'll take that tooo. Thanks sooo much for any help as always☺!

Arnita

M. Arnita Hannon

Intergovernmental Liaison

Office of Congressional and Intergovernmental Relations

US EPA

1200 Pennsylvania Avenue, NW

Washington, D.C. 20460

202.564.3704 (O)

202.302.9109 (M)

Ex. 5 - Deliberative Process

202.501.1545 (Fax)

hannon.arnita@epa.gov

From: Barbery, Andrea
Location: Open for Call-In
Importance: Normal
Subject: CANCELED: Bi-Weekly Check-In
Start Date/Time: Thur 4/20/2017 1:30:00 PM
End Date/Time: Thur 4/20/2017 2:00:00 PM

Call-in number Ex. 5 - Deliberative Process

Extension: Ex. 5 - Deliberative Process

Participant Code: Ex. 5 - Deliberative Process

To: Bangerter, Layne[bangerter.layne@epa.gov]
From: Wilkes, Quianna
Sent: Tue 4/11/2017 5:07:15 PM
Subject: RE: Tomorrow 1 PM

I placed it on your calendar. Have you spoken to him already?

-----Original Message-----
From: Bangerter, Layne
Sent: Tuesday, April 11, 2017 12:59 PM
To: Wilkes, Quianna <Wilkes.Quianna@epa.gov>
Subject: RE: Tomorrow 1 PM

Working better now! Can you set up a noon-Thursday meeting with John Kirlin and me, here, until 2PM?

-----Original Message-----
From: Wilkes, Quianna
Sent: Tuesday, April 11, 2017 6:33 AM
To: Bangerter, Layne <bangerter.layne@epa.gov>
Subject: RE: Tomorrow 1 PM

Yup. Were you not able to see it?

-----Original Message-----
From: Bangerter, Layne
Sent: Monday, April 10, 2017 5:10 PM
To: Wilkes, Quianna <Wilkes.Quianna@epa.gov>
Subject: Tomorrow 1 PM

Is that meeting with Daniel Fort tomorrow on my calendar ? Thanks

Sent from my iPhone

To: Kagan, Rebecca (Law)[rkagan@law.nyc.gov]
Cc: Bangerter, Layne[bangerter.layne@epa.gov]; Hanson, Andrew[Hanson.Andrew@epa.gov]
From: Hannon, Arnita
Sent: Tue 4/25/2017 7:58:06 PM
Subject: Your Inquiry About Tomorrow's Outreach Meeting

Hi Rebecca!

Hope all's well. So sorry that tomorrow's meeting is for representatives of the national intergovernmental associations, and we are unable to allow for those outside of that category. Both the US Conference of Mayors and the National League of Cities will be represented tomorrow, and you may want to connect with them as comments are generated in response to EO 13777.

Again, sorry that we are unable to accommodate your request to join us. You know that we are happy to meet with you or any of your city officials anytime in the regular settings. But this particular meeting is for the audience mentioned.

Thanks so much and please, as always, let us know whenever we can be helpful.

Best,

Arnita

M. Arnita Hannon

Intergovernmental Liaison

Office of Congressional and Intergovernmental Relations

US EPA

1200 Pennsylvania Avenue, NW

Washington, D.C. 20460

202.564.3704 (O)

202.302.9109 (M)

Ex. 5 - Deliberative Process

202.501.1545 (Fax)

hannon.arnita@epa.gov

To: Bangerter, Layne[bangerter.layne@epa.gov]
From: Hannon, Arnita
Sent: Mon 4/10/2017 8:51:06 PM
Subject: RE: Taunton Response Letter

Thank you sooo much! Bless your heart. And yep, you see, we can feel your confidence in us and frankly, that is part of what spurs us on with good feelings to do the very BEST we can. Don't tell anyone but the Cool People's Row (I think you have discovered that's our little corner over here that is 24/7 - is buzzing with yaaay we lucked out! Ahhh- Yep I guess I do run run run run some good folks – I say I have the BEST portfolio in the world because mayors and other local officials give and give so unselfishly in thankless positions – but great that they have hearts for PEOPLE and they are fulfilled fighting for their communities yes!

Thanks again and keep planning LOTS of fun stuff for the week while your sweetheart is in town☺!

A

M. Arnita Hannon

Intergovernmental Liaison

Office of Congressional and Intergovernmental Relations

US EPA

1200 Pennsylvania Avenue, NW

Washington, D.C. 20460

202.564.3704 (O)

202.302.9109 (M)

Ex. 5 - Deliberative Process

202.501.1545 (Fax)

hannon.arnita@epa.gov

From: Bangerter, Layne
Sent: Monday, April 10, 2017 4:44 PM
To: Hannon, Arnita <Hannon.Arnita@epa.gov>
Subject: Re: Taunton Response Letter

Not just saying this and you know I'm speaking the truth when I say I will really appreciate our team. I appreciate your work and I appreciate the good people you run run run run run!

Sent from my iPhone

On Apr 10, 2017, at 4:42 PM, Hannon, Arnita <Hannon.Arnita@epa.gov> wrote:

Oh wow Layne, thank you sooo much! Your support means a lot, and I think – and hope – you are seeing how we are so glad to have YOU heading our team. Plus it is a great feeling to know that you appreciate and share our commitment to helping communities!

Yaaay – yep I cannot wait to run along the beautiful St. Thomas beaches☺!

A

M. Arnita Hannon

Intergovernmental Liaison

Office of Congressional and Intergovernmental Relations

US EPA

1200 Pennsylvania Avenue, NW

Washington, D.C. 20460

202.564.3704 (O)

202.302.9109 (M)

Ex. 5 - Deliberative Process

202.501.1545 (Fax)

hannon.arnita@epa.gov

From: Bangerter, Layne
Sent: Monday, April 10, 2017 4:38 PM
To: Hannon, Arnita <Hannon.Arnita@epa.gov>
Subject: Re: Taunton Response Letter

You do great work you go relax let your mind go be at peace that you are good public servant

Sent from my iPhone

On Apr 10, 2017, at 4:34 PM, Hannon, Arnita <Hannon.Arnita@epa.gov> wrote:

> Awww thank you sooo much! This time of year, as you can tell, I am very nervous about being away since -OMG stuff just keeps coming! But I got overruled by my husband so just gonna go for it and hopefully, can leave things nice and tight so no hassles while I'm goofing off -lol☺!
>
> A
>
> M. Arnita Hannon
>
> Intergovernmental Liaison
>
> Office of Congressional and Intergovernmental Relations
>
> US EPA
>
> 1200 Pennsylvania Avenue, NW
>
> Washington, D.C. 20460
>
> 202.564.3704 (O)
>
> 202.302.9109 (M)

Ex. 5 - Deliberative Process

202.501.1545 (Fax)

hannon.arnita@epa.gov

From: Bangerter, Layne
Sent: Monday, April 10, 2017 4:32 PM
To: Hannon, Arnita <Hannon.Arnita@epa.gov>
Subject: Re: Taunton Response Letter

That is awesome you just go have a great time don't worry about a thing

Sent from my iPhone

On Apr 10, 2017, at 4:31 PM, Hannon, Arnita <Hannon.Arnita@epa.gov> wrote:

Perfectooo on all counts☺! Sneaking off to St. Thomas on Thursday for a little vacay so my husband and I are looking forward to a week away – yaaay! But short week for me so trying to jam in LOTS since I'm not back in the office until the 21st after this Thursday.

Thanks!

A

M. Arnita Hannon

Intergovernmental Liaison

Office of Congressional and Intergovernmental Relations

US EPA

1200 Pennsylvania Avenue, NW

Washington, D.C. 20460

202.564.3704 (O)

202.302.9109 (M)

Ex. 5 - Deliberative Process

202.501.1545 (Fax)

hannon.arnita@epa.gov

From: Bangerter, Layne
Sent: Monday, April 10, 2017 4:28 PM
To: Hannon, Arnita <Hannon.Arnita@epa.gov>
Subject: Re: Taunton Response Letter

Let me take one final look at that tomorrow. My wife gets in late tonight so hopefully will be around this week to show her off

Sent from my iPhone

On Apr 10, 2017, at 4:09 PM, Hannon, Arnita <Hannon.Arnita@epa.gov> wrote:

Hi Layne!

Just looping back on any edits you might have to the attached letter. Also, didn't know if there might be anyone else who would need to look at it before we finalized. Deborah Nagle just checked in so I want to keep her and Steve updated. Thank you so very much!

Oops – also on the great background pieces Steve provided for Billy Kirkland – checking to see if you wanted me to shoot them on over to Billy and copy you, or will you do the honors. He'll appreciate so much I'm sure.

Lastly – did your wife get in ok? We'll be happy to meet her and glad she's here and I know you are toooo☺!

A

M. Arnita Hannon

Intergovernmental Liaison

Office of Congressional and Intergovernmental Relations

US EPA

1200 Pennsylvania Avenue, NW

Washington, D.C. 20460

202.564.3704 (O)

202.302.9109 (M)

Ex. 5 - Deliberative Process

202.501.1545 (Fax)

hannon.arnita@epa.gov

From: Hannon, Arnita
Sent: Friday, April 07, 2017 7:21 PM
To: Bangerter, Layne <bangerter.layne@epa.gov>
Cc: Neugeboren, Steven <Neugeboren.Steven@epa.gov>; Nagle, Deborah <Nagle.Deborah@epa.gov>
Subject: Taunton Response Letter

Layne – For this letter, I just put in your contact info (actually I have to get your direct number on Monday) plus mine plus Doug's from Region 1 if this is ok with Steve and Deborah. That was the only change and we can work with this on Monday.

Thanks to all!

Arnita

M. Arnita Hannon

Intergovernmental Liaison

Office of Congressional and Intergovernmental Relations

US EPA

1200 Pennsylvania Avenue, NW

Washington, D.C. 20460

202.564.3704 (O)

202.302.9109 (M)

Ex. 5 - Deliberative Process

202.501.1545 (Fax)

hannon.arnita@epa.gov

<Taunton letter final draft to OCIR 4-7.docx>

To: AO PUBLIC GROUPS[AO_PUBLIC_GROUPS@epa.gov]
From: Lesperance, Twanna
Sent: Fri 4/21/2017 12:17:08 AM
Subject: FW: Financial Literacy Month Events

If you choose to participate, no registration is required.

April is Financial Literacy Month

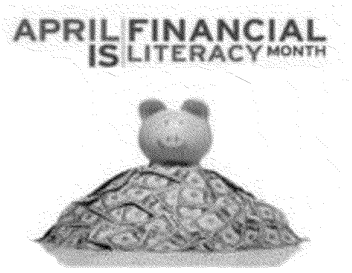

National Financial Literacy Month is recognized in the United States in April in an effort to highlight the importance of financial literacy and teach Americans how to establish and maintain healthy financial habits.

The following events have been scheduled in observance of Financial Literacy Month.

Date: Monday, April 24, 2017

Time: 2 60-minute Sessions 10 am and 12 pm

Location: WJC-E Room B314

Workshop Description: Representatives from the Greater Washington Metropolitan Chapter of the Society for Financial Awareness will present a seminar titled: “Financial Blunders.” This seminar covers the Roth TSP, Social Security, and estate planning.

Date: Tuesday, April 25, 2017

Time: 1:00 pm – 3:30 pm

Location: WJC-E Room B314 and webinar:
http://epawebconferencing.acms.com/r6aidohft2s/

Workshop Description: Representatives from the Federal Thrift Savings Plan will present a workshop titled: “TSP for Early to Mid-Career Employees.” This workshop discusses what early and mid-career employees and service members can do to take full advantage of the TSP. Participants will learn how TSP contributions work, the difference between traditional and Roth contributions, and how to manage their accounts throughout their careers.

Date: Wednesday, April 26, 2017

Time: 1:00 pm – 2:00 pm

Location: WJC-E Room B314

Workshop Description: Representatives from the Foundation for Financial Education will present a seminar titled: **“Financial Pitfalls”** This workshop discusses pitfalls that many face including; inadequate planning, improper debt management; and no tax planning strategy.

To: Hupp, Sydney[hupp.sydney@epa.gov]
Cc: Dickerson, Aaron[dickerson.aaron@epa.gov]; Bangerter, Layne[bangerter.layne@epa.gov]
From: Hannon, Arnita
Sent: Fri 4/14/2017 7:16:37 PM
Subject: Re: Looping Back on Request

Thank you sooo very much Sydney! We appreciate.

Arnita

Sent from my iPhone

On Apr 13, 2017, at 4:42 PM, Hupp, Sydney <hupp.sydney@epa.gov> wrote:

Hey, I'll double check that he is on there! We haven't sent one out in a few days though since the Administrator is traveling. Will make double sure he is added though.

Thanks!

Sydney Hupp

Office of the Administrator- Scheduling

Ex. 5 - Deliberative Process

From: Hannon, Arnita
Sent: Wednesday, April 12, 2017 5:47 PM
To: Hupp, Sydney <hupp.sydney@epa.gov>; Dickerson, Aaron <dickerson.aaron@epa.gov>
Subject: Looping Back on Request

Hi Guys!

I am just looping back because my DAA for Intergovernmental Relations, Layne Bangerter, is still not receiving e-mail copies of the Administrator's Daily/Weekly Schedule. Wondered if you all could please help on that as this would be really helpful for him to have access.

It is Bangerter.layne@epa.gov. I was not sure if maybe there was a glitch in the delivery. But, again, if you could please add him to the Distribution list right away, we'd appreciate greatly.

Thanks and again, please let me know if this is doable so that I can update Layne.

M. Arnita Hannon

Intergovernmental Liaison

Office of Congressional and Intergovernmental Relations

US EPA

1200 Pennsylvania Avenue, NW

Washington, D.C. 20460

202.564.3704 (O)

202.302.9109 (M)

Ex. 5 - Deliberative Process

202.501.1545 (Fax)

hannon.arnita@epa.gov

To: Barbery, Andrea[Barbery.Andrea@epa.gov]
Cc: gary.baughman@state.co.us[gary.baughman@state.co.us]; Elaine.Boyd@tn.gov[Elaine.Boyd@tn.gov]; william.ehm@dnr.iowa.gov[william.ehm@dnr.iowa.gov]; Valerie.Thomson@deq.virginia.gov[Valerie.Thomson@deq.virginia.gov]; wwaskin@des.state.nh.us[wwaskin@des.state.nh.us]; pamela.mckinney@tceq.texas.gov[pamela.mckinney@tceq.texas.gov]; bgraves@ecos.org[bgraves@ecos.org]; OBrien, Kathy[Obrien.Kathy@epa.gov]; Richardson, RobinH[Richardson.RobinH@epa.gov]; Bangerter, Layne[bangerter.layne@epa.gov]; Wagner, Kenneth[wagner.kenneth@epa.gov]; Layman, Joseph[Layman.Joseph@epa.gov]; Shaw, Nena[Shaw.Nena@epa.gov]; Bowles, Scott[Bowles.Scott@epa.gov]; Nitsch, Chad[Nitsch.Chad@epa.gov]; stephers@dhec.sc.gov[stephers@dhec.sc.gov]; Sharon.Tahtinen@dnr.iowa.gov[Sharon.Tahtinen@dnr.iowa.gov]; Jencius, Morgan[jencius.morgan@epa.gov]; Maldonado, Mayra[maldonado.mayra@epa.gov]; Santos, Marco[santos.marco@epa.gov]; Sumpter, Richard[Sumpter.Richard@epa.gov]; Bulanowski, Gerard[Bulanowski.Gerard@epa.gov]; Wood, MelanieL[Wood.MelanieL@epa.gov]; Vuong, Stephanie[Vuong.Stephanie@epa.gov]; Brookshire, Malena[Brookshire.Malena@epa.gov]; Greenblott, Joseph[Greenblott.Joseph@epa.gov]; Burchard, Beth[Burchard.Beth@epa.gov]; Murphy, Dan[Murphy.Dan@epa.gov]; Gollan, Christopher[Gollan.Christopher@epa.gov]; Jones, Laurice[Jones.Laurice@epa.gov]; Milazzo, Julie[Milazzo.Julie@epa.gov]; Holliday, Kysha[Holliday.Kysha@epa.gov]; Walters, Margaret[Walters.Margaret@epa.gov]; Hopkins, Daniel[Hopkins.Daniel@epa.gov]; Roberts, Timothy-P[Roberts.Timothy-P@epa.gov]; omcaleer@ecos.org[omcaleer@ecos.org]; Osinski, Michael[Osinski.Michael@epa.gov]; Dexter, Michael[Dexter-Luffberry.Michael@epa.gov]; Kennedy, Chandra[Kennedy.Chandra@epa.gov]; Jerah.Sheets@dnr.iowa.gov[Jerah.Sheets@dnr.iowa.gov]; Bryant, Tracy[Bryant.Tracy@epa.gov]; Hoekstra, Ashley N - DNR[Ashley.Hoekstra@wisconsin.gov]; Cheatham-Strickland, Latonia[Cheatham-Strickland.Latonia@epa.gov]
From: Stevens, Patrick K - DNR
Sent: Mon 5/1/2017 8:05:10 PM
Subject: Re: Agenda for P&P Co-Chairs Call -- Tuesday, May 2

Thanks Andrea. I think the agenda looks good as well.

Sent from my iPhone

On May 1, 2017, at 1:40 PM, Barbery, Andrea <Barbery.Andrea@epa.gov> wrote:

> My apologies for the typo in the call-in number. Please see the correction, below! (It's the same number we always use)
>
> **From:** Barbery, Andrea
> **Sent:** Monday, May 01, 2017 11:44 AM
> **To:** gary.baughman@state.co.us; Elaine.Boyd@tn.gov; patrick.stevens@wisconsin.gov; william.ehm@dnr.iowa.gov; Valerie.Thomson@deq.virginia.gov; wwaskin@des.state.nh.us; pamela.mckinney@tceq.texas.gov; bgraves@ecos.org; OBrien, Kathy <Obrien.Kathy@epa.gov>; Richardson, RobinH <Richardson.RobinH@epa.gov>; Bangerter, Layne <bangerter.layne@epa.gov>; Wagner, Kenneth <wagner.kenneth@epa.gov>; Layman, Joseph <Layman.Joseph@epa.gov>; Shaw, Nena

<Shaw.Nena@epa.gov>
Cc: Bowles, Scott <Bowles.Scott@epa.gov>; Nitsch, Chad <Nitsch.Chad@epa.gov>; stephers@dhec.sc.gov; Sharon.Tahtinen@dnr.iowa.gov; Jencius, Morgan <jencius.morgan@epa.gov>; Maldonado, Mayra <maldonado.mayra@epa.gov>; Santos, Marco <santos.marco@epa.gov>; Sumpter, Richard <Sumpter.Richard@epa.gov>; Bulanowski, Gerard <Bulanowski.Gerard@epa.gov>; Wood, MelanieL <Wood.MelanieL@epa.gov>; Vuong, Stephanie <Vuong.Stephanie@epa.gov>; Brookshire, Malena <Brookshire.Malena@epa.gov>; Greenblott, Joseph <Greenblott.Joseph@epa.gov>; Burchard, Beth <Burchard.Beth@epa.gov>; Murphy, Dan <Murphy.Dan@epa.gov>; Gollan, Christopher <Gollan.Christopher@epa.gov>; Jones, Laurice <Jones.Laurice@epa.gov>; Milazzo, Julie <Milazzo.Julie@epa.gov>; Holliday, Kysha <Holliday.Kysha@epa.gov>; Walters, Margaret <Walters.Margaret@epa.gov>; Hopkins, Daniel <Hopkins.Daniel@epa.gov>; Roberts, Timothy-P <Roberts.Timothy-P@epa.gov>; Barbery, Andrea <Barbery.Andrea@epa.gov>; omcaleer@ecos.org; Osinski, Michael <Osinski.Michael@epa.gov>; Dexter, Michael <Dexter-Luffberry.Michael@epa.gov>; Kennedy, Chandra <Kennedy.Chandra@epa.gov>; Jerah.Sheets@dnr.iowa.gov; Bryant, Tracy <Bryant.Tracy@epa.gov>; Ashley.Hoekstra@wisconsin.gov; Cheatham-Strickland, Latonia <Cheatham-Strickland.Latonia@epa.gov>
Subject: Agenda for P&P Co-Chairs Call -- Tuesday, May 2

Greetings,

Please find, below, the agenda for tomorrow's P&P Co-Chairs call. Lots of good work to discuss!

Thanks,

Andrea Barbery

Office of Intergovernmental Relations

U.S. Environmental Protection Agency

Ex. 5 - Deliberative Process

Agenda for 5/2/17 P&P Co-Chairs Call

Date: Tuesday, May 2, 2017

Time: 1:00 – 2:00 p.m. (Eastern)

Call-in: Ex. 5 - Deliberative Process

Access code: Ex. 5 - Deliberative Process

1. **Welcome & Roll Call** (Andrea Barbery)

2. **ECOS Spring Meeting follow up** (Pat Stevens, Bill Ehm)
Purpose: Ex. 5 - Deliberative Process

3. **Regional (+WI) visits** (Ken Wagner, Pat Stevens)
Purpose: Ex. 5 - Deliberative Process

4. **Budget update** (Joe Layman)
Purpose: Ex. 5 - Deliberative Process

5. **NPM Guidance/NEPPS Workgroup** (Kathy O'Brien, Mike Osinski)
Purpose: Ex. 5 - Deliberative Process
Ex. 5 - Deliberative Process

6. **EPA MOA w/Dept. of Commerce** (Nena Shaw)
Purpose: Ex. 5 - Deliberative Process

7. **Pew Charitable Trusts report** (Beth Graves)
Purpose: Ex. 5 - Deliberative Process
Ex. 5 - Deliberative Process

8. **State Grants Subgroup** (Valerie Thomson, Wendy Waskin, Pam McKinney, Julie Milazzo)
Purpose: Ex. 5 - Deliberative Process

Next call: Tuesday, June 6

To: Bangerter, Layne[bangerter.layne@epa.gov]
From: Wilkes, Quianna
Sent: Tue 4/18/2017 2:09:35 PM
Subject: RE: Transportation confirmation

Okay great. Let me know if there's something else you need.

From: Bangerter, Layne
Sent: Tuesday, April 18, 2017 10:06 AM
To: Wilkes, Quianna <Wilkes.Quianna@epa.gov>; Ferris, Lena <Ferris.Lena@epa.gov>
Subject: RE: Transportation confirmation

Yes, we have a ride so you can cancel. Thanks!

From: Wilkes, Quianna
Sent: Tuesday, April 18, 2017 10:00 AM
To: Bangerter, Layne <bangerter.layne@epa.gov>; Ferris, Lena <Ferris.Lena@epa.gov>
Subject: RE: Transportation confirmation

Okay great. You've spoken to someone in transportation? So should I go ahead and cancel the arrangements I made earlier?

From: Bangerter, Layne
Sent: Tuesday, April 18, 2017 9:59 AM
To: Ferris, Lena <Ferris.Lena@epa.gov>; Wilkes, Quianna <Wilkes.Quianna@epa.gov>
Subject: RE: Transportation confirmation

I have a driver for us now at 1145

From: Ferris, Lena
Sent: Tuesday, April 18, 2017 9:53 AM
To: Bangerter, Layne <bangerter.layne@epa.gov>; Wilkes, Quianna

<Wilkes.Quianna@epa.gov>
Subject: RE: Transportation confirmation

Your speaking time was moved to 12 noon. They agenda they sent you was draft.

From: Bangerter, Layne
Sent: Tuesday, April 18, 2017 9:32 AM
To: Wilkes, Quianna <Wilkes.Quianna@epa.gov>; Ferris, Lena <Ferris.Lena@epa.gov>
Subject: RE: Transportation confirmation

The printed agenda has me speaking at 11:30,…she understands it the way I did, but that is what they printed…

From: Wilkes, Quianna
Sent: Tuesday, April 18, 2017 9:30 AM
To: Bangerter, Layne <bangerter.layne@epa.gov>; Ferris, Lena <Ferris.Lena@epa.gov>
Subject: RE: Transportation confirmation

Lena said the meeting starts at 12noon. So you want to return to EPA at 12:30?

From: Bangerter, Layne
Sent: Tuesday, April 18, 2017 9:29 AM
To: Wilkes, Quianna <Wilkes.Quianna@epa.gov>; Ferris, Lena <Ferris.Lena@epa.gov>
Subject: RE: Transportation confirmation

We need a 12:15-12:30 pickup.

From: Wilkes, Quianna
Sent: Tuesday, April 18, 2017 9:27 AM
To: Bangerter, Layne <bangerter.layne@epa.gov>; Ferris, Lena <Ferris.Lena@epa.gov>

Subject: Transportation confirmation

Hey Layne, if the 1:00pm pick up is too late let me know what time you'd prefer so that I can request a different time in advance.

To: Bangerter, Layne[bangerter.layne@epa.gov]; Betsybang .[Ex. 5 - Deliberative Process
From: Layne Bangerter
Sent: Tue 4/25/2017 7:43:54 PM
Subject: FW: Letter: layne bangerter LOR
President Trump--Recommending Layne Bangerter.pdf

Please hang onto this.

Sent from Yahoo Mail on Android

On Tue, Apr 25, 2017 at 1:42 PM, Wheeler, Susan (Crapo) <Susan_Wheeler@crapo.senate.gov> wrote:

In case you hadn't seen this.

From: Tanner, John (Hatch)
Sent: Tuesday, April 25, 2017 3:20 PM
To: Wheeler, Susan (Crapo) <Susan_Wheeler@crapo.senate.gov>
Subject: Letter: layne bangerter LOR

Susan,

I was asked to send you a copy of the letter or recommendation for Layne Bangerter that Senator Hatch sent to the White House.

I hope you are well.

John

John Tanner

Legislative Director

Office of Senator Orrin Hatch

To: Bangerter, Layne[bangerter.layne@epa.gov]
From: Hannon, Arnita
Sent: Mon 4/10/2017 8:42:28 PM
Subject: RE: Taunton Response Letter

Oh wow Layne, thank you sooo much! Your support means a lot, and I think – and hope – you are seeing how we are so glad to have YOU heading our team. Plus it is a great feeling to know that you appreciate and share our commitment to helping communities!

Yaaay – yep I cannot wait to run along the beautiful St. Thomas beaches☺!

A

M. Arnita Hannon

Intergovernmental Liaison

Office of Congressional and Intergovernmental Relations

US EPA

1200 Pennsylvania Avenue, NW

Washington, D.C. 20460

202.564.3704 (O)

202.302.9109 (M)

Ex. 5 - Deliberative Process

202.501.1545 (Fax)

hannon.arnita@epa.gov

From: Bangerter, Layne
Sent: Monday, April 10, 2017 4:38 PM
To: Hannon, Arnita <Hannon.Arnita@epa.gov>
Subject: Re: Taunton Response Letter

You do great work you go relax let your mind go be at peace that you are good public servant

Sent from my iPhone

On Apr 10, 2017, at 4:34 PM, Hannon, Arnita <Hannon.Arnita@epa.gov> wrote:

> Awww thank you sooo much! This time of year, as you can tell, I am very nervous about being away since -OMG stuff just keeps coming! But I got overruled by my husband so just gonna go for it and hopefully, can leave things nice and tight so no hassles while I'm goofing off -lol☺!
>
> A
>
> M. Arnita Hannon
>
> Intergovernmental Liaison
>
> Office of Congressional and Intergovernmental Relations
>
> US EPA
>
> 1200 Pennsylvania Avenue, NW
>
> Washington, D.C. 20460
>
> 202.564.3704 (O)
>
> 202.302.9109 (M)

Ex. 5 - Deliberative Process

202.501.1545 (Fax)

hannon.arnita@epa.gov

> **From:** Bangerter, Layne
> **Sent:** Monday, April 10, 2017 4:32 PM
> **To:** Hannon, Arnita <Hannon.Arnita@epa.gov>
> **Subject:** Re: Taunton Response Letter

That is awesome you just go have a great time don't worry about a thing

Sent from my iPhone

On Apr 10, 2017, at 4:31 PM, Hannon, Arnita <Hannon.Arnita@epa.gov> wrote:

Perfectooo on all counts☺! Sneaking off to St. Thomas on Thursday for a little vacay so my husband and I are looking forward to a week away – yaaay! But short week for me so trying to jam in LOTS since I'm not back in the office until the 21st after this Thursday.

Thanks!

A

M. Arnita Hannon

Intergovernmental Liaison

Office of Congressional and Intergovernmental Relations

US EPA

1200 Pennsylvania Avenue, NW

Washington, D.C. 20460

202.564.3704 (O)

202.302.9109 (M)

Ex. 5 - Deliberative Process

202.501.1545 (Fax)

hannon.arnita@epa.gov

From: Bangerter, Layne
Sent: Monday, April 10, 2017 4:28 PM

To: Hannon, Arnita <Hannon.Arnita@epa.gov>
Subject: Re: Taunton Response Letter

Let me take one final look at that tomorrow. My wife gets in late tonight so hopefully will be around this week to show her off

Sent from my iPhone

On Apr 10, 2017, at 4:09 PM, Hannon, Arnita <Hannon.Arnita@epa.gov> wrote:

Hi Layne!

Just looping back on any edits you might have to the attached letter. Also, didn't know if there might be anyone else who would need to look at it before we finalized. Deborah Nagle just checked in so I want to keep her and Steve updated. Thank you so very much!

Oops – also on the great background pieces Steve provided for Billy Kirkland – checking to see if you wanted me to shoot them on over to Billy and copy you, or will you do the honors. He'll appreciate so much I'm sure.

Lastly – did your wife get in ok? We'll be happy to meet her and glad she's here and I know you are toooo☺!

A

M. Arnita Hannon

Intergovernmental Liaison

Office of Congressional and Intergovernmental Relations

US EPA

1200 Pennsylvania Avenue, NW

Washington, D.C. 20460

202.564.3704 (O)

202.302.9109 (M)

Ex. 5 - Deliberative Process

202.501.1545 (Fax)

hannon.arnita@epa.gov

From: Hannon, Arnita
Sent: Friday, April 07, 2017 7:21 PM
To: Bangerter, Layne <bangerter.layne@epa.gov>
Cc: Neugeboren, Steven <Neugeboren.Steven@epa.gov>; Nagle, Deborah <Nagle.Deborah@epa.gov>
Subject: Taunton Response Letter

Layne – For this letter, I just put in your contact info (actually I have to get your direct number on Monday) plus mine plus Doug's from Region 1 if this is ok with Steve and Deborah. That was the only change and we can work with this on Monday.

Thanks to all!

Arnita

M. Arnita Hannon

Intergovernmental Liaison

Office of Congressional and Intergovernmental Relations

US EPA

1200 Pennsylvania Avenue, NW

Washington, D.C. 20460

202.564.3704 (O)

202.302.9109 (M)

Ex. 5 - Deliberative Process

202.501.1545 (Fax)

hannon.arnita@epa.gov

<Taunton letter final draft to OCIR 4-7.docx>

To: Bangerter, Layne[bangerter.layne@epa.gov]
Cc: Bowles, Jack[Bowles.Jack@epa.gov]
From: Hanson, Andrew
Sent: Thur 4/20/2017 9:53:12 PM
Subject: Fwd: wotus

Layne

Ex. 5 - Deliberative Process

If nothing else, I know he felt "listened to."

Begin forwarded message:

From: "Hanson, Andrew" <Hanson.Andrew@epa.gov>
Date: April 20, 2017 at 4:54:53 PM EDT
To: Randy Yunk <ryunk@crmeyer.com>
Cc: "Hanson, Andrew" <Hanson.Andrew@epa.gov>
Subject: Re: wotus

Hi Pete (via Randy)

I just tried to reach you on you area code 608 number. Will try again later today or tomorrow morning.

On Apr 20, 2017, at 1:39 PM, Randy Yunk <ryunk@crmeyer.com> wrote:

Is this going to
Work?

Randy Yunk
Project Coordinator
CR Meyer
1890 North Stevens Street
Rhinelander, WI 54501
715.369.2223 - Office
715.369.5012 - Fax
Ex. 5 - Deliberative Process - Cell
ryunk@crmeyer.com

crmeyer.com
---------- Forwarded message ----------
From: Randy Yunk <ryunk@crmeyer.com>
Date: Apr 20, 2017 9:23 AM
Subject: wotus
To: "'hanson.andrew@epa.gov'" <hanson.andrew@epa.gov>
Cc:

Andrew

Can we talk at 1:15 PM your time today. My number is Ex. 5 - Deliberative Process This email is from Pete Thorson, sent on Randy's computer. Please reply on this email if this does or doesn't work.

Thanks Pete

Randy Yunk

Project Coordinator

CR Meyer

1890 North Stevens Street

Rhinelander, WI 54501

715.369.2223 – Office

715.369.5012 – Fax

Ex. 5 - Deliberative Process Cell

ryunk@crmeyer.com

crmeyer.com

To: Bangerter, Layne[bangerter.layne@epa.gov]
From: Carr, Kathleen
Sent: Fri 4/14/2017 7:00:50 PM
Subject: re Hey!

Layne,

Hi! I hope you are doing well in your new position at EPA and not missing Idaho too much. (It's snowing here today.)

Regards,

Kathleen

Kathleen Marion Carr
Field Solicitor, Boise
U.S. Department of the Interior
960 Broadway, Suite 400
Boise, ID 83706
Ex. 5 - Deliberative Process
kathleenmarion.carr@sol.doi.gov

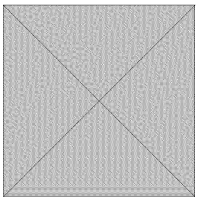

This e-mail (including attachments) is intended for the use of the individual or entity to which it is addressed. It may contain information that is privileged, confidential, or otherwise protected by applicable law. If you are not the intended recipient, any dissemination, distribution, copying, or use of this e-mail or its contents is not authorized. If you receive this e-mail in error, please notify the sender immediately and destroy all copies.

To: Bangerter, Layne[bangerter.layne@epa.gov]
From: Hanson, Andrew
Sent: Thur 4/13/2017 7:56:29 PM
Subject: FW: Introducing "Inside the Forest Service"

In case you're interested, there's a link to sign up.

From: Hanson, Tracey A -FS [mailto:traceyahanson@fs.fed.us]
Sent: Thursday, April 13, 2017 3:49 PM
To: Hanson, Andrew <Hanson.Andrew@epa.gov>
Subject: FW: Introducing "Inside the Forest Service"

FYI

From: FS-Office of the Chief
Sent: Thursday, April 13, 2017 3:34 PM
To: FS-All FS <allfs@ms.fs.fed.us>
Subject: Introducing "Inside the Forest Service"

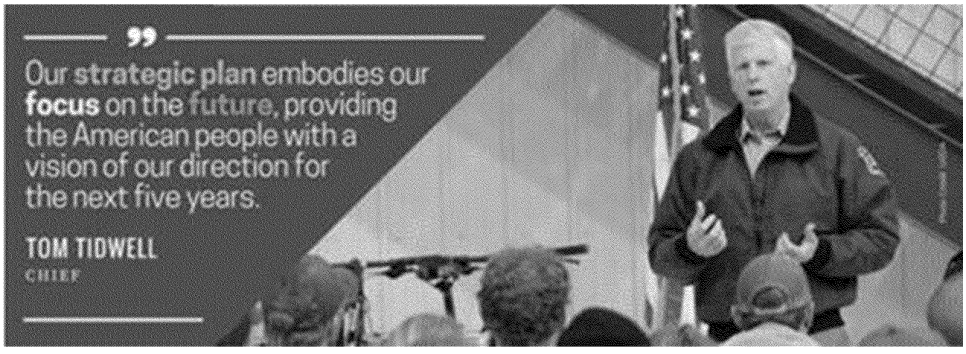

Welcome to the launch of my new, modernized communication product, "Inside the Forest Service." I'm excited to bring this product to you in a new format aligned with our Strategic Plan. Explore "Inside the Forest Service" today and check back often — content is now updated daily.

Chief Tom Tidwell

On the Move

Becki Heath will serve as acting Associate Deputy Chief of State and Private Forestry. Her effective date is April 30, 2017. She is currently Deputy Regional Forester for the Pacific Northwest Region.

This electronic message contains information generated by the USDA solely for the intended recipients. Any unauthorized interception of this message or the use or disclosure of the information it contains may violate the law and subject the violator to civil or criminal penalties. If you believe you have received this message in error, please notify the sender and delete the email immediately.

To: Bangerter, Layne[bangerter.layne@epa.gov]
From: Layne Bangerter
Sent: Tue 5/9/2017 1:08:40 AM
Subject: Fw: Layne skills and experience

Sent from Yahoo Mail on Android

On Tue, May 2, 2017 at 11:02 AM, Layne Bangerter
Ex. 5 - Deliberative Process wrote:
How is this?

Ex. 5 - Deliberative Process

Ex. 5 - Deliberative Process

To: Bangerter, Layne[bangerter.layne@epa.gov]
From: Hupp, Sydney
Sent: Mon 5/1/2017 8:04:48 PM
Subject: FW: URGENT --- FW: AHFA Meeting Request on Formaldehyde
Pruitt AHFA 2017 Invite.pdf
ATT00001.htm

Hey Layne,

Just touching base on the below request. They reached out to me again. Anything I can help do to facilitate you speaking to them?

Thanks!

Sydney Hupp

Executive Scheduler

Office of the Adminsitrator

Ex. 5 - Deliberative Process

From: Hupp, Sydney
Sent: Monday, May 1, 2017 12:11 PM
To: Dickerson, Aaron <dickerson.aaron@epa.gov>
Subject: FW: URGENT --- FW: AHFA Meeting Request on Formaldehyde

---

Sydney Hupp

Executive Scheduler

Office of the Adminsitrator

Ex. 5 - Deliberative Process (c)

From: Graham, Amy
Sent: Monday, May 1, 2017 12:09 PM
To: Hupp, Sydney <hupp.sydney@epa.gov>
Subject: FW: URGENT --- FW: AHFA Meeting Request on Formaldehyde

Hi Sydney – Please find attached an invitation from the American Home Furnishing Alliance for Administrator Pruitt to speak at their Board of Directors meeting on May 16 in Washington. Let me know if this is of interest and I am happy to help pull together more information.

From: Brennan, Thomas
Sent: Monday, May 1, 2017 12:03 PM
To: Graham, Amy <graham.amy@epa.gov>
Subject: URGENT --- FW: AHFA Meeting Request on Formaldehyde

Hi Amy,

The American Home Furnishing Alliance has invited the Administrator to speak at their Board of Directors meeting on 5/16 in the afternoon. I am forwarding to you to get this speaking offer vetted and potentially on his schedule.

If I can help in any other way please let me know.

Regards,

Tom

From: Kaiser, Sven-Erik
Sent: Friday, April 28, 2017 11:15 AM
To: Richardson, RobinH <Richardson.RobinH@epa.gov>; Brennan, Thomas <Brennan.Thomas@epa.gov>
Subject: AHFA Meeting Request on Formaldehyde

Tom- Robin suggested forwarding the request below for scheduling consideration. We did not see this on the list of meetings. If you're looking for suggestions, we recommend referring to OCSPP. Please let me know if any questions. Thanks,

Sven

Sven-Erik Kaiser

U.S. EPA

Office of Congressional and Intergovernmental Relations

1200 Pennsylvania Ave., NW (1305A)

Washington, DC 20460

Ex. 5 - Deliberative Process

Begin forwarded message:

From: Bill Simmons <Bill.Simmons@grayling.com>
Date: April 26, 2017 at 4:04:56 PM EDT
To: "Kaiser, Sven-Erik" <Kaiser.Sven-Erik@epa.gov>, "Bangerter, Layne" <bangerter.layne@epa.gov>
Subject: Re: AHFA Meeting Request on Formaldehyde

Sven,

Attached is the invitation that we submitted through Layne. The AHFA has a board meeting in the afternoon on May 16th at the Pentagon City Ritz Carlton. Since it is a big group, that may be the easiest place to meet logistically but happy to accommodate other options, if the Administrator is available.

All the best,

Bill

---

100 Years
AHFA
American Home Furnishings Alliance

March 28, 2017

The Honorable Scott Pruitt
Administrator
U.S. Environmental Protection Agency
William Jefferson Clinton Building
1200 Pennsylvania Avenue, N.W.
Washington, DC 20460

Andy S. Counts
Chief Executive Officer
1912 Eastchester Drive, Suite 100
Post Office Box HP-7
High Point, North Carolina 27261
Phone 336.884.5000
Fax 336.884.5303

Dear Administrator Pruitt:

On behalf of the American Home Furnishings Alliance, I am pleased to invite you to speak at the association's 2017 Board of Directors Meeting in Washington, D.C. AHFA is the largest organization of home furnishings manufacturers, marketers and suppliers. The business sessions will take place on the afternoon of Tuesday, May 16th at the Ritz Carlton Pentagon City and the morning of Wednesday, May 17th at the Senate Visitors Center. We are happy to identify a time that fits your schedule.

We expect approximately 30 company presidents and guests to be in attendance this year. I am sure our members would be interested to hear your thoughts on the responsibilities and challenges facing the agency, home furnishings related issues being addressed, and what proactive steps the industry can take to address concerns with the EPA rule addressing formaldehyde emissions from composite wood products.

If you have any questions, please do not hesitate to contact me at (336) 884-5001. We hope to visit with you in May.

Sincerely,

Andy S. Counts
Chief Executive Officer

ED_001612_00005603-00001 AO4_Prod004_0001546

From: Scales, Wuanisha
Location: 3530
Importance: Normal
Subject: Weekly Managers Meeting
Start Date/Time: Tue 4/18/2017 2:15:00 PM
End Date/Time: Tue 4/18/2017 3:00:00 PM

Call In Number: Ex. 5 - Deliberative Process

Conference Ext. : Ex. 5 - Deliberative Process

Participant Code: Ex. 5 - Deliberative Process

To: Bangerter, Layne[bangerter.layne@epa.gov]
From: Davis, Patrick
Sent: Tue 5/2/2017 12:19:46 AM
Subject: Re: Congrats

Thank you. Left the office sick. Something I ate.

Sent from my iPhone

> On May 1, 2017, at 7:54 PM, Bangerter, Layne <bangerter.layne@epa.gov> wrote:
>
> I am really Proud of you!
>
> Sent from my iPhone

To: AO-OCIR Everyone[AOOCIR_Everyone@epa.gov]
From: Wilkes, Quianna
Sent: Mon 4/24/2017 3:42:24 PM
Subject: Please submit People Plus entries by C.O.B. Tuesday April 25, 2017.

Quianna Elliott

(Desk) Ex. 5 - Deliberative Process

WJC-North 3442 D

Office of Congressional and Intergovernmental Relations

wilkes.quianna@epa.gov

To: Gebhardt, Jim[Gebhardt.Jim@epa.gov]; Bangerter, Layne[bangerter.layne@epa.gov]; Bowles, Jack[Bowles.Jack@epa.gov]; Blodgett, James[Blodgett.James@epa.gov]; DOlson@tamentlawfirm.com[DOlson@tamentlawfirm.com]; ewoolson@theconceptworks.com[ewoolson@theconceptworks.com]; Christensen, Damaris[Christensen.Damaris@epa.gov]; Hanson, Andrew[Hanson.Andrew@epa.gov]; Kenney, James[Kenney.James@epa.gov]; kenda@cmcdlaw.com[kenda@cmcdlaw.com]; Mark Hanson[mark.hanson@ottumwaschools.com]; Barbery, Andrea[Barbery.Andrea@epa.gov]
From: Hanson, Andrew
Sent: Tue 5/2/2017 6:59:36 PM
Subject: Road rescue
IMG_0584.JPG
ATT00001.txt

Cute little green snake crossing Ocean Blvd in heavy traffic. Digging his BMW experience en route to the nearest WOTUS. Wife cursing.

To: Bangerter, Layne[bangerter.layne@epa.gov]
From: Integrity.gov
Sent: Tue 4/25/2017 6:53:50 PM
Subject: Integrity.gov: Filing Reminder Assignment

This notice is a reminder that your 2017 New Entrant report is due on 05/22/2017. You may access the report by logging into Integrity at https://integrity.gov. If you have any questions concerning the filling out of the form, you can send a note to ethics@epa.gov and we'll get back to you within 48 hours.

Please let us know if you need an extension by sending an email to Justina Fugh or sending a request to ethics@epa.gov. You need to give a reason (e.g., workload, travel, need to gather materials) and say whether you need 45 or 90 additional days.

Also, check out our intranet site in INTEGRITY for more information:
Ex. 5 - Deliberative Process

For additional guidance about filling out the OGE-278 annual and OGE-278-T periodic financial disclosure form, see: **Ex. 5 - Deliberative Process**

To: Bangerter, Layne[bangerter.layne@epa.gov]
From: Hannon, Arnita
Sent: Mon 4/10/2017 8:34:55 PM
Subject: RE: Taunton Response Letter

Awww thank you sooo much! This time of year, as you can tell, I am very nervous about being away since -OMG stuff just keeps coming! But I got overruled by my husband so just gonna go for it and hopefully, can leave things nice and tight so no hassles while I'm goofing off -lol☺!

A

M. Arnita Hannon
Intergovernmental Liaison
Office of Congressional and Intergovernmental Relations
US EPA
1200 Pennsylvania Avenue, NW
Washington, D.C. 20460
202.564.3704 (O)
202.302.9109 (M)
Ex. 5 - Deliberative Process
202.501.1545 (Fax)
hannon.arnita@epa.gov

From: Bangerter, Layne
Sent: Monday, April 10, 2017 4:32 PM
To: Hannon, Arnita <Hannon.Arnita@epa.gov>
Subject: Re: Taunton Response Letter

That is awesome you just go have a great time don't worry about a thing

Sent from my iPhone

On Apr 10, 2017, at 4:31 PM, Hannon, Arnita <Hannon.Arnita@epa.gov> wrote:

Perfectooo on all counts☺! Sneaking off to St. Thomas on Thursday for a little vacay so my husband and I are looking forward to a week away - yaaay! But short week for me so trying to jam in LOTS since I'm not back in the office until the 21st after this Thursday.

Thanks!

A

M. Arnita Hannon
Intergovernmental Liaison
Office of Congressional and Intergovernmental Relations
US EPA
1200 Pennsylvania Avenue, NW
Washington, D.C. 20460
202.564.3704 (O)

202.302.9109 (M)
Ex. 5 - Deliberative Process
202.501.1545 (Fax)
hannon.arnita@epa.gov

From: Bangerter, Layne
Sent: Monday, April 10, 2017 4:28 PM
To: Hannon, Arnita <Hannon.Arnita@epa.gov>
Subject: Re: Taunton Response Letter

Let me take one final look at that tomorrow. My wife gets in late tonight so hopefully will be around this week to show her off

Sent from my iPhone

On Apr 10, 2017, at 4:09 PM, Hannon, Arnita <Hannon.Arnita@epa.gov> wrote:
Hi Layne!
Just looping back on any edits you might have to the attached letter. Also, didn't know if there might be anyone else who would need to look at it before we finalized. Deborah Nagle just checked in so I want to keep her and Steve updated. Thank you so very much!

Oops - also on the great background pieces Steve provided for Billy Kirkland - checking to see if you wanted me to shoot them on over to Billy and copy you, or will you do the honors. He'll appreciate so much I'm sure.

Lastly - did your wife get in ok? We'll be happy to meet her and glad she's here and I know you are toooo☺!

A

M. Arnita Hannon
Intergovernmental Liaison
Office of Congressional and Intergovernmental Relations
US EPA
1200 Pennsylvania Avenue, NW
Washington, D.C. 20460
202.564.3704 (O)
202.302.9109 (M)
Ex. 5 - Deliberative Process
202.501.1545 (Fax)
hannon.arnita@epa.gov

From: Hannon, Arnita
Sent: Friday, April 07, 2017 7:21 PM
To: Bangerter, Layne <bangerter.layne@epa.gov>
Cc: Neugeboren, Steven <Neugeboren.Steven@epa.gov>; Nagle, Deborah <Nagle.Deborah@epa.gov>
Subject: Taunton Response Letter

Layne - For this letter, I just put in your contact info (actually I have to get your direct number on Monday) plus mine plus Doug's from Region 1 if this is ok with Steve and Deborah. That was the only change and we can work with this on Monday.

Thanks to all!

Arnita

M. Arnita Hannon
Intergovernmental Liaison
Office of Congressional and Intergovernmental Relations
US EPA
1200 Pennsylvania Avenue, NW
Washington, D.C. 20460
202.564.3704 (O)
202.302.9109 (M)
Ex. 5 - Deliberative Process
202.501.1545 (Fax)
hannon.arnita@epa.gov

<Taunton letter final draft to OCIR 4-7.docx>

To: Hupp, Sydney[hupp.sydney@epa.gov]; scheduling[scheduling@epa.gov]
Cc: Cheatham-Strickland, Latonia[Cheatham-Strickland.Latonia@epa.gov]; Bangerter, Layne[bangerter.layne@epa.gov]; Bowles, Jack[Bowles.Jack@epa.gov]; Matthews, Demond[matthews.demond@epa.gov]
From: Hannon, Arnita
Sent: Tue 4/11/2017 4:45:30 PM
Subject: RE: AAMA Speaker Request Form: Annual Conference/April 27, 2017

My pleasure! Oh absolutely Sydney. Appreciate!

Arnita

M. Arnita Hannon

Intergovernmental Liaison

Office of Congressional and Intergovernmental Relations

US EPA

1200 Pennsylvania Avenue, NW

Washington, D.C. 20460

202.564.3704 (O)

202.302.9109 (M)

Ex. 5 - Deliberative Process C)

202.501.1545 (Fax)

hannon.arnita@epa.gov

From: Hupp, Sydney
Sent: Tuesday, April 11, 2017 12:44 PM
To: Hannon, Arnita <Hannon.Arnita@epa.gov>; scheduling <scheduling@epa.gov>
Cc: Cheatham-Strickland, Latonia <Cheatham-Strickland.Latonia@epa.gov>; Bangerter, Layne <bangerter.layne@epa.gov>; Bowles, Jack <Bowles.Jack@epa.gov>; Matthews, Demond <matthews.demond@epa.gov>
Subject: RE: AAMA Speaker Request Form: Annual Conference/April 27, 2017

Thank you! Can I get back to you to confirm ASAP?

Sydney Hupp

Office of the Administrator- Scheduling

Ex. 5 - Deliberative Process

From: Hannon, Arnita
Sent: Monday, April 10, 2017 4:13 PM
To: Hupp, Sydney <hupp.sydney@epa.gov>; scheduling <scheduling@epa.gov>
Cc: Cheatham-Strickland, Latonia <Cheatham-Strickland.Latonia@epa.gov>; Bangerter, Layne <bangerter.layne@epa.gov>; Bowles, Jack <Bowles.Jack@epa.gov>; Matthews, Demond <matthews.demond@epa.gov>
Subject: RE: AAMA Speaker Request Form: Annual Conference/April 27, 2017

Back again! Just got word from AAMA staff that 3:00 pm works! So the session can now be from 3:00 pm – 3:30 pm. A little time built in for Q&A after the Administrator's Remarks and then ready to depart the hotel by 3:30 if this all sounds ok.

Thanks again!

A

M. Arnita Hannon

Intergovernmental Liaison

Office of Congressional and Intergovernmental Relations

US EPA

1200 Pennsylvania Avenue, NW

Washington, D.C. 20460

202.564.3704 (O)

202.302.9109 (M)

Ex. 5 - Deliberative Process

202.501.1545 (Fax)

hannon.arnita@epa.gov

From: Hupp, Sydney
Sent: Monday, April 10, 2017 1:47 PM
To: Hannon, Arnita <Hannon.Arnita@epa.gov>; scheduling <scheduling@epa.gov>
Cc: Cheatham-Strickland, Latonia <Cheatham-Strickland.Latonia@epa.gov>; Bangerter, Layne <bangerter.layne@epa.gov>; Bowles, Jack <Bowles.Jack@epa.gov>; Matthews, Demond <matthews.demond@epa.gov>
Subject: RE: AAMA Speaker Request Form: Annual Conference/April 27, 2017

Thank you!

Is that time frame flexible at all? He might not be able to make it there by 2:45 but likely could by 3:00.

Thanks!

Sydney Hupp

Office of the Administrator- Scheduling

Ex. 5 - Deliberative Process

From: Hannon, Arnita
Sent: Friday, April 7, 2017 7:29 PM
To: scheduling <scheduling@epa.gov>
Cc: Hupp, Sydney <hupp.sydney@epa.gov>; Cheatham-Strickland, Latonia <Cheatham-Strickland.Latonia@epa.gov>; Bangerter, Layne <bangerter.layne@epa.gov>; Bowles, Jack <Bowles.Jack@epa.gov>; Matthews, Demond <matthews.demond@epa.gov>; Hannon, Arnita <Hannon.Arnita@epa.gov>
Subject: AAMA Speaker Request Form: Annual Conference/April 27, 2017

-Request for Administrator to Address Association of African American Mayors on Thursday, April 27 in a "Federal Updates" session where he would be the sole presenter. 10-15 Minutes: EPA's Priorities; Q&A

2:45 – 3:30 pm

M. Arnita Hannon

Intergovernmental Liaison

Office of Congressional and Intergovernmental Relations

US EPA

1200 Pennsylvania Avenue, NW

Washington, D.C. 20460

202.564.3704 (O)

202.302.9109 (M)

Ex. 5 - Deliberative Process

202.501.1545 (Fax)

hannon.arnita@epa.gov

To: Bangerter, Layne[bangerter.layne@epa.gov]
From: Castlen, Matt (State Rep.) (LRC)
Sent: Mon 5/8/2017 8:32:08 PM
Subject: Re: Owensboro Ky

Layne,
Thank you for the quick reply. Let me know a time that works for you on a call
Thank you,

Matt Castlen

Castlen Steel

> On May 8, 2017, at 3:27 PM, Bangerter, Layne <bangerter.layne@epa.gov> wrote:
>
> I would be happy to talk by phone: Ex. 5 - Deliberative Process Tomorrow I am slammed, but let's make something work later this week. Energy prices being what they are; these are simply business decisions that individual companies, interests and regions need to calculate on their own. It is clear that regulation and EO's are meant to foster growth in mining and use of carbon-based energy while seeking for clean and efficient technology in the same...
>
> Thanks Matt.
>
> Layne Bangerter
>
> -----Original Message-----
> From: Castlen, Matt (State Rep.) (LRC) Ex. 5 - Deliberative Process
> Sent: Monday, May 8, 2017 3:46 PM
> To: Bangerter, Layne <bangerter.layne@epa.gov>
> Subject: Owensboro Ky
>
> Layne,
>
> I want to follow up with an email to thank you and your staff for meeting with our group at the White House. It's great to hear the positive things happening on the federal level to stimulate the economy back in the right direction. I represent one of the largest coal producing areas in Western Ky. As you know, they are struggling in today's environment to turn a profit as the coal market is at or below operating cost. It's exciting to hear the new EPA administration is pro coal. To follow up on the conversation you and I had about the local power plant in Owensboro KY closing, would it be possible for you to send a email or a phone call to the CEO or myself, that I could forward to them about the relief coming.
>
> Thank you,
>
> Representative Matt Castlen
>
>

To: Bangerter, Layne[bangerter.layne@epa.gov]
From: Cuartas, Beatriz
Sent: Tue 5/9/2017 3:24:35 PM
Subject: RE: Congressional Liaison Specialist detail in OCIR's Appropriations & Cross Cutting Team!!!

Haha, thank you, our heavenly father really loves us

From: Bangerter, Layne
Sent: Tuesday, May 9, 2017 11:18 AM
To: Cuartas, Beatriz <cuartas.beatriz@epa.gov>
Subject: RE: Congressional Liaison Specialist detail in OCIR's Appropriations & Cross Cutting Team!!!

I have to watch out for you FOR LIFE! Haha

From: Cuartas, Beatriz
Sent: Tuesday, May 9, 2017 11:17 AM
To: Bangerter, Layne <bangerter.layne@epa.gov>
Subject: RE: Congressional Liaison Specialist detail in OCIR's Appropriations & Cross Cutting Team!!!

Yes, this would be nice, Thanks for thinking of me. You are such a blessing in my life.

From: Bangerter, Layne
Sent: Tuesday, May 9, 2017 11:14 AM
To: Cuartas, Beatriz <cuartas.beatriz@epa.gov>
Subject: RE: Congressional Liaison Specialist detail in OCIR's Appropriations & Cross Cutting Team!!!

I don't think I will be around regardless, but thought is may be a promotion…You will know.

From: Cuartas, Beatriz

Sent: Tuesday, May 9, 2017 11:13 AM
To: Bangerter, Layne <bangerter.layne@epa.gov>
Subject: RE: Congressional Liaison Specialist detail in OCIR's Appropriations & Cross Cutting Team!!!

Hi Layne,

I saw this and it is very tempting…let me see what I can do…

From: Bangerter, Layne
Sent: Tuesday, May 9, 2017 11:12 AM
To: Cuartas, Beatriz <cuartas.beatriz@epa.gov>
Subject: FW: Congressional Liaison Specialist detail in OCIR's Appropriations & Cross Cutting Team!!!

FYI

From: Gardner, Monee
Sent: Tuesday, May 9, 2017 10:19 AM
To: AO-IO-Everyone <AOIOEveryone@epa.gov>; AO-OCIR Everyone <AOOCIR_Everyone@epa.gov>; AO-OCR-EVERYONE <AOOCREVERYONE@epa.gov>; AO OCEM Everyone <AO_OCEM_Everyone@epa.gov>; AO OPA Everyone <AO_OPA_Everyone@epa.gov>; AO OSDBU EVERYONE <AO_OSDBU_EVERYONE@epa.gov>; AO PUBLIC GROUPS <AO_PUBLIC_GROUPS@epa.gov>; AO SAB EVERYONE <AO_SAB_EVERYONE@epa.gov>; OAR HQ Employees <OAR_HQ_Employees@epa.gov>; OARM-HQ <OARMHQ@epa.gov>; OCFO-HQ <OCFOHQ@epa.gov>; OCSPP ALL <OCSPP_ALL@epa.gov>; 'OECA-HQ' <OECAHQ@epa.gov>; OEI-All-DC <OEIAllDC@epa.gov>; OGC HQ Only <OGC_HQ_Only@epa.gov>; OITA-EVERYONE <OITAEVERYONE@epa.gov>; ORD-DC Feds and NonFeds <ORDDCFedsandNonFeds@epa.gov>; OLEM HQ EVERYONE <OLEMHQEVERYONE@epa.gov>; OW-EVERYONE-HQ_SG <OWEVERYONEHQ@epa.gov>
Subject: Congressional Liaison Specialist detail in OCIR's Appropriations & Cross Cutting Team!!!

The Office of Congressional & Intergovernmental Relations (OCIR), Office of Congressional Affairs (OCA), **Appropriations & Cross Cutting Team**, currently has a 120-day detail opportunity to serve as a **Congressional Liaison Specialist, GS-13/14**.

This position has been posted in Talent Hub. If you or anyone you know is interested in applying, please go to Talent Hub or click on the link below to apply.

https://usepa.sharepoint.com/sites/OA_Applications/TalentHub/details/Lists/Detail/DispForm.aspx?ID=609

Monée Gardner, Management Analyst

U.S. Environmental Protection Agency, HDQTRS

Office of Administrator

Office of Congressional & Intergovernmental Relations

Resources Management & Operations Division

Phone: 202-564-3143

gardner.monee@epa.gov

To: Bangerter, Layne[bangerter.layne@epa.gov]
From: Davis, Patrick
Sent: Tue 5/2/2017 6:54:21 PM
Subject: RE: Are u in today? We still meeting for 3PM Where?

Hi Layne,

I made it in today. We are talking on the phone at 3 p.m.: Ex. 5 - Deliberative Process

Thanks,

Patrick Davis

Environmental Protection Agency

Deputy Assistant Administrator, Office of Land and Emergency Management

202-564-3103 office

Ex. 5 - Deliberative Process

Information sent to this email address may be subject to FOIA.

From: Bangerter, Layne
Sent: Tuesday, May 2, 2017 2:52 PM
To: Davis, Patrick <davis.patrick@epa.gov>
Subject: Are u in today? We still meeting for 3PM Where?

From: Barbery, Andrea
Location: Open for Call-In
Importance: Normal
Subject: CANCELED: Bi-Weekly Check-In
Start Date/Time: Thur 5/4/2017 1:30:00 PM
End Date/Time: Thur 5/4/2017 2:00:00 PM

Call-in number: Ex. 5 - Deliberative Process

Extension: Ex. 5 - Deliberative Process

Participant Code: Ex. 5 - Deliberative Process

To: Lewis, Josh[Lewis.Josh@epa.gov]
Cc: Hannon, Arnita[Hannon.Arnita@epa.gov]; Bangerter, Layne[bangerter.layne@epa.gov]; Matthews, Demond[matthews.demond@epa.gov]; Cyran, Carissa[Cyran.Carissa@epa.gov]
From: Bowles, Jack
Sent: Fri 4/14/2017 5:58:26 PM
Subject: Re: City of Owensboro, KY - Request from WH IG for EPA Presenter

Josh, we will mull this in OCIR on Monday and talk to our politicals.

Best,
Jack

Sent from my iPhone

On Apr 14, 2017, at 6:22 AM, Lewis, Josh <Lewis.Josh@epa.gov> wrote:

> Jack,
>
> Left you a voicemail yesterday about this. Based on the description below seems appropriate to give OCIR and other staff from the Office of the Administrator first shot at this one...though we can also hold off on making a final decision until we have more info from Billy.
>
> Adding Carissa as I'm about to head out on vacation. She can work with Sarah and others here in OAR going forward.
>
> On Apr 12, 2017, at 9:47 PM, Bowles, Jack <Bowles.Jack@epa.gov> wrote:
>
>> Two thoughts:
>>
>> The topic covers more than air, eg CCR; steam electric ELGs;
>>
>> Ideally should be a political appointee presenting
>>
>> Sent from my iPhone
>>
>> On Apr 12, 2017, at 6:28 PM, Hannon, Arnita <Hannon.Arnita@epa.gov> wrote:
>>
>>> Hi Josh!
>>>
>>> We received a note from the Director of WH Intergovernmental Affairs today (Billy Kirkland) inviting EPA to provide a **presenter on April 27th** when WHIG hosts Owensboro, KY Mayor Tom Watson and a number of council members at

the EEOB. I've asked for the timeframe, slot, length of presentation, and more info on format, etc. Will update you on Billy's response to my questions. Meanwhile, might you look this over, consult with OAR leadership and any others appropriate, and advise about any EPA participation that might be possible? Thank you so much! I am out for a week starting tomorrow but if you could "Reply to all" with any feedback and guidance, I'd appreciate.

EPA Presenter's Topic: Discuss the "Roll Back of the Previous Administration's Over-Regulation of the Coal Industry"

Really appreciate as always Josh!

Arnita

M. Arnita Hannon

Intergovernmental Liaison

Office of Congressional and Intergovernmental Relations

US EPA

1200 Pennsylvania Avenue, NW

Washington, D.C. 20460

202.564.3704 (O)

202.302.9109 (M)

Ex. 5 - Deliberative Process

202.501.1545 (Fax)

hannon.arnita@epa.gov

To: Bangerter, Layne[bangerter.layne@epa.gov]
Cc: Brad Blake[Brad.Blake@co.laplata.co.us]
From: Brad Blake
Sent: Fri 6/16/2017 5:58:05 PM
Subject: recent vsit about the Bonita peak superfund

Mr. Bangerter,

Thank You for your time and attention in our recent meeting to discuss the Bonita Peak superfund site. Our contingent was very impressed with the level of interest from the folks in the meeting and on the phone. I was also impressed with the overall change in the atmosphere at the office building compared to my last visit just over a year ago. Thank you for your interest and efforts on our behalf in southwest Colorado.

We look forward to your visit to the Animas river drainage hopefully in the fall.

Best regards

Brad Blake

La Plata county commissioner

To: Hannon, Arnita[Hannon.Arnita@epa.gov]
Cc: Cheatham-Strickland, Latonia[Cheatham-Strickland.Latonia@epa.gov]; Matthews, Demond[matthews.demond@epa.gov]; Bangerter, Layne[bangerter.layne@epa.gov]; Bowles, Jack[Bowles.Jack@epa.gov]; Dickerson, Aaron[dickerson.aaron@epa.gov]
From: Hupp, Sydney
Sent: Thur 4/20/2017 8:33:26 PM
Subject: RE: Meeting Request: Mayor Antaramian (For April 26, 2017 - Re: Brownfields Success Stories

Thank you for checking!

Sydney Hupp

Office of the Administrator- Scheduling

Ex. 5 - Deliberative Process

From: Hannon, Arnita
Sent: Thursday, April 20, 2017 12:33 PM
To: Hupp, Sydney <hupp.sydney@epa.gov>
Cc: Cheatham-Strickland, Latonia <Cheatham-Strickland.Latonia@epa.gov>; Matthews, Demond <matthews.demond@epa.gov>; Bangerter, Layne <bangerter.layne@epa.gov>; Bowles, Jack <Bowles.Jack@epa.gov>; Dickerson, Aaron <dickerson.aaron@epa.gov>
Subject: Re: Meeting Request: Mayor Antaramian (For April 26, 2017 - Re: Brownfields Success Stories

Hi and thanks!

He is only in town next week and not sure if he could come back the following but checking.

Arnita

Sent from my iPhone

On Apr 20, 2017, at 9:02 AM, Hupp, Sydney <hupp.sydney@epa.gov> wrote:

Hi Arnita,

Do you think they might be able to meet the week after?

Thank you!

Sydney Hupp

Office of the Administrator- Scheduling

Ex. 5 - Deliberative Process

From: Hannon, Arnita
Sent: Tuesday, April 4, 2017 7:24 PM
To: scheduling <scheduling@epa.gov>
Cc: Cheatham-Strickland, Latonia <Cheatham-Strickland.Latonia@epa.gov>; Hupp, Sydney <hupp.sydney@epa.gov>; Matthews, Demond <matthews.demond@epa.gov>; Bangerter, Layne <bangerter.layne@epa.gov>; Bowles, Jack <Bowles.Jack@epa.gov>; Hannon, Arnita <Hannon.Arnita@epa.gov>
Subject: Meeting Request: Mayor Antaramian (For April 26, 2017 - Re: Brownfields Success Stories

-Per request of Mayor John Antaramian (Kenosha, WI)

-Meeting Date: 4/26/17

-At Administrator's Convenience

M. Arnita Hannon

Intergovernmental Liaison

Office of Congressional and Intergovernmental Relations

US EPA

1200 Pennsylvania Avenue, NW

Washington, D.C. 20460

202.564.3704 (O)

202.302.9109 (M)

Ex. 5 - Deliberative Process

202.501.1545 (Fax)

hannon.arnita@epa.gov

To: Bangerter, Layne[bangerter.layne@epa.gov]; Wilkes, Quianna[Wilkes.Quianna@epa.gov]
From: Ferris, Lena
Sent: Tue 4/18/2017 1:52:54 PM
Subject: RE: Transportation confirmation

Your speaking time was moved to 12 noon. They agenda they sent you was draft.

From: Bangerter, Layne
Sent: Tuesday, April 18, 2017 9:32 AM
To: Wilkes, Quianna <Wilkes.Quianna@epa.gov>; Ferris, Lena <Ferris.Lena@epa.gov>
Subject: RE: Transportation confirmation

The printed agenda has me speaking at 11:30,…she understands it the way I did, but that is what they printed…

From: Wilkes, Quianna
Sent: Tuesday, April 18, 2017 9:30 AM
To: Bangerter, Layne <bangerter.layne@epa.gov>; Ferris, Lena <Ferris.Lena@epa.gov>
Subject: RE: Transportation confirmation

Lena said the meeting starts at 12noon. So you want to return to EPA at 12:30?

From: Bangerter, Layne
Sent: Tuesday, April 18, 2017 9:29 AM
To: Wilkes, Quianna <Wilkes.Quianna@epa.gov>; Ferris, Lena <Ferris.Lena@epa.gov>
Subject: RE: Transportation confirmation

We need a 12:15-12:30 pickup.

From: Wilkes, Quianna
Sent: Tuesday, April 18, 2017 9:27 AM
To: Bangerter, Layne <bangerter.layne@epa.gov>; Ferris, Lena <Ferris.Lena@epa.gov>

Subject: Transportation confirmation

Hey Layne, if the 1:00pm pick up is too late let me know what time you'd prefer so that I can request a different time in advance.

To: Bangerter, Layne[bangerter.layne@epa.gov]
Cc: Lesofski, Emy (Appropriations)[Emy_Lesofski@appro.senate.gov]
From: Tomassi, Chris (Appropriations)
Sent: Mon 5/1/2017 9:36:53 PM
Subject: RE: Letter: layne bangerter LOR

Hey Layne – We've been jamming to finish up the FY 17 funding bill, so I responded without fully understating Chairman Murkowski's process.

Chairman Murkowski's personal office Chief of Staff Mike Pawlowski and ENR Committee Staff Director Colin Hayes are the point people on personnel recommendations for the Senator to the Administration. They have been focused on a number of people who had previously reached out for a variety of positions at this stage. I get the sense from chatting with them that Senator Murkowski does not send a ton of letters and definitely would not be able to meet your timing of before Wednesday, but you may want to reach out to Mike to see if he has time for a meeting. His email is Michael_Pawlowski@murkowski.senate.gov.

I know the USDA – Natural Resources post is a big deal to Senator Murkowski, so I know she'd welcome a good relationship with the person in that post. Good luck with your interview and keep me posted with how things go.

Thanks.

Chris

From: Bangerter, Layne [mailto:bangerter.layne@epa.gov]
Sent: Monday, May 1, 2017 11:23 AM
To: Tomassi, Chris (Appropriations) <Chris_Tomassi@appro.senate.gov>; Lesofski, Emy (Appropriations) <Emy_Lesofski@appro.senate.gov>
Subject: RE: Letter: layne bangerter LOR

Thank you Chris: Emy; I am here in DC working at EPA for now, former Staff for Senator Crapo, but with the Trump Administration. Could you please call me on my personal cell Ex. 5 - Deliberative Process I will send some sample letters from Senator Hatch, Risch and Crapo. I have an interview on Wednesday for the Undersecretary of Agriculture-NRE and would appreciate a

letter of support from Senator Murkowski.

Thank you!

Layne R. Bangerter

Deputy Associate Administrator-Office of Congressional and Intergovernmental Relations

Environmental Protection Agency

To: Hanson, Andrew[Hanson.Andrew@epa.gov]
Cc: Bangerter, Layne[bangerter.layne@epa.gov]
From: Hannon, Arnita
Sent: Tue 4/25/2017 5:47:53 PM
Subject: RE: [epa-ej] Public Participation in EPA's National Regulatory Reform

Thanks so much for looping. I see that Rebecca also tried to send me this but I did not get it because I think she entered my name incorrectly. Anyway, I will get back to her and remind her about the nature of these meetings as you captured it – they are for representatives of Associations.

Arnita

M. Arnita Hannon

Intergovernmental Liaison

Office of Congressional and Intergovernmental Relations

US EPA

1200 Pennsylvania Avenue, NW

Washington, D.C. 20460

202.564.3704 (O)

202.302.9109 (M)

Ex. 5 - Deliberative Process

202.501.1545 (Fax)

hannon.arnita@epa.gov

From: Hanson, Andrew
Sent: Tuesday, April 25, 2017 1:21 PM
To: Hannon, Arnita <Hannon.Arnita@epa.gov>
Cc: Bangerter, Layne <bangerter.layne@epa.gov>
Subject: FW: [epa-ej] Public Participation in EPA's National Regulatory Reform

Hi Arni –

See below. Wasn't sure how you'd want to handle, as this meeting is geared toward association reps rather than State/local principals. It looks like she has the web page and docket info, so it might make sense to steer her toward NLC or the USCM, if only because we'll quickly outstrip our phone capacity if we encouraged inviduals to participate.

From: Bangerter, Layne
Sent: Tuesday, April 25, 2017 1:14 PM
To: Hanson, Andrew <Hanson.Andrew@epa.gov>
Subject: Fwd: [epa-ej] Public Participation in EPA's National Regulatory Reform

Please respond to her.

Sent from my iPhone

Begin forwarded message:

From: "Kagan, Rebecca" <rkagan@cityhall.nyc.gov>
Date: April 25, 2017 at 9:55:51 AM MDT
To: "Bangerter.layne@epa.gov" <Bangerter.layne@epa.gov>
Cc: "arnita.hannon@epa.gov" <arnita.hannon@epa.gov>
Subject: FW: [epa-ej] Public Participation in EPA's National Regulatory Reform

Hi Layne,

How do I participate in the meeting tomorrow on EPA regulatory reform?

Thank you,

Rebecca

Rebecca Kagan Sternhell

Deputy Director and General Counsel

New York City Mayor's Office of Federal Affairs

601 New Jersey Ave NW, Suite 410 | Washington DC 20001

Desk: 202.624.5906

Ex. 5 - Deliberative Process

From: Environmental Justice EPA [mailto:Environmental-justice@epa.gov]
Sent: Monday, April 24, 2017 2:35 PM
To: Environmental Justice information <epa-ej@lists.epa.gov>
Subject: [epa-ej] Public Participation in EPA's National Regulatory Reform

Public Participation in EPA's National Regulatory Reform

On March 24, 2017, EPA Administrator Pruitt issued an agency-wide memorandum on implementation of Executive Order 13777, which announced members of the required Regulatory Reform Task Force, and directed EPA program offices to **seek public input on existing regulations and report findings to the Task Force by May 15.**

Comment period ends May 15, 2017

How to Comment: You may submit comments in writing, using Email, Docket or mail. Submit comments to:

1. Email: Laws-Regs@epa.gov

2. Docket: https://www.regulations.gov/docket?D=EPA-HQ-OA-2017-0190

3. Mail: Office of Policy Regulatory Reform, Mail Code 1803A, 1200 Pennsylvania Ave NW, Washington, DC 20460

EPA Offices are conducting outreach described below (updates to the list may be found at https://www.epa.gov/laws-regulations/regulatory-reform#Public)

1. April 24: The Office of International and Tribal Affairs will host an outreach call with tribal representatives on April 24, 2017 from 2:00 p.m. - 3:30 p.m. EDT.

2. April 24: The Office of Air and Radiation plans a public meeting via teleconference on April 24, 2017 at 11:00 a.m. EDT.

3. April 25: The Office of Small and Disadvantaged Business Utilization plans a public meeting on April 25, 2017 from 10:00 a.m. – 1:00 p.m. EDT.

4. April 26: The Office of Water is planning to meet with water associations, including ECOS, ACWA, ASDWA, and GWPC on April 26, 2017 from 1:00 p.m. - 3:00 p.m., with regulatory reform discussion between 1:00 p.m.-2:00 p.m.

5. April 26: The Office of Congressional and Intergovernmental Relations will host a meeting with intergovernmental representatives on April 26, 2017 at 2:00 p.m.

6. May 1: The Office of Chemical Safety and Pollution Prevention (OCSPP) will host a public meeting on May 1, 2017 from 9:00 a.m. - 12 noon p.m. EDT on TSCA Subchapters I, II and VI rules, as well as EPCRA Subchapter II § 11023 rules.

7. May 1: OCSPP will host a public meeting on May 1, 2017 from 1:00 p.m. - 2:30 p.m. EDT on TSCA Subchapter IV (Lead Exposure Reduction) rules.

8. May 2: The Office of Water is planning a virtual listening session for the public on May 2, 2017 from 11:00 a.m. – 2:00 p.m. EDT

9. May 4: The Office of Chemical Safety and Pollution Prevention will meet with the Pesticide Program Dialogue Committee on May 4, 2017 from 9:00 a.m. - 12:00 p.m. EDT.

10. May 9: The Office of Land and Emergency Management, will host a public meeting to obtain public feedback on May 9, 2017, from 9:00 a.m. to 5:00 p.m. EDT in Arlington, VA.

For more information about the public participation in regulatory reform, please visit https://www.epa.gov/laws-regulations/regulatory-reform#Public

000970

If you are not already a member, the Office of Environmental Justice would like to invite you to join the EJ ListServ. The purpose of this information tool is to notify individuals about activities at EPA in the field of environmental justice. By subscribing to this list you will receive information on EPAs activities, programs, projects grants and about environmental justice activities at other agencies. Noteworthy news items, National meeting announcements, meeting summaries of NEJAC meetings, and new publication notices will also be distributed. Postings can only be made by the Office of Environmental Justice. To request an item to be posted, send your request to environmental-justice@epa.gov and indicate in the subject "Post to EPA-EJ ListServ"

You are currently subscribed to $subst(List.Name) as: $subst(Recip.EmailAddr)
To unsubscribe, send a blank email to leave-epa-ej@lists.epa.gov
For problems with this list, contact $subst(List.Name)-Owner@lists.epa.gov

To: Hannon, Arnita[Hannon.Arnita@epa.gov]; scheduling[scheduling@epa.gov]
Cc: Cheatham-Strickland, Latonia[Cheatham-Strickland.Latonia@epa.gov]; Bangerter, Layne[bangerter.layne@epa.gov]; Bowles, Jack[Bowles.Jack@epa.gov]; Matthews, Demond[matthews.demond@epa.gov]
From: Hupp, Sydney
Sent: Tue 4/11/2017 4:44:27 PM
Subject: RE: AAMA Speaker Request Form: Annual Conference/April 27, 2017

Thank you! Can I get back to you to confirm ASAP?

Sydney Hupp

Office of the Administrator- Scheduling

Ex. 5 - Deliberative Process

From: Hannon, Arnita
Sent: Monday, April 10, 2017 4:13 PM
To: Hupp, Sydney <hupp.sydney@epa.gov>; scheduling <scheduling@epa.gov>
Cc: Cheatham-Strickland, Latonia <Cheatham-Strickland.Latonia@epa.gov>; Bangerter, Layne <bangerter.layne@epa.gov>; Bowles, Jack <Bowles.Jack@epa.gov>; Matthews, Demond <matthews.demond@epa.gov>
Subject: RE: AAMA Speaker Request Form: Annual Conference/April 27, 2017

Back again! Just got word from AAMA staff that 3:00 pm works! So the session can now be from 3:00 pm – 3:30 pm. A little time built in for Q&A after the Administrator's Remarks and then ready to depart the hotel by 3:30 if this all sounds ok.

Thanks again!

A

M. Arnita Hannon

Intergovernmental Liaison

Office of Congressional and Intergovernmental Relations

US EPA

1200 Pennsylvania Avenue, NW

Washington, D.C. 20460

202.564.3704 (O)

202.302.9109 (M)

Ex. 5 - Deliberative Process

202.501.1545 (Fax)

hannon.arnita@epa.gov

From: Hupp, Sydney
Sent: Monday, April 10, 2017 1:47 PM
To: Hannon, Arnita <Hannon.Arnita@epa.gov>; scheduling <scheduling@epa.gov>
Cc: Cheatham-Strickland, Latonia <Cheatham-Strickland.Latonia@epa.gov>; Bangerter, Layne <bangerter.layne@epa.gov>; Bowles, Jack <Bowles.Jack@epa.gov>; Matthews, Demond <matthews.demond@epa.gov>
Subject: RE: AAMA Speaker Request Form: Annual Conference/April 27, 2017

Thank you!

Is that time frame flexible at all? He might not be able to make it there by 2:45 but likely could by 3:00.

Thanks!

Sydney Hupp

Office of the Administrator- Scheduling

Ex. 5 - Deliberative Process

From: Hannon, Arnita
Sent: Friday, April 7, 2017 7:29 PM
To: scheduling <scheduling@epa.gov>
Cc: Hupp, Sydney <hupp.sydney@epa.gov>; Cheatham-Strickland, Latonia <Cheatham-Strickland.Latonia@epa.gov>; Bangerter, Layne <bangerter.layne@epa.gov>; Bowles, Jack <Bowles.Jack@epa.gov>; Matthews, Demond <matthews.demond@epa.gov>; Hannon, Arnita <Hannon.Arnita@epa.gov>
Subject: AAMA Speaker Request Form: Annual Conference/April 27, 2017

-Request for Administrator to Address Association of African American Mayors on Thursday, April 27 in a "Federal Updates" session where he would be the sole presenter. 10-15 Minutes: EPA's Priorities; Q&A

2:45 – 3:30 pm

M. Arnita Hannon

Intergovernmental Liaison

Office of Congressional and Intergovernmental Relations

US EPA

1200 Pennsylvania Avenue, NW

Washington, D.C. 20460

202.564.3704 (O)

202.302.9109 (M)

Ex. 5 - Deliberative Process

202.501.1545 (Fax)

hannon.arnita@epa.gov

To: Bangerter, Layne[bangerter.layne@epa.gov]
From: Hannon, Arnita
Sent: Mon 4/10/2017 8:31:31 PM
Subject: RE: Taunton Response Letter

Perfectooo on all counts☺! Sneaking off to St. Thomas on Thursday for a little vacay so my husband and I are looking forward to a week away - yaaay! But short week for me so trying to jam in LOTS since I'm not back in the office until the 21st after this Thursday.

Thanks!

A

M. Arnita Hannon
Intergovernmental Liaison
Office of Congressional and Intergovernmental Relations
US EPA
1200 Pennsylvania Avenue, NW
Washington, D.C. 20460
202.564.3704 (O)
202.302.9109 (M)
Ex. 5 - Deliberative Process
202.501.1545 (Fax)
hannon.arnita@epa.gov

From: Bangerter, Layne
Sent: Monday, April 10, 2017 4:28 PM
To: Hannon, Arnita <Hannon.Arnita@epa.gov>
Subject: Re: Taunton Response Letter

Let me take one final look at that tomorrow. My wife gets in late tonight so hopefully will be around this week to show her off

Sent from my iPhone

On Apr 10, 2017, at 4:09 PM, Hannon, Arnita <Hannon.Arnita@epa.gov> wrote:

Hi Layne!
Just looping back on any edits you might have to the attached letter. Also, didn't know if there might be anyone else who would need to look at it before we finalized. Deborah Nagle just checked in so I want to keep her and Steve updated. Thank you so very much!

Oops - also on the great background pieces Steve provided for Billy Kirkland - checking to see if you wanted me to shoot them on over to Billy and copy you, or will you do the honors. He'll appreciate so much I'm sure.

Lastly - did your wife get in ok? We'll be happy to meet her and glad she's here and I know you are toooo☺!

A

M. Arnita Hannon
Intergovernmental Liaison
Office of Congressional and Intergovernmental Relations
US EPA
1200 Pennsylvania Avenue, NW
Washington, D.C. 20460
202.564.3704 (O)
202.302.9109 (M)
Ex. 5 - Deliberative Process
202.501.1545 (Fax)
hannon.arnita@epa.gov

From: Hannon, Arnita
Sent: Friday, April 07, 2017 7:21 PM
To: Bangerter, Layne <bangerter.layne@epa.gov>
Cc: Neugeboren, Steven <Neugeboren.Steven@epa.gov>; Nagle, Deborah <Nagle.Deborah@epa.gov>
Subject: Taunton Response Letter

Layne - For this letter, I just put in your contact info (actually I have to get your direct number on Monday) plus mine plus Doug's from Region 1 if this is ok with Steve and Deborah. That was the only change and we can work with this on Monday.

Thanks to all!

Arnita

M. Arnita Hannon
Intergovernmental Liaison
Office of Congressional and Intergovernmental Relations
US EPA
1200 Pennsylvania Avenue, NW
Washington, D.C. 20460
202.564.3704 (O)
202.302.9109 (M)
Ex. 5 - Deliberative Process
202.501.1545 (Fax)
hannon.arnita@epa.gov

<Taunton letter final draft to OCIR 4-7.docx>

To: Hannon, Arnita[Hannon.Arnita@epa.gov]; Bangerter, Layne[bangerter.layne@epa.gov]
Cc: DeanBrookie@DurangoGov.org[DeanBrookie@DurangoGov.org]; brad.blake@co.laplata.co.us[brad.blake@co.laplata.co.us]; Scott Fetchenheir
Ex. 5 - Deliberative Process Willy Tookey (sanjuancounty@frontier.net)[sanjuancounty@frontier.net]; Jan MayerGawlik[Jan.MayerGawlik@co.laplata.co.us]; Peterson, Cynthia[Peterson.Cynthia@epa.gov]; Thomas, Rebecca[Thomas.Rebecca@epa.gov]
From: Ty Churchwell
Sent: Fri 6/16/2017 5:57:12 PM
Subject: With gratitude from the Animas River
SJC and Silverton.pdf
DgoChamber.pdf
LaPlataEPA.pdf
Alliance letter of support Superfund_Pruitt.pdf
SJCWPageLogos.pdf
FINALColorado_319_ProgramSupport.pdf
Summary Document of Bonita Peak Mining District.docx

Ms. Hannon, Mr. Bangerter and EPA staff,

On behalf of Trout Unlimited and my colleagues who traveled with me, Misters Brookie, Blake and Fetchenhier, I'd like to thank you for taking the time to meet with us on Wednesday of this week. We were pleased to see the attention to our visit from your staff, and were very much encouraged by our conversation. This will be long road, but the foundation for a community/agency partnership is in place.

Further, we look forward to possibly having Mr. Pruitt and others visit the Bonita Peak Mining District to see the resource and witness firsthand the scope of the problem. I offer my assistance in bringing this idea to fruition. Senators Bennet and Gardner, and Representative Tipton, all expressed a willingness to also convene in Silverton this summer, possibly during the August Congressional recess. We look forward to sharing our beloved San Juan Mountains and Animas River with you.

Please also find attached digital copies of all the letters we provided in your packet.

Please express our regret to Mr. Pruitt for not being able to meet personally with him, but we understand he's got a lot on his shoulders at the moment. We trust the message we came to deliver has been received.

We look forward to moving ahead with you, and "Thank you."

Best,

Ty Churchwell / San Juan Mountains Coordinator
Trout Unlimited / Sportsmen's Conservation Project

tchurchwell@tu.org / cell: Ex. 5 - Deliberative Process
office: 970-259-5116 x 11
1309 E. 3rd Ave., Suite 109 Durango, CO 81301

www.tu.org

To: AO-OCIR Everyone[AOOCIR_Everyone@epa.gov]
From: Kent, Alison
Sent: Thur 4/13/2017 6:54:23 PM
Subject: State and Regional Partnerships weekly report attached.
SRPS Weekly 4.13 (final).docx

Let us know if you have questions! Thanks.

Ali

Alison R. Kent

Lead Region Program Manager

State and Regional Partnerships | Office of Congressional and Intergovernmental Relations

Office of the Administrator | Environmental Protection Agency

WCJN 3450G | 202-564-7645 (Direct)

Lead Region SharePoint

To: Layne Bangerte[redacted] Bangerter, Layne[bangerter.layne@epa.gov]; Betsybang .[betsybang@s[redacted]

Ex. 5 - Deliberative Process

From: Layne Bangerter
Sent: Mon 5/15/2017 4:59:16 PM
Subject: Fw: Letter sent
Bangerter Senate Support.pdf

Sent from Yahoo Mail on Android

On Tue, May 9, 2017 at 7:08 PM, Wheeler, Susan (Crapo) <Susan_Wheeler@crapo.senate.gov> wrote:

The joint letter has been sent to Secretary Perdue, along with a note about Grassley's support. I've attached a copy of it. As I understand it, Senator Crapo intends to continue to gather signatures as he can. We will update the letter with Perdue's office when there are more signatures.

To: This Week @ EPA[epanews@epa.gov]
From: This Week @ EPA
Sent: Tue 10/10/2017 4:39:56 PM
Subject: This Week @ EPA - October 10, 2017

October 10, 2017

Banner image taken by Richard Angelbeck, Region 5, in Townsend, Wisconsin.

Senior Leadership Message | Hot Topics | Key Dates | Video Spotlight | Health & Wellness | IT Corner

Hot Topics

The CFC launch event will be rebroadcast today at 3 p.m. EDT, not at 2 p.m. EDT as originally planned. It will also be rebroadcast tomorrow at 2 p.m. EDT and is expected to be available tomorrow afternoon on EPAtv On-demand.

Mass Mailer Reminders

In case you missed it, there were several important messages from senior leaders last week:

•□□□□□□□ Administrator Pruitt announced the draft FY 2018-2022 Strategic Plan.

•□□□□□□□ Office of Environmental Information Acting Assistant Administrator Steve Fine explained how to prepare for the migration of Lotus Notes emails.

•□□□□□□□ Office of Water Acting Assistant Administrator Mike Shapiro announced the kickoff event for the Combined Federal Campaign.

•□□□□□□□ Chief of Staff Ryan Jackson welcomed Cosmo Servidio as the Region 3 Administrator and

Doug Benevento as the Region 8 Administrator.

Regulation of mosquito-related population control products transferred to EPA

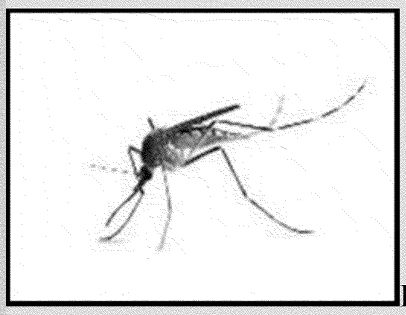

Last week, the U.S. Food and Drug Administration (FDA) finalized guidance that transfers regulation of mosquito-related population control products to EPA under the Federal Insecticide, Fungicide, and Rodenticide Act. FDA will continue to regulate mosquito-related products that are intended to prevent, treat, mitigate, or cure a disease.

These changes will result in EPA employing its traditional pesticide oversight role to mosquito-related pesticide products. EPA will apply its existing authorities, knowledge, and tools it uses to manage pests (for example, putting conditions of use on pesticide labels) to regulate these products.

These changes will give regulatory certainty to industry, which in turn will facilitate getting products to market that may reduce the population of mosquitoes that spread diseases such as Zika. This gives industry a clear answer on which agency will regulate these types of products.

Read the FDA news update for more information.

Celebrate Public Lands Day every day

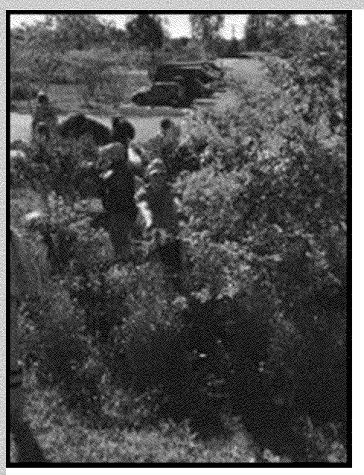

On Sept. 30, thousands of people across the country celebrated the 24th annual National Environmental Education Foundation's (NEEF) National Public Lands Day (NPLD). NPLD is the nation's largest one-day volunteer effort to inspire environmental stewardship and encourage use of public lands for education, recreation, and general health. Each year, NPLD volunteers provide tens of millions of dollars' worth of services that would otherwise take limited park staff months to accomplish.

Tom Brennan, Chief of Staff for EPA's Office of Public Engagement and Environmental Education, joined Deputy Assistant Secretary of Defense Maureen Sullivan, military personnel, families, and NEEF staff at an event at Fort Meade, MD, to help improve existing stormwater infiltration practices. Volunteers focused on removing invasive species and planting native vegetation intended to help filter rainwater.

"The volunteers, many of whom live and work at Ft. Meade, helped develop a well-functioning water filtration system that will improve the health of the Chesapeake Bay by filtering out pollutants before runoff water from buildings and parking lots reaches the base's storm water system," said Brennan.

Find unique ways you can make every day a public lands day and you can watch a video on NPLD.

Key Dates

EPA Calendar

Click on each event below to get more details.

Video Spotlight

Saving Water Outdoors

Water efficiency is the smart use of our water resources through water-saving technologies and

Click on the "Add to Calendar" button to add an event to your Outlook calendar.

If you see a log-in screen, please click on your EPA email, or if prompted, enter your email and network password.

Happening This Week:

Oct. 10: Breast Cancer Awareness webinar ADD TO CALENDAR

Oct. 10: CFC Kickoff Event ADD TO CALENDAR

Oct. 11: National Disability Employment Awareness Month celebration ADD TO CALENDAR

Coming Soon:

Oct. 18: Desktop Library webinar ADD TO CALENDAR

Oct. 18: Discovering ProQuest Congressional webinar ADD TO CALENDAR

Oct. 18: How Domestic Violence Affects the Workplace webinar ADD TO CALENDAR

Oct. 18: Wear pink in honor of Breast Cancer Awareness Month ADD TO CALENDAR

simple steps we all can take around the house. Using water efficiently will help ensure reliable water supplies today and for future generations. Best of all, everyone can play their part in preserving our nation's water resources. With our simple steps and informational tools, you'll find that it's easier than ever. For more information about outdoor water savings, see the WaterSense Start Saving site.

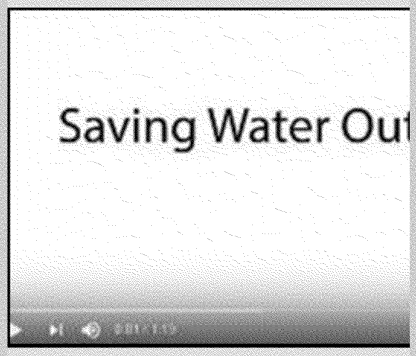

Video length: 1:19

Health & Wellness

Defeat Depression

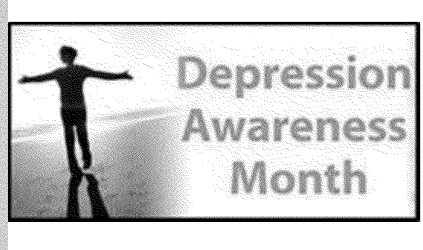

October is Depression Awareness Month, and it provides all of us an opportunity to learn the signs of depression. According to the

IT Corner

Retirement of WebForms

Anxiety and Depression Association of America, depression affects more than 15 million adults in the United States each year.

Depression is a mental illness characterized by a persistent sad or sometimes irritable mood that interferes with everyday life. In addition to persistent sadness, symptoms of depression can also include change in sleeping patterns, loss of interest in hobbies, loss of energy, and thoughts of suicide. If you have symptoms of depression, there are steps you can take to help yourself:

•□□□□□□□ See a mental health professional as soon as possible.

•□□□□□□□ Confide in a trusted friend or family member.

•□□□□□□□ Educate yourself about depression.

•□□□□□□□ Recognize what triggers your symptoms.

For more information, visit EPA's Depression Awareness site.

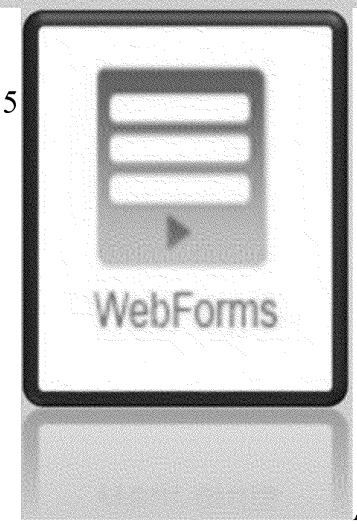

As announced in this column of the Sept. 11 newsletter, the agency is taking its first steps to retire WebForms. Though the system will continue to be accessible to employees for an unspecified period of time, it will operate without maintenance or contract support. Here is some additional information regarding the system:

Things to Know

- WebForms is not an official recordkeeping system. The agency used the system to retain electronic leave forms.
- The agency will retain data in WebForms until May 18, 2021. The data will not be readily accessible or available in the PDF format.
- Organizations needing to access the archived data will likely incur additional expenses.
- If you anticipate needing access to any completed WebForms, retain electronic copies of those forms and, if appropriate, save them to an approved EPA recordkeeping system.
- For WebForms records questions, seek guidance via the Agency Records Program.
- No form with any data in it – whether the form was just initiated, completed, approved, or processed in WebForms – will migrate.
- Some forms are transferring to the agency's new Business Automation Platform.

A new Retiring Lotus Notes Applications, Emails and WebForms webpage is available to keep employees informed of important updates

Looking for previous editions of the Newsletter? Go to the **Newsletter Archive**

From: Davis, Patrick
Location: Please call the Region 10 Meet Me Line: Ex. 5 - Deliberative Process
Importance: Normal
Subject: FW: Patrick & Michelle Check-In
Start Date/Time: Tue 5/2/2017 7:00:00 PM
End Date/Time: Tue 5/2/2017 7:30:00 PM

-----Original Appointment-----
From: Pirzadeh, Michelle
Sent: Thursday, April 27, 2017 12:16 PM
To: Pirzadeh, Michelle; Davis, Patrick; Opalski, Dan
Subject: Patrick & Michelle Check-In
When: Tuesday, May 2, 2017 12:00 PM-12:30 PM (UTC-08:00) Pacific Time (US & Canada).
Where: Please call the Region 10 Meet Me Line Ex. 5 - Deliberative Process

Rescheduled per Patrick's request.

To: Dufficy, Joseph[dufficy.joseph@epa.gov]; Morey, Debra[Morey.Debi@epa.gov]; Bangerter, Layne[bangerter.layne@epa.gov]; Beckmann, Ronna Erin[beckmann.ronna@epa.gov]; Deamer, Eileen[deamer.eileen@epa.gov]; Fortin, Denise[Fortin.Denise@epa.gov]; Paula Lattergrass[plattergrass@kenosha.org]
Cc: Bowles, Jack[Bowles.Jack@epa.gov]
From: Hannon, Arnita
Sent: Mon 4/24/2017 3:16:36 PM
Subject: RE: Meeting: Mayor John Antaramian (Kenosha, WI) - Re: Updates on Brownfields Successes

Thanks so much Joe!

M. Arnita Hannon

Intergovernmental Liaison

Office of Congressional and Intergovernmental Relations

US EPA

1200 Pennsylvania Avenue, NW

Washington, D.C. 20460

202.564.3704 (O)

202.302.9109 (M)

Ex. 5 - Deliberative Process

202.501.1545 (Fax)

hannon.arnita@epa.gov

From: Dufficy, Joseph
Sent: Monday, April 24, 2017 10:56 AM
To: Hannon, Arnita <Hannon.Arnita@epa.gov>; Morey, Debra <Morey.Debi@epa.gov>; Bangerter, Layne <bangerter.layne@epa.gov>; Beckmann, Ronna Erin <beckmann.ronna@epa.gov>; Deamer, Eileen <deamer.eileen@epa.gov>; Fortin, Denise <Fortin.Denise@epa.gov>; Paula Lattergrass <plattergrass@kenosha.org>
Cc: Bowles, Jack <Bowles.Jack@epa.gov>
Subject: RE: Meeting: Mayor John Antaramian (Kenosha, WI) - Re: Updates on Brownfields Successes

Can do.

Thanks

Joe Dufficy, Chief

Land Revitalization Branch

Superfund Division, EPA- Region 5

312 886 1960--land

Ex. 5 - Deliberative Process -cell

-----Original Appointment-----
From: Fortin, Denise **On Behalf Of** Hannon, Arnita
Sent: Monday, April 24, 2017 9:52 AM
To: Dufficy, Joseph; Morey, Debra; Bangerter, Layne; Beckmann, Ronna Erin; Deamer, Eileen; Fortin, Denise; Paula Lattergrass
Cc: Bowles, Jack
Subject: FW: Meeting: Mayor John Antaramian (Kenosha, WI) - Re: Updates on Brownfields Successes
When: Wednesday, April 26, 2017 4:00 PM-4:30 PM (UTC-05:00) Eastern Time (US & Canada).
Where: HQ-Room-WJCN-2530-50pp

Joe – will you or someone from your group please join me on this call?

-----Original Appointment-----
From: Hannon, Arnita
Sent: Friday, April 21, 2017 4:12 PM
To: Hannon, Arnita; Morey, Debra; Bangerter, Layne; Beckmann, Ronna Erin; Deamer, Eileen; Fortin, Denise; Paula Lattergrass
Cc: Bowles, Jack

Subject: Meeting: Mayor John Antaramian (Kenosha, WI) - Re: Updates on Brownfields Successes
When: Wednesday, April 26, 2017 4:00 PM-4:30 PM (UTC-05:00) Eastern Time (US & Canada).
Where: HQ-Room-WJCN-2530-50pp

Ex. 5 - Deliberative Process

Meeting: Mayor John Antaramian (Kenosha, WI)

Re: Brownfields Program Successes

Note: Mayor Antaramian requested a meeting for Wednesday, April 26th with Administrator Pruitt to provide updates on his city's success with the Brownfields Program. The Administrator is not available next week. The mayor is delighted, however, to meet with OBLR and Intergovernmental leadership to provide these updates. The mayor's staff sent ahead the attachments that provide background on the Brownfields Program and its impact in his state and beyond.

Mayor Antaramian continues to be a passionate advocate for the Brownfields Program, and is an active member of the US Conference of Mayors. The mayor will in Washington to attend the American Council of Engineering Companies' (ACEC) Engineering Excellence Award ceremonies. Mayor Antaramian will emphasize the Neighborhood Revitalization, Community, Environmental, and Health Benefits, and the significant impact on jobs creation underpinning the Brownfields Program. According to the University of Wisconsin's Fiscal and Economic Research Center, the state's Brownfield Projects have helped leverage 29,833 direct new/retained permanent jobs. One job is created for every $3,000 in state brownfield funding. The program reaches both rural and urban communities, the mayor will also stress. Mayor Antaramian last met with EPA in August 2016 to discuss concerns with protecting the lake surrounding the Kennedy Park Landfill from contamination, as well as, with lead pipe issues in older, poorer areas of his city.

To: EPA-DynamicMassMailer[EPA-DynamicMassMailer@epa.gov]
From: OEI-MassMailer-Mailbox
Sent: Mon 4/10/2017 8:29:14 PM
Subject: ATTENTION - Self-Service Password Console Now Available!

EPA

Office of Environmental Information (OEI)

Notification

Informational

What is Changing?

On **Monday, April 10, 2017**, to improve customer experience and increase network security, OEI launched the SecureAuth Password Self-Service (PSS) Console. This new service, available at https://pss.epa.gov, gives EPA employees and contractors the ability to change their password and unlock their account without Help Desk assistance, and without being on the EPA network.

What you Should Do?

- Bookmark or add the following site link to your desktop: https://pss.epa.gov.
- Open and read the Password Self-Service Quick Reference Guide (QRG) before using the console; save the QRG as a PDF to your desktop or print a hardcopy for future reference.
- If you do not use an EPA-issued computer, you will still be required to insert your EPASS badge (PIV card) into a card reader to gain access to the PSS Console.
- EPA External Affiliates with WAM accounts can also use the PSS Console to reset their password.
- You can view Frequently Asked Questions: Password Self-Service, or contact your Local IT Help Desk if you have additional questions.

More Information

Visit the Security: New Password Self-Service intranet website for more information. For further assistance, please contact your Local IT Help Desk.

https://pss.epa.gov

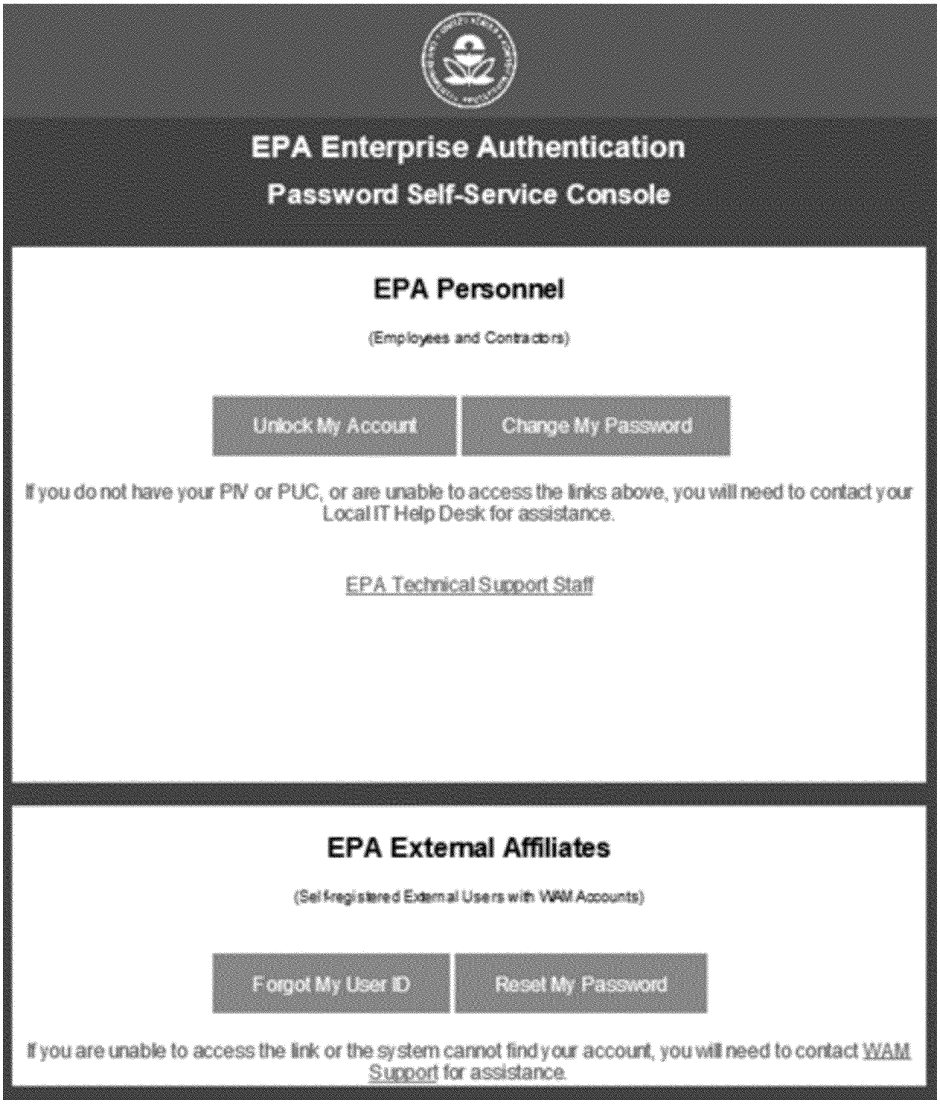

To: Shapiro, Mike[Shapiro.Mike@epa.gov]; Hisel-Mccoy, Sara[Hisel-McCoy.Sara@epa.gov]; Southerland, Elizabeth[Southerland.Elizabeth@epa.gov]; Washington, Evelyn[Washington.Evelyn@epa.gov]
Cc: Matthews, Demond[matthews.demond@epa.gov]; Bangerter, Layne[bangerter.layne@epa.gov]; Bowles, Jack[Bowles.Jack@epa.gov]
From: Hannon, Arnita
Sent: Tue 4/11/2017 4:44:15 PM
Subject: FW: Cong. McMorris Rodgers Inquiry on Washington State Water Rule

Just FYI.

Ex. 5 - Deliberative Process

Thanks!

Arnita

M. Arnita Hannon

Intergovernmental Liaison

Office of Congressional and Intergovernmental Relations

US EPA

1200 Pennsylvania Avenue, NW

Washington, D.C. 20460

202.564.3704 (O)

202.302.9109 (M)

Ex. 5 - Deliberative Process

202.501.1545 (Fax)

hannon.arnita@epa.gov

From: Kaiser, Sven-Erik
Sent: Tuesday, April 11, 2017 12:20 PM
To: Schuster, Cindy <Schuster.Cindy@epa.gov>; Kuhn, Kevin <Kuhn.Kevin@epa.gov>; Orvin, Chris <Orvin.Chris@epa.gov>; Peck, Gregory <Peck.Gregory@epa.gov>; Hannon, Arnita <Hannon.Arnita@epa.gov>
Subject: Cong. McMorris Rodgers Inquiry on Washington State Water Rule

Cindy,

Thanks for calling back about the State of Washington issue. I understand you've got a lot of moving parts on this – please let us know if you want to prepare an email response or have a call with Cong. McMorris Rodgers' staffer. Looping in Arnita Hannon for awareness due to the Spokane issue. Best,

Sven

Sven-Erik Kaiser

U.S. EPA

Office of Congressional and Intergovernmental Relations

1200 Pennsylvania Ave., NW (1305A)

Washington, DC 20460

202-566-2753

From: Kaiser, Sven-Erik
Sent: Tuesday, April 11, 2017 12:07 PM
To: Schuster, Cindy <Schuster.Cindy@epa.gov>; Kuhn, Kevin <Kuhn.Kevin@epa.gov>; Orvin, Chris <Orvin.Chris@epa.gov>; Peck, Gregory <Peck.Gregory@epa.gov>
Subject: Cong. McMorris Rodgers Inquiry on Washington State Water Rule

Washington Waste Water Team – please see the request from Cong. McMorris Rodgers staff asking about the status of water rulemaking in the State of Washington.

We can respond in writing or with a call if more efficient. Thoughts on handling? Thanks,

Sven

Sven-Erik Kaiser

U.S. EPA

Office of Congressional and Intergovernmental Relations

1200 Pennsylvania Ave., NW (1305A)

Washington, DC 20460

202-566-2753

From: Neill, Andrew [mailto:Andrew.Neill@mail.house.gov]
Sent: Tuesday, April 11, 2017 11:17 AM
To: Lyons, Troy <lyons.troy@epa.gov>
Cc: Bennett, Tate <Bennett.Tate@epa.gov>
Subject: RE: EPA POC

Hey Troy,

I appreciate you reaching out. We do have one concern right now in Washington State concerning the Washington. The previous Administration rejected parts of the Governor's request and we understand the rulemaking is underway. We have been working with a coalition of industry groups to allow them to accept the Governor's proposed rule (even though we believe that is extreme as well). I would appreciate the opportunity to connect with someone over there on the current process so I can loop back with the coalition.

We also understand that Washington State wants to test the new rule in Spokane after the city just finished a $300 million upgrade to their wastewater treatment plant. They would not be able to comply with EPA's proposed rule.

If the EPA's current process continues to move forward, I fear there will be a long and painful lawsuit.

I appreciate any help connecting with someone over at EPA on this subject.

Best,

-Andrew

To: AO-OCIR Everyone[AOOCIR_Everyone@epa.gov]; RCL's[CNRCLsOIntergov._Contacts@epa.gov]
From: Haman, Patricia
Sent: Thur 4/13/2017 6:51:07 PM
Subject: Air Team Weekly_4-17-2017 regional.docx
Air Team Weekly_4-17-2017 regional.docx

Please let us know if you have any questions!!! Pat

Office of Congressional and Intergovernmental Relations
Air Team Report
Week of April 17, 2017

Hearings/Mark Ups _____ _____ _____ _____ _____ _____ _____ _____ _____ _____ ____

- There are no new hearings with EPA witnesses on the horizon.

Meetings/Briefings/Roll-outs_____ _____ _____ _____ _____ _____ _____ _____ ____

Ex. 5 - Deliberative Process

To: Bangerter, Layne[bangerter.layne@epa.gov]
From: Sugiyama, George
Sent: Mon 5/1/2017 7:46:17 PM
Subject: RE: Call sometime

Will do.

-----Original Message-----
From: Bangerter, Layne
Sent: Friday, April 28, 2017 10:21 AM
To: Sugiyama, George <sugiyama.george@epa.gov>
Subject: RE: Call sometime

Rise from thy sick-bed my friend!

-----Original Message-----
From: Sugiyama, George
Sent: Friday, April 28, 2017 9:57 AM
To: Bangerter, Layne <bangerter.layne@epa.gov>
Subject: Re: Call sometime

Ok. Laid up cuz of ankle surgery. When drugs wear off I will try to call.

Sent from my iPhone

> On Apr 27, 2017, at 9:09 PM, Bangerter, Layne <bangerter.layne@epa.gov> wrote:
>
> Ex. 5 - Deliberative Process
>
> Sent from my iPhone

To: Bennett, Tate[Bennett.Tate@epa.gov]; Hupp, Sydney[hupp.sydney@epa.gov]; Richardson, RobinH[Richardson.RobinH@epa.gov]; Cheatham-Strickland, Latonia[Cheatham-Strickland.Latonia@epa.gov]
Cc: Bangerter, Layne[bangerter.layne@epa.gov]; Bowles, Jack[Bowles.Jack@epa.gov]; Matthews, Demond[matthews.demond@epa.gov]; Dickerson, Aaron[dickerson.aaron@epa.gov]
From: Hannon, Arnita
Sent: Mon 5/15/2017 4:59:33 PM
Subject: RE: Heads-Up! USCM's Invitation to Administrator - Re: Address 85th Annual Meeting/Miami Beach: June 23 - 26, 2017

No worries! Thanks for looking out. Yep, Sydney will keep us posted for sure.

A

M. Arnita Hannon

Intergovernmental Liaison

Office of Congressional and Intergovernmental Relations

US EPA

1200 Pennsylvania Avenue, NW

Washington, D.C. 20460

202.564.3704 (O)

202.302.9109 (M)

Ex. 5 - Deliberative Process

202.501.1545 (Fax)

hannon.arnita@epa.gov

From: Bennett, Tate
Sent: Monday, May 15, 2017 12:57 PM
To: Hannon, Arnita <Hannon.Arnita@epa.gov>; Hupp, Sydney <hupp.sydney@epa.gov>; Richardson, RobinH <Richardson.RobinH@epa.gov>; Cheatham-Strickland, Latonia <Cheatham-Strickland.Latonia@epa.gov>

Cc: Bangerter, Layne <bangerter.layne@epa.gov>; Bowles, Jack <Bowles.Jack@epa.gov>; Matthews, Demond <matthews.demond@epa.gov>; Dickerson, Aaron <dickerson.aaron@epa.gov>
Subject: RE: Heads-Up! USCM's Invitation to Administrator - Re: Address 85th Annual Meeting/Miami Beach: June 23 - 26, 2017

I'm late to the part on this. Sorry for the duplicate emails, all. Please ignore.

From: Hannon, Arnita
Sent: Monday, May 15, 2017 12:25 PM
To: Hupp, Sydney <hupp.sydney@epa.gov>; Richardson, RobinH <Richardson.RobinH@epa.gov>; Cheatham-Strickland, Latonia <Cheatham-Strickland.Latonia@epa.gov>
Cc: Bangerter, Layne <bangerter.layne@epa.gov>; Bowles, Jack <Bowles.Jack@epa.gov>; Bennett, Tate <Bennett.Tate@epa.gov>; Matthews, Demond <matthews.demond@epa.gov>; Dickerson, Aaron <dickerson.aaron@epa.gov>
Subject: RE: Heads-Up! USCM's Invitation to Administrator - Re: Address 85th Annual Meeting/Miami Beach: June 23 - 26, 2017

Just the kind of prompt feedback I needed and very helpful and appreciate deeply Sydney. Please keep me posted on our discussions with the Scheduling team. Meanwhile, I will get the form completed – some things of course USCM staff must fill in – and get that form to you as soon as it is clean.

Many thanks again as always!

Arnita

M. Arnita Hannon

Intergovernmental Liaison

Office of Congressional and Intergovernmental Relations

US EPA

1200 Pennsylvania Avenue, NW

Washington, D.C. 20460

202.564.3704 (O)

202.302.9109 (M)

Ex. 5 - Deliberative Process

202.501.1545 (Fax)

hannon.arnita@epa.gov

From: Hupp, Sydney
Sent: Monday, May 15, 2017 12:20 PM
To: Hannon, Arnita <Hannon.Arnita@epa.gov>; Richardson, RobinH <Richardson.RobinH@epa.gov>; Cheatham-Strickland, Latonia <Cheatham-Strickland.Latonia@epa.gov>
Cc: Bangerter, Layne <bangerter.layne@epa.gov>; Bowles, Jack <Bowles.Jack@epa.gov>; Bennett, Tate <Bennett.Tate@epa.gov>; Matthews, Demond <matthews.demond@epa.gov>; Dickerson, Aaron <dickerson.aaron@epa.gov>
Subject: RE: Heads-Up! USCM's Invitation to Administrator - Re: Address 85th Annual Meeting/Miami Beach: June 23 - 26, 2017

Looking at that week I'm thinking it likely would not be doable but am happy to discuss with the scheduling team.

Thank you!

Sydney Hupp

Executive Scheduler

Office of the Administrator

Ex. 5 - Deliberative Process

From: Hannon, Arnita
Sent: Monday, May 15, 2017 12:08 PM
To: Richardson, RobinH <Richardson.RobinH@epa.gov>; Cheatham-Strickland, Latonia <Cheatham-Strickland.Latonia@epa.gov>
Cc: Bangerter, Layne <bangerter.layne@epa.gov>; Bowles, Jack <Bowles.Jack@epa.gov>; Bennett, Tate <Bennett.Tate@epa.gov>; Matthews, Demond <matthews.demond@epa.gov>; Hupp, Sydney <hupp.sydney@epa.gov>; Hannon, Arnita <Hannon.Arnita@epa.gov>
Subject: Heads-Up! USCM's Invitation to Administrator - Re: Address 85th Annual Meeting/Miami Beach: June 23 - 26, 2017

Hi All – Exciting News!

Preliminary Information. Would appreciate asap any intel about the Administrator's availability just for our INTERNAL use for path forward.

-Event: US Conference of Mayors - 85th Annual Meeting/June 23 – 25/Miami Beach, FL

-Invitation to Administrator Pruitt: Address A Plenary Session– Re: "EPA's Priorities"/ Date Options: Flexible between Friday, June 23 and Sunday, June 25.

-Audience: **300 Mayors representing cities with populations of 30,000 or above + Other Meeting Participants, including city staff; federal and state agency representatives; USCM's Business Council members; Total 1200 Participants.

-Note: USCM represents cities with populations of 30,000 or above.

Press: Open

-Preparing Scheduling Form-

Thanks everyone!

Arnita

M. Arnita Hannon

Intergovernmental Liaison

Office of Congressional and Intergovernmental Relations

US EPA

1200 Pennsylvania Avenue, NW

Washington, D.C. 20460

202.564.3704 (O)

202.302.9109 (M)

Ex. 5 - Deliberative Process

202.501.1545 (Fax)

hannon.arnita@epa.gov

To: Bangerter, Layne[bangerter.layne@epa.gov]
Cc: Cook-Shyovitz, Becky[Cook-Shyovitz.Becky@epa.gov]
From: Hanson, Andrew
Sent: Wed 4/19/2017 5:25:34 PM
Subject: FW: WOTUS Federalism Meeting Agenda.docx and Slide presentation
WOTUS Federalism Meeting Agenda.docx
WOTUSFedSlides4.19.17.pdf

Layne –

Don't forget to come by and collect Ms. Cook-Shyovitz.

If you get hung up, we'll both meet you over there at the 1201 Constitution Ave, NW, entrance. Room 1117A.

If you've fallen into a hole in Utah, we'll come rescue your horse.

From: Hanson, Andrew
Sent: Wednesday, April 19, 2017 1:21 PM
To: Hanson Carolyn <chanson@ecos.org>; randerson@usmayors.org; Schaefer, Alex <ASchaefer@NGA.ORG>; wscott@westgov.org; Chris Hornback <CHornback@nacwa.org>; Gerry Baker <gerry.baker@iogcc.state.ok.us>; nathan@nasda.org; peg.bostwick@aswm.org; twillardson@wswc.utah.gov; ilyle@nwra.org; Jeffrey Stockdale <jstockdale@csg.org>
Cc: Hanson, Andrew <Hanson.Andrew@epa.gov>; Eargle, Frances <Eargle.Frances@epa.gov>; Christensen, Damaris <Christensen.Damaris@epa.gov>; Bowles, Jack <Bowles.Jack@epa.gov>; Bangerter, Layne <bangerter.layne@epa.gov>; Richardson, RobinH <Richardson.RobinH@epa.gov>; Lyons, Troy <lyons.troy@epa.gov>
Subject: WOTUS Federalism Meeting Agenda.docx and Slide presentation

Folks –

Attached are the agenda (which includes the call-in number) and a copy of the slide presentation for this afternoon's Federalism briefing.

Please do not forward any portion of this email, including attachments, to colleagues or your groups' members until AFTER the meeting concludes.

AH

EPA Intergovernmental

Personal Phone/Ex. 6 - mobile

Waters of the U.S. Federalism Consultation Meeting
AGENDA

Date: April 19, 2017

Time: 2:00 to 4:00 PM Eastern Time

Location: Room 1117 William Jefferson Clinton Building East
U.S. Environmental Protection Agency
1201 Constitution Ave., NW
Washington, DC 20004

Call-in: For those who will speak during the meeting, please call – Non-responsive Conference Code/Ex.6
For those just listening, please call – Non-responsive Conference Code/Ex.6
For both, please reference the conference ID to be admitted into the call: Non-responsive Conference Code/Ex.6

Agenda

2:00 - 2:10 Check-In, Roll Call – *Jake Strickler, Facilitator, EPA Conflict Prevention and Resolution Center*

2:10 - 2:20 Call to Order and Initial Business
- Welcome, Meeting Goals – *Michael H. Shapiro, Acting Assistant Administrator for Water*
- *Layne Bangerter, Deputy Associate Administrator for Intergovernmental Relations*
- *Byron Brown, Deputy Chief of Staff for Policy*
- *Douglas W. Lamont, the Senior Official Performing the Duties of the Assistant Secretary of the Army for Civil Works*
- Review of Agenda, Meeting Procedures – *Facilitator*

2:20 - 2:45 Presentation of WOTUS2
- "The Definition of Waters of the U.S. – Federalism Discussion" – *John Goodin, Acting Director of the Office of Wetlands, Oceans and Watersheds*

2:45 - 3:55 Statements from and Discussion with Federalism Invitees
- There will be an opportunity for each Invitee to provide input and discuss implications, if desired

3:55 - 4:00 Next steps – *Michael H. Shapiro*

4:00 Adjourn – *Facilitator*

To: Hupp, Sydney[hupp.sydney@epa.gov]; scheduling[scheduling@epa.gov]
Cc: Cheatham-Strickland, Latonia[Cheatham-Strickland.Latonia@epa.gov]; Bangerter, Layne[bangerter.layne@epa.gov]; Bowles, Jack[Bowles.Jack@epa.gov]; Matthews, Demond[matthews.demond@epa.gov]
From: Hannon, Arnita
Sent: Mon 4/10/2017 8:13:29 PM
Subject: RE: AAMA Speaker Request Form: Annual Conference/April 27, 2017

Back again! Just got word from AAMA staff that 3:00 pm works! So the session can now be from 3:00 pm – 3:30 pm. A little time built in for Q&A after the Administrator's Remarks and then ready to depart the hotel by 3:30 if this all sounds ok.

Thanks again!

A

M. Arnita Hannon

Intergovernmental Liaison

Office of Congressional and Intergovernmental Relations

US EPA

1200 Pennsylvania Avenue, NW

Washington, D.C. 20460

202.564.3704 (O)

Personal Phone/Ex. 6

202.501.1545 (Fax)

hannon.arnita@epa.gov

From: Hupp, Sydney

Sent: Monday, April 10, 2017 1:47 PM
To: Hannon, Arnita <Hannon.Arnita@epa.gov>; scheduling <scheduling@epa.gov>
Cc: Cheatham-Strickland, Latonia <Cheatham-Strickland.Latonia@epa.gov>; Bangerter, Layne <bangerter.layne@epa.gov>; Bowles, Jack <Bowles.Jack@epa.gov>; Matthews, Demond <matthews.demond@epa.gov>
Subject: RE: AAMA Speaker Request Form: Annual Conference/April 27, 2017

Thank you!

Is that time frame flexible at all? He might not be able to make it there by 2:45 but likely could by 3:00.

Thanks!

Sydney Hupp

Office of the Administrator- Scheduling

Personal Phone/Ex. 6

From: Hannon, Arnita
Sent: Friday, April 7, 2017 7:29 PM
To: scheduling <scheduling@epa.gov>
Cc: Hupp, Sydney <hupp.sydney@epa.gov>; Cheatham-Strickland, Latonia <Cheatham-Strickland.Latonia@epa.gov>; Bangerter, Layne <bangerter.layne@epa.gov>; Bowles, Jack <Bowles.Jack@epa.gov>; Matthews, Demond <matthews.demond@epa.gov>; Hannon, Arnita <Hannon.Arnita@epa.gov>
Subject: AAMA Speaker Request Form: Annual Conference/April 27, 2017

-Request for Administrator to Address Association of African American Mayors on Thursday, April 27 in a "Federal Updates" session where he would be the sole presenter. 10-15 Minutes: EPA's Priorities; Q&A

2:45 – 3:30 pm

M. Arnita Hannon

Intergovernmental Liaison

Office of Congressional and Intergovernmental Relations

US EPA

1200 Pennsylvania Avenue, NW

Washington, D.C. 20460

202.564.3704 (O)

Personal Phone/Ex. 6

202.501.1545 (Fax)

hannon.arnita@epa.gov

To: Bangerter, Layne[bangerter.layne@epa.gov]
From: Ferris, Lena
Sent: Mon 5/1/2017 6:58:16 PM
Subject: RE: June Farm Bureau meeting

I will let you know how this plays out. I will take care of arranging something.

From: Bangerter, Layne
Sent: Monday, May 01, 2017 2:49 PM
To: Ferris, Lena <Ferris.Lena@epa.gov>
Subject: RE: June Farm Bureau meeting

Yes, Thanks! Please run with it.

From: Ferris, Lena
Sent: Monday, May 1, 2017 2:44 PM
To: Bangerter, Layne <bangerter.layne@epa.gov>
Subject: RE: June Farm Bureau meeting

Yes – I came by your office twice today but you were not in.

In normal circumstances we would send the RA for Region 10 or Region 8 to this meeting. Given we have no politicals other than in HQ's here; we have a couple choices:

Of course they would like Administrator Pruitt . The next likely person would be your OCIR Politicals Troy Lyons or Ken. If neither of them want to attend then you are the next likely candidate.

This request has to go through Pruitt's scheduling staff to see if he is interested or if Troy or ken want to attend we can secure one of them in lieu of Administrator Pruitt.

Do you want me to reach out to Troy or Ken in my capacity as Special Assistant to the Ag Advisor to see if they are interested before we send request through Sydney Hupp and the scheduling team regarding Pruitt?

Lena Ferris

From: Bangerter, Layne
Sent: Friday, April 28, 2017 8:11 PM
To: Ferris, Lena <Ferris.Lena@epa.gov>
Subject: Fwd: June Farm Bureau meeting

Could you please help me with a response to this request? Hope you're doing well.

Layne

Sent from my iPhone

Begin forwarded message:

> **From:** Russ Hendricks <rhendricks@idahofb.org>
> **Date:** April 28, 2017 at 8:07:31 PM EDT
> **To:** "bangerter.layne@epa.gov" <bangerter.layne@epa.gov>
> **Subject: FW: June Farm Bureau meeting**
>
> Layne:
>
> Here is the e-mail with the details for our upcoming meeting. It will be a great opportunity to share the administration's vision for EPA with the directors of governmental affairs with the western state Farm Bureaus.
>
> Let me know if you need any additional information.

Thanks for your assistance with this!

Russ Hendricks

From: Russ Hendricks
Sent: Tuesday, March 28, 2017 1:50 PM
To: 'bangerter.layne@epa.gov'
Subject: June Farm Bureau meeting

Layne:

It was great to visit with you. Thanks for all you are doing to help roll back the federal overreach that has been burdening our members and their businesses for some time now.

As we discussed, here is a draft agenda for our upcoming meetings in Coeur d' Alene. In attendance will be the Directors of Governmental Affairs for all western state Farm Bureau organizations.

Any assistance you can give in helping us secure a high-level person, including Secretary Pruitt, from EPA would be appreciated.

Also, Montana Farm Bureau is working through their connections with Secretary Zinke to invite him to attend. If you have any opportunity to influence that decision, we would appreciate it as well.

Please let me know if you need any additional information to assist in helping us get the right person out to visit with our Governmental Affairs folks.

Best,

Russ Hendricks
Director of Governmental Affairs

208-342-2688 | Personal Phone/Ex. 6
fax 208-342-8585 | rhendricks@idahofb.org

From: Cheatham-Strickland, Latonia
Location: DCRoomARN3428/OCIR
Importance: Normal
Subject: Weekly Managers Meeting
Start Date/Time: Tue 5/16/2017 1:30:00 PM
End Date/Time: Tue 5/16/2017 2:00:00 PM

Call In Number: Non-responsive Conference Code/Ex.6

Conference Ext. : Non-responsive Conference Code/Ex.6

Participant Code: Non-responsive Conference Code/Ex.6

To: Hannon, Arnita[Hannon.Arnita@epa.gov]; Hupp, Sydney[hupp.sydney@epa.gov]; Richardson, RobinH[Richardson.RobinH@epa.gov]; Cheatham-Strickland, Latonia[Cheatham-Strickland.Latonia@epa.gov]
Cc: Bangerter, Layne[bangerter.layne@epa.gov]; Bowles, Jack[Bowles.Jack@epa.gov]; Matthews, Demond[matthews.demond@epa.gov]; Dickerson, Aaron[dickerson.aaron@epa.gov]
From: Bennett, Tate
Sent: Mon 5/15/2017 4:57:19 PM
Subject: RE: Heads-Up! USCM's Invitation to Administrator - Re: Address 85th Annual Meeting/Miami Beach: June 23 - 26, 2017

I'm late to the part on this. Sorry for the duplicate emails, all. Please ignore.

From: Hannon, Arnita
Sent: Monday, May 15, 2017 12:25 PM
To: Hupp, Sydney <hupp.sydney@epa.gov>; Richardson, RobinH <Richardson.RobinH@epa.gov>; Cheatham-Strickland, Latonia <Cheatham-Strickland.Latonia@epa.gov>
Cc: Bangerter, Layne <bangerter.layne@epa.gov>; Bowles, Jack <Bowles.Jack@epa.gov>; Bennett, Tate <Bennett.Tate@epa.gov>; Matthews, Demond <matthews.demond@epa.gov>; Dickerson, Aaron <dickerson.aaron@epa.gov>
Subject: RE: Heads-Up! USCM's Invitation to Administrator - Re: Address 85th Annual Meeting/Miami Beach: June 23 - 26, 2017

Just the kind of prompt feedback I needed and very helpful and appreciate deeply Sydney. Please keep me posted on our discussions with the Scheduling team. Meanwhile, I will get the form completed – some things of course USCM staff must fill in – and get that form to you as soon as it is clean.

Many thanks again as always!

Arnita

M. Arnita Hannon

Intergovernmental Liaison

Office of Congressional and Intergovernmental Relations

US EPA

1200 Pennsylvania Avenue, NW

Washington, D.C. 20460

202.564.3704 (O)

Personal Phone/Ex. 6

Personal Phone/Ex. 6

202.501.1545 (Fax)

hannon.arnita@epa.gov

From: Hupp, Sydney
Sent: Monday, May 15, 2017 12:20 PM
To: Hannon, Arnita <Hannon.Arnita@epa.gov>; Richardson, RobinH <Richardson.RobinH@epa.gov>; Cheatham-Strickland, Latonia <Cheatham-Strickland.Latonia@epa.gov>
Cc: Bangerter, Layne <bangerter.layne@epa.gov>; Bowles, Jack <Bowles.Jack@epa.gov>; Bennett, Tate <Bennett.Tate@epa.gov>; Matthews, Demond <matthews.demond@epa.gov>; Dickerson, Aaron <dickerson.aaron@epa.gov>
Subject: RE: Heads-Up! USCM's Invitation to Administrator - Re: Address 85th Annual Meeting/Miami Beach: June 23 - 26, 2017

Looking at that week I'm thinking it likely would not be doable but am happy to discuss with the scheduling team.

Thank you!

Sydney Hupp

Executive Scheduler

Office of the Administrator

Personal Phone/Ex. 6

From: Hannon, Arnita
Sent: Monday, May 15, 2017 12:08 PM
To: Richardson, RobinH <Richardson.RobinH@epa.gov>; Cheatham-Strickland, Latonia <Cheatham-Strickland.Latonia@epa.gov>
Cc: Bangerter, Layne <bangerter.layne@epa.gov>; Bowles, Jack <Bowles.Jack@epa.gov>; Bennett, Tate <Bennett.Tate@epa.gov>; Matthews, Demond <matthews.demond@epa.gov>; Hupp, Sydney <hupp.sydney@epa.gov>; Hannon, Arnita <Hannon.Arnita@epa.gov>
Subject: Heads-Up! USCM's Invitation to Administrator - Re: Address 85th Annual Meeting/Miami Beach: June 23 - 26, 2017

Hi All – Exciting News!

Preliminary Information. Would appreciate asap any intel about the Administrator's availability just for our INTERNAL use for path forward.

-Event: US Conference of Mayors - 85th Annual Meeting/June 23 – 25/Miami Beach, FL

-Invitation to Administrator Pruitt: Address A Plenary Session– Re: "EPA's Priorities"/ Date Options: Flexible between Friday, June 23 and Sunday, June 25.

-Audience: **300 Mayors representing cities with populations of 30,000 or above + Other Meeting Participants, including city staff; federal and state agency representatives; USCM's Business Council members; Total 1200 Participants.

-Note: USCM represents cities with populations of 30,000 or above.

Press: Open

-Preparing Scheduling Form-

Thanks everyone!

Arnita

M. Arnita Hannon

Intergovernmental Liaison

Office of Congressional and Intergovernmental Relations

US EPA

1200 Pennsylvania Avenue, NW

Washington, D.C. 20460

202.564.3704 (O)

Personal Phone/Ex. 6

Personal Phone/Ex. 6

202.501.1545 (Fax)

hannon.arnita@epa.gov

To: Hanson Carolyn[chanson@ecos.org]; randerson@usmayors.org[randerson@usmayors.org]; Schaefer, Alex[ASchaefer@NGA.ORG]; wscott@westgov.org[wscott@westgov.org]; Chris Hornback[CHornback@nacwa.org]; Gerry Baker[gerry.baker@iogcc.state.ok.us]; nathan@nasda.org[nathan@nasda.org]; peg.bostwick@aswm.org[peg.bostwick@aswm.org]; twillardson@wswc.utah.gov[twillardson@wswc.utah.gov]; ilyle@nwra.org[ilyle@nwra.org]; Jeffrey Stockdale[jstockdale@csg.org]
Cc: Hanson, Andrew[Hanson.Andrew@epa.gov]; Eargle, Frances[Eargle.Frances@epa.gov]; Christensen, Damaris[Christensen.Damaris@epa.gov]; Bowles, Jack[Bowles.Jack@epa.gov]; Bangerter, Layne[bangerter.layne@epa.gov]; Richardson, RobinH[Richardson.RobinH@epa.gov]; Lyons, Troy[lyons.troy@epa.gov]
From: Hanson, Andrew
Sent: Wed 4/19/2017 5:21:09 PM
Subject: WOTUS Federalism Meeting Agenda.docx and Slide presentation
WOTUS Federalism Meeting Agenda.docx
WOTUSFedSlides4.19.17.pdf

Folks –

Attached are the agenda (which includes the call-in number) and a copy of the slide presentation for this afternoon's Federalism briefing.

Please do not forward any portion of this email, including attachments, to colleagues or your groups' members until AFTER the meeting concludes.

AH

EPA Intergovernmental

Personal Phone/Ex. 6

To: Bangerter, Layne[bangerter.layne@epa.gov]
From: Dickerson, Aaron
Sent: Mon 4/10/2017 8:10:55 PM
Subject: Meeting with Hall and Associates

Good afternoon Layne

I received a call from John Hall's office requesting to schedule a call with Ryan following up on the meeting they had with you on March 21. Do you know what this is regarding Deliberative Process Privilege/Ex. 5

Deliberative Process Privilege/Ex. 5

Aaron Dickerson

Office of the Administrator

U.S. EPA

Phone: 202-564-1783

Fax: 202-501-1338

To: Bangerter, Layne[bangerter.layne@epa.gov]
From: Eargle, Frances
Sent: Thur 4/13/2017 2:03:58 PM
Subject: RE: LGAC Executive Committee Availability and Invite: RESPONSE NEEDED-for APRIL 26TH

THANK YOU!!

-----Original Message-----
From: Bangerter, Layne
Sent: Wednesday, April 12, 2017 5:43 PM
To: Eargle, Frances <Eargle.Frances@epa.gov>
Cc: Hanson, Andrew <Hanson.Andrew@epa.gov>
Subject: Re: LGAC Executive Committee Availability and Invite: RESPONSE NEEDED-for APRIL 26TH

Thanks!

Sent from my iPhone

> On Apr 12, 2017, at 5:23 PM, Eargle, Frances <Eargle.Frances@epa.gov> wrote:
>
> Dear Executive Committee Members:
>
> We have had some scheduling issues and it appears the best date for the Executive Committee is April 26th. Please let us know your availability for three (3) of the time slots on April 26th. (ET) teleconference go to: http://doodle.com/poll/6tagqxai4w7b9t2p.
>
>
>
> Thanks Everyone!
>
>
>
> Fran Eargle
>
> From: Eargle, Frances
> Sent: Wednesday, April 12, 2017 11:14 AM
> To: mayor <mayor@greensburgks.org>; Jill Duson <jillduson@gmail.com>; Robert Cope <cowdoc75@hotmail.com>; Susan Hann <Hann.Susan@brevardschools.org>; Elizabeth B. Kautz <Elizabeth.Kautz@burnsvillemn.gov>; 'DuPree, Mayor Johnny L.' <jdupree@hattiesburgms.com>; Johnny DuPree <mayor@hattiesburgms.com>; Karen Freeman-Wilson <kfreemanwilson@ci.gary.in.us>; Jacqueline Goodall <jacquelinegoodall@msn.com>; 'hgonzalez@ci.laredo.tx.us' <hgonzalez@ci.laredo.tx.us>
> Cc: 'Macheal Collins' <Macheal.Collins@burnsvillemn.gov>; Erika Martinez <emartinez8@ci.laredo.tx.us>; Joi Whiteside <jwhiteside@ci.gary.in.us>; Bangerter, Layne <bangerter.layne@epa.gov>; Bowles, Jack <Bowles.Jack@epa.gov>; Matthews, Demond <matthews.demond@epa.gov>
> Subject: LGAC Executive Committee Availability and Invite: RESPONSE NEEDED
>
> Dear Executive Committee Members,
>
> Time to spring into gear for the LGAC work ahead!! Chairman Dixson would like to call an Executive Committee meeting to discuss SCAS and LGAC Workgroup scheduling for the important issues ahead (some on a short timeframe). Also you will have the opportunity to meet and visit (via teleconference) with Layne Bangerter, EPA's newly appointed Deputy Associate Administrator for Intergovernmental Relations.
>

> We are putting forward either Monday, April 24th or Tuesday, April 25th. Please let us know your availability for a one hour (ET) teleconference go to: http://doodle.com/poll/6tagqxai4w7b9t2p.
>
> Also, the LGAC Executive Committee is invited to participate in the Federalism Briefing on Waters of the United States (WOTUS) consultation meeting on Wednesday, April 19th, 2:00 – 4:00 p.m. ET. A call in number will be made available prior to the meeting. The meeting will be held at EPA Headquarters, WJ Clinton EAST Building, Room 3233. SEE ATTACHED. Please plan on participating if you can fit this in your schedule. It will be of great value to have the LGAC participate.
> There is a lot of important work ahead-- that the LGAC does best!! It will be great to hear from everyone!
> All Best-
> Fran Eargle
>
>
>
> <FedWOTUS2.pdf>

To: Bangerter, Layne[bangerter.layne@epa.gov]
From: Kaiser, Sven-Erik
Sent: Tue 4/11/2017 3:56:00 PM
Subject: Monocacy National Battlefield (U.S. National Park Service)

Layne, it's small compared to Gettysburg, Antietam and Manassas, so if going you might want to combine it with a trip to Frederick - a quaint town with lots of shops, a single A baseball team and history too (https://en.wikipedia.org/wiki/Barbara_Fritchie). Best,
Sven

Sven-Erik Kaiser
U.S. EPA
Office of Congressional and Intergovernmental Relations
1200 Pennsylvania Ave., NW (1305A)
Washington, DC 20460
202-566-2753

-----Original Message-----
From: Bangerter, Layne
Sent: Tuesday, April 11, 2017 11:38 AM
To: Kaiser, Sven-Erik <Kaiser.Sven-Erik@epa.gov>
Subject: RE: Union Major General Lew Wallace - Monocacy National Battlefield (U.S. National Park Service)

Thanks! On my list

-----Original Message-----
From: Kaiser, Sven-Erik
Sent: Tuesday, April 11, 2017 10:50 AM
To: Bangerter, Layne <bangerter.layne@epa.gov>; Bowles, Jack <Bowles.Jack@epa.gov>
Subject: Union Major General Lew Wallace - Monocacy National Battlefield (U.S. National Park Service)

This is the nearby battlefield I mentioned yesterday

https://www.nps.gov/mono/learn/historyculture/lewwallace.htm

To: Bangerter, Layne[bangerter.layne@epa.gov]
From: Hanson, Andrew
Sent: Mon 4/17/2017 8:37:02 PM
Subject: RE: WOTUS Pre-brief Wednesday morning

You probably did…..I just couldn't tell.

From: Bangerter, Layne
Sent: Monday, April 17, 2017 4:36 PM
To: Hanson, Andrew <Hanson.Andrew@epa.gov>
Subject: RE: WOTUS Pre-brief Wednesday morning

Thought I did.

From: Hanson, Andrew
Sent: Monday, April 17, 2017 4:33 PM
To: Bangerter, Layne <bangerter.layne@epa.gov>
Cc: Bowles, Jack <Bowles.Jack@epa.gov>
Subject: WOTUS Pre-brief Wednesday morning

Please accept the invitation from Crystal Penman, Mike Shapiro's scheduler……we'll call in from your office.

From: Bangerter, Layne
Sent: Monday, April 17, 2017 2:49 PM
To: Hanson, Andrew <Hanson.Andrew@epa.gov>
Cc: Ferris, Lena <Ferris.Lena@epa.gov>; Nitsch, Chad <Nitsch.Chad@epa.gov>
Subject: RE: Fertilizer association event??

Yes, TP's and all, 3:15?

From: Hanson, Andrew

Sent: Monday, April 17, 2017 2:29 PM
To: Bangerter, Layne <bangerter.layne@epa.gov>
Cc: Ferris, Lena <Ferris.Lena@epa.gov>; Nitsch, Chad <Nitsch.Chad@epa.gov>
Subject: Fertilizer association event??

Hey Layne –

Are you up for doing a quick pre-brief **today** with Lena Ferris in prep for a "fertilizer event" that, evidently, is taking place tomorrow? As you may know, Lena is the Spec. Asst for Ag, and she can send a scheduler for 3:00, 3:30, 4:00, etc, based on your preference. Please hit Reply All and let us know what works for you.

To: AO-OCIR Everyone[AOOCIR_Everyone@epa.gov]
From: Kent, Alison
Sent: Thur 4/20/2017 7:24:19 PM
Subject: State and Regional Partnerships Weekly Report 4.20.17
State and Regional Partnerships Weekly Report 4.20.17docx.docx

Let us know if you have questions. Have a good weekend!

Best,

Alison

Alison R. Kent

Lead Region Program Manager

State and Regional Partnerships | Office of Congressional and Intergovernmental Relations

Office of the Administrator | Environmental Protection Agency

WCJN 3450G | 202-564-7645 (Direct)

Lead Region SharePoint

To: Bangerter, Layne[bangerter.layne@epa.gov]
From: Ferris, Lena
Sent: Mon 5/1/2017 6:43:34 PM
Subject: RE: June Farm Bureau meeting

Yes – I came by your office twice today but you were not in.

Ex. 5 - Deliberative Process

Lena Ferris

From: Bangerter, Layne
Sent: Friday, April 28, 2017 8:11 PM
To: Ferris, Lena <Ferris.Lena@epa.gov>
Subject: Fwd: June Farm Bureau meeting

Could you please help me with a response to this request? Hope you're doing well.

Layne

Sent from my iPhone

Begin forwarded message:

From: Russ Hendricks <rhendricks@idahofb.org>
Date: April 28, 2017 at 8:07:31 PM EDT
To: "bangerter.layne@epa.gov" <bangerter.layne@epa.gov>
Subject: FW: June Farm Bureau meeting

Layne:

Here is the e-mail with the details for our upcoming meeting. It will be a great opportunity to share the administration's vision for EPA with the directors of governmental affairs with the western state Farm Bureaus.

Let me know if you need any additional information.

Thanks for your assistance with this!

Russ Hendricks

From: Russ Hendricks
Sent: Tuesday, March 28, 2017 1:50 PM
To: 'bangerter.layne@epa.gov'
Subject: June Farm Bureau meeting

Layne:

It was great to visit with you. Thanks for all you are doing to help roll back the federal overreach that has been burdening our members and their businesses for some time now.

As we discussed, here is a draft agenda for our upcoming meetings in Coeur d' Alene. In attendance will be the Directors of Governmental Affairs for all western state Farm Bureau organizations.

Any assistance you can give in helping us secure a high-level person, including Secretary Pruitt, from EPA would be appreciated.

Also, Montana Farm Bureau is working through their connections with Secretary Zinke to invite him to attend. If you have any opportunity to influence that decision, we would appreciate it as well.

Please let me know if you need any additional information to assist in helping us get the right person out to visit with our Governmental Affairs folks.

Best,

Russ Hendricks
Director of Governmental Affairs

208-342-2688 **Personal Phone/Ex. 6**
fax 208-342-8585 | rhendricks@idahofb.org

To: Hannon, Arnita[Hannon.Arnita@epa.gov]; Richardson, RobinH[Richardson.RobinH@epa.gov]; Cheatham-Strickland, Latonia[Cheatham-Strickland.Latonia@epa.gov]
Cc: Bangerter, Layne[bangerter.layne@epa.gov]; Bowles, Jack[Bowles.Jack@epa.gov]; Matthews, Demond[matthews.demond@epa.gov]; Hupp, Sydney[hupp.sydney@epa.gov]
From: Bennett, Tate
Sent: Mon 5/15/2017 4:55:08 PM
Subject: RE: Heads-Up! USCM's Invitation to Administrator - Re: Address 85th Annual Meeting/Miami Beach: June 23 - 26, 2017

Ah. Sydney- where did this land at the scheduling meeting/ how did you want us to respond?

From: Hannon, Arnita
Sent: Monday, May 15, 2017 12:52 PM
To: Bennett, Tate <Bennett.Tate@epa.gov>; Richardson, RobinH <Richardson.RobinH@epa.gov>; Cheatham-Strickland, Latonia <Cheatham-Strickland.Latonia@epa.gov>
Cc: Bangerter, Layne <bangerter.layne@epa.gov>; Bowles, Jack <Bowles.Jack@epa.gov>; Matthews, Demond <matthews.demond@epa.gov>; Hupp, Sydney <hupp.sydney@epa.gov>
Subject: RE: Heads-Up! USCM's Invitation to Administrator - Re: Address 85th Annual Meeting/Miami Beach: June 23 - 26, 2017

Thanks so much! Yes Judy Sheahan did contact Layne and me directly. Are you saying that they sent over something in addition to th e-mail they sent to us? As you may have seen in her response to my alert, Sydney gave preliminary feedback that on first glance, this does not appear to be doable but that she would bring up with the Scheduling team.

Arnita

M. Arnita Hannon

Intergovernmental Liaison

Office of Congressional and Intergovernmental Relations

US EPA

1200 Pennsylvania Avenue, NW

Washington, D.C. 20460

202.564.3704 (O)

Personal Phone/Ex. 6

202.501.1545 (Fax)

hannon.arnita@epa.gov

From: Bennett, Tate
Sent: Monday, May 15, 2017 12:48 PM
To: Hannon, Arnita <Hannon.Arnita@epa.gov>; Richardson, RobinH <Richardson.RobinH@epa.gov>; Cheatham-Strickland, Latonia <Cheatham-Strickland.Latonia@epa.gov>
Cc: Bangerter, Layne <bangerter.layne@epa.gov>; Bowles, Jack <Bowles.Jack@epa.gov>; Matthews, Demond <matthews.demond@epa.gov>; Hupp, Sydney <hupp.sydney@epa.gov>
Subject: RE: Heads-Up! USCM's Invitation to Administrator - Re: Address 85th Annual Meeting/Miami Beach: June 23 - 26, 2017

We have received the invitation and should be circling back to them soon. Have they followed up with you directly, Arnita?

From: Hannon, Arnita
Sent: Monday, May 15, 2017 12:08 PM
To: Richardson, RobinH <Richardson.RobinH@epa.gov>; Cheatham-Strickland, Latonia <Cheatham-Strickland.Latonia@epa.gov>
Cc: Bangerter, Layne <bangerter.layne@epa.gov>; Bowles, Jack <Bowles.Jack@epa.gov>; Bennett, Tate <Bennett.Tate@epa.gov>; Matthews, Demond <matthews.demond@epa.gov>; Hupp, Sydney <hupp.sydney@epa.gov>; Hannon, Arnita <Hannon.Arnita@epa.gov>
Subject: Heads-Up! USCM's Invitation to Administrator - Re: Address 85th Annual Meeting/Miami Beach: June 23 - 26, 2017

Hi All – Exciting News!

Preliminary Information. Would appreciate asap any intel about the Administrator's availability just for our INTERNAL use for path forward.

-Event: US Conference of Mayors - 85th Annual Meeting/June 23 – 25/Miami Beach, FL

-Invitation to Administrator Pruitt: Address A Plenary Session– Re: "EPA's Priorities"/ Date Options: Flexible between Friday, June 23 and Sunday, June 25.

-Audience: **300 Mayors representing cities with populations of 30,000 or above + Other Meeting Participants, including city staff; federal and state agency representatives; USCM's Business Council members; Total 1200 Participants.

-Note: USCM represents cities with populations of 30,000 or above.

Press: Open

-Preparing Scheduling Form-

Thanks everyone!

Arnita

M. Arnita Hannon

Intergovernmental Liaison

Office of Congressional and Intergovernmental Relations

US EPA

1200 Pennsylvania Avenue, NW

Washington, D.C. 20460

202.564.3704 (O)

Personal Phone/Ex. 6

202.501.1545 (Fax)

hannon.arnita@epa.gov

To: Bangerter, Layne[bangerter.layne@epa.gov]
From: Hannon, Arnita
Sent: Mon 4/10/2017 8:09:50 PM
Subject: FW: Taunton Response Letter
Taunton letter final draft to OCIR 4-7.docx

Hi Layne!

Just looping back on any edits you might have to the attached letter. Also, didn't know if there might be anyone else who would need to look at it before we finalized. Deborah Nagle just checked in so I want to keep her and Steve updated. Thank you so very much!

Oops – also on the great background pieces Steve provided for Billy Kirkland – checking to see if you wanted me to shoot them on over to Billy and copy you, or will you do the honors. He'll appreciate so much I'm sure.

Lastly – Personal Matters/Ex. 6

Personal Matters/Ex. 6

A

M. Arnita Hannon

Intergovernmental Liaison

Office of Congressional and Intergovernmental Relations

US EPA

1200 Pennsylvania Avenue, NW

Washington, D.C. 20460

202.564.3704 (O)

Personal Phone/Ex. 6

202.501.1545 (Fax)

hannon.arnita@epa.gov

From: Hannon, Arnita
Sent: Friday, April 07, 2017 7:21 PM
To: Bangerter, Layne <bangerter.layne@epa.gov>
Cc: Neugeboren, Steven <Neugeboren.Steven@epa.gov>; Nagle, Deborah <Nagle.Deborah@epa.gov>
Subject: Taunton Response Letter

Layne – For this letter, I just put in your contact info (actually I have to get your direct number on Monday) plus mine plus Doug's from Region 1 if this is ok with Steve and Deborah. That was the only change and we can work with this on Monday.

Thanks to all!

Arnita

M. Arnita Hannon

Intergovernmental Liaison

Office of Congressional and Intergovernmental Relations

US EPA

1200 Pennsylvania Avenue, NW

Washington, D.C. 20460

202.564.3704 (O)

202.302.9109 (M)

Ex. 5 - Deliberative Process

202.501.1545 (Fax)

hannon.arnita@epa.gov

To: Don Benton[benton@pacifier.com]
From: Don Benton
Sent: Thur 4/13/2017 1:53:56 PM
Subject: Instructions for Benton Swearing in ceremony

Friends,

I am looking forward to seeing you today. Administration of oath will be at 4pm in the Supreme Court on 1 First Street NE. Justice Samuel Alito will administer the oath. Guests should enter through the main visitor's entrance and proceed up to the first floor to the Marshal's Office. Your name has been placed on their list. They will then be directed to the appropriate room. Guests should arrive by 3:30 PM. This is a private event and no press will be admitted. If you experience any problems please call me at Personal Phone/Ex. 6

Don

To: Bangerter, Layne[bangerter.layne@epa.gov]
From: Kaiser, Sven-Erik
Sent: Tue 4/11/2017 3:52:41 PM
Subject: RE: House Methylene Chloride Letters

Thanks – on it

Sven-Erik Kaiser

U.S. EPA

Office of Congressional and Intergovernmental Relations

1200 Pennsylvania Ave., NW (1305A)

Washington, DC 20460

202-566-2753

From: Bangerter, Layne
Sent: Tuesday, April 11, 2017 11:42 AM
To: Bennett, Tate <Bennett.Tate@epa.gov>; Lyons, Troy <lyons.troy@epa.gov>
Cc: Kaiser, Sven-Erik <Kaiser.Sven-Erik@epa.gov>
Subject: FW: House Methylene Chloride Letters

Adding Sven Kaiser who leads Water, Pesticides and Toxics.

Thanks,

Layne

From: Sarley, Chris [mailto:Chris.Sarley@mail.house.gov]
Sent: Tuesday, April 11, 2017 10:57 AM
To: Lyons, Troy <lyons.troy@epa.gov>; Bangerter, Layne <bangerter.layne@epa.gov>; Bennett, Tate <Bennett.Tate@epa.gov>

Subject: House Methylene Chloride Letters

Hey All – wasn't sure who to exactly hit up on this so cast the net to all three of you. Let me know what is the best practice moving forward.

I know Blackburn sent over this attached letter yesterday, I hear there might be another one or two coming from Members, and this all comes on the heels of the industry filing a petition to extend the comment deadline beyond April 19th. Given all the work on TSCA we did the past several years Mr. Shimkus wanted to be kept in the loop on this moving forward particularly when it comes to EPA deciding on whether this makes sense to look at for all the intended conditions of use under the top ten chemicals regime that was set up. Then of course how you address the industry petition as well. Thanks in advance for plugging us in and I'm happy to chat further over the phone about this.

Thanks,

Chris

To: AO-OCIR Everyone[AOOCIR_Everyone@epa.gov]; RCL's[CNRCLsOIntergov._Contacts@epa.gov]
From: Haman, Patricia
Sent: Thur 4/20/2017 7:10:57 PM
Subject: Air Team Weekly_4-24-2017 regional.docx
Air Team Weekly_4-24-2017 regional.docx

Have a nice weekend. Pat

To: gary.baughman@state.co.us[gary.baughman@state.co.us]; Elaine.Boyd@tn.gov[Elaine.Boyd@tn.gov]; patrick.stevens@wisconsin.gov[patrick.stevens@wisconsin.gov]; william.ehm@dnr.iowa.gov[william.ehm@dnr.iowa.gov]; Valerie.Thomson@deq.virginia.gov[Valerie.Thomson@deq.virginia.gov]; wwaskin@des.state.nh.us[wwaskin@des.state.nh.us]; pamela.mckinney@tceq.texas.gov[pamela.mckinney@tceq.texas.gov]; bgraves@ecos.org[bgraves@ecos.org]; OBrien, Kathy[Obrien.Kathy@epa.gov]; Richardson, RobinH[Richardson.RobinH@epa.gov]; Bangerter, Layne[bangerter.layne@epa.gov]; Wagner, Kenneth[wagner.kenneth@epa.gov]; Layman, Joseph[Layman.Joseph@epa.gov]; Shaw, Nena[Shaw.Nena@epa.gov]
Cc: Bowles, Scott[Bowles.Scott@epa.gov]; Nitsch, Chad[Nitsch.Chad@epa.gov]; stephers@dhec.sc.gov[stephers@dhec.sc.gov]; Sharon.Tahtinen@dnr.iowa.gov[Sharon.Tahtinen@dnr.iowa.gov]; Jencius, Morgan[jencius.morgan@epa.gov]; Maldonado, Mayra[maldonado.mayra@epa.gov]; Santos, Marco[santos.marco@epa.gov]; Sumpter, Richard[Sumpter.Richard@epa.gov]; Bulanowski, Gerard[Bulanowski.Gerard@epa.gov]; Wood, MelanieL[Wood.MelanieL@epa.gov]; Vuong, Stephanie[Vuong.Stephanie@epa.gov]; Brookshire, Malena[Brookshire.Malena@epa.gov]; Greenblott, Joseph[Greenblott.Joseph@epa.gov]; Burchard, Beth[Burchard.Beth@epa.gov]; Murphy, Dan[Murphy.Dan@epa.gov]; Gollan, Christopher[Gollan.Christopher@epa.gov]; Jones, Laurice[Jones.Laurice@epa.gov]; Milazzo, Julie[Milazzo.Julie@epa.gov]; Holliday, Kysha[Holliday.Kysha@epa.gov]; Walters, Margaret[Walters.Margaret@epa.gov]; Hopkins, Daniel[Hopkins.Daniel@epa.gov]; Roberts, Timothy-P[Roberts.Timothy-P@epa.gov]; omcaleer@ecos.org[omcaleer@ecos.org]; Osinski, Michael[Osinski.Michael@epa.gov]; Dexter, Michael[Dexter-Luffberry.Michael@epa.gov]; Kennedy, Chandra[Kennedy.Chandra@epa.gov]; Jerah.Sheets@dnr.iowa.gov[Jerah.Sheets@dnr.iowa.gov]; Bryant, Tracy[Bryant.Tracy@epa.gov]; Ashley.Hoekstra@wisconsin.gov[Ashley.Hoekstra@wisconsin.gov]; Cheatham-Strickland, Latonia[Cheatham-Strickland.Latonia@epa.gov]
From: Barbery, Andrea
Sent: Mon 5/1/2017 6:40:25 PM
Subject: RE: Agenda for P&P Co-Chairs Call -- Tuesday, May 2

My apologies for the typo in the call-in number. Please see the correction, below! (It's the same number we always use)

From: Barbery, Andrea
Sent: Monday, May 01, 2017 11:44 AM
To: gary.baughman@state.co.us; Elaine.Boyd@tn.gov; patrick.stevens@wisconsin.gov; william.ehm@dnr.iowa.gov; Valerie.Thomson@deq.virginia.gov; wwaskin@des.state.nh.us; pamela.mckinney@tceq.texas.gov; bgraves@ecos.org; OBrien, Kathy <Obrien.Kathy@epa.gov>; Richardson, RobinH <Richardson.RobinH@epa.gov>; Bangerter, Layne <bangerter.layne@epa.gov>; Wagner, Kenneth <wagner.kenneth@epa.gov>; Layman, Joseph <Layman.Joseph@epa.gov>; Shaw, Nena <Shaw.Nena@epa.gov>
Cc: Bowles, Scott <Bowles.Scott@epa.gov>; Nitsch, Chad <Nitsch.Chad@epa.gov>; stephers@dhec.sc.gov; Sharon.Tahtinen@dnr.iowa.gov; Jencius, Morgan <jencius.morgan@epa.gov>; Maldonado, Mayra <maldonado.mayra@epa.gov>; Santos, Marco <santos.marco@epa.gov>; Sumpter, Richard <Sumpter.Richard@epa.gov>; Bulanowski, Gerard <Bulanowski.Gerard@epa.gov>; Wood, MelanieL <Wood.MelanieL@epa.gov>; Vuong, Stephanie <Vuong.Stephanie@epa.gov>; Brookshire, Malena <Brookshire.Malena@epa.gov>;

Greenblott, Joseph <Greenblott.Joseph@epa.gov>; Burchard, Beth <Burchard.Beth@epa.gov>; Murphy, Dan <Murphy.Dan@epa.gov>; Gollan, Christopher <Gollan.Christopher@epa.gov>; Jones, Laurice <Jones.Laurice@epa.gov>; Milazzo, Julie <Milazzo.Julie@epa.gov>; Holliday, Kysha <Holliday.Kysha@epa.gov>; Walters, Margaret <Walters.Margaret@epa.gov>; Hopkins, Daniel <Hopkins.Daniel@epa.gov>; Roberts, Timothy-P <Roberts.Timothy-P@epa.gov>; Barbery, Andrea <Barbery.Andrea@epa.gov>; omcaleer@ecos.org; Osinski, Michael <Osinski.Michael@epa.gov>; Dexter, Michael <Dexter-Luffberry.Michael@epa.gov>; Kennedy, Chandra <Kennedy.Chandra@epa.gov>; Jerah.Sheets@dnr.iowa.gov; Bryant, Tracy <Bryant.Tracy@epa.gov>; Ashley.Hoekstra@wisconsin.gov; Cheatham-Strickland, Latonia <Cheatham-Strickland.Latonia@epa.gov>
Subject: Agenda for P&P Co-Chairs Call -- Tuesday, May 2

Greetings,

Please find, below, the agenda for tomorrow's P&P Co-Chairs call. Lots of good work to discuss!

Thanks,

Andrea Barbery

Office of Intergovernmental Relations

U.S. Environmental Protection Agency

202-564-1397

Agenda for 5/2/17 P&P Co-Chairs Call

Date: Tuesday, May 2, 2017

Time: 1:00 – 2:00 p.m. (Eastern)

Ex. 5 - Deliberative Process

Ex. 5 - Deliberative Process

1. **Welcome & Roll Call** (Andrea Barbery)

2. **ECOS Spring Meeting follow up** (Pat Stevens, Bill Ehm)
Purpose: To report out on Spring Meeting actions (side meeting, resolutions)

3. **Regional (+WI) visits** (Ken Wagner, Pat Stevens)
Purpose: Highlights/summary of Regional visits (& visit to WI DNR)

4. **Budget update** (Joe Layman)
Purpose: Latest update on post- Apr. 28 budget

5. **NPM Guidance/NEPPS Workgroup** (Kathy O'Brien, Mike Osinski)
Purpose: To give an update on current activities, including GAO Performance Partnerships report

6. **EPA MOA w/Dept. of Commerce** (Nena Shaw)
Purpose: To share efforts to streamline domestic manufacturing permitting

7. **Pew Charitable Trusts report** (Beth Graves)
Purpose: To announce effort by Pew Charitable Trusts to write a report on state efforts around BPI/regulations

8. **State Grants Subgroup** (Valerie Thomson, Wendy Waskin, Pam McKinney, Julie Milazzo)
Purpose: To report out on 4/27 call

Next call: Tuesday, June 6

To: Burley, Veronica[Burley.Veronica@epa.gov]
Cc: Matthews, Demond[matthews.demond@epa.gov]; Bangerter, Layne[bangerter.layne@epa.gov]; Nagle, Deborah[Nagle.Deborah@epa.gov]
From: Hannon, Arnita
Sent: Wed 4/12/2017 8:22:29 PM
Subject: Taunton, MA Background For Meeting Tomorrow with Byron
Taunton Bullets final draft to OCIR 4-7.docx
Taunton Briefing Paper final draft to OCIR 4-7-17.docx
Taunton letter final draft to OCIR 4-7.docx
City of Taunton Ltr to Bangerter and Kirkland 3-29-17.pdf

Veronica – Thank you sooo much! Sorry I will miss tomorrow but everyone else will participate. My colleague Demond Matthews is copied here as he will staff Layne and Deborah for the meeting and any follow-up. Here's some background in case Byron wants to look over tonight:

-Bullets on Taunton NPDES Issue

-Larger Briefing Paper

--Intergovernmental DAA Layne Bangerter's DRAFT Response to Mayor Hoye's letter + Incoming (we'd really like Byron to take a look at the Response and get his OK before we finalize for Layne's signature)

Thanks again!

Arnita

M. Arnita Hannon

Intergovernmental Liaison

Office of Congressional and Intergovernmental Relations

US EPA

1200 Pennsylvania Avenue, NW

Washington, D.C. 20460

202.564.3704 (O)

Personal Phone/Ex. 6

202.501.1545 (Fax)

hannon.arnita@epa.gov

To: Bennett, Tate[Bennett.Tate@epa.gov]; Richardson, RobinH[Richardson.RobinH@epa.gov]; Cheatham-Strickland, Latonia[Cheatham-Strickland.Latonia@epa.gov]
Cc: Bangerter, Layne[bangerter.layne@epa.gov]; Bowles, Jack[Bowles.Jack@epa.gov]; Matthews, Demond[matthews.demond@epa.gov]; Hupp, Sydney[hupp.sydney@epa.gov]
From: Hannon, Arnita
Sent: Mon 5/15/2017 4:51:52 PM
Subject: RE: Heads-Up! USCM's Invitation to Administrator - Re: Address 85th Annual Meeting/Miami Beach: June 23 - 26, 2017

Thanks so much! Yes Judy Sheahan did contact Layne and me directly. Are you saying that they sent over something in addition to th e-mail they sent to us? As you may have seen in her response to my alert, Sydney gave preliminary feedback that on first glance, this does not appear to be doable but that she would bring up with the Scheduling team.

Arnita

M. Arnita Hannon

Intergovernmental Liaison

Office of Congressional and Intergovernmental Relations

US EPA

1200 Pennsylvania Avenue, NW

Washington, D.C. 20460

202.564.3704 (O)

Personal Phone/Ex. 6

202.501.1545 (Fax)

hannon.arnita@epa.gov

From: Bennett, Tate
Sent: Monday, May 15, 2017 12:48 PM

To: Hannon, Arnita <Hannon.Arnita@epa.gov>; Richardson, RobinH <Richardson.RobinH@epa.gov>; Cheatham-Strickland, Latonia <Cheatham-Strickland.Latonia@epa.gov>
Cc: Bangerter, Layne <bangerter.layne@epa.gov>; Bowles, Jack <Bowles.Jack@epa.gov>; Matthews, Demond <matthews.demond@epa.gov>; Hupp, Sydney <hupp.sydney@epa.gov>
Subject: RE: Heads-Up! USCM's Invitation to Administrator - Re: Address 85th Annual Meeting/Miami Beach: June 23 - 26, 2017

We have received the invitation and should be circling back to them soon. Have they followed up with you directly, Arnita?

From: Hannon, Arnita
Sent: Monday, May 15, 2017 12:08 PM
To: Richardson, RobinH <Richardson.RobinH@epa.gov>; Cheatham-Strickland, Latonia <Cheatham-Strickland.Latonia@epa.gov>
Cc: Bangerter, Layne <bangerter.layne@epa.gov>; Bowles, Jack <Bowles.Jack@epa.gov>; Bennett, Tate <Bennett.Tate@epa.gov>; Matthews, Demond <matthews.demond@epa.gov>; Hupp, Sydney <hupp.sydney@epa.gov>; Hannon, Arnita <Hannon.Arnita@epa.gov>
Subject: Heads-Up! USCM's Invitation to Administrator - Re: Address 85th Annual Meeting/Miami Beach: June 23 - 26, 2017

Hi All – Exciting News!

Preliminary Information. Would appreciate asap any intel about the Administrator's availability just for our INTERNAL use for path forward.

-Event: US Conference of Mayors - 85th Annual Meeting/June 23 – 25/Miami Beach, FL

-Invitation to Administrator Pruitt: Address A Plenary Session– Re: "EPA's Priorities"/ Date Options: Flexible between Friday, June 23 and Sunday, June 25.

-Audience: **300 Mayors representing cities with populations of 30,000 or above + Other Meeting Participants, including city staff; federal and state agency representatives; USCM's Business Council members; Total 1200 Participants.

-Note: USCM represents cities with populations of 30,000 or above.

Press: Open

-Preparing Scheduling Form-

Thanks everyone!

Arnita

M. Arnita Hannon

Intergovernmental Liaison

Office of Congressional and Intergovernmental Relations

US EPA

1200 Pennsylvania Avenue, NW

Washington, D.C. 20460

202.564.3704 (O)

Personal Phone/Ex. 6

202.501.1545 (Fax)

hannon.arnita@epa.gov

To: Bangerter, Layne[bangerter.layne@epa.gov]
From: Caleb Lakey
Sent: Thur 5/4/2017 12:04:32 PM
Subject: Re: Fwd: Interesting

I like it. Well written. You've got it though, we all know that. When will we know for sure?

Sent from my Verizon 4G LTE Droid
On May 3, 2017 10:25 PM, "Bangerter, Layne" <bangerter.layne@epa.gov> wrote:

Sent from my iPhone

Begin forwarded message:

From: "Skip Brandt" Personal Email/Ex. 6
Date: May 3, 2017 at 11:54:11 PM EDT
To: "Skip Brandt" Personal Email/Ex. 6
Subject: Interesting

http://www.ridenbaugh.com/index.php/2017/05/03/cowboys-vs-loggers/

Skip Brandt

Personal Address/Ex. 6

Personal Phone/Ex. 6

TRUMP
MAKE AMERICA GREAT AGAIN!

To: AO-OCIR Everyone[AOOCIR_Everyone@epa.gov]
From: Scales, Wuanisha
Sent: Mon 4/10/2017 8:05:32 PM
Subject: Please submit People Plus entries by c.o.b. Tues. (nfm)

To: Bennett, Tate[Bennett.Tate@epa.gov]; Lyons, Troy[lyons.troy@epa.gov]; Bangerter, Layne[bangerter.layne@epa.gov]
From: Sarley, Chris
Sent: Tue 4/11/2017 3:31:12 PM
Subject: RE: House Methylene Chloride Letters

Awesome thank you. No rush out the gate to set something up but lets for sure connect when you have your new chemical policy person coming up to the hill anyways. We can loop in some other E/C staffers and/or find some time with Shimkus directly if you want.

From: Bennett, Tate [mailto:Bennett.Tate@epa.gov]
Sent: Tuesday, April 11, 2017 11:04 AM
To: Sarley, Chris <Chris.Sarley@mail.house.gov>; Lyons, Troy <lyons.troy@epa.gov>; Bangerter, Layne <bangerter.layne@epa.gov>
Subject: RE: House Methylene Chloride Letters

Hey Sarley!

Thanks for flagging. Will take a look now. We will see what we can do to make this as open of a process as possible.

Also, our new political chemical policy person is starting this week, and we can set something up for you two to meet ASAP if you'd like.

Tate

From: Sarley, Chris [mailto:Chris.Sarley@mail.house.gov]
Sent: Tuesday, April 11, 2017 10:57 AM
To: Lyons, Troy <lyons.troy@epa.gov>; Bangerter, Layne <bangerter.layne@epa.gov>; Bennett, Tate <Bennett.Tate@epa.gov>
Subject: House Methylene Chloride Letters

Hey All – wasn't sure who to exactly hit up on this so cast the net to all three of you. Let me know what is the best practice moving forward.

I know Blackburn sent over this attached letter yesterday, I hear there might be another one or two coming from Members, and this all comes on the heels of the industry filing a petition to extend the comment deadline beyond April 19th. Given all the work on TSCA we did the past several years Mr. Shimkus wanted to be kept in the loop on this moving forward particularly when it comes to EPA deciding on whether this makes sense to look at for all the intended conditions of use under the top ten chemicals regime that was set up. Then of course how you address the industry petition as well. Thanks in advance for plugging us in and I'm happy to chat further over the phone about this.

Thanks,

Chris

To: Matthews, Demond[matthews.demond@epa.gov]
Cc: Bowles, Jack[Bowles.Jack@epa.gov]; Bangerter, Layne[bangerter.layne@epa.gov]; Nagle, Deborah[Nagle.Deborah@epa.gov]
From: Hannon, Arnita
Sent: Mon 4/17/2017 8:33:24 PM
Subject: Re: Taunton, MA Background For Meeting Tomorrow with Byron

Thank you all!

Sent from my iPhone

On Apr 17, 2017, at 11:40 AM, Matthews, Demond <matthews.demond@epa.gov> wrote:

Jack,

Here's the Taunton, MA Letter for Layne's signature as well as background if needed. I wanted to ensure you had final review prior to sending to Layne for signature.

V/r,

DEMOND L. MATTHEWS

Presidential Management Fellow

Small Communities Intergovernmental Liaison

EPA Office of Congressional & Intergovernmental Relations

1200 Pennsylvania Ave NW

Mail Code 1301-A

Washington, DC 20004

Phone: 202-564-3781 **Personal Phone/Ex. 6**

From: Hannon, Arnita
Sent: Wednesday, April 12, 2017 4:22 PM
To: Burley, Veronica <Burley.Veronica@epa.gov>
Cc: Matthews, Demond <matthews.demond@epa.gov>; Bangerter, Layne <bangerter.layne@epa.gov>; Nagle, Deborah <Nagle.Deborah@epa.gov>
Subject: Taunton, MA Background For Meeting Tomorrow with Byron

Veronica – Thank you sooo much! Sorry I will miss tomorrow but everyone else will participate. My colleague Demond Matthews is copied here as he will staff Layne and Deborah for the meeting and any follow-up. Here's some background in case Byron wants to look over tonight:

-Bullets on Taunton NPDES Issue

-Larger Briefing Paper

--Intergovernmental DAA Layne Bangerter's DRAFT Response to Mayor Hoye's letter + Incoming (we'd really like Byron to take a look at the Response and get his OK before we finalize for Layne's signature)

Thanks again!

Arnita

M. Arnita Hannon

Intergovernmental Liaison

Office of Congressional and Intergovernmental Relations

US EPA

1200 Pennsylvania Avenue, NW

Washington, D.C. 20460

202.564.3704 (O)

Personal Phone/Ex. 6

202.501.1545 (Fax)

hannon.arnita@epa.gov

<Taunton Bullets final draft to OCIR 4-7.docx>

<Taunton Briefing Paper final draft to OCIR 4-7-17.docx>

<City of Taunton Ltr to Bangerter and Kirkland 3-29-17.pdf>

<Taunton letter final draft to OCIR 4-17 DMatt.docx>

To: Matthews, Demond[matthews.demond@epa.gov]
Cc: Bangerter, Layne[bangerter.layne@epa.gov]; Nagle, Deborah[Nagle.Deborah@epa.gov]; Hannon, Arnita[Hannon.Arnita@epa.gov]; Bowles, Jack[Bowles.Jack@epa.gov]
From: Hannon, Arnita
Sent: Wed 4/12/2017 8:18:53 PM
Subject: DRAFT Response to Taunton Mayor Hoye From Layne
Taunton letter final draft to OCIR 4-7.docx
City of Taunton Ltr to Bangerter and Kirkland 3-29-17.pdf

Hi Demond –

Here is a DRAFT response letter for Layne's signature. The Incoming is also attached. According to OCIR's Correspondence Unit, OW gave this a Control Number: OW-17-000-7377. However, OCIR's Correspondence Unit and OEX will not touch this since the Incoming is from a Mayor. As such, I was unsuccessful in getting this into CMS. The incoming was addressed to Layne and Billy Kirkland (WHIG).

Headquarters and Region I were so wonderful to put this DRAFT together, and we added the contact info at the end. ***Layne and Deborah, however, would like to HOLD this letter until Byron has a chance to look it over tomorrow. Once they are done with an 11 – 11:30 am meeting with Byron tomorrow, the letter can be finalized.***

-Get with Sonya on how to get this on EPA letterhead, and then get Layne's signature.

- Make copies for our files (leave one on my desk); scan the signed copy and send to: Deborah Nagle; Lee Schroer; Steve Neugeboren; Doug Gutro (Region I) for their files. Layne will send a copy to Billy Kirkland for his files since I told Billy we'd do that. William.H.Kirkland@who.eop.gov if either of you can send.

-Tomorrow's 11:00 am meeting with Byron: Grab Layne and walk down to the meeting with him and sit in. Deborah and Lee will be in there as well. Region I will call in. I am forwarding the invite to you from Veronica.

Appreciate your help on this sooo much! We tried very very hard to wrap this up yesterday but just could not get the final clearance from the Chief of Staff/Deputy Chief of Staff level we think is necessary.

Thanks to everyone!

Arnita

M. Arnita Hannon

Intergovernmental Liaison

Office of Congressional and Intergovernmental Relations

US EPA

1200 Pennsylvania Avenue, NW

Washington, D.C. 20460

202.564.3704 (O)

Personal Phone/Ex. 6

202.501.1545 (Fax)

hannon.arnita@epa.gov

To: Bennett, Tate[Bennett.Tate@epa.gov]; Lyons, Troy[lyons.troy@epa.gov]; Aarons, Kyle[Aarons.Kyle@epa.gov]; Bangerter, Layne[bangerter.layne@epa.gov]; Barbery, Andrea[Barbery.Andrea@epa.gov]; Banks, Portia[Banks.Portia@epa.gov]; Bailey, KevinJ[Bailey.KevinJ@epa.gov]; Borum, Denis[Borum.Denis@epa.gov]; Blizzard, James[Blizzard.James@epa.gov]; Bowles, Jack[Bowles.Jack@epa.gov]; Cheatham-Strickland, Latonia[Cheatham-Strickland.Latonia@epa.gov]; Byrne, Andrew[Byrne.Andrew@epa.gov]; Cook-Shyovitz, Becky[Cook-Shyovitz.Becky@epa.gov]; Davis, Matthew[Davis.Matthew@epa.gov]; Dexter, Michael[Dexter-Luffberry.Michael@epa.gov]; Dickerson, Tom[Dickerson.Tom@epa.gov]; Eargle, Frances[Eargle.Frances@epa.gov]; Eades, Cassaundra[Eades.Cassaundra@epa.gov]; Gardner, Monee[gardner.monee@epa.gov]; Haman, Patricia[Haman.Patricia@epa.gov]; Hannon, Arnita[Hannon.Arnita@epa.gov]; Hanson, Andrew[Hanson.Andrew@epa.gov]; Johnston, Khanna[Johnston.Khanna@epa.gov]; Janifer, Pamela[Janifer.Pamela@epa.gov]; Kent, Alison[Kent.Alison@epa.gov]; Kaiser, Sven-Erik[Kaiser.Sven-Erik@epa.gov]; Klasen, Matthew[Klasen.Matthew@epa.gov]; Kuhn, Kevin[Kuhn.Kevin@epa.gov]; Labbe, Ken[Labbe.Ken@epa.gov]; Levine, Carolyn[Levine.Carolyn@epa.gov]; Matthews, Demond[matthews.demond@epa.gov]; Mims, Kathy[Mims.Kathy@epa.gov]; Moody, Christina[Moody.Christina@epa.gov]; Murphy, Dan[Murphy.Dan@epa.gov]; Nitsch, Chad[Nitsch.Chad@epa.gov]; Richardson, RobinH[Richardson.RobinH@epa.gov]; Osinski, Michael[Osinski.Michael@epa.gov]; Saddler, Melissa[Saddler.Melissa@epa.gov]; Ringel, Aaron[ringel.aaron@epa.gov]; Scales, Wuanisha[Scales.Wuanisha@epa.gov]; Scott, Sonya[scott.sonya@epa.gov]; Snyder, Raquel[Snyder.Raquel@epa.gov]; Tillery, Loreto[Tillery.Loreto@epa.gov]; Shimmin, Kaitlyn[shimmin.kaitlyn@epa.gov]; Street, Renee[Street.Renee@epa.gov]; Wilkes, Quianna[Wilkes.Quianna@epa.gov]; Williams, Thea[Williams.Thea@epa.gov]; Zawlocki, Chris[Zawlocki.Chris@epa.gov]
Cc: Vuong, Stephanie[Vuong.Stephanie@epa.gov]
From: Vuong, Stephanie
Sent: Mon 5/8/2017 8:08:28 PM
Subject: Vuong, Stephanie has shared 'OPA & OCIR National Meeting'

Below is the link to the folder which contains the meeting agenda & handouts.

Go to OPA & OCIR National Meeting

Get the SharePoint mobile app!

From: Kime, Robin
Location: DCRoomARN3500/OPEI
Importance: High
Subject: Canceled: Update for OCIR: Regulatory Reform EO
Start Date/Time: Thur 4/27/2017 6:30:00 PM
End Date/Time: Thur 4/27/2017 7:00:00 PM

Hi

Would you move this to 2:30 p.m. on the 27th please? Works better for the OCIR contact. Thank you!

-----Original Appointment-----
From: Inge, Carolyn **On Behalf Of** Dravis, Samantha
Sent: Wednesday, April 19, 2017 10:47 AM
To: Dravis, Samantha; Bangerter, Layne; Ferris, Lena; Bolen, Brittany; Rees, Sarah; Nickerson, William
Cc: Kime, Robin; Irving, Verna; Inge, Carolyn; Owens, Nicole; Corrales, Mark
Subject: Update for OCIR: Regulatory Reform EO
When: Monday, April 24, 2017 4:00 PM-4:30 PM (UTC-05:00) Eastern Time (US & Canada).
Where: DCRoomARN3500/OPEI

Hi

Would you add this from Samantha's calendar please? Thank you.

Topic: Update for OCIR: Regulatory Reform EO

Date: Monday 4/24

Time: 4:00 – 4:30 p.m.

Location: 3500 WJCN

Required: Bangerter, Layne <bangerter.layne@epa.gov>; Ferris, Lena <Ferris.Lena@epa.gov>; Bolen, Brittany <bolen.brittany@epa.gov>; Rees, Sarah <rees.sarah@epa.gov>; Nickerson, William <Nickerson.William@epa.gov>

Cc: Corrales, Mark <Corrales.Mark@epa.gov>; Owens, Nicole <Owens.Nicole@epa.gov>; Kime, Robin <Kime.Robin@epa.gov>; Inge, Carolyn <Inge.Carolyn@epa.gov>; Irving, Verna <Irving.Verna@epa.gov>

Ex. 5 - Deliberative Process

To: Bangerter, Layne[bangerter.layne@epa.gov]
From: Hanson, Andrew
Sent: Thur 4/13/2017 3:28:00 AM
Subject: Tea leaves

Ah....NASDA. They were invited.

Incidentally, Tracey was in a meeting on Monday (US Forest Service) where her boss announced that it would be 6-10 months before the USDA Undersecretary for NRE would be confirmed. Tracey did not pursue the basis for the statement in the meeting. Is that timeframe consistent with your understanding?

On Apr 12, 2017, at 11:05 PM, Bangerter, Layne <bangerter.layne@epa.gov> wrote:

> Staff for state department of agriculture association.
>
> Sent from my iPhone
>
> On Apr 12, 2017, at 6:48 PM, Hanson, Andrew <Hanson.Andrew@epa.gov> wrote:
>
> > Hi Layne,
> >
> > Can you remind me who this guy is? (Aasmunstad). I saw his card on your desk when we were talking, and I'm not sure he works for a group that was invited.
> >
> > Begin forwarded message:
> >
> > **From:** "Britt Aasmundstad" <britt@nasda.org>
> > **To:** "Hanson, Andrew" <Hanson.Andrew@epa.gov>
> > **Subject: Declined: FW: Federalism Briefing: Waters of the U.S.**
> > **[WARNING: SPF validation failed]**

To: Sarley, Chris[Chris.Sarley@mail.house.gov]; Lyons, Troy[lyons.troy@epa.gov]; Bangerter, Layne[bangerter.layne@epa.gov]
From: Bennett, Tate
Sent: Tue 4/11/2017 3:04:20 PM
Subject: RE: House Methylene Chloride Letters

Hey Sarley!

Thanks for flagging. Will take a look now. We will see what we can do to make this as open of a process as possible.

Also, our new political chemical policy person is starting this week, and we can set something up for you two to meet ASAP if you'd like.

Tate

From: Sarley, Chris [mailto:Chris.Sarley@mail.house.gov]
Sent: Tuesday, April 11, 2017 10:57 AM
To: Lyons, Troy <lyons.troy@epa.gov>; Bangerter, Layne <bangerter.layne@epa.gov>; Bennett, Tate <Bennett.Tate@epa.gov>
Subject: House Methylene Chloride Letters

Hey All – wasn't sure who to exactly hit up on this so cast the net to all three of you. Let me know what is the best practice moving forward.

I know Blackburn sent over this attached letter yesterday, I hear there might be another one or two coming from Members, and this all comes on the heels of the industry filing a petition to extend the comment deadline beyond April 19th. Given all the work on TSCA we did the past several years Mr. Shimkus wanted to be kept in the loop on this moving forward particularly when it comes to EPA deciding on whether this makes sense to look at for all the intended conditions of use under the top ten chemicals regime that was set up. Then of course how you address the industry petition as well. Thanks in advance for plugging us in and I'm happy to

chat further over the phone about this.

Thanks,

Chris

To: Bangerter, Layne[bangerter.layne@epa.gov]
Cc: Bowles, Jack[Bowles.Jack@epa.gov]
From: Hanson, Andrew
Sent: Mon 4/17/2017 8:32:32 PM
Subject: WOTUS Pre-brief Wednesday morning

Please accept the invitation from Crystal Penman, Mike Shapiro's scheduler……we'll call in from your office.

From: Bangerter, Layne
Sent: Monday, April 17, 2017 2:49 PM
To: Hanson, Andrew <Hanson.Andrew@epa.gov>
Cc: Ferris, Lena <Ferris.Lena@epa.gov>; Nitsch, Chad <Nitsch.Chad@epa.gov>
Subject: RE: Fertilizer association event??

Yes, TP's and all, 3:15?

From: Hanson, Andrew
Sent: Monday, April 17, 2017 2:29 PM
To: Bangerter, Layne <bangerter.layne@epa.gov>
Cc: Ferris, Lena <Ferris.Lena@epa.gov>; Nitsch, Chad <Nitsch.Chad@epa.gov>
Subject: Fertilizer association event??

Hey Layne –

Are you up for doing a quick pre-brief **today** with Lena Ferris in prep for a "fertilizer event" that, evidently, is taking place tomorrow? As you may know, Lena is the Spec. Asst for Ag, and she can send a scheduler for 3:00, 3:30, 4:00, etc, based on your preference. Please hit Reply All and let us know what works for you.

To: Bangerter, Layne[bangerter.layne@epa.gov]
From: Gary H. Baise
Sent: Fri 4/14/2017 4:59:54 PM
Subject: FW: Latest Trump list
Trump Agricultural and Rural Advisory Co-Chairs (00438421).DOCX

FYI

Trump Agricultural and Rural Advisory Co-Chairs

*Joined Trump Advisory Team after August 16, 2016

NAME	E-MAIL	ADDRESS	NOTES	STATE
Herbster, Charles W.	Personal Email/Ex. 6		National Chairman of the Agricultural and Rural Advisory Committee for the Donald J. Trump Campaign for President	**NE**
Clovis, Sam			National Chief Policy Advisor for the Donald J. Trump Campaign for President	**IA**
Cobb, Alan				
Adcock, Rebeckah			CropLife, Senior Director, Government Affairs	**VA**
Aderholt, Robert			Congressman from Alabama; Chairman, Subcommittee on Agriculture	**AL**
Alexander, JD		Personal Address/Ex. 6	President of the National Cattlemen's Beef Association; Past President of the Nebraska Cattlemen	**NE**
Armstrong, Jay		Personal Address/Ex. 6	Former Kansas Wheat Commission; Former Chairman, Farm Foundation; Owner Armstrong Farms	**KS**
Black, Gary			Commissioner Agriculture, Georgia	**GA**
Block, John			Former Sec. of USDA	**IL**
Brandenburg, Mike			State Legislator, North Dakota	**ND**
Branstad, Terry			Governor of Iowa	**IA**
*Bronson, Charles			Former Florida Commissioner of Agriculture	**FL**
Brownback, Sam			Governor of Kansas	**KS**
*Camp, Edwin		Edwin Camp	Former Chairman,	**CA**

00438421-1

	Personal Email/Ex. 6	Personal Address/Ex. 6	Western Growers Association; President D.M. Camp & Sons; Major producer of fruits and vegetables in CA; John Deere distributor	
Conner, Chuck			CEO, National Council of Farmer Cooperatives	**IN**
Conaway, Mike			House Ag Chairman	**TX**
*Cooper, Harold			CEO, Premier Ag-top 100 Ag Retailer in US	**IN**
Dalrymple, Jack			Governor of North Dakota	**ND**
* DeRossett, Gene			Former Michigan State Legislator; Member of Agricultural Committee	**MI**
*Ewing, Tom		NFIDENTIAL	Former Illinois Congressman; Former Chairman House Agriculture Subcommittee on Risk Management; Farmer	**IL**
Fallin, Mary			Governor of Oklahoma	**OK**
Fields, Eddie		Personal Address/Ex. 6	Senator, Oklahoma; Chair Senate Ag and Rural Development	**OK**
*Fitzgerald, Peter			Former United States Senator Illinois; Former member of the Senate Agriculture Committee; Former Illinois State Senator and defeated an Illinois establishment Republican candidate for the U.S. Senate	**IL**
*Flory, Bill			Former Chairman Nat'l Association of Wheat Growers	**ID**
Foglesong, Steve			Former President National Cattlemen's Beef Association	**IL**

00438421-1

Gilmore, Jim	Personal Email/Ex. 6		Former Governor Virginia; Chairman of Report on Terrorism and Agro-Terrorism	**VA**
Goehring, Doug			Commissioner of Agriculture North Dakota	**ND**
Goodale, Bob			Former CEO of Harris Teeter	**NC**
Goodlatte, Bob		Personal Address/Ex. 6	Congressman, Virginia; Former Chairman House Agriculture Committee	**VA**
*Gray, Bob			Represents all major dairy co-ops in the Northeast	**VA**
Green, Mike			State Senator, Michigan; Appropriations Agriculture Chair; Senate Agriculture Committee Vice Chair	**MI**
Groves, Helen K.			Rancher; daughter of Robert Kleberg (King Ranch); Well known in TX/ranching world	**TX**
*Harris, John			Largest cattle ranch operator on west coast	**CA**
Heck, Ron			Iowa farmer and Past President of the American Soybean Assoc.	**IA**
Heineman, Dave			Former Gov. Nebraska	**NE**
Hunt, Hans			State Legislator, Wyoming; Wyoming House Ag Committee; Rancher	**WY**
Hyde-Smith, Cindy		Personal Address/Ex. 6	Commissioner of Agriculture and Commerce, Mississippi	**MS**
Jackson, Brent			State Senator, North Carolina; Farmer-fruits and vegetables	**NC**

CONFIDENTIAL

00438421-1

*Johnson, Rick	Personal Email/Ex. 6	Personal Address/Ex. 6	Former Speaker of the House of Representatives, Michigan; Former state Farm Bureau Director	**MI**
Kawamura, A.G.		Personal Address/Ex. 6	Former Sec. Food & Agriculture, California	**CA**
Kautz, John			California wine producer; CEO Ironstone Vineyards	**CA**
*Keesling, Doug			Agriculture Development and Agribusiness Advisor	**KS**
*Keiser-Long, Carol			Cattle feeder in KS, NE, and western IL; Board Member, Global Farmer Network	**IL, FL**
Kelley, Charlotte			Tennessee cotton grower along with her husband (14,000 acres) plus operating a cotton gin processing 30,000 plus bales and a leader in the cotton industry	**TN**
Killian, Mark			Commissioner of Agriculture, Arizona; Farmer and rancher AZ	**AZ**
*Kruse, Charles			Former President Missouri Farm Bureau; Former CEO North American Equipment Dealers Association; Former Director of Missouri's Department of Agriculture; Retired Brigadier General	**MO**
Klippenstein, Brian			Protect the Harvest	**MO**
Loos, Trent			Nebraska farmer; Radio personality with 3 million + listeners	**NE**
Lucas, Forrest			CEO Lucas Oil;	**IN**

00438421-1

	Personal Email/Ex. 6		Protect the Harvest	
Marshall, Mike			Former Advisor to Senator Bob Dole	
McCloskey, Mike			CEO Fair Oaks Farms- one of largest dairies in U.S.	**IN**
McCoy, Beau			State Senator; Nebraska Nat. Chr. Council State Govts	**NE**
McKinney, Ted			Former Director of Global Corp. Affairs for Elanco Animal Health	**IN**
*McKown, Bobby		Personal Address/Ex. 6	Former President of Florida Citrus Mutual	**FL**
Miller, Sid			Commissioner of Agriculture, Texas	**TX**
Morrisey, Patrick			Attorney General West Virginia	**WV**
Moseley, Jim			Former consultant on agriculture at EPA; Former Deputy Secretary of USDA	**IN**
Munzlinger, Brian			Chairman Missouri Senate Ag Committee	**MO**
Murdock, Casey		Personal Address/Ex. 6	State Representative, Oklahoma	**OK**
Nassif, Tom			President Western Growers; Former Ambassador	**CA**
*Nelson, Phil			Illinois farmer; Former President Illinois Farm Bureau; Former Director of Agriculture; Well known agriculture leader	**IL**
*Nelson, Steve			President of the Nebraska Farm Bureau	**NE**
Niemeyer, Garry			Former President National Corn Growers	**IL**
*Northey, Bill	farmersecy@gmail.com		Secretary of Ag,	**IA**

CONFIDENTIAL

00438421-1

	Personal Email/Ex. 6		Iowa	
Perdue, Sonny			Former Gov. Georgia	**GA**
Perry, Rick			Former Gov. Texas	**TX**
Quarles, Ryan			Commissioner of Agriculture, Kentucky	**KY**
Rastetter, Bruce			Summit Ag Group of Alden, Iowa; Hosted first Republican Presidential debate	**IA**
*Reed, Kimberly		Personal Address/Ex. 6	CEO, Washington trade group; Co-Chair Republican Nat'l Lawyers Association	**WV**
*Reese, Jim			Secretary of Agriculture for Gov. Mary Fallin of OK	**OK**
Rhoden, Larry R.		Personal Address/Ex. 6	Senator South Dakota; House Majority Leader and Sen Majority Whip; Chair Senate Ag Committee	**SD**
*Richards, Bill			Ohio farmer; Former chief of the USDA Soil Conservation Service; Leader of the no-till farming conservation practice in the U.S.	**OH**
*Rider, Al			Former VP New Holland North American Agriculture	**PA**
*Ricketts, Pete			Governor of Nebraska	**NE**
*Reicks, Dale			CEO of Reicks Farms; Produces over 800,000 head of hogs per year; Farms over 11,000 acres in Iowa and 4,000 acres in Paraguay	**IA**
*Roberts, Martha		Personal Address/Ex. 6	Major scientific authority for FL producers	**FL**
Roberts, Pat			U.S. Senator Kansas	**KS**
*Rogers, Kevin		Personal Address/Ex. 6	President of the Arizona Farm	**AZ**

ONFIDENTIAL

00438421-1

	Personal Email/Ex. 6	Personal Address/Ex. 6	Bureau	
Rust, Marcus			CEO Rose Acre Farms- second largest egg producer in U.S.	**IN**
Rutledge, Leslie C.			Attorney General, Arkansas; Co-Chair of the National Association of Attorney General Agriculture Committee and is married to a soybean producer	**AR**
*Schuette, Bill			Former Director of Agriculture Michigan; Former Congressman, now Attorney General	**MI**
Spears, David			Commodity Futures Trading Commission; Dole Ag Advisor; Senior Vice President, Mid-Kansas Cooperative, Inc.	**KS**
Strain, Dr. Mike		Personal Address/Ex. 6	Commissioner of Agriculture and Forestry, Louisiana	**LA**
Steagall, Red			Official Cowboy Poet of Texas	**TX**
Stenehjem, Wayne		Personal Address/Ex. 6	Attorney General, North Dakota, Won first WOTUS lawsuit against EPA	**ND**
Sweeney, Annette			Former Iowa House Agriculture, Chair; Farmer; Agriculture Advocate	**IA**
Tom, Kip			CEO, Tom Farms LLC- Largest Agri-Business farm operator in Indiana; Operates farms in South America	**IN**
Trotter, Johnny			CEO of BarG- 125,000 feedlot operation and farms 10,0000 acres in TX; 2014-15 President American Quarter Horse Association	**TX**

00438421-1

Weller, Gerald	Personal Email/Ex. 6		Former Illinois Congressman	**IL**
Wellman, Steve			Former President of the American Soybean Association	**NE**
Whitcomb, Walt			Ag Commissioner, Maine	**ME**
Wilkinson, John		Personal Address/Ex. 6	Chairman, Agriculture and Consumer Affairs Committee Georgia State Senate	**GA**
*Wilson, Alan M.			Attorney General South Carolina	**SC**
*Wilson, Doug			Former State Director IL USDA Rural Development; Former President, IL Corn Grower Association; Organized Illinois Farmers for Trump	**IL**
*Yoder, Fred			Former Chairman of the Board, National Corn Growers Association	**OH**
ADVISORS (NOT TO BE NAMED)		**PHONE #**	**NOTES**	
Baise, Gary		Personal Address/Ex. 6	Assisting Dr. Clovis	
Biersack, Carl			Advisor	
Cobb, Alan			Trump Coalition Director	
Dorr, Thomas C.			Former Under Secretary for Rural Development, USDA	
*Ibach, Greg			Farmer	
Peay, Don			Founder, Sportsmen for Fish and Wildlife	
Villwock, Don			Former President Indiana Farm Bureau	
Washburn, Tali		Personal Address/Ex. 6	Advisor	

CONFIDENTIAL

00438421-1

Woodley, John Paul	Personal Email/Ex. 6	Personal Address/Ex. 6	Former Asst. Sec. Corps. of Engineers	

CONFIDENTIAL

00438421-1

To: Hannon, Arnita[Hannon.Arnita@epa.gov]; Richardson, RobinH[Richardson.RobinH@epa.gov]; Cheatham-Strickland, Latonia[Cheatham-Strickland.Latonia@epa.gov]
Cc: Bangerter, Layne[bangerter.layne@epa.gov]; Bowles, Jack[Bowles.Jack@epa.gov]; Matthews, Demond[matthews.demond@epa.gov]; Hupp, Sydney[hupp.sydney@epa.gov]
From: Bennett, Tate
Sent: Mon 5/15/2017 4:48:13 PM
Subject: RE: Heads-Up! USCM's Invitation to Administrator - Re: Address 85th Annual Meeting/Miami Beach: June 23 - 26, 2017

We have received the invitation and should be circling back to them soon. Have they followed up with you directly, Arnita?

From: Hannon, Arnita
Sent: Monday, May 15, 2017 12:08 PM
To: Richardson, RobinH <Richardson.RobinH@epa.gov>; Cheatham-Strickland, Latonia <Cheatham-Strickland.Latonia@epa.gov>
Cc: Bangerter, Layne <bangerter.layne@epa.gov>; Bowles, Jack <Bowles.Jack@epa.gov>; Bennett, Tate <Bennett.Tate@epa.gov>; Matthews, Demond <matthews.demond@epa.gov>; Hupp, Sydney <hupp.sydney@epa.gov>; Hannon, Arnita <Hannon.Arnita@epa.gov>
Subject: Heads-Up! USCM's Invitation to Administrator - Re: Address 85th Annual Meeting/Miami Beach: June 23 - 26, 2017

Hi All – Exciting News!

Preliminary Information. Would appreciate asap any intel about the Administrator's availability just for our INTERNAL use for path forward.

-Event: US Conference of Mayors - 85th Annual Meeting/June 23 – 25/Miami Beach, FL

-Invitation to Administrator Pruitt: Address A Plenary Session– Re: "EPA's Priorities"/ Date Options: Flexible between Friday, June 23 and Sunday, June 25.

-Audience: **300 Mayors representing cities with populations of 30,000 or above + Other Meeting Participants, including city staff; federal and state agency representatives; USCM's Business Council members; Total 1200 Participants.

-Note: USCM represents cities with populations of 30,000 or above.

Press: Open

-Preparing Scheduling Form-

Thanks everyone!

Arnita

M. Arnita Hannon

Intergovernmental Liaison

Office of Congressional and Intergovernmental Relations

US EPA

1200 Pennsylvania Avenue, NW

Washington, D.C. 20460

202.564.3704 (O)

Personal Phone/Ex. 6

202.501.1545 (Fax)

hannon.arnita@epa.gov

To: Bangerter, Layne[bangerter.layne@epa.gov]
Cc: Eargle, Frances[Eargle.Frances@epa.gov]; Matthews, Demond[matthews.demond@epa.gov]
From: Bowles, Jack
Sent: Wed 4/12/2017 7:48:14 PM
Subject: RE: EPA and Idaho's needs

Hi Layne,

We have many great resources here at EPA for grants, depending on the specific issue and program. After reading the email chain, let me find out who the best rural water grants contact would be. It seems to me we had that person appear at one of our LGAC meetings here in the last few years, though I don't remember the name or whether they are still in the job. Perhaps this rings a bell with Fran and Demond.

Best,

Jack

From: Bangerter, Layne
Sent: Wednesday, April 12, 2017 3:39 PM
To: Bowles, Jack <Bowles.Jack@epa.gov>
Subject: FW: EPA and Idaho's needs

Who is our best resource for grants? Where can I refer Shelley?

From: Shelley Roberts [mailto:sroberts@idahoruralwater.com]
Sent: Wednesday, April 12, 2017 11:11 AM
To: Bangerter, Layne <bangerter.layne@epa.gov>
Subject: RE: EPA and Idaho's needs

Good morning Layne, any chance we can catch up in the next couple of weeks?

Shelley Roberts, MBA, CPA

Chief Executive Officer

Idaho Rural Water Association

6065 W. Corporal Lane

Boise, ID 83704

(208) 343-7001 (office)

Personal Phone/Ex. 6

(208) 343-1866 (fax)

www.idahoruralwater.com

Our Mission: To provide technical assistance, training and a strong representative voice for the benefit of Idaho's water and wastewater systems.

From: Shelley Roberts
Sent: Monday, March 27, 2017 10:26 AM
To: Bangerter, Layne <bangerter.layne@epa.gov>
Subject: RE: EPA and Idaho's needs

Hello Layne, just checking in when may be a good time to discuss ideas about EPA grants, etc.

Shelley Roberts, MBA, CPA

Chief Executive Officer

Idaho Rural Water Association

6065 W. Corporal Lane

Boise, ID 83704

(208) 343-7001 (office)

Personal Phone/Ex. 6

(208) 343-1866 (fax)

www.idahoruralwater.com

Our Mission: To provide technical assistance, training and a strong representative voice for the benefit of Idaho's water and wastewater systems.

From: Bangerter, Layne [mailto:bangerter.layne@epa.gov]
Sent: Friday, February 24, 2017 10:44 AM
To: Shelley Roberts <sroberts@idahoruralwater.com>
Subject: RE: EPA and Idaho's needs

Good to hear from you Shelley, good points and thanks for the kudos. I expect a brighter future, but cannot make any guarantees about grant funding levels, of course. Please give me another couple weeks and we can talk.

Thanks!

Layne

From: Shelley Roberts [mailto:sroberts@idahoruralwater.com]
Sent: Friday, February 24, 2017 11:59 AM
To: Bangerter, Layne <bangerter.layne@epa.gov>
Subject: EPA and Idaho's needs

Hi Layne, Congratulations on working with EPA and the new administration! I was so pleased to hear about your new role which will certainly be challenging and meaningful. I wanted to reach out to you with an opportunity to hear how Idaho Rural Water Association's experience with EPA has been over the last several years. Both some positive comments and some areas for improvement. I thought the information may be helpful as you are helping to determine how to improve the roles and relationships EPA has. Rural Water has been a recipient of some grants over the last several years (grants Senator Crapo, Senator Risch and Congressman Simpson have all supported). These grants have dwindled over the last several years as EPA has elected to move funds elsewhere than use them as Congress intended in their budgets. In addition, the work we are supposed to do 'collaboratively' with EPA has presented several frustrations. We also have some very good experiences with our local EPA contacts and not so good experiences with our regional EPA contacts that may provide some additional insight for you. If you are open to a brief phone call or would like to meet if you will be in Idaho anytime soon, I would certainly make myself available to you at your convenience. Thank you for your consideration Layne.

Shelley Roberts, MBA, CPA

Chief Executive Officer

Idaho Rural Water Association

6065 W. Corporal Lane

Boise, ID 83704

(208) 343-7001 (office)

Personal Phone/Ex. 6

(208) 343-1866 (fax)

www.idahoruralwater.com

Our Mission: To provide technical assistance, training and a strong representative voice for the benefit of Idaho's water and wastewater systems.

To: Bangerter, Layne[bangerter.layne@epa.gov]
From: Bowles, Jack
Sent: Thur 4/13/2017 6:39:21 PM
Subject: Automatic reply: WOTUS Federalism Briefing: A defensible line in the sand

Hello, I am out of the office until Tuesday, April 18. For immediate assistance, please contact: Andrew Hanson at hanson.andrew@epa.gov Thank you.

To: Bangerter, Layne[bangerter.layne@epa.gov]
From: Castlen, Matt (State Rep.) (LRC)
Sent: Mon 5/8/2017 7:46:09 PM
Subject: Owensboro Ky

Layne,

I want to follow up with an email to thank you and your staff for meeting with our group at the White House. It's great to hear the positive things happening on the federal level to stimulate the economy back in the right direction. I represent one of the largest coal producing areas in Western Ky. As you know, they are struggling in today's environment to turn a profit as the coal market is at or below operating cost. It's exciting to hear the new EPA administration is pro coal. To follow up on the conversation you and I had about the local power plant in Owensboro KY closing, would it be possible for you to send a email or a phone call to the CEO or myself, that I could forward to them about the relief coming.

Thank you,

Representative Matt Castlen

From: Eargle, Frances
Location: DCRoomARN3428/OCIR
Importance: Normal
Subject: LGAC/SCAS 2017 Membership Briefing
Start Date/Time: Wed 5/17/2017 5:00:00 PM
End Date/Time: Wed 5/17/2017 6:00:00 PM

OCIR Management Briefing to discuss LGAC/SCAS 2017 Membership.

Call in: Non-responsive Conference Code/Ex.6

To: AO-OCIR Managers[AOOCIR_Managers@epa.gov]
Cc: Gardner, Monee[gardner.monee@epa.gov]
From: Bailey, KevinJ
Sent: Thur 4/27/2017 2:36:31 PM
Subject: Mid-Year Reviews

OCIR Managers,

This is a reminder that mid-year reviews are to be completed by tomorrow, April 28. If you have completed your reviews, please return the package with the signed PARS back to Monee. If you are not going to be able to meet this date, please reach out to us ASAP.

Let us know if you have any questions.

Kevin J. Bailey

Director, Resources Management and Operations Division

Office of Congressional and Intergovernmental Relations

U.S. Environmental Protection Agency

(o) 202.564.2998

(f) 202.501.0144

To: Bowles, Jack[Bowles.Jack@epa.gov]
Cc: Lewis, Josh[Lewis.Josh@epa.gov]; Bangerter, Layne[bangerter.layne@epa.gov]; Matthews, Demond[matthews.demond@epa.gov]
From: Hannon, Arnita
Sent: Thur 4/13/2017 2:52:04 AM
Subject: Re: City of Owensboro, KY - Request from WH IG for EPA Presenter

Yep! Good call. Thanks!

Sent from my iPhone

On Apr 12, 2017, at 9:47 PM, Bowles, Jack <Bowles.Jack@epa.gov> wrote:

> Two thoughts:
>
> The topic covers more than air, eg CCR; steam electric ELGs;
>
> Ideally should be a political appointee presenting
>
> Sent from my iPhone
>
> On Apr 12, 2017, at 6:28 PM, Hannon, Arnita <Hannon.Arnita@epa.gov> wrote:
>
>> Hi Josh!
>>
>> We received a note from the Director of WH Intergovernmental Affairs today (Billy Kirkland) inviting EPA to provide a **presenter on April 27th** when WHIG hosts Owensboro, KY Mayor Tom Watson and a number of council members at the EEOB. I've asked for the timeframe, slot, length of presentation, and more info on format, etc. Will update you on Billy's response to my questions. Meanwhile, might you look this over, consult with OAR leadership and any others appropriate, and advise about any EPA participation that might be possible? Thank you so much! I am out for a week starting tomorrow but if you could "Reply to all" with any feedback and guidance, I'd appreciate.
>>
>> **EPA Presenter's Topic**: Discuss the "Roll Back of the Previous Administration's Over-Regulation of the Coal Industry"
>>
>> Really appreciate as always Josh!

Arnita

M. Arnita Hannon

Intergovernmental Liaison

Office of Congressional and Intergovernmental Relations

US EPA

1200 Pennsylvania Avenue, NW

Washington, D.C. 20460

202.564.3704 (O)

Personal Phone/Ex. 6

202.501.1545 (Fax)

hannon.arnita@epa.gov

To: Lyons, Troy[lyons.troy@epa.gov]; Bangerter, Layne[bangerter.layne@epa.gov]; Bennett, Tate[Bennett.Tate@epa.gov]
From: Sarley, Chris
Sent: Tue 4/11/2017 2:57:00 PM
Subject: House Methylene Chloride Letters
EPA Methylene Chloride letter.pdf

Hey All – wasn't sure who to exactly hit up on this so cast the net to all three of you. Let me know what is the best practice moving forward.

I know Blackburn sent over this attached letter yesterday, I hear there might be another one or two coming from Members, and this all comes on the heels of the industry filing a petition to extend the comment deadline beyond April 19th. Given all the work on TSCA we did the past several years Mr. Shimkus wanted to be kept in the loop on this moving forward particularly when it comes to EPA deciding on whether this makes sense to look at for all the intended conditions of use under the top ten chemicals regime that was set up. Then of course how you address the industry petition as well. Thanks in advance for plugging us in and I'm happy to chat further over the phone about this.

Thanks,

Chris

Congress of the United States
Washington, DC 20515

April 10, 2017

Administrator Scott Pruitt
Environmental Protection Agency
Office of the Administrator 1101A
1200 Pennsylvania Avenue, N.W.
Washington, DC 20460

Dear Administrator Pruitt:

We write to express our concerns regarding the Environmental Protection Agency's (EPA) notice of proposed rulemaking (NPRM) to prohibit the use of methylene chloride (MeCl2) in paint and coating removal products under section 6 of the Toxic Substances Control Act (TSCA). This controversial proposal raises a number of troubling issues, but we are primarily concerned that if EPA finalizes the proposal as originally published, the agency would ultimately force consumers to choose between alternative products that are either less safe, or less effective and cost more. Moreover, the proposal could force manufacturers that rely on MeCl2 to reduce high-wage jobs in our communities. For these reasons and others, we request that EPA withdraw the NPRM and, alternatively, evaluate potential risks associated with use of MeCl2 under the same procedures that EPA must utilize for the "Top Ten" chemicals under the Frank R. Lautenberg Chemical Safety for the 21st Century Act.

These requests make sense in light of small business comments in the pre-rule record, where commenters argued that the NPRM is both substantively and procedurally flawed. Commenters argued that the proposal would force consumers to rely on less effective products - which would increase consumer exposure to chemically formulated alternative products for longer periods of time, and increase risks associated with additional exposure - or use effective but risky alternative formulations that could lead to dangerous, acute hazards. They also argued that EPA failed to accurately consider the costs that the NPRM would impose on manufacturers and consumers, even though the record suggests that most alternative paint or coating removal products that do not use MeCl2 are significantly more expense and do not work as effectively - which means that consumers would need to buy more product, and manufacturers would need to bare the economic risk if consumers ultimately reject products that fail to get the job done.

Commenters also argued that the risk assessment supporting EPA's proposal appears to suffer from a number of procedural irregularities that would not meet the new statutory requirements for scientific research under the recent Lautenberg amendments; and that a new Section 6 rule would be redundant - since EPA already regulates MeCl2 air emissions under the Clean Air Act and OSHA regulates occupational exposure to MeCl2 emissions through a robust Permissible Exposure Limit. These existing regulations, and industry's own efforts to strengthen consumer labels with clear pictograms and plain-language warnings against off-label use create a reasonable, effective regulatory structure that protects public safety and health.

PRINTED ON RECYCLED PAPER

In our view, if EPA believes that further protections may be necessary, the appropriate step would be to evaluate risk for MeCl2 use associated with paint and coating removal products using the same, robust standards the agency will use for the forthcoming "Top Ten" list of chemicals, which already includes MeCl2 use for a different application. Doing so will permit EPA to evaluate risk using procedures that will satisfy Congress's mandate that the agency only rely on the best available science for chemical regulation under Section 6 of TSCA.

We appreciate your consideration of our concerns, look forward to your prompt response, and invite you to contact our offices if you have any questions.

Sincerely,

Marsha Blackburn
Member of Congress

Tim Walberg
Member of Congress

David Kustoff
Member of Congress

Richard Hudson
Member of Congress

Robert Pittenger
Member of Congress

To: gary.baughman@state.co.us[gary.baughman@state.co.us]; Elaine.Boyd@tn.gov[Elaine.Boyd@tn.gov]; patrick.stevens@wisconsin.gov[patrick.stevens@wisconsin.gov]; william.ehm@dnr.iowa.gov[william.ehm@dnr.iowa.gov]; Valerie.Thomson@deq.virginia.gov[Valerie.Thomson@deq.virginia.gov]; wwaskin@des.state.nh.us[wwaskin@des.state.nh.us]; pamela.mckinney@tceq.texas.gov[pamela.mckinney@tceq.texas.gov]; bgraves@ecos.org[bgraves@ecos.org]; OBrien, Kathy[Obrien.Kathy@epa.gov]; Richardson, RobinH[Richardson.RobinH@epa.gov]; Bangerter, Layne[bangerter.layne@epa.gov]
Cc: stephers@dhec.sc.gov[stephers@dhec.sc.gov]; Sharon.Tahtinen@dnr.iowa.gov[Sharon.Tahtinen@dnr.iowa.gov]; Jencius, Morgan[jencius.morgan@epa.gov]; Maldonado, Mayra[maldonado.mayra@epa.gov]; Santos, Marco[santos.marco@epa.gov]; Sumpter, Richard[Sumpter.Richard@epa.gov]; Bulanowski, Gerard[Bulanowski.Gerard@epa.gov]; Wood, MelanieL[Wood.MelanieL@epa.gov]; Vuong, Stephanie[Vuong.Stephanie@epa.gov]; Brookshire, Malena[Brookshire.Malena@epa.gov]; Greenblott, Joseph[Greenblott.Joseph@epa.gov]; Burchard, Beth[Burchard.Beth@epa.gov]; Murphy, Dan[Murphy.Dan@epa.gov]; Gollan, Christopher[Gollan.Christopher@epa.gov]; Jones, Laurice[Jones.Laurice@epa.gov]; Milazzo, Julie[Milazzo.Julie@epa.gov]; Holliday, Kysha[Holliday.Kysha@epa.gov]; Walters, Margaret[Walters.Margaret@epa.gov]; Hopkins, Daniel[Hopkins.Daniel@epa.gov]; Roberts, Timothy-P[Roberts.Timothy-P@epa.gov]; Barbery, Andrea[Barbery.Andrea@epa.gov]; omcaleer@ecos.org[omcaleer@ecos.org]; Osinski, Michael[Osinski.Michael@epa.gov]; Dexter, Michael[Dexter-Luffberry.Michael@epa.gov]; Layman, Joseph[Layman.Joseph@epa.gov]
From: Barbery, Andrea
Sent: Mon 4/10/2017 7:48:25 PM
Subject: Notes from April 4 P&P Co-Chairs Call

Hello,

Really good to see so many of you last week at the ECOS Spring Meeting! Please see draft notes from last week's call, below, and let me know if you have any changes/corrections.

Thanks,

Andrea Barbery

Office of Intergovernmental Relations

U.S. Environmental Protection Agency

202-564-1397

<u>Notes from 4/4/17 P&P Co-Chairs Call</u>

Transition Update

Andrea Barbery (OCIR) announced three new political appointees joining the Administrator's office. ***Kenneth Wagner*** is a Senior Advisor to the Administrator for Regional and State Affairs. He also serves as the Director of the Office of Regional Operations. Ken will be spending much of his time on the road, doing Regional and state visits. He previously practiced law in Tulsa, OK. ***Troy Lyons*** is the Associate Administrator for the Office of Congressional and Intergovernmental Relations; Troy most recently worked at Hess Corporation as the Manager of Government Affairs. Also joining OCIR is ***Tate Bennett***, who serves as a Senior Advisor. Tate comes to EPA from the National Rural Electric Cooperative Association, and has worked for Senator McConnell and his counterparts in the House.

Budget Update

Joe Layman (OCFO) reported no status changes associated with the continuing resolution, which expires April 28, 2017.

ECOS Spring Meeting

Pat Stevens (WI) gave an update on the Planning Committee activities at the ECOS 2017 Spring Meeting. The Planning Committee has 3 resolutions up for discussion:

•□□□□□□□□ 8-10 Strengthening the State-EPA Partnership Including a Continued Commitment to NEPPS (link),

•□□□□□□□□ 11-1 Objection to U.S. EPA's Imposition of Interim Guidance, Interim Rules, Draft Policy and Reinterpretation Policy (link), and

•□□□□□□□□ 11-2 Respectful Use of Data (link).

Planning Committee leaders also plan to convene in-person at the Spring Meeting.

Gerard Bulanowski (R8) inquired about recent remarks by the Administrator regarding a re-commitment to state partnerships. ECOS clarified that the NEPPS resolution under consideration will make changes to reference recent initiatives such as the 2015 NEPPS renewal, Field Guide to Flexibility and Results, joint process improvement, etc.

NPM Guidance/NEPPS Workgroup

Kathy O'Brien (OCFO) shared with the group plans for the FY18/19 NPM Guidance process. With the FY18 President's Budget expected issuance in mid-May, OCFO is considering options for the release of the 18/19 guidances. EPA will convene the Workgroup after the FY18 PB is released, to discuss what form/scope the guidances should take, and what will be of value to Regions, states, and tribes.

State Grants Subgroup

The State Grants Subgroup did not meet in March. The next meeting of this group is set for April 27. Beth Graves (ECOS) suggested it would be useful to have a high-level PPG Overview training for new commissioners. OGD is developing a training which will include feedback from the state grants workgroup. ECOS also asked EPA to share data gathered from OCIR's 2016 NEPPS implementation survey, which collected information from EPA Regions on the use of PPAs and PPGs. Mike Osinski (OCIR) stated this information was undergoing QA and will be posted soon. Melanie Wood (R8) asked whether states on the line had a unified permit ("mega-permit") program. Gary Baughman (CO) stated he was not aware of continued pursuit of this effort; he and Melanie agreed to follow up offline.

Next Call: Tuesday, May 2

To: All HQ Employees[All_HQ_Employees@epa.gov]
From: HQ_Facilities_Updates
Sent: Fri 4/28/2017 2:37:54 PM
Subject: Public Address System Testing -- Saturday, April 29, 2017

On Saturday, April 29th, from 7:30 am to 5:30 pm, the Facilities Management and Services Division (FMSD) and the Office of Environmental Information will conduct a full system test of the Public Address System (PAS) in EPA occupied space in the Ronald Reagan Building.

The test will involve multiple announcements so that the PAS speakers can be checked and adjusted, if needed. Additional tests are planned for EPA Headquarters and the testing schedule is as follows:

Potomac Yard South	7:30 am – 5:00 pm	5/6/2017
WJC South	7:30 am - 5:00 pm	5/13/2017
WJC North	7:30 am - 5:00 pm	5/20/2017
WJC East	7:30 am – 5:00 pm	5/27/2017
WJC West	7:30 am – 5:00 pm	6/3/2017

FMSD will send a facility update reminder a day or two prior to the upcoming tests, as well. If there are any questions or concerns, please contact the HQ Building Services Desk at (202)564-2100.

To: Bangerter, Layne[bangerter.layne@epa.gov]
From: Gary H. Baise
Sent: Fri 4/14/2017 4:57:28 PM
Subject: Farmers Score Win with Insecticide Decision | Jefferson Policy Journal

http://www.jeffersonpolicyjournal.com/farmers-score-win-with-insecticide-decision/?utm_source=newsletter&utm_medium=email&utm_campaign=jefferson_policy_journal_april_13_issue&utm_term=2017-04-13

You might find this interesting.

Gary H. Baise
OFW LAW
Olsson Frank Weeda Terman Matz PC
The Watergate
600 New Hampshire Ave., NW
Suite 500
Washington, D.C. 20037

Direct: Ex. 5 - Deliberative Process
Fax: 202-234-3550
Email: Ex. 5 - Deliberative Process

To: Bangerter, Layne[bangerter.layne@epa.gov]
From: Shelley Roberts
Sent: Wed 4/12/2017 7:36:38 PM
Subject: RE: EPA and Idaho's needs

Will do. Talk to you soon. Thank you.

Shelley Roberts, MBA, CPA

Chief Executive Officer

Idaho Rural Water Association

6065 W. Corporal Lane

Boise, ID 83704

(208) 343-7001 (office)

Personal Phone/Ex. 6

(208) 343-1866 (fax)

www.idahoruralwater.com

Our Mission: To provide technical assistance, training and a strong representative voice for the benefit of Idaho's water and wastewater systems.

From: Bangerter, Layne [mailto:bangerter.layne@epa.gov]
Sent: Wednesday, April 12, 2017 9:42 AM
To: Shelley Roberts <sroberts@idahoruralwater.com>
Subject: RE: EPA and Idaho's needs

Yes, try my cell about 2PM your time today. Personal Phone/Ex. 6

From: Shelley Roberts [mailto:sroberts@idahoruralwater.com]
Sent: Wednesday, April 12, 2017 11:11 AM
To: Bangerter, Layne <bangerter.layne@epa.gov>
Subject: RE: EPA and Idaho's needs

Good morning Layne, any chance we can catch up in the next couple of weeks?

Shelley Roberts, MBA, CPA

Chief Executive Officer

Idaho Rural Water Association

6065 W. Corporal Lane

Boise, ID 83704

(208) 343-7001 (office)

Personal Phone/Ex. 6

(208) 343-1866 (fax)

www.idahoruralwater.com

Our Mission: To provide technical assistance, training and a strong representative voice for the benefit of Idaho's water and wastewater systems.

From: Shelley Roberts
Sent: Monday, March 27, 2017 10:26 AM
To: Bangerter, Layne <bangerter.layne@epa.gov>
Subject: RE: EPA and Idaho's needs

Hello Layne, just checking in when may be a good time to discuss ideas about EPA grants, etc.

Shelley Roberts, MBA, CPA

Chief Executive Officer

Idaho Rural Water Association

6065 W. Corporal Lane

Boise, ID 83704

(208) 343-7001 (office)

Personal Phone/Ex. 6

(208) 343-1866 (fax)

www.idahoruralwater.com

Our Mission: To provide technical assistance, training and a strong representative voice for the benefit of Idaho's water and wastewater systems.

From: Bangerter, Layne [mailto:bangerter.layne@epa.gov]
Sent: Friday, February 24, 2017 10:44 AM
To: Shelley Roberts <sroberts@idahoruralwater.com>

Subject: RE: EPA and Idaho's needs

Good to hear from you Shelley, good points and thanks for the kudos. I expect a brighter future, but cannot make any guarantees about grant funding levels, of course. Please give me another couple weeks and we can talk.

Thanks!

Layne

From: Shelley Roberts [mailto:sroberts@idahoruralwater.com]
Sent: Friday, February 24, 2017 11:59 AM
To: Bangerter, Layne <bangerter.layne@epa.gov>
Subject: EPA and Idaho's needs

Hi Layne, Congratulations on working with EPA and the new administration! I was so pleased to hear about your new role which will certainly be challenging and meaningful. I wanted to reach out to you with an opportunity to hear how Idaho Rural Water Association's experience with EPA has been over the last several years. Both some positive comments and some areas for improvement. I thought the information may be helpful as you are helping to determine how to improve the roles and relationships EPA has. Rural Water has been a recipient of some grants over the last several years (grants Senator Crapo, Senator Risch and Congressman Simpson have all supported). These grants have dwindled over the last several years as EPA has elected to move funds elsewhere than use them as Congress intended in their budgets. In addition, the work we are supposed to do 'collaboratively' with EPA has presented several frustrations. We also have some very good experiences with our local EPA contacts and not so good experiences with our regional EPA contacts that may provide some additional insight for you. If you are open to a brief phone call or would like to meet if you will be in Idaho anytime soon, I would certainly make myself available to you at your convenience. Thank you for your consideration Layne.

Shelley Roberts, MBA, CPA

Chief Executive Officer

Idaho Rural Water Association

6065 W. Corporal Lane

Boise, ID 83704

(208) 343-7001 (office)

Personal Phone/Ex. 6

(208) 343-1866 (fax)

www.idahoruralwater.com

Our Mission: To provide technical assistance, training and a strong representative voice for the benefit of Idaho's water and wastewater systems.

From: Richardson, RobinH
Location: DCRoomARN3428/OCIR
Importance: Normal
Subject: Daily Check-In
Start Date/Time: Thur 5/4/2017 2:00:00 PM
End Date/Time: Thur 5/4/2017 2:30:00 PM

To: Bangerter, Layne[bangerter.layne@epa.gov]
From: Wilkes, Quianna
Sent: Mon 5/8/2017 7:21:07 PM

eextrans@opm.gov

- *Layne Bangerter*
- *Bangerter.layne@epa.gov*
- *Environmental Protection Agency*
- *202-564- 0468*

I cannot remember my login ID or password.

Quianna Elliott

(Desk) 202-564-2486

WJC-North 3442 D

Office of Congressional and Intergovernmental Relations

wilkes.quianna@epa.gov

To: Hannon, Arnita[Hannon.Arnita@epa.gov]
Cc: Lewis, Josh[Lewis.Josh@epa.gov]; Bangerter, Layne[bangerter.layne@epa.gov]; Matthews, Demond[matthews.demond@epa.gov]
From: Bowles, Jack
Sent: Thur 4/13/2017 1:47:12 AM
Subject: Re: City of Owensboro, KY - Request from WH IG for EPA Presenter

Two thoughts:

The topic covers more than air, eg CCR; steam electric ELGs;

Ideally should be a political appointee presenting

Sent from my iPhone

On Apr 12, 2017, at 6:28 PM, Hannon, Arnita <Hannon.Arnita@epa.gov> wrote:

Hi Josh!

We received a note from the Director of WH Intergovernmental Affairs today (Billy Kirkland) inviting EPA to provide a **presenter on April 27th** when WHIG hosts Owensboro, KY Mayor Tom Watson and a number of council members at the EEOB. I've asked for the timeframe, slot, length of presentation, and more info on format, etc. Will update you on Billy's response to my questions. Meanwhile, might you look this over, consult with OAR leadership and any others appropriate, and advise about any EPA participation that might be possible? Thank you so much! I am out for a week starting tomorrow but if you could "Reply to all" with any feedback and guidance, I'd appreciate.

EPA Presenter's Topic: Discuss the "Roll Back of the Previous Administration's Over-Regulation of the Coal Industry"

Really appreciate as always Josh!

Arnita

M. Arnita Hannon

Intergovernmental Liaison

Office of Congressional and Intergovernmental Relations

US EPA

1200 Pennsylvania Avenue, NW

Washington, D.C. 20460

202.564.3704 (O)

Personal Phone/Ex. 6

202.501.1545 (Fax)

hannon.arnita@epa.gov

To: Bangerter, Layne[bangerter.layne@epa.gov]; Hannon, Arnita[Hannon.Arnita@epa.gov]; Nagle, Deborah[Nagle.Deborah@epa.gov]
Cc: Neugeboren, Steven[Neugeboren.Steven@epa.gov]; Parikh, Pooja[Parikh.Pooja@epa.gov]; Bukhari, Samir[Bukhari.Samir@epa.gov]
From: Schroer, Lee
Sent: Mon 4/17/2017 7:55:26 PM
Subject: Request from DOJ regarding the letter EPA will send to Taunton

Layne,

Below (highlighted in yellow) is an email from David Kaplan at DOJ requesting that any letter we send to the mayor of Taunton include John Hall as a cc. Let me know if you have any questions.

Lee

Lee C. Schroer

Office of General Counsel (Mail Code 2355A)

Room 7518C William Jefferson Clinton Bldg North

Environmental Protection Agency

1200 Pennsylvania Avenue, N.W.

Washington, D.C. 20460

Tel: 202-564-5476

From: Bukhari, Samir
Sent: Monday, April 17, 2017 3:42 PM
To: Schroer, Lee <schroer.lee@epa.gov>
Subject: FW: EPA Regional Staff actively undercutting Taunton request for peer review

Lee, please pass this along to Layne if you can. Thanks, Samir

Samir Bukhari

Assistant Regional Counsel

US EPA Region 1

5 Post Office Square

Boston, MA 02109-3912

(617) 918-1095

From: Kaplan, David (ENRD) [mailto:David.Kaplan@usdoj.gov]
Sent: Friday, April 14, 2017 5:03 PM
To: Bukhari, Samir <Bukhari.Samir@epa.gov>; Buckley, Sarah (ENRD) <Sarah.Buckley@usdoj.gov>
Subject: RE: EPA Regional Staff actively undercutting Taunton request for peer review

Thanks for the update. Also, in any letter that EPA send to Taunton (the Mayor), please be sure that a CC is identified on the letter indicating a copy will be sent to John Hall, since he's their counsel.

David

From: Bukhari, Samir [mailto:Bukhari.Samir@epa.gov]
Sent: Friday, April 14, 2017 4:55 PM
To: Kaplan, David (ENRD) <DKaplan@ENRD.USDOJ.GOV>; Buckley, Sarah (ENRD) <SBuckley@ENRD.USDOJ.GOV>
Subject: FW: EPA Regional Staff actively undercutting Taunton request for peer review

FYI.

Samir Bukhari

Assistant Regional Counsel

US EPA Region 1

5 Post Office Square

Boston, MA 02109-3912

(617) 918-1095

From: Moraff, Kenneth
Sent: Friday, April 14, 2017 2:52 PM
To: Johnson, Arthur <Johnson.Arthur@epa.gov>; Hamjian, Lynne <Hamjian.Lynne@epa.gov>; Webster, David <Webster.David@epa.gov>; Weitzler, Ellen <Weitzler.Ellen@epa.gov>; Dierker, Carl <Dierker.Carl@epa.gov>; Bukhari, Samir <Bukhari.Samir@epa.gov>; Pincumbe, David <pincumbe.david@epa.gov>
Subject: FW: EPA Regional Staff actively undercutting Taunton request for peer review

See below for new correspondence on the Taunton permit.

Ken

From: Moraff, Kenneth
Sent: Friday, April 14, 2017 2:50 PM
To: Richardson, RobinH <Richardson.RobinH@epa.gov>
Cc: Szaro, Deb <Szaro.Deb@epa.gov>; Flynn, Mike <Flynn.Mike@epa.gov>
Subject: RE: EPA Regional Staff actively undercutting Taunton request for peer review

Robin – thanks for forwarding this message. I don't know whether anyone in Region 1 communicated with Rhode Island about the meeting, but the meeting was reported in the press. This article doesn't specifically refer to the White House but does name Billy Kirkland, who I think is the person John Hall met with there.

http://taunton.wickedlocal.com/news/20170409/taunton-officials-fly-to-dc-to-fight-25m-epa-wastewater-upgrade-mandate#vf-widget-art-E9085C36-D744-4BC7-A1A5-112D3A1FA356-pub532

Ken

From: Richardson, RobinH
Sent: Friday, April 14, 2017 2:34 PM

To: Moraff, Kenneth <Moraff.Ken@epa.gov>
Cc: Szaro, Deb <Szaro.Deb@epa.gov>; Flynn, Mike <Flynn.Mike@epa.gov>
Subject: FW: EPA Regional Staff actively undercutting Taunton request for peer review
Importance: High

Hi Ken – Good to talk with you…below is the incoming. Best, Robin

---

Robin H Richardson

Principal Deputy Associate Administrator

Office of Congressional and Intergovernmental Relations

U.S. Environmental Protection Agency

202-564-3358 (desk)

Personal Phone/Ex. 6

richardson.robinh@epa.gov

From: John Hall [mailto:jhall@hall-associates.com]
Sent: Friday, April 14, 2017 12:55 PM
To: Jackson, Ryan <jackson.ryan@epa.gov>; William.h.kirkland@who.eop.gov; Bangerter, Layne <bangerter.layne@epa.gov>; Benton, Donald <benton.donald@epa.gov>
Cc: thoye@taunton-ma.gov; Daniel de Abreu <ddeabreu@taunton-ma.gov>
Subject: EPA Regional Staff actively undercutting Taunton request for peer review
Importance: High

Dear Messers Bangerter, Kirkland, Jackson and Benton:

As you know the City of Taunton is awaiting confirmation from your office that EPA will agree to an independent peer review regarding the science used by EPA Region I to mandate state of the art nitrogen reduction on the City of Taunton. The City has also agreed to provide the

funding, as necessary, for that effort. The City needs that confirmation from EPA as soon as possible so the ongoing case may be stayed.

Please be informed that, after the meeting with Mr. Bangerter, it is apparent that someone from your regional office staff, called the State of Rhode Island and asked them to intervene in the case. (See attached motion).

The motion – which the City will challenge (and we trust EPA will also) references the meeting held with Mr. Bangerter and EPA staff responsible for the action in March 2017 (See excerpt of RI Motion below).

> Here, the State has sufficient good cause for the State's late intervention: the EPA's leadership changed significantly in February 2017 and the State is concerned that EPA might decide not to defend this appeal or might enter into an agreement with Taunton that is less favorable with respect to effluent limitations. The State's concerns are not speculative; a February 2017 letter from Taunton's mayor to EPA Headquarters sought leniency in this matter and the State has since learned that Taunton has sought and/or had meetings with representatives from EPA Headquarters and the White House. These facts make plain that the landscape is considerably different now than it was when this case was docketed in October 2016.

Only the EPA staff present at the meeting knew that the City had also earlier that day met with White House staff on the matter. Please also note that RIDEM ***does not*** require state of the art TN reduction for its facilities – only a 50% reduction (an effluent limit 3-5 times less restrictive than that imposed on Taunton). Had EPA Region I used the same approach as RIDEM, we would not likely be in Court today. Nonetheless, the problem of existing staff attempting to bolster their arbitrary decision by fostering a filing by another state agency evidences the degree to which the holdover staff will go to not only undercut the new administration, but also to attempt to avoid objective review of their actions. Quite frankly, the persons involved in this charade should be fired. In any event, the peer review request sought by the City does not have any preconceived result – by letting the science control (based on advice from experts) the new Administration is not subject to criticism for arbitrary decision making.

We look forward to the Administrator's response to the Mayor's request for an independent assessment of the situation.

Happy Easter.

John

John C. Hall

Hall & Associates

1620 I Street, NW, Suite 701

Washington, DC 20006

Phone: 202-463-1166

Fax: 202-463-4207

E-Mail: jhall@hall-associates.com

The information contained in this e-mail is confidential and intended only for use by the individual or entity named. If the reader of this message is not the intended recipient, or the employee or agent responsible to deliver to the intended recipient, you are hereby notified that any dissemination, distribution or copying of this communication is strictly prohibited. If you have received this communication in error, please immediately notify us by replying to this e-mail and destroying the original e-mail and any attachments thereto.

From: Phil Rosenman
Sent: Thursday, April 13, 2017 12:47 PM
To: John Hall
Subject: FW: 16-2280 City of Taunton v. U.S. Environmental Protection "Motion for Leave to Intervene"

Here's Rhode Island's Motion to Intervene. Lots to take issue with, if you'd like for me to prepare a response.

From: CA01NoticeDocketActivity@ca1.uscourts.gov
[mailto:CA01NoticeDocketActivity@ca1.uscourts.gov]
Sent: Thursday, April 13, 2017 12:09 PM
To: Phil Rosenman
Subject: 16-2280 City of Taunton v. U.S. Environmental Protection "Motion for Leave to Intervene"

*****NOTE TO PUBLIC ACCESS USERS*** Judicial Conference of the United States policy permits attorneys of record and parties in a case (including pro se litigants) to receive one free electronic copy of all documents filed electronically, if receipt is required by law or directed by the filer. PACER access fees apply to all other users. To avoid later charges, download a copy of each document during this first viewing.**

United States Court of Appeals for the First Circuit

Notice of Docket Activity

The following transaction was entered on 04/13/2017 at 12:09:10 PM EDT and filed on 04/13/2017

Case Name: City of Taunton v. U.S. Environmental Protection
Case Number: 16-2280
Document(s): Document(s)

Docket Text:
MOTION for leave to intervene on behalf of Respondent filed by Movant(s) State of Rhode Island. Certificate of service dated 04/13/2017. [16-2280] (MLR)

Notice will be electronically mailed to:

David Jay Kaplan
John C. Hall
Philip D. Rosenman
Sarah A. Buckley
Michael L. Rubin

The following document(s) are associated with this transaction:
Document Description: Main Document
Original Filename: Motion to Extend Time Limit Nunc Pro Tunc (Taunton).pdf
Electronic Document Stamp:

[STAMP acecfStamp_ID=1104935054 [Date=04/13/2017] [FileNumber=6083728-0]
[7454d3e83ac5b7ed69a3afcd8fdaa9a38e2314091dc629afcfa816c20cae0df5e09a1b43ebb10252e09742471b885e

Document Description: Memorandum in Support of Motion to Intervene
Original Filename: Memo in Support of Motion to Intervene (Taunton) 4.13.17.pdf
Electronic Document Stamp:
[STAMP acecfStamp_ID=1104935054 [Date=04/13/2017] [FileNumber=6083728-1]
[6c6811771baf680873d953d2ea96cffaa0b722c425592f9caf018e9b40a05212e32b570798d934fe0552d28c8abc6

To: AO PUBLIC GROUPS[AO_PUBLIC_GROUPS@epa.gov]
From: Reeder, John
Sent: Wed 4/26/2017 1:24:01 PM
Subject: Please thank our administrative professionals today!

AO Colleagues,

Our administrative professionals help ensure resources are properly managed to get the job done. They make the Agency stronger and more vibrant, and all too often they are the unsung heroes who help AO succeed. Please join me and share your gratitude today by saying "thank you" to the administrative professionals in your office!

Since 1952, the International Association of Administrative Professionals has honored these dedicated office workers. Here in AO, we are showing our appreciation for administrative professionals by acknowledging the important work they do every day in support of protecting the environment and human health.

During the month of April, several AO managers shared their appreciation of the administrative professionals they work with on our SharePoint site's Newsfeed, including how they:

•□□□□□□□□ Streamlined communications and forged a stronger sense of community,

•□□□□□□□□ Ensure office efficiency and productivity by staying informed of changes in Agency policy and procedures,

•□□□□□□□□ Serve as a central part of the all the office's operations with expertise, sound judgement and humor.

These are just a few examples of how administrative professionals are helping AO and the Agency achieve its mission.

If you can break away from you other duties for a few minutes, please join these dedicated professionals today during our recognition event where you can enjoy some light refreshments in the Rachel Carson Great Hall (Green Room) from 10:00 – 11:30.

Thank you!

John Reeder

Deputy Chief of Staff

To: Christensen, Damaris[Christensen.Damaris@epa.gov]; Jensen, Stacey M CIV USARMY Hqda[Stacey.M.Jensen@usace.army.mil]
Cc: Bowles, Jack[Bowles.Jack@epa.gov]
From: Hanson, Andrew
Sent: Mon 4/10/2017 7:31:35 PM
Subject: RE: quick send of drafts before computer reboot

Hi Damaris and Stacey (fellow members of the Scandinavian WOTUS-caucus)

Recognizing this is a rough draft, just a few preliminary comments.

Deliberative Process Privilege/Ex. 5

Damaris, you may recall that one of the things that agitated folks at the Hall of States in 2011 was the use of **annotated slides** that were used for the presentation but that could not be shared. To be sure, the annotated narrative was extremely informative, but the note-taking attendees could not keep up and really wanted a copy of your narrative. Without putting too fine a point on it, and recognizing that the slide presentation will be forwarded to these groups' members after the meeting, please provide much specificity as possible in the text of the slides……with the caveat, of course, that "things" are subject to change.

Let me know when you're ready for me to review the next draft.

From: Christensen, Damaris
Sent: Monday, April 10, 2017 11:51 AM
To: Jensen, Stacey M CIV USARMY Hqda <Stacey.M.Jensen@usace.army.mil>; Hanson, Andrew <Hanson.Andrew@epa.gov>
Subject: Fwd: quick send of drafts before computer reboot

FYI, I haven't heard anything back from Mindy, Donna, or rose. These are super rough but my Personal Matters/Ex. 6 - so I would appreciate any comments.

I'll circulate more broadly if/when I hear back from you guys and the gang below.

Damaris

Sent from my iPhone

Begin forwarded message:

> **From:** "Christensen, Damaris" <Christensen.Damaris@epa.gov>
> **Date:** April 9, 2017 at 9:33:57 PM EDT
> **To:** "Eisenberg, Mindy" <Eisenberg.Mindy@epa.gov>, "Downing, Donna" <Downing.Donna@epa.gov>, "Kwok, Rose" <kwok.rose@epa.gov>
> **Subject: quick send of drafts before computer reboot**
>
> Following are drafts of possible FAQs, a start on the federalism ppt, and a resend of the federalism desk statement.
>
> My computer is telling me it is rebooting in 3 minutes. Personal Matters/Ex. 6
>
> Personal Matters/Ex. 6

I need to work on a comms plan and hopefully will still be able to have a conference call with the comms people.

I would like to have an early-ish morning discussion about who is doing what, or, how I can give my job to other people and how. I think if we are gonna do that, earlier involvement for them is better, and then we can have a transition period.

13 secs goota send

To: AO-OCIR Everyone[AOOCIR_Everyone@epa.gov]; RCL's[CNRCLsOIntergov._Contacts@epa.gov]
Cc: Peck, Gregory[Peck.Gregory@epa.gov]; Orvin, Chris[Orvin.Chris@epa.gov]
From: Borum, Denis
Sent: Fri 4/28/2017 2:35:16 PM
Subject: RE: Summary of EPW Hearing: A Review of the Technical, Scientific, and Legal Basis of the WOTUS Rule
Hearing Summary_Senate EPW_Review of WOTUS_04-26-17.docx

I corrected four typos/grammatical errors. See attached

Denis R. Borum

Congressional Liaison Specialist

Office of Congressional and Intergovernmental Relations

U.S. Environmental Protection Agency

1200 Pennsylvania Avenue, N.W. (MC-1301A)

Washington, D.C. 20460

(202) 564-4836 (phone)

(202) 501-1549 (fax)

borum.denis@epa.gov (e-mail)

From: Borum, Denis
Sent: Thursday, April 27, 2017 4:45 PM
To: AO-OCIR Everyone <AOOCIR_Everyone@epa.gov>; RCL's <CNRCLsOIntergov._Contacts@epa.gov>
Cc: Peck, Gregory <Peck.Gregory@epa.gov>; Orvin, Chris <Orvin.Chris@epa.gov>

Subject: Summary of EPW Hearing: A Review of the Technical, Scientific, and Legal Basis of the WOTUS Rule

All –

Please see attached and let me know of any questions. Thank you

Denis

Denis R. Borum

Congressional Liaison Specialist

Office of Congressional and Intergovernmental Relations

U.S. Environmental Protection Agency

1200 Pennsylvania Avenue, N.W. (MC-1301A)

Washington, D.C. 20460

(202) 564-4836 (phone)

(202) 501-1549 (fax)

borum.denis@epa.gov (e-mail)

Hearing Summary: Senate Committee on Environment and Public Works, entitled: *"A Review of the Technical, Scientific, and Legal Basis of the WOTUS Rule."* (Full Committee)

Date/Time: Wednesday, April 26, 2017; 10:15 a.m.

Members in Attendance:
Majority: Barrasso (WY, Chair); Inhofe (ID); Fischer (NE); Ernst (IA); Rounds (SD); Sullivan (AK)
Minority: Carper (DE, Ranking); Whitehouse (RI); Duckworth (IL); Harris (CA); Gillibrand (NY); Cardin (MD); Booker (NJ)

Witnesses:
Major General John Peabody (Ret.), Arlington, VA

Dr. Michael Josselyn, PhD, PWS, Principal,
Wetlands Research Associates, San Rafael, CA

Mr. Misha Tseytlin, Solicitor General, State of Wisconsin,
Madison, WI

Mr. Ken Kopocis, Associate Professor, American University,
Washington College of Law, Washington, D.C.

Mr. Collin O'Mara, President & Chief Executive Officer,
National Wildlife Federation, Reston, VA

Summary:

Chairman Barrasso's opening statement focused on the illegality of the rule, the overreach of regulation, General Peabody and the Army Corps being excluded from the rulemaking process, that the Science Advisory Board's (SAB) report cannot be used because they were not able to comment on policy or legal issues, that the public had no involvement in a creation of new definitions, and that Ken Kopocis will not admit to the exclusion of the Corps.

Ranking member Carper's opening statement noted the history and need for the Clean Water Act, and focused on the confusion post-Supreme Court decisions, the attempt for the 2015 rule to provide clarity, details of the EPA's process through scientific peer review, stakeholder input and participation activities, and the public comment review process.

General Peabody emphasized that he was speaking as a private citizen and solely from personal

knowledge. During his 7-month involvement, he indicated nominal inclusion at drafting meetings, and no input to final changes. He said the Corps' role was superficial and limited, and that concerns in the latter rulemaking stages went unaddressed. He also said his only concerns were that the rule be: 1) scientifically based; 2) implementable; and 3) legally defensible. Gen. Peabody also stated the basis of his internal memo followed his late request for a quick analysis of the rules' flaws.

Dr. Josselyn focused on the panel's charge being limited to the connectivity report and recommendations regarding available information and data quality. He emphasized that the SAB had not been asked to opine on policy decisions (including those related to watershed aggregation and significant nexus) or legal questions.

Mr. Tseytlin focused on describing the rulemaking as an overbroad assertion of Federal power, and EPA's significant failures regarding the Administrative Procedure Act. Mr. Tseytlin further charged EPA with excluding States and the public from the process, and inventing illegal concepts.

Mr. Kopocis also emphasized his testimony as a private citizen. He detailed briefly the history and role of the Clean Water Rule (CWR), and its applicability to the Clean Water Act. He focused on post-Supreme Court decisions confusion (especially from *Rapanos*), the SAB's support of the science, and the magnitude of the stakeholder/public comment process.

Mr. O'Mara spoke of the National Wildlife Federation's commitment to water quality. He emphasized four points: 1) the widely-held consensus about source water-watershed connectivity; 2) the Supreme Court consensus that the CWA covers more than traditional navigable waters, and the broad court consensus that the Kennedy opinion is the operative interpretation in the U.S.; 3) that clean water supports a sustainable $800 billion outdoor economy; and 4) the importance of clean water for wildlife and sportsmen.

Majority member comments/questions were focused on Gen. Peabody and the Corps not having input, overall lack of CWR merit (including not having the Corps' expertise), the rule's inability to withstand legal challenge, and the great expansion of waters regulated under the 2015 rule.

Minority member comments/questions were focused on the details of EPA's interaction with, and input from, the Corps, the prospects for narrowing jurisdiction based on Scalia (given the Supreme Court's broader opinions), the clarity provided by the 2015 rule, the rule's scientific basis, the prevalence of significant nexus in interpretations from all Circuit courts and its importance, the need to maintain water quality for fishing, recreation, ecologic health and farming, and details on the extent of the public participation process.

The following are more unique questions/comments made:

- Barrasso asked Josselyn if the science report supports erosional features being waters of the U.S., and Josselyn stated that the ordinary high water mark is the only feature that EPA looks at;
- Inhofe asked Peabody to confirm whether an EPA database was duplicative of one of the Corps', and Gen. Peabody indicated that they were not (different purposes);

- Duckworth asked O'Mara about the near-elimination of the GLRI and how that would affect water quality, and O'Mara spoke to the funds critically supporting the collaboration projects that have produced results in improving water quality;
- Duckworth asked how EPA can effectively protect environmental health if the Region V office is eliminated, and Kopocis said their work is a key component and they should remain there;
- Rounds asked about regulating prairie potholes, and Josselyn opined that EPA's definition of "similarly situated" would include them;
- Rounds asked if EPA relied on sound science and public integrity, and Josselyn's response focused on SAB arguing against arbitrary, fixed distance limits on jurisdiction (Peabody agreed). Josselyn also opined that the 4,000' limit was meant to regulate almost all waters;
- Whitehouse asked about how a downstream state can have guaranteed protection, and O'Mara indicated that regional compacts are necessary;
- Ernst asked if EPA needs to regulate streams in order to provide clean water, and Tseytlin said no. She also indicated that the 2015 rule caused 97% of Iowa to be regulated;
- Ernst mentioned the Duarte case (wetlands-related lawsuit in California) and a DOJ report against Duarte's plowing because the fields were described as mountains; and
- Carper asked if a rule based on Scalia would be more narrow, and Peabody deferred to the Corps to conduct an analysis.

The Chairman's opening statement, witness testimony, and archived Webcast are available at: https://www.epw.senate.gov/public/index.cfm/hearings?ID=E5E69544-59BB-4EC5-B45B-B63236B94342

Post-hearing quotes from both Chairman Barrasso and EPA Administrator Pruitt can be found at: https://www.epw.senate.gov/public/index.cfm/press-releases-republican?ID=5FEED02B-DF29-452E-9360-089AF9CC45D1

To: Hanson, Andrew[Hanson.Andrew@epa.gov]
Cc: Ruf, Christine[Ruf.Christine@epa.gov]; Bangerter, Layne[bangerter.layne@epa.gov]
From: Hannon, Arnita
Sent: Thur 4/13/2017 6:19:03 PM
Subject: Re: Office of Intergovernmental Relations Quarterly Outreach Meeting - E.O. 13777

Definitely second that on
Benita!

Sent from my iPhone

On Apr 13, 2017, at 11:12 AM, Hanson, Andrew <Hanson.Andrew@epa.gov> wrote:

Hi Christine -

That'd be great if she's willing. I know that Layne B. (like us) holds her in very high regard and would warmly welcome her at this event.

From: Ruf, Christine
Sent: Thursday, April 13, 2017 11:00 AM
To: Hanson, Andrew <Hanson.Andrew@epa.gov>
Subject: RE: Office of Intergovernmental Relations Quarterly Outreach Meeting - E.O. 13777

Hi Andrew, if you want our Deputy AA (Benita Best-Wong) please let us know. Thanks. Christine

Christine Ruf

Associate Director, Water Policy Staff

Office of Water US EPA 20460

202.566.1220

http://water.epa.gov
´¯`·.¸¸.·´¯`·.´¯`·.¸¸.·´¯`·.¸ ><((((º>

From: Hanson, Andrew
Sent: Thursday, April 13, 2017 10:44 AM
To: Smith, Peterj <Smith.Peterj@epa.gov>; Rush, Alan <Rush.Alan@epa.gov>; Morgan, Ruthw <morgan.ruthw@epa.gov>; Ruf, Christine <Ruf.Christine@epa.gov>; Evalenko, Sandy <Evalenko.Sandy@epa.gov>; Cogliano, Gerain <Cogliano.Gerain@epa.gov>; Mattick, Richard <Mattick.Richard@epa.gov>
Cc: Hannon, Arnita <Hannon.Arnita@epa.gov>
Subject: RE: Office of Intergovernmental Relations Quarterly Outreach Meeting - E.O. 13777

Hi Peter –

I'd assumed it might be you and perhaps Angela; someone with a broad, "generalist" perspective on your office's actions. (OW is sending Sandy and/or Christine)

Just let us know who should receive the invite….I'm sure we'd be able to accommodate two from each AAship if necessary.

From: Smith, Peterj
Sent: Thursday, April 13, 2017 10:19 AM
To: Hanson, Andrew <Hanson.Andrew@epa.gov>; Rush, Alan <Rush.Alan@epa.gov>; Morgan, Ruthw <morgan.ruthw@epa.gov>; Ruf, Christine <Ruf.Christine@epa.gov>; Evalenko, Sandy <Evalenko.Sandy@epa.gov>; Cogliano, Gerain <Cogliano.Gerain@epa.gov>
Cc: Hannon, Arnita <Hannon.Arnita@epa.gov>
Subject: RE: Office of Intergovernmental Relations Quarterly Outreach Meeting - E.O. 13777

I mentioned this to my acting AA and DAA this morning and hope to have something for

you shortly. In case I'm asked, I presume that OIR isn't limiting to one rep per AAship (which might afford us a little flexibility if needed) but let me know if that's incorrect.

Thanks!

Peter J. Smith | US EPA | Office of Chemical Safety and Pollution Prevention | Regulatory Coordination Staff

1200 Pennsylvania Avenue NW | Washington, DC 20460 | phone 202/564-0262 | email smith.peterj@epa.gov

****

NOTICE: *If this electronic communication explains, justifies, or documents an official action or decision, it may be subject*

to federal records requirements. Federal employees should evaluate the contents of this message before deleting it.

****

From: Hanson, Andrew
Sent: Wednesday, April 12, 2017 1:20 PM
To: Rush, Alan <Rush.Alan@epa.gov>; Morgan, Ruthw <morgan.ruthw@epa.gov>; Smith, Peterj <Smith.Peterj@epa.gov>; Ruf, Christine <Ruf.Christine@epa.gov>; Evalenko, Sandy <Evalenko.Sandy@epa.gov>; Cogliano, Gerain <Cogliano.Gerain@epa.gov>
Cc: Hannon, Arnita <Hannon.Arnita@epa.gov>; Hanson, Andrew <Hanson.Andrew@epa.gov>
Subject: Office of Intergovernmental Relations Quarterly Outreach Meeting - E.O. 13777

Hi Guys –

Per the brief description I provided at this morning's RSC meeting, OIR's **Quarterly Intergovernmental Association Outreach Meetiing (QOM)** will take place on **Wednesday, April 26, at 2:00 p.m. in Room 3530 WJ Clinton North.** This will be OIR's outreach forum to discuss **E.O. 13777** and agency plans relative to it.

We would like to have a representative from each of your offices attend the meeting, if only to listen to any program-specific issues/concerns raised by the attendees. With that in mind, if each of you could let me know who we should invite, it would be greatly appreciated.

Thanks….and call if you have questions.

Ex. 5 - Deliberative Process

From: Muellerleile, Caryn
Sent: Wednesday, April 12, 2017 11:30 AM
Subject: web links to items described in today's meeting

Press release: https://www.epa.gov/newsreleases/regulatory-reform-underway-epa

Reg Reform central web site: https://www.epa.gov/laws-regulations/regulatory-reform

Reg Reform central docket: https://www.regulations.gov/docket?D=EPA-HQ-OA-2017-0190

-----Original Appointment-----
From: Curry, Bridgid
Sent: Tuesday, April 11, 2017 4:41 PM
To: RSC Core; RSC Regions Core; Germann, Sandy; Green, Noelle; Siciliano, CarolAnn; Dalton, Deborah; Ross, Margaret
Cc: Martin, Tina; Fegley, Robert; Simons, Andrew; Foos, Brenda; Kerwin, Courtney; Ng, Allison; Hanson, Andrew; Morris, Joseph; Evalenko, Sandy; Schillo, Bruce; Rogers, JoanB; Pritchard, Eileen; Tyler, Kendra; Miller, Gregory; Wiggins, Lanelle; Williams, Pat; Johnston, Khanna; Morgan, Ruthw; O'Brien, Patricia; Owens, Nicole; Muellerleile, Caryn; Miles-McLean, Stuart; Eagles, Tom; Folkemer, Nathaniel; Cogliano, Gerain; Auther, Larry; Jutras, Nathaniel; Smith, Peterj; Rush, Alan; Dieu, Martin; Moore, Sonya; Dzubow, Rebecca; Mroz, Jessica; Farrar, Wanda; Boyle, Kathryn; Ruf, Christine; Flaharty, Stephanie; Jencius, Morgan
Subject: RSC Meeting

When: Wednesday, April 12, 2017 10:00 AM-11:30 AM (UTC-05:00) Eastern Time (US & Canada).
Where: HQ-Room-WJCN-2530-50pp

Meeting Logistics

Room #: WJC North 2530

Dial-in: Non-responsive Conference Code/Ex.6

Access code for both: Non-responsive Conference Code/Ex.6

Webinar: Non-responsive Internal URL/Ex. 6

To: Hannon, Arnita[Hannon.Arnita@epa.gov]; Morey, Debra[Morey.Debi@epa.gov]; Bangerter, Layne[bangerter.layne@epa.gov]; Beckmann, Ronna Erin[beckmann.ronna@epa.gov]; Deamer, Eileen[deamer.eileen@epa.gov]; Fortin, Denise[Fortin.Denise@epa.gov]; Paula Lattergrass[plattergrass@kenosha.org]
Cc: Bowles, Jack[Bowles.Jack@epa.gov]
From: Dufficy, Joseph
Sent: Mon 4/24/2017 2:55:43 PM
Subject: RE: Meeting: Mayor John Antaramian (Kenosha, WI) - Re: Updates on Brownfields Successes

Can do.

Thanks

Joe Dufficy, Chief

Land Revitalization Branch

Superfund Division, EPA- Region 5

312 886 1960--land

Personal Phone/Ex. 6

-----Original Appointment-----
From: Fortin, Denise **On Behalf Of** Hannon, Arnita
Sent: Monday, April 24, 2017 9:52 AM
To: Dufficy, Joseph; Morey, Debra; Bangerter, Layne; Beckmann, Ronna Erin; Deamer, Eileen; Fortin, Denise; Paula Lattergrass
Cc: Bowles, Jack
Subject: FW: Meeting: Mayor John Antaramian (Kenosha, WI) - Re: Updates on Brownfields Successes
When: Wednesday, April 26, 2017 4:00 PM-4:30 PM (UTC-05:00) Eastern Time (US & Canada).
Where: HQ-Room-WJCN-2530-50pp

Joe – will you or someone from your group please join me on this call?

-----Original Appointment-----
From: Hannon, Arnita
Sent: Friday, April 21, 2017 4:12 PM
To: Hannon, Arnita; Morey, Debra; Bangerter, Layne; Beckmann, Ronna Erin; Deamer, Eileen; Fortin, Denise; Paula Lattergrass
Cc: Bowles, Jack
Subject: Meeting: Mayor John Antaramian (Kenosha, WI) - Re: Updates on Brownfields Successes
When: Wednesday, April 26, 2017 4:00 PM-4:30 PM (UTC-05:00) Eastern Time (US & Canada).
Where: HQ-Room-WJCN-2530-50pp

Non-responsive Conference Code/Ex.6

Meeting: Mayor John Antaramian (Kenosha, WI)

Re: Brownfields Program Successes

Note: Mayor Antaramian requested a meeting for Wednesday, April 26th with Administrator Pruitt to provide updates on his city's success with the Brownfields Program. The Administrator is not available next week. The mayor is delighted, however, to meet with OBLR and Intergovernmental leadership to provide these updates. The mayor's staff sent ahead the attachments that provide background on the Brownfields Program and its impact in his state and beyond.

Mayor Antaramian continues to be a passionate advocate for the Brownfields Program, and is an active member of the US Conference of Mayors. The mayor will in Washington to attend the American Council of Engineering Companies' (ACEC) Engineering Excellence Award ceremonies. Mayor Antaramian will emphasize the Neighborhood Revitalization, Community, Environmental, and Health Benefits, and the significant impact on jobs creation underpinning the Brownfields Program. According to the University of Wisconsin's Fiscal and Economic Research Center, the state's Brownfield Projects have helped leverage 29,833 direct new/retained permanent jobs. One job is created for every $3,000 in state brownfield funding. The program reaches both rural and urban communities, the mayor will also stress. Mayor Antaramian last met with EPA in August 2016 to discuss concerns with protecting the lake surrounding the Kennedy Park Landfill from contamination, as well as, with lead pipe issues in older, poorer areas of his city.

To: Hannon, Arnita[Hannon.Arnita@epa.gov]
Cc: Bangerter, Layne[bangerter.layne@epa.gov]
From: Hanson, Andrew
Sent: Tue 4/25/2017 5:20:33 PM
Subject: FW: [epa-ej] Public Participation in EPA's National Regulatory Reform

Hi Arni –

See below. Wasn't sure how you'd want to handle, as this meeting is geared toward association reps rather than State/local principals. It looks like she has the web page and docket info, so it might make sense to steer her toward NLC or the USCM, if only because we'll quickly outstrip our phone capacity if we encouraged inviduals to participate.

From: Bangerter, Layne
Sent: Tuesday, April 25, 2017 1:14 PM
To: Hanson, Andrew <Hanson.Andrew@epa.gov>
Subject: Fwd: [epa-ej] Public Participation in EPA's National Regulatory Reform

Please respond to her.

Sent from my iPhone

Begin forwarded message:

From: "Kagan, Rebecca" <rkagan@cityhall.nyc.gov>
Date: April 25, 2017 at 9:55:51 AM MDT
To: "Bangerter.layne@epa.gov" <Bangerter.layne@epa.gov>
Cc: "arnita.hannon@epa.gov" <arnita.hannon@epa.gov>
Subject: FW: [epa-ej] Public Participation in EPA's National Regulatory Reform

Hi Layne,

How do I participate in the meeting tomorrow on EPA regulatory reform?

Thank you,

Rebecca

Rebecca Kagan Sternhell

Deputy Director and General Counsel

New York City Mayor's Office of Federal Affairs

601 New Jersey Ave NW, Suite 410 | Washington DC 20001

Desk: 202.624.5906

Personal Phone/Ex. 6

From: Environmental Justice EPA [mailto:Environmental-justice@epa.gov]
Sent: Monday, April 24, 2017 2:35 PM
To: Environmental Justice information <epa-ej@lists.epa.gov>
Subject: [epa-ej] Public Participation in EPA's National Regulatory Reform

Public Participation in EPA's National Regulatory Reform

On March 24, 2017, EPA Administrator Pruitt issued an agency-wide memorandum on implementation of Executive Order 13777, which announced members of the required Regulatory Reform Task Force, and directed EPA program offices to **seek public input on existing regulations and report findings to the Task Force by May 15.**

Comment period ends May 15, 2017

How to Comment: You may submit comments in writing, using Email, Docket or mail. Submit comments to:

1. Email: Laws-Regs@epa.gov

2. Docket: https://www.regulations.gov/docket?D=EPA-HQ-OA-2017-0190

3. Mail: Office of Policy Regulatory Reform, Mail Code 1803A, 1200 Pennsylvania Ave NW, Washington, DC 20460

EPA Offices are conducting outreach described below (updates to the list may be found at https://www.epa.gov/laws-regulations/regulatory-reform#Public)

1. April 24: The Office of International and Tribal Affairs will host an outreach call with tribal representatives on April 24, 2017 from 2:00 p.m. - 3:30 p.m. EDT.

2. April 24: The Office of Air and Radiation plans a public meeting via teleconference on April 24, 2017 at 11:00 a.m. EDT.

3. April 25: The Office of Small and Disadvantaged Business Utilization plans a public meeting on April 25, 2017 from 10:00 a.m. – 1:00 p.m. EDT.

4. April 26: The Office of Water is planning to meet with water associations, including ECOS, ACWA, ASDWA, and GWPC on April 26, 2017 from 1:00 p.m. - 3:00 p.m., with regulatory reform discussion between 1:00 p.m.-2:00 p.m.

5. April 26: The Office of Congressional and Intergovernmental Relations will host a meeting with intergovernmental representatives on April 26, 2017 at 2:00 p.m.

6. May 1: The Office of Chemical Safety and Pollution Prevention (OCSPP) will host a public meeting on May 1, 2017 from 9:00 a.m. - 12 noon p.m. EDT on TSCA Subchapters I, II and VI rules, as well as EPCRA Subchapter II § 11023 rules.

7. May 1: OCSPP will host a public meeting on May 1, 2017 from 1:00 p.m. - 2:30 p.m. EDT on TSCA Subchapter IV (Lead Exposure Reduction) rules.

8. May 2: The Office of Water is planning a virtual listening session for the public on May 2, 2017 from 11:00 a.m. – 2:00 p.m. EDT

9. May 4: The Office of Chemical Safety and Pollution Prevention will meet with the Pesticide Program Dialogue Committee on May 4, 2017 from 9:00 a.m. - 12:00 p.m. EDT.

10. May 9: The Office of Land and Emergency Management, will host a public meeting to obtain public feedback on May 9, 2017, from 9:00 a.m. to 5:00 p.m. EDT in Arlington, VA.

For more information about the public participation in regulatory reform, please visit https://www.epa.gov/laws-regulations/regulatory-reform#Public

000970

If you are not already a member, the Office of Environmental Justice would like to invite you to join the EJ ListServ. The purpose of this information tool is to notify individuals about activities at EPA in the field of environmental justice. By subscribing to this list you will receive information on EPAs activities, programs, projects grants and about environmental justice activities at other agencies. Noteworthy news items, National meeting announcements, meeting summaries of NEJAC meetings, and new publication notices will also be distributed. Postings can only be made by the Office of Environmental Justice. To request an item to be posted, send your request to environmental-justice@epa.gov and indicate in the subject "Post to EPA-EJ ListServ"

You are currently subscribed to $subst(List.Name) as: $subst(Recip.EmailAddr)
To unsubscribe, send a blank email to leave-epa-ej@lists.epa.gov
For problems with this list, contact $subst(List.Name)-Owner@lists.epa.gov

To: Bangerter, Layne[bangerter.layne@epa.gov]
From: Hannon, Arnita
Sent: Wed 4/12/2017 11:06:23 PM
Subject: FW: City of Owensboro, KY - Request from WH IG for EPA Presenter

Layne – Josh is Chief of Staff in OAR and will be really helpful in finding our presenter for Billy's meeting.

Personal Matters/Ex. 6

Arnita

M. Arnita Hannon

Intergovernmental Liaison

Office of Congressional and Intergovernmental Relations

US EPA

1200 Pennsylvania Avenue, NW

Washington, D.C. 20460

202.564.3704 (O)

Personal Phone/Ex. 6

202.501.1545 (Fax)

hannon.arnita@epa.gov

From: Hannon, Arnita
Sent: Wednesday, April 12, 2017 6:28 PM

To: Lewis, Josh <Lewis.Josh@epa.gov>
Cc: Bangerter, Layne <bangerter.layne@epa.gov>; Matthews, Demond <matthews.demond@epa.gov>; Bowles, Jack <Bowles.Jack@epa.gov>
Subject: City of Owensboro, KY - Request from WH IG for EPA Presenter

Hi Josh!

We received a note from the Director of WH Intergovernmental Affairs today (Billy Kirkland) inviting EPA to provide a **presenter on April 27th** when WHIG hosts Owensboro, KY Mayor Tom Watson and a number of council members at the EEOB. I've asked for the timeframe, slot, length of presentation, and more info on format, etc. Will update you on Billy's response to my questions. Meanwhile, might you look this over, consult with OAR leadership and any others appropriate, and advise about any EPA participation that might be possible? Thank you so much! I am out for a week starting tomorrow but if you could "Reply to all" with any feedback and guidance, I'd appreciate.

EPA Presenter's Topic: Discuss the "Roll Back of the Previous Administration's Over-Regulation of the Coal Industry"

Really appreciate as always Josh!

Arnita

M. Arnita Hannon

Intergovernmental Liaison

Office of Congressional and Intergovernmental Relations

US EPA

1200 Pennsylvania Avenue, NW

Washington, D.C. 20460

202.564.3704 (O)

Personal Phone/Ex. 6

202.501.1545 (Fax)

hannon.arnita@epa.gov

To: Bangerter, Layne[bangerter.layne@epa.gov]; Bowles, Jack[Bowles.Jack@epa.gov]
From: Kaiser, Sven-Erik
Sent: Tue 4/11/2017 2:49:45 PM
Subject: Union Major General Lew Wallace - Monocacy National Battlefield (U.S. National Park Service)

This is the nearby battlefield I mentioned yesterday

https://www.nps.gov/mono/learn/historyculture/lewwallace.htm

To: Bangerter, Layne[bangerter.layne@epa.gov]
From: Bowles, Jack
Sent: Wed 4/26/2017 1:20:36 PM
Subject: Hi Layne, you are back today, right?

Sent from my iPhone

To: Bangerter, Layne[bangerter.layne@epa.gov]
From: Bowles, Jack
Sent: Mon 4/10/2017 12:30:24 PM
Subject: Re: ECOS Letter to Administrator Pruitt

Two protesters interrupted the Administrator's speech by standing in the aisles and shouting questions. He did not let them him interrupt him and after a number of seconds, each was escorted out. Initial research indicates they may have been from Greenpeace.

I will Andrea forward what additional info and reports she has found.

Best,
Jack

Sent from my iPhone

On Apr 8, 2017, at 6:46 PM, Bangerter, Layne <bangerter.layne@epa.gov> wrote:

> Please tell me what happened?
>
> Sent from my iPhone
>
> Begin forwarded message:
>
> > **From:** Alexandra Dapolito Dunn <adunn@ecos.org>
> > **Date:** April 7, 2017 at 4:23:33 PM EDT
> > **To:** "Bangerter, Layne" <bangerter.layne@epa.gov>, "Barbery, Andrea" <Barbery.Andrea@epa.gov>, "Richardson, RobinH" <richardson.robinh@epa.gov>, "Wagner, Kenneth" <wagner.kenneth@epa.gov>, "Rudolph, Martha" <martha.rudolph@state.co.us>, "Bennett, Tate" <Bennett.Tate@epa.gov>, "Keogh, Becky" <Keogh@adeq.state.ar.us>, "Stine, John (MPCA)" <john.stine@state.mn.us>, Todd Parfitt <todd.parfitt@wyo.gov>
> > **Subject: ECOS Letter to Administrator Pruitt**
> >
> > OCIR Leaders:
> >
> > On behalf of ECOS, many thanks for your participation in and support of a very productive ECOS Spring Meeting in Washington, DC.
> >
> > We sincerely regret the incident that occurred this morning during Administrator Pruitt's Keynote Address. Please share with him the attached ECOS letter of thanks and apology.
> >
> > We look forward to furthering the state-federal partnership.

Kind regards,

Alexandra Dapolito Dunn, Esq.

Executive Director & General Counsel

Environmental Council of the States

50 F Street, NW, Suite 350

Washington, DC 20001

202-266-4929 (T); **Personal Phone/Ex. 6** *202-266-4937 (F)*

<Scanned from a Xerox Multifunction Device.pdf>

To: Hupp, Sydney[hupp.sydney@epa.gov]; scheduling[scheduling@epa.gov]
Cc: Cheatham-Strickland, Latonia[Cheatham-Strickland.Latonia@epa.gov]; Bangerter, Layne[bangerter.layne@epa.gov]; Bowles, Jack[Bowles.Jack@epa.gov]; Matthews, Demond[matthews.demond@epa.gov]
From: Hannon, Arnita
Sent: Mon 4/10/2017 7:16:18 PM
Subject: RE: AAMA Speaker Request Form: Annual Conference/April 27, 2017
EPA Conference Sponsors List.docx

Sydney-

In the Form, the "Conference Sponsors" list is referenced, but was not attached when I sent the form. Sorry about that and here it is. Awaiting response now on doing 3 – 3:30 pm for the session versus 2:45 to 3:30 so will keep you posted.

Thanks!

Arnita

M. Arnita Hannon

Intergovernmental Liaison

Office of Congressional and Intergovernmental Relations

US EPA

1200 Pennsylvania Avenue, NW

Washington, D.C. 20460

202.564.3704 (O)

Personal Phone/Ex. 6

202.501.1545 (Fax)

hannon.arnita@epa.gov

From: Hupp, Sydney
Sent: Monday, April 10, 2017 1:47 PM
To: Hannon, Arnita <Hannon.Arnita@epa.gov>; scheduling <scheduling@epa.gov>
Cc: Cheatham-Strickland, Latonia <Cheatham-Strickland.Latonia@epa.gov>; Bangerter, Layne <bangerter.layne@epa.gov>; Bowles, Jack <Bowles.Jack@epa.gov>; Matthews, Demond <matthews.demond@epa.gov>
Subject: RE: AAMA Speaker Request Form: Annual Conference/April 27, 2017

Thank you!

Is that time frame flexible at all? He might not be able to make it there by 2:45 but likely could by 3:00.

Thanks!

Sydney Hupp

Office of the Administrator- Scheduling

Personal Phone/Ex. 6

From: Hannon, Arnita
Sent: Friday, April 7, 2017 7:29 PM
To: scheduling <scheduling@epa.gov>
Cc: Hupp, Sydney <hupp.sydney@epa.gov>; Cheatham-Strickland, Latonia <Cheatham-Strickland.Latonia@epa.gov>; Bangerter, Layne <bangerter.layne@epa.gov>; Bowles, Jack <Bowles.Jack@epa.gov>; Matthews, Demond <matthews.demond@epa.gov>; Hannon, Arnita <Hannon.Arnita@epa.gov>
Subject: AAMA Speaker Request Form: Annual Conference/April 27, 2017

-Request for Administrator to Address Association of African American Mayors on Thursday, April 27 in a "Federal Updates" session where he would be the sole presenter. 10-15 Minutes:

EPA's Priorities; Q&A

2:45 – 3:30 pm

M. Arnita Hannon

Intergovernmental Liaison

Office of Congressional and Intergovernmental Relations

US EPA

1200 Pennsylvania Avenue, NW

Washington, D.C. 20460

202.564.3704 (O)

202.302.9109 (M)

Ex. 5 - Deliberative Process

202.501.1545 (Fax)

hannon.arnita@epa.gov

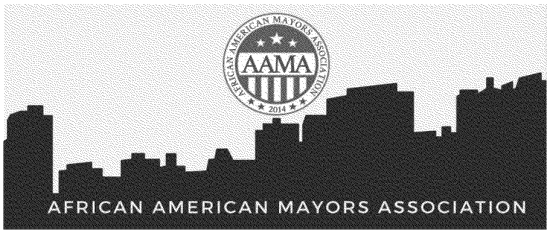

AAMA 2017 Annual Conference Sponsors

Company	Level
Uber	Diamond
Coca Cola	Diamond
Verizon	Platinum
Edison Electric Institute	Platinum
Waste Management	Gold
Charter Communications	Gold
American Federation for Children	Gold
Empower Consumers	Gold

About AAMA

The African American Mayors Association (AAMA) is the only organization exclusively representing African-American mayors in the United States. AAMA exists to empower local leaders for the benefit of their citizens. The role of the African American Mayors Association includes taking positions on public policies that impact the vitality and sustainability of cities; providing mayors with leadership and management tools; and creating a forum for member mayors to share best practices related to municipal management.

African American Mayors Association
1100 17th St. NW, Suite 1000
Washington, D.C. 20036
(202) 670-2018
www.OurMayors.org

Stephanie Mash Sykes, Esq.
Executive Director and General Counsel
Stephanie@ourmayors.org
202.670.2018

To: Hannon, Arnita[Hannon.Arnita@epa.gov]
Cc: Cheatham-Strickland, Latonia[Cheatham-Strickland.Latonia@epa.gov]; Matthews, Demond[matthews.demond@epa.gov]; Bangerter, Layne[bangerter.layne@epa.gov]; Bowles, Jack[Bowles.Jack@epa.gov]; Dickerson, Aaron[dickerson.aaron@epa.gov]
From: Hupp, Sydney
Sent: Thur 4/20/2017 1:02:35 PM
Subject: RE: Meeting Request: Mayor Antaramian (For April 26, 2017 - Re: Brownfields Success Stories

Hi Arnita,

Do you think they might be able to meet the week after?

Thank you!

Sydney Hupp

Office of the Administrator- Scheduling

Ex. 5 - Deliberative Process

From: Hannon, Arnita
Sent: Tuesday, April 4, 2017 7:24 PM
To: scheduling <scheduling@epa.gov>
Cc: Cheatham-Strickland, Latonia <Cheatham-Strickland.Latonia@epa.gov>; Hupp, Sydney <hupp.sydney@epa.gov>; Matthews, Demond <matthews.demond@epa.gov>; Bangerter, Layne <bangerter.layne@epa.gov>; Bowles, Jack <Bowles.Jack@epa.gov>; Hannon, Arnita <Hannon.Arnita@epa.gov>
Subject: Meeting Request: Mayor Antaramian (For April 26, 2017 - Re: Brownfields Success Stories

-Per request of Mayor John Antaramian (Kenosha, WI)

-Meeting Date: 4/26/17

-At Administrator's Convenience

M. Arnita Hannon

Intergovernmental Liaison

Office of Congressional and Intergovernmental Relations

US EPA

1200 Pennsylvania Avenue, NW

Washington, D.C. 20460

202.564.3704 (O)

Personal Phone/Ex. 6

202.501.1545 (Fax)

hannon.arnita@epa.gov

To: Bangerter, Layne[bangerter.layne@epa.gov]; brian.maves@mail.house.gov[brian.maves@mail.house.gov]
From: Kaiser, Sven-Erik
Sent: Fri 4/14/2017 4:43:26 PM
Subject: Cong. Blackburn Letter on Methylene Chloride
EPA Methylene Chloride letter.pdf
ATT00001.htm

Brian,
Thanks for the inquiry on methylene chloride. We have the letter and are preparing a response. Also, we have similar inquiries from other members and I am setting up a briefing call for next week. I can include you on that if helpful. Please let me know if any additional questions.
Thanks,
Sven

Sven-Erik Kaiser

U.S. EPA

Office of Congressional and Intergovernmental Relations

1200 Pennsylvania Ave., NW (1305A)

Washington, DC 20460

202-566-2753

From: "Maves, Brian" <Brian.Maves@mail.house.gov>

Date: April 14, 2017 at 10:47:57 AM EDT
To: "Bangerter.layne@epa.gov" <Bangerter.layne@epa.gov>
Subject: Methylene Chloride Letter

Hi Layne,

I have attached a letter led by Congressman Blackburn about her concerns with EPA's proposed rule limiting the use of Methylene Chloride. If you all decide you want to evaluate the risk of Methylene Chloride, we would prefer EPA to examine the issue under the processes setup by Section 6 in TSCA.

Additionally, I believe industry groups have reached out to you all about extending the comment deadline past April 19th. Considering the complicated and technical nature of this proceeding, that might help EPA gather all the information it needs to make a thorough decision.

Thanks for the consideration. I'm sorry to bother you right before Easter weekend.

Take care,

Brian Maves

Legislative Assistant

U.S. Rep. Marsha Blackburn (TN-7)

2266 Rayburn House Office Building

Washington, D.C. 20515

202-225-2811 office

Congress of the United States
Washington, DC 20515

April 10, 2017

Administrator Scott Pruitt
Environmental Protection Agency
Office of the Administrator 1101A
1200 Pennsylvania Avenue, N.W.
Washington, DC 20460

Dear Administrator Pruitt:

We write to express our concerns regarding the Environmental Protection Agency's (EPA) notice of proposed rulemaking (NPRM) to prohibit the use of methylene chloride (MeCl2) in paint and coating removal products under section 6 of the Toxic Substances Control Act (TSCA). This controversial proposal raises a number of troubling issues, but we are primarily concerned that if EPA finalizes the proposal as originally published, the agency would ultimately force consumers to choose between alternative products that are either less safe, or less effective and cost more. Moreover, the proposal could force manufacturers that rely on MeCl2 to reduce high-wage jobs in our communities. For these reasons and others, we request that EPA withdraw the NPRM and, alternatively, evaluate potential risks associated with use of MeCl2 under the same procedures that EPA must utilize for the "Top Ten" chemicals under the Frank R. Lautenberg Chemical Safety for the 21st Century Act.

These requests make sense in light of small business comments in the pre-rule record, where commenters argued that the NPRM is both substantively and procedurally flawed. Commenters argued that the proposal would force consumers to rely on less effective products - which would increase consumer exposure to chemically formulated alternative products for longer periods of time, and increase risks associated with additional exposure - or use effective but risky alternative formulations that could lead to dangerous, acute hazards. They also argued that EPA failed to accurately consider the costs that the NPRM would impose on manufacturers and consumers, even though the record suggests that most alternative paint or coating removal products that do not use MeCl2 are significantly more expense and do not work as effectively - which means that consumers would need to buy more product, and manufacturers would need to bare the economic risk if consumers ultimately reject products that fail to get the job done.

Commenters also argued that the risk assessment supporting EPA's proposal appears to suffer from a number of procedural irregularities that would not meet the new statutory requirements for scientific research under the recent Lautenberg amendments; and that a new Section 6 rule would be redundant - since EPA already regulates MeCl2 air emissions under the Clean Air Act and OSHA regulates occupational exposure to MeCl2 emissions through a robust Permissible Exposure Limit. These existing regulations, and industry's own efforts to strengthen consumer labels with clear pictograms and plain-language warnings against off-label use create a reasonable, effective regulatory structure that protects public safety and health.

PRINTED ON RECYCLED PAPER

In our view, if EPA believes that further protections may be necessary, the appropriate step would be to evaluate risk for MeCl2 use associated with paint and coating removal products using the same, robust standards the agency will use for the forthcoming "Top Ten" list of chemicals, which already includes MeCl2 use for a different application. Doing so will permit EPA to evaluate risk using procedures that will satisfy Congress's mandate that the agency only rely on the best available science for chemical regulation under Section 6 of TSCA.

We appreciate your consideration of our concerns, look forward to your prompt response, and invite you to contact our offices if you have any questions.

Sincerely,

Marsha Blackburn
Member of Congress

Tim Walberg
Member of Congress

David Kustoff
Member of Congress

Richard Hudson
Member of Congress

Robert Pittenger
Member of Congress

To: Hisel-Mccoy, Sara[Hisel-McCoy.Sara@epa.gov]
Cc: Christine Arbogast[Personal Email/Ex. 6 Chamberlain, Nick[Chamberlain.Nick@epa.gov]; Frace, Sheila[Frace.Sheila@epa.gov]; Ames, George[Ames.George@epa.gov]; Tucker, Kelly[Tucker.Kelly@epa.gov]; Mylin, Mark[Mylin.Mark@epa.gov]; Bangerter, Layne[bangerter.layne@epa.gov]; Wardell, Christopher[Wardell.Christopher@epa.gov]; Ostendorf, Jody[ostendorf.jody@epa.gov]; Bowles, Jack[Bowles.Jack@epa.gov]; Davis, Matthew[Davis.Matthew@epa.gov]; Bennett, Tate[Bennett.Tate@epa.gov]; Southerland, Elizabeth[Southerland.Elizabeth@epa.gov]
From: Hannon, Arnita
Sent: Fri 4/28/2017 2:20:16 PM
Subject: Re: Meeting with City of Pueblo, CO; Re: Selenium and Sulfate Standards

Thank you Sara!
The meeting is staff level and not with the Administrator. You are on the invite where the meeting details are and we will hold it on May 16.

Thank you!

Sent from my iPhone

On Apr 28, 2017, at 10:01 AM, Hisel-Mccoy, Sara <Hisel-McCoy.Sara@epa.gov> wrote:

Arnita,

Thanks for forwarding. When is the meeting? Will it be with the Administrator or has he delegated it? And if so, to whom?

Thanks much,

Sara

From: Hannon, Arnita
Sent: Friday, April 28, 2017 9:48 AM
To: Christine Arbogast < Personal Email/Ex. 6
Cc: Chamberlain, Nick <Chamberlain.Nick@epa.gov>; Frace, Sheila <Frace.Sheila@epa.gov>; Ames, George <Ames.George@epa.gov>; Tucker, Kelly <Tucker.Kelly@epa.gov>; Mylin, Mark <Mylin.Mark@epa.gov>; Hisel-Mccoy, Sara <Hisel-McCoy.Sara@epa.gov>; Bangerter, Layne <bangerter.layne@epa.gov>; Wardell, Christopher <Wardell.Christopher@epa.gov>; Ostendorf, Jody <ostendorf.jody@epa.gov>; Bowles, Jack <Bowles.Jack@epa.gov>; Davis, Matthew <Davis.Matthew@epa.gov>;

Bennett, Tate <Bennett.Tate@epa.gov>
Subject: Re: Meeting with City of Pueblo, CO; Re: Selenium and Sulfate Standards

Thanks and see you soon!

Sent from my iPhone

On Apr 27, 2017, at 9:09 PM, Christine Arbogast <rkogovsek@aol.com> wrote:

We will all be there from the city.

Christine Arbogast

Kogovsek & Associates

720-373-3655

On Apr 27, 2017, at 12:24 PM, Hannon, Arnita <Hannon.Arnita@epa.gov> wrote:

866.299.3188/Code: 2025643704

Meeting: City of Pueblo, CO: Council President Steve Nawrocki; Council Members Chris Nicoll; Ray Aguliera; Lori Winner; Ed Brown; City Manager Sam Azad; Nancy Keller, Director of Water and Wastewater
(accompanying: Christine Arbogast, Kogovsek & Associates, Inc.-copied above)

Re: Selenium and Sulfate Standards: Difficulty in Meeting

Note: Meeting is per request of Senator Cory Gardner (R-CO)

<mime-attachment.ics>

<Selenium Variance EPA Scott Pruitt.docx>

To: Dierker, Carl[Dierker.Carl@epa.gov]; Bangerter, Layne[bangerter.layne@epa.gov]; Nagle, Deborah[Nagle.Deborah@epa.gov]; Schroer, Lee[schroer.lee@epa.gov]; Moraff, Kenneth[Moraff.Ken@epa.gov]
Cc: Bukhari, Samir[Bukhari.Samir@epa.gov]
From: Hannon, Arnita
Sent: Wed 4/12/2017 7:12:02 PM
Subject: RE: ALERT! Meeting with Deputy Chief of Staff Byron Brown TODAY: 4 - 4:15 pm

PS – oops – Will now be tomorrow from 11:00 am – 11:30 am since Byron is now swamped for the remainder of today. Thanks everyone for your patience and flexibility! You will all see the invite in your calendars so please "Accept."

A

M. Arnita Hannon

Intergovernmental Liaison

Office of Congressional and Intergovernmental Relations

US EPA

1200 Pennsylvania Avenue, NW

Washington, D.C. 20460

202.564.3704 (O)

Personal Phone/Ex. 6

202.501.1545 (Fax)

hannon.arnita@epa.gov

From: Dierker, Carl
Sent: Wednesday, April 12, 2017 3:10 PM
To: Hannon, Arnita <Hannon.Arnita@epa.gov>; Bangerter, Layne <bangerter.layne@epa.gov>; Nagle, Deborah <Nagle.Deborah@epa.gov>; Schroer, Lee <schroer.lee@epa.gov>; Moraff, Kenneth <Moraff.Ken@epa.gov>

Cc: Bukhari, Samir <Bukhari.Samir@epa.gov>
Subject: RE: ALERT! Meeting with Deputy Chief of Staff Byron Brown TODAY: 4 - 4:15 pm

Hi Arnita – We're hoping Ken Moraff, our Acting DRA, can cover this meeting/call. Can you please add him to the cc: list?

Thanks,

CArl

****

Carl F. Dierker

Regional Counsel

U.S. EPA -- Region 1, New England

5 Post Office Square

Boston, Massachusetts 02109-3912

tel: 617-918-1091

e-mail: dierker.carl@epa.gov

From: Hannon, Arnita
Sent: Wednesday, April 12, 2017 3:07 PM
To: Bangerter, Layne <bangerter.layne@epa.gov>; Nagle, Deborah <Nagle.Deborah@epa.gov>; Schroer, Lee <schroer.lee@epa.gov>
Cc: Dierker, Carl <Dierker.Carl@epa.gov>; Bukhari, Samir <Bukhari.Samir@epa.gov>
Subject: RE: ALERT! Meeting with Deputy Chief of Staff Byron Brown TODAY: 4 - 4:15 pm

Thanks Layne! Actually it is an 11:00 – 11:30 am slot that we landed. Is that ok?

Also, I am sending ahead to Byron's staff the background materials. Did you want him to see also your DRAFT response to Mayor Hoye. I can add that into the package I am sending to him.

Thanks everyone!

M. Arnita Hannon

Intergovernmental Liaison

Office of Congressional and Intergovernmental Relations

US EPA

1200 Pennsylvania Avenue, NW

Washington, D.C. 20460

202.564.3704 (O)

Personal Phone/Ex. 6

202.501.1545 (Fax)

hannon.arnita@epa.gov

From: Bangerter, Layne
Sent: Wednesday, April 12, 2017 3:06 PM
To: Hannon, Arnita <Hannon.Arnita@epa.gov>; Nagle, Deborah <Nagle.Deborah@epa.gov>; Schroer, Lee <schroer.lee@epa.gov>
Cc: Dierker, Carl <Dierker.Carl@epa.gov>; Bukhari, Samir <Bukhari.Samir@epa.gov>
Subject: RE: ALERT! Meeting with Deputy Chief of Staff Byron Brown TODAY: 4 - 4:15 pm

11:30 tomorrow works for me.

From: Hannon, Arnita
Sent: Wednesday, April 12, 2017 3:02 PM
To: Bangerter, Layne <bangerter.layne@epa.gov>; Nagle, Deborah <Nagle.Deborah@epa.gov>; Schroer, Lee <schroer.lee@epa.gov>
Cc: Dierker, Carl <Dierker.Carl@epa.gov>; Bukhari, Samir <Bukhari.Samir@epa.gov>
Subject: RE: ALERT! Meeting with Deputy Chief of Staff Byron Brown TODAY: 4 - 4:15 pm

Oh my goodness! Now Byron is pulled off to catch up on other stuff so can you all see him from 11 am – 11:30 tomorrow? His Assistant is sending us an invite and there will be call-in info on that for Region 1. So sorry that we "almost" had Byron for this afternoon but the call-back cancelled that.

Thank you!

Arnita

M. Arnita Hannon

Intergovernmental Liaison

Office of Congressional and Intergovernmental Relations

US EPA

1200 Pennsylvania Avenue, NW

Washington, D.C. 20460

202.564.3704 (O)

202.302.9109 (M)

Ex. 5 - Deliberative Process

202.501.1545 (Fax)

hannon.arnita@epa.gov

From: Hannon, Arnita
Sent: Wednesday, April 12, 2017 2:58 PM
To: Bangerter, Layne <bangerter.layne@epa.gov>; Nagle, Deborah <Nagle.Deborah@epa.gov>; Schroer, Lee <schroer.lee@epa.gov>
Cc: Dierker, Carl <Dierker.Carl@epa.gov>; Bukhari, Samir <Bukhari.Samir@epa.gov>
Subject: ALERT! Meeting with Deputy Chief of Staff Byron Brown TODAY: 4 - 4:15 pm

Team- Byron just returned from the WH and will be free for us by 4:00 pm. Veronica – his staff – will send an invite in a few moments.

Thanks!

A

M. Arnita Hannon

Intergovernmental Liaison

Office of Congressional and Intergovernmental Relations

US EPA

1200 Pennsylvania Avenue, NW

Washington, D.C. 20460

202.564.3704 (O)

Personal Phone/Ex. 6

202.501.1545 (Fax)

hannon.arnita@epa.gov

To: Skip Brandt[s Personal Email/Ex. 6
From: Skip Brandt
Sent: Thur 5/4/2017 3:54:11 AM
Subject: Interesting

http://www.ridenbaugh.com/index.php/2017/05/03/cowboys-vs-loggers/

Skip Brandt

Personal Phone/Ex. 6

TRUMP
MAKE AMERICA GREAT AGAIN!

To: All HQ Employees[All_HQ_Employees@epa.gov]
From: HQ_Facilities_Updates
Sent: Mon 4/24/2017 2:46:26 PM
Subject: Update -- Partial Ceiling Collapse in RRB Garage - North 14th Street Garage Ramp

The north entrance to the RRB Parking Garage remains closed at this time. GSA's engineers have reported that what failed were anchors holding up the plaster false ceiling of one panel. Engineers have also determined that the South Ramp false ceiling is safe, and GSA will continue to monitor the configuration closely until reaching a permanent solution. There is no false ceiling over the 13 1/2 St / Pennsylvania Avenue vehicle entrance.

The debris from the incident has been removed and the ceiling has been draped with a protective plastic layer. The North Ramp will remain closed until further notice. GSA has an engineering firm assessing the configuration(s) and a recommendation is forthcoming in the next days on whether and how to make modifications for additional safety. GSA apologizes for the disruption to traffic flow and obvious heightened level of concern.

We will continue to monitor this situation closely, and will keep you well informed. Again, please call the HQ Building Services Desk at (202)564-2100 with any questions or concerns.

From: HQ_Facilities_Updates
Sent: Friday, April 21, 2017 9:05 AM
To: All HQ Employees <All_HQ_Employees@epa.gov>
Subject: Partial Ceiling Collapse in RRB Garage - North 14th Street Garage Ramp

GSA has informed the EPA that on Thursday, April 20, 2017, a ceiling panel on the north 14th Street ramp of the Ronald Reagan Building garage fell. The north ramp is currently closed to vehicle and pedestrian traffic (both exiting and entering). All other RRB garage entrances are not impacted at this time. As we obtain additional information from GSA regarding the incident, as well as the reopening of the garage entrance, we will provide you with updates.

In the meantime, if there are any questions, please contact the HQ Building Services Desk at (202)564-2100.

Thank you for your patience and cooperation.

To: Bangerter, Layne[bangerter.layne@epa.gov]
From: EOP/Ex. 6
Sent: Wed 5/17/2017 3:28:19 PM
Subject: eOPF Notification: New Documents Have Been Added to Your Folder

Subject: New Documents Added

This email is to notify you that documents were added to your folder in the electronic Official Personnel File (eOPF) system.

POID : EOP/Ex. 6
Organization Code : EOP/Ex. 6
Activity Code : 0

Agency: [EPA]
eOPF Account #: EOP/Ex. 6 Name: [BANGERTER, LAYNE] POID: EOP/Ex. 6

2 document(s) have been added to your Electronic Official Personnel File(EOPF).

To view your document(s):

1. Log into your agency's eOPF using a government-secured computer.

2. Identify new document(s) by clicking on the "Create Date" column so that new document(s) are listed first.

If you have further questions about the addition of these documents, please contact your HR representative.

Agency: https://eopf.nbc.gov/epa/

271728

To: AO-OCIR Everyone[AOOCIR_Everyone@epa.gov]
From: Scales, Wuanisha
Sent: Tue 4/25/2017 5:12:05 PM
Subject: REMINDER! PP+ entries are due in PP+ (nfm)

To: Bangerter, Layne[bangerter.layne@epa.gov]
From: Hanson, Andrew
Sent: Wed 4/12/2017 10:48:20 PM
Subject: Fwd: Declined: FW: Federalism Briefing: Waters of the U.S. [WARNING: SPF validation failed]

Hi Layne,

Can you remind me who this guy is? (Aasmunstad). I saw his card on your desk when we were talking, and I'm not sure he works for a group that was invited.

Begin forwarded message:

> **From:** "Britt Aasmundstad" <britt@nasda.org>
> **To:** "Hanson, Andrew" <Hanson.Andrew@epa.gov>
> **Subject: Declined: FW: Federalism Briefing: Waters of the U.S. [WARNING: SPF validation failed]**

To: scheduling[scheduling@epa.gov]
Cc: Matthews, Demond[matthews.demond@epa.gov]; Bangerter, Layne[bangerter.layne@epa.gov]; Bowles, Jack[Bowles.Jack@epa.gov]; Cheatham-Strickland, Latonia[Cheatham-Strickland.Latonia@epa.gov]
From: Hannon, Arnita
Sent: Tue 4/11/2017 2:42:12 PM
Subject: AAMA Conference Agenda
2017ConferenceAgenda_Public_April4.pdf

Conference Agenda: AAMA

M. Arnita Hannon

Intergovernmental Liaison

Office of Congressional and Intergovernmental Relations

US EPA

1200 Pennsylvania Avenue, NW

Washington, D.C. 20460

202.564.3704 (O)

Personal Phone/Ex. 6

202.501.1545 (Fax)

hannon.arnita@epa.gov

2017 CONFERENCE AGENDA
April 26-28, 2017
Marriott Marquis Hotel, Washington, D.C.
(901 Massachusetts Ave NW, Washington, DC 20001)

Wednesday, April 26th		
Time	**Session**	**Details / Location**
3pm to 6pm	**Registration**	Marriott Marquis Foyer of University of DC/Catholic University Room (Level M1)
6:00pm – 8:00pm	**Women Mayors Committee Welcome Reception Sponsored by Charter Communications** **Speakers:** ● U.S. Representative Yvette Clarke (NY-9)꿹□η ● Mayor Vivian Covington (University Park, IL), AAMA Women's Committee Chair꿹□η ● Mayor Toni Harp (New Haven, CT), AAMA 1st Vice President꿹□η ● Howie Hodges, Charter Communications꿹□η	Acadiana (901 New York Ave NW, Washington, DC 20001)

Thursday, April 27th		
Time	**Session**	**Details / Location**
8am – 11am	**Private Tour of the National Museum of African American History and Culture**	Mayors and Invited Guests Only
9:00am-12:00pm	**Registration**	Foyer of University of DC/Catholic University Room (Level M1)
12:00pm – 1:30pm	**Welcome Luncheon Sponsored by Edison Electric Institute** ● Stephanie Mash Sykes, AAMA꿹□η ● Mayor Sly James (Kansas City, MO)꿹□η ● Mayor Muriel Bowser (Washington, D.C.)꿹□η ● U.S. Representative Cedric Richmond (LA-2)꿹□η	University of DC/Catholic University Room (Level M1)
1:30 –2:30pm	**Arm Chair Conversations: Selected Topics** ● Doug Michelman, Sprint, Senior VP, Corporate Communications, Topic: 1 Million Project꿹□η ● Mayor Sylvester Turner (Houston, TX), Topic: Pension Reform꿹□η	University of DC/Catholic University Room (Level M1)
2:30 to 2:45	**Break**	
2:45 to 3:30pm	**Federal Policy Discussion**	Capitol/ Congress Room (Level M4)
3:30pm to 6:30pm	**Break**	General Participants not participating in meetings below
3:30pm – 4:30pm	**Board Meeting**	Members of the AAMA Board/ Union Station Room (Level M3)
4:30 – 5:00pm	**Nominating Committee Meeting**	Nominating Committee Members only / Union Station Room (Level M3)
5:00 to 5:30pm	**Annual Meeting and Elections**	AAMA Members Only / Union Station Room (Level M3)
5:30pm – 6:15pm	**Business Council Elections**	Business Council Members Only/ Capitol Congress Room (Level M4)

6:30pm- 7:30pm	**Cocktail Reception: Alumni Mayors Forum Sponsored by American Federation for Children** ● Sean Bradley, American Federation for Children꿲□η	Foyer of University of DC/Catholic University Room (Level M1)
7:30pm – 9:30pm	**Awards Dinner Sponsored by Uber** ● Malcom Glenn, Uber꿲□η ● Mayor Sly James (Kansas City, MO)꿲□η ● Award Recipients: Former Mayor Stephanie Rawlings (Baltimore, MD), Former Mayor Johnny Ford (Tuskegee, AL), Former Mayor Kevin Johnson (Sacramento, CA), Former Mayor, Jacqueline Goodall (Forest Heights, MD), Judge Woods-Skipper (Philadelphia Court of Common Pleas), Pete Meadows (AT&T)꿲□η ● **Entertainment: The Howard University Jazz Ensemble** 꿲□η	All Participants/ University of DC/Catholic University Room (Level M1)
Friday, April 28th		
Time	**Session**	**Details / Location**
8:00am- 9:00am	**Business Council Breakfast Sponsored by Coca-Cola** ● Roger Johnson, Coca-Cola꿲□η ● Business Council Co-Chairs Mayor Steve Benjamin (Columbia, SC) and Pete Meadows, AT&T presiding꿲□η	All Participants / University of DC/Catholic University Room (Level M1)
9:00am – 9:55am	**Plenary Session 1 Sponsored by Enterprise: How local governments can position themselves for infrastructure projects** **Moderator:** Mayor Steve Benjamin (Columbia, SC) **Speakers:** ● Steve Park, Partner, Ballard Spahr꿲□η ● Jeffery Scruggs, Goldman Sachs꿲□η ● Justin Underwood, Municipal Bonds for America꿲□η	All Participants / Capitol/ Congress Room (Level M4)
9:55am – 10:40am	**Plenary Session 2: Gun Violence** ● Dr. Linda DeGutis, Executive Director of Defense Health Horizons, Emory University.꿲□η ● Paul John, Everytown꿲□η ● Anthony Smith, Cities United꿲□η	All Participants/ Capitol/ Congress Room (Level M4)
10:40am- 11:35am	**Plenary Session 3: Creating Smart Cities** Moderator: Julia Johnson, NetCommunications ● Lani Ingram, Verizon꿲□η ● Beth Cooley, Director, State Legislative Affairs, CTIA꿲□η ● Bryan Witkowski, Project Lead Machine Q for Comcast꿲□η ● Spencer Overton, The Joint Center for Political and Economic Studies꿲□η	All Participants / Capitol/ Congress Room (Level M4)
11:35am- 12:30pm	**Plenary Session 4 – Technology, Diversity and Removing Local Barriers to Innovation** Moderator: Mayor Sly James (Kansas City, MO) ● Davyeon Ross, Founder of Shottracker 꿲□η ● Tyrone Poole, Founder of No App Fee 꿲□η ● Natalie Cofield, Founder of Walker's Legacy꿲□η ● Tyler Scriven, Managing Director of Techstars Atlanta꿲□η	All Participants / Capitol/ Congress Room (Level M4)
12:30pm- 2:00pm	**Closing Gavel Luncheon Sponsored by Waste Management and Empower Consumers** ● Mayor Sly James (Kansas City, MO)꿲□η ● Calvin Booker, Waste Management꿲□η ● Daryl Bassett, Empower Consumers꿲□η ● Perry Tarrant, National President, National Organization of Black Law Enforcement Executives (NOBLE)꿲□η ● Incoming AAMA President 꿲□η	All Participants / University of DC/Catholic University Room (Level M1)
	Mayors Depart	

꿲□η

꿿□η
꿿□η
꿿□η
꿿□η
꿿□η
꿿□η
꿿□η
꿿□η
꿿□η
꿿□η
꿿□η
꿿□η
꿿□η
꿿□η
꿿□η
꿿□η
꿿□η
꿿□η
꿿□η
꿿□η
꿿□η
꿿□η
꿿□η
꿿□η
꿿□η
꿿□η
꿿□η
꿿□η
꿿□η
꿿□η
꿿□η
꿿□η
꿿□η

To: Bangerter, Layne[bangerter.layne@epa.gov]
From: Hanson, Andrew
Sent: Wed 4/26/2017 12:52:55 PM
Subject: Re: Annotated Agenda for Tomorrow 4/26 Quarterly Intergovernmental Association Meeting

JB

On Apr 25, 2017, at 11:30 PM, Bangerter, Layne <bangerter.layne@epa.gov> wrote:

Ole what's his face...JV team but whatever.

Sent from my iPhone

On Apr 25, 2017, at 10:28 PM, Hanson, Andrew <Hanson.Andrew@epa.gov> wrote:

Personal Matters/Ex. 6

On Apr 25, 2017, at 9:01 PM, Bangerter, Layne <bangerter.layne@epa.gov> wrote:

Personal Matters/Ex. 6

Sent from my iPhone

Begin forwarded message:

From: "Hannon, Arnita" <Hannon.Arnita@epa.gov>
Date: April 25, 2017 at 7:57:36 PM CDT
To: "Bangerter, Layne" <bangerter.layne@epa.gov>
Subject: Re: Annotated Agenda for Tomorrow 4/26 Quarterly Intergovernmental Association Meeting

Yes seems Troy wanted to do the intros and closing and sort of out of our usual line-up that was reflected in what I sent you the other night. Gosh I am

Personal Matters/Ex. 6

A

Sent from my iPhone

On Apr 25, 2017, at 8:41 PM, Bangerter, Layne <bangerter.layne@epa.gov> wrote:

Looks like I do not have a role. Just attending ?

Sent from my iPhone

On Apr 25, 2017, at 7:29 PM, Hannon, Arnita <Hannon.Arnita@epa.gov> wrote:

For tomorrow. A couple of edits I sent after this was sent so the right version will be in your package.

Some changes in the flow you will see. Happened after today's pre-brief so we needed to reflect the suggestions.

Travel safely and see you in the morning!

A

M. Arnita Hannon

Intergovernmental Liaison

Office of Congressional and Intergovernmental Relations

US EPA

1200 Pennsylvania Avenue, NW

Washington, D.C. 20460

202.564.3704 (O)

Personal Phone/Ex. 6

202.501.1545 (Fax)

hannon.arnita@epa.gov

From: Bowles, Jack
Sent: Tuesday, April 25, 2017 7:25 PM
To: Lyons, Troy <lyons.troy@epa.gov>; Bennett, Tate <Bennett.Tate@epa.gov>
Cc: Richardson, RobinH <Richardson.RobinH@epa.gov>; Hannon, Arnita <Hannon.Arnita@epa.gov>
Subject: Annotated Agenda for Tomorrow 4/26 Quarterly Intergovernmental Association Meeting

Here is an annotated agenda with updates we discussed, and including talking points for Troy.

Best,

Jack Bowles

Director of State & Local Relations

U.S. Environmental Protection Agency

202-564-3657 (office) Ex. 5 - Deliberative Process

<ANNOTATED AGENDA-wTalkersNatlAssnOutreachMtg4-26-17.docx>

To: Bangerter, Layne[bangerter.layne@epa.gov]
Cc: Fugh, Justina[Fugh.Justina@epa.gov]
From: Fort, Daniel
Sent: Mon 4/10/2017 12:12:35 PM
Subject: RE: Assistance in completing the new entrant 278

I'm here today (Monday) until Noon. I'll then be out for the rest of the afternoon, returning tomorrow.

From: Fugh, Justina
Sent: Friday, April 07, 2017 2:59 PM
To: Bangerter, Layne <bangerter.layne@epa.gov>
Cc: Fort, Daniel <Fort.Daniel@epa.gov>
Subject: Assistance in completing the new entrant 278

Hi there,
You indicated that you would appreciate some personal help to navigate your new entrant report. On Monday, please call Dan Fort at 564 2200 to set up a time for him to make a house call to you.
Justina

Justina Fugh | Senior Counsel for Ethics | Office of General Counsel | US EPA | Mail Code 2311A | Room 4308 North, William Jefferson Clinton Federal Building | Washington, DC 20460 (for ground deliveries, use 20004 for the zip code) | phone 202-564-1786 | fax 202-564-1772

To: Bangerter, Layne[bangerter.layne@epa.gov]
From: Wheeler, Susan (Crapo)
Sent: Mon 4/10/2017 7:09:49 PM
Subject: RE: How is it looking?

Sandra sent one last week and I included it in what I already sent. I'm not going to send a second one.

From: Bangerter, Layne [mailto:bangerter.layne@epa.gov]
Sent: Monday, April 10, 2017 3:07 PM
To: Wheeler, Susan (Crapo) <Susan_Wheeler@crapo.senate.gov>
Subject: FW: How is it looking?

Have you seen this one from Sandra?

To: Hannon, Arnita[Hannon.Arnita@epa.gov]
Cc: Bangerter, Layne[bangerter.layne@epa.gov]
From: Hupp, Sydney
Sent: Thur 4/20/2017 1:00:47 PM
Subject: RE: AAMA

Hi Anita,

Sorry for the delay! The WH has holds on my calendar for that day. Once I know if I can release them, I can give you a better answer. Totally understand if you cannot continue to wait though.

Thanks!

Sydney Hupp
Office of the Administrator- Scheduling
202.816.1659

-----Original Message-----
From: Hannon, Arnita
Sent: Tuesday, April 18, 2017 5:18 PM
To: Hupp, Sydney <hupp.sydney@epa.gov>
Cc: Bangerter, Layne <bangerter.layne@epa.gov>
Subject: AAMA

Hi Sydney!
We need to update White House Intergovernmental (Billy Kirkland) and AAMA on whether we are all set for the Administrator's April
27 appearance from
3-3:30 with Remarks on EPA's Priorities and Q&A. Thanks and let me know.
Really exciting!

Arnita

Sent from my iPhone

To: Hannon, Arnita[Hannon.Arnita@epa.gov]; Christine Arbogast[Personal Email/Ex. 6
Cc: Chamberlain, Nick[Chamberlain.Nick@epa.gov]; Frace, Sheila[Frace.Sheila@epa.gov]; Ames, George[Ames.George@epa.gov]; Tucker, Kelly[Tucker.Kelly@epa.gov]; Mylin, Mark[Mylin.Mark@epa.gov]; Bangerter, Layne[bangerter.layne@epa.gov]; Wardell, Christopher[Wardell.Christopher@epa.gov]; Ostendorf, Jody[ostendorf.jody@epa.gov]; Bowles, Jack[Bowles.Jack@epa.gov]; Davis, Matthew[Davis.Matthew@epa.gov]; Bennett, Tate[Bennett.Tate@epa.gov]; Southerland, Elizabeth[Southerland.Elizabeth@epa.gov]
From: Hisel-Mccoy, Sara
Sent: Fri 4/28/2017 2:01:20 PM
Subject: RE: Meeting with City of Pueblo, CO; Re: Selenium and Sulfate Standards

Arnita,

Thanks for forwarding. When is the meeting? Will it be with the Administrator or has he delegated it? And if so, to whom?

Thanks much,

Sara

From: Hannon, Arnita
Sent: Friday, April 28, 2017 9:48 AM
To: Christine Arbogast Personal Email/Ex. 6
Cc: Chamberlain, Nick <Chamberlain.Nick@epa.gov>; Frace, Sheila <Frace.Sheila@epa.gov>; Ames, George <Ames.George@epa.gov>; Tucker, Kelly <Tucker.Kelly@epa.gov>; Mylin, Mark <Mylin.Mark@epa.gov>; Hisel-Mccoy, Sara <Hisel-McCoy.Sara@epa.gov>; Bangerter, Layne <bangerter.layne@epa.gov>; Wardell, Christopher <Wardell.Christopher@epa.gov>; Ostendorf, Jody <ostendorf.jody@epa.gov>; Bowles, Jack <Bowles.Jack@epa.gov>; Davis, Matthew <Davis.Matthew@epa.gov>; Bennett, Tate <Bennett.Tate@epa.gov>
Subject: Re: Meeting with City of Pueblo, CO; Re: Selenium and Sulfate Standards

Thanks and see you soon!

Sent from my iPhone

On Apr 27, 2017, at 9:09 PM, Christine Arbogast Personal Email/Ex. 6 wrote:

We will all be there from the city.

Christine Arbogast

Kogovsek & Associates

Personal Phone/Ex. 6

On Apr 27, 2017, at 12:24 PM, Hannon, Arnita <Hannon.Arnita@epa.gov> wrote:

Non-responsive Conference Code/Ex.6

Meeting: City of Pueblo, CO: Council President Steve Nawrocki; Council Members Chris Nicoll; Ray Aguliera; Lori Winner; Ed Brown; City Manager Sam Azad; Nancy Keller, Director of Water and Wastewater *(accompanying: Christine Arbogast, Kogovsek & Associates, Inc.-copied above)*

Re: Selenium and Sulfate Standards: Difficulty in Meeting

Note: Meeting is per request of Senator Cory Gardner (R-CO)

<mime-attachment.ics>

<Selenium Variance EPA Scott Pruitt.docx>

To: Bangerter, Layne[bangerter.layne@epa.gov]
From: Hanson, Andrew
Sent: Thur 5/4/2017 12:00:18 AM

How'd it go? Call if you prefer 2 **Personal Phone/Ex. 6**

To: Bangerter, Layne[bangerter.layne@epa.gov]
From: Hanson, Andrew
Sent: Mon 4/24/2017 2:38:06 PM
Subject: FW: Welcome Secretary of Agriculture Sonny Perdue

From: Hanson, Tracey A -FS [mailto:traceyahanson@fs.fed.us]
Sent: Monday, April 24, 2017 10:02 AM
To: Hanson, Andrew <Hanson.Andrew@epa.gov>
Subject: FW: Welcome Secretary of Agriculture Sonny Perdue

FYI

From: The Office of the Secretary - OSEC
Sent: Friday, April 21, 2017 4:46 PM
To: WCTS - ALL-WASH-AREA-2K <ALL-WASH-AREA-2K@ocio.usda.gov>; WCTS - ALL-USDA-2K <ALL-USDA-2K@ocio.usda.gov>
Subject: Welcome Secretary of Agriculture Sonny Perdue

The following message is being transmitted to you as a Departmental Management (DM) service to all USDA employees.

Agency E-mail administrators: Please forward this message to all USDA employees.

******* Please do not respond to this mailbox. Thank you. *******

Dear fellow USDA employee:

I write to invite you to attend a special gathering on the morning of Tuesday, April 25, 2017, as we anticipate meeting and hearing from our newly sworn-in Secretary of Agriculture Sonny Perdue. The U.S. Senate is expected to vote on his confirmation on Monday evening, meaning the new Secretary will be sworn in and then be on the job here at USDA the next morning. All USDA staff is encouraged to attend the event at 9:00 a.m. Tuesday in the Whitten Building Patio to hear new Secretary Perdue's welcome remarks as he introduces himself to all of us and lays out his vision for the USDA.

It has been a high honor to serve as your Acting Deputy Secretary and it will be my pleasure to introduce Secretary Perdue to the entire USDA community. For USDA employees outside the National Capital Region, the event will be live-streamed on USDA.gov.

I hope to see you Tuesday morning.

Thank you for everything you do for the USDA and all of the communities we serve.

Michael L. Young

Acting Deputy Secretary

What: *Newly Sworn-in Secretary of Agriculture Sonny Perdue Delivers Welcome Remarks to USDA Staff*

Where: *Whitten Building Patio*

When: *Tuesday, April 25, 2017*

9:00 a.m.

Live Stream: *https://www.usda.gov/live*

-

Sign language interpretation will be provided for the hearing impaired.

USDA is an equal opportunity employer and provider.

For Reasonable accommodations, please contact Tina Hoellerer via email at Tina.Hoellerer@dm.usda.gov.

This electronic message contains information generated by the USDA solely for the intended recipients. Any unauthorized interception of this message or the use or disclosure of the information it contains may violate the law and subject the violator to civil or criminal penalties. If you believe you have received this message in error, please notify the sender and delete the email immediately.

To: AO-OCIR Everyone[AOOCIR_Everyone@epa.gov]
From: Richardson, RobinH
Sent: Mon 5/8/2017 6:29:27 PM
Subject: Draft PAD/RCL Meeting Agenda
Draft PAD-RCL Agenda 05.04.017.pdf

Hi everyone – Many apologies for the difficulties with SharePoint. Attached is the draft the agenda. Wanted to be sure everyone had a copy. If you have any questions please let Melissa or me know. Thank you! Robin

---

Robin H Richardson

Principal Deputy Associate Administrator

Office of Congressional and Intergovernmental Relations

U.S. Environmental Protection Agency

202-564-3358 (desk)

Personal Phone/Ex. 6

richardson.robinh@epa.gov

To: AO-OCIR Everyone[AOOCIR_Everyone@epa.gov]
From: Bailey, KevinJ
Sent: Wed 5/17/2017 2:44:19 PM
Subject: Federal Employee Viewpoint Survey

OCIR,

It has come to our attention that some employees have yet to receive an email from OPM with their personalized link to access the Federal Employee Viewpoint Survey. If you have not received an email with your personalized link, please let me know ASAP. We'd like to ensure that everyone has an opportunity to take the survey.

This year OCIR is aiming for a response rate of 95%. To date, 13.5% have taken the survey. Again, if you have not received your personalized link, please let me know.

Thanks.

Kevin J. Bailey

Director, Resources Management and Operations Division

Office of Congressional and Intergovernmental Relations

U.S. Environmental Protection Agency

(o) 202.564.2998

(f) 202.501.0144

To: AO-OCIR Everyone[AOOCIR_Everyone@epa.gov]
From: Bailey, KevinJ
Sent: Tue 4/25/2017 4:48:28 PM
Subject: Veridesk usage and availability

OCIR,

Many of you received the Veridesk standing desks when they were purchased for staff a couple of years ago. I'd like to survey those of you who currently have them to assess usage in an attempt to fulfill new requests. Before purchasing any new standing desks, I'd like those of you who may not be using the desks you currently have to consider relinquishing them so others can use them. I plan on reaching out to staff by week's end to discuss this.

Please feel free to contact me with any questions. Thanks.

Kevin J. Bailey

Director, Resources Management and Operations Division

Office of Congressional and Intergovernmental Relations

U.S. Environmental Protection Agency

(o) 202.564.2998

(f) 202.501.0144

To: AO PUBLIC GROUPS[AO_PUBLIC_GROUPS@epa.gov]
From: Lesperance, Twanna
Sent: Tue 4/11/2017 2:39:04 PM
Subject: Announcing the Launch of Maxiflex at EPA Headquarters!
4-27-2017 - Employee Maxiflex Training.ics
4-26-2017 - Employee Maxiflex Training.ics
4-17-2017 - Employee Maxiflex Training.ics
4-13-2017 - Employee Maxiflex Training.ics
HQ Work Schedules Training for Employees.docx

The Agency is pleased to announce a Maxiflex pilot program at EPA Headquarters beginning April 30, 2017! Maxiflex is a more flexible work schedule than what is currently offered at HQs, which allows employees to vary the number of hours worked per day and complete their tour of duty in fewer than 10 workdays in a biweekly pay period. Before the launch of this Maxiflex pilot program, EPA HQ managers and employees will have an opportunity to participate in a work schedule training, which will feature Maxiflex.

Please join the Labor and Employee Relations Division as we deliver multiple training sessions this month on the work schedules available to employees (see attached flyer). There are several sessions for employees to attend. You won't want to miss attending one of these sessions as the newest and highly anticipated work schedule – Maxiflex – will be discussed (please click here to review the Maxiflex Pilot Program)! Each session will be offered via Adobe Connect. At least one training session for employees will be recorded and shared, so interested individuals who are not able to attend the live training can view the session online.

In order to register for the training, open and accept one of the training invitations below that best works for you.

Employees

April 13: 2-4 PM

April 17: 10-noon

April 26: 2-4 PM

April 27: 1-3 PM

Twanna Lesperance, Assistant Director, AMS, PMO

Office of Administrative and Executive Services

Office of the Administrator, EPA

202-564-0419 (Desk)

lesperance.twanna@epa.gov

16011104T020000

PRODID
-//Microsoft Corporation//Outlook 16.0 MIMEDIR//EN

Version
2.0

METHOD
REQUEST

X-MS-OLK-FORCEINSPECTOROPEN
TRUE

TZID
Eastern Standard Time

Start Date/Time
16011104T020000

Recurrence Rule
FREQ=YEARLY;BYDAY=1SU;BYMONTH=11

TZOFFSETFROM
-0400

TZOFFSETTO
-0500

16010311T020000

Start Date/Time
16010311T020000

Recurrence Rule
FREQ=YEARLY;BYDAY=2SU;BYMONTH=3

TZOFFSETFROM
-0500

TZOFFSETTO
-0400

4-13-2017 - Employee Maxiflex Training

Non-responsive Internal URL/Ex. 6

Attendee **mailto:johnson.lindsey@epa.gov**
RSVP TRUE

Categories
PUBLIC

CREATED
20170406T133605Z

Description
Please join us as we train employees on the new maxiflex pilot program.
You can access the policy and all of the relevant forms here
Non-responsive Internal URL/Ex. 6

End Date/Time
20170413T160000

DTSTAMP
20170406T132313Z

Start Date/Time
20170413T140000

Last Modified
20170406T133605Z

Location
Non-responsive Internal URL/Ex. 6

ORGANIZER (CN="Johnson, Lindsey")
mailto:johnson.lindsey@epa.gov

Priority
5

Sequence Number
0

Summary
4-13-2017 - Employee Maxiflex Training

Time Transparency
OPAQUE

UID
040000008200E00074C5B7101A82E00800000000807A796AB7AED201000000000000000
010000000AB085CC13C5C4647A3D5E6588AF9AE64

X-ALT-DESC (FMTTYPE=text/html)

<html xmlns:v="urn:schemas-microsoft-com:vml" xmlns:o="urn:schemas-microsoft-com:office:office" xmlns:w="urn:schemas-mic rosoft-com:office:word" xmlns:m="http://schemas.microsoft.com/office/2004/ 12/omml" xmlns="http://www.w3.org/TR/REC-html40"><head><meta name=ProgId c ontent=Word.Document><meta name=Generator content="Microsoft Word 15"><met a name=Originator content="Microsoft Word 15"><link rel=File-List href="ci d:filelist.xml@01D2AEB7.6A784200"><!--[if gte mso 9]><xml>
<o:OfficeDocum entSettings>
<o:AllowPNG/>
</o:OfficeDocumentSettings>
</xml><![endif]- -><!--[if gte mso 9]><xml>
<w:WordDocument>
<w:SpellingState>Clean</w:Sp ellingState>
<w:TrackMoves/>
<w:TrackFormatting/>
<w:EnvelopeVis/>
<w: PunctuationKerning/>
<w:ValidateAgainstSchemas/>
<w:SaveIfXMLInvalid>fal se</w:SaveIfXMLInvalid>
<w:IgnoreMixedContent>false</w:IgnoreMixedContent >
<w:AlwaysShowPlaceholderText>false</w:AlwaysShowPlaceholderText>
<w:Do NotPromoteQF/>
<w:LidThemeOther>EN-US</w:LidThemeOther>
<w:LidThemeAsian >X-NONE</w:LidThemeAsian>
<w:LidThemeComplexScript>X-NONE</w:LidThemeComp lexScript>
<w:Compatibility>
<w:BreakWrappedTables/>
<w:SnapToGridInCel l/>
<w:WrapTextWithPunct/>
<w:UseAsianBreakRules/>
<w:DontGrowAutofit/> \n<w:SplitPgBreakAndParaMark/>
<w:EnableOpenTypeKerning/>
<w:DontFlipMir rorIndents/>
<w:OverrideTableStyleHps/>
</w:Compatibility>
<m:mathPr>
 <m:mathFont m:val="Cambria Math"/>
<m:brkBin m:val="before"/>
<m:brkBinS ub m:val="--"/>
<m:smallFrac m:val="off"/>
<m:dispDef/>
<m:lMargin m:val="0"/>
<m:rMargin m:val="0"/>
<m:defJc m:val="centerGroup"/>
<m:w rapIndent m:val="1440"/>
<m:intLim m:val="subSup"/>
<m:naryLim m:val="un dOvr"/>
</m:mathPr></w:WordDocument>
</xml><![endif]--><!--[if gte mso 9]><xml>
<w:LatentStyles DefLockedState="false" DefUnhideWhenUsed="false" DefSemiHidden="false" DefQFormat="false" DefPriority="99" LatentStyleCount ="372">
<w:LsdException Locked="false" Priority="0" QFormat="true" Name=" Normal"/>
<w:LsdException Locked="false" Priority="9" QFormat="true" Name ="heading 1"/>
<w:LsdException Locked="false" Priority="9" SemiHidden="tr ue" UnhideWhenUsed="true" QFormat="true" Name="heading 2"/>

<w:LsdExcepti on Locked="false" Priority="9" SemiHidden="true" UnhideWhenUsed="true" QFo
rmat="true" Name="heading 3"/>
<w:LsdException Locked="false" Priority="9 " SemiHidden="true" UnhideWhenUsed="true"
QFormat="true" Name="heading 4"/ >
<w:LsdException Locked="false" Priority="9" SemiHidden="true" UnhideWhe nUsed="true"
QFormat="true" Name="heading 5"/>
<w:LsdException Locked="fa lse" Priority="9" SemiHidden="true" UnhideWhenUsed="true"
QFormat="true" N ame="heading 6"/>
<w:LsdException Locked="false" Priority="9" SemiHidden= "true" UnhideWhenUsed="true"
QFormat="true" Name="heading 7"/>
<w:LsdExce ption Locked="false" Priority="9" SemiHidden="true" UnhideWhenUsed="true"
QFormat="true" Name="heading 8"/>
<w:LsdException Locked="false" Priority ="9" SemiHidden="true" UnhideWhenUsed="true"
QFormat="true" Name="heading 9"/>
<w:LsdException Locked="false" SemiHidden="true" UnhideWhenUsed="tru e" Name="index 1"/>
<w:LsdException Locked="false" SemiHidden="true" Unhi deWhenUsed="true" Name="index 2"/>
<w:LsdException Locked="false" SemiHid den="true" UnhideWhenUsed="true" Name="index 3"/>
<w:LsdException Locked= "false" SemiHidden="true" UnhideWhenUsed="true" Name="index 4"/>
<w:LsdEx ception Locked="false" SemiHidden="true" UnhideWhenUsed="true" Name="index 5"/>
<w:LsdException Locked="false" SemiHidden="true" UnhideWhenUsed="tr ue" Name="index 6"/>
<w:LsdException Locked="false" SemiHidden="true" Unh ideWhenUsed="true" Name="index 7"/>
<w:LsdException Locked="false" SemiHi dden="true" UnhideWhenUsed="true" Name="index 8"/>
<w:LsdException Locked ="false" SemiHidden="true" UnhideWhenUsed="true" Name="index 9"/>
<w:LsdE xception Locked="false" Priority="39" SemiHidden="true" UnhideWhenUsed="tr ue" Name="toc
1"/>
<w:LsdException Locked="false" Priority="39" SemiHidde n="true" UnhideWhenUsed="true" Name="toc
2"/>
<w:LsdException Locked="fal se" Priority="39" SemiHidden="true" UnhideWhenUsed="true" Name="toc
3"/>
 <w:LsdException Locked="false" Priority="39" SemiHidden="true" UnhideWhenU sed="true" Name="toc
4"/>
<w:LsdException Locked="false" Priority="39" Se miHidden="true" UnhideWhenUsed="true" Name="toc
5"/>
<w:LsdException Lock ed="false" Priority="39" SemiHidden="true" UnhideWhenUsed="true" Name="toc
6"/>
<w:LsdException Locked="false" Priority="39" SemiHidden="true" Unhi deWhenUsed="true" Name="toc
7"/>
<w:LsdException Locked="false" Priority= "39" SemiHidden="true" UnhideWhenUsed="true" Name="toc
8"/>
<w:LsdExcepti on Locked="false" Priority="39" SemiHidden="true" UnhideWhenUsed="true" Na me="toc
9"/>
<w:LsdException Locked="false" SemiHidden="true" UnhideWhenU sed="true" Name="Normal Indent"/>
<w:LsdException Locked="false" SemiHidd en="true" UnhideWhenUsed="true" Name="footnote text"/>
<w:LsdException Lo cked="false" SemiHidden="true" UnhideWhenUsed="true" Name="annotation text
"/>
<w:LsdException Locked="false" SemiHidden="true" UnhideWhenUsed="true " Name="header"/>
<w:LsdException Locked="false" SemiHidden="true" Unhide WhenUsed="true" Name="footer"/>
<w:LsdException Locked="false" SemiHidden ="true" UnhideWhenUsed="true" Name="index heading"/>
<w:LsdException Lock ed="false" Priority="35" SemiHidden="true" UnhideWhenUsed="true" QFormat="
true" Name="caption"/>
<w:LsdException Locked="false" SemiHidden="true" U nhideWhenUsed="true" Name="table of figures"/>
<w:LsdException Locked="fa lse" SemiHidden="true" UnhideWhenUsed="true" Name="envelope
address"/>
<w :LsdException Locked="false" SemiHidden="true" UnhideWhenUsed="true" Name= "envelope
return"/>
<w:LsdException Locked="false" SemiHidden="true" Unhi deWhenUsed="true" Name="footnote

reference"/>
<w:LsdException Locked="fal se" SemiHidden="true" UnhideWhenUsed="true" Name="annotation reference"/> n<w:LsdException Locked="false" SemiHidden="true" UnhideWhenUsed="true" Na me="line number"/>
<w:LsdException Locked="false" SemiHidden="true" Unhid eWhenUsed="true" Name="page number"/>
<w:LsdException Locked="false" Semi Hidden="true" UnhideWhenUsed="true" Name="endnote reference"/>
<w:LsdExce ption Locked="false" SemiHidden="true" UnhideWhenUsed="true" Name="endnote text"/>
<w:LsdException Locked="false" SemiHidden="true" UnhideWhenUsed= "true" Name="table of authorities"/>
<w:LsdException Locked="false" SemiH idden="true" UnhideWhenUsed="true" Name="macro"/>
<w:LsdException Locked= "false" SemiHidden="true" UnhideWhenUsed="true" Name="toa heading"/>
<w:L sdException Locked="false" SemiHidden="true" UnhideWhenUsed="true" Name="L ist"/>
<w:LsdException Locked="false" SemiHidden="true" UnhideWhenUsed="t rue" Name="List Bullet"/>
<w:LsdException Locked="false" SemiHidden="true " UnhideWhenUsed="true" Name="List Number"/>
<w:LsdException Locked="fals e" SemiHidden="true" UnhideWhenUsed="true" Name="List 2"/>
<w:LsdExceptio n Locked="false" SemiHidden="true" UnhideWhenUsed="true" Name="List 3"/>
<w:LsdException Locked="false" SemiHidden="true" UnhideWhenUsed="true" Nam e="List 4"/>
<w:LsdException Locked="false" SemiHidden="true" UnhideWhenU sed="true" Name="List 5"/>
<w:LsdException Locked="false" SemiHidden="tru e" UnhideWhenUsed="true" Name="List Bullet 2"/>
<w:LsdException Locked="f alse" SemiHidden="true" UnhideWhenUsed="true" Name="List Bullet 3"/>
<w:L sdException Locked="false" SemiHidden="true" UnhideWhenUsed="true" Name="L ist Bullet 4"/>
<w:LsdException Locked="false" SemiHidden="true" UnhideWh enUsed="true" Name="List Bullet 5"/>
<w:LsdException Locked="false" SemiH idden="true" UnhideWhenUsed="true" Name="List Number 2"/>
<w:LsdException Locked="false" SemiHidden="true" UnhideWhenUsed="true" Name="List Number 3"/>
<w:LsdException Locked="false" SemiHidden="true" UnhideWhenUsed="tru e" Name="List Number 4"/>
<w:LsdException Locked="false" SemiHidden="true " UnhideWhenUsed="true" Name="List Number 5"/>
<w:LsdException Locked="fa lse" Priority="10" QFormat="true" Name="Title"/>
<w:LsdException Locked=" false" SemiHidden="true" UnhideWhenUsed="true" Name="Closing"/>
<w:LsdExc eption Locked="false" SemiHidden="true" UnhideWhenUsed="true" Name="Signat ure"/>
<w:LsdException Locked="false" Priority="1" SemiHidden="true" Unhi deWhenUsed="true" Name="Default Paragraph Font"/>
<w:LsdException Locked= "false" SemiHidden="true" UnhideWhenUsed="true" Name="Body Text"/>
<w:Lsd Exception Locked="false" SemiHidden="true" UnhideWhenUsed="true" Name="Bod y Text Indent"/>
<w:LsdException Locked="false" SemiHidden="true" UnhideW henUsed="true" Name="List Continue"/>
<w:LsdException Locked="false" Semi Hidden="true" UnhideWhenUsed="true" Name="List Continue 2"/>
<w:LsdExcept ion Locked="false" SemiHidden="true" UnhideWhenUsed="true" Name="List Cont inue 3"/>
<w:LsdException Locked="false" SemiHidden="true" UnhideWhenUsed ="true" Name="List Continue 4"/>
<w:LsdException Locked="false" SemiHidde n="true" UnhideWhenUsed="true" Name="List Continue 5"/>
<w:LsdException L ocked="false" SemiHidden="true" UnhideWhenUsed="true" Name="Message Header "/>
<w:LsdException Locked="false" Priority="11" QFormat="true" Name="Sub title"/>
<w:LsdException Locked="false" SemiHidden="true" UnhideWhenUsed= "true" Name="Salutation"/>
<w:LsdException Locked="false" SemiHidden="tru e" UnhideWhenUsed="true" Name="Date"/>
<w:LsdException Locked="false" Sem iHidden="true" UnhideWhenUsed="true" Name="Body Text First Indent"/>
<w:L sdException Locked="false" SemiHidden="true" UnhideWhenUsed="true" Name="B ody Text First Indent 2"/>
<w:LsdException Locked="false" SemiHidden="tru e" UnhideWhenUsed="true" Name="Note Heading"/>
<w:LsdException Locked="fa lse" SemiHidden="true" UnhideWhenUsed="true" Name="Body Text 2"/>
<w:LsdE xception Locked="false" SemiHidden="true" UnhideWhenUsed="true" Name="Body Text 3"/>
<w:LsdException Locked="false" SemiHidden="true" UnhideWhenUse d="true" Name="Body Text Indent 2"/>
<w:LsdException Locked="false" SemiH idden="true" UnhideWhenUsed="true" Name="Body Text Indent

3"/>
<w:LsdExce ption Locked="false" SemiHidden="true" UnhideWhenUsed="true" Name="Block T ext"/>
<w:LsdException Locked="false" SemiHidden="true" UnhideWhenUsed="t rue" Name="Hyperlink"/>
<w:LsdException Locked="false" SemiHidden="true" UnhideWhenUsed="true"
Name="FollowedHyperlink"/>
<w:LsdException Locked=" false" Priority="22" QFormat="true" Name="Strong"/>
<w:LsdException Locke d="false" Priority="20" QFormat="true" Name="Emphasis"/>
<w:LsdException Locked="false" SemiHidden="true" UnhideWhenUsed="true" Name="Document Map"
/>
<w:LsdException Locked="false" SemiHidden="true" UnhideWhenUsed="true" Name="Plain Text"/>
<w:LsdException Locked="false" SemiHidden="true" Unh ideWhenUsed="true" Name="E-mail
Signature"/>
<w:LsdException Locked="fals e" SemiHidden="true" UnhideWhenUsed="true" Name="HTML Top of
Form"/>
<w:L sdException Locked="false" SemiHidden="true" UnhideWhenUsed="true" Name="H TML Bottom of
Form"/>
<w:LsdException Locked="false" SemiHidden="true" Un hideWhenUsed="true" Name="Normal (Web)"/>
<w:LsdException Locked="false" SemiHidden="true" UnhideWhenUsed="true" Name="HTML
Acronym"/>
<w:LsdExcep tion Locked="false" SemiHidden="true" UnhideWhenUsed="true" Name="HTML Add
ress"/>
<w:LsdException Locked="false" SemiHidden="true" UnhideWhenUsed=" true" Name="HTML Cite"/>
<w:LsdException Locked="false" SemiHidden="true" UnhideWhenUsed="true" Name="HTML Code"/>
<w:LsdException Locked="false" SemiHidden="true" UnhideWhenUsed="true" Name="HTML
Definition"/>
<w:LsdEx ception Locked="false" SemiHidden="true" UnhideWhenUsed="true" Name="HTML
Keyboard"/>
<w:LsdException Locked="false" SemiHidden="true" UnhideWhenUs ed="true" Name="HTML
Preformatted"/>
<w:LsdException Locked="false" SemiH idden="true" UnhideWhenUsed="true" Name="HTML Sample"/>
<w:LsdException L ocked="false" SemiHidden="true" UnhideWhenUsed="true" Name="HTML Typewrite
r"/>
<w:LsdException Locked="false" SemiHidden="true" UnhideWhenUsed="tru e" Name="HTML Variable"/>
<w:LsdException Locked="false" SemiHidden="true " UnhideWhenUsed="true" Name="Normal Table"/>
<w:LsdException Locked="fal se" SemiHidden="true" UnhideWhenUsed="true" Name="annotation
subject"/>
< w:LsdException Locked="false" SemiHidden="true" UnhideWhenUsed="true" Name ="No List"/>
<w:LsdException Locked="false" SemiHidden="true" UnhideWhenU sed="true" Name="Outline List 1"/>
<w:LsdException Locked="false" SemiHid den="true" UnhideWhenUsed="true" Name="Outline List 2"/>
<w:LsdException Locked="false" SemiHidden="true" UnhideWhenUsed="true" Name="Outline List 3"/>
<w:LsdException Locked="false" SemiHidden="true" UnhideWhenUsed="tru e" Name="Table Simple 1"/>
<w:LsdException Locked="false" SemiHidden="tru e" UnhideWhenUsed="true" Name="Table Simple 2"/>
<w:LsdException Locked=" false" SemiHidden="true" UnhideWhenUsed="true" Name="Table Simple 3"/>
<w :LsdException Locked="false" SemiHidden="true" UnhideWhenUsed="true" Name= "Table Classic
1"/>
<w:LsdException Locked="false" SemiHidden="true" Unhi deWhenUsed="true" Name="Table Classic
2"/>
<w:LsdException Locked="false" SemiHidden="true" UnhideWhenUsed="true" Name="Table Classic 3"/>
<w:LsdE xception Locked="false" SemiHidden="true" UnhideWhenUsed="true" Name="Tabl e Classic
4"/>
<w:LsdException Locked="false" SemiHidden="true" UnhideWhe nUsed="true" Name="Table Colorful
1"/>
<w:LsdException Locked="false" Sem iHidden="true" UnhideWhenUsed="true" Name="Table Colorful
2"/>
<w:LsdExce ption Locked="false" SemiHidden="true" UnhideWhenUsed="true" Name="Table C olorful
3"/>

<w:LsdException Locked="false" SemiHidden="true" UnhideWhenU sed="true" Name="Table Columns 1"/>
<w:LsdException Locked="false" SemiHi dden="true" UnhideWhenUsed="true" Name="Table Columns 2"/>
<w:LsdExceptio n Locked="false" SemiHidden="true" UnhideWhenUsed="true" Name="Table Colum ns 3"/>
<w:LsdException Locked="false" SemiHidden="true" UnhideWhenUsed=" true" Name="Table Columns 4"/>
<w:LsdException Locked="false" SemiHidden= "true" UnhideWhenUsed="true" Name="Table Columns 5"/>
<w:LsdException Loc ked="false" SemiHidden="true" UnhideWhenUsed="true" Name="Table Grid 1"/>
n<w:LsdException Locked="false" SemiHidden="true" UnhideWhenUsed="true" Na me="Table Grid 2"/>
<w:LsdException Locked="false" SemiHidden="true" Unhi deWhenUsed="true" Name="Table Grid 3"/>
<w:LsdException Locked="false" Se miHidden="true" UnhideWhenUsed="true" Name="Table Grid 4"/>
<w:LsdExcepti on Locked="false" SemiHidden="true" UnhideWhenUsed="true" Name="Table Grid 5"/>
<w:LsdException Locked="false" SemiHidden="true" UnhideWhenUsed="tr ue" Name="Table Grid 6"/>
<w:LsdException Locked="false" SemiHidden="true " UnhideWhenUsed="true" Name="Table Grid 7"/>
<w:LsdException Locked="fal se" SemiHidden="true" UnhideWhenUsed="true" Name="Table Grid 8"/>
<w:LsdE xception Locked="false" SemiHidden="true" UnhideWhenUsed="true" Name="Tabl e List 1"/>
<w:LsdException Locked="false" SemiHidden="true" UnhideWhenUs ed="true" Name="Table List 2"/>
<w:LsdException Locked="false" SemiHidden ="true" UnhideWhenUsed="true" Name="Table List 3"/>
<w:LsdException Locke d="false" SemiHidden="true" UnhideWhenUsed="true" Name="Table List 4"/>
< w:LsdException Locked="false" SemiHidden="true" UnhideWhenUsed="true" Name ="Table List 5"/>
<w:LsdException Locked="false" SemiHidden="true" Unhide WhenUsed="true" Name="Table List 6"/>
<w:LsdException Locked="false" Semi Hidden="true" UnhideWhenUsed="true" Name="Table List 7"/>
<w:LsdException Locked="false" SemiHidden="true" UnhideWhenUsed="true" Name="Table List 8 "/>
<w:LsdException Locked="false" SemiHidden="true" UnhideWhenUsed="true " Name="Table 3D effects 1"/>
<w:LsdException Locked="false" SemiHidden=" true" UnhideWhenUsed="true" Name="Table 3D effects 2"/>
<w:LsdException L ocked="false" SemiHidden="true" UnhideWhenUsed="true" Name="Table 3D effec ts 3"/>
<w:LsdException Locked="false" SemiHidden="true" UnhideWhenUsed=" true" Name="Table Contemporary"/>
<w:LsdException Locked="false" SemiHidd en="true" UnhideWhenUsed="true" Name="Table Elegant"/>
<w:LsdException Lo cked="false" SemiHidden="true" UnhideWhenUsed="true" Name="Table Professio nal"/>
<w:LsdException Locked="false" SemiHidden="true" UnhideWhenUsed="t rue" Name="Table Subtle 1"/>
<w:LsdException Locked="false" SemiHidden="t rue" UnhideWhenUsed="true" Name="Table Subtle 2"/>
<w:LsdException Locked ="false" SemiHidden="true" UnhideWhenUsed="true" Name="Table Web 1"/>
<w: LsdException Locked="false" SemiHidden="true" UnhideWhenUsed="true" Name=" Table Web 2"/>
<w:LsdException Locked="false" SemiHidden="true" UnhideWhe nUsed="true" Name="Table Web 3"/>
<w:LsdException Locked="false" SemiHidd en="true" UnhideWhenUsed="true" Name="Balloon Text"/>
<w:LsdException Loc ked="false" Priority="39" Name="Table Grid"/>
<w:LsdException Locked="fal se" SemiHidden="true" UnhideWhenUsed="true" Name="Table Theme"/>
<w:LsdEx ception Locked="false" SemiHidden="true" Name="Placeholder Text"/>
<w:Lsd Exception Locked="false" Priority="1" QFormat="true" Name="No Spacing"/>
<w:LsdException Locked="false" Priority="60" Name="Light Shading"/>
<w:Ls dException Locked="false" Priority="61" Name="Light List"/>
<w:LsdExcepti on Locked="false" Priority="62" Name="Light Grid"/>
<w:LsdException Locke d="false" Priority="63" Name="Medium Shading 1"/>
<w:LsdException Locked= "false" Priority="64" Name="Medium Shading 2"/>
<w:LsdException Locked="f alse" Priority="65" Name="Medium List 1"/>
<w:LsdException Locked="false" Priority="66" Name="Medium List 2"/>
<w:LsdException Locked="false" Prio rity="67" Name="Medium Grid 1"/>
<w:LsdException Locked="false" Priority= "68" Name="Medium Grid 2"/>

<w:LsdException Locked="false" Priority="69" Name="Medium Grid 3"/>
<w:LsdException Locked="false" Priority="70" Name= "Dark List"/>
<w:LsdException Locked="false" Priority="71" Name="Colorful Shading"/>
<w:LsdException Locked="false" Priority="72" Name="Colorful L ist"/>
<w:LsdException Locked="false" Priority="73" Name="Colorful Grid"/ >
<w:LsdException Locked="false" Priority="60" Name="Light Shading Accent 1"/>
<w:LsdException Locked="false" Priority="61" Name="Light List Accen t 1"/>
<w:LsdException Locked="false" Priority="62" Name="Light Grid Acce nt 1"/>
<w:LsdException Locked="false" Priority="63" Name="Medium Shading 1 Accent 1"/>
<w:LsdException Locked="false" Priority="64" Name="Medium Shading 2 Accent 1"/>
<w:LsdException Locked="false" Priority="65" Name=" Medium List 1 Accent 1"/>
<w:LsdException Locked="false" SemiHidden="true " Name="Revision"/>
<w:LsdException Locked="false" Priority="34" QFormat= "true" Name="List Paragraph"/>
<w:LsdException Locked="false" Priority="2 9" QFormat="true" Name="Quote"/>
<w:LsdException Locked="false" Priority= "30" QFormat="true" Name="Intense Quote"/>
<w:LsdException Locked="false" Priority="66" Name="Medium List 2 Accent 1"/>
<w:LsdException Locked="fa lse" Priority="67" Name="Medium Grid 1 Accent 1"/>
<w:LsdException Locked ="false" Priority="68" Name="Medium Grid 2 Accent 1"/>
<w:LsdException Lo cked="false" Priority="69" Name="Medium Grid 3 Accent 1"/>
<w:LsdExceptio n Locked="false" Priority="70" Name="Dark List Accent 1"/>
<w:LsdExceptio n Locked="false" Priority="71" Name="Colorful Shading Accent 1"/>
<w:LsdE xception Locked="false" Priority="72" Name="Colorful List Accent 1"/>
<w: LsdException Locked="false" Priority="73" Name="Colorful Grid Accent 1"/> n<w:LsdException
Locked="false" Priority="60" Name="Light Shading Accent 2 "/>
<w:LsdException Locked="false" Priority="61" Name="Light List Accent 2"/>
<w:LsdException Locked="false" Priority="62" Name="Light Grid Accent 2"/>
<w:LsdException Locked="false" Priority="63" Name="Medium Shading 1 Accent 2"/>
<w:LsdException Locked="false" Priority="64" Name="Medium Sh ading 2 Accent 2"/>
<w:LsdException Locked="false" Priority="65" Name="Me dium List 1 Accent 2"/>
<w:LsdException Locked="false" Priority="66" Name ="Medium List 2 Accent 2"/>
<w:LsdException Locked="false" Priority="67" Name="Medium Grid 1 Accent 2"/>
<w:LsdException Locked="false" Priority=" 68" Name="Medium Grid 2 Accent 2"/>
<w:LsdException Locked="false" Priori ty="69" Name="Medium Grid 3 Accent 2"/>
<w:LsdException Locked="false" Pr iority="70" Name="Dark List Accent 2"/>
<w:LsdException Locked="false" Pr iority="71" Name="Colorful Shading Accent 2"/>
<w:LsdException Locked="fa lse" Priority="72" Name="Colorful List Accent 2"/>
<w:LsdException Locked ="false" Priority="73" Name="Colorful Grid Accent 2"/>
<w:LsdException Lo cked="false" Priority="60" Name="Light Shading Accent 3"/>
<w:LsdExceptio n Locked="false" Priority="61" Name="Light List Accent 3"/>
<w:LsdExcepti on Locked="false" Priority="62" Name="Light Grid Accent 3"/>
<w:LsdExcept ion Locked="false" Priority="63" Name="Medium Shading 1 Accent 3"/>
<w:Ls dException Locked="false" Priority="64" Name="Medium Shading 2 Accent 3"/>
\n<w:LsdException Locked="false" Priority="65" Name="Medium List 1 Accent 3"/>
<w:LsdException Locked="false" Priority="66" Name="Medium List 2 Acc ent 3"/>
<w:LsdException Locked="false" Priority="67" Name="Medium Grid 1 Accent 3"/>
<w:LsdException Locked="false" Priority="68" Name="Medium Gr id 2 Accent 3"/>
<w:LsdException Locked="false" Priority="69" Name="Mediu m Grid 3 Accent 3"/>
<w:LsdException Locked="false" Priority="70" Name="D ark List Accent 3"/>
<w:LsdException Locked="false" Priority="71" Name="C olorful Shading Accent 3"/>
<w:LsdException Locked="false" Priority="72" Name="Colorful List Accent 3"/>
<w:LsdException Locked="false" Priority=" 73" Name="Colorful Grid Accent 3"/>
<w:LsdException Locked="false" Priori ty="60" Name="Light Shading Accent 4"/>
<w:LsdException Locked="false" Pr iority="61" Name="Light List Accent 4"/>
<w:LsdException Locked="false" P riority="62" Name="Light Grid Accent 4"/>
<w:LsdException Locked="false" Priority="63" Name="Medium Shading 1 Accent 4"/>
<w:LsdException Locked=" false" Priority="64" Name="Medium Shading 2 Accent 4"/>

<w:LsdException L ocked="false" Priority="65" Name="Medium List 1 Accent 4"/>
<w:LsdExcepti on Locked="false" Priority="66" Name="Medium List 2 Accent 4"/>
<w:LsdExc eption Locked="false" Priority="67" Name="Medium Grid 1 Accent 4"/>
<w:Ls dException Locked="false" Priority="68" Name="Medium Grid 2 Accent 4"/>
< w:LsdException Locked="false" Priority="69" Name="Medium Grid 3 Accent 4"/ >
<w:LsdException Locked="false" Priority="70" Name="Dark List Accent 4"/ >
<w:LsdException Locked="false" Priority="71" Name="Colorful Shading Acc ent 4"/>
<w:LsdException Locked="false" Priority="72" Name="Colorful List Accent 4"/>
<w:LsdException Locked="false" Priority="73" Name="Colorful Grid Accent 4"/>
<w:LsdException Locked="false" Priority="60" Name="Light Shading Accent 5"/>
<w:LsdException Locked="false" Priority="61" Name="L ight List Accent 5"/>
<w:LsdException Locked="false" Priority="62" Name=" Light Grid Accent 5"/>
<w:LsdException Locked="false" Priority="63" Name= "Medium Shading 1 Accent 5"/>
<w:LsdException Locked="false" Priority="64 " Name="Medium Shading 2 Accent 5"/>
<w:LsdException Locked="false" Prior ity="65" Name="Medium List 1 Accent 5"/>
<w:LsdException Locked="false" P riority="66" Name="Medium List 2 Accent 5"/>
<w:LsdException Locked="fals e" Priority="67" Name="Medium Grid 1 Accent 5"/>
<w:LsdException Locked=" false" Priority="68" Name="Medium Grid 2 Accent 5"/>
<w:LsdException Lock ed="false" Priority="69" Name="Medium Grid 3 Accent 5"/>
<w:LsdException Locked="false" Priority="70" Name="Dark List Accent 5"/>
<w:LsdException Locked="false" Priority="71" Name="Colorful Shading Accent 5"/>
<w:LsdExc eption Locked="false" Priority="72" Name="Colorful List Accent 5"/>
<w:Ls dException Locked="false" Priority="73" Name="Colorful Grid Accent 5"/>
< w:LsdException Locked="false" Priority="60" Name="Light Shading Accent 6"/ >
<w:LsdException Locked="false" Priority="61" Name="Light List Accent 6" />
<w:LsdException Locked="false" Priority="62" Name="Light Grid Accent 6 "/>
<w:LsdException Locked="false" Priority="63" Name="Medium Shading 1 A ccent 6"/>
<w:LsdException Locked="false" Priority="64" Name="Medium Shad ing 2 Accent 6"/>
<w:LsdException Locked="false" Priority="65" Name="Medi um List 1 Accent 6"/>
<w:LsdException Locked="false" Priority="66" Name=" Medium List 2 Accent 6"/>
<w:LsdException Locked="false" Priority="67" Na me="Medium Grid 1 Accent 6"/>
<w:LsdException Locked="false" Priority="68 " Name="Medium Grid 2 Accent 6"/>
<w:LsdException Locked="false" Priority ="69" Name="Medium Grid 3 Accent 6"/>
<w:LsdException Locked="false" Prio rity="70" Name="Dark List Accent 6"/>
<w:LsdException Locked="false" Prio rity="71" Name="Colorful Shading Accent 6"/>
<w:LsdException Locked="fals e" Priority="72" Name="Colorful List Accent 6"/>
<w:LsdException Locked=" false" Priority="73" Name="Colorful Grid Accent 6"/>
<w:LsdException Lock ed="false" Priority="19" QFormat="true" Name="Subtle Emphasis"/>
<w:LsdEx ception Locked="false" Priority="21" QFormat="true" Name="Intense Emphasis "/>
<w:LsdException Locked="false" Priority="31" QFormat="true" Name="Sub tle Reference"/>
<w:LsdException Locked="false" Priority="32" QFormat="tr ue" Name="Intense Reference"/>
<w:LsdException Locked="false" Priority="3 3" QFormat="true" Name="Book Title"/>
<w:LsdException Locked="false" Prio rity="37" SemiHidden="true" UnhideWhenUsed="true"
Name="Bibliography"/>
< w:LsdException Locked="false" Priority="39" SemiHidden="true" UnhideWhenUs ed="true"
QFormat="true" Name="TOC Heading"/>
<w:LsdException Locked="fal se" Priority="41" Name="Plain Table 1"/>
<w:LsdException Locked="false" P riority="42" Name="Plain Table 2"/>
<w:LsdException Locked="false" Priori ty="43" Name="Plain Table 3"/>
<w:LsdException Locked="false" Priority="4 4" Name="Plain Table 4"/>
<w:LsdException Locked="false" Priority="45" Na me="Plain Table 5"/>
<w:LsdException Locked="false" Priority="40" Name="G rid Table Light"/>
<w:LsdException Locked="false" Priority="46" Name="Gri d Table 1 Light"/>
<w:LsdException Locked="false" Priority="47" Name="Gri d Table 2"/>
<w:LsdException Locked="false" Priority="48" Name="Grid Tabl e 3"/>
<w:LsdException Locked="false" Priority="49" Name="Grid Table 4"/> \n<w:LsdException Locked="false"

Priority="50" Name="Grid Table 5 Dark"/> n<w:LsdException Locked="false" Priority="51" Name="Grid Table 6 Colorful" />
<w:LsdException Locked="false" Priority="52" Name="Grid Table 7 Colorf ul"/>
<w:LsdException Locked="false" Priority="46" Name="Grid Table 1 Lig ht Accent 1"/>
<w:LsdException Locked="false" Priority="47" Name="Grid Ta ble 2 Accent 1"/>
<w:LsdException Locked="false" Priority="48" Name="Grid Table 3 Accent 1"/>
<w:LsdException Locked="false" Priority="49" Name="G rid Table 4 Accent 1"/>
<w:LsdException Locked="false" Priority="50" Name ="Grid Table 5 Dark Accent 1"/>
<w:LsdException Locked="false" Priority=" 51" Name="Grid Table 6 Colorful Accent 1"/>
<w:LsdException Locked="false " Priority="52" Name="Grid Table 7 Colorful Accent 1"/>
<w:LsdException L ocked="false" Priority="46" Name="Grid Table 1 Light Accent 2"/>
<w:LsdEx ception Locked="false" Priority="47" Name="Grid Table 2 Accent 2"/>
<w:Ls dException Locked="false" Priority="48" Name="Grid Table 3 Accent 2"/>
<w :LsdException Locked="false" Priority="49" Name="Grid Table 4 Accent 2"/> n<w:LsdException Locked="false" Priority="50" Name="Grid Table 5 Dark Acce nt 2"/>
<w:LsdException Locked="false" Priority="51" Name="Grid Table 6 C olorful Accent 2"/>
<w:LsdException Locked="false" Priority="52" Name="Gr id Table 7 Colorful Accent 2"/>
<w:LsdException Locked="false" Priority=" 46" Name="Grid Table 1 Light Accent 3"/>
<w:LsdException Locked="false" P riority="47" Name="Grid Table 2 Accent 3"/>
<w:LsdException Locked="false " Priority="48" Name="Grid Table 3 Accent 3"/>
<w:LsdException Locked="fa lse" Priority="49" Name="Grid Table 4 Accent 3"/>
<w:LsdException Locked= "false" Priority="50" Name="Grid Table 5 Dark Accent 3"/>
<w:LsdException Locked="false" Priority="51" Name="Grid Table 6 Colorful Accent 3"/>
<w: LsdException Locked="false" Priority="52" Name="Grid Table 7 Colorful Acce nt 3"/>
<w:LsdException Locked="false" Priority="46" Name="Grid Table 1 L ight Accent 4"/>
<w:LsdException Locked="false" Priority="47" Name="Grid Table 2 Accent 4"/>
<w:LsdException Locked="false" Priority="48" Name="Gr id Table 3 Accent 4"/>
<w:LsdException Locked="false" Priority="49" Name= "Grid Table 4 Accent 4"/>
<w:LsdException Locked="false" Priority="50" Na me="Grid Table 5 Dark Accent 4"/>
<w:LsdException Locked="false" Priority ="51" Name="Grid Table 6 Colorful Accent 4"/>
<w:LsdException Locked="fal se" Priority="52" Name="Grid Table 7 Colorful Accent 4"/>
<w:LsdException Locked="false" Priority="46" Name="Grid Table 1 Light Accent 5"/>
<w:Lsd Exception Locked="false" Priority="47" Name="Grid Table 2 Accent 5"/>
<w: LsdException Locked="false" Priority="48" Name="Grid Table 3 Accent 5"/>
<w:LsdException Locked="false" Priority="49" Name="Grid Table 4 Accent 5"/ >
<w:LsdException Locked="false" Priority="50" Name="Grid Table 5 Dark Ac cent 5"/>
<w:LsdException Locked="false" Priority="51" Name="Grid Table 6 Colorful Accent 5"/>
<w:LsdException Locked="false" Priority="52" Name=" Grid Table 7 Colorful Accent 5"/>
<w:LsdException Locked="false" Priority ="46" Name="Grid Table 1 Light Accent 6"/>
<w:LsdException Locked="false" Priority="47" Name="Grid Table 2 Accent 6"/>
<w:LsdException Locked="fal se" Priority="48" Name="Grid Table 3 Accent 6"/>
<w:LsdException Locked=" false" Priority="49" Name="Grid Table 4 Accent 6"/>
<w:LsdException Locke d="false" Priority="50" Name="Grid Table 5 Dark Accent 6"/>
<w:LsdExcepti on Locked="false" Priority="51" Name="Grid Table 6 Colorful Accent 6"/>
< w:LsdException Locked="false" Priority="52" Name="Grid Table 7 Colorful Ac cent 6"/>
<w:LsdException Locked="false" Priority="46" Name="List Table 1 Light"/>
<w:LsdException Locked="false" Priority="47" Name="List Table 2 "/>
<w:LsdException Locked="false" Priority="48" Name="List Table 3"/>
< w:LsdException Locked="false" Priority="49" Name="List Table 4"/>
<w:LsdE xception Locked="false" Priority="50" Name="List Table 5 Dark"/>
<w:LsdEx ception Locked="false" Priority="51" Name="List Table 6 Colorful"/>
<w:Ls dException Locked="false" Priority="52" Name="List Table 7 Colorful"/>
<w :LsdException Locked="false" Priority="46" Name="List Table 1 Light Accent 1"/>
<w:LsdException Locked="false" Priority="47" Name="List Table 2 Acc ent 1"/>
<w:LsdException Locked="false" Priority="48" Name="List Table 3 Accent 1"/>
<w:LsdException Locked="false" Priority="49" Name="List Table 4 Accent 1"/>

<w:LsdException Locked="false" Priority="50" Name="List Ta ble 5 Dark Accent 1"/>
<w:LsdException Locked="false" Priority="51" Name= "List Table 6 Colorful Accent 1"/>
<w:LsdException Locked="false" Priorit y="52" Name="List Table 7 Colorful Accent 1"/>
<w:LsdException Locked="fa lse" Priority="46" Name="List Table 1 Light Accent 2"/>
<w:LsdException L ocked="false" Priority="47" Name="List Table 2 Accent 2"/>
<w:LsdExceptio n Locked="false" Priority="48" Name="List Table 3 Accent 2"/>
<w:LsdExcep tion Locked="false" Priority="49" Name="List Table 4 Accent 2"/>
<w:LsdEx ception Locked="false" Priority="50" Name="List Table 5 Dark Accent 2"/>
<w:LsdException Locked="false" Priority="51" Name="List Table 6 Colorful A ccent 2"/>
<w:LsdException Locked="false" Priority="52" Name="List Table 7 Colorful Accent 2"/>
<w:LsdException Locked="false" Priority="46" Name= "List Table 1 Light Accent 3"/>
<w:LsdException Locked="false" Priority=" 47" Name="List Table 2 Accent 3"/>
<w:LsdException Locked="false" Priorit y="48" Name="List Table 3 Accent 3"/>
<w:LsdException Locked="false" Prio rity="49" Name="List Table 4 Accent 3"/>
<w:LsdException Locked="false" P riority="50" Name="List Table 5 Dark Accent 3"/>
<w:LsdException Locked=" false" Priority="51" Name="List Table 6 Colorful Accent 3"/>
<w:LsdExcept ion Locked="false" Priority="52" Name="List Table 7 Colorful Accent 3"/>
<w:LsdException Locked="false" Priority="46" Name="List Table 1 Light Acce nt 4"/>
<w:LsdException Locked="false" Priority="47" Name="List Table 2 A ccent 4"/>
<w:LsdException Locked="false" Priority="48" Name="List Table 3 Accent 4"/>
<w:LsdException Locked="false" Priority="49" Name="List Tab le 4 Accent 4"/>
<w:LsdException Locked="false" Priority="50" Name="List Table 5 Dark Accent 4"/>
<w:LsdException Locked="false" Priority="51" Nam e="List Table 6 Colorful Accent 4"/>
<w:LsdException Locked="false" Prior ity="52" Name="List Table 7 Colorful Accent 4"/>
<w:LsdException Locked=" false" Priority="46" Name="List Table 1 Light Accent 5"/>
<w:LsdException Locked="false" Priority="47" Name="List Table 2 Accent 5"/>
<w:LsdExcept ion Locked="false" Priority="48" Name="List Table 3 Accent 5"/>
<w:LsdExc eption Locked="false" Priority="49" Name="List Table 4 Accent 5"/>
<w:Lsd Exception Locked="false" Priority="50" Name="List Table 5 Dark Accent 5"/> \n<w:LsdException
Locked="false" Priority="51" Name="List Table 6 Colorful Accent 5"/>
<w:LsdException Locked="false" Priority="52" Name="List Tabl e 7 Colorful Accent 5"/>
<w:LsdException Locked="false" Priority="46" Nam e="List Table 1 Light Accent 6"/>
<w:LsdException Locked="false" Priority ="47" Name="List Table 2 Accent 6"/>
<w:LsdException Locked="false" Prior ity="48" Name="List Table 3 Accent 6"/>
<w:LsdException Locked="false" Pr iority="49" Name="List Table 4 Accent 6"/>
<w:LsdException Locked="false" Priority="50" Name="List Table 5 Dark Accent 6"/>
<w:LsdException Locked ="false" Priority="51" Name="List Table 6 Colorful Accent 6"/>
<w:LsdExce ption Locked="false" Priority="52" Name="List Table 7 Colorful Accent 6"/>
\n<w:LsdException Locked="false" SemiHidden="true" UnhideWhenUsed="true" N ame="Mention"/>
</w:LatentStyles>
</xml><![endif]--><style><!--
/* Font Definitions */
@font-face
{font-family:"Cambria Math";
panose-1:2 4 5 3 5 4 6 3 2 4;
mso-font-alt:"Palatino Linotype";
mso-font-charset :1;
mso-generic-font-family:roman;
mso-font-pitch:variable;
mso-f ont-signature:-536870145 1107305727 0 0 415 0;}
@font-face
{font-famil y:Calibri;
panose-1:2 15 5 2 2 2 4 3 2 4;
mso-font-alt:"Century Goth ic";
mso-font-charset:0;
mso-generic-font-family:swiss;

```
mso-font- pitch:variable;
mso-font-signature:-536859905 -1073732485 9 0 511 0;}    n/* Style Definitions */
p.MsoNormal, li.MsoNormal, div.MsoNormal
{ms o-style-unhide:no;
mso-style-qformat:yes;
mso-style-parent:"";
ma rgin:0in;
margin-bottom:.0001pt;
mso-pagination:widow-orphan;
fon t-size:11.0pt;
font-family:"Calibri",sans-serif;
mso-ascii-font-fam ily:Calibri;
mso-fareast-font-family:Calibri;
mso-hansi-font-family: Calibri;
mso-bidi-font-family:"Times New Roman";}
a:link, span.MsoHy perlink
{mso-style-noshow:yes;
mso-style-priority:99;
color:#0563C 1;
text-decoration:underline;
text-underline:single;}
a:visited,  span.MsoHyperlinkFollowed
{mso-style-noshow:yes;
mso-style-priority:9 9;
color:#954F72;
text-decoration:underline;
text-underline:singl e;}
p.MsoPlainText, li.MsoPlainText, div.MsoPlainText
{mso-style-nos how:yes;
mso-style-priority:99;
mso-style-link:"Plain Text Char";
 margin:0in;
margin-bottom:.0001pt;
mso-pagination:widow-orphan;
 font-size:11.0pt;
mso-bidi-font-size:10.5pt;
font-family:"Calibri", sans-serif;
mso-fareast-font-family:Calibri;
mso-bidi-font-family:"T imes New Roman";}
span.EmailStyle17
{mso-style-type:personal-compose; \n          mso-style-noshow:yes;
mso-style-unhide:no;
mso-ansi-font-size:11. 0pt;
mso-bidi-font-size:11.0pt;
font-family:"Calibri",sans-serif;    n     mso-ascii-font-family:Calibri;
mso-fareast-font-family:Calibri;
ms o-hansi-font-family:Calibri;
mso-bidi-font-family:"Times New Roman";
 color:windowtext;}
span.PlainTextChar
{mso-style-name:"Plain Text Cha r";
mso-style-noshow:yes;
mso-style-priority:99;
mso-style-unhide :no;
mso-style-locked:yes;
mso-style-link:"Plain Text";
```

mso-bidi- font-size:10.5pt;
font-family:"Calibri",sans-serif;
mso-ascii-font- family:Calibri;
mso-fareast-font-family:Calibri;
mso-hansi-font-fami ly:Calibri;
mso-bidi-font-family:"Times New Roman";}
span.SpellE
{m so-style-name:"";
mso-spl-e:yes;}
.MsoChpDefault
{mso-style-type:ex port-only;
mso-default-props:yes;
font-family:"Calibri",sans-serif ;
mso-ascii-font-family:Calibri;
mso-fareast-font-family:Calibri;
mso-hansi-font-family:Calibri;
mso-bidi-font-family:"Times New Roman"; }
@page WordSection1
{size:8.5in 11.0in;
margin:1.0in 1.0in 1.0in 1. 0in;
mso-header-margin:.5in;
mso-footer-margin:.5in;
mso-paper-so urce:0;}
div.WordSection1
{page:WordSection1;}
--></style><!--[if gt e mso 10]><style>/* Style Definitions */
table.MsoNormalTable
{mso-styl e-name:"Table Normal";
mso-tstyle-rowband-size:0;
mso-tstyle-colband -size:0;
mso-style-noshow:yes;
mso-style-priority:99;
mso-style-p arent:"";
mso-padding-alt:0in 5.4pt 0in 5.4pt;
mso-para-margin:0in; \n mso-para-margin-bottom:.0001pt;
mso-pagination:widow-orphan;
font -size:11.0pt;
font-family:"Calibri",sans-serif;
mso-ascii-font-fami ly:Calibri;
mso-hansi-font-family:Calibri;
mso-bidi-font-family:"Tim es New Roman";}
</style><![endif]--><!--[if gte mso 9]><xml>
<o:shapede faults v:ext="edit" spidmax="1026" />
</xml><![endif]--><!--[if gte mso 9]><xml>
<o:shapelayout v:ext="edit">
<o:idmap v:ext="edit" data="1" />
</o:shapelayout></xml><![endif]--></head><body lang=EN-US link="#0563C1" v link="#954F72"
style='tab-interval:.5in'> Please join us as we train
employees on the new <span class=S pellE>maxiflex pilot program.<span style='mso-
spacerun:yes'> <o:p></o:p> <span style='mso-spacerun:yes
'> <o:p></o:p> You can access the po licy and all of the
relevant forms here <<a href="Non-responsive Internal URL/Ex. 6
Non-responsive Internal URL/Ex. 6 Non-responsive Internal URL/Ex. 6
Non-responsive Internal URL/Ex. 6 > . ;
<o:p></o:p> <o:p> </o:p> </b ody></html>

X-MICROSOFT-CDO-BUSYSTATUS
BUSY

X-MICROSOFT-CDO-IMPORTANCE
1

X-MICROSOFT-DISALLOW-COUNTER
FALSE

X-MS-OLK-APPTSEQTIME
20170406T132313Z

X-MS-OLK-AUTOFILLLOCATION
FALSE

X-MS-OLK-CONFTYPE
0

TRIGGER
-PT15M

ACTION
DISPLAY

Description
Reminder

16011104T020000

PRODID
-//Microsoft Corporation//Outlook 16.0 MIMEDIR//EN

Version
2.0

METHOD
REQUEST

X-MS-OLK-FORCEINSPECTOROPEN
TRUE

TZID
Eastern Standard Time

Start Date/Time
16011104T020000

Recurrence Rule
FREQ=YEARLY;BYDAY=1SU;BYMONTH=11

TZOFFSETFROM
-0400

TZOFFSETTO
-0500

16010311T020000

Start Date/Time
16010311T020000

Recurrence Rule
FREQ=YEARLY;BYDAY=2SU;BYMONTH=3

TZOFFSETFROM
-0500

TZOFFSETTO
-0400

4-17-2017 - Employee Maxiflex Training

Non-responsive Internal URL/Ex. 6

Attendee **mailto:johnson.lindsey@epa.gov**
RSVP TRUE

Categories
PUBLIC

CREATED
20170406T132927Z

Description
Please join us as we train employees on the new maxiflex pilot program.
You can access the policy and all of the relevant forms here
Non-responsive Internal URL/Ex. 6

End Date/Time
20170417T120000

DTSTAMP
20170406T132908Z

Start Date/Time
20170417T100000

Last Modified
20170406T132927Z

Location
Non-responsive Internal URL/Ex. 6

ORGANIZER (CN="Johnson, Lindsey")
mailto:johnson.lindsey@epa.gov

Priority
5

Sequence Number
0

Summary
4-17-2017 - Employee Maxiflex Training

Time Transparency
OPAQUE

UID
040000008200E00074C5B7101A82E0080000000090A4243EB8AED201000000000000000

0100000006744E4AA3B05D04F8C70258096588112

X-ALT-DESC (FMTTYPE=text/html)

<html xmlns:v="urn:schemas-microsoft-com:vml" xmlns:o="urn:schemas-microsoft-com:office:office" xmlns:w="urn:schemas-mic rosoft-com:office:word" xmlns:m="http://schemas.microsoft.com/office/2004/ 12/omml" xmlns="http://www.w3.org/TR/REC-html40"><head><meta name=ProgId c ontent=Word.Document><meta name=Generator content="Microsoft Word 15"><met a name=Originator content="Microsoft Word 15"><link rel=File-List href="ci d:filelist.xml@01D2AEB8.3E239320"><!--[if gte mso 9]><xml>
<o:OfficeDocum entSettings>
<o:AllowPNG/>
</o:OfficeDocumentSettings>
</xml><![endif]- -><!--[if gte mso 9]><xml>
<w:WordDocument>
<w:SpellingState>Clean</w:Sp ellingState>
<w:TrackMoves/>
<w:TrackFormatting/>
<w:EnvelopeVis/>
<w: PunctuationKerning/>
<w:ValidateAgainstSchemas/>
<w:SaveIfXMLInvalid>fal se</w:SaveIfXMLInvalid>
<w:IgnoreMixedContent>false</w:IgnoreMixedContent >
<w:AlwaysShowPlaceholderText>false</w:AlwaysShowPlaceholderText>
<w:Do NotPromoteQF/>
<w:LidThemeOther>EN-US</w:LidThemeOther>
<w:LidThemeAsian >X-NONE</w:LidThemeAsian>
<w:LidThemeComplexScript>X-NONE</w:LidThemeComp lexScript>
<w:Compatibility>
<w:BreakWrappedTables/>
<w:SnapToGridInCel l/>
<w:WrapTextWithPunct/>
<w:UseAsianBreakRules/>
<w:DontGrowAutofit/> \n<w:SplitPgBreakAndParaMark/>
<w:EnableOpenTypeKerning/>
<w:DontFlipMir rorIndents/>
<w:OverrideTableStyleHps/>
</w:Compatibility>
<m:mathPr>
 <m:mathFont m:val="Cambria Math"/>
<m:brkBin m:val="before"/>
<m:brkBinS ub m:val="--"/>
<m:smallFrac m:val="off"/>
<m:dispDef/>
<m:lMargin m:val="0"/>
<m:rMargin m:val="0"/>
<m:defJc m:val="centerGroup"/>
<m:w rapIndent m:val="1440"/>
<m:intLim m:val="subSup"/>
<m:naryLim m:val="un dOvr"/>
</m:mathPr></w:WordDocument>
</xml><![endif]--><!--[if gte mso 9]><xml>
<w:LatentStyles DefLockedState="false" DefUnhideWhenUsed="false" DefSemiHidden="false" DefQFormat="false" DefPriority="99" LatentStyleCount ="372">
<w:LsdException Locked="false" Priority="0" QFormat="true" Name=" Normal"/>
<w:LsdException Locked="false" Priority="9" QFormat="true" Name ="heading 1"/>
<w:LsdException Locked="false" Priority="9" SemiHidden="tr ue" UnhideWhenUsed="true"

QFormat="true" Name="heading 2"/>
<w:LsdExcepti on Locked="false" Priority="9" SemiHidden="true" UnhideWhenUsed="true" QFo
rmat="true" Name="heading 3"/>
<w:LsdException Locked="false" Priority="9 " SemiHidden="true" UnhideWhenUsed="true"
QFormat="true" Name="heading 4"/ >
<w:LsdException Locked="false" Priority="9" SemiHidden="true" UnhideWhe nUsed="true"
QFormat="true" Name="heading 5"/>
<w:LsdException Locked="fa lse" Priority="9" SemiHidden="true" UnhideWhenUsed="true"
QFormat="true" N ame="heading 6"/>
<w:LsdException Locked="false" Priority="9" SemiHidden= "true" UnhideWhenUsed="true"
QFormat="true" Name="heading 7"/>
<w:LsdExce ption Locked="false" Priority="9" SemiHidden="true" UnhideWhenUsed="true"
QFormat="true" Name="heading 8"/>
<w:LsdException Locked="false" Priority ="9" SemiHidden="true" UnhideWhenUsed="true"
QFormat="true" Name="heading 9"/>
<w:LsdException Locked="false" SemiHidden="true" UnhideWhenUsed="tru e" Name="index 1"/>
<w:LsdException Locked="false" SemiHidden="true" Unhi deWhenUsed="true" Name="index 2"/>
<w:LsdException Locked="false" SemiHid den="true" UnhideWhenUsed="true" Name="index 3"/>
<w:LsdException Locked= "false" SemiHidden="true" UnhideWhenUsed="true" Name="index 4"/>
<w:LsdEx ception Locked="false" SemiHidden="true" UnhideWhenUsed="true" Name="index 5"/>
<w:LsdException Locked="false" SemiHidden="true" UnhideWhenUsed="tr ue" Name="index 6"/>
<w:LsdException Locked="false" SemiHidden="true" Unh ideWhenUsed="true" Name="index 7"/>
<w:LsdException Locked="false" SemiHi dden="true" UnhideWhenUsed="true" Name="index 8"/>
<w:LsdException Locked ="false" SemiHidden="true" UnhideWhenUsed="true" Name="index 9"/>
<w:LsdE xception Locked="false" Priority="39" SemiHidden="true" UnhideWhenUsed="tr ue" Name="toc
1"/>
<w:LsdException Locked="false" Priority="39" SemiHidde n="true" UnhideWhenUsed="true" Name="toc
2"/>
<w:LsdException Locked="fal se" Priority="39" SemiHidden="true" UnhideWhenUsed="true" Name="toc
3"/>
 <w:LsdException Locked="false" Priority="39" SemiHidden="true" UnhideWhenU sed="true" Name="toc
4"/>
<w:LsdException Locked="false" Priority="39" Se miHidden="true" UnhideWhenUsed="true" Name="toc
5"/>
<w:LsdException Lock ed="false" Priority="39" SemiHidden="true" UnhideWhenUsed="true" Name="toc
6"/>
<w:LsdException Locked="false" Priority="39" SemiHidden="true" Unhi deWhenUsed="true" Name="toc
7"/>
<w:LsdException Locked="false" Priority= "39" SemiHidden="true" UnhideWhenUsed="true" Name="toc
8"/>
<w:LsdExcepti on Locked="false" Priority="39" SemiHidden="true" UnhideWhenUsed="true" Na me="toc
9"/>
<w:LsdException Locked="false" SemiHidden="true" UnhideWhenU sed="true" Name="Normal Indent"/>
<w:LsdException Locked="false" SemiHidd en="true" UnhideWhenUsed="true" Name="footnote text"/>
<w:LsdException Lo cked="false" SemiHidden="true" UnhideWhenUsed="true" Name="annotation text
"/>
<w:LsdException Locked="false" SemiHidden="true" UnhideWhenUsed="true " Name="header"/>
<w:LsdException Locked="false" SemiHidden="true" Unhide WhenUsed="true" Name="footer"/>
<w:LsdException Locked="false" SemiHidden ="true" UnhideWhenUsed="true" Name="index heading"/>
<w:LsdException Lock ed="false" Priority="35" SemiHidden="true" UnhideWhenUsed="true" QFormat="
true" Name="caption"/>
<w:LsdException Locked="false" SemiHidden="true" U nhideWhenUsed="true" Name="table of figures"/>
<w:LsdException Locked="fa lse" SemiHidden="true" UnhideWhenUsed="true" Name="envelope
address"/>
<w :LsdException Locked="false" SemiHidden="true" UnhideWhenUsed="true" Name= "envelope
return"/>

<w:LsdException Locked="false" SemiHidden="true" Unhi deWhenUsed="true" Name="footnote reference"/>
<w:LsdException Locked="fal se" SemiHidden="true" UnhideWhenUsed="true" Name="annotation reference"/> n<w:LsdException Locked="false" SemiHidden="true" UnhideWhenUsed="true" Na me="line number"/>
<w:LsdException Locked="false" SemiHidden="true" Unhid eWhenUsed="true" Name="page number"/>
<w:LsdException Locked="false" Semi Hidden="true" UnhideWhenUsed="true" Name="endnote reference"/>
<w:LsdExce ption Locked="false" SemiHidden="true" UnhideWhenUsed="true" Name="endnote text"/>
<w:LsdException Locked="false" SemiHidden="true" UnhideWhenUsed= "true" Name="table of authorities"/>
<w:LsdException Locked="false" SemiH idden="true" UnhideWhenUsed="true" Name="macro"/>
<w:LsdException Locked= "false" SemiHidden="true" UnhideWhenUsed="true" Name="toa heading"/>
<w:L sdException Locked="false" SemiHidden="true" UnhideWhenUsed="true" Name="L ist"/>
<w:LsdException Locked="false" SemiHidden="true" UnhideWhenUsed="t rue" Name="List Bullet"/>
<w:LsdException Locked="false" SemiHidden="true " UnhideWhenUsed="true" Name="List Number"/>
<w:LsdException Locked="fals e" SemiHidden="true" UnhideWhenUsed="true" Name="List 2"/>
<w:LsdExceptio n Locked="false" SemiHidden="true" UnhideWhenUsed="true" Name="List 3"/>
<w:LsdException Locked="false" SemiHidden="true" UnhideWhenUsed="true" Nam e="List 4"/>
<w:LsdException Locked="false" SemiHidden="true" UnhideWhenU sed="true" Name="List 5"/>
<w:LsdException Locked="false" SemiHidden="tru e" UnhideWhenUsed="true" Name="List Bullet 2"/>
<w:LsdException Locked="f alse" SemiHidden="true" UnhideWhenUsed="true" Name="List Bullet 3"/>
<w:L sdException Locked="false" SemiHidden="true" UnhideWhenUsed="true" Name="L ist Bullet 4"/>
<w:LsdException Locked="false" SemiHidden="true" UnhideWh enUsed="true" Name="List Bullet 5"/>
<w:LsdException Locked="false" SemiH idden="true" UnhideWhenUsed="true" Name="List Number 2"/>
<w:LsdException Locked="false" SemiHidden="true" UnhideWhenUsed="true" Name="List Number 3"/>
<w:LsdException Locked="false" SemiHidden="true" UnhideWhenUsed="tru e" Name="List Number 4"/>
<w:LsdException Locked="false" SemiHidden="true " UnhideWhenUsed="true" Name="List Number 5"/>
<w:LsdException Locked="fa lse" Priority="10" QFormat="true" Name="Title"/>
<w:LsdException Locked=" false" SemiHidden="true" UnhideWhenUsed="true" Name="Closing"/>
<w:LsdExc eption Locked="false" SemiHidden="true" UnhideWhenUsed="true" Name="Signat ure"/>
<w:LsdException Locked="false" Priority="1" SemiHidden="true" Unhi deWhenUsed="true" Name="Default Paragraph Font"/>
<w:LsdException Locked= "false" SemiHidden="true" UnhideWhenUsed="true" Name="Body Text"/>
<w:Lsd Exception Locked="false" SemiHidden="true" UnhideWhenUsed="true" Name="Bod y Text Indent"/>
<w:LsdException Locked="false" SemiHidden="true" UnhideW henUsed="true" Name="List Continue"/>
<w:LsdException Locked="false" Semi Hidden="true" UnhideWhenUsed="true" Name="List Continue 2"/>
<w:LsdExcept ion Locked="false" SemiHidden="true" UnhideWhenUsed="true" Name="List Cont inue 3"/>
<w:LsdException Locked="false" SemiHidden="true" UnhideWhenUsed ="true" Name="List Continue 4"/>
<w:LsdException Locked="false" SemiHidde n="true" UnhideWhenUsed="true" Name="List Continue 5"/>
<w:LsdException L ocked="false" SemiHidden="true" UnhideWhenUsed="true" Name="Message Header "/>
<w:LsdException Locked="false" Priority="11" QFormat="true" Name="Sub title"/>
<w:LsdException Locked="false" SemiHidden="true" UnhideWhenUsed= "true" Name="Salutation"/>
<w:LsdException Locked="false" SemiHidden="tru e" UnhideWhenUsed="true" Name="Date"/>
<w:LsdException Locked="false" Sem iHidden="true" UnhideWhenUsed="true" Name="Body Text First Indent"/>
<w:L sdException Locked="false" SemiHidden="true" UnhideWhenUsed="true" Name="B ody Text First Indent 2"/>
<w:LsdException Locked="false" SemiHidden="tru e" UnhideWhenUsed="true" Name="Note Heading"/>
<w:LsdException Locked="fa lse" SemiHidden="true" UnhideWhenUsed="true" Name="Body Text 2"/>
<w:LsdE xception Locked="false" SemiHidden="true" UnhideWhenUsed="true" Name="Body Text 3"/>
<w:LsdException Locked="false" SemiHidden="true" UnhideWhenUse d="true" Name="Body Text Indent 2"/>

<w:LsdException Locked="false" SemiH idden="true" UnhideWhenUsed="true" Name="Body Text Indent 3"/>
<w:LsdExce ption Locked="false" SemiHidden="true" UnhideWhenUsed="true" Name="Block T ext"/>
<w:LsdException Locked="false" SemiHidden="true" UnhideWhenUsed="t rue" Name="Hyperlink"/>
<w:LsdException Locked="false" SemiHidden="true" UnhideWhenUsed="true" Name="FollowedHyperlink"/>
<w:LsdException Locked=" false" Priority="22" QFormat="true" Name="Strong"/>
<w:LsdException Locke d="false" Priority="20" QFormat="true" Name="Emphasis"/>
<w:LsdException Locked="false" SemiHidden="true" UnhideWhenUsed="true" Name="Document Map" />
<w:LsdException Locked="false" SemiHidden="true" UnhideWhenUsed="true" Name="Plain Text"/>
<w:LsdException Locked="false" SemiHidden="true" Unh ideWhenUsed="true" Name="E-mail Signature"/>
<w:LsdException Locked="fals e" SemiHidden="true" UnhideWhenUsed="true" Name="HTML Top of Form"/>
<w:L sdException Locked="false" SemiHidden="true" UnhideWhenUsed="true" Name="H TML Bottom of Form"/>
<w:LsdException Locked="false" SemiHidden="true" Un hideWhenUsed="true" Name="Normal (Web)"/>
<w:LsdException Locked="false" SemiHidden="true" UnhideWhenUsed="true" Name="HTML Acronym"/>
<w:LsdExcep tion Locked="false" SemiHidden="true" UnhideWhenUsed="true" Name="HTML Add ress"/>
<w:LsdException Locked="false" SemiHidden="true" UnhideWhenUsed=" true" Name="HTML Cite"/>
<w:LsdException Locked="false" SemiHidden="true" UnhideWhenUsed="true" Name="HTML Code"/>
<w:LsdException Locked="false" SemiHidden="true" UnhideWhenUsed="true" Name="HTML Definition"/>
<w:LsdEx ception Locked="false" SemiHidden="true" UnhideWhenUsed="true" Name="HTML Keyboard"/>
<w:LsdException Locked="false" SemiHidden="true" UnhideWhenUs ed="true" Name="HTML Preformatted"/>
<w:LsdException Locked="false" SemiH idden="true" UnhideWhenUsed="true" Name="HTML Sample"/>
<w:LsdException L ocked="false" SemiHidden="true" UnhideWhenUsed="true" Name="HTML Typewrite r"/>
<w:LsdException Locked="false" SemiHidden="true" UnhideWhenUsed="tru e" Name="HTML Variable"/>
<w:LsdException Locked="false" SemiHidden="true " UnhideWhenUsed="true" Name="Normal Table"/>
<w:LsdException Locked="fal se" SemiHidden="true" UnhideWhenUsed="true" Name="annotation subject"/>
< w:LsdException Locked="false" SemiHidden="true" UnhideWhenUsed="true" Name ="No List"/>
<w:LsdException Locked="false" SemiHidden="true" UnhideWhenU sed="true" Name="Outline List 1"/>
<w:LsdException Locked="false" SemiHid den="true" UnhideWhenUsed="true" Name="Outline List 2"/>
<w:LsdException Locked="false" SemiHidden="true" UnhideWhenUsed="true" Name="Outline List 3"/>
<w:LsdException Locked="false" SemiHidden="true" UnhideWhenUsed="tru e" Name="Table Simple 1"/>
<w:LsdException Locked="false" SemiHidden="tru e" UnhideWhenUsed="true" Name="Table Simple 2"/>
<w:LsdException Locked=" false" SemiHidden="true" UnhideWhenUsed="true" Name="Table Simple 3"/>
<w :LsdException Locked="false" SemiHidden="true" UnhideWhenUsed="true" Name= "Table Classic 1"/>
<w:LsdException Locked="false" SemiHidden="true" Unhi deWhenUsed="true" Name="Table Classic 2"/>
<w:LsdException Locked="false" SemiHidden="true" UnhideWhenUsed="true" Name="Table Classic 3"/>
<w:LsdE xception Locked="false" SemiHidden="true" UnhideWhenUsed="true" Name="Tabl e Classic 4"/>
<w:LsdException Locked="false" SemiHidden="true" UnhideWhe nUsed="true" Name="Table Colorful 1"/>
<w:LsdException Locked="false" Sem iHidden="true" UnhideWhenUsed="true" Name="Table Colorful 2"/>
<w:LsdExce ption Locked="false" SemiHidden="true" UnhideWhenUsed="true" Name="Table C olorful

3"/>
<w:LsdException Locked="false" SemiHidden="true" UnhideWhenU sed="true" Name="Table Columns 1"/>
<w:LsdException Locked="false" SemiHi dden="true" UnhideWhenUsed="true" Name="Table Columns 2"/>
<w:LsdExceptio n Locked="false" SemiHidden="true" UnhideWhenUsed="true" Name="Table Colum ns 3"/>
<w:LsdException Locked="false" SemiHidden="true" UnhideWhenUsed=" true" Name="Table Columns 4"/>
<w:LsdException Locked="false" SemiHidden= "true" UnhideWhenUsed="true" Name="Table Columns 5"/>
<w:LsdException Loc ked="false" SemiHidden="true" UnhideWhenUsed="true" Name="Table Grid 1"/>
n<w:LsdException Locked="false" SemiHidden="true" UnhideWhenUsed="true" Na me="Table Grid 2"/>
<w:LsdException Locked="false" SemiHidden="true" Unhi deWhenUsed="true" Name="Table Grid 3"/>
<w:LsdException Locked="false" Se miHidden="true" UnhideWhenUsed="true" Name="Table Grid 4"/>
<w:LsdExcepti on Locked="false" SemiHidden="true" UnhideWhenUsed="true" Name="Table Grid 5"/>
<w:LsdException Locked="false" SemiHidden="true" UnhideWhenUsed="tr ue" Name="Table Grid 6"/>
<w:LsdException Locked="false" SemiHidden="true " UnhideWhenUsed="true" Name="Table Grid 7"/>
<w:LsdException Locked="fal se" SemiHidden="true" UnhideWhenUsed="true" Name="Table Grid 8"/>
<w:LsdE xception Locked="false" SemiHidden="true" UnhideWhenUsed="true" Name="Tabl e List 1"/>
<w:LsdException Locked="false" SemiHidden="true" UnhideWhenUs ed="true" Name="Table List 2"/>
<w:LsdException Locked="false" SemiHidden ="true" UnhideWhenUsed="true" Name="Table List 3"/>
<w:LsdException Locke d="false" SemiHidden="true" UnhideWhenUsed="true" Name="Table List 4"/>
< w:LsdException Locked="false" SemiHidden="true" UnhideWhenUsed="true" Name ="Table List 5"/>
<w:LsdException Locked="false" SemiHidden="true" Unhide WhenUsed="true" Name="Table List 6"/>
<w:LsdException Locked="false" Semi Hidden="true" UnhideWhenUsed="true" Name="Table List 7"/>
<w:LsdException Locked="false" SemiHidden="true" UnhideWhenUsed="true" Name="Table List 8 "/>
<w:LsdException Locked="false" SemiHidden="true" UnhideWhenUsed="true " Name="Table 3D effects 1"/>
<w:LsdException Locked="false" SemiHidden=" true" UnhideWhenUsed="true" Name="Table 3D effects 2"/>
<w:LsdException L ocked="false" SemiHidden="true" UnhideWhenUsed="true" Name="Table 3D effec ts 3"/>
<w:LsdException Locked="false" SemiHidden="true" UnhideWhenUsed=" true" Name="Table Contemporary"/>
<w:LsdException Locked="false" SemiHidd en="true" UnhideWhenUsed="true" Name="Table Elegant"/>
<w:LsdException Lo cked="false" SemiHidden="true" UnhideWhenUsed="true" Name="Table Professio nal"/>
<w:LsdException Locked="false" SemiHidden="true" UnhideWhenUsed="t rue" Name="Table Subtle 1"/>
<w:LsdException Locked="false" SemiHidden="t rue" UnhideWhenUsed="true" Name="Table Subtle 2"/>
<w:LsdException Locked ="false" SemiHidden="true" UnhideWhenUsed="true" Name="Table Web 1"/>
<w: LsdException Locked="false" SemiHidden="true" UnhideWhenUsed="true" Name=" Table Web 2"/>
<w:LsdException Locked="false" SemiHidden="true" UnhideWhe nUsed="true" Name="Table Web 3"/>
<w:LsdException Locked="false" SemiHidd en="true" UnhideWhenUsed="true" Name="Balloon Text"/>
<w:LsdException Loc ked="false" Priority="39" Name="Table Grid"/>
<w:LsdException Locked="fal se" SemiHidden="true" UnhideWhenUsed="true" Name="Table Theme"/>
<w:LsdEx ception Locked="false" SemiHidden="true" Name="Placeholder Text"/>
<w:Lsd Exception Locked="false" Priority="1" QFormat="true" Name="No Spacing"/>
<w:LsdException Locked="false" Priority="60" Name="Light Shading"/>
<w:Ls dException Locked="false" Priority="61" Name="Light List"/>
<w:LsdExcepti on Locked="false" Priority="62" Name="Light Grid"/>
<w:LsdException Locke d="false" Priority="63" Name="Medium Shading 1"/>
<w:LsdException Locked= "false" Priority="64" Name="Medium Shading 2"/>
<w:LsdException Locked="f alse" Priority="65" Name="Medium List 1"/>
<w:LsdException Locked="false" Priority="66" Name="Medium List 2"/>
<w:LsdException Locked="false" Prio rity="67" Name="Medium Grid 1"/>

<w:LsdException Locked="false" Priority= "68" Name="Medium Grid 2"/>
<w:LsdException Locked="false" Priority="69" Name="Medium Grid 3"/>
<w:LsdException Locked="false" Priority="70" Name= "Dark List"/>
<w:LsdException Locked="false" Priority="71" Name="Colorful Shading"/>
<w:LsdException Locked="false" Priority="72" Name="Colorful L ist"/>
<w:LsdException Locked="false" Priority="73" Name="Colorful Grid"/ >
<w:LsdException Locked="false" Priority="60" Name="Light Shading Accent 1"/>
<w:LsdException Locked="false" Priority="61" Name="Light List Accen t 1"/>
<w:LsdException Locked="false" Priority="62" Name="Light Grid Acce nt 1"/>
<w:LsdException Locked="false" Priority="63" Name="Medium Shading 1 Accent 1"/>
<w:LsdException Locked="false" Priority="64" Name="Medium Shading 2 Accent 1"/>
<w:LsdException Locked="false" Priority="65" Name=" Medium List 1 Accent 1"/>
<w:LsdException Locked="false" SemiHidden="true " Name="Revision"/>
<w:LsdException Locked="false" Priority="34" QFormat= "true" Name="List Paragraph"/>
<w:LsdException Locked="false" Priority="2 9" QFormat="true" Name="Quote"/>
<w:LsdException Locked="false" Priority= "30" QFormat="true" Name="Intense Quote"/>
<w:LsdException Locked="false" Priority="66" Name="Medium List 2 Accent 1"/>
<w:LsdException Locked="fa lse" Priority="67" Name="Medium Grid 1 Accent 1"/>
<w:LsdException Locked ="false" Priority="68" Name="Medium Grid 2 Accent 1"/>
<w:LsdException Lo cked="false" Priority="69" Name="Medium Grid 3 Accent 1"/>
<w:LsdExceptio n Locked="false" Priority="70" Name="Dark List Accent 1"/>
<w:LsdExceptio n Locked="false" Priority="71" Name="Colorful Shading Accent 1"/>
<w:LsdE xception Locked="false" Priority="72" Name="Colorful List Accent 1"/>
<w: LsdException Locked="false" Priority="73" Name="Colorful Grid Accent 1"/> n<w:LsdException
Locked="false" Priority="60" Name="Light Shading Accent 2 "/>
<w:LsdException Locked="false" Priority="61" Name="Light List Accent 2"/>
<w:LsdException Locked="false" Priority="62" Name="Light Grid Accent 2"/>
<w:LsdException Locked="false" Priority="63" Name="Medium Shading 1 Accent 2"/>
<w:LsdException Locked="false" Priority="64" Name="Medium Sh ading 2 Accent 2"/>
<w:LsdException Locked="false" Priority="65" Name="Me dium List 1 Accent 2"/>
<w:LsdException Locked="false" Priority="66" Name ="Medium List 2 Accent 2"/>
<w:LsdException Locked="false" Priority="67" Name="Medium Grid 1 Accent 2"/>
<w:LsdException Locked="false" Priority=" 68" Name="Medium Grid 2 Accent 2"/>
<w:LsdException Locked="false" Priori ty="69" Name="Medium Grid 3 Accent 2"/>
<w:LsdException Locked="false" Pr iority="70" Name="Dark List Accent 2"/>
<w:LsdException Locked="false" Pr iority="71" Name="Colorful Shading Accent 2"/>
<w:LsdException Locked="fa lse" Priority="72" Name="Colorful List Accent 2"/>
<w:LsdException Locked ="false" Priority="73" Name="Colorful Grid Accent 2"/>
<w:LsdException Lo cked="false" Priority="60" Name="Light Shading Accent 3"/>
<w:LsdExceptio n Locked="false" Priority="61" Name="Light List Accent 3"/>
<w:LsdExcepti on Locked="false" Priority="62" Name="Light Grid Accent 3"/>
<w:LsdExcept ion Locked="false" Priority="63" Name="Medium Shading 1 Accent 3"/>
<w:Ls dException Locked="false" Priority="64" Name="Medium Shading 2 Accent 3"/>
\n<w:LsdException Locked="false" Priority="65" Name="Medium List 1 Accent 3"/>
<w:LsdException Locked="false" Priority="66" Name="Medium List 2 Acc ent 3"/>
<w:LsdException Locked="false" Priority="67" Name="Medium Grid 1 Accent 3"/>
<w:LsdException Locked="false" Priority="68" Name="Medium Gr id 2 Accent 3"/>
<w:LsdException Locked="false" Priority="69" Name="Mediu m Grid 3 Accent 3"/>
<w:LsdException Locked="false" Priority="70" Name="D ark List Accent 3"/>
<w:LsdException Locked="false" Priority="71" Name="C olorful Shading Accent 3"/>
<w:LsdException Locked="false" Priority="72" Name="Colorful List Accent 3"/>
<w:LsdException Locked="false" Priority=" 73" Name="Colorful Grid Accent 3"/>
<w:LsdException Locked="false" Priori ty="60" Name="Light Shading Accent 4"/>
<w:LsdException Locked="false" Pr iority="61" Name="Light List Accent 4"/>
<w:LsdException Locked="false" P riority="62" Name="Light Grid Accent 4"/>
<w:LsdException Locked="false" Priority="63" Name="Medium Shading 1 Accent 4"/>

<w:LsdException Locked=" false" Priority="64" Name="Medium Shading 2 Accent 4"/>
<w:LsdException L ocked="false" Priority="65" Name="Medium List 1 Accent 4"/>
<w:LsdExcepti on Locked="false" Priority="66" Name="Medium List 2 Accent 4"/>
<w:LsdExc eption Locked="false" Priority="67" Name="Medium Grid 1 Accent 4"/>
<w:Ls dException Locked="false" Priority="68" Name="Medium Grid 2 Accent 4"/>
< w:LsdException Locked="false" Priority="69" Name="Medium Grid 3 Accent 4"/ >
<w:LsdException Locked="false" Priority="70" Name="Dark List Accent 4"/ >
<w:LsdException Locked="false" Priority="71" Name="Colorful Shading Acc ent 4"/>
<w:LsdException Locked="false" Priority="72" Name="Colorful List Accent 4"/>
<w:LsdException Locked="false" Priority="73" Name="Colorful Grid Accent 4"/>
<w:LsdException Locked="false" Priority="60" Name="Light Shading Accent 5"/>
<w:LsdException Locked="false" Priority="61" Name="L ight List Accent 5"/>
<w:LsdException Locked="false" Priority="62" Name=" Light Grid Accent 5"/>
<w:LsdException Locked="false" Priority="63" Name= "Medium Shading 1 Accent 5"/>
<w:LsdException Locked="false" Priority="64 " Name="Medium Shading 2 Accent 5"/>
<w:LsdException Locked="false" Prior ity="65" Name="Medium List 1 Accent 5"/>
<w:LsdException Locked="false" P riority="66" Name="Medium List 2 Accent 5"/>
<w:LsdException Locked="fals e" Priority="67" Name="Medium Grid 1 Accent 5"/>
<w:LsdException Locked=" false" Priority="68" Name="Medium Grid 2 Accent 5"/>
<w:LsdException Lock ed="false" Priority="69" Name="Medium Grid 3 Accent 5"/>
<w:LsdException Locked="false" Priority="70" Name="Dark List Accent 5"/>
<w:LsdException Locked="false" Priority="71" Name="Colorful Shading Accent 5"/>
<w:LsdExc eption Locked="false" Priority="72" Name="Colorful List Accent 5"/>
<w:Ls dException Locked="false" Priority="73" Name="Colorful Grid Accent 5"/>
< w:LsdException Locked="false" Priority="60" Name="Light Shading Accent 6"/ >
<w:LsdException Locked="false" Priority="61" Name="Light List Accent 6" />
<w:LsdException Locked="false" Priority="62" Name="Light Grid Accent 6 "/>
<w:LsdException Locked="false" Priority="63" Name="Medium Shading 1 A ccent 6"/>
<w:LsdException Locked="false" Priority="64" Name="Medium Shad ing 2 Accent 6"/>
<w:LsdException Locked="false" Priority="65" Name="Medi um List 1 Accent 6"/>
<w:LsdException Locked="false" Priority="66" Name=" Medium List 2 Accent 6"/>
<w:LsdException Locked="false" Priority="67" Na me="Medium Grid 1 Accent 6"/>
<w:LsdException Locked="false" Priority="68 " Name="Medium Grid 2 Accent 6"/>
<w:LsdException Locked="false" Priority ="69" Name="Medium Grid 3 Accent 6"/>
<w:LsdException Locked="false" Prio rity="70" Name="Dark List Accent 6"/>
<w:LsdException Locked="false" Prio rity="71" Name="Colorful Shading Accent 6"/>
<w:LsdException Locked="fals e" Priority="72" Name="Colorful List Accent 6"/>
<w:LsdException Locked=" false" Priority="73" Name="Colorful Grid Accent 6"/>
<w:LsdException Lock ed="false" Priority="19" QFormat="true" Name="Subtle Emphasis"/>
<w:LsdEx ception Locked="false" Priority="21" QFormat="true" Name="Intense Emphasis "/>
<w:LsdException Locked="false" Priority="31" QFormat="true" Name="Sub tle Reference"/>
<w:LsdException Locked="false" Priority="32" QFormat="tr ue" Name="Intense Reference"/>
<w:LsdException Locked="false" Priority="3 3" QFormat="true" Name="Book Title"/>
<w:LsdException Locked="false" Prio rity="37" SemiHidden="true" UnhideWhenUsed="true"
Name="Bibliography"/>
< w:LsdException Locked="false" Priority="39" SemiHidden="true" UnhideWhenUs ed="true"
QFormat="true" Name="TOC Heading"/>
<w:LsdException Locked="fal se" Priority="41" Name="Plain Table 1"/>
<w:LsdException Locked="false" P riority="42" Name="Plain Table 2"/>
<w:LsdException Locked="false" Priori ty="43" Name="Plain Table 3"/>
<w:LsdException Locked="false" Priority="4 4" Name="Plain Table 4"/>
<w:LsdException Locked="false" Priority="45" Na me="Plain Table 5"/>
<w:LsdException Locked="false" Priority="40" Name="G rid Table Light"/>
<w:LsdException Locked="false" Priority="46" Name="Gri d Table 1 Light"/>
<w:LsdException Locked="false" Priority="47" Name="Gri d Table 2"/>
<w:LsdException Locked="false" Priority="48" Name="Grid Tabl e 3"/>

<w:LsdException Locked="false" Priority="49" Name="Grid Table 4"/> \n<w:LsdException Locked="false" Priority="50" Name="Grid Table 5 Dark"/> n<w:LsdException Locked="false" Priority="51" Name="Grid Table 6 Colorful" />
<w:LsdException Locked="false" Priority="52" Name="Grid Table 7 Colorf ul"/>
<w:LsdException Locked="false" Priority="46" Name="Grid Table 1 Lig ht Accent 1"/>
<w:LsdException Locked="false" Priority="47" Name="Grid Ta ble 2 Accent 1"/>
<w:LsdException Locked="false" Priority="48" Name="Grid Table 3 Accent 1"/>
<w:LsdException Locked="false" Priority="49" Name="G rid Table 4 Accent 1"/>
<w:LsdException Locked="false" Priority="50" Name ="Grid Table 5 Dark Accent 1"/>
<w:LsdException Locked="false" Priority=" 51" Name="Grid Table 6 Colorful Accent 1"/>
<w:LsdException Locked="false " Priority="52" Name="Grid Table 7 Colorful Accent 1"/>
<w:LsdException L ocked="false" Priority="46" Name="Grid Table 1 Light Accent 2"/>
<w:LsdEx ception Locked="false" Priority="47" Name="Grid Table 2 Accent 2"/>
<w:Ls dException Locked="false" Priority="48" Name="Grid Table 3 Accent 2"/>
<w :LsdException Locked="false" Priority="49" Name="Grid Table 4 Accent 2"/> n<w:LsdException Locked="false" Priority="50" Name="Grid Table 5 Dark Acce nt 2"/>
<w:LsdException Locked="false" Priority="51" Name="Grid Table 6 C olorful Accent 2"/>
<w:LsdException Locked="false" Priority="52" Name="Gr id Table 7 Colorful Accent 2"/>
<w:LsdException Locked="false" Priority=" 46" Name="Grid Table 1 Light Accent 3"/>
<w:LsdException Locked="false" P riority="47" Name="Grid Table 2 Accent 3"/>
<w:LsdException Locked="false " Priority="48" Name="Grid Table 3 Accent 3"/>
<w:LsdException Locked="fa lse" Priority="49" Name="Grid Table 4 Accent 3"/>
<w:LsdException Locked= "false" Priority="50" Name="Grid Table 5 Dark Accent 3"/>
<w:LsdException Locked="false" Priority="51" Name="Grid Table 6 Colorful Accent 3"/>
<w: LsdException Locked="false" Priority="52" Name="Grid Table 7 Colorful Acce nt 3"/>
<w:LsdException Locked="false" Priority="46" Name="Grid Table 1 L ight Accent 4"/>
<w:LsdException Locked="false" Priority="47" Name="Grid Table 2 Accent 4"/>
<w:LsdException Locked="false" Priority="48" Name="Gr id Table 3 Accent 4"/>
<w:LsdException Locked="false" Priority="49" Name= "Grid Table 4 Accent 4"/>
<w:LsdException Locked="false" Priority="50" Na me="Grid Table 5 Dark Accent 4"/>
<w:LsdException Locked="false" Priority ="51" Name="Grid Table 6 Colorful Accent 4"/>
<w:LsdException Locked="fal se" Priority="52" Name="Grid Table 7 Colorful Accent 4"/>
<w:LsdException Locked="false" Priority="46" Name="Grid Table 1 Light Accent 5"/>
<w:Lsd Exception Locked="false" Priority="47" Name="Grid Table 2 Accent 5"/>
<w: LsdException Locked="false" Priority="48" Name="Grid Table 3 Accent 5"/>
 <w:LsdException Locked="false" Priority="49" Name="Grid Table 4 Accent 5"/ >
<w:LsdException Locked="false" Priority="50" Name="Grid Table 5 Dark Ac cent 5"/>
<w:LsdException Locked="false" Priority="51" Name="Grid Table 6 Colorful Accent 5"/>
<w:LsdException Locked="false" Priority="52" Name=" Grid Table 7 Colorful Accent 5"/>
<w:LsdException Locked="false" Priority ="46" Name="Grid Table 1 Light Accent 6"/>
<w:LsdException Locked="false" Priority="47" Name="Grid Table 2 Accent 6"/>
<w:LsdException Locked="fal se" Priority="48" Name="Grid Table 3 Accent 6"/>
<w:LsdException Locked=" false" Priority="49" Name="Grid Table 4 Accent 6"/>
<w:LsdException Locke d="false" Priority="50" Name="Grid Table 5 Dark Accent 6"/>
<w:LsdExcepti on Locked="false" Priority="51" Name="Grid Table 6 Colorful Accent 6"/>
< w:LsdException Locked="false" Priority="52" Name="Grid Table 7 Colorful Ac cent 6"/>
<w:LsdException Locked="false" Priority="46" Name="List Table 1 Light"/>
<w:LsdException Locked="false" Priority="47" Name="List Table 2 "/>
<w:LsdException Locked="false" Priority="48" Name="List Table 3"/>
< w:LsdException Locked="false" Priority="49" Name="List Table 4"/>
<w:LsdE xception Locked="false" Priority="50" Name="List Table 5 Dark"/>
<w:LsdEx ception Locked="false" Priority="51" Name="List Table 6 Colorful"/>
<w:Ls dException Locked="false" Priority="52" Name="List Table 7 Colorful"/>
<w :LsdException Locked="false" Priority="46" Name="List Table 1 Light Accent 1"/>
<w:LsdException Locked="false" Priority="47" Name="List Table 2 Acc ent 1"/>
<w:LsdException Locked="false" Priority="48" Name="List Table 3 Accent 1"/>

```
<w:LsdException Locked="false" Priority="49" Name="List Table 4 Accent 1"/>
<w:LsdException Locked="false" Priority="50" Name="List Ta ble 5 Dark Accent 1"/>
<w:LsdException Locked="false" Priority="51" Name= "List Table 6 Colorful Accent 1"/>
<w:LsdException Locked="false" Priorit y="52" Name="List Table 7 Colorful Accent 1"/>
<w:LsdException Locked="fa lse" Priority="46" Name="List Table 1 Light Accent 2"/>
<w:LsdException L ocked="false" Priority="47" Name="List Table 2 Accent 2"/>
<w:LsdExceptio n Locked="false" Priority="48" Name="List Table 3 Accent 2"/>
<w:LsdExcep tion Locked="false" Priority="49" Name="List Table 4 Accent 2"/>
<w:LsdEx ception Locked="false" Priority="50" Name="List Table 5 Dark Accent 2"/>
 <w:LsdException Locked="false" Priority="51" Name="List Table 6 Colorful A ccent 2"/>
<w:LsdException Locked="false" Priority="52" Name="List Table  7 Colorful Accent 2"/>
<w:LsdException Locked="false" Priority="46" Name= "List Table 1 Light Accent 3"/>
<w:LsdException Locked="false" Priority=" 47" Name="List Table 2 Accent 3"/>
<w:LsdException Locked="false" Priorit y="48" Name="List Table 3 Accent 3"/>
<w:LsdException Locked="false" Prio rity="49" Name="List Table 4 Accent 3"/>
<w:LsdException Locked="false" P riority="50" Name="List Table 5 Dark Accent 3"/>
<w:LsdException Locked=" false" Priority="51" Name="List Table 6 Colorful Accent 3"/>
<w:LsdExcept ion Locked="false" Priority="52" Name="List Table 7 Colorful Accent 3"/>
 <w:LsdException Locked="false" Priority="46" Name="List Table 1 Light Acce nt 4"/>
<w:LsdException Locked="false" Priority="47" Name="List Table 2 A ccent 4"/>
<w:LsdException Locked="false" Priority="48" Name="List Table  3 Accent 4"/>
<w:LsdException Locked="false" Priority="49" Name="List Tab le 4 Accent 4"/>
<w:LsdException Locked="false" Priority="50" Name="List  Table 5 Dark Accent 4"/>
<w:LsdException Locked="false" Priority="51" Nam e="List Table 6 Colorful Accent 4"/>
<w:LsdException Locked="false" Prior ity="52" Name="List Table 7 Colorful Accent 4"/>
<w:LsdException Locked=" false" Priority="46" Name="List Table 1 Light Accent 5"/>
<w:LsdException Locked="false" Priority="47" Name="List Table 2 Accent 5"/>
<w:LsdExcept ion Locked="false" Priority="48" Name="List Table 3 Accent 5"/>
<w:LsdExc eption Locked="false" Priority="49" Name="List Table 4 Accent 5"/>
<w:Lsd Exception Locked="false" Priority="50" Name="List Table 5 Dark Accent 5"/> \n<w:LsdException
Locked="false" Priority="51" Name="List Table 6 Colorful Accent 5"/>
<w:LsdException Locked="false" Priority="52" Name="List Tabl e 7 Colorful Accent 5"/>
<w:LsdException Locked="false" Priority="46" Nam e="List Table 1 Light Accent 6"/>
<w:LsdException Locked="false" Priority ="47" Name="List Table 2 Accent 6"/>
<w:LsdException Locked="false" Prior ity="48" Name="List Table 3 Accent 6"/>
<w:LsdException Locked="false" Pr iority="49" Name="List Table 4 Accent 6"/>
<w:LsdException Locked="false" Priority="50" Name="List Table 5 Dark Accent 6"/>
<w:LsdException Locked ="false" Priority="51" Name="List Table 6 Colorful Accent 6"/>
<w:LsdExce ption Locked="false" Priority="52" Name="List Table 7 Colorful Accent 6"/>
\n<w:LsdException Locked="false" SemiHidden="true" UnhideWhenUsed="true" N ame="Mention"/>
</w:LatentStyles>
</xml><![endif]--><style><!--
/* Font Definitions */
@font-face
	{font-family:"Cambria Math";
	panose-1:2 4 5 3 5 4 6 3 2 4;
	mso-font-alt:"Palatino Linotype";
	mso-font-charset :1;
	mso-generic-font-family:roman;
	mso-font-pitch:variable;
	mso-f ont-signature:-536870145 1107305727 0 0 415 0;}
@font-face
	{font-famil y:Calibri;
	panose-1:2 15 5 2 2 2 4 3 2 4;
	mso-font-alt:"Century Goth ic";
	mso-font-charset:0;
```

```
    mso-generic-font-family:swiss;
    mso-font- pitch:variable;
    mso-font-signature:-536859905 -1073732485 9 0 511 0;}    n/* Style Definitions */
p.MsoNormal, li.MsoNormal, div.MsoNormal
    {ms o-style-unhide:no;
    mso-style-qformat:yes;
    mso-style-parent:"";
    ma rgin:0in;
    margin-bottom:.0001pt;
    mso-pagination:widow-orphan;
    fon t-size:11.0pt;
    font-family:"Calibri",sans-serif;
    mso-fareast-font-f amily:Calibri;
    mso-bidi-font-family:"Times New Roman";}
a:link, span .MsoHyperlink
    {mso-style-noshow:yes;
    mso-style-priority:99;
    color: #0563C1;
    text-decoration:underline;
    text-underline:single;}
a:visi ted, span.MsoHyperlinkFollowed
    {mso-style-noshow:yes;
    mso-style-prio rity:99;
    color:#954F72;
    text-decoration:underline;
    text-underline :single;}
p.MsoPlainText, li.MsoPlainText, div.MsoPlainText
    {mso-sty le-noshow:yes;
    mso-style-priority:99;
    mso-style-link:"Plain Text Cha r";
    margin:0in;
    margin-bottom:.0001pt;
    mso-pagination:widow-orpha n;
    font-size:11.0pt;
    mso-bidi-font-size:10.5pt;
    font-family:"Cali bri",sans-serif;
    mso-fareast-font-family:Calibri;
    mso-bidi-font-fam ily:"Times New Roman";}
span.EmailStyle17
    {mso-style-type:personal-com pose;
    mso-style-noshow:yes;
    mso-style-unhide:no;
    mso-ansi-font-si ze:11.0pt;
    mso-bidi-font-size:11.0pt;
    font-family:"Calibri",sans-se rif;
    mso-ascii-font-family:Calibri;
    mso-fareast-font-family:Calibri    ;
    mso-hansi-font-family:Calibri;
    mso-bidi-font-family:"Times New Roma n";
    color:windowtext;}
span.PlainTextChar
    {mso-style-name:"Plain Te xt Char";
    mso-style-noshow:yes;
    mso-style-priority:99;
    mso-style- unhide:no;
    mso-style-locked:yes;
```

mso-style-link:"Plain Text";
mso -bidi-font-size:10.5pt;
font-family:"Calibri",sans-serif;
mso-ascii -font-family:Calibri;
mso-fareast-font-family:Calibri;
mso-hansi-fon t-family:Calibri;
mso-bidi-font-family:"Times New Roman";}
span.Spell E
{mso-style-name:"";
mso-spl-e:yes;}
.MsoChpDefault
{mso-style-t ype:export-only;
mso-default-props:yes;
font-family:"Calibri",sans- serif;
mso-ascii-font-family:Calibri;
mso-fareast-font-family:Calibr i;
mso-hansi-font-family:Calibri;
mso-bidi-font-family:"Times New Ro man";}
@page WordSection1
{size:8.5in 11.0in;
margin:1.0in 1.0in 1. 0in 1.0in;
mso-header-margin:.5in;
mso-footer-margin:.5in;
mso-pa per-source:0;}
div.WordSection1
{page:WordSection1;}
--></style><!-- [if gte mso 10]><style>/* Style Definitions */
table.MsoNormalTable
{ms o-style-name:"Table Normal";
mso-tstyle-rowband-size:0;
mso-tstyle-c olband-size:0;
mso-style-noshow:yes;
mso-style-priority:99;
mso-s tyle-parent:"";
mso-padding-alt:0in 5.4pt 0in 5.4pt;
mso-para-margin :0in;
mso-para-margin-bottom:.0001pt;
mso-pagination:widow-orphan; n font-size:11.0pt;
font-family:"Calibri",sans-serif;
mso-ascii-fon t-family:Calibri;
mso-hansi-font-family:Calibri;
mso-bidi-font-famil y:"Times New Roman";}
</style><![endif]--><!--[if gte mso 9]><xml>
<o:s hapedefaults v:ext="edit" spidmax="1026" />
</xml><![endif]--><!--[if gte mso 9]><xml>
<o:shapelayout v:ext="edit">
<o:idmap v:ext="edit" data="1 " />
</o:shapelayout></xml><![endif]--></head><body lang=EN-US link="#056 3C1" vlink="#954F72"
style='tab-interval:.5in'> Please join us as we train
employees on the new <span c lass=SpellE>maxiflex pilot program.<span style='mso-
spacerun:yes'>& nbsp; <o:p></o:p> <span style='mso-spacer
un:yes'> <o:p></o:p> You can access the policy and all of the
relevant forms here <<a href= Non-responsive Internal URL/Ex. 6
Non-responsive Internal URL/Ex. 6
Non-responsive Internal URL/Ex. 6 > .
<o:p></o:p> <o:p> </o:p> <span

style='mso-ascii-font-family:Calibri;mso-fareast-fo nt-family:Calibri;mso-hansi-font-family:Calibri;mso-bidi-font-family:"Ti mes New Roman"'><o:p> </o:p></p> </body></html>

X-MICROSOFT-CDO-BUSYSTATUS
BUSY

X-MICROSOFT-CDO-IMPORTANCE
1

X-MICROSOFT-DISALLOW-COUNTER
FALSE

X-MS-OLK-APPTSEQTIME
20170406T132908Z

X-MS-OLK-AUTOFILLLOCATION
FALSE

X-MS-OLK-CONFTYPE
0

TRIGGER
-PT15M

ACTION
DISPLAY

Description
Reminder

16011104T020000

PRODID
-//Microsoft Corporation//Outlook 16.0 MIMEDIR//EN

Version
2.0

METHOD
REQUEST

X-MS-OLK-FORCEINSPECTOROPEN
TRUE

TZID
Eastern Standard Time

Start Date/Time
16011104T020000

Recurrence Rule
FREQ=YEARLY;BYDAY=1SU;BYMONTH=11

TZOFFSETFROM
-0400

TZOFFSETTO
-0500

16010311T020000

Start Date/Time
16010311T020000

Recurrence Rule
FREQ=YEARLY;BYDAY=2SU;BYMONTH=3

TZOFFSETFROM
-0500

TZOFFSETTO
-0400

4-26-2017 - Employee Maxiflex Training

Non-responsive Internal URL/Ex. 6

Attendee **mailto:johnson.lindsey@epa.gov**
RSVP TRUE

Categories
PUBLIC

CREATED
20170406T203726Z

Description
Please join us as we train employees on the new maxiflex pilot program.
You can access the policy and all of the relevant forms here
Non-responsive Internal URL/Ex. 6

End Date/Time
20170426T160000

DTSTAMP
20170406T203705Z

Start Date/Time
20170426T140000

Last Modified
20170406T203726Z

Location
Non-responsive Internal URL/Ex. 6

ORGANIZER (CN="Johnson, Lindsey")
mailto:johnson.lindsey@epa.gov

Priority
5

Sequence Number
1

Summary
4-26-2017 - Employee Maxiflex Training

Time Transparency
OPAQUE

UID
040000008200E00074C5B7101A82E00800000000C0390B79B8AED201000000000000000

010000000D8A7F6B86559584A9BFAD3B5B7F2198B

X-ALT-DESC (FMTTYPE=text/html)

<html xmlns:v="urn:schemas-microsoft-com:vml" xmlns:o="urn:schemas-microsoft-com:office:office" xmlns:w="urn:schemas-mic rosoft-com:office:word" xmlns:m="http://schemas.microsoft.com/office/2004/ 12/omml" xmlns="http://www.w3.org/TR/REC-html40"><head><meta name=ProgId c ontent=Word.Document><meta name=Generator content="Microsoft Word 15"><met a name=Originator content="Microsoft Word 15"><link rel=File-List href="ci d:filelist.xml@01D2AEB8.7907B750"><!--[if gte mso 9]><xml>
<o:OfficeDocum entSettings>
<o:AllowPNG/>
</o:OfficeDocumentSettings>
</xml><![endif]- -><!--[if gte mso 9]><xml>
<w:WordDocument>
<w:SpellingState>Clean</w:Sp ellingState>
<w:TrackMoves/>
<w:TrackFormatting/>
<w:EnvelopeVis/>
<w: PunctuationKerning/>
<w:ValidateAgainstSchemas/>
<w:SaveIfXMLInvalid>fal se</w:SaveIfXMLInvalid>
<w:IgnoreMixedContent>false</w:IgnoreMixedContent >
<w:AlwaysShowPlaceholderText>false</w:AlwaysShowPlaceholderText>
<w:Do NotPromoteQF/>
<w:LidThemeOther>EN-US</w:LidThemeOther>
<w:LidThemeAsian >X-NONE</w:LidThemeAsian>
<w:LidThemeComplexScript>X-NONE</w:LidThemeComp lexScript>
<w:Compatibility>
<w:BreakWrappedTables/>
<w:SnapToGridInCel l/>
<w:WrapTextWithPunct/>
<w:UseAsianBreakRules/>
<w:DontGrowAutofit/> \n<w:SplitPgBreakAndParaMark/>
<w:EnableOpenTypeKerning/>
<w:DontFlipMir rorIndents/>
<w:OverrideTableStyleHps/>
</w:Compatibility>
<m:mathPr>
 <m:mathFont m:val="Cambria Math"/>
<m:brkBin m:val="before"/>
<m:brkBinS ub m:val="--"/>
<m:smallFrac m:val="off"/>
<m:dispDef/>
<m:lMargin m:val="0"/>
<m:rMargin m:val="0"/>
<m:defJc m:val="centerGroup"/>
<m:w rapIndent m:val="1440"/>
<m:intLim m:val="subSup"/>
<m:naryLim m:val="un dOvr"/>
</m:mathPr></w:WordDocument>
</xml><![endif]--><!--[if gte mso 9]><xml>
<w:LatentStyles DefLockedState="false" DefUnhideWhenUsed="false" DefSemiHidden="false" DefQFormat="false" DefPriority="99" LatentStyleCount ="372">
<w:LsdException Locked="false" Priority="0" QFormat="true" Name=" Normal"/>
<w:LsdException Locked="false" Priority="9" QFormat="true" Name ="heading 1"/>
<w:LsdException Locked="false" Priority="9" SemiHidden="tr ue" UnhideWhenUsed="true"

QFormat="true" Name="heading 2"/>
<w:LsdExcepti on Locked="false" Priority="9" SemiHidden="true" UnhideWhenUsed="true" QFo
rmat="true" Name="heading 3"/>
<w:LsdException Locked="false" Priority="9 " SemiHidden="true" UnhideWhenUsed="true"
QFormat="true" Name="heading 4"/ >
<w:LsdException Locked="false" Priority="9" SemiHidden="true" UnhideWhe nUsed="true"
QFormat="true" Name="heading 5"/>
<w:LsdException Locked="fa lse" Priority="9" SemiHidden="true" UnhideWhenUsed="true"
QFormat="true" N ame="heading 6"/>
<w:LsdException Locked="false" Priority="9" SemiHidden= "true" UnhideWhenUsed="true"
QFormat="true" Name="heading 7"/>
<w:LsdExce ption Locked="false" Priority="9" SemiHidden="true" UnhideWhenUsed="true"
QFormat="true" Name="heading 8"/>
<w:LsdException Locked="false" Priority ="9" SemiHidden="true" UnhideWhenUsed="true"
QFormat="true" Name="heading 9"/>
<w:LsdException Locked="false" SemiHidden="true" UnhideWhenUsed="tru e" Name="index 1"/>
<w:LsdException Locked="false" SemiHidden="true" Unhi deWhenUsed="true" Name="index 2"/>
<w:LsdException Locked="false" SemiHid den="true" UnhideWhenUsed="true" Name="index 3"/>
<w:LsdException Locked= "false" SemiHidden="true" UnhideWhenUsed="true" Name="index 4"/>
<w:LsdEx ception Locked="false" SemiHidden="true" UnhideWhenUsed="true" Name="index 5"/>
<w:LsdException Locked="false" SemiHidden="true" UnhideWhenUsed="tr ue" Name="index 6"/>
<w:LsdException Locked="false" SemiHidden="true" Unh ideWhenUsed="true" Name="index 7"/>
<w:LsdException Locked="false" SemiHi dden="true" UnhideWhenUsed="true" Name="index 8"/>
<w:LsdException Locked ="false" SemiHidden="true" UnhideWhenUsed="true" Name="index 9"/>
<w:LsdE xception Locked="false" Priority="39" SemiHidden="true" UnhideWhenUsed="tr ue" Name="toc
1"/>
<w:LsdException Locked="false" Priority="39" SemiHidde n="true" UnhideWhenUsed="true" Name="toc
2"/>
<w:LsdException Locked="fal se" Priority="39" SemiHidden="true" UnhideWhenUsed="true" Name="toc
3"/>
 <w:LsdException Locked="false" Priority="39" SemiHidden="true" UnhideWhenU sed="true" Name="toc
4"/>
<w:LsdException Locked="false" Priority="39" Se miHidden="true" UnhideWhenUsed="true" Name="toc
5"/>
<w:LsdException Lock ed="false" Priority="39" SemiHidden="true" UnhideWhenUsed="true" Name="toc
6"/>
<w:LsdException Locked="false" Priority="39" SemiHidden="true" Unhi deWhenUsed="true" Name="toc
7"/>
<w:LsdException Locked="false" Priority= "39" SemiHidden="true" UnhideWhenUsed="true" Name="toc
8"/>
<w:LsdExcepti on Locked="false" Priority="39" SemiHidden="true" UnhideWhenUsed="true" Na me="toc
9"/>
<w:LsdException Locked="false" SemiHidden="true" UnhideWhenU sed="true" Name="Normal Indent"/>
<w:LsdException Locked="false" SemiHidd en="true" UnhideWhenUsed="true" Name="footnote text"/>
<w:LsdException Lo cked="false" SemiHidden="true" UnhideWhenUsed="true" Name="annotation text
"/>
<w:LsdException Locked="false" SemiHidden="true" UnhideWhenUsed="true " Name="header"/>
<w:LsdException Locked="false" SemiHidden="true" Unhide WhenUsed="true" Name="footer"/>
<w:LsdException Locked="false" SemiHidden ="true" UnhideWhenUsed="true" Name="index heading"/>
<w:LsdException Lock ed="false" Priority="35" SemiHidden="true" UnhideWhenUsed="true" QFormat="
true" Name="caption"/>
<w:LsdException Locked="false" SemiHidden="true" U nhideWhenUsed="true" Name="table of figures"/>
<w:LsdException Locked="fa lse" SemiHidden="true" UnhideWhenUsed="true" Name="envelope
address"/>
<w :LsdException Locked="false" SemiHidden="true" UnhideWhenUsed="true" Name= "envelope
return"/>

<w:LsdException Locked="false" SemiHidden="true" Unhi deWhenUsed="true" Name="footnote reference"/>
<w:LsdException Locked="fal se" SemiHidden="true" UnhideWhenUsed="true" Name="annotation reference"/> n<w:LsdException Locked="false" SemiHidden="true" UnhideWhenUsed="true" Na me="line number"/>
<w:LsdException Locked="false" SemiHidden="true" Unhid eWhenUsed="true" Name="page number"/>
<w:LsdException Locked="false" Semi Hidden="true" UnhideWhenUsed="true" Name="endnote reference"/>
<w:LsdExce ption Locked="false" SemiHidden="true" UnhideWhenUsed="true" Name="endnote text"/>
<w:LsdException Locked="false" SemiHidden="true" UnhideWhenUsed= "true" Name="table of authorities"/>
<w:LsdException Locked="false" SemiH idden="true" UnhideWhenUsed="true" Name="macro"/>
<w:LsdException Locked= "false" SemiHidden="true" UnhideWhenUsed="true" Name="toa heading"/>
<w:L sdException Locked="false" SemiHidden="true" UnhideWhenUsed="true" Name="L ist"/>
<w:LsdException Locked="false" SemiHidden="true" UnhideWhenUsed="t rue" Name="List Bullet"/>
<w:LsdException Locked="false" SemiHidden="true " UnhideWhenUsed="true" Name="List Number"/>
<w:LsdException Locked="fals e" SemiHidden="true" UnhideWhenUsed="true" Name="List 2"/>
<w:LsdExceptio n Locked="false" SemiHidden="true" UnhideWhenUsed="true" Name="List 3"/>
<w:LsdException Locked="false" SemiHidden="true" UnhideWhenUsed="true" Nam e="List 4"/>
<w:LsdException Locked="false" SemiHidden="true" UnhideWhenU sed="true" Name="List 5"/>
<w:LsdException Locked="false" SemiHidden="tru e" UnhideWhenUsed="true" Name="List Bullet 2"/>
<w:LsdException Locked="f alse" SemiHidden="true" UnhideWhenUsed="true" Name="List Bullet 3"/>
<w:L sdException Locked="false" SemiHidden="true" UnhideWhenUsed="true" Name="L ist Bullet 4"/>
<w:LsdException Locked="false" SemiHidden="true" UnhideWh enUsed="true" Name="List Bullet 5"/>
<w:LsdException Locked="false" SemiH idden="true" UnhideWhenUsed="true" Name="List Number 2"/>
<w:LsdException Locked="false" SemiHidden="true" UnhideWhenUsed="true" Name="List Number 3"/>
<w:LsdException Locked="false" SemiHidden="true" UnhideWhenUsed="tru e" Name="List Number 4"/>
<w:LsdException Locked="false" SemiHidden="true " UnhideWhenUsed="true" Name="List Number 5"/>
<w:LsdException Locked="fa lse" Priority="10" QFormat="true" Name="Title"/>
<w:LsdException Locked=" false" SemiHidden="true" UnhideWhenUsed="true" Name="Closing"/>
<w:LsdExc eption Locked="false" SemiHidden="true" UnhideWhenUsed="true" Name="Signat ure"/>
<w:LsdException Locked="false" Priority="1" SemiHidden="true" Unhi deWhenUsed="true" Name="Default Paragraph Font"/>
<w:LsdException Locked= "false" SemiHidden="true" UnhideWhenUsed="true" Name="Body Text"/>
<w:Lsd Exception Locked="false" SemiHidden="true" UnhideWhenUsed="true" Name="Bod y Text Indent"/>
<w:LsdException Locked="false" SemiHidden="true" UnhideW henUsed="true" Name="List Continue"/>
<w:LsdException Locked="false" Semi Hidden="true" UnhideWhenUsed="true" Name="List Continue 2"/>
<w:LsdExcept ion Locked="false" SemiHidden="true" UnhideWhenUsed="true" Name="List Cont inue 3"/>
<w:LsdException Locked="false" SemiHidden="true" UnhideWhenUsed ="true" Name="List Continue 4"/>
<w:LsdException Locked="false" SemiHidde n="true" UnhideWhenUsed="true" Name="List Continue 5"/>
<w:LsdException L ocked="false" SemiHidden="true" UnhideWhenUsed="true" Name="Message Header "/>
<w:LsdException Locked="false" Priority="11" QFormat="true" Name="Sub title"/>
<w:LsdException Locked="false" SemiHidden="true" UnhideWhenUsed= "true" Name="Salutation"/>
<w:LsdException Locked="false" SemiHidden="tru e" UnhideWhenUsed="true" Name="Date"/>
<w:LsdException Locked="false" Sem iHidden="true" UnhideWhenUsed="true" Name="Body Text First Indent"/>
<w:L sdException Locked="false" SemiHidden="true" UnhideWhenUsed="true" Name="B ody Text First Indent 2"/>
<w:LsdException Locked="false" SemiHidden="tru e" UnhideWhenUsed="true" Name="Note Heading"/>
<w:LsdException Locked="fa lse" SemiHidden="true" UnhideWhenUsed="true" Name="Body Text 2"/>
<w:LsdE xception Locked="false" SemiHidden="true" UnhideWhenUsed="true" Name="Body Text 3"/>
<w:LsdException Locked="false" SemiHidden="true" UnhideWhenUse d="true" Name="Body Text Indent 2"/>

<w:LsdException Locked="false" SemiH idden="true" UnhideWhenUsed="true" Name="Body Text Indent 3"/>
<w:LsdExce ption Locked="false" SemiHidden="true" UnhideWhenUsed="true" Name="Block T ext"/>
<w:LsdException Locked="false" SemiHidden="true" UnhideWhenUsed="t rue" Name="Hyperlink"/>
<w:LsdException Locked="false" SemiHidden="true" UnhideWhenUsed="true" Name="FollowedHyperlink"/>
<w:LsdException Locked=" false" Priority="22" QFormat="true" Name="Strong"/>
<w:LsdException Locke d="false" Priority="20" QFormat="true" Name="Emphasis"/>
<w:LsdException Locked="false" SemiHidden="true" UnhideWhenUsed="true" Name="Document Map" />
<w:LsdException Locked="false" SemiHidden="true" UnhideWhenUsed="true" Name="Plain Text"/>
<w:LsdException Locked="false" SemiHidden="true" Unh ideWhenUsed="true" Name="E-mail Signature"/>
<w:LsdException Locked="fals e" SemiHidden="true" UnhideWhenUsed="true" Name="HTML Top of Form"/>
<w:L sdException Locked="false" SemiHidden="true" UnhideWhenUsed="true" Name="H TML Bottom of Form"/>
<w:LsdException Locked="false" SemiHidden="true" Un hideWhenUsed="true" Name="Normal (Web)"/>
<w:LsdException Locked="false" SemiHidden="true" UnhideWhenUsed="true" Name="HTML Acronym"/>
<w:LsdExcep tion Locked="false" SemiHidden="true" UnhideWhenUsed="true" Name="HTML Add ress"/>
<w:LsdException Locked="false" SemiHidden="true" UnhideWhenUsed=" true" Name="HTML Cite"/>
<w:LsdException Locked="false" SemiHidden="true" UnhideWhenUsed="true" Name="HTML Code"/>
<w:LsdException Locked="false" SemiHidden="true" UnhideWhenUsed="true" Name="HTML Definition"/>
<w:LsdEx ception Locked="false" SemiHidden="true" UnhideWhenUsed="true" Name="HTML Keyboard"/>
<w:LsdException Locked="false" SemiHidden="true" UnhideWhenUs ed="true" Name="HTML Preformatted"/>
<w:LsdException Locked="false" SemiH idden="true" UnhideWhenUsed="true" Name="HTML Sample"/>
<w:LsdException L ocked="false" SemiHidden="true" UnhideWhenUsed="true" Name="HTML Typewrite r"/>
<w:LsdException Locked="false" SemiHidden="true" UnhideWhenUsed="tru e" Name="HTML Variable"/>
<w:LsdException Locked="false" SemiHidden="true " UnhideWhenUsed="true" Name="Normal Table"/>
<w:LsdException Locked="fal se" SemiHidden="true" UnhideWhenUsed="true" Name="annotation subject"/>
< w:LsdException Locked="false" SemiHidden="true" UnhideWhenUsed="true" Name ="No List"/>
<w:LsdException Locked="false" SemiHidden="true" UnhideWhenU sed="true" Name="Outline List 1"/>
<w:LsdException Locked="false" SemiHid den="true" UnhideWhenUsed="true" Name="Outline List 2"/>
<w:LsdException Locked="false" SemiHidden="true" UnhideWhenUsed="true" Name="Outline List 3"/>
<w:LsdException Locked="false" SemiHidden="true" UnhideWhenUsed="tru e" Name="Table Simple 1"/>
<w:LsdException Locked="false" SemiHidden="tru e" UnhideWhenUsed="true" Name="Table Simple 2"/>
<w:LsdException Locked=" false" SemiHidden="true" UnhideWhenUsed="true" Name="Table Simple 3"/>
<w :LsdException Locked="false" SemiHidden="true" UnhideWhenUsed="true" Name= "Table Classic 1"/>
<w:LsdException Locked="false" SemiHidden="true" Unhi deWhenUsed="true" Name="Table Classic 2"/>
<w:LsdException Locked="false" SemiHidden="true" UnhideWhenUsed="true" Name="Table Classic 3"/>
<w:LsdE xception Locked="false" SemiHidden="true" UnhideWhenUsed="true" Name="Tabl e Classic 4"/>
<w:LsdException Locked="false" SemiHidden="true" UnhideWhe nUsed="true" Name="Table Colorful 1"/>
<w:LsdException Locked="false" Sem iHidden="true" UnhideWhenUsed="true" Name="Table Colorful 2"/>
<w:LsdExce ption Locked="false" SemiHidden="true" UnhideWhenUsed="true" Name="Table C olorful

3"/>
<w:LsdException Locked="false" SemiHidden="true" UnhideWhenU sed="true" Name="Table Columns 1"/>
<w:LsdException Locked="false" SemiHi dden="true" UnhideWhenUsed="true" Name="Table Columns 2"/>
<w:LsdExceptio n Locked="false" SemiHidden="true" UnhideWhenUsed="true" Name="Table Colum ns 3"/>
<w:LsdException Locked="false" SemiHidden="true" UnhideWhenUsed=" true" Name="Table Columns 4"/>
<w:LsdException Locked="false" SemiHidden= "true" UnhideWhenUsed="true" Name="Table Columns 5"/>
<w:LsdException Loc ked="false" SemiHidden="true" UnhideWhenUsed="true" Name="Table Grid 1"/>
n<w:LsdException Locked="false" SemiHidden="true" UnhideWhenUsed="true" Na me="Table Grid 2"/>
<w:LsdException Locked="false" SemiHidden="true" Unhi deWhenUsed="true" Name="Table Grid 3"/>
<w:LsdException Locked="false" Se miHidden="true" UnhideWhenUsed="true" Name="Table Grid 4"/>
<w:LsdExcepti on Locked="false" SemiHidden="true" UnhideWhenUsed="true" Name="Table Grid 5"/>
<w:LsdException Locked="false" SemiHidden="true" UnhideWhenUsed="tr ue" Name="Table Grid 6"/>
<w:LsdException Locked="false" SemiHidden="true " UnhideWhenUsed="true" Name="Table Grid 7"/>
<w:LsdException Locked="fal se" SemiHidden="true" UnhideWhenUsed="true" Name="Table Grid 8"/>
<w:LsdE xception Locked="false" SemiHidden="true" UnhideWhenUsed="true" Name="Tabl e List 1"/>
<w:LsdException Locked="false" SemiHidden="true" UnhideWhenUs ed="true" Name="Table List 2"/>
<w:LsdException Locked="false" SemiHidden ="true" UnhideWhenUsed="true" Name="Table List 3"/>
<w:LsdException Locke d="false" SemiHidden="true" UnhideWhenUsed="true" Name="Table List 4"/>
< w:LsdException Locked="false" SemiHidden="true" UnhideWhenUsed="true" Name ="Table List 5"/>
<w:LsdException Locked="false" SemiHidden="true" Unhide WhenUsed="true" Name="Table List 6"/>
<w:LsdException Locked="false" Semi Hidden="true" UnhideWhenUsed="true" Name="Table List 7"/>
<w:LsdException Locked="false" SemiHidden="true" UnhideWhenUsed="true" Name="Table List 8 "/>
<w:LsdException Locked="false" SemiHidden="true" UnhideWhenUsed="true " Name="Table 3D effects 1"/>
<w:LsdException Locked="false" SemiHidden=" true" UnhideWhenUsed="true" Name="Table 3D effects 2"/>
<w:LsdException L ocked="false" SemiHidden="true" UnhideWhenUsed="true" Name="Table 3D effec ts 3"/>
<w:LsdException Locked="false" SemiHidden="true" UnhideWhenUsed=" true" Name="Table Contemporary"/>
<w:LsdException Locked="false" SemiHidd en="true" UnhideWhenUsed="true" Name="Table Elegant"/>
<w:LsdException Lo cked="false" SemiHidden="true" UnhideWhenUsed="true" Name="Table Professio nal"/>
<w:LsdException Locked="false" SemiHidden="true" UnhideWhenUsed="t rue" Name="Table Subtle 1"/>
<w:LsdException Locked="false" SemiHidden="t rue" UnhideWhenUsed="true" Name="Table Subtle 2"/>
<w:LsdException Locked ="false" SemiHidden="true" UnhideWhenUsed="true" Name="Table Web 1"/>
<w: LsdException Locked="false" SemiHidden="true" UnhideWhenUsed="true" Name=" Table Web 2"/>
<w:LsdException Locked="false" SemiHidden="true" UnhideWhe nUsed="true" Name="Table Web 3"/>
<w:LsdException Locked="false" SemiHidd en="true" UnhideWhenUsed="true" Name="Balloon Text"/>
<w:LsdException Loc ked="false" Priority="39" Name="Table Grid"/>
<w:LsdException Locked="fal se" SemiHidden="true" UnhideWhenUsed="true" Name="Table Theme"/>
<w:LsdEx ception Locked="false" SemiHidden="true" Name="Placeholder Text"/>
<w:Lsd Exception Locked="false" Priority="1" QFormat="true" Name="No Spacing"/>
<w:LsdException Locked="false" Priority="60" Name="Light Shading"/>
<w:Ls dException Locked="false" Priority="61" Name="Light List"/>
<w:LsdExcepti on Locked="false" Priority="62" Name="Light Grid"/>
<w:LsdException Locke d="false" Priority="63" Name="Medium Shading 1"/>
<w:LsdException Locked= "false" Priority="64" Name="Medium Shading 2"/>
<w:LsdException Locked="f alse" Priority="65" Name="Medium List 1"/>
<w:LsdException Locked="false" Priority="66" Name="Medium List 2"/>
<w:LsdException Locked="false" Prio rity="67" Name="Medium Grid 1"/>

<w:LsdException Locked="false" Priority= "68" Name="Medium Grid 2"/>
<w:LsdException Locked="false" Priority="69" Name="Medium Grid 3"/>
<w:LsdException Locked="false" Priority="70" Name= "Dark List"/>
<w:LsdException Locked="false" Priority="71" Name="Colorful Shading"/>
<w:LsdException Locked="false" Priority="72" Name="Colorful L ist"/>
<w:LsdException Locked="false" Priority="73" Name="Colorful Grid"/ >
<w:LsdException Locked="false" Priority="60" Name="Light Shading Accent 1"/>
<w:LsdException Locked="false" Priority="61" Name="Light List Accen t 1"/>
<w:LsdException Locked="false" Priority="62" Name="Light Grid Acce nt 1"/>
<w:LsdException Locked="false" Priority="63" Name="Medium Shading 1 Accent 1"/>
<w:LsdException Locked="false" Priority="64" Name="Medium Shading 2 Accent 1"/>
<w:LsdException Locked="false" Priority="65" Name=" Medium List 1 Accent 1"/>
<w:LsdException Locked="false" SemiHidden="true " Name="Revision"/>
<w:LsdException Locked="false" Priority="34" QFormat= "true" Name="List Paragraph"/>
<w:LsdException Locked="false" Priority="2 9" QFormat="true" Name="Quote"/>
<w:LsdException Locked="false" Priority= "30" QFormat="true" Name="Intense Quote"/>
<w:LsdException Locked="false" Priority="66" Name="Medium List 2 Accent 1"/>
<w:LsdException Locked="fa lse" Priority="67" Name="Medium Grid 1 Accent 1"/>
<w:LsdException Locked ="false" Priority="68" Name="Medium Grid 2 Accent 1"/>
<w:LsdException Lo cked="false" Priority="69" Name="Medium Grid 3 Accent 1"/>
<w:LsdExceptio n Locked="false" Priority="70" Name="Dark List Accent 1"/>
<w:LsdExceptio n Locked="false" Priority="71" Name="Colorful Shading Accent 1"/>
<w:LsdE xception Locked="false" Priority="72" Name="Colorful List Accent 1"/>
<w: LsdException Locked="false" Priority="73" Name="Colorful Grid Accent 1"/> n<w:LsdException
Locked="false" Priority="60" Name="Light Shading Accent 2 "/>
<w:LsdException Locked="false" Priority="61" Name="Light List Accent 2"/>
<w:LsdException Locked="false" Priority="62" Name="Light Grid Accent 2"/>
<w:LsdException Locked="false" Priority="63" Name="Medium Shading 1 Accent 2"/>
<w:LsdException Locked="false" Priority="64" Name="Medium Sh ading 2 Accent 2"/>
<w:LsdException Locked="false" Priority="65" Name="Me dium List 1 Accent 2"/>
<w:LsdException Locked="false" Priority="66" Name ="Medium List 2 Accent 2"/>
<w:LsdException Locked="false" Priority="67" Name="Medium Grid 1 Accent 2"/>
<w:LsdException Locked="false" Priority=" 68" Name="Medium Grid 2 Accent 2"/>
<w:LsdException Locked="false" Priori ty="69" Name="Medium Grid 3 Accent 2"/>
<w:LsdException Locked="false" Pr iority="70" Name="Dark List Accent 2"/>
<w:LsdException Locked="false" Pr iority="71" Name="Colorful Shading Accent 2"/>
<w:LsdException Locked="fa lse" Priority="72" Name="Colorful List Accent 2"/>
<w:LsdException Locked ="false" Priority="73" Name="Colorful Grid Accent 2"/>
<w:LsdException Lo cked="false" Priority="60" Name="Light Shading Accent 3"/>
<w:LsdExceptio n Locked="false" Priority="61" Name="Light List Accent 3"/>
<w:LsdExcepti on Locked="false" Priority="62" Name="Light Grid Accent 3"/>
<w:LsdExcept ion Locked="false" Priority="63" Name="Medium Shading 1 Accent 3"/>
<w:Ls dException Locked="false" Priority="64" Name="Medium Shading 2 Accent 3"/>
\n<w:LsdException Locked="false" Priority="65" Name="Medium List 1 Accent 3"/>
<w:LsdException Locked="false" Priority="66" Name="Medium List 2 Acc ent 3"/>
<w:LsdException Locked="false" Priority="67" Name="Medium Grid 1 Accent 3"/>
<w:LsdException Locked="false" Priority="68" Name="Medium Gr id 2 Accent 3"/>
<w:LsdException Locked="false" Priority="69" Name="Mediu m Grid 3 Accent 3"/>
<w:LsdException Locked="false" Priority="70" Name="D ark List Accent 3"/>
<w:LsdException Locked="false" Priority="71" Name="C olorful Shading Accent 3"/>
<w:LsdException Locked="false" Priority="72" Name="Colorful List Accent 3"/>
<w:LsdException Locked="false" Priority=" 73" Name="Colorful Grid Accent 3"/>
<w:LsdException Locked="false" Priori ty="60" Name="Light Shading Accent 4"/>
<w:LsdException Locked="false" Pr iority="61" Name="Light List Accent 4"/>
<w:LsdException Locked="false" P riority="62" Name="Light Grid Accent 4"/>
<w:LsdException Locked="false" Priority="63" Name="Medium Shading 1 Accent 4"/>

<w:LsdException Locked=" false" Priority="64" Name="Medium Shading 2 Accent 4"/>
<w:LsdException L ocked="false" Priority="65" Name="Medium List 1 Accent 4"/>
<w:LsdExcepti on Locked="false" Priority="66" Name="Medium List 2 Accent 4"/>
<w:LsdExc eption Locked="false" Priority="67" Name="Medium Grid 1 Accent 4"/>
<w:Ls dException Locked="false" Priority="68" Name="Medium Grid 2 Accent 4"/>
< w:LsdException Locked="false" Priority="69" Name="Medium Grid 3 Accent 4"/ >
<w:LsdException Locked="false" Priority="70" Name="Dark List Accent 4"/ >
<w:LsdException Locked="false" Priority="71" Name="Colorful Shading Acc ent 4"/>
<w:LsdException Locked="false" Priority="72" Name="Colorful List Accent 4"/>
<w:LsdException Locked="false" Priority="73" Name="Colorful Grid Accent 4"/>
<w:LsdException Locked="false" Priority="60" Name="Light Shading Accent 5"/>
<w:LsdException Locked="false" Priority="61" Name="L ight List Accent 5"/>
<w:LsdException Locked="false" Priority="62" Name=" Light Grid Accent 5"/>
<w:LsdException Locked="false" Priority="63" Name= "Medium Shading 1 Accent 5"/>
<w:LsdException Locked="false" Priority="64 " Name="Medium Shading 2 Accent 5"/>
<w:LsdException Locked="false" Prior ity="65" Name="Medium List 1 Accent 5"/>
<w:LsdException Locked="false" P riority="66" Name="Medium List 2 Accent 5"/>
<w:LsdException Locked="fals e" Priority="67" Name="Medium Grid 1 Accent 5"/>
<w:LsdException Locked=" false" Priority="68" Name="Medium Grid 2 Accent 5"/>
<w:LsdException Lock ed="false" Priority="69" Name="Medium Grid 3 Accent 5"/>
<w:LsdException Locked="false" Priority="70" Name="Dark List Accent 5"/>
<w:LsdException Locked="false" Priority="71" Name="Colorful Shading Accent 5"/>
<w:LsdExc eption Locked="false" Priority="72" Name="Colorful List Accent 5"/>
<w:Ls dException Locked="false" Priority="73" Name="Colorful Grid Accent 5"/>
< w:LsdException Locked="false" Priority="60" Name="Light Shading Accent 6"/ >
<w:LsdException Locked="false" Priority="61" Name="Light List Accent 6" />
<w:LsdException Locked="false" Priority="62" Name="Light Grid Accent 6 "/>
<w:LsdException Locked="false" Priority="63" Name="Medium Shading 1 A ccent 6"/>
<w:LsdException Locked="false" Priority="64" Name="Medium Shad ing 2 Accent 6"/>
<w:LsdException Locked="false" Priority="65" Name="Medi um List 1 Accent 6"/>
<w:LsdException Locked="false" Priority="66" Name=" Medium List 2 Accent 6"/>
<w:LsdException Locked="false" Priority="67" Na me="Medium Grid 1 Accent 6"/>
<w:LsdException Locked="false" Priority="68 " Name="Medium Grid 2 Accent 6"/>
<w:LsdException Locked="false" Priority ="69" Name="Medium Grid 3 Accent 6"/>
<w:LsdException Locked="false" Prio rity="70" Name="Dark List Accent 6"/>
<w:LsdException Locked="false" Prio rity="71" Name="Colorful Shading Accent 6"/>
<w:LsdException Locked="fals e" Priority="72" Name="Colorful List Accent 6"/>
<w:LsdException Locked=" false" Priority="73" Name="Colorful Grid Accent 6"/>
<w:LsdException Lock ed="false" Priority="19" QFormat="true" Name="Subtle Emphasis"/>
<w:LsdEx ception Locked="false" Priority="21" QFormat="true" Name="Intense Emphasis "/>
<w:LsdException Locked="false" Priority="31" QFormat="true" Name="Sub tle Reference"/>
<w:LsdException Locked="false" Priority="32" QFormat="tr ue" Name="Intense Reference"/>
<w:LsdException Locked="false" Priority="3 3" QFormat="true" Name="Book Title"/>
<w:LsdException Locked="false" Prio rity="37" SemiHidden="true" UnhideWhenUsed="true"
Name="Bibliography"/>
< w:LsdException Locked="false" Priority="39" SemiHidden="true" UnhideWhenUs ed="true"
QFormat="true" Name="TOC Heading"/>
<w:LsdException Locked="fal se" Priority="41" Name="Plain Table 1"/>
<w:LsdException Locked="false" P riority="42" Name="Plain Table 2"/>
<w:LsdException Locked="false" Priori ty="43" Name="Plain Table 3"/>
<w:LsdException Locked="false" Priority="4 4" Name="Plain Table 4"/>
<w:LsdException Locked="false" Priority="45" Na me="Plain Table 5"/>
<w:LsdException Locked="false" Priority="40" Name="G rid Table Light"/>
<w:LsdException Locked="false" Priority="46" Name="Gri d Table 1 Light"/>
<w:LsdException Locked="false" Priority="47" Name="Gri d Table 2"/>
<w:LsdException Locked="false" Priority="48" Name="Grid Tabl e 3"/>

<w:LsdException Locked="false" Priority="49" Name="Grid Table 4"/> \n<w:LsdException Locked="false" Priority="50" Name="Grid Table 5 Dark"/> n<w:LsdException Locked="false" Priority="51" Name="Grid Table 6 Colorful" />
<w:LsdException Locked="false" Priority="52" Name="Grid Table 7 Colorf ul"/>
<w:LsdException Locked="false" Priority="46" Name="Grid Table 1 Lig ht Accent 1"/>
<w:LsdException Locked="false" Priority="47" Name="Grid Ta ble 2 Accent 1"/>
<w:LsdException Locked="false" Priority="48" Name="Grid Table 3 Accent 1"/>
<w:LsdException Locked="false" Priority="49" Name="G rid Table 4 Accent 1"/>
<w:LsdException Locked="false" Priority="50" Name ="Grid Table 5 Dark Accent 1"/>
<w:LsdException Locked="false" Priority=" 51" Name="Grid Table 6 Colorful Accent 1"/>
<w:LsdException Locked="false " Priority="52" Name="Grid Table 7 Colorful Accent 1"/>
<w:LsdException L ocked="false" Priority="46" Name="Grid Table 1 Light Accent 2"/>
<w:LsdEx ception Locked="false" Priority="47" Name="Grid Table 2 Accent 2"/>
<w:Ls dException Locked="false" Priority="48" Name="Grid Table 3 Accent 2"/>
<w :LsdException Locked="false" Priority="49" Name="Grid Table 4 Accent 2"/> n<w:LsdException Locked="false" Priority="50" Name="Grid Table 5 Dark Acce nt 2"/>
<w:LsdException Locked="false" Priority="51" Name="Grid Table 6 C olorful Accent 2"/>
<w:LsdException Locked="false" Priority="52" Name="Gr id Table 7 Colorful Accent 2"/>
<w:LsdException Locked="false" Priority=" 46" Name="Grid Table 1 Light Accent 3"/>
<w:LsdException Locked="false" P riority="47" Name="Grid Table 2 Accent 3"/>
<w:LsdException Locked="false " Priority="48" Name="Grid Table 3 Accent 3"/>
<w:LsdException Locked="fa lse" Priority="49" Name="Grid Table 4 Accent 3"/>
<w:LsdException Locked= "false" Priority="50" Name="Grid Table 5 Dark Accent 3"/>
<w:LsdException Locked="false" Priority="51" Name="Grid Table 6 Colorful Accent 3"/>
<w: LsdException Locked="false" Priority="52" Name="Grid Table 7 Colorful Acce nt 3"/>
<w:LsdException Locked="false" Priority="46" Name="Grid Table 1 L ight Accent 4"/>
<w:LsdException Locked="false" Priority="47" Name="Grid Table 2 Accent 4"/>
<w:LsdException Locked="false" Priority="48" Name="Gr id Table 3 Accent 4"/>
<w:LsdException Locked="false" Priority="49" Name= "Grid Table 4 Accent 4"/>
<w:LsdException Locked="false" Priority="50" Na me="Grid Table 5 Dark Accent 4"/>
<w:LsdException Locked="false" Priority ="51" Name="Grid Table 6 Colorful Accent 4"/>
<w:LsdException Locked="fal se" Priority="52" Name="Grid Table 7 Colorful Accent 4"/>
<w:LsdException Locked="false" Priority="46" Name="Grid Table 1 Light Accent 5"/>
<w:Lsd Exception Locked="false" Priority="47" Name="Grid Table 2 Accent 5"/>
<w: LsdException Locked="false" Priority="48" Name="Grid Table 3 Accent 5"/>
 <w:LsdException Locked="false" Priority="49" Name="Grid Table 4 Accent 5"/ >
<w:LsdException Locked="false" Priority="50" Name="Grid Table 5 Dark Ac cent 5"/>
<w:LsdException Locked="false" Priority="51" Name="Grid Table 6 Colorful Accent 5"/>
<w:LsdException Locked="false" Priority="52" Name=" Grid Table 7 Colorful Accent 5"/>
<w:LsdException Locked="false" Priority ="46" Name="Grid Table 1 Light Accent 6"/>
<w:LsdException Locked="false" Priority="47" Name="Grid Table 2 Accent 6"/>
<w:LsdException Locked="fal se" Priority="48" Name="Grid Table 3 Accent 6"/>
<w:LsdException Locked=" false" Priority="49" Name="Grid Table 4 Accent 6"/>
<w:LsdException Locke d="false" Priority="50" Name="Grid Table 5 Dark Accent 6"/>
<w:LsdExcepti on Locked="false" Priority="51" Name="Grid Table 6 Colorful Accent 6"/>
< w:LsdException Locked="false" Priority="52" Name="Grid Table 7 Colorful Ac cent 6"/>
<w:LsdException Locked="false" Priority="46" Name="List Table 1 Light"/>
<w:LsdException Locked="false" Priority="47" Name="List Table 2 "/>
<w:LsdException Locked="false" Priority="48" Name="List Table 3"/>
< w:LsdException Locked="false" Priority="49" Name="List Table 4"/>
<w:LsdE xception Locked="false" Priority="50" Name="List Table 5 Dark"/>
<w:LsdEx ception Locked="false" Priority="51" Name="List Table 6 Colorful"/>
<w:Ls dException Locked="false" Priority="52" Name="List Table 7 Colorful"/>
<w :LsdException Locked="false" Priority="46" Name="List Table 1 Light Accent 1"/>
<w:LsdException Locked="false" Priority="47" Name="List Table 2 Acc ent 1"/>
<w:LsdException Locked="false" Priority="48" Name="List Table 3 Accent 1"/>

<w:LsdException Locked="false" Priority="49" Name="List Table 4 Accent 1"/>
<w:LsdException Locked="false" Priority="50" Name="List Ta ble 5 Dark Accent 1"/>
<w:LsdException Locked="false" Priority="51" Name= "List Table 6 Colorful Accent 1"/>
<w:LsdException Locked="false" Priorit y="52" Name="List Table 7 Colorful Accent 1"/>
<w:LsdException Locked="fa lse" Priority="46" Name="List Table 1 Light Accent 2"/>
<w:LsdException L ocked="false" Priority="47" Name="List Table 2 Accent 2"/>
<w:LsdExceptio n Locked="false" Priority="48" Name="List Table 3 Accent 2"/>
<w:LsdExcep tion Locked="false" Priority="49" Name="List Table 4 Accent 2"/>
<w:LsdEx ception Locked="false" Priority="50" Name="List Table 5 Dark Accent 2"/>
<w:LsdException Locked="false" Priority="51" Name="List Table 6 Colorful A ccent 2"/>
<w:LsdException Locked="false" Priority="52" Name="List Table 7 Colorful Accent 2"/>
<w:LsdException Locked="false" Priority="46" Name= "List Table 1 Light Accent 3"/>
<w:LsdException Locked="false" Priority=" 47" Name="List Table 2 Accent 3"/>
<w:LsdException Locked="false" Priorit y="48" Name="List Table 3 Accent 3"/>
<w:LsdException Locked="false" Prio rity="49" Name="List Table 4 Accent 3"/>
<w:LsdException Locked="false" P riority="50" Name="List Table 5 Dark Accent 3"/>
<w:LsdException Locked=" false" Priority="51" Name="List Table 6 Colorful Accent 3"/>
<w:LsdExcept ion Locked="false" Priority="52" Name="List Table 7 Colorful Accent 3"/>
<w:LsdException Locked="false" Priority="46" Name="List Table 1 Light Acce nt 4"/>
<w:LsdException Locked="false" Priority="47" Name="List Table 2 A ccent 4"/>
<w:LsdException Locked="false" Priority="48" Name="List Table 3 Accent 4"/>
<w:LsdException Locked="false" Priority="49" Name="List Tab le 4 Accent 4"/>
<w:LsdException Locked="false" Priority="50" Name="List Table 5 Dark Accent 4"/>
<w:LsdException Locked="false" Priority="51" Nam e="List Table 6 Colorful Accent 4"/>
<w:LsdException Locked="false" Prior ity="52" Name="List Table 7 Colorful Accent 4"/>
<w:LsdException Locked=" false" Priority="46" Name="List Table 1 Light Accent 5"/>
<w:LsdException Locked="false" Priority="47" Name="List Table 2 Accent 5"/>
<w:LsdExcept ion Locked="false" Priority="48" Name="List Table 3 Accent 5"/>
<w:LsdExc eption Locked="false" Priority="49" Name="List Table 4 Accent 5"/>
<w:Lsd Exception Locked="false" Priority="50" Name="List Table 5 Dark Accent 5"/> \n<w:LsdException
Locked="false" Priority="51" Name="List Table 6 Colorful Accent 5"/>
<w:LsdException Locked="false" Priority="52" Name="List Tabl e 7 Colorful Accent 5"/>
<w:LsdException Locked="false" Priority="46" Nam e="List Table 1 Light Accent 6"/>
<w:LsdException Locked="false" Priority ="47" Name="List Table 2 Accent 6"/>
<w:LsdException Locked="false" Prior ity="48" Name="List Table 3 Accent 6"/>
<w:LsdException Locked="false" Pr iority="49" Name="List Table 4 Accent 6"/>
<w:LsdException Locked="false" Priority="50" Name="List Table 5 Dark Accent 6"/>
<w:LsdException Locked ="false" Priority="51" Name="List Table 6 Colorful Accent 6"/>
<w:LsdExce ption Locked="false" Priority="52" Name="List Table 7 Colorful Accent 6"/>
\n<w:LsdException Locked="false" SemiHidden="true" UnhideWhenUsed="true" N ame="Mention"/>
</w:LatentStyles>
</xml><![endif]--><style><!--
/* Font Definitions */
@font-face
{font-family:"Cambria Math";
panose-1:2 4 5 3 5 4 6 3 2 4;
mso-font-alt:"Palatino Linotype";
mso-font-charset :1;
mso-generic-font-family:roman;
mso-font-pitch:variable;
mso-f ont-signature:-536870145 1107305727 0 0 415 0;}
@font-face
{font-famil y:Calibri;
panose-1:2 15 5 2 2 2 4 3 2 4;
mso-font-alt:"Century Goth ic";
mso-font-charset:0;

```
mso-generic-font-family:swiss;
mso-font- pitch:variable;
mso-font-signature:-536859905 -1073732485 9 0 511 0;}    n/* Style Definitions */
p.MsoNormal, li.MsoNormal, div.MsoNormal
{ms o-style-unhide:no;
mso-style-qformat:yes;
mso-style-parent:"";
ma rgin:0in;
margin-bottom:.0001pt;
mso-pagination:widow-orphan;
fon t-size:11.0pt;
font-family:"Calibri",sans-serif;
mso-fareast-font-f amily:Calibri;
mso-bidi-font-family:"Times New Roman";}
a:link, span .MsoHyperlink
{mso-style-noshow:yes;
mso-style-priority:99;
color: #0563C1;
text-decoration:underline;
text-underline:single;}
a:visi ted, span.MsoHyperlinkFollowed
{mso-style-noshow:yes;
mso-style-prio rity:99;
color:#954F72;
text-decoration:underline;
text-underline :single;}
p.MsoPlainText, li.MsoPlainText, div.MsoPlainText
{mso-sty le-noshow:yes;
mso-style-priority:99;
mso-style-link:"Plain Text Cha r";
margin:0in;
margin-bottom:.0001pt;
mso-pagination:widow-orpha n;
font-size:11.0pt;
mso-bidi-font-size:10.5pt;
font-family:"Cali bri",sans-serif;
mso-fareast-font-family:Calibri;
mso-bidi-font-fam ily:"Times New Roman";}
span.EmailStyle17
{mso-style-type:personal-com pose;
mso-style-noshow:yes;
mso-style-unhide:no;
mso-ansi-font-si ze:11.0pt;
mso-bidi-font-size:11.0pt;
font-family:"Calibri",sans-se rif;
mso-ascii-font-family:Calibri;
mso-fareast-font-family:Calibri    ;
mso-hansi-font-family:Calibri;
mso-bidi-font-family:"Times New Roma n";
color:windowtext;}
span.PlainTextChar
{mso-style-name:"Plain Te xt Char";
mso-style-noshow:yes;
mso-style-priority:99;
mso-style- unhide:no;
mso-style-locked:yes;
```

mso-style-link:"Plain Text";
mso -bidi-font-size:10.5pt;
font-family:"Calibri",sans-serif;
mso-ascii -font-family:Calibri;
mso-fareast-font-family:Calibri;
mso-hansi-fon t-family:Calibri;
mso-bidi-font-family:"Times New Roman";}
span.Spell E
{mso-style-name:"";
mso-spl-e:yes;}
.MsoChpDefault
{mso-style-t ype:export-only;
mso-default-props:yes;
font-family:"Calibri",sans- serif;
mso-ascii-font-family:Calibri;
mso-fareast-font-family:Calibr i;
mso-hansi-font-family:Calibri;
mso-bidi-font-family:"Times New Ro man";}
@page WordSection1
{size:8.5in 11.0in;
margin:1.0in 1.0in 1. 0in 1.0in;
mso-header-margin:.5in;
mso-footer-margin:.5in;
mso-pa per-source:0;}
div.WordSection1
{page:WordSection1;}
--></style><!-- [if gte mso 10]><style>/* Style Definitions */
table.MsoNormalTable
{ms o-style-name:"Table Normal";
mso-tstyle-rowband-size:0;
mso-tstyle-c olband-size:0;
mso-style-noshow:yes;
mso-style-priority:99;
mso-s tyle-parent:"";
mso-padding-alt:0in 5.4pt 0in 5.4pt;
mso-para-margin :0in;
mso-para-margin-bottom:.0001pt;
mso-pagination:widow-orphan; n font-size:11.0pt;
font-family:"Calibri",sans-serif;
mso-ascii-fon t-family:Calibri;
mso-hansi-font-family:Calibri;
mso-bidi-font-famil y:"Times New Roman";}
</style><![endif]--><!--[if gte mso 9]><xml>
<o:s hapedefaults v:ext="edit" spidmax="1026" />
</xml><![endif]--><!--[if gte mso 9]><xml>
<o:shapelayout v:ext="edit">
<o:idmap v:ext="edit" data="1 " />
</o:shapelayout></xml><![endif]--></head><body lang=EN-US link="#056 3C1" vlink="#954F72"
style='tab-interval:.5in'> Please join us as we train
employees on the new <span c lass=SpellE>maxiflex pilot program.<span style='mso-
spacerun:yes'>& nbsp; <o:p></o:p> <span style='mso-spacer
un:yes'> <o:p></o:p> You can access the policy and all of the
relevant forms here <<a hre Non-responsive Internal URL/Ex. 6
Non-responsive Internal URL/Ex. 6
Non-responsive Internal URL/Ex. 6 > .
<o:p></o:p> <o:p> </o:p> <span

style='mso-ascii-font-family:Calibri;mso-fareast-fo nt-family:Calibri;mso-hansi-font-family:Calibri;mso-bidi-font-family:"Ti mes New Roman"'><o:p> </o:p></p> </body></html>

X-MICROSOFT-CDO-BUSYSTATUS
BUSY

X-MICROSOFT-CDO-IMPORTANCE
1

X-MICROSOFT-DISALLOW-COUNTER
FALSE

X-MS-OLK-APPTLASTSEQUENCE
1

X-MS-OLK-APPTSEQTIME
20170406T203705Z

X-MS-OLK-AUTOFILLLOCATION
FALSE

X-MS-OLK-CONFTYPE
0

TRIGGER
-PT15M

ACTION
DISPLAY

Description
Reminder

16011104T020000

PRODID
-//Microsoft Corporation//Outlook 16.0 MIMEDIR//EN

Version
2.0

METHOD
REQUEST

X-MS-OLK-FORCEINSPECTOROPEN
TRUE

TZID
Eastern Standard Time

Start Date/Time
16011104T020000

Recurrence Rule
FREQ=YEARLY;BYDAY=1SU;BYMONTH=11

TZOFFSETFROM
-0400

TZOFFSETTO
-0500

16010311T020000

Start Date/Time
16010311T020000

Recurrence Rule
FREQ=YEARLY;BYDAY=2SU;BYMONTH=3

TZOFFSETFROM
-0500

TZOFFSETTO
-0400

4-27-2017 - Employee Maxiflex Training

Non-responsive Internal URL/Ex. 6

Attendee **mailto:johnson.lindsey@epa.gov**
RSVP TRUE

Categories
PUBLIC

CREATED
20170406T133303Z

Description
Please join us as we train employees on the new maxiflex pilot program.
You can access the policy and all of the relevant forms here

Non-responsive Internal URL/Ex. 6

End Date/Time
20170427T150000

DTSTAMP
20170406T133243Z

Start Date/Time
20170427T130000

Last Modified
20170406T133303Z

Location
Non-responsive Internal URL/Ex. 6

ORGANIZER (CN="Johnson, Lindsey")
mailto:johnson.lindsey@epa.gov

Priority
5

Sequence Number
0

Summary
4-27-2017 - Employee Maxiflex Training

Time Transparency
OPAQUE

UID
040000008200E00074C5B7101A82E00800000000A014F2BDB8AED201000000000000000

010000000C4E81D8D3858F441A35851CD0E932996

X-ALT-DESC (FMTTYPE=text/html)

<html xmlns:v="urn:schemas-microsoft-com:vml" xmlns:o="urn:schemas-microsoft-com:office:office" xmlns:w="urn:schemas-mic rosoft-com:office:word" xmlns:m="http://schemas.microsoft.com/office/2004/ 12/omml" xmlns="http://www.w3.org/TR/REC-html40"><head><meta name=ProgId c ontent=Word.Document><meta name=Generator content="Microsoft Word 15"><met a name=Originator content="Microsoft Word 15"><link rel=File-List href="ci d:filelist.xml@01D2AEB8.BDEF5580"><!--[if gte mso 9]><xml>
<o:OfficeDocum entSettings>
<o:AllowPNG/>
</o:OfficeDocumentSettings>
</xml><![endif]- -><!--[if gte mso 9]><xml>
<w:WordDocument>
<w:SpellingState>Clean</w:Sp ellingState>
<w:TrackMoves/>
<w:TrackFormatting/>
<w:EnvelopeVis/>
<w: PunctuationKerning/>
<w:ValidateAgainstSchemas/>
<w:SaveIfXMLInvalid>fal se</w:SaveIfXMLInvalid>
<w:IgnoreMixedContent>false</w:IgnoreMixedContent >
<w:AlwaysShowPlaceholderText>false</w:AlwaysShowPlaceholderText>
<w:Do NotPromoteQF/>
<w:LidThemeOther>EN-US</w:LidThemeOther>
<w:LidThemeAsian >X-NONE</w:LidThemeAsian>
<w:LidThemeComplexScript>X-NONE</w:LidThemeComp lexScript>
<w:Compatibility>
<w:BreakWrappedTables/>
<w:SnapToGridInCel l/>
<w:WrapTextWithPunct/>
<w:UseAsianBreakRules/>
<w:DontGrowAutofit/> \n<w:SplitPgBreakAndParaMark/>
<w:EnableOpenTypeKerning/>
<w:DontFlipMir rorIndents/>
<w:OverrideTableStyleHps/>
</w:Compatibility>
<m:mathPr>
 <m:mathFont m:val="Cambria Math"/>
<m:brkBin m:val="before"/>
<m:brkBinS ub m:val="--"/>
<m:smallFrac m:val="off"/>
<m:dispDef/>
<m:lMargin m:val="0"/>
<m:rMargin m:val="0"/>
<m:defJc m:val="centerGroup"/>
<m:w rapIndent m:val="1440"/>
<m:intLim m:val="subSup"/>
<m:naryLim m:val="un dOvr"/>
</m:mathPr></w:WordDocument>
</xml><![endif]--><!--[if gte mso 9]><xml>
<w:LatentStyles DefLockedState="false" DefUnhideWhenUsed="false" DefSemiHidden="false" DefQFormat="false" DefPriority="99" LatentStyleCount ="372">
<w:LsdException Locked="false" Priority="0" QFormat="true" Name=" Normal"/>
<w:LsdException Locked="false" Priority="9" QFormat="true" Name ="heading 1"/>
<w:LsdException Locked="false" Priority="9" SemiHidden="tr ue" UnhideWhenUsed="true"

QFormat="true" Name="heading 2"/>
<w:LsdExcepti on Locked="false" Priority="9" SemiHidden="true" UnhideWhenUsed="true" QFo
rmat="true" Name="heading 3"/>
<w:LsdException Locked="false" Priority="9 " SemiHidden="true" UnhideWhenUsed="true"
QFormat="true" Name="heading 4"/ >
<w:LsdException Locked="false" Priority="9" SemiHidden="true" UnhideWhe nUsed="true"
QFormat="true" Name="heading 5"/>
<w:LsdException Locked="fa lse" Priority="9" SemiHidden="true" UnhideWhenUsed="true"
QFormat="true" N ame="heading 6"/>
<w:LsdException Locked="false" Priority="9" SemiHidden= "true" UnhideWhenUsed="true"
QFormat="true" Name="heading 7"/>
<w:LsdExce ption Locked="false" Priority="9" SemiHidden="true" UnhideWhenUsed="true"
QFormat="true" Name="heading 8"/>
<w:LsdException Locked="false" Priority ="9" SemiHidden="true" UnhideWhenUsed="true"
QFormat="true" Name="heading 9"/>
<w:LsdException Locked="false" SemiHidden="true" UnhideWhenUsed="tru e" Name="index 1"/>
<w:LsdException Locked="false" SemiHidden="true" Unhi deWhenUsed="true" Name="index 2"/>
<w:LsdException Locked="false" SemiHid den="true" UnhideWhenUsed="true" Name="index 3"/>
<w:LsdException Locked= "false" SemiHidden="true" UnhideWhenUsed="true" Name="index 4"/>
<w:LsdEx ception Locked="false" SemiHidden="true" UnhideWhenUsed="true" Name="index 5"/>
<w:LsdException Locked="false" SemiHidden="true" UnhideWhenUsed="tr ue" Name="index 6"/>
<w:LsdException Locked="false" SemiHidden="true" Unh ideWhenUsed="true" Name="index 7"/>
<w:LsdException Locked="false" SemiHi dden="true" UnhideWhenUsed="true" Name="index 8"/>
<w:LsdException Locked ="false" SemiHidden="true" UnhideWhenUsed="true" Name="index 9"/>
<w:LsdE xception Locked="false" Priority="39" SemiHidden="true" UnhideWhenUsed="tr ue" Name="toc
1"/>
<w:LsdException Locked="false" Priority="39" SemiHidde n="true" UnhideWhenUsed="true" Name="toc
2"/>
<w:LsdException Locked="fal se" Priority="39" SemiHidden="true" UnhideWhenUsed="true" Name="toc
3"/>
 <w:LsdException Locked="false" Priority="39" SemiHidden="true" UnhideWhenU sed="true" Name="toc
4"/>
<w:LsdException Locked="false" Priority="39" Se miHidden="true" UnhideWhenUsed="true" Name="toc
5"/>
<w:LsdException Lock ed="false" Priority="39" SemiHidden="true" UnhideWhenUsed="true" Name="toc
6"/>
<w:LsdException Locked="false" Priority="39" SemiHidden="true" Unhi deWhenUsed="true" Name="toc
7"/>
<w:LsdException Locked="false" Priority= "39" SemiHidden="true" UnhideWhenUsed="true" Name="toc
8"/>
<w:LsdExcepti on Locked="false" Priority="39" SemiHidden="true" UnhideWhenUsed="true" Na me="toc
9"/>
<w:LsdException Locked="false" SemiHidden="true" UnhideWhenU sed="true" Name="Normal Indent"/>
<w:LsdException Locked="false" SemiHidd en="true" UnhideWhenUsed="true" Name="footnote text"/>
<w:LsdException Lo cked="false" SemiHidden="true" UnhideWhenUsed="true" Name="annotation text
"/>
<w:LsdException Locked="false" SemiHidden="true" UnhideWhenUsed="true " Name="header"/>
<w:LsdException Locked="false" SemiHidden="true" Unhide WhenUsed="true" Name="footer"/>
<w:LsdException Locked="false" SemiHidden ="true" UnhideWhenUsed="true" Name="index heading"/>
<w:LsdException Lock ed="false" Priority="35" SemiHidden="true" UnhideWhenUsed="true" QFormat="
true" Name="caption"/>
<w:LsdException Locked="false" SemiHidden="true" U nhideWhenUsed="true" Name="table of figures"/>
<w:LsdException Locked="fa lse" SemiHidden="true" UnhideWhenUsed="true" Name="envelope
address"/>
<w :LsdException Locked="false" SemiHidden="true" UnhideWhenUsed="true" Name= "envelope
return"/>

<w:LsdException Locked="false" SemiHidden="true" Unhi deWhenUsed="true" Name="footnote reference"/>
<w:LsdException Locked="fal se" SemiHidden="true" UnhideWhenUsed="true" Name="annotation reference"/> n<w:LsdException Locked="false" SemiHidden="true" UnhideWhenUsed="true" Na me="line number"/>
<w:LsdException Locked="false" SemiHidden="true" Unhid eWhenUsed="true" Name="page number"/>
<w:LsdException Locked="false" Semi Hidden="true" UnhideWhenUsed="true" Name="endnote reference"/>
<w:LsdExce ption Locked="false" SemiHidden="true" UnhideWhenUsed="true" Name="endnote text"/>
<w:LsdException Locked="false" SemiHidden="true" UnhideWhenUsed= "true" Name="table of authorities"/>
<w:LsdException Locked="false" SemiH idden="true" UnhideWhenUsed="true" Name="macro"/>
<w:LsdException Locked= "false" SemiHidden="true" UnhideWhenUsed="true" Name="toa heading"/>
<w:L sdException Locked="false" SemiHidden="true" UnhideWhenUsed="true" Name="L ist"/>
<w:LsdException Locked="false" SemiHidden="true" UnhideWhenUsed="t rue" Name="List Bullet"/>
<w:LsdException Locked="false" SemiHidden="true " UnhideWhenUsed="true" Name="List Number"/>
<w:LsdException Locked="fals e" SemiHidden="true" UnhideWhenUsed="true" Name="List 2"/>
<w:LsdExceptio n Locked="false" SemiHidden="true" UnhideWhenUsed="true" Name="List 3"/>
<w:LsdException Locked="false" SemiHidden="true" UnhideWhenUsed="true" Nam e="List 4"/>
<w:LsdException Locked="false" SemiHidden="true" UnhideWhenU sed="true" Name="List 5"/>
<w:LsdException Locked="false" SemiHidden="tru e" UnhideWhenUsed="true" Name="List Bullet 2"/>
<w:LsdException Locked="f alse" SemiHidden="true" UnhideWhenUsed="true" Name="List Bullet 3"/>
<w:L sdException Locked="false" SemiHidden="true" UnhideWhenUsed="true" Name="L ist Bullet 4"/>
<w:LsdException Locked="false" SemiHidden="true" UnhideWh enUsed="true" Name="List Bullet 5"/>
<w:LsdException Locked="false" SemiH idden="true" UnhideWhenUsed="true" Name="List Number 2"/>
<w:LsdException Locked="false" SemiHidden="true" UnhideWhenUsed="true" Name="List Number 3"/>
<w:LsdException Locked="false" SemiHidden="true" UnhideWhenUsed="tru e" Name="List Number 4"/>
<w:LsdException Locked="false" SemiHidden="true " UnhideWhenUsed="true" Name="List Number 5"/>
<w:LsdException Locked="fa lse" Priority="10" QFormat="true" Name="Title"/>
<w:LsdException Locked=" false" SemiHidden="true" UnhideWhenUsed="true" Name="Closing"/>
<w:LsdExc eption Locked="false" SemiHidden="true" UnhideWhenUsed="true" Name="Signat ure"/>
<w:LsdException Locked="false" Priority="1" SemiHidden="true" Unhi deWhenUsed="true" Name="Default Paragraph Font"/>
<w:LsdException Locked= "false" SemiHidden="true" UnhideWhenUsed="true" Name="Body Text"/>
<w:Lsd Exception Locked="false" SemiHidden="true" UnhideWhenUsed="true" Name="Bod y Text Indent"/>
<w:LsdException Locked="false" SemiHidden="true" UnhideW henUsed="true" Name="List Continue"/>
<w:LsdException Locked="false" Semi Hidden="true" UnhideWhenUsed="true" Name="List Continue 2"/>
<w:LsdExcept ion Locked="false" SemiHidden="true" UnhideWhenUsed="true" Name="List Cont inue 3"/>
<w:LsdException Locked="false" SemiHidden="true" UnhideWhenUsed ="true" Name="List Continue 4"/>
<w:LsdException Locked="false" SemiHidde n="true" UnhideWhenUsed="true" Name="List Continue 5"/>
<w:LsdException L ocked="false" SemiHidden="true" UnhideWhenUsed="true" Name="Message Header "/>
<w:LsdException Locked="false" Priority="11" QFormat="true" Name="Sub title"/>
<w:LsdException Locked="false" SemiHidden="true" UnhideWhenUsed= "true" Name="Salutation"/>
<w:LsdException Locked="false" SemiHidden="tru e" UnhideWhenUsed="true" Name="Date"/>
<w:LsdException Locked="false" Sem iHidden="true" UnhideWhenUsed="true" Name="Body Text First Indent"/>
<w:L sdException Locked="false" SemiHidden="true" UnhideWhenUsed="true" Name="B ody Text First Indent 2"/>
<w:LsdException Locked="false" SemiHidden="tru e" UnhideWhenUsed="true" Name="Note Heading"/>
<w:LsdException Locked="fa lse" SemiHidden="true" UnhideWhenUsed="true" Name="Body Text 2"/>
<w:LsdE xception Locked="false" SemiHidden="true" UnhideWhenUsed="true" Name="Body Text 3"/>
<w:LsdException Locked="false" SemiHidden="true" UnhideWhenUse d="true" Name="Body Text Indent 2"/>

<w:LsdException Locked="false" SemiH idden="true" UnhideWhenUsed="true" Name="Body Text Indent 3"/>
<w:LsdExce ption Locked="false" SemiHidden="true" UnhideWhenUsed="true" Name="Block T ext"/>
<w:LsdException Locked="false" SemiHidden="true" UnhideWhenUsed="t rue" Name="Hyperlink"/>
<w:LsdException Locked="false" SemiHidden="true" UnhideWhenUsed="true" Name="FollowedHyperlink"/>
<w:LsdException Locked=" false" Priority="22" QFormat="true" Name="Strong"/>
<w:LsdException Locke d="false" Priority="20" QFormat="true" Name="Emphasis"/>
<w:LsdException Locked="false" SemiHidden="true" UnhideWhenUsed="true" Name="Document Map" />
<w:LsdException Locked="false" SemiHidden="true" UnhideWhenUsed="true" Name="Plain Text"/>
<w:LsdException Locked="false" SemiHidden="true" Unh ideWhenUsed="true" Name="E-mail Signature"/>
<w:LsdException Locked="fals e" SemiHidden="true" UnhideWhenUsed="true" Name="HTML Top of Form"/>
<w:L sdException Locked="false" SemiHidden="true" UnhideWhenUsed="true" Name="H TML Bottom of Form"/>
<w:LsdException Locked="false" SemiHidden="true" Un hideWhenUsed="true" Name="Normal (Web)"/>
<w:LsdException Locked="false" SemiHidden="true" UnhideWhenUsed="true" Name="HTML Acronym"/>
<w:LsdExcep tion Locked="false" SemiHidden="true" UnhideWhenUsed="true" Name="HTML Add ress"/>
<w:LsdException Locked="false" SemiHidden="true" UnhideWhenUsed=" true" Name="HTML Cite"/>
<w:LsdException Locked="false" SemiHidden="true" UnhideWhenUsed="true" Name="HTML Code"/>
<w:LsdException Locked="false" SemiHidden="true" UnhideWhenUsed="true" Name="HTML Definition"/>
<w:LsdEx ception Locked="false" SemiHidden="true" UnhideWhenUsed="true" Name="HTML Keyboard"/>
<w:LsdException Locked="false" SemiHidden="true" UnhideWhenUs ed="true" Name="HTML Preformatted"/>
<w:LsdException Locked="false" SemiH idden="true" UnhideWhenUsed="true" Name="HTML Sample"/>
<w:LsdException L ocked="false" SemiHidden="true" UnhideWhenUsed="true" Name="HTML Typewrite r"/>
<w:LsdException Locked="false" SemiHidden="true" UnhideWhenUsed="tru e" Name="HTML Variable"/>
<w:LsdException Locked="false" SemiHidden="true " UnhideWhenUsed="true" Name="Normal Table"/>
<w:LsdException Locked="fal se" SemiHidden="true" UnhideWhenUsed="true" Name="annotation subject"/>
< w:LsdException Locked="false" SemiHidden="true" UnhideWhenUsed="true" Name ="No List"/>
<w:LsdException Locked="false" SemiHidden="true" UnhideWhenU sed="true" Name="Outline List 1"/>
<w:LsdException Locked="false" SemiHid den="true" UnhideWhenUsed="true" Name="Outline List 2"/>
<w:LsdException Locked="false" SemiHidden="true" UnhideWhenUsed="true" Name="Outline List 3"/>
<w:LsdException Locked="false" SemiHidden="true" UnhideWhenUsed="tru e" Name="Table Simple 1"/>
<w:LsdException Locked="false" SemiHidden="tru e" UnhideWhenUsed="true" Name="Table Simple 2"/>
<w:LsdException Locked=" false" SemiHidden="true" UnhideWhenUsed="true" Name="Table Simple 3"/>
<w :LsdException Locked="false" SemiHidden="true" UnhideWhenUsed="true" Name= "Table Classic 1"/>
<w:LsdException Locked="false" SemiHidden="true" Unhi deWhenUsed="true" Name="Table Classic 2"/>
<w:LsdException Locked="false" SemiHidden="true" UnhideWhenUsed="true" Name="Table Classic 3"/>
<w:LsdE xception Locked="false" SemiHidden="true" UnhideWhenUsed="true" Name="Tabl e Classic 4"/>
<w:LsdException Locked="false" SemiHidden="true" UnhideWhe nUsed="true" Name="Table Colorful 1"/>
<w:LsdException Locked="false" Sem iHidden="true" UnhideWhenUsed="true" Name="Table Colorful 2"/>
<w:LsdExce ption Locked="false" SemiHidden="true" UnhideWhenUsed="true" Name="Table C olorful

3"/>
<w:LsdException Locked="false" SemiHidden="true" UnhideWhenU sed="true" Name="Table Columns 1"/>
<w:LsdException Locked="false" SemiHi dden="true" UnhideWhenUsed="true" Name="Table Columns 2"/>
<w:LsdExceptio n Locked="false" SemiHidden="true" UnhideWhenUsed="true" Name="Table Colum ns 3"/>
<w:LsdException Locked="false" SemiHidden="true" UnhideWhenUsed=" true" Name="Table Columns 4"/>
<w:LsdException Locked="false" SemiHidden= "true" UnhideWhenUsed="true" Name="Table Columns 5"/>
<w:LsdException Loc ked="false" SemiHidden="true" UnhideWhenUsed="true" Name="Table Grid 1"/>
n<w:LsdException Locked="false" SemiHidden="true" UnhideWhenUsed="true" Na me="Table Grid 2"/>
<w:LsdException Locked="false" SemiHidden="true" Unhi deWhenUsed="true" Name="Table Grid 3"/>
<w:LsdException Locked="false" Se miHidden="true" UnhideWhenUsed="true" Name="Table Grid 4"/>
<w:LsdExcepti on Locked="false" SemiHidden="true" UnhideWhenUsed="true" Name="Table Grid 5"/>
<w:LsdException Locked="false" SemiHidden="true" UnhideWhenUsed="tr ue" Name="Table Grid 6"/>
<w:LsdException Locked="false" SemiHidden="true " UnhideWhenUsed="true" Name="Table Grid 7"/>
<w:LsdException Locked="fal se" SemiHidden="true" UnhideWhenUsed="true" Name="Table Grid 8"/>
<w:LsdE xception Locked="false" SemiHidden="true" UnhideWhenUsed="true" Name="Tabl e List 1"/>
<w:LsdException Locked="false" SemiHidden="true" UnhideWhenUs ed="true" Name="Table List 2"/>
<w:LsdException Locked="false" SemiHidden ="true" UnhideWhenUsed="true" Name="Table List 3"/>
<w:LsdException Locke d="false" SemiHidden="true" UnhideWhenUsed="true" Name="Table List 4"/>
< w:LsdException Locked="false" SemiHidden="true" UnhideWhenUsed="true" Name ="Table List 5"/>
<w:LsdException Locked="false" SemiHidden="true" Unhide WhenUsed="true" Name="Table List 6"/>
<w:LsdException Locked="false" Semi Hidden="true" UnhideWhenUsed="true" Name="Table List 7"/>
<w:LsdException Locked="false" SemiHidden="true" UnhideWhenUsed="true" Name="Table List 8 "/>
<w:LsdException Locked="false" SemiHidden="true" UnhideWhenUsed="true " Name="Table 3D effects 1"/>
<w:LsdException Locked="false" SemiHidden=" true" UnhideWhenUsed="true" Name="Table 3D effects 2"/>
<w:LsdException L ocked="false" SemiHidden="true" UnhideWhenUsed="true" Name="Table 3D effec ts 3"/>
<w:LsdException Locked="false" SemiHidden="true" UnhideWhenUsed=" true" Name="Table Contemporary"/>
<w:LsdException Locked="false" SemiHidd en="true" UnhideWhenUsed="true" Name="Table Elegant"/>
<w:LsdException Lo cked="false" SemiHidden="true" UnhideWhenUsed="true" Name="Table Professio nal"/>
<w:LsdException Locked="false" SemiHidden="true" UnhideWhenUsed="t rue" Name="Table Subtle 1"/>
<w:LsdException Locked="false" SemiHidden="t rue" UnhideWhenUsed="true" Name="Table Subtle 2"/>
<w:LsdException Locked ="false" SemiHidden="true" UnhideWhenUsed="true" Name="Table Web 1"/>
<w: LsdException Locked="false" SemiHidden="true" UnhideWhenUsed="true" Name=" Table Web 2"/>
<w:LsdException Locked="false" SemiHidden="true" UnhideWhe nUsed="true" Name="Table Web 3"/>
<w:LsdException Locked="false" SemiHidd en="true" UnhideWhenUsed="true" Name="Balloon Text"/>
<w:LsdException Loc ked="false" Priority="39" Name="Table Grid"/>
<w:LsdException Locked="fal se" SemiHidden="true" UnhideWhenUsed="true" Name="Table Theme"/>
<w:LsdEx ception Locked="false" SemiHidden="true" Name="Placeholder Text"/>
<w:Lsd Exception Locked="false" Priority="1" QFormat="true" Name="No Spacing"/>
<w:LsdException Locked="false" Priority="60" Name="Light Shading"/>
<w:Ls dException Locked="false" Priority="61" Name="Light List"/>
<w:LsdExcepti on Locked="false" Priority="62" Name="Light Grid"/>
<w:LsdException Locke d="false" Priority="63" Name="Medium Shading 1"/>
<w:LsdException Locked= "false" Priority="64" Name="Medium Shading 2"/>
<w:LsdException Locked="f alse" Priority="65" Name="Medium List 1"/>
<w:LsdException Locked="false" Priority="66" Name="Medium List 2"/>
<w:LsdException Locked="false" Prio rity="67" Name="Medium Grid 1"/>

<w:LsdException Locked="false" Priority= "68" Name="Medium Grid 2"/>
<w:LsdException Locked="false" Priority="69" Name="Medium Grid 3"/>
<w:LsdException Locked="false" Priority="70" Name= "Dark List"/>
<w:LsdException Locked="false" Priority="71" Name="Colorful Shading"/>
<w:LsdException Locked="false" Priority="72" Name="Colorful L ist"/>
<w:LsdException Locked="false" Priority="73" Name="Colorful Grid"/ >
<w:LsdException Locked="false" Priority="60" Name="Light Shading Accent 1"/>
<w:LsdException Locked="false" Priority="61" Name="Light List Accen t 1"/>
<w:LsdException Locked="false" Priority="62" Name="Light Grid Acce nt 1"/>
<w:LsdException Locked="false" Priority="63" Name="Medium Shading 1 Accent 1"/>
<w:LsdException Locked="false" Priority="64" Name="Medium Shading 2 Accent 1"/>
<w:LsdException Locked="false" Priority="65" Name=" Medium List 1 Accent 1"/>
<w:LsdException Locked="false" SemiHidden="true " Name="Revision"/>
<w:LsdException Locked="false" Priority="34" QFormat= "true" Name="List Paragraph"/>
<w:LsdException Locked="false" Priority="2 9" QFormat="true" Name="Quote"/>
<w:LsdException Locked="false" Priority= "30" QFormat="true" Name="Intense Quote"/>
<w:LsdException Locked="false" Priority="66" Name="Medium List 2 Accent 1"/>
<w:LsdException Locked="fa lse" Priority="67" Name="Medium Grid 1 Accent 1"/>
<w:LsdException Locked ="false" Priority="68" Name="Medium Grid 2 Accent 1"/>
<w:LsdException Lo cked="false" Priority="69" Name="Medium Grid 3 Accent 1"/>
<w:LsdExceptio n Locked="false" Priority="70" Name="Dark List Accent 1"/>
<w:LsdExceptio n Locked="false" Priority="71" Name="Colorful Shading Accent 1"/>
<w:LsdE xception Locked="false" Priority="72" Name="Colorful List Accent 1"/>
<w: LsdException Locked="false" Priority="73" Name="Colorful Grid Accent 1"/> n<w:LsdException
Locked="false" Priority="60" Name="Light Shading Accent 2 "/>
<w:LsdException Locked="false" Priority="61" Name="Light List Accent 2"/>
<w:LsdException Locked="false" Priority="62" Name="Light Grid Accent 2"/>
<w:LsdException Locked="false" Priority="63" Name="Medium Shading 1 Accent 2"/>
<w:LsdException Locked="false" Priority="64" Name="Medium Sh ading 2 Accent 2"/>
<w:LsdException Locked="false" Priority="65" Name="Me dium List 1 Accent 2"/>
<w:LsdException Locked="false" Priority="66" Name ="Medium List 2 Accent 2"/>
<w:LsdException Locked="false" Priority="67" Name="Medium Grid 1 Accent 2"/>
<w:LsdException Locked="false" Priority=" 68" Name="Medium Grid 2 Accent 2"/>
<w:LsdException Locked="false" Priori ty="69" Name="Medium Grid 3 Accent 2"/>
<w:LsdException Locked="false" Pr iority="70" Name="Dark List Accent 2"/>
<w:LsdException Locked="false" Pr iority="71" Name="Colorful Shading Accent 2"/>
<w:LsdException Locked="fa lse" Priority="72" Name="Colorful List Accent 2"/>
<w:LsdException Locked ="false" Priority="73" Name="Colorful Grid Accent 2"/>
<w:LsdException Lo cked="false" Priority="60" Name="Light Shading Accent 3"/>
<w:LsdExceptio n Locked="false" Priority="61" Name="Light List Accent 3"/>
<w:LsdExcepti on Locked="false" Priority="62" Name="Light Grid Accent 3"/>
<w:LsdExcept ion Locked="false" Priority="63" Name="Medium Shading 1 Accent 3"/>
<w:Ls dException Locked="false" Priority="64" Name="Medium Shading 2 Accent 3"/>
\n<w:LsdException Locked="false" Priority="65" Name="Medium List 1 Accent 3"/>
<w:LsdException Locked="false" Priority="66" Name="Medium List 2 Acc ent 3"/>
<w:LsdException Locked="false" Priority="67" Name="Medium Grid 1 Accent 3"/>
<w:LsdException Locked="false" Priority="68" Name="Medium Gr id 2 Accent 3"/>
<w:LsdException Locked="false" Priority="69" Name="Mediu m Grid 3 Accent 3"/>
<w:LsdException Locked="false" Priority="70" Name="D ark List Accent 3"/>
<w:LsdException Locked="false" Priority="71" Name="C olorful Shading Accent 3"/>
<w:LsdException Locked="false" Priority="72" Name="Colorful List Accent 3"/>
<w:LsdException Locked="false" Priority=" 73" Name="Colorful Grid Accent 3"/>
<w:LsdException Locked="false" Priori ty="60" Name="Light Shading Accent 4"/>
<w:LsdException Locked="false" Pr iority="61" Name="Light List Accent 4"/>
<w:LsdException Locked="false" P riority="62" Name="Light Grid Accent 4"/>
<w:LsdException Locked="false" Priority="63" Name="Medium Shading 1 Accent 4"/>

<w:LsdException Locked=" false" Priority="64" Name="Medium Shading 2 Accent 4"/>
<w:LsdException L ocked="false" Priority="65" Name="Medium List 1 Accent 4"/>
<w:LsdExcepti on Locked="false" Priority="66" Name="Medium List 2 Accent 4"/>
<w:LsdExc eption Locked="false" Priority="67" Name="Medium Grid 1 Accent 4"/>
<w:Ls dException Locked="false" Priority="68" Name="Medium Grid 2 Accent 4"/>
< w:LsdException Locked="false" Priority="69" Name="Medium Grid 3 Accent 4"/ >
<w:LsdException Locked="false" Priority="70" Name="Dark List Accent 4"/ >
<w:LsdException Locked="false" Priority="71" Name="Colorful Shading Acc ent 4"/>
<w:LsdException Locked="false" Priority="72" Name="Colorful List Accent 4"/>
<w:LsdException Locked="false" Priority="73" Name="Colorful Grid Accent 4"/>
<w:LsdException Locked="false" Priority="60" Name="Light Shading Accent 5"/>
<w:LsdException Locked="false" Priority="61" Name="L ight List Accent 5"/>
<w:LsdException Locked="false" Priority="62" Name=" Light Grid Accent 5"/>
<w:LsdException Locked="false" Priority="63" Name= "Medium Shading 1 Accent 5"/>
<w:LsdException Locked="false" Priority="64 " Name="Medium Shading 2 Accent 5"/>
<w:LsdException Locked="false" Prior ity="65" Name="Medium List 1 Accent 5"/>
<w:LsdException Locked="false" P riority="66" Name="Medium List 2 Accent 5"/>
<w:LsdException Locked="fals e" Priority="67" Name="Medium Grid 1 Accent 5"/>
<w:LsdException Locked=" false" Priority="68" Name="Medium Grid 2 Accent 5"/>
<w:LsdException Lock ed="false" Priority="69" Name="Medium Grid 3 Accent 5"/>
<w:LsdException Locked="false" Priority="70" Name="Dark List Accent 5"/>
<w:LsdException Locked="false" Priority="71" Name="Colorful Shading Accent 5"/>
<w:LsdExc eption Locked="false" Priority="72" Name="Colorful List Accent 5"/>
<w:Ls dException Locked="false" Priority="73" Name="Colorful Grid Accent 5"/>
< w:LsdException Locked="false" Priority="60" Name="Light Shading Accent 6"/ >
<w:LsdException Locked="false" Priority="61" Name="Light List Accent 6" />
<w:LsdException Locked="false" Priority="62" Name="Light Grid Accent 6 "/>
<w:LsdException Locked="false" Priority="63" Name="Medium Shading 1 A ccent 6"/>
<w:LsdException Locked="false" Priority="64" Name="Medium Shad ing 2 Accent 6"/>
<w:LsdException Locked="false" Priority="65" Name="Medi um List 1 Accent 6"/>
<w:LsdException Locked="false" Priority="66" Name=" Medium List 2 Accent 6"/>
<w:LsdException Locked="false" Priority="67" Na me="Medium Grid 1 Accent 6"/>
<w:LsdException Locked="false" Priority="68 " Name="Medium Grid 2 Accent 6"/>
<w:LsdException Locked="false" Priority ="69" Name="Medium Grid 3 Accent 6"/>
<w:LsdException Locked="false" Prio rity="70" Name="Dark List Accent 6"/>
<w:LsdException Locked="false" Prio rity="71" Name="Colorful Shading Accent 6"/>
<w:LsdException Locked="fals e" Priority="72" Name="Colorful List Accent 6"/>
<w:LsdException Locked=" false" Priority="73" Name="Colorful Grid Accent 6"/>
<w:LsdException Lock ed="false" Priority="19" QFormat="true" Name="Subtle Emphasis"/>
<w:LsdEx ception Locked="false" Priority="21" QFormat="true" Name="Intense Emphasis "/>
<w:LsdException Locked="false" Priority="31" QFormat="true" Name="Sub tle Reference"/>
<w:LsdException Locked="false" Priority="32" QFormat="tr ue" Name="Intense Reference"/>
<w:LsdException Locked="false" Priority="3 3" QFormat="true" Name="Book Title"/>
<w:LsdException Locked="false" Prio rity="37" SemiHidden="true" UnhideWhenUsed="true"
Name="Bibliography"/>
< w:LsdException Locked="false" Priority="39" SemiHidden="true" UnhideWhenUs ed="true"
QFormat="true" Name="TOC Heading"/>
<w:LsdException Locked="fal se" Priority="41" Name="Plain Table 1"/>
<w:LsdException Locked="false" P riority="42" Name="Plain Table 2"/>
<w:LsdException Locked="false" Priori ty="43" Name="Plain Table 3"/>
<w:LsdException Locked="false" Priority="4 4" Name="Plain Table 4"/>
<w:LsdException Locked="false" Priority="45" Na me="Plain Table 5"/>
<w:LsdException Locked="false" Priority="40" Name="G rid Table Light"/>
<w:LsdException Locked="false" Priority="46" Name="Gri d Table 1 Light"/>
<w:LsdException Locked="false" Priority="47" Name="Gri d Table 2"/>
<w:LsdException Locked="false" Priority="48" Name="Grid Tabl e 3"/>

<w:LsdException Locked="false" Priority="49" Name="Grid Table 4"/> \n<w:LsdException Locked="false" Priority="50" Name="Grid Table 5 Dark"/> n<w:LsdException Locked="false" Priority="51" Name="Grid Table 6 Colorful" />
<w:LsdException Locked="false" Priority="52" Name="Grid Table 7 Colorf ul"/>
<w:LsdException Locked="false" Priority="46" Name="Grid Table 1 Lig ht Accent 1"/>
<w:LsdException Locked="false" Priority="47" Name="Grid Ta ble 2 Accent 1"/>
<w:LsdException Locked="false" Priority="48" Name="Grid Table 3 Accent 1"/>
<w:LsdException Locked="false" Priority="49" Name="G rid Table 4 Accent 1"/>
<w:LsdException Locked="false" Priority="50" Name ="Grid Table 5 Dark Accent 1"/>
<w:LsdException Locked="false" Priority=" 51" Name="Grid Table 6 Colorful Accent 1"/>
<w:LsdException Locked="false " Priority="52" Name="Grid Table 7 Colorful Accent 1"/>
<w:LsdException L ocked="false" Priority="46" Name="Grid Table 1 Light Accent 2"/>
<w:LsdEx ception Locked="false" Priority="47" Name="Grid Table 2 Accent 2"/>
<w:Ls dException Locked="false" Priority="48" Name="Grid Table 3 Accent 2"/>
<w :LsdException Locked="false" Priority="49" Name="Grid Table 4 Accent 2"/> n<w:LsdException Locked="false" Priority="50" Name="Grid Table 5 Dark Acce nt 2"/>
<w:LsdException Locked="false" Priority="51" Name="Grid Table 6 C olorful Accent 2"/>
<w:LsdException Locked="false" Priority="52" Name="Gr id Table 7 Colorful Accent 2"/>
<w:LsdException Locked="false" Priority=" 46" Name="Grid Table 1 Light Accent 3"/>
<w:LsdException Locked="false" P riority="47" Name="Grid Table 2 Accent 3"/>
<w:LsdException Locked="false " Priority="48" Name="Grid Table 3 Accent 3"/>
<w:LsdException Locked="fa lse" Priority="49" Name="Grid Table 4 Accent 3"/>
<w:LsdException Locked= "false" Priority="50" Name="Grid Table 5 Dark Accent 3"/>
<w:LsdException Locked="false" Priority="51" Name="Grid Table 6 Colorful Accent 3"/>
<w: LsdException Locked="false" Priority="52" Name="Grid Table 7 Colorful Acce nt 3"/>
<w:LsdException Locked="false" Priority="46" Name="Grid Table 1 L ight Accent 4"/>
<w:LsdException Locked="false" Priority="47" Name="Grid Table 2 Accent 4"/>
<w:LsdException Locked="false" Priority="48" Name="Gr id Table 3 Accent 4"/>
<w:LsdException Locked="false" Priority="49" Name= "Grid Table 4 Accent 4"/>
<w:LsdException Locked="false" Priority="50" Na me="Grid Table 5 Dark Accent 4"/>
<w:LsdException Locked="false" Priority ="51" Name="Grid Table 6 Colorful Accent 4"/>
<w:LsdException Locked="fal se" Priority="52" Name="Grid Table 7 Colorful Accent 4"/>
<w:LsdException Locked="false" Priority="46" Name="Grid Table 1 Light Accent 5"/>
<w:Lsd Exception Locked="false" Priority="47" Name="Grid Table 2 Accent 5"/>
<w: LsdException Locked="false" Priority="48" Name="Grid Table 3 Accent 5"/>
 <w:LsdException Locked="false" Priority="49" Name="Grid Table 4 Accent 5"/ >
<w:LsdException Locked="false" Priority="50" Name="Grid Table 5 Dark Ac cent 5"/>
<w:LsdException Locked="false" Priority="51" Name="Grid Table 6 Colorful Accent 5"/>
<w:LsdException Locked="false" Priority="52" Name=" Grid Table 7 Colorful Accent 5"/>
<w:LsdException Locked="false" Priority ="46" Name="Grid Table 1 Light Accent 6"/>
<w:LsdException Locked="false" Priority="47" Name="Grid Table 2 Accent 6"/>
<w:LsdException Locked="fal se" Priority="48" Name="Grid Table 3 Accent 6"/>
<w:LsdException Locked=" false" Priority="49" Name="Grid Table 4 Accent 6"/>
<w:LsdException Locke d="false" Priority="50" Name="Grid Table 5 Dark Accent 6"/>
<w:LsdExcepti on Locked="false" Priority="51" Name="Grid Table 6 Colorful Accent 6"/>
< w:LsdException Locked="false" Priority="52" Name="Grid Table 7 Colorful Ac cent 6"/>
<w:LsdException Locked="false" Priority="46" Name="List Table 1 Light"/>
<w:LsdException Locked="false" Priority="47" Name="List Table 2 "/>
<w:LsdException Locked="false" Priority="48" Name="List Table 3"/>
< w:LsdException Locked="false" Priority="49" Name="List Table 4"/>
<w:LsdE xception Locked="false" Priority="50" Name="List Table 5 Dark"/>
<w:LsdEx ception Locked="false" Priority="51" Name="List Table 6 Colorful"/>
<w:Ls dException Locked="false" Priority="52" Name="List Table 7 Colorful"/>
<w :LsdException Locked="false" Priority="46" Name="List Table 1 Light Accent 1"/>
<w:LsdException Locked="false" Priority="47" Name="List Table 2 Acc ent 1"/>
<w:LsdException Locked="false" Priority="48" Name="List Table 3 Accent 1"/>

<w:LsdException Locked="false" Priority="49" Name="List Table 4 Accent 1"/>
<w:LsdException Locked="false" Priority="50" Name="List Ta ble 5 Dark Accent 1"/>
<w:LsdException Locked="false" Priority="51" Name= "List Table 6 Colorful Accent 1"/>
<w:LsdException Locked="false" Priorit y="52" Name="List Table 7 Colorful Accent 1"/>
<w:LsdException Locked="fa lse" Priority="46" Name="List Table 1 Light Accent 2"/>
<w:LsdException L ocked="false" Priority="47" Name="List Table 2 Accent 2"/>
<w:LsdExceptio n Locked="false" Priority="48" Name="List Table 3 Accent 2"/>
<w:LsdExcep tion Locked="false" Priority="49" Name="List Table 4 Accent 2"/>
<w:LsdEx ception Locked="false" Priority="50" Name="List Table 5 Dark Accent 2"/>
<w:LsdException Locked="false" Priority="51" Name="List Table 6 Colorful A ccent 2"/>
<w:LsdException Locked="false" Priority="52" Name="List Table 7 Colorful Accent 2"/>
<w:LsdException Locked="false" Priority="46" Name= "List Table 1 Light Accent 3"/>
<w:LsdException Locked="false" Priority=" 47" Name="List Table 2 Accent 3"/>
<w:LsdException Locked="false" Priorit y="48" Name="List Table 3 Accent 3"/>
<w:LsdException Locked="false" Prio rity="49" Name="List Table 4 Accent 3"/>
<w:LsdException Locked="false" P riority="50" Name="List Table 5 Dark Accent 3"/>
<w:LsdException Locked=" false" Priority="51" Name="List Table 6 Colorful Accent 3"/>
<w:LsdExcept ion Locked="false" Priority="52" Name="List Table 7 Colorful Accent 3"/>
<w:LsdException Locked="false" Priority="46" Name="List Table 1 Light Acce nt 4"/>
<w:LsdException Locked="false" Priority="47" Name="List Table 2 A ccent 4"/>
<w:LsdException Locked="false" Priority="48" Name="List Table 3 Accent 4"/>
<w:LsdException Locked="false" Priority="49" Name="List Tab le 4 Accent 4"/>
<w:LsdException Locked="false" Priority="50" Name="List Table 5 Dark Accent 4"/>
<w:LsdException Locked="false" Priority="51" Nam e="List Table 6 Colorful Accent 4"/>
<w:LsdException Locked="false" Prior ity="52" Name="List Table 7 Colorful Accent 4"/>
<w:LsdException Locked=" false" Priority="46" Name="List Table 1 Light Accent 5"/>
<w:LsdException Locked="false" Priority="47" Name="List Table 2 Accent 5"/>
<w:LsdExcept ion Locked="false" Priority="48" Name="List Table 3 Accent 5"/>
<w:LsdExc eption Locked="false" Priority="49" Name="List Table 4 Accent 5"/>
<w:Lsd Exception Locked="false" Priority="50" Name="List Table 5 Dark Accent 5"/> \n<w:LsdException
Locked="false" Priority="51" Name="List Table 6 Colorful Accent 5"/>
<w:LsdException Locked="false" Priority="52" Name="List Tabl e 7 Colorful Accent 5"/>
<w:LsdException Locked="false" Priority="46" Nam e="List Table 1 Light Accent 6"/>
<w:LsdException Locked="false" Priority ="47" Name="List Table 2 Accent 6"/>
<w:LsdException Locked="false" Prior ity="48" Name="List Table 3 Accent 6"/>
<w:LsdException Locked="false" Pr iority="49" Name="List Table 4 Accent 6"/>
<w:LsdException Locked="false" Priority="50" Name="List Table 5 Dark Accent 6"/>
<w:LsdException Locked ="false" Priority="51" Name="List Table 6 Colorful Accent 6"/>
<w:LsdExce ption Locked="false" Priority="52" Name="List Table 7 Colorful Accent 6"/>
\n<w:LsdException Locked="false" SemiHidden="true" UnhideWhenUsed="true" N ame="Mention"/>
</w:LatentStyles>
</xml><![endif]--><style><!--
/* Font Definitions */
@font-face
{font-family:"Cambria Math";
panose-1:2 4 5 3 5 4 6 3 2 4;
mso-font-alt:"Palatino Linotype";
mso-font-charset :1;
mso-generic-font-family:roman;
mso-font-pitch:variable;
mso-f ont-signature:-536870145 1107305727 0 0 415 0;}
@font-face
{font-famil y:Calibri;
panose-1:2 15 5 2 2 2 4 3 2 4;
mso-font-alt:"Century Goth ic";
mso-font-charset:0;

```
    mso-generic-font-family:swiss;
    mso-font- pitch:variable;
    mso-font-signature:-536859905 -1073732485 9 0 511 0;}    n/* Style Definitions */
p.MsoNormal, li.MsoNormal, div.MsoNormal
    {ms o-style-unhide:no;
    mso-style-qformat:yes;
    mso-style-parent:"";
    ma rgin:0in;
    margin-bottom:.0001pt;
    mso-pagination:widow-orphan;
    fon t-size:11.0pt;
    font-family:"Calibri",sans-serif;
    mso-fareast-font-f amily:Calibri;
    mso-bidi-font-family:"Times New Roman";}
a:link, span .MsoHyperlink
    {mso-style-noshow:yes;
    mso-style-priority:99;
    color: #0563C1;
    text-decoration:underline;
    text-underline:single;}
a:visi ted, span.MsoHyperlinkFollowed
    {mso-style-noshow:yes;
    mso-style-prio rity:99;
    color:#954F72;
    text-decoration:underline;
    text-underline :single;}
p.MsoPlainText, li.MsoPlainText, div.MsoPlainText
    {mso-sty le-noshow:yes;
    mso-style-priority:99;
    mso-style-link:"Plain Text Cha r";
    margin:0in;
    margin-bottom:.0001pt;
    mso-pagination:widow-orpha n;
    font-size:11.0pt;
    mso-bidi-font-size:10.5pt;
    font-family:"Cali bri",sans-serif;
    mso-fareast-font-family:Calibri;
    mso-bidi-font-fam ily:"Times New Roman";}
span.EmailStyle17
    {mso-style-type:personal-com pose;
    mso-style-noshow:yes;
    mso-style-unhide:no;
    mso-ansi-font-si ze:11.0pt;
    mso-bidi-font-size:11.0pt;
    font-family:"Calibri",sans-se rif;
    mso-ascii-font-family:Calibri;
    mso-fareast-font-family:Calibri    ;
    mso-hansi-font-family:Calibri;
    mso-bidi-font-family:"Times New Roma n";
    color:windowtext;}
span.PlainTextChar
    {mso-style-name:"Plain Te xt Char";
    mso-style-noshow:yes;
    mso-style-priority:99;
    mso-style- unhide:no;
    mso-style-locked:yes;
```

mso-style-link:"Plain Text";
mso -bidi-font-size:10.5pt;
font-family:"Calibri",sans-serif;
mso-ascii -font-family:Calibri;
mso-fareast-font-family:Calibri;
mso-hansi-fon t-family:Calibri;
mso-bidi-font-family:"Times New Roman";}
span.Spell E
{mso-style-name:"";
mso-spl-e:yes;}
.MsoChpDefault
{mso-style-t ype:export-only;
mso-default-props:yes;
font-family:"Calibri",sans- serif;
mso-ascii-font-family:Calibri;
mso-fareast-font-family:Calibr i;
mso-hansi-font-family:Calibri;
mso-bidi-font-family:"Times New Ro man";}
@page WordSection1
{size:8.5in 11.0in;
margin:1.0in 1.0in 1. 0in 1.0in;
mso-header-margin:.5in;
mso-footer-margin:.5in;
mso-pa per-source:0;}
div.WordSection1
{page:WordSection1;}
--></style><!-- [if gte mso 10]><style>/* Style Definitions */
table.MsoNormalTable
{ms o-style-name:"Table Normal";
mso-tstyle-rowband-size:0;
mso-tstyle-c olband-size:0;
mso-style-noshow:yes;
mso-style-priority:99;
mso-s tyle-parent:"";
mso-padding-alt:0in 5.4pt 0in 5.4pt;
mso-para-margin :0in;
mso-para-margin-bottom:.0001pt;
mso-pagination:widow-orphan; n font-size:11.0pt;
font-family:"Calibri",sans-serif;
mso-ascii-fon t-family:Calibri;
mso-hansi-font-family:Calibri;
mso-bidi-font-famil y:"Times New Roman";}
</style><![endif]--><!--[if gte mso 9]><xml>
<o:s hapedefaults v:ext="edit" spidmax="1026" />
</xml><![endif]--><!--[if gte mso 9]><xml>
<o:shapelayout v:ext="edit">
<o:idmap v:ext="edit" data="1 " />
</o:shapelayout></xml><![endif]--></head><body lang=EN-US link="#056 3C1" vlink="#954F72"
style='tab-interval:.5in'> Please join us as we train
employees on the new <span c lass=SpellE>maxiflex pilot program.<span style='mso-
spacerun:yes'>& nbsp; <o:p></o:p> <span style='mso-spacer
un:yes'> <o:p></o:p> You can access the policy and all of the
relevant forms here <<a href= Non-responsive Internal URL/Ex. 6
Non-responsive Internal URL/Ex. 6
Non-responsive Internal URL/Ex. 6 > .
<o:p></o:p> <o:p> </o:p> <span

style='mso-ascii-font-family:Calibri;mso-fareast-fo nt-family:Calibri;mso-hansi-font-family:Calibri;mso-bidi-font-family:"Ti mes New Roman"'><o:p> </o:p></p> </body></html>

X-MICROSOFT-CDO-BUSYSTATUS
BUSY

X-MICROSOFT-CDO-IMPORTANCE
1

X-MICROSOFT-DISALLOW-COUNTER
FALSE

X-MS-OLK-APPTSEQTIME
20170406T133243Z

X-MS-OLK-AUTOFILLLOCATION
FALSE

X-MS-OLK-CONFTYPE
0

TRIGGER
-PT15M

ACTION
DISPLAY

Description
Reminder

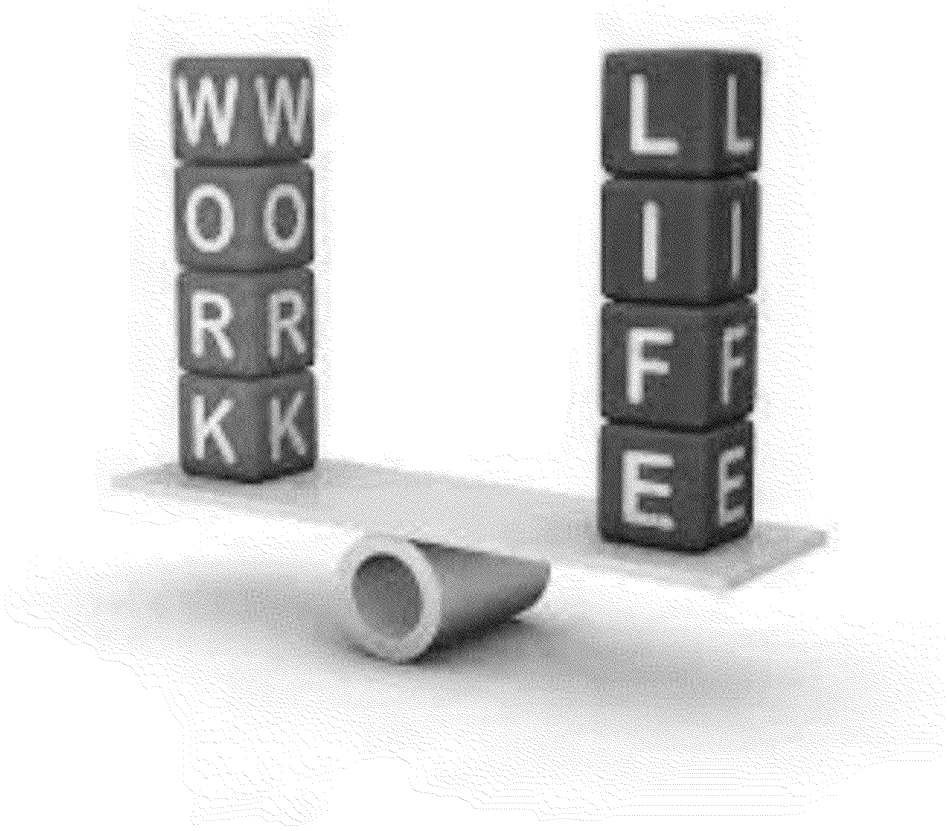

Multiple Training Sessions for Employees

Employees

April 13: 2-4 PM

April 17: 10-noon

April 26: 2-4 PM

April 27: 1-3 PM

Offered via Adobe Connect

HQ WORK SCHEDULES – FEAT. MAXIFLEX

A training for EPA HQ employees

Please join the Labor & Employee Relations Division as we deliver, during the month of April, multiple training sessions on the work schedules available to EPA headquarters personnel. You won't want to miss attending one of these sessions as the newest and highly anticipated work schedule – ***Maxiflex*** – will be discussed! Each session will be offered via Adobe Connect here - http://epawebconferencing.acms.com/generallej/. If you're unable to attend the upcoming sessions, no worries! At least one training session for the employees will be recorded and shared, so interested individuals who are not able to attend the live training can view the session online. Finally, as always, feel free to contact your servicing PMO for additional information or if you have specific questions regarding HQ work schedules. We look forward to your participation!

To: Bowles, Jack[Bowles.Jack@epa.gov]; Matthews, Demond[matthews.demond@epa.gov]; Scott, Sonya[scott.sonya@epa.gov]; Cook-Shyovitz, Becky[Cook-Shyovitz.Becky@epa.gov]
Cc: Bangerter, Layne[bangerter.layne@epa.gov]
From: Hannon, Arnita
Sent: Mon 4/10/2017 11:31:33 AM
Subject: In Office Later Today

Team-

Personal Matters/Ex. 6

Thanks and see you this afternoon.

Arnita
Sent from my iPhone

To: AO-OCIR Everyone[AOOCIR_Everyone@epa.gov]
From: Ringel, Aaron
Sent: Wed 4/19/2017 4:15:41 PM
Subject: Thank You!

All,

On behalf of Troy, Tate, and myself, I wanted to thank you for such a wonderful welcome yesterday as well as the delicious lunch! You have all been extremely welcoming, friendly and helpful as we transition into our new roles here on team OCIR and I know I speak for Troy and Tate when I say we are excited to be working with all of you.

Please don't hesitate to drop me a line or pop into my office if you should ever have any questions or want to chat.

Thanks again!

Aaron

Aaron E. Ringel

Deputy Associate Administrator

Congressional & Intergovernmental Relations

U.S Environmental Protection Agency

Ringel.Aaron@epa.gov

To: Bangerter, Layne[bangerter.layne@epa.gov]
From: Kaiser, Sven-Erik
Sent: Fri 4/14/2017 4:20:10 PM
Subject: Cong. Blackburn inquiry on Methylene Chloride

Layne- Deliberative Process Privilege/Ex. 5

Deliberative Process Privilege/Ex. 5

the broader evaluation just beginning. The program is considering the request- I'll have more details on status for you. Please let me know if any questions. Thanks,
Sven

Sven-Erik Kaiser

U.S. EPA

Office of Congressional and Intergovernmental Relations

1200 Pennsylvania Ave., NW (1305A)

Washington, DC 20460

Personal Phone/Ex. 6

On Apr 14, 2017, at 11:15 AM, Bangerter, Layne <bangerter.layne@epa.gov> wrote:

Can you give me some direction on this chemical compound? And a proper response

Sent from my iPhone

Begin forwarded message:

From: "Maves, Brian" <Brian.Maves@mail.house.gov>
Date: April 14, 2017 at 10:47:57 AM EDT
To: "Bangerter.layne@epa.gov" <Bangerter.layne@epa.gov>
Subject: Methylene Chloride Letter

Hi Layne,

I have attached a letter led by Congressman Blackburn about her concerns with EPA's proposed rule limiting the use of Methylene Chloride. If you all decide you want to evaluate the risk of Methylene Chloride, we would prefer EPA to examine the issue under the processes setup by Section 6 in TSCA.

Additionally, I believe industry groups have reached out to you all about extending the comment deadline past April 19th. Considering the complicated and technical nature of this proceeding, that might help EPA gather all the information it needs to make a thorough decision.

Thanks for the consideration. I'm sorry to bother you right before Easter weekend.

Take care,

Brian Maves

Legislative Assistant

U.S. Rep. Marsha Blackburn (TN-7)

2266 Rayburn House Office Building

Washington, D.C. 20515

202-225-2811 office

<EPA Methylene Chloride letter.pdf>

From: Penman, Crystal
Location: 3233 WJCE
Importance: Normal
Subject: WOTUS Call in Non-responsive Conference Code/Ex.6 passcode 2 Non-responsive Conference Code/Ex.6
Start Date/Time: Wed 4/19/2017 2:00:00 PM
End Date/Time: Wed 4/19/2017 2:45:00 PM
Agenda -- WOTUS 19 April 2017 v2.docx

From: Vuong, Stephanie
Location: EPA East 1153
Importance: Normal
Subject: Joint PADs / RCLs National Meeting
Start Date/Time: Tue 5/9/2017 4:00:00 PM
End Date/Time: Tue 5/9/2017 9:00:00 PM

RSVPs Requested: If you have not already responded to this calendar invite, please do so to ensure we have a proper headcount for the meeting.

Call-In Information: Non-responsive Conference Code/Ex.6, Participant Code: Non-responsive Conference Code/Ex.6

Meeting Agenda: **OPA & OCIR National Meeting**. Please check for final updates, the day prior to the meeting.

Contact Stephanie Vuong directly if you have trouble accessing the site.

Meeting Handouts: Links to meeting handouts & preparation materials are embedded in the meeting agenda. Please check for final updates, the day prior to the meeting.

Other Logistics: OCIR will be coordinating coffee, bagels, & cookies for the group. Please bring $10 to contribute.

Hi Everyone –

As you know, the Public Affairs Directors (PADs) and Regional Congressional and Intergovernmental Liaisons (RCLs) National Meeting is next week: Tuesday, May 9th through Thursday, May 11th. We are excited to host everyone in headquarters. This is a great opportunity to meet our new leadership and to gain a better understating of the upcoming priorities for media, public engagement, and congressional and intergovernmental relations. Over the course of the three day meeting, we hope to have robust conversations with all of you. As the key communicators of our Agency, there will be many discussions on topics related to both the Office of Public Affairs and the Office of Congressional and Intergovernmental Relations,

including strategic communications planning, internal communications, response and crisis communication, and the legislative outlook. See the **draft agenda** for the full list of agenda topics. Please plan to attend the meeting to learn how we can better coordinate as partners serving in our roles as the principle point of contact with the our external partners, media, public, congress, states, tribes, and local governments on protecting human health and the environment.

If you have any questions in advance of the meeting please do not hesitate to contact Stephanie Vuong, Melissa Saddler, Nancy or me.

Thank you, Robin

To: Bangerter, Layne[bangerter.layne@epa.gov]
From: Layne Bangerter
Sent: Wed 5/10/2017 7:55:55 PM
Subject: Pic

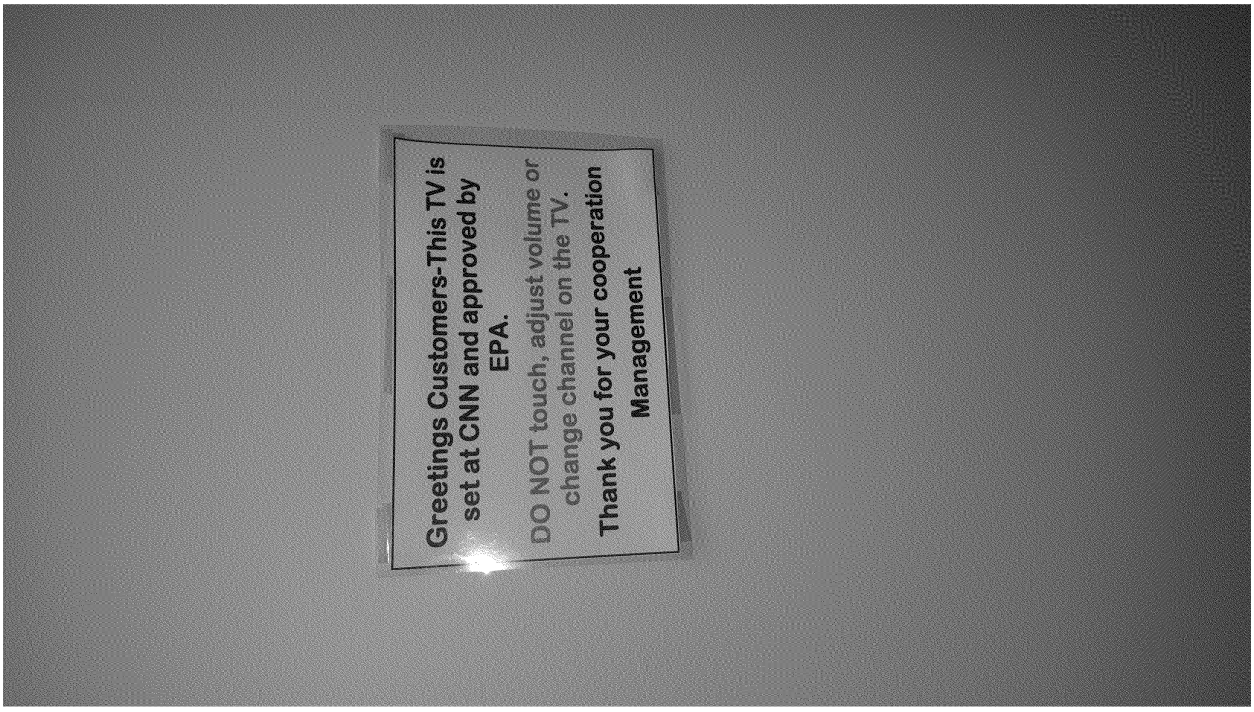

Sent from Yahoo Mail on Android

To: Lyons, Troy[lyons.troy@epa.gov]; Bennett, Tate[Bennett.Tate@epa.gov]; Bangerter, Layne[bangerter.layne@epa.gov]
Cc: Bowles, Jack[Bowles.Jack@epa.gov]; Hannon, Arnita[Hannon.Arnita@epa.gov]; Rees, Sarah[rees.sarah@epamail.epa.gov]; Richardson, RobinH[Richardson.RobinH@epa.gov]
From: Hanson, Andrew
Sent: Tue 4/25/2017 4:45:42 PM
Subject: Overview of E.O. 13777 and EPA activities
EO13777Talkers.docx

To: Bangerter, Layne[bangerter.layne@epa.gov]
From: Bill Simmons
Sent: Tue 4/11/2017 2:29:48 PM
Subject: Meeting Request - AHFA

Layne,

On April 25th, Bill Perdue, VP for Regulatory Affairs at the American Home Furnishings Alliance, will be testifying at EPA on the 'formaldehyde emissions from composite wood products' rulemaking. I believe the agency is hosting a public forum that morning that he will participate in.

Do you and/or Samantha Dravis have time that afternoon to meet with Bill to discuss the changes we have suggested to the agency on the rule?

The event at EPA is scheduled from 10am-1pm so we could meet after that, in case that is taking up the morning for most people.

Thank you very much,

Bill

To: Bangerter, Layne[bangerter.layne@epa.gov]; Hannon, Arnita[Hannon.Arnita@epa.gov]; Bowles, Jack[Bowles.Jack@epa.gov]; Hanson, Andrew[Hanson.Andrew@epa.gov]; Cook-Shyovitz, Becky[Cook-Shyovitz.Becky@epa.gov]
From: L. Michael Bogert
Sent: Wed 4/26/2017 12:29:14 PM
Subject: Re: Governor Wilson/California Issues [WARNING: DKIM validation failed] [WARNING: DKIM validation failed]

Layne/Team EPA: Governor Wilson's schedule today is flexible and any accommodation in your frenetic schedules is humbly appreciated. Thanks for your kind consideration.

Sent from my iPhone

On Apr 25, 2017, at 8:41 PM, Hannon, Arnita <Hannon.Arnita@epa.gov> wrote:

> That's for sure□!
>
> Sent from my iPhone
>
> On Apr 25, 2017, at 8:22 PM, Bangerter, Layne <bangerter.layne@epa.gov> wrote:
>
>> Ah yes! Becky you're a champ.
>>
>> Sent from my iPhone
>>
>> On Apr 25, 2017, at 7:07 PM, Hannon, Arnita <Hannon.Arnita@epa.gov> wrote:
>>
>>> Thanks Layne –
>>>
>>> Looping Becky, Governors Liaison.
>>>
>>> M. Arnita Hannon
>>>
>>> Intergovernmental Liaison
>>>
>>> Office of Congressional and Intergovernmental Relations
>>>
>>> US EPA

1200 Pennsylvania Avenue, NW

Washington, D.C. 20460

202.564.3704 (O)

Personal Phone/Ex. 6

Personal Phone/Ex. 6

202.501.1545 (Fax)

hannon.arnita@epa.gov

From: Bangerter, Layne
Sent: Tuesday, April 25, 2017 8:04 PM
To: Bowles, Jack <Bowles.Jack@epa.gov>; Hannon, Arnita <Hannon.Arnita@epa.gov>; Hanson, Andrew <Hanson.Andrew@epa.gov>; MBogert@parsonsbehle.com

Subject: Fwd: Governor Wilson/California Issues [WARNING: DKIM validation failed]

Team: I know we are booked this week, but wondering how we can make this happen for Michael Bogert? Please advise and somebody get back to him.

Thank you,

Layne Bangerter

Deputy Associate Administrator

Office of Congressional and Intergovernmental Relations

Sent from my iPhone

Begin forwarded message:

From: "L. Michael Bogert" <MBogert@parsonsbehle.com>
Date: April 25, 2017 at 6:17:32 PM CDT
To: "Bangerter, Layne" <bangerter.layne@epa.gov>
Subject: Governor Wilson/California Issues [WARNING: DKIM validation failed]

Layne: I apologize for the late hour, but I have my former boss California Governor Pete Wilson in town tomorrow and Thursday to visit with the new Administration on several issues facing California.

I am wondering if there might be an opportunity to socialize with the Administrator's team working on California, and with the understanding that this is shamelessly last minute, he would like to pay his respects to the Administrator if possible. The Governor's current schedule is flexible but for a 9A meeting tomorrow with Secretary Perry.

Thanks for your help with this request Layne and please let me know what I can provide further.

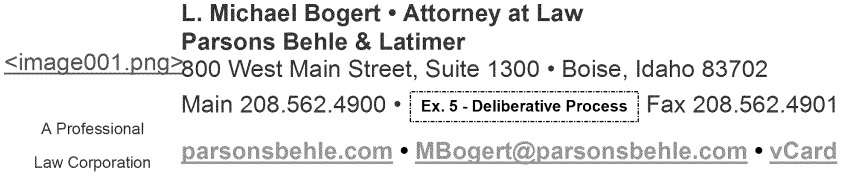

CONFIDENTIALITY NOTICE:

This electronic mail message and any attachment(s) are confidential and may also contain privileged attorney-client information or work product. The message is intended only for the use of the addressee. If you are not the intended recipient, or the person responsible to deliver it to the intended recipient, you may not use, distribute, or copy this communication. If you have received the message in error, please immediately notify us by reply electronic mail or by telephone at 801.532.1234, and delete this original message.

PARSONS
BEHLE &
LATIMER

From: Hanson, Andrew
Location: 660 North Capitol Street, NW, Suite 400, Washington, DC 20001
Importance: High
Subject: Canceled: Meet and Greet with National Association of Counties
Start Date/Time: Fri 4/21/2017 6:00:00 PM
End Date/Time: Fri 4/21/2017 6:30:00 PM

To: Matthews, Demond[matthews.demond@epa.gov]; Nagle, Deborah[Nagle.Deborah@epa.gov]
Cc: Bangerter, Layne[bangerter.layne@epa.gov]; Bowles, Jack[Bowles.Jack@epa.gov]
From: Hannon, Arnita
Sent: Wed 4/19/2017 3:25:48 PM
Subject: Re: EPA OCIR Response to City of Taunton,MA NPDES Permit

Thank you so much for this great follow- up!

A

Sent from my iPhone

> On Apr 19, 2017, at 11:12 AM, Matthews, Demond <matthews.demond@epa.gov> wrote:
>
> Good Morning,
>
>
>
> The following email contains a scanned, signed response attachment to Mayor Hoye's March 29,2017 letter for Mr. William Kirkland and Mr. Layne Bangerter. The attached correspondence is in regards to the National Pollutant Discharge Elimination System ("NPDES") permit issued by EPA to the City of Taunton, Massachusetts for discharges from the Taunton Wastewater Treatment Plant to the Taunton River. The original correspondence will be mailed to the Mayor Hoye at the Taunton, Massachusetts City Hall.
>
>
>
> If you have any questions about the following response, please feel free follow up with Arnita Hannon Christmon or Doug Gutro in Region I.
>
>
>
>
>
> V/r,
>
>
>
> DEMOND L. MATTHEWS
>
> Presidential Management Fellow
>
> Small Communities Intergovernmental Liaison
>
> EPA Office of Congressional & Intergovernmental Relations
>
> 1200 Pennsylvania Ave NW
>
> Mail Code 1301-A
>
> Washington, DC 20004
>
> Phone: 202-564-3781 Cell: Personal Phone/Ex. 6
>
>
>
> <EPA OCIR Taunton Response Ltr (dated 19Apr2017).pdf>

To: Bangerter, Layne[bangerter.layne@epa.gov]; Nagle, Deborah[Nagle.Deborah@epa.gov]; Schroer, Lee[schroer.lee@epa.gov]
Cc: Dierker, Carl[Dierker.Carl@epa.gov]; Bukhari, Samir[Bukhari.Samir@epa.gov]
From: Hannon, Arnita
Sent: Wed 4/12/2017 7:07:18 PM
Subject: RE: ALERT! Meeting with Deputy Chief of Staff Byron Brown TODAY: 4 - 4:15 pm

Thanks Layne! Actually it is an 11:00 – 11:30 am slot that we landed. Is that ok?

Also, I am sending ahead to Byron's staff the background materials. Did you want him to see also your DRAFT response to Mayor Hoye. I can add that into the package I am sending to him.

Thanks everyone!

M. Arnita Hannon

Intergovernmental Liaison

Office of Congressional and Intergovernmental Relations

US EPA

1200 Pennsylvania Avenue, NW

Washington, D.C. 20460

202.564.3704 (O)

Personal Phone/Ex. 6

Personal Phone/Ex. 6

202.501.1545 (Fax)

hannon.arnita@epa.gov

From: Bangerter, Layne
Sent: Wednesday, April 12, 2017 3:06 PM

To: Hannon, Arnita <Hannon.Arnita@epa.gov>; Nagle, Deborah <Nagle.Deborah@epa.gov>; Schroer, Lee <schroer.lee@epa.gov>
Cc: Dierker, Carl <Dierker.Carl@epa.gov>; Bukhari, Samir <Bukhari.Samir@epa.gov>
Subject: RE: ALERT! Meeting with Deputy Chief of Staff Byron Brown TODAY: 4 - 4:15 pm

11:30 tomorrow works for me.

From: Hannon, Arnita
Sent: Wednesday, April 12, 2017 3:02 PM
To: Bangerter, Layne <bangerter.layne@epa.gov>; Nagle, Deborah <Nagle.Deborah@epa.gov>; Schroer, Lee <schroer.lee@epa.gov>
Cc: Dierker, Carl <Dierker.Carl@epa.gov>; Bukhari, Samir <Bukhari.Samir@epa.gov>
Subject: RE: ALERT! Meeting with Deputy Chief of Staff Byron Brown TODAY: 4 - 4:15 pm

Oh my goodness! Now Byron is pulled off to catch up on other stuff so can you all see him from 11 am – 11:30 tomorrow? His Assistant is sending us an invite and there will be call-in info on that for Region 1. So sorry that we "almost" had Byron for this afternoon but the call-back cancelled that.

Thank you!

Arnita

M. Arnita Hannon

Intergovernmental Liaison

Office of Congressional and Intergovernmental Relations

US EPA

1200 Pennsylvania Avenue, NW

Washington, D.C. 20460

202.564.3704 (O)

Personal Phone/Ex. 6

Personal Phone/Ex. 6

202.501.1545 (Fax)

hannon.arnita@epa.gov

From: Hannon, Arnita
Sent: Wednesday, April 12, 2017 2:58 PM
To: Bangerter, Layne <bangerter.layne@epa.gov>; Nagle, Deborah <Nagle.Deborah@epa.gov>; Schroer, Lee <schroer.lee@epa.gov>
Cc: Dierker, Carl <Dierker.Carl@epa.gov>; Bukhari, Samir <Bukhari.Samir@epa.gov>
Subject: ALERT! Meeting with Deputy Chief of Staff Byron Brown TODAY: 4 - 4:15 pm

Team- Byron just returned from the WH and will be free for us by 4:00 pm. Veronica – his staff – will send an invite in a few moments.

Thanks!

A

M. Arnita Hannon

Intergovernmental Liaison

Office of Congressional and Intergovernmental Relations

US EPA

1200 Pennsylvania Avenue, NW

Washington, D.C. 20460

202.564.3704 (O)

202.302.9109 (M)

Ex. 5 - Deliberative Process

202.501.1545 (Fax)

hannon.arnita@epa.gov

To: Bangerter, Layne[bangerter.layne@epa.gov]; Hanson, Andrew[Hanson.Andrew@epa.gov]
Cc: Ferris, Lena[Ferris.Lena@epa.gov]
From: Nitsch, Chad
Sent: Mon 4/17/2017 6:51:26 PM
Subject: RE: Fertilizer association event??

Scheduler sent. I'll start the call, so please dial in to the number on the invite.

Thank you,

Chad Nitsch

State and Regional Partnerships | Office of the Administrator

Environmental Protection Agency

202-564-4714

From: Bangerter, Layne
Sent: Monday, April 17, 2017 2:49 PM
To: Hanson, Andrew <Hanson.Andrew@epa.gov>
Cc: Ferris, Lena <Ferris.Lena@epa.gov>; Nitsch, Chad <Nitsch.Chad@epa.gov>
Subject: RE: Fertilizer association event??

Yes, TP's and all, 3:15?

From: Hanson, Andrew
Sent: Monday, April 17, 2017 2:29 PM
To: Bangerter, Layne <bangerter.layne@epa.gov>
Cc: Ferris, Lena <Ferris.Lena@epa.gov>; Nitsch, Chad <Nitsch.Chad@epa.gov>
Subject: Fertilizer association event??

Hey Layne –

Are you up for doing a quick pre-brief **today** with Lena Ferris in prep for a "fertilizer event" that, evidently, is taking place tomorrow? As you may know, Lena is the Spec. Asst for Ag, and she can send a scheduler for 3:00, 3:30, 4:00, etc, based on your preference. Please hit Reply All and let us know what works for you.

To: Lyons, Troy[lyons.troy@epa.gov]; Bennett, Tate[Bennett.Tate@epa.gov]; Ringel, Aaron[ringel.aaron@epa.gov]; Palich, Christian[palich.christian@epa.gov]; Bangerter, Layne[bangerter.layne@epa.gov]
Cc: Richardson, RobinH[Richardson.RobinH@epa.gov]; Eades, Cassaundra[Eades.Cassaundra@epa.gov]; Mims, Kathy[Mims.Kathy@epa.gov]; Shimmin, Kaitlyn[shimmin.kaitlyn@epa.gov]
From: Bailey, KevinJ
Sent: Mon 5/8/2017 6:08:22 PM
Subject: REMINDER: Getting incoming letters into CMS

All,

This is just a reminder to provide incoming letters that you receive via email to Sandy Eades and Kathy Mims of the Congressional Correspondence Unit (CCU) to ensure they are entered into the Correspondence Management System (CMS) in a timely fashion. Sandy and Kathy are cc'd on this email.

Also, as you deem appropriate, you can direct congressional and/or state staffers to the email address: ocirmail@epa.gov. This email address is used to submit congressional and gubernatorial correspondence directly to CCU.

Thanks and please let me know if you have any questions.

Kevin J. Bailey

Director, Resources Management and Operations Division

Office of Congressional and Intergovernmental Relations

U.S. Environmental Protection Agency

(o) 202.564.2998

(f) 202.501.0144

To: Bangerter, Layne[bangerter.layne@epa.gov]
From: Davis, Patrick
Sent: Wed 4/19/2017 1:42:51 PM
Subject: Re: Checking in

Great. Tied up all day today with OLEM public hearing and discussion about drones. Let's get together for lunch and prayer next week. Would you please put in a good word for me with senator hatch and lee for EPA region 8?

Sent from my iPhone

> On Apr 19, 2017, at 9:39 AM, Bangerter, Layne <bangerter.layne@epa.gov> wrote:
>
> Right on. We need to get together, similar stuff for me...I am headed home tomorrow to ship cattle.
>
> -----Original Message-----
> From: Davis, Patrick
> Sent: Wednesday, April 19, 2017 9:38 AM
> To: Bangerter, Layne <bangerter.layne@epa.gov>
> Subject: Re: Checking in
>

Personal Matters/Ex. 6

>
> Sent from my iPhone
>
>> On Apr 19, 2017, at 9:28 AM, Bangerter, Layne <bangerter.layne@epa.gov> wrote:
>>
>> How are things going for you I still assume you're going to be region eight? Just checking in making sure you're in good shape
>>
>> Sent from my iPhone

From: Vuong, Stephanie
Location: EPA East 1153
Importance: Normal
Subject: Joint PADs / RCLs National Meeting
Start Date/Time: Wed 5/10/2017 12:00:00 PM
End Date/Time: Wed 5/10/2017 9:00:00 PM

RSVPs Requested: If you have not already responded to this calendar invite, please do so to ensure we have a proper headcount for the meeting.

Call-In Information: Non-responsive Conference Code/Ex.6; Participant Code: Non-responsive Conference Code/Ex.6

Meeting Agenda: OPA & OCIR National Meeting. Please check for final updates, the day prior to the meeting.

Contact Stephanie Vuong directly if you have trouble accessing the site.

Meeting Handouts: Links to meeting handouts & preparation materials are embedded in the meeting agenda. Please check for final updates, the day prior to the meeting.

Other Logistics: OCIR will be coordinating coffee, bagels, & cookies for the group. Please bring $10 to contribute.

Hi Everyone –

As you know, the Public Affairs Directors (PADs) and Regional Congressional and Intergovernmental Liaisons (RCLs) National Meeting is next week: Tuesday, May 9th through Thursday, May 11th. We are excited to host everyone in headquarters. This is a great opportunity to meet our new leadership and to gain a better understating of the upcoming priorities for media, public engagement, and congressional and intergovernmental relations. Over the course of the three day meeting, we hope to have robust conversations with all of you. As the key communicators of our Agency, there will be many discussions on topics related to both the Office of Public Affairs and the Office of Congressional and Intergovernmental Relations,

including strategic communications planning, internal communications, response and crisis communication, and the legislative outlook. See the **draft agenda** for the full list of agenda topics. Please plan to attend the meeting to learn how we can better coordinate as partners serving in our roles as the principle point of contact with the our external partners, media, public, congress, states, tribes, and local governments on protecting human health and the environment.

If you have any questions in advance of the meeting please do not hesitate to contact Stephanie Vuong, Melissa Saddler, Nancy or me.

Thank you, Robin

To: Eargle, Frances[Eargle.Frances@epa.gov]; Lyons, Troy[lyons.troy@epa.gov]; Richardson, RobinH[Richardson.RobinH@epa.gov]; Bennett, Tate[Bennett.Tate@epa.gov]; Bangerter, Layne[bangerter.layne@epa.gov]; Wagner, Kenneth[wagner.kenneth@epa.gov]; Matthews, Demond[matthews.demond@epa.gov]; Cook-Shyovitz, Becky[Cook-Shyovitz.Becky@epa.gov]; Nitsch, Chad[Nitsch.Chad@epa.gov]; Scales, Wuanisha[Scales.Wuanisha@epa.gov]; Cheatham-Strickland, Latonia[Cheatham-Strickland.Latonia@epa.gov]; Wilkes, Quianna[Wilkes.Quianna@epa.gov]; Shimmin, Kaitlyn[shimmin.kaitlyn@epa.gov]; Hannon, Arnita[Hannon.Arnita@epa.gov]
From: Bowles, Jack
Sent: Wed 5/17/2017 2:04:45 PM
Subject: RE: LGAC/SCAS 2017 Membership Briefing

Adding a call in number: Non-responsive Conference Code/Ex.6; ext. Non-responsive Conference Code/Ex.6; participant code: Non-responsive Conference Code/Ex.6

-----Original Appointment-----
From: Eargle, Frances
Sent: Tuesday, May 09, 2017 2:31 PM
To: Eargle, Frances; Lyons, Troy; Richardson, RobinH; Bennett, Tate; Bangerter, Layne; Wagner, Kenneth; Bowles, Jack; Matthews, Demond; Cook-Shyovitz, Becky; Nitsch, Chad; Scales, Wuanisha; Cheatham-Strickland, Latonia; Wilkes, Quianna
Subject: LGAC/SCAS 2017 Membership Briefing
When: Wednesday, May 17, 2017 1:00 PM-2:00 PM (UTC-05:00) Eastern Time (US & Canada).
Where: DCRoomARN3428/OCIR

OCIR Management Briefing to discuss LGAC/SCAS 2017 Membership.

To: Grantham, Nancy[Grantham.Nancy@epa.gov]
Cc: Davis, Patrick[davis.patrick@epa.gov]; Breen, Barry[Breen.Barry@epa.gov]; Lyons, Troy[lyons.troy@epa.gov]; Wagner, Kenneth[wagner.kenneth@epa.gov]; Bangerter, Layne[bangerter.layne@epa.gov]; Penman, Crystal[Penman.Crystal@epa.gov]
From: Shapiro, Mike
Sent: Sun 4/9/2017 7:56:00 PM
Subject: Re: Interest in meeting Colorado Forum on May 5

I can participate.

Mike

Michael Shapiro
Deputy Assistant Administrator
US EPA, Office of Water

On Apr 7, 2017, at 2:06 PM, Grantham, Nancy <Grantham.Nancy@epa.gov> wrote:

Absolutely ..thanks ng

From: Davis, Patrick
Sent: Friday, April 07, 2017 2:00 PM
To: Breen, Barry <Breen.Barry@epa.gov>; Grantham, Nancy <Grantham.Nancy@epa.gov>; Lyons, Troy <lyons.troy@epa.gov>; Shapiro, Mike <Shapiro.Mike@epa.gov>; Wagner, Kenneth <wagner.kenneth@epa.gov>; Bangerter, Layne <bangerter.layne@epa.gov>
Subject: Interest in meeting Colorado Forum on May 5

Hi Team,

Would you have time on your schedule to meet members of the Colorado Forum (http://www.coloradoforum.com/) when they are in DC on May 5 at 8 a.m.?

Patrick Davis

EPA

Special Assistant to the Administrator

202-564-3103 office

Personal Phone/Ex. 6

Information sent to this email address may be subject to FOIA.

To: Personal Email/Ex. 6 ; Bangerter, Layne[bangerter.layne@epa.gov]
From: Personal Email/Ex. 6
Sent: Mon 4/10/2017 6:49:32 PM
Subject: Canyon fishing out of cape may NJ for Tuna and marlin

GENTS: we will have either the 62 demo or the 72 demo available to take your guys out on either Friday 7/21, Saturday 7/22 or Sunday 7/23 out of Cape May.
I would Keep it to 5 people and Viking will provide lunch and beverages. Let me know guys.

Jim Donofrio
RFA
Personal Phone/Ex. 6
JOINRFA.ORG

From: Burley, Veronica
Location: Room 3304 WJCN conference number Non-responsive Conference Code/Ex.6 code: Non-responsive Conference Code/Ex.6
Importance: Normal
Subject: Taunton, MA NPDES Situation
Start Date/Time: Thur 4/13/2017 3:00:00 PM
End Date/Time: Thur 4/13/2017 3:30:00 PM

POC: Veronica Burley 202-564-7084

From: Nitsch, Chad
Location: Call in Non-responsive Conference Code/Ex.6. Conference Extension Non-responsive Conference Code/Ex.6 Participant Code Non-responsive Conference Code/Ex.6.
Importance: Normal
Subject: Prebrief for Fertilizers Trade Organizations Luncheon
Start Date/Time: Mon 4/17/2017 7:15:00 PM
End Date/Time: Mon 4/17/2017 7:45:00 PM

To: Bangerter, Layne[bangerter.layne@epa.gov]
From: Ike Eastman
Sent: Mon 5/8/2017 5:54:28 PM
Subject: Thanks for your time last week

Mr. Bangerter,
Thanks for you time last week while I was in D.C. with Personal Matters/Ex. 6 and gang. I hope all is going well with you. If you ever need anything please don't hesitate to give me a shout. I would love to hear how things are progressing back there.
I hope we can share a back-country trip soon. By the way Personal Matters/Ex. 6 was completely shocked when he received our photo out from of Trump Tower.
Have a great week.

Ike Eastman

Eastmans' Publishing Inc

ph. (307) 754-5584

Personal Phone/Ex. 6

fx. (307) 754-5685

ike@eastmans.com

To: Bangerter, Layne[bangerter.layne@epa.gov]
From: Davis, Patrick
Sent: Wed 4/19/2017 1:37:42 PM
Subject: Re: Checking in

Personal Matters/Ex. 6

Sent from my iPhone

> On Apr 19, 2017, at 9:28 AM, Bangerter, Layne <bangerter.layne@epa.gov> wrote:
>
> How are things going for you I still assume you're going to be region eight? Just checking in making sure you're in good shape
>
> Sent from my iPhone

From: Howard, James
Sent: Thur 4/27/2017 1:50:05 PM
Subject: FW: William Jefferson Clinton South Building - Drill for Active Shooter Preparedness - Wednesday, May 3, 2017

FYI

Have a great day.

"Service First, People Always"

James T. Howard

Howard.James@EPA.GOV

Information Management Official

National Security Information Representative

Office of the Administrator

202-564-0407 (office)

Personal Phone/Ex. 6

SECURITY RIDER: The content of this e-mail message and any attachments are intended solely for the addressee. If you are not the intended recipient, be advised that any use, dissemination, distribution, or copying of this e-mail is strictly prohibited. If you receive this message in error, please notify the sender immediately by reply email and destroy the message and its attachments.

From: HQ_Security_Updates
Sent: Thursday, April 27, 2017 9:02 AM
To: All HQ Employees <All_HQ_Employees@epa.gov>
Subject: William Jefferson Clinton South Building - Drill for Active Shooter Preparedness - Wednesday, May 3, 2017

The Environmental Protection Agency Headquarters will be performing an “Occupant” focused Active Shooter Response Drill (ASRD) on Wednesday, May 3, 2017. The drill will commence at 3:00 pm and conclude at 3:30 pm. The drill will take place on the 6th floor of the William Jefferson Clinton South Building, at 1200 Pennsylvania Avenue, NW, Washington, DC. An announcement, utilizing the Public Address System, will be made at the commencement and conclusion of the ASRD, as well.

EPA personnel on the 6th floor of the WJC South who are not participating in the drill should vacate the 6th floor by 2:00pm. Additionally, if you are not participating in the drill, employees should make alternate working arrangements with their supervisor i.e., telework, work in another location or request leave. Moreover, a sweep of the entire 6th floor will be conducted to ensure that anyone who is not participating in the drill is not on the floor prior to the drill.

Prior to the commencement of the ASRD, two briefings will take place. The first briefing will be held between 2-3pm for role players, drill controllers, and volunteers in preparation for the actual drill start time of 3pm. The end of exercise debriefing will be held at the conclusion of the ASRD.

The drill will begin with simulated gunfire from an EPA Federal Agent accompanied by a drill controller. Drill participants will be asked to RUN, HIDE, or FIGHT based on their proximity to the active shooter role player and the simulated gunfire. The drill will be overseen by EPA Federal Agents, and EPA Facilities Management, with drill participants and controllers readily identified by wearing blue (Players) or red (Controller) vests.

If you have any questions pertaining to the ASRD, please contact Bill Bellerose at 202-566-2191 or via email at Bellerose.William@epa.gov .

To: Johnston, Khanna[Johnston.Khanna@epa.gov]
Cc: Bangerter, Layne[bangerter.layne@epa.gov]
From: Richardson, RobinH
Sent: Thur 4/6/2017 4:19:14 PM
Subject: Re: Heads Up

Thank you Khanna! I'm so happy this is all working out for you and the team. We'll be on the lookout for the package. Best, Robin

Robin H Richardson
PDAA, EPA/OCIR
(202) 564-3358 (desk)
Personal Phone/Ex. 6
richardson.robinh@epa.gov

On Apr 6, 2017, at 12:03 PM, Johnston, Khanna <Johnston.Khanna@epa.gov> wrote:

Good Morning Robin and Layne,

I hope all is well? Happy to hear the EMC was a success! I imagine you are still busy, especially with ECOS this week. I just wanted to reach out and give you a heads up. OAES is moving forward with processing the paperwork for my transfer. Chris will reach out and request formal concurrence asking for OCIR's permission to approve the transfer from OCIR to SAB. Thank you very much for supporting the detail and also for being so gracious with allowing me to transfer permanently. Chad, Melissa, and Ali are happy and growing under Mike and you, and I'm happy Mike, Layne and you are there to provide leadership and stability. They are a very capable and committed team. If there is anything I can do, please don't hesitate…

Thank you kindly,

khanna

****

Khanna Johnston, Acting Deputy Director I Science Advisory Board I U.S. Environmental Protection Agency

1200 Pennsylvania Ave, NW (MC-1400R) I Washington DC 20460 I work 202.564.2820

From: Johnston, Khanna
Sent: Thursday, April 6, 2017 9:54 AM
To: Tomlin, Matthew <tomlin.matthew@epa.gov>
Cc: Zarba, Christopher <Zarba.Christopher@epa.gov>; Richardson, RobinH <Richardson.RobinH@epa.gov>
Subject: FW: Extension of Detail for Khanna Johnston

Good Morning Matt!

Thank you for processing the paperwork. I'm forwarding an email from Chris to Robin, with Robin's reply approving the extension while Chris was awaiting permission to process a transfer. Will this email suffice for concurrence from Robin approving the conversion?

Thank you, khanna

(cc'ing Robin and Chris)

****

Begin forwarded message:

> **From:** "Richardson, RobinH" <Richardson.RobinH@epa.gov>
> **Date:** February 3, 2017 at 3:53:58 PM EST
> **To:** "Zarba, Christopher" <Zarba.Christopher@epa.gov>
> **Cc:** "Johnston, Khanna" <Johnston.Khanna@epa.gov>
> **Subject: RE: Extension of Detail for Khanna Johnston**
>
> Hi Chris – Thank you for the email. An extension of Khanna's detail is fine with me. I understand how long these processes can take. I hope all is well. Best, Robin
>
> ---
>
> Robin H Richardson
>
> Principal Deputy Associate Administrator

Office of Congressional and Intergovernmental Relations

U.S. Environmental Protection Agency

202-564-3358 (desk)

Personal Phone/Ex. 6

richardson.robinh@epa.gov

From: Zarba, Christopher
Sent: Friday, February 03, 2017 3:38 PM
To: Richardson, RobinH <Richardson.RobinH@epa.gov>
Cc: Johnston, Khanna <Johnston.Khanna@epa.gov>
Subject: Extension of Detail for Khanna Johnston

Hey. Happy Friday. I need some help. Based on my most recent conversations with John

Personal Matters/Ex. 6

Thanks in advance for you efforts.

Stay warm.

Christopher S. Zarba

US EPA Science Advisory Board

zarba.christopher@epa.gov

O (202) 564-0760

Personal Phone/Ex. 6

To: Bangerter, Layne[bangerter.layne@epa.gov]
From: Roberts, Suzanne
Sent: Wed 4/12/2017 10:05:11 PM
Subject: RE: Pay Statements

Hi, Layne (not a pain ☺). Personal Matters/Ex. 6

Personal Matters/Ex. 6

Personal Matters/Ex. 6

I hope this helps. If you or your wife needs any assistance with Employee Express, please let me know.

Suzanne

From: Bangerter, Layne
Sent: Wednesday, April 12, 2017 3:46 PM
To: Roberts, Suzanne <Roberts.Suzanne@epa.gov>
Subject: Pay Statements

Personal Matters/Ex. 6

From: EZTech Notification
Sent: Wed 4/26/2017 12:05:31 PM
Subject: Notice for EZ Tech Users: Required System updates.

Please do not respond to this message. Thank you.

Summary

Beginning on **Friday, April 28, 2017** at **11:00 p.m. EDT,** we will begin distribution of required Security Patches and Application updates to all EZ Tech users. These updates are important as they help keep our computers and networks safe by reducing the risk of attacks.

What You Need to Do

To ensure that your work productivity during normal work hours is not affected, patches and updates will be automatically distributed to all EZ Tech customers' desktops and laptops on the EPA network overnight.

Before you leave the office on Friday please ensure that your computer is shut down.

□□□□□□□□□ Please note that the patches and updates will be applied and your computer will be rebooted even if it has been left in a logged in state.

□□□□□□□□□ If your computer has been taken off-site, once you logon and have an Internet connection, a window will appear and lead you through the patching and updating process.

Contact

If you have any questions, please call 1 (866) 411-4EPA (4372) and Press Option 3 for the EZ Tech Service Desk — or EZTech@epa.gov.

To: Bangerter, Layne[bangerter.layne@epa.gov]
From: Layne Bangerter
Sent: Mon 4/10/2017 6:37:52 PM
Subject: Fw: How is it looking?
endorsement for Layne --Perdue 3-7-17.docx

Sent from Yahoo Mail on Android

On Mon, Apr 10, 2017 at 1:21 PM, Sandra Mitchell
Personal Email/Ex. 6 wrote:

From: Layne Bangerter [Personal Email/Ex. 6
Sent: Monday, April 10, 2017 11:05 AM
To: Sandra Mitchell <smitchel@alscott.com>
Subject: RE: How is it looking?

Thank you and I should have known that but please send me a copy again here if you don't mind

Sent from Yahoo Mail on Android

On Mon, Apr 10, 2017 at 12:58 PM, Sandra Mitchell

<smitchel@alscott.com> wrote:

IRC/ISSA sent one in on Friday. Working on getting more! I know a number of groups in Idaho have sent letters.

From: Layne Bangerter Ex. 5 - Deliberative Process
Sent: Monday, April 10, 2017 10:48 AM
To: Sandra Mitchell <smitchel@alscott.com>
Subject: RE: How is it looking?

Personal Matters/Ex. 6

Sent from Yahoo Mail on Android

On Mon, Apr 10, 2017 at 12:46 PM, Sandra Mitchell

<Personal Email/Ex. 6> wrote:

You have earned it all!!!! I am so excited about attending your confirmation hearing

From: Layne Bangerter [m Personal Email/Ex. 6
Sent: Monday, April 10, 2017 10:42 AM
To: Sandra Mitchell <Personal Email/Ex. 6>
Subject: Re: How is it looking?

Personal Matters/Ex. 6

Sent from Yahoo Mail on Android

On Mon, Apr 10, 2017 at 11:05 AM, Sandra Mitchell

<Personal Email/Ex. 6> wrote:

To: Bangerter, Layne[bangerter.layne@epa.gov]; Nagle, Deborah[Nagle.Deborah@epa.gov]; Schroer, Lee[schroer.lee@epa.gov]
Cc: Dierker, Carl[Dierker.Carl@epa.gov]; Bukhari, Samir[Bukhari.Samir@epa.gov]
From: Hannon, Arnita
Sent: Wed 4/12/2017 7:02:01 PM
Subject: RE: ALERT! Meeting with Deputy Chief of Staff Byron Brown TODAY: 4 - 4:15 pm

Oh my goodness! Now Byron is pulled off to catch up on other stuff so can you all see him from 11 am – 11:30 tomorrow? His Assistant is sending us an invite and there will be call-in info on that for Region 1. So sorry that we "almost" had Byron for this afternoon but the call-back cancelled that.

Thank you!

Arnita

M. Arnita Hannon

Intergovernmental Liaison

Office of Congressional and Intergovernmental Relations

US EPA

1200 Pennsylvania Avenue, NW

Washington, D.C. 20460

202.564.3704 (O)

Personal Phone/Ex. 6

202.501.1545 (Fax)

hannon.arnita@epa.gov

From: Hannon, Arnita
Sent: Wednesday, April 12, 2017 2:58 PM
To: Bangerter, Layne <bangerter.layne@epa.gov>; Nagle, Deborah <Nagle.Deborah@epa.gov>; Schroer, Lee <schroer.lee@epa.gov>
Cc: Dierker, Carl <Dierker.Carl@epa.gov>; Bukhari, Samir <Bukhari.Samir@epa.gov>
Subject: ALERT! Meeting with Deputy Chief of Staff Byron Brown TODAY: 4 - 4:15 pm

Team- Byron just returned from the WH and will be free for us by 4:00 pm. Veronica – his staff – will send an invite in a few moments.

Thanks!

A

M. Arnita Hannon

Intergovernmental Liaison

Office of Congressional and Intergovernmental Relations

US EPA

1200 Pennsylvania Avenue, NW

Washington, D.C. 20460

202.564.3704 (O)

Personal Phone/Ex. 6

202.501.1545 (Fax)

hannon.arnita@epa.gov

To: Bangerter, Layne[bangerter.layne@epa.gov]
Cc: Ferris, Lena[Ferris.Lena@epa.gov]; Nitsch, Chad[Nitsch.Chad@epa.gov]
From: Hanson, Andrew
Sent: Mon 4/17/2017 6:50:35 PM
Subject: RE: Fertilizer association event??

I'll be there and we'll call Lena.

From: Bangerter, Layne
Sent: Monday, April 17, 2017 2:49 PM
To: Hanson, Andrew <Hanson.Andrew@epa.gov>
Cc: Ferris, Lena <Ferris.Lena@epa.gov>; Nitsch, Chad <Nitsch.Chad@epa.gov>
Subject: RE: Fertilizer association event??

Yes, TP's and all, 3:15?

From: Hanson, Andrew
Sent: Monday, April 17, 2017 2:29 PM
To: Bangerter, Layne <bangerter.layne@epa.gov>
Cc: Ferris, Lena <Ferris.Lena@epa.gov>; Nitsch, Chad <Nitsch.Chad@epa.gov>
Subject: Fertilizer association event??

Hey Layne –

Are you up for doing a quick pre-brief **today** with Lena Ferris in prep for a "fertilizer event" that, evidently, is taking place tomorrow? As you may know, Lena is the Spec. Asst for Ag, and she can send a scheduler for 3:00, 3:30, 4:00, etc, based on your preference. Please hit Reply All and let us know what works for you.

To: Bangerter, Layne[bangerter.layne@epa.gov]
From: maxadmin@max.gov
Sent: Wed 5/10/2017 7:04:41 PM
Subject: Set/Reset MAX Password Request

Dear Layne Bangerter,

You have requested the setting/resetting of your MAX.gov account password on the MAX.gov Manage Password page.

To set your password, click on the Password Reset Link below within 2 hours (i.e. by 05:04 PM, May 10, 2017).

PASSWORD RESET LINK (you may need to copy and paste this link into your browser):
https://max.gov/chpw?token=13467e19&email=bangerter.layne@epa.gov

Then follow the instructions on the webpage.

Notes:
- If it is already past 05:04 PM, May 10, 2017, please click on the link below to obtain an updated password set/reset email.
https://max.gov/maxportal/resetPasswordForm.action?email=bangerter.layne@epa.gov

- If your email system has removed the above Password Reset Link, please follow the instructions in the Alternative Password Reset Service Section below.

For assistance please contact the MAX Support team at maxsupport@max.gov or 202-395-6860.

Thank you
The MAX Support Team

---- Alternative Password Reset Service Section ----

If your Email system has completely removed the MAX Password Reset Link referenced above from this Email, you may still set your password using the following simple procedure:

1. Copy (ctrl+c) the following Alternate Password Reset Key into your clipboard:

Alternate Password Reset Key: Personal Matters/Ex. 6

2. Paste it into the appropriate place on the Alternate Password Reset form

- If the webpage is no longer open you may reopen it by copying/pasting or typing the following URL shortcut as the browser URL address: "max.gov/altreset"

3. Then click the SUBMIT button and follow the instructions on the webpage.

(msg 120)

To: Bowles, Jack[Bowles.Jack@epa.gov]; Bangerter, Layne[bangerter.layne@epa.gov]; Bennett, Tate[Bennett.Tate@epa.gov]; Matthews, Demond[matthews.demond@epa.gov]
Cc: Hannon, Arnita[Hannon.Arnita@epa.gov]; Wagner, Kenneth[wagner.kenneth@epa.gov]; Hanson, Andrew[Hanson.Andrew@epa.gov]
From: Hannon, Arnita
Sent: Thur 4/6/2017 4:14:51 PM
Subject: USCM M&G Yesterday

USCM: Tom Cochran, ED; Judy Sheahan, Assistant ED; Rich Anderson, Mayors Water Council; Kevin McCarty, Transportation and Climate staff.

Went well and pretty extensive discussions from Tom Cochran and staff; raised the usual issues:

Ex. 5 - Deliberative Process

Ex. 5 - Deliberative Process

M. Arnita Hannon

Intergovernmental Liaison

Office of Congressional and Intergovernmental Relations

US EPA

1200 Pennsylvania Avenue, NW

Washington, D.C. 20460

202.564.3704 (O)

Personal Phone/Ex. 6

Personal Phone/Ex. 6

202.501.1545 (Fax)

hannon.arnita@epa.gov

To: Richardson, RobinH[Richardson.RobinH@epa.gov]; Cheatham-Strickland, Latonia[Cheatham-Strickland.Latonia@epa.gov]
Cc: Bangerter, Layne[bangerter.layne@epa.gov]
From: Hannon, Arnita
Sent: Wed 4/12/2017 9:54:40 PM
Subject: Request: Administrator's Schedule Access

Hi Robin and Latonia –

Layne and I have been trying to figure out how somehow the Administrator's Daily/Weekly Schedules are not falling into his e-mail box. I sent a request to Sydney and Aaron asking if they might have a Distribution List (of course limited to those appropriate) that Layne can be added to. But, we still have not seen any daily or weekly distribution copies coming into Layne's box. This access would be so helpful to Layne, and of course he would follow the usual guidance of not copying or forwarding. But definitely we need him to have access.

Sorry to bother you all but I just wanted to make sure we can get some help maybe on making this access begin as soon as possible. Or, if you have any suggestions about anyone else we should send a note to with a request to be added, we'll take that tooo. Thanks sooo much for any help as always☺!

Arnita

M. Arnita Hannon

Intergovernmental Liaison

Office of Congressional and Intergovernmental Relations

US EPA

1200 Pennsylvania Avenue, NW

Washington, D.C. 20460

202.564.3704 (O)

Personal Phone/Ex. 6

Personal Phone/Ex. 6

202.501.1545 (Fax)

hannon.arnita@epa.gov

From: Cuartas, Beatriz
Location: Personal Matters/Ex. 6 Washington, DC 20005
Importance: Normal
Subject: EPA Working Lunch
Start Date/Time: Wed 4/12/2017 4:10:00 PM
End Date/Time: Wed 4/12/2017 5:40:00 PM

Dear Layne,

Greetings and Happy continuation of your beautiful life. Here is a tentative lunch location. Please take a look and see if this fits well with your schedule, or we can adjust it to be more flexible to your schedule.

Bests,

--Beatriz

To: Bangerter, Layne[bangerter.layne@epa.gov]
From: Tim Rupli
Sent: Sun 4/9/2017 12:10:51 PM
Subject: Re: 2A cases

Cool. The attachment didn't forward

Sent from my iPhone

On Apr 9, 2017, at 8:06 AM, Bangerter, Layne <bangerter.layne@epa.gov> wrote:

Sent from my iPhone

Begin forwarded message:

From: "Hanson, Andrew" <Hanson.Andrew@epa.gov>
Date: April 8, 2017 at 9:00:57 PM EDT
To: "Bangerter, Layne" <bangerter.layne@epa.gov>
Subject: 2A cases

Layne,

Personal Matters/Ex. 6

Personal Matters/Ex. 6

Personal Matters/Ex. 6

Let him know I'm looking forward to meeting him. Have a safe drive back.

AH

On Apr 8, 2017, at 7:17 PM, Bangerter, Layne <bangerter.layne@epa.gov> wrote:

Can you please give me a call on my cell

Sent from my iPhone

On Apr 7, 2017, at 10:07 PM, Hanson, Andrew <Hanson.Andrew@epa.gov> wrote:

Headed for home; no letter (re) approved yet.

To: Bangerter, Layne[bangerter.layne@epa.gov]
From: Fort, Daniel
Sent: Mon 4/10/2017 6:31:02 PM
Subject: Automatic reply: Assistance in completing the new entrant 278

Greetings! I am out of the office until Tuesday, April 11. I will respond to your email when I return.

To: Owens, Nicole[Owens.Nicole@epa.gov]; Curry, Bridgid[Curry.Bridgid@epa.gov]
Cc: Hannon, Arnita[Hannon.Arnita@epa.gov]; Bowles, Jack[Bowles.Jack@epa.gov]
From: Hanson, Andrew
Sent: Wed 4/12/2017 1:13:06 PM
Subject: OCIR Outreach on E.O. 13777

Hi Nicole and Bridgid –

As we've mentioned in conversations with folks in your office over the past few weeks, we are planning to perform this outreach in the context of OIR's Quarterly Intergovernmental Association Outreach Meeting (QOM) during the week of April 24. With regard to the various process memos we have received from you and Samantha, here's what is going to happen.

(1) The QOM will take place either on Wednesday, April 26 or Thursday, April 27. OIR DAA Layne Bangerter will chair the meeting, and Sarah Rees (or her designee) has agreed to provide a brief presentation on E.O. 13777 and be present for a Q & A/discussion that should last no more than 30 minutes. We currently are discussing other possible agenda items for the remainder of the 1 hour meeting.

Deliberative Process Privilege/Ex. 5

Ex. 5 - Deliberative Process

Deliberative Process Privilege/Ex. 5

Deliberative Process Privilege/Ex. 5

Per your request, Arnita Hannon -- who engineers the QOM events -- and/or Jack, will forward to you and Nancy a draft of the meeting invitation, should you wish to review it. Let us know if you have a preference as to whether the invitation should include a copy of the FR Notice, the 3/28 memo from the Administrator, and the docket number/link for receiving "rule candidates," should association folks wish to weigh-in prior to the QOM. Thanks, and please let me know if you have any questions about our approach.

1-ECOS

Council of State Governments

U.S. Conference of Mayors

National League of Cities

National Association of Counties

National Conference of State Legislatures

National Governors Association

County Executives of America

National Association of Towns and Townships

10 - International City/County Managers Association

11 - Western Governors Association

National Association of Attorneys General

African American Mayors' Association

Association of State and Territorial Health Officials

National Association of City/County Health Officials

National Association of Regional Councils

National Association of Local Government Environmental Professionals

American Legislative Exchange Council

National Association of Clean Air Agencies

20 - Association of State and Territorial Solid Waste Mgt Officials

21- Association of State Drinking Water Administrators

American Water Works Association

Nat'l Assoc of Clean Water Agencies

Association of Clean Water Administrators

Interstate Oil and Gas Compact Commission

Nat'l Association of State Departments of Agriculture

American Association of State Highway and Transportation Officials

National Association of State Energy Officials

National Rural Water Association

30 - Western States Water Council

To: Bangerter, Layne[bangerter.layne@epa.gov]; Nagle, Deborah[Nagle.Deborah@epa.gov]; Schroer, Lee[schroer.lee@epa.gov]
Cc: Dierker, Carl[Dierker.Carl@epa.gov]; Bukhari, Samir[Bukhari.Samir@epa.gov]
From: Hannon, Arnita
Sent: Wed 4/12/2017 6:57:40 PM
Subject: ALERT! Meeting with Deputy Chief of Staff Byron Brown TODAY: 4 - 4:15 pm

Team- Byron just returned from the WH and will be free for us by 4:00 pm. Veronica – his staff – will send an invite in a few moments.

Thanks!

A

M. Arnita Hannon

Intergovernmental Liaison

Office of Congressional and Intergovernmental Relations

US EPA

1200 Pennsylvania Avenue, NW

Washington, D.C. 20460

202.564.3704 (O)

Personal Phone/Ex. 6

Personal Phone/Ex. 6

202.501.1545 (Fax)

hannon.arnita@epa.gov

To: Bangerter, Layne[bangerter.layne@epa.gov]
Cc: Ferris, Lena[Ferris.Lena@epa.gov]; Nitsch, Chad[Nitsch.Chad@epa.gov]
From: Hanson, Andrew
Sent: Mon 4/17/2017 6:28:41 PM
Subject: Fertilizer association event??

Hey Layne –

Are you up for doing a quick pre-brief **today** with Lena Ferris in prep for a "fertilizer event" that, evidently, is taking place tomorrow? As you may know, Lena is the Spec. Asst for Ag, and she can send a scheduler for 3:00, 3:30, 4:00, etc, based on your preference. Please hit Reply All and let us know what works for you.

To: AO-OCIR Everyone[AOOCIR_Everyone@epa.gov]
From: Scales, Wuanisha
Sent: Mon 5/8/2017 5:43:57 PM
Subject: People Plus entries are due by c.o.b. tomorrow (nfm)

To: Bangerter, Layne[bangerter.layne@epa.gov]
From: Cathy Milbourn
Sent: Wed 5/10/2017 7:01:29 PM
Subject: EPA Administrator Pruitt and Governor Scott Discuss Florida's Environment and Economy

CONTACT:
press@epa.gov

FOR IMMEDIATE RELEASE
May 10, 2017

EPA Administrator Pruitt and Governor Scott Discuss Florida's Environment and Economy

WASHINGTON — EPA Administrator Scott Pruitt and Florida Governor Rick Scott met on Wednesday to discuss water policy and other issues vitally important to Florida, its environment, and its economy.

"Florida has an abundance of natural resources and more than 1,500 miles of waterways and coastline that need protection," **said Administrator Pruitt.** "No one better understands Florida's environmental issues, and their impact on the state's economy, than Governor Scott and the people of the Sunshine State. It's important that EPA partner with and empower states like Florida to make the best decisions about their future."

Governor Rick Scott said, "Florida's world-class beaches, pristine environment and incredible natural resources are a driving force behind our successive years of record tourism and growing economy. It is great to have a partner in Administrator Pruitt and the Trump Administration and I am glad to see their focus on protecting Florida's environment for future generations."

Download an HD audio clip of Governor Scott here: https://www.epa.gov/sites/production/files/2017-05/pruitt-scott.mp3

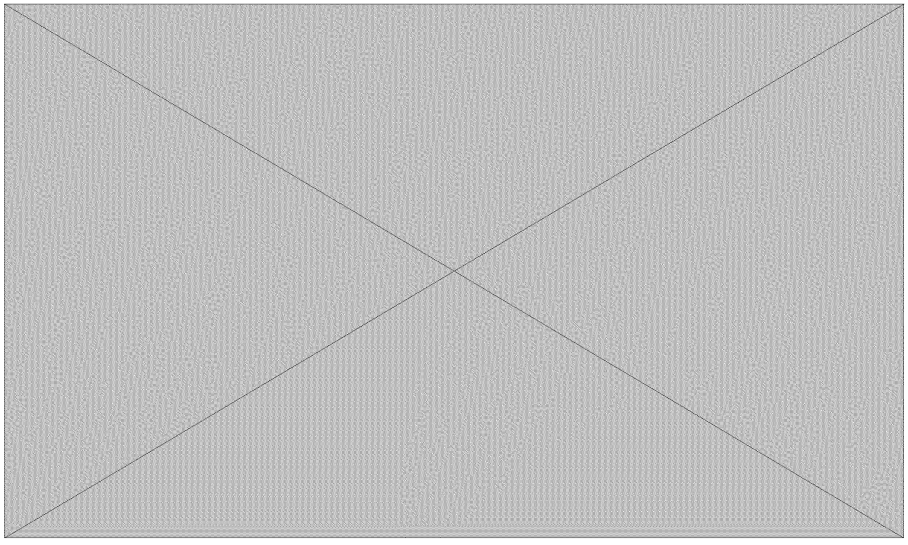

EPA Administrator Scott Pruitt (L) and Fla. Governor Rick Scott (R) Meet in Washington, D.C.

R080

If you would rather not receive future communications from Environmental Protection Agency, let us know by clicking here.
Environmental Protection Agency, 1200 Pennsylvania Avenue NW, Washington, DC 20460 United States

To: Christensen, Damaris[Christensen.Damaris@epa.gov]
Cc: Strickler, Jacob[Strickler.Jacob@epa.gov]; Bangerter, Layne[bangerter.layne@epa.gov]; Bowles, Jack[Bowles.Jack@epa.gov]; Cook-Shyovitz, Becky[Cook-Shyovitz.Becky@epa.gov]
From: Hanson, Andrew
Sent: Wed 4/19/2017 12:55:56 PM
Subject: FW: Federalism meeting
federalism DRAFT run of show.docx

Looks really good Damaris. Sounds minor, but Mike S. really should thank OWOW's superb professionals (I know Layne will) rather than us for this briefing.

Layne has his talkers and is good to go.

From: Christensen, Damaris
Sent: Tuesday, April 18, 2017 10:43 PM
To: Strickler, Jacob <Strickler.Jacob@epa.gov>; Hanson, Andrew <Hanson.Andrew@epa.gov>
Subject: Federalism meeting

Hey guys,

I've attached the latest draft run of show – minus Layne's remarks, which I know Drew has drafted.

A couple of questions/observations.

Ex. 5 - Deliberative Process

Ex. 5 - Deliberative Process

See you all soon!

Damaris

To: Richardson, RobinH[Richardson.RobinH@epa.gov]; Bangerter, Layne[bangerter.layne@epa.gov]
From: Johnston, Khanna
Sent: Thur 4/6/2017 4:03:33 PM
Subject: Heads Up

Good Morning Robin and Layne,

Personal Matters/Ex. 6

Thank you kindly,

khanna

****

Khanna Johnston, Acting Deputy Director I Science Advisory Board I U.S. Environmental Protection Agency

1200 Pennsylvania Ave, NW (MC-1400R) I Washington DC 20460 I work 202.564.2820

From: Johnston, Khanna
Sent: Thursday, April 6, 2017 9:54 AM
To: Tomlin, Matthew <tomlin.matthew@epa.gov>
Cc: Zarba, Christopher <Zarba.Christopher@epa.gov>; Richardson, RobinH <Richardson.RobinH@epa.gov>
Subject: FW: Extension of Detail for Khanna Johnston

Good Morning Matt!

Thank you for processing the paperwork. I'm forwarding an email from Chris to Robin, with Robin's reply approving the extension while Chris was awaiting permission to process a transfer. Will this email suffice for concurrence from Robin approving the conversion?

Thank you, khanna

(cc'ing Robin and Chris)

****

Begin forwarded message:

From: "Richardson, RobinH" <Richardson.RobinH@epa.gov>
Date: February 3, 2017 at 3:53:58 PM EST
To: "Zarba, Christopher" <Zarba.Christopher@epa.gov>
Cc: "Johnston, Khanna" <Johnston.Khanna@epa.gov>
Subject: RE: Extension of Detail for Khanna Johnston

Hi Chris – Thank you for the email. An extension of Khanna's detail is fine with me. I understand how long these processes can take. I hope all is well. Best, Robin

---

Robin H Richardson

Principal Deputy Associate Administrator

Office of Congressional and Intergovernmental Relations

U.S. Environmental Protection Agency

202-564-3358 (desk)

Personal Phone/Ex. 6

richardson.robinh@epa.gov

From: Zarba, Christopher
Sent: Friday, February 03, 2017 3:38 PM
To: Richardson, RobinH <Richardson.RobinH@epa.gov>
Cc: Johnston, Khanna <Johnston.Khanna@epa.gov>
Subject: Extension of Detail for Khanna Johnston

Personal Matters/Ex. 6

Thanks in advance for you efforts.

Stay warm.

Christopher S. Zarba

US EPA Science Advisory Board

zarba.christopher@epa.gov

O (202) 564-0760

M (202) 731-6423

To: Hupp, Sydney[hupp.sydney@epa.gov]; Dickerson, Aaron[dickerson.aaron@epa.gov]
From: Hannon, Arnita
Sent: Wed 4/12/2017 9:46:42 PM
Subject: Looping Back on Request

Hi Guys!

I am just looping back because my DAA for Intergovernmental Relations, Layne Bangerter, is still not receiving e-mail copies of the Administrator's Daily/Weekly Schedule. Wondered if you all could please help on that as this would be really helpful for him to have access.

It is Bangerter.layne@epa.gov. I was not sure if maybe there was a glitch in the delivery. But, again, if you could please add him to the Distribution list right away, we'd appreciate greatly.

Thanks and again, please let me know if this is doable so that I can update Layne.

M. Arnita Hannon

Intergovernmental Liaison

Office of Congressional and Intergovernmental Relations

US EPA

1200 Pennsylvania Avenue, NW

Washington, D.C. 20460

202.564.3704 (O)

Personal Phone/Ex. 6

Personal Phone/Ex. 6

202.501.1545 (Fax)

hannon.arnita@epa.gov

To: Wilkes, Quianna[Wilkes.Quianna@epa.gov]
Cc: Bangerter, Layne[bangerter.layne@epa.gov]; Bowles, Jack[Bowles.Jack@epa.gov]; Matthews, Demond[matthews.demond@epa.gov]
From: Hannon, Arnita
Sent: Tue 4/11/2017 1:54:41 PM
Subject: Re: Transportation Request

Thank you!

A

Sent from my iPhone

On Apr 11, 2017, at 6:33 AM, Wilkes, Quianna <Wilkes.Quianna@epa.gov> wrote:

From: shields.kendrick@epa.gov [mailto:shields.kendrick@epa.gov]
Sent: Monday, April 10, 2017 4:39 PM
To: Wilkes, Quianna <Wilkes.Quianna@epa.gov>
Subject: Transportation Request

Your transportation request has been confirmed.

Confirmation Number: Personal Matters/Ex. 6

Passenger Information

- Name: LAYNE BANGERTER/AA
- Number: 2 Personal Matters/Ex. 6
- Pickup Time: 2017-04-12 13:30:00.0
- Pickup Location: COURTYARD
- Drop-Off Location: 1100 17TH STREET, NW

Vehicle Information

- Tag: Personal Matters/Ex. 6
- Vehicle Type: CAR
- Make : CHEVROLET
- Model : VOLT
- Color : BLACK

To: Bangerter, Layne[bangerter.layne@epa.gov]
From: Hanson, Andrew
Sent: Sun 4/9/2017 1:00:57 AM
Subject: 2A cases

Layne,

Personal Matters/Ex. 6

Personal Matters/Ex. 6

Personal Matters/Ex. 6

Let him know I'm looking forward to meeting him. Have a safe drive back.

AH

> On Apr 8, 2017, at 7:17 PM, Bangerter, Layne <bangerter.layne@epa.gov> wrote:
>
> Can you please give me a call on my cell
>
> Sent from my iPhone
>
>> On Apr 7, 2017, at 10:07 PM, Hanson, Andrew <Hanson.Andrew@epa.gov> wrote:
>>
>> Headed for home; no letter (re) approved yet.

To: Hupp, Sydney[hupp.sydney@epa.gov]; scheduling[scheduling@epa.gov]
Cc: Cheatham-Strickland, Latonia[Cheatham-Strickland.Latonia@epa.gov]; Bangerter, Layne[bangerter.layne@epa.gov]; Bowles, Jack[Bowles.Jack@epa.gov]; Matthews, Demond[matthews.demond@epa.gov]
From: Hannon, Arnita
Sent: Mon 4/10/2017 6:10:16 PM
Subject: RE: AAMA Speaker Request Form: Annual Conference/April 27, 2017

My pleasure! 3 pm should work but let me just run this by AAMA staff quickly and will get right back to you once I hear. Thx!

Arnita

M. Arnita Hannon

Intergovernmental Liaison

Office of Congressional and Intergovernmental Relations

US EPA

1200 Pennsylvania Avenue, NW

Washington, D.C. 20460

202.564.3704 (O)

Personal Phone/Ex. 6

Personal Phone/Ex. 6

202.501.1545 (Fax)

hannon.arnita@epa.gov

From: Hupp, Sydney
Sent: Monday, April 10, 2017 1:47 PM
To: Hannon, Arnita <Hannon.Arnita@epa.gov>; scheduling <scheduling@epa.gov>
Cc: Cheatham-Strickland, Latonia <Cheatham-Strickland.Latonia@epa.gov>; Bangerter, Layne <bangerter.layne@epa.gov>; Bowles, Jack <Bowles.Jack@epa.gov>; Matthews, Demond <matthews.demond@epa.gov>

Subject: RE: AAMA Speaker Request Form: Annual Conference/April 27, 2017

Thank you!

Is that time frame flexible at all? He might not be able to make it there by 2:45 but likely could by 3:00.

Thanks!

Sydney Hupp

Office of the Administrator- Scheduling

Personal Phone/Ex. 6

From: Hannon, Arnita
Sent: Friday, April 7, 2017 7:29 PM
To: Ex. 5 - Deliberative Process
Cc: Hupp, Sydney <hupp.sydney@epa.gov>; Cheatham-Strickland, Latonia <Cheatham-Strickland.Latonia@epa.gov>; Bangerter, Layne <bangerter.layne@epa.gov>; Bowles, Jack <Bowles.Jack@epa.gov>; Matthews, Demond <matthews.demond@epa.gov>; Hannon, Arnita <Hannon.Arnita@epa.gov>
Subject: AAMA Speaker Request Form: Annual Conference/April 27, 2017

-Request for Administrator to Address Association of African American Mayors on Thursday, April 27 in a "Federal Updates" session where he would be the sole presenter. 10-15 Minutes: EPA's Priorities; Q&A

2:45 – 3:30 pm

M. Arnita Hannon

Intergovernmental Liaison

Office of Congressional and Intergovernmental Relations

US EPA

1200 Pennsylvania Avenue, NW

Washington, D.C. 20460

202.564.3704 (O)

Personal Phone/Ex. 6

Personal Phone/Ex. 6

202.501.1545 (Fax)

hannon.arnita@epa.gov

To: David J[Personal Email/Ex. 6]
From: David Johnston
Sent: Mon 4/17/2017 6:21:24 PM
Subject: Last day

Dear Friends,

Personal Matters/Ex. 6

Lyndel Strong will be taking over for me starting today. I am very confident she will do a great job. Please feel free to reach out to her at anytime at Personal Email/Ex. 6 if you need anything.

I hope to stay in touch with you all. If you ever need anything from me, please reach out to me at Personal Email/Ex. 6 or my cell Personal Phone/Ex. 6

Thank you again,

Dave

--

David Johnston
Executive Director
Idaho Republican Party
o: (208) 343-6405 c: (Personal Phone/Ex. 6
w: idgop.org e: david@idgop.org

To: Bangerter, Layne[bangerter.layne@epa.gov]
Cc: Matthews, Demond[matthews.demond@epa.gov]
From: Hannon, Arnita
Sent: Wed 5/10/2017 6:58:15 PM
Subject: Re: Meetings for Next Week

Just started our portion. Not sure how exciting this will be quite frankly□!

Sent from my iPhone

On May 10, 2017, at 2:27 PM, Bangerter, Layne <bangerter.layne@epa.gov> wrote:

OK

From: Hannon, Arnita
Sent: Wednesday, May 10, 2017 1:44 PM
To: Bangerter, Layne <bangerter.layne@epa.gov>
Subject: Meetings for Next Week

Hi!

Don't forget to check your calendar invites for next week. Hope you can do both the City of Pueblo Meeting on the 16yh (3:30 – 4:00 pm/Room 2530 (Introductions and Welcome and any time you'd like to stay for dialogue). Councilmembers. City has difficulty meeting our Selenium Standards. Senator Cory Gardner (CO) asked that we meet with them and we have the usual star staff, including regional, lined up. Anyway, you'll see the invite.

And Drew has the Hamilton County Commissioner on the 18th and I think you've "Accepted" that one, but just reminding.

Ok, that's it I think on the meetings front!

A

M. Arnita Hannon

Intergovernmental Liaison

Office of Congressional and Intergovernmental Relations

US EPA

1200 Pennsylvania Avenue, NW

Washington, D.C. 20460

202.564.3704 (O)

Personal Phone/Ex. 6

Personal Phone/Ex. 6

202.501.1545 (Fax)

hannon.arnita@epa.gov

To: Wilkes, Quianna[Wilkes.Quianna@epa.gov]
Cc: Bangerter, Layne[bangerter.layne@epa.gov]; Bowles, Jack[Bowles.Jack@epa.gov]; Matthews, Demond[matthews.demond@epa.gov]
From: Hannon, Arnita
Sent: Tue 4/11/2017 1:53:57 PM
Subject: Re: Transportation Request

Thanks so much Quinna! I am looping all passengers for our ride tomorrow.
Total: 4
Layne; Jack; Demond; Arnita
Tate told me she's on business travel tomorrow so sorry she will miss. Ken and Troy are out too.

Thanks!

A

Sent from my iPhone

On Apr 11, 2017, at 6:33 AM, Wilkes, Quianna <Wilkes.Quianna@epa.gov> wrote:

From: shields.kendrick@epa.gov [mailto:shields.kendrick@epa.gov]
Sent: Monday, April 10, 2017 4:47 PM
To: Wilkes, Quianna <Wilkes.Quianna@epa.gov>
Subject: Transportation Request

Your transportation request has been Updated.

Reason for update : Vehilce changed.
Confirmation Number: Personal Matters/Ex. 6

Passenger Information

- Name: LAYNE BANGERTER/AA
- Number: Personal Matters/Ex. 6
- Pickup Time: 2017-04-12 14:20:00.0
- Pickup Location: 1100 17TH STREET, NW
- Drop-Off Location: COURTYARD

Vehicle Information

- Tag: Personal Matters/Ex. 6
- Vehicle Type: Personal Matters/Ex. 6
- Make : Personal Matters/Ex. 6
- Model : Personal Matters/Ex. 6
- Color : Personal Matters/Ex. 6

To: Bangerter, Layne[bangerter.layne@epa.gov]
From: Hanson, Andrew
Sent: Sat 4/8/2017 10:58:54 PM
Subject: Personal Matters/Ex. 6

Tracey wants to meet you anyway, so she'll be glad we rescheduled.

Personal Matters/Ex. 6

On Apr 8, 2017, at 6:46 PM, Bangerter, Layne <bangerter.layne@epa.gov> wrote:

Personal Matters/Ex. 6

Sent from my iPhone

On Apr 8, 2017, at 11:01 AM, Hanson, Andrew <Hanson.Andrew@epa.gov> wrote:

L - are you in town or traveling this weekend?

Begin forwarded message:

From: JACK PETERSON Ex. 5 - Deliberative Process
Date: April 3, 2017 at 11:31:06 AM EDT
To: "'Hanson, Andrew'" <Hanson.Andrew@epa.gov>
Subject: RE: Tuesday March 28-Houston Mayor and Security Detail Arriving at 5pm

Dude, I'm in.

JP

-----Original Message-----
From: Hanson, Andrew [mailto:Hanson.Andrew@epa.gov]
Sent: Monday, April 03, 2017 11:29 AM
To: JACK PETERSON
Subject: RE: Tuesday March 28-Houston Mayor and Security Detail Arriving at 5pm

Personal Matters/Ex. 6

-----Original Message-----
From: JACK PETERSON Ex. 5 - Deliberative Process
Sent: Monday, April 03, 2017 11:27 AM
To: Hanson, Andrew <Hanson.Andrew@epa.gov>
Subject: RE: Tuesday March 28-Houston Mayor and Security Detail Arriving at 5pm

Hoping I didn't drop a ball somewhere. Maybe another time?

JP

-----Original Message-----
From: Hanson, Tracey A -FS [mailto:traceyahanson@fs.fed.us]
Sent: Monday, March 27, 2017 3:39 PM
To: Hanson, Andrew; JACK PETERSON
Subject: RE: Tuesday March 28-Houston Mayor and Security Detail Arriving at 5pm

Yes, it is fine!

Tracey

-----Original Message-----
From: Hanson, Andrew [mailto:Hanson.Andrew@epa.gov]
Sent: Monday, March 27, 2017 3:22 PM
To: JACK PETERSON Ex. 5 - Deliberative Process
Cc: Hanson, Tracey A -FS <traceyahanson@fs.fed.us>
Subject: RE: Tuesday March 28-Houston Mayor and Security Detail Arriving at 5pm

I'll check with both bosses. (Tracey and Layne)

-----Original Message-----
From: JACK PETERSON Ex. 5 - Deliberative Process
Sent: Monday, March 27, 2017 2:53 PM
To: Hanson, Andrew <Hanson.Andrew@epa.gov>
Subject: RE: Tuesday March 28-Houston Mayor and Security Detail Arriving at 5pm

Sounds like a good plan. Jackie's in NYC for a spectacle spectacular and

Personal Matters/Ex. 6

JP

-----Original Message-----
From: Hanson, Andrew [mailto:Hanson.Andrew@epa.gov]
Sent: Monday, March 27, 2017 2:48 PM
To: JACK PETERSON
Subject: RE: Tuesday March 28-Houston Mayor and Security Detail Arriving at 5pm

Personal Matters/Ex. 6

-----Original Message-----
From: JACK PETERSON **Ex. 5 - Deliberative Process**
Sent: Monday, March 27, 2017 2:43 PM
To: Hanson, Andrew <Hanson.Andrew@epa.gov>
Subject: RE: Tuesday March 28-Houston Mayor and Security Detail Arriving at 5pm

Most appreciated.

Personal Matters/Ex. 6

JP

-----Original Message-----
From: Hanson, Andrew [mailto:Hanson.Andrew@epa.gov]
Sent: Monday, March 27, 2017 2:37 PM
To: JACK PETERSON
Subject: FW: Tuesday March 28-Houston Mayor and Security Detail Arriving at 5pm

Jackie, Mayor Turner will be here tomorrow.

-----Original Message-----
From: Stewart, JamesL
Sent: Monday, March 27, 2017 9:50 AM
To: Hannon, Arnita <Hannon.Arnita@epa.gov>
Cc: Matthews, Demond <matthews.demond@epa.gov>; Hanson, Andrew <Hanson.Andrew@epa.gov>
Subject: RE: Tuesday March 28-Houston Mayor and Security Detail Arriving at 5pm

Have the security guy call me at Personal Phone/Ex. 6. Thanks

V/R

James L. Stewart
Security Specialist
HQ Guard Force Manager
Environmental Protection Agency
OARM/Facilities Management and Services Division Headquarters Operations Branch
Office: 202-564-7841
Cell: Personal Phone/Ex. 6
Iphone: Personal Phone/Ex. 6

Mailing Address:
William Jefferson Clinton Federal Building
1200 Pennsylvania Avenue NW MC 3204R
Washington, DC 20460

-----Original Message-----
From: Hannon, Arnita
Sent: Monday, March 27, 2017 8:58 AM
To: Stewart, JamesL <Stewart.JamesL@epa.gov>
Cc: Matthews, Demond <matthews.demond@epa.gov>; Hanson, Andrew <Hanson.Andrew@epa.gov>
Subject: Re: Tuesday March 28-Houston Mayor and Security Detail Arriving at 5pm

The mayor is only in DC at that time and we must do this with staff due to the Administrator's unavailability. Please see if we can work this out and appreciate deeply.

Sent from my iPhone

On Mar 27, 2017, at 6:39 AM, Stewart, JamesL <Stewart.JamesL@epa.gov>

wrote:

Arnita,

Please see if you can reschedule. EPA will have a high level VIP

visiting on 3/28/17 during that time. Thanks

V/R

James L. Stewart

Security Specialist

HQ Guard Force Manager

Environmental Protection Agency

OARM/Facilities Management and Services Division Headquarters

Operations Branch

Office: 202-564-7841

Cell: Personal Phone/Ex. 6

Iphone: Personal Phone/Ex. 6

Mailing Address:

William Jefferson Clinton Federal Building

1200 Pennsylvania Avenue NW MC 3204R

Washington, DC 20460

-----Original Message-----

From: Hannon, Arnita

Sent: Sunday, March 26, 2017 7:14 PM

To: Stewart, JamesL <Stewart.JamesL@epa.gov>

Cc: Matthews, Demond <matthews.demond@epa.gov>; Hanson, Andrew <Hanson.Andrew@epa.gov>

Subject: Tuesday March 28-Houston Mayor and Security Detail Arriving

at 5pm

Hi James!

We have Houston Mayor Sylvester Turner arriving in the North Lobby of

WJC

North around 5 on Tuesday. But he travels with Security and I need to connect his Detail with whomever can discuss parking plus any guidelines we have. I assume the detail will be armed also. Did you want to give me a contact to pass on to the mayor's detail? I have a full day on Tuesday with other locals for meetings arriving nearly every hour but will send that list tomorrow. For now, I just need a connection for the Houston mayor's Security Detail.

Thank you so much as always!

Arnita

Sent from my iPhone

This electronic message contains information generated by the USDA solely for the intended recipients. Any unauthorized interception of this message or the use or disclosure of the information it contains may violate the law and subject the violator to civil or criminal penalties. If you believe you have received this message in error, please notify the sender and delete the email immediately.

To: Bangerter, Layne[bangerter.layne@epa.gov]
From: Hannon, Arnita
Sent: Wed 4/12/2017 2:45:29 AM
Subject: Re: Your Viewing Access to Administrator's Schedule

You're welcome. Oh wow this is weird and I am checking back tomorrow and really have to get this firm because it makes no sense! On it!
Thanks for your patience Layne.

A

Sent from my iPhone

On Apr 11, 2017, at 10:10 PM, Bangerter, Layne <bangerter.layne@epa.gov> wrote:

> Thanks! Have seen nothing yet
>
> Sent from my iPhone
>
> On Apr 11, 2017, at 6:50 PM, Hannon, Arnita <Hannon.Arnita@epa.gov> wrote:
>
>> OMG Layne I meant to have circled back with you to see if the Administrator's Daily/Weekly Schedules have started dropping into your e-mailbox! Please let me know if this is still not happening. I made the request last week to Sydney and Aaron but no response so I was hoping they would just automatically add you to "distribution." If I need to pounce again, I'll definitely try to nail that down before I take off tomorrow.
>>
>> Ok- You and Betsy ENJOY this beautiful evening! So great having her in today!
>>
>> Thanks!
>>
>> A
>>
>> M. Arnita Hannon

Intergovernmental Liaison

Office of Congressional and Intergovernmental Relations

US EPA

1200 Pennsylvania Avenue, NW

Washington, D.C. 20460

202.564.3704 (O)

Personal Phone/Ex. 6

Personal Phone/Ex. 6

202.501.1545 (Fax)

hannon.arnita@epa.gov

To: Bangerter, Layne[bangerter.layne@epa.gov]
From: Ferris, Lena
Sent: Mon 4/17/2017 6:19:26 PM
Subject: Re: TFI April 18, 2017 EHS&S Committee Meeting

Layne-

Do you need talking points for tomorrows lunch speech with the Fertilizer Institute or are you all set?

Lena Ferris

Sent from my iPhone

On Apr 17, 2017, at 12:34 PM, Bangerter, Layne <bangerter.layne@epa.gov> wrote:

Adding Quianna for scheduling this meeting.

From: Ferris, Lena
Sent: Monday, April 17, 2017 12:32 PM
To: Bangerter, Layne <bangerter.layne@epa.gov>
Subject: Re: TFI April 18, 2017 EHS&S Committee Meeting

Yes. Who keeps your calendar at this point?

Lena

Sent from my iPhone

On Apr 17, 2017, at 12:30 PM, Bangerter, Layne <bangerter.layne@epa.gov> wrote:

Would you please put it on our calendar? Thanks!

From: Ferris, Lena
Sent: Monday, April 17, 2017 12:29 PM
To: Bangerter, Layne <bangerter.layne@epa.gov>
Cc: Ed Thomas <ethomas@tfi.org>

Subject: Re: TFI April 18, 2017 EHS&S Committee Meeting

Yes. That is fine. Glad It has worked out.

Lena Ferris

Sent from my iPhone

On Apr 17, 2017, at 11:22 AM, Bangerter, Layne <bangerter.layne@epa.gov> wrote:

How about noon to 12:30PM? Full-slate early on…Hope that works for Lena.

From: Ed Thomas [mailto:ethomas@tfi.org]
Sent: Monday, April 17, 2017 11:20 AM
To: Bangerter, Layne <bangerter.layne@epa.gov>; Ferris, Lena <Ferris.Lena@epa.gov>
Subject: RE: TFI April 18, 2017 EHS&S Committee Meeting

Lena:

Wanted to make sure we are all set for tomorrow. Again, we can accommodate Mr. Bangerter anytime between 9-2 but I have him down tentatively on the attached agenda for 11:30 here at our Office Conference Room.

Please let me know if you need further information.

Regards, Ed.

****

Ed Thomas

Director, Regulatory Affairs

The Fertilizer Institute

425 Third Street, SW Suite 950

Washington, DC 20024

(p) 202-515-2714

Personal Phone/Ex. 6

From: Bangerter, Layne [mailto:bangerter.layne@epa.gov]
Sent: Wednesday, April 05, 2017 5:51 PM
To: Ferris, Lena <Ferris.Lena@epa.gov>
Cc: Ed Thomas <ethomas@tfi.org>
Subject: FW: TFI April 18, 2017 EHS&S Committee Meeting

Lena: Can you make sure that me, or someone else covers this? I would like to do it and right around 11:30AM is best for me. Please circle back with me.

Thanks!

Layne Bangerter

Deputy Associate Administrator

Special Assistant To The President- EPA

From: Ed Thomas [mailto:ethomas@tfi.org]
Sent: Wednesday, April 5, 2017 1:51 PM
To: Bangerter, Layne <bangerter.layne@epa.gov>

Subject: TFI April 18, 2017 EHS&S Committee Meeting

Layne:

Attached is the draft agenda for the TFI Environmental, Health, Safety and Security Committee. As you can see I have not set the times and can rearrange agenda items in accordance with your schedule. Really appreciate you making the time to address the committee and take a few questions. It will be a friendly environment!

Ed.

****

Ed Thomas

Director, Regulatory Affairs

The Fertilizer Institute

425 Third Street, SW Suite 950

Washington, DC 20024

(p) 202-515-2714

Personal Phone/Ex. 6

To: Bangerter, Layne[bangerter.layne@epa.gov]
From: Bill Simmons
Sent: Thur 4/6/2017 3:57:18 PM
Subject: Letter to Administrator
AHFA Formaldehyde Rulemaking Letter.pdf

Layne,

As we discussed, attached is a letter from the American Home Furnishings Alliance outlining various changes to the 'formaldehyde emissions from composite wood products' rulemaking. It was sent to the Administrator in late March. We look forward to working with you on this matter. Would you mind sending this to Samantha Dravis as well?

Thank you very much,

Bill

Bill Simmons

Managing Director

Dutko

100 M Street, SE

Washington, DC 20003

Personal Phone/Ex. 6

March 22, 2017

Via email: Pruitt.scott@Epa.gov

The Honorable ***Scott Pruitt*** (1101A)
Administrator
USEPA Headquarters
William Jefferson Clinton Building
1200 Pennsylvania Avenue, N.W.
Washington, DC 20460-0001

Re: '***Formaldehyde Emission Standards for Composite Wood Products', 40 CFR Part 770, Published December 12, 2016 (81 FR 89674)***

Administrator Pruitt:

The ***American Home Furnishings Alliance*** (AHFA) is the world's largest and most influential trade association serving the home furnishings industry. AHFA's 450 member companies operate numerous domestic wood furniture manufacturing facilities and comprise an extensive global supply chain that provides a wide variety of home furnishings to American consumers. Member companies provide approximately 300,000 manufacturing jobs throughout the U.S. and represent a $35 billion segment of the nation's economy. AHFA member companies represent industries in communities across the country.

AHFA member companies are gravely impacted by the US Environmental Protection Agency's (EPA) ***'Formaldehyde Emissions Standards for Composite Wood Products'***, intended to implement the statutory requirements outlined in the ***'Formaldehyde Standards for Composite Wood Products Act'***. As consumers of certified composite wood products, member companies will laminate and finish these certified composite wood panels into component parts incorporating them into finished goods, i.e. furniture. Recognizing the far-reaching effect of this final rule, it is imperative the agency modify the rule as outlined below to ensure compliance and mitigate the potential disruption of the supply chain anticipated by the wood products industry if the rule remains in its current state.

1. ***Extend the Rule's Compliance Schedule*** - with the recent Federal Register publication of yet another 'delay' in the rules effective date to May 22, 2017, the agency must adjust the rule's compliance schedule and anchor it to the new effective date and not the publication date. The most recent delay prohibiting Accrediting Agencies (AAs) and Third Party Certifiers (TPCs) to submit applications to the agency for review and approval, limits fabricators, importers, and distributors from sourcing compliant platforms used to produce laminated products. These laminated products are used as component parts of finished goods, i.e. furniture. The most

recent delay in the effective date, combined with the 3-months anticipated for the agency to issue a direct final rule, severely limits the ability of the supply chain to source compliant composite wood products and truncates the compliance by possibly 6-months. We ask the agency to tie the rule's compliance time line to the final effective date published in the Federal Register and grant a 12-month extension to allow the various compliance milestones to be met and ensure the adequate supply of certified composite wood products throughout the supply chain.

2. ***Laminated Products Exemption*** - EPA disregarded their legislative mandate to evaluate laminated products by ignoring available and published data suggesting that finished furniture dramatically reduces the emission profile of laminated products used as component parts of finished goods. In the final rule, EPA gave no credit or recognition to the value-added process of finished furniture. It should be noted that the EPA Administrator was given statutory discretion to exempt laminated products based on published, available, and relevant information asserting such an exemption is justified. Industry stakeholders submitted to the docket data that suggest an exemption is warranted and should be included in the final rule. We ask the agency to use their discretion and exempt laminated products.

3. ***Early Compliance with Labeling Requirement*** - we respectfully request that EPA allow for the voluntary truthful labeling of compliant products prior to December 12, 2017. While at first glance it may appear that the final rule will require a rather simple change over to new TSCA Title VI Compliant labels, in fact the precipitate change in labeling – prohibited on December 11, 2017 and required on December 12, 2017 – would cause untold confusion in the marketplace and unnecessary burdens for panel producers, fabricators, distributors and retailers who seek to roll-out new TSCA-compliant SKUs and manage their inventories to address potential seasonal disruptions, while voluntarily and legitimately complying with the new regulation prior to the effective date. There is no statutory requirement for the regulation's early labeling prohibition. The statute directs EPA to promulgate regulations regarding labeling, but addresses timing of the labeling in the following language:

   (B) IMPLEMENTING REGULATIONS – the regulations promulgated under this subsection shall – (II) not require any labeling or testing of composite wood products or finished goods containing regulated composite wood products manufactured before the designated date of manufacturer.

   The statutory language is very logical. Regulated entities should not be required to label before the underlying regulations take effect. However, the statutory prohibition on the EPA not requiring such labeling has morphed into a regulatory prohibition on manufacturers from labeling. This was not contemplated by the Congress and is not supported by a close reading of the Statute.

4. ***Import Certification*** - This regulation marks the first-time EPA has applied the import certification requirements of TSCA to '***articles***[1].' Until now articles containing regulated

[1] TSCA defines 'article' as 'a manufactured item (1) which is formed to a specific shape or design duri ng manufacture, (2) which has end-use function(s) depe nding in whole or in part upon its shape or design during end use, and (3) which has either no change of chemical composition during its end use or only those chang es of

chemicals have generally been exempt from TSCA. This unprecedented shift results in costly double regulation for composite wood product imports, which are already subject to the formaldehyde emission standards and the associated, labeling, testing, Third Party Certification, chain-of-custody, recordkeeping, and reporting requirements. This additional burden is unnecessary and provides no added public safety benefit. When this regulation was being developed, EPA's weak justification was that import certifications are a potential "reminder" to importers. With every single imported shipment already required to meet labeling and documentation requirements, there is no justification for the conclusion that importers need such a reminder. EPA also refers to import certification as a "compliance monitoring tool" -- this negates the fact that typically this tool is only used for bulk chemicals and mixtures of toxic chemicals that are not independently subject to other compliance monitoring. In contrast, composite wood products are engaged in significant compliance monitoring, Third Party Certification, labeling and reporting. In addition, EPA has never applied import certification requirements to articles and should not have made such a major change to this well-established policy without a dedicated review. Under this regulation, importers (or their authorized agents) must certify either that each shipment is subject to TSCA and complies with all applicable rules and orders thereunder (positive certification), or that the chemical shipment is not subject to TSCA (negative certification). This statement must be on or attached to a commercial invoice or entry document belonging to the imported shipment. This requires costly coordination with importing agents and brokers, revision of international forms and documents, the submission of additional paperwork, adjustments to internal processes, and training – all on top of the already substantial requirements of the broader Formaldehyde Emission Standards for Composite Wood Products regulation. In addition, CBP is now required to review a flood of new import certifications. For those products exempted under the rule it is not clear if they would also be forced to do a negative certification. That additional requirement could snare scores of companies otherwise exempted from the rule. Such a result will only lead to more confusion, unnecessary paperwork, and costly analysis for each entry.

5. ***Non-Complying Lots*** - This provision, 40 C.F.R. § 770.20(f), applies to a fabricator who receives notification from a panel producer that panels it received were part of a lot that failed an emissions test. The provision arguably requires the fabricator to notify its customers to which it may have shipped finished products containing component parts made from those panels. The fabricator's notification must inform its customers that those finished products must be isolated; cannot be further distributed; and must either be recalled or treated and retested. This non-complying lots provision appears to be designed with panels and a short supply chain in mind. But it makes no sense when applied to finished goods that may or may not contain component parts from those panels, for several reasons. First, by the time the fabricator receives the panel producer's notification, the panels almost certainly no longer exist as panels. Instead, the fabricator will almost certainly have cut up the affected panels it received into component parts, incorporated those component parts into finished goods, and shipped those finished goods. Second, the affected panels are untraceable once they are incorporated into finished goods. A fabricator does not track which panels go into which finished goods. Thus, it is infeasible to trace which customers received finished goods made from the affected panels.

---

composition that have no commercial purpose separat e from that of an article, and that results from a chemical reaction that occurs upon end use of other chemical substances, mixtures, or articles.' Articles that contain chemical substances which are not intended to be re moved and have no separate commercial purpose have until now been generally exempt from TSCA.

Third, in the fabrication process the panels are covered with veneers or other coatings. This means that it is no longer feasible to test the panels accurately for compliance with the emissions limits. Fourth, the fabricator's notification is very likely to be completely unnecessary, because by the time the customer receives its notification, the affected panels will probably have aged to the point that they now meet the emissions limits. This dilemma for fabricators was not addressed in the proposed rule, which did not propose to require fabricators to notify their customers. Instead, it proposed to require panel producers to store panels until test results confirmed compliance. The final rule dropped that requirement, however, and instead required fabricator notifications. This means that the implications of a fabricator notification requirement were not subjected to notice and comment or even extensive consideration by EPA.

The AHFA believes the agency can appropriately revise and address these concerns in a direct final rule. As always, we welcome the opportunity to explain these difficulties and the potential disruption in the supply chain which these prohibitions cause and discuss the remedies outlined in this letter. We have a long history of working with staff on this rule and welcome the opportunity to continue that legacy. If you have questions or need any additional information, feel free to contact me at your convenience.

Respectfully submitted,

Bill Perdue
American Home Furnishings Alliance
bperdue@ahfa.us
Personal Phone/Ex. 6

cc: Erik Winchester (7404T)
Fiber & Organics Branch Chief
National Program Chemicals Division

To: Bangerter, Layne[bangerter.layne@epa.gov]; Hannon, Arnita[Hannon.Arnita@epa.gov]
Cc: Hanson, Andrew[Hanson.Andrew@epa.gov]; Cook-Shyovitz, Becky[Cook-Shyovitz.Becky@epa.gov]; Bennett, Tate[Bennett.Tate@epa.gov]; Richardson, RobinH[Richardson.RobinH@epa.gov]
From: Bowles, Jack
Sent: Wed 4/26/2017 10:19:19 AM
Subject: Re: Governor Wilson/California Issues [WARNING: DKIM validation failed]

Good Morning, Layne,

We'll do our best, though you are right, our dance card for today already has lots of punches.

Best,

Jack

From: Bangerter, Layne
Sent: Tuesday, April 25, 2017 8:22 PM
To: Hannon, Arnita
Cc: Bowles, Jack; Hanson, Andrew; MBogert@parsonsbehle.com; Cook-Shyovitz, Becky
Subject: Re: Governor Wilson/California Issues [WARNING: DKIM validation failed]

Ah yes! Becky you're a champ.

Sent from my iPhone

On Apr 25, 2017, at 7:07 PM, Hannon, Arnita <Hannon.Arnita@epa.gov> wrote:

Thanks Layne –

Looping Becky, Governors Liaison.

M. Arnita Hannon

Intergovernmental Liaison

Office of Congressional and Intergovernmental Relations

US EPA

1200 Pennsylvania Avenue, NW

Washington, D.C. 20460

202.564.3704 (O)

Personal Phone/Ex. 6

Personal Phone/Ex. 6

202.501.1545 (Fax)

hannon.arnita@epa.gov

From: Bangerter, Layne
Sent: Tuesday, April 25, 2017 8:04 PM
To: Bowles, Jack <Bowles.Jack@epa.gov>; Hannon, Arnita <Hannon.Arnita@epa.gov>; Hanson, Andrew <Hanson.Andrew@epa.gov>; MBogert@parsonsbehle.com
Subject: Fwd: Governor Wilson/California Issues [WARNING: DKIM validation failed]

Team: I know we are booked this week, but wondering how we can make this happen for Michael Bogert? Please advise and somebody get back to him.

Thank you,

Layne Bangerter

Deputy Associate Administrator

Office of Congressional and Intergovernmental Relations

Sent from my iPhone

Begin forwarded message:

From: "L. Michael Bogert" <MBogert@parsonsbehle.com>
Date: April 25, 2017 at 6:17:32 PM CDT
To: "Bangerter, Layne" <bangerter.layne@epa.gov>
Subject: Governor Wilson/California Issues [WARNING: DKIM validation failed]

Personal Matters/Ex. 6

Personal Matters/Ex. 6

Thanks for your help with this request Layne and please let me know what I can provide further.

L. Michael Bogert • Attorney at Law
Parsons Behle & Latimer
<image001.png> 800 West Main Street, Suite 1300 • Boise, Idaho 83702
Main 208.562.4900 • Direct 208.562.4907 • Fax 208.562.4901
A Professional Law Corporation
parsonsbehle.com • MBogert@parsonsbehle.com • vCard

CONFIDENTIALITY NOTICE:

This electronic mail message and any attachment(s) are confidential and may also contain privileged attorney-client information or work product. The message is intended only for the use of the addressee. If you are not the intended recipient, or the person responsible to deliver it to the intended recipient, you may not use, distribute, or copy this communication. If you have received the message in error, please immediately notify us by reply electronic mail or by telephone at 801.532.1234, and delete this original message.

To: Hanson, Andrew[Hanson.Andrew@epa.gov]
Cc: Bangerter, Layne[bangerter.layne@epa.gov]
From: JACK PETERSON
Sent: Sat 4/8/2017 3:05:19 PM
Subject: Personal Matters/Ex. 6

I hope we can do this today. Tomorrow's not looking too promising.

Jack

Sent from my iPhone

On Apr 8, 2017, at 11:01 AM, Hanson, Andrew <Hanson.Andrew@epa.gov> wrote:

Personal Matters/Ex. 6

Begin forwarded message:

From: JACK PETERSON <Ex. 5 - Deliberative Process
Date: April 3, 2017 at 11:31:00 AM EDT
To: "'Hanson, Andrew'" <Hanson.Andrew@epa.gov>
Subject: RE: Tuesday March 28-Houston Mayor and Security Detail Arriving at 5pm

Personal Matters/Ex. 6

JP

-----Original Message-----
From: Hanson, Andrew [mailto:Hanson.Andrew@epa.gov]
Sent: Monday, April 03, 2017 11:29 AM
To: JACK PETERSON
Subject: RE: Tuesday March 28-Houston Mayor and Security Detail Arriving at 5pm

Personal Matters/Ex. 6

-----Original Message-----
From: JACK PETERSON [Ex. 5 - Deliberative Process
Sent: Monday, April 03, 2017 11:27 AM
To: Hanson, Andrew <Hanson.Andrew@epa.gov>
Subject: RE: Tuesday March 28-Houston Mayor and Security Detail Arriving at 5pm

Hoping I didn't drop a ball somewhere. Maybe another time?

JP

-----Original Message-----
From: Hanson, Tracey A -FS [mailto:traceyahanson@fs.fed.us]
Sent: Monday, March 27, 2017 3:39 PM
To: Hanson, Andrew; JACK PETERSON
Subject: RE: Tuesday March 28-Houston Mayor and Security Detail Arriving at 5pm

Yes, it is fine!

Tracey

-----Original Message-----
From: Hanson, Andrew [mailto:Hanson.Andrew@epa.gov]
Sent: Monday, March 27, 2017 3:22 PM
To: JACK PETERSON Ex. 5 - Deliberative Process
Cc: Hanson, Tracey A -FS <traceyahanson@fs.fed.us>
Subject: RE: Tuesday March 28-Houston Mayor and Security Detail Arriving at 5pm

I'll check with both bosses. (Tracey and Layne)

-----Original Message-----
From: JACK PETERSON [Ex. 5 - Deliberative Process
Sent: Monday, March 27, 2017 2:55 PM
To: Hanson, Andrew <Hanson.Andrew@epa.gov>
Subject: RE: Tuesday March 28-Houston Mayor and Security Detail Arriving at 5pm

Personal Matters/Ex. 6

JP

-----Original Message-----
From: Hanson, Andrew [mailto:Hanson.Andrew@epa.gov]
Sent: Monday, March 27, 2017 2:48 PM
To: JACK PETERSON
Subject: RE: Tuesday March 28-Houston Mayor and Security Detail Arriving at 5pm

Personal Matters/Ex. 6

-----Original Message-----
From: JACK PETERSON [1 Personal Email/Ex. 6
Sent: Monday, March 27, 2017 2:43 PM
To: Hanson, Andrew <Hanson.Andrew@epa.gov>
Subject: RE: Tuesday March 28-Houston Mayor and Security Detail Arriving at 5pm

Most appreciated.

Personal Matters/Ex. 6

JP

-----Original Message-----
From: Hanson, Andrew [mailto:Hanson.Andrew@epa.gov]
Sent: Monday, March 27, 2017 2:37 PM
To: JACK PETERSON
Subject: FW: Tuesday March 28-Houston Mayor and Security Detail Arriving at 5pm

Jackie, Mayor Turner will be here tomorrow.

-----Original Message-----
From: Stewart, JamesL
Sent: Monday, March 27, 2017 9:50 AM
To: Hannon, Arnita <Hannon.Arnita@epa.gov>
Cc: Matthews, Demond <matthews.demond@epa.gov>; Hanson, Andrew <Hanson.Andrew@epa.gov>
Subject: RE: Tuesday March 28-Houston Mayor and Security Detail Arriving at 5pm

Have the security guy call me at 2 Personal Phone/Ex. 6 Thanks

V/R

James L. Stewart
Security Specialist

HQ Guard Force Manager
Environmental Protection Agency
OARM/Facilities Management and Services Division Headquarters Operations Branch
Office: 202-564-7841
Cell: Personal Phone/Ex. 6
Iphone: Personal Phone/Ex. 6

Mailing Address:
William Jefferson Clinton Federal Building
1200 Pennsylvania Avenue NW MC 3204R
Washington, DC 20460

-----Original Message-----
From: Hannon, Arnita
Sent: Monday, March 27, 2017 8:58 AM
To: Stewart, JamesL <Stewart.JamesL@epa.gov>
Cc: Matthews, Demond <matthews.demond@epa.gov>; Hanson, Andrew <Hanson.Andrew@epa.gov>
Subject: Re: Tuesday March 28-Houston Mayor and Security Detail Arriving at 5pm

The mayor is only in DC at that time and we must do this with staff due to the Administrator's unavailability. Please see if we can work this out and appreciate deeply.

Sent from my iPhone

On Mar 27, 2017, at 6:39 AM, Stewart, JamesL <Stewart.JamesL@epa.gov>

wrote:

Arnita,

Please see if you can reschedule. EPA will have a high level VIP

visiting on 3/28/17 during that time. Thanks

V/R

James L. Stewart

Security Specialist

HQ Guard Force Manager

Environmental Protection Agency

OARM/Facilities Management and Services Division Headquarters

Operations Branch

Office: 202-564-7841

Cell: 2 Personal Phone/Ex. 6

Iphone: Personal Phone/Ex. 6

Mailing Address:

William Jefferson Clinton Federal Building

1200 Pennsylvania Avenue NW MC 3204R

Washington, DC 20460

-----Original Message-----

From: Hannon, Arnita

Sent: Sunday, March 26, 2017 7:14 PM

To: Stewart, JamesL <Stewart.JamesL@epa.gov>

Cc: Matthews, Demond <matthews.demond@epa.gov>; Hanson, Andrew <Hanson.Andrew@epa.gov>

Subject: Tuesday March 28-Houston Mayor and Security Detail Arriving at 5pm

Hi James!

We have Houston Mayor Sylvester Turner arriving in the North Lobby of

WJC

North around 5 on Tuesday. But he travels with Security and I need to connect his Detail with whomever can discuss parking plus any guidelines we have. I assume the detail will be armed also. Did you want to give me a contact to pass on to the mayor's detail? I have a full day on Tuesday with other locals for meetings arriving nearly every hour but will send that list tomorrow. For now, I just need a connection for the Houston mayor's Security Detail.

Thank you so much as always!

Arnita

Sent from my iPhone

This electronic message contains information generated by the USDA solely for the intended recipients. Any unauthorized interception of this message or the use or disclosure of the information it contains may violate the law and subject the violator to civil or criminal penalties. If you believe you have received this message in error, please notify the sender and delete the email immediately.

To: Hanson, Andrew[Hanson.Andrew@epa.gov]
Cc: Bowles, Jack[Bowles.Jack@epa.gov]; Bangerter, Layne[bangerter.layne@epa.gov]; Osinski, Michael[Osinski.Michael@epa.gov]; Grantham, Nancy[Grantham.Nancy@epa.gov]; Owens, Nicole[Owens.Nicole@epa.gov]; Richardson, RobinH[Richardson.RobinH@epa.gov]
From: Hannon, Arnita
Sent: Tue 4/11/2017 1:39:44 PM
Subject: Re: Next Steps on Executive Order 13777: Enforcing the Regulatory Reform Agenda

Thanks so much Drew! Yes discussion needed on point 1 and I am with you on the requirement to post like our meetings are the standard Public Meetings does not seem to apply to our QOMs.

Yesterday's list seemed to capture all of the right reps from the Associations from where I sit and I know others are looking over too.

Thank youuu!

A

Sent from my iPhone

> On Apr 11, 2017, at 9:05 AM, Hanson, Andrew <Hanson.Andrew@epa.gov> wrote:
>
> Hi Jack and Arnita –
>
> Couple of quick things:
>
>

Deliberative Process Privilege/Ex. 5

>

Ex. 5 - Deliberative Process

>
> From: Owens, Nicole
> Sent: Tuesday, April 11, 2017 8:35 AM
> To: Adams, Darryl <Adams.Darryl@epa.gov>; Bartlett, Keith <Bartlett.Keith@epa.gov>; Chun, Melissa <Chun.Melissa@epa.gov>; Cogliano, Gerain <Cogliano.Gerain@epa.gov>; Curry, Bridgid <Curry.Bridgid@epa.gov>; Dieu, Martin <Dieu.Martin@epa.gov>; Eagles, Tom <Eagles.Tom@epa.gov>; Evalenko, Sandy <Evalenko.Sandy@epa.gov>; Farrar, Wanda <farrar.wanda@epa.gov>; Fegley, Robert <Fegley.Robert@epa.gov>; Folkemer, Nathaniel <Folkemer.Nathaniel@epa.gov>; Foos, Brenda <Foos.Brenda@epa.gov>; Hanson, Andrew <Hanson.Andrew@epa.gov>; Harris, Dona <Harris.Dona@epa.gov>; Hoag, Paula <Hoag.Paula@epa.gov>; Johnston, Khanna <Johnston.Khanna@epa.gov>; Jutras, Nathaniel <Jutras.Nathaniel@epa.gov>; Koslow, Karin <Koslow.Karin@epa.gov>; McQueen, Jacqueline <McQueen.Jacqueline@epa.gov>; Miles-McLean, Stuart <Miles-Mclean.Stuart@epa.gov>; Muellerleile, Caryn <Muellerleile.Caryn@epa.gov>; Noggle, William <Noggle.William@epa.gov>; Owens, Nicole <Owens.Nicole@epa.gov>; Rogers, JoanB <Rogers.JoanB@epa.gov>; Simons, Andrew <Simons.Andrew@epa.gov>; Smith, Peterj

<Smith.Peterj@epa.gov>; Watkins, Stephen <watkins.stephen@epa.gov>; Williams, Pat <Williams.Pat@epa.gov>; Boyle, Kathryn <Boyle.Kathryn@epa.gov>
> Cc: Bhattacharyya, Sayoni <Bhattacharyya.Sayoni@epa.gov>; Billups, Angie <Billups.Angie@epa.gov>; Dunbar, Bill <dunbar.bill@epa.gov>; Fang, Jeffrey <fang.jeffrey@epa.gov>; Garcia, David <Garcia.David@epa.gov>; Gilrein, Stephen <gilrein.stephen@epa.gov>; Jencius, Morgan <jencius.morgan@epa.gov>; Kercado, Carlos <Kercado.Carlos@epa.gov>; Maisonet, Olga <Maisonet.Olga@epa.gov>; Maldonado, Mayra <maldonado.mayra@epa.gov>; Martin, Tina <martin.tina@epa.gov>; Meltzer, Kathy <Meltzer.Kathy@EPA.GOV>; Moore, Sonya <Moore.Sonya@epa.gov>; Morales, Monica <Morales.Monica@epa.gov>; Muellerleile, Caryn <Muellerleile.Caryn@epa.gov>; Ng, Allison <ng.allison@epa.gov>; O'Brien, Patricia <Obrien.Pat@epa.gov>; Owens, Nicole <Owens.Nicole@epa.gov>; Santos, Marco <santos.marco@epa.gov>; Taheri, Diane <Taheri.Diane@epa.gov>; Todd, Alice <Todd.Alice@epa.gov>; Tyler, Kendra <Tyler.Kendra@epa.gov>
> Subject: FW: Next Steps on Executive Order 13777: Enforcing the Regulatory Reform Agenda
>
> Hello –
>
> Please see the email below for more information EPA's implementation of EO 13777. In addition, attached is the FR notice we expect to publish this week requesting comment on EPA's evaluation of existing regulations.
>
> Let us know if you have any questions,
> Nicole
>
> From: Dravis, Samantha
> Sent: Monday, April 10, 2017 12:04 PM
> To: Flynn, Mike <Flynn.Mike@epa.gov<mailto:Flynn.Mike@epa.gov>>; Minoli, Kevin <Minoli.Kevin@epa.gov<mailto:Minoli.Kevin@epa.gov>>; Vizian, Donna <Vizian.Donna@epa.gov<mailto:Vizian.Donna@epa.gov>>; Dunham, Sarah <Dunham.Sarah@epa.gov<mailto:Dunham.Sarah@epa.gov>>; Cleland-Hamnett, Wendy <Cleland-Hamnett.Wendy@epa.gov<mailto:Cleland-Hamnett.Wendy@epa.gov>>; Starfield, Lawrence <Starfield.Lawrence@epa.gov<mailto:Starfield.Lawrence@epa.gov>>; Fine, Steven <fine.steven@epa.gov<mailto:fine.steven@epa.gov>>; Nishida, Jane <Nishida.Jane@epa.gov<mailto:Nishida.Jane@epa.gov>>; Kavlock, Robert <Kavlock.Robert@epa.gov<mailto:Kavlock.Robert@epa.gov>>; Breen, Barry <Breen.Barry@epa.gov<mailto:Breen.Barry@epa.gov>>; Shapiro, Mike <Shapiro.Mike@epa.gov<mailto:Shapiro.Mike@epa.gov>>; Elkins, Arthur <Elkins.Arthur@epa.gov<mailto:Elkins.Arthur@epa.gov>>; Bloom, David <Bloom.David@epa.gov<mailto:Bloom.David@epa.gov>>; Freire, JP <Freire.JP@epa.gov<mailto:Freire.JP@epa.gov>>; Brennan, Thomas <Brennan.Thomas@epa.gov<mailto:Brennan.Thomas@epa.gov>>; Richardson, RobinH <Richardson.RobinH@epa.gov<mailto:Richardson.RobinH@epa.gov>>; Kling, David <Kling.Dave@epa.gov<mailto:Kling.Dave@epa.gov>>; Szaro, Deb <Szaro.Deb@epa.gov<mailto:Szaro.Deb@epa.gov>>; Mugdan, Walter <Mugdan.Walter@epa.gov<mailto:Mugdan.Walter@epa.gov>>; Rodrigues, Cecil <rodrigues.cecil@epa.gov<mailto:rodrigues.cecil@epa.gov>>; Heard, Anne <Heard.Anne@epa.gov<mailto:Heard.Anne@epa.gov>>; Kaplan, Robert <kaplan.robert@epa.gov<mailto:kaplan.robert@epa.gov>>; Coleman, Sam <Coleman.Sam@epa.gov<mailto:Coleman.Sam@epa.gov>>; Chu, Ed <Chu.Ed@epa.gov<mailto:Chu.Ed@epa.gov>>; Thomas, Deb <thomas.debrah@epa.gov<mailto:thomas.debrah@epa.gov>>; Strauss, Alexis <Strauss.Alexis@epa.gov<mailto:Strauss.Alexis@epa.gov>>; Pirzadeh, Michelle <Pirzadeh.Michelle@epa.gov<mailto:Pirzadeh.Michelle@epa.gov>>; Benjamin-Sirmons, Denise <Benjamin-Sirmons.Denise@epa.gov<mailto:Benjamin-Sirmons.Denise@epa.gov>>; Kenny, Shannon <Kenny.Shannon@epa.gov<mailto:Kenny.Shannon@epa.gov>>; Davis, Patrick <davis.patrick@epa.gov<mailto:davis.patrick@epa.gov>>; Freire, JP

<Freire.JP@epa.gov<mailto:Freire.JP@epa.gov>>; Graham, Amy
<graham.amy@epa.gov<mailto:graham.amy@epa.gov>>; Greaves, Holly
<greaves.holly@epa.gov<mailto:greaves.holly@epa.gov>>; Greenwalt, Sarah
<greenwalt.sarah@epa.gov<mailto:greenwalt.sarah@epa.gov>>; Gunasekara, Mandy
<Gunasekara.Mandy@epa.gov<mailto:Gunasekara.Mandy@epa.gov>>; Lyons, Troy
<lyons.troy@epa.gov<mailto:lyons.troy@epa.gov>>; Schwab, Justin
<schwab.justin@epa.gov<mailto:schwab.justin@epa.gov>>; Wagner, Kenneth
<wagner.kenneth@epa.gov<mailto:wagner.kenneth@epa.gov>>; Bennett, Tate
<Bennett.Tate@epa.gov<mailto:Bennett.Tate@epa.gov>>
> Cc: Jackson, Ryan <jackson.ryan@epa.gov<mailto:jackson.ryan@epa.gov>>; Brown, Byron
<brown.byron@epa.gov<mailto:brown.byron@epa.gov>>; Bolen, Brittany
<bolen.brittany@epa.gov<mailto:bolen.brittany@epa.gov>>; Grantham, Nancy
<Grantham.Nancy@epa.gov<mailto:Grantham.Nancy@epa.gov>>; Rees, Sarah
<rees.sarah@epa.gov<mailto:rees.sarah@epa.gov>>; Owens, Nicole
<Owens.Nicole@epa.gov<mailto:Owens.Nicole@epa.gov>>
> Subject: Next Steps on Executive Order 13777: Enforcing the Regulatory Reform Agenda
>
> Dear Colleagues:
>
> This email provides additional information regarding EPA's short-term implementation of Executive Order 13777, Enforcing the Regulatory Reform Agenda. The Task Force thanks you in advance for your work in this area.
>

Deliberative Process Privilege/Ex. 5

>

Ex. 5 - Deliberative Process

>

Deliberative Process Privilege/Ex. 5

Deliberative Process Privilege/Ex. 5 of

>

Deliberative Process Privilege/Ex. 5

>

Deliberative Process Privilege/Ex. 5

>

Deliberative Process Privilege/Ex. 5

>
> Samantha Dravis
> Senior Counsel/Associate Administrator
> Office of Policy
> US Environmental Protection Agency
>
>
>
>
>
> <Evaluating Regs FR Notice.pdf>

To: Bangerter, Layne[bangerter.layne@epa.gov]
From: Hannon, Arnita
Sent: Wed 4/12/2017 5:43:29 PM
Subject: Re: Car at 1:30 Taking us over to AAMA - Ready to Go?

Which lobby are you in?

Sent from my iPhone

On Apr 12, 2017, at 1:38 PM, Bangerter, Layne <bangerter.layne@epa.gov> wrote:

I am in the lobby

Sent from my iPhone

On Apr 12, 2017, at 1:28 PM, Hannon, Arnita <Hannon.Arnita@epa.gov> wrote:

Usual car pick up place on 12th. We'll meet you in the lobby though. Coming down now!

M. Arnita Hannon

Intergovernmental Liaison

Office of Congressional and Intergovernmental Relations

US EPA

1200 Pennsylvania Avenue, NW

Washington, D.C. 20460

202.564.3704 (O)

Personal Phone/Ex. 6

Personal Phone/Ex. 6

202.501.1545 (Fax)

hannon.arnita@epa.gov

From: Bangerter, Layne
Sent: Wednesday, April 12, 2017 1:27 PM
To: Hannon, Arnita <Hannon.Arnita@epa.gov>
Subject: Re: Car at 1:30 Taking us over to AAMA - Ready to Go?

I am walking toward the building where we meeting

Sent from my iPhone

On Apr 12, 2017, at 1:26 PM, Hannon, Arnita <Hannon.Arnita@epa.gov> wrote:

M. Arnita Hannon

Intergovernmental Liaison

Office of Congressional and Intergovernmental Relations

US EPA

1200 Pennsylvania Avenue, NW

Washington, D.C. 20460

202.564.3704 (O)

Personal Phone/Ex. 6

Personal Phone/Ex. 6

202.501.1545 (Fax)

hannon.arnita@epa.gov

To: Don@fwsfh.org[Don@fwsfh.org]
From: Microsoft Outlook
Sent: Thur 4/6/2017 3:46:57 PM
Subject: Undeliverable: FW: Information Requested
FW: Information Requested

Delivery has failed to these recipients or groups:

Don@fwsfh.org (Don@fwsfh.org)
Your message couldn't be delivered. The Domain Name System (DNS) reported that the recipient's domain does not exist.

Contact the recipient by some other means (by phone, for example) and ask them to tell their email admin that it appears that their domain isn't properly registered at their domain registrar. Give them the error details shown below. It's likely that the recipient's email admin is the only one who can fix this problem.

For more information and tips to fix this issue see this article: http://go.microsoft.com/fwlink/?LinkId=389361.

Diagnostic information for administrators:

Generating server: BY2PR09MB0642.namprd09.prod.outlook.com

Don@fwsfh.org
Remote Server returned '550 5.4.310 DNS domain does not exist'

Original message headers:


```
DKIM-Signature: v=1; a=rsa-sha256; c=relaxed/relaxed; d=usepa.onmicrosoft.com;
 s=selector1-epa-gov;
 h=From:Date:Subject:Message-ID:Content-Type:MIME-Version;
 bh=qLC2Ug+0or3PxgcQbPrk0FfpQl9PD9m+UWwX4E4baSw=;

b=Hnp6kBui+fy9AOUrwKoVKsmx6fbL8nxfR4SE96E8QpDwf8oR4kiovEVi6DtLhbYxxc1FeVB69XudhJT9hnoPK3Ai
Received: from BY2PR09MB0641.namprd09.prod.outlook.com (10.162.81.154) by
 BY2PR09MB0642.namprd09.prod.outlook.com (10.162.81.155) with Microsoft SMTP
 Server (version=TLS1_2, cipher=TLS_ECDHE_RSA_WITH_AES_128_CBC_SHA256_P256) id
 15.1.1005.10; Thu, 6 Apr 2017 15:46:55 +0000
Received: from BY2PR09MB0641.namprd09.prod.outlook.com ([10.162.81.154]) by
 BY2PR09MB0641.namprd09.prod.outlook.com ([10.162.81.154]) with mapi id
 15.01.1005.021; Thu, 6 Apr 2017 15:46:54 +0000
From: "Bangerter, Layne" <bangerter.layne@epa.gov>
To: "Don@fwsfh.org" <Don@fwsfh.org>, "don@sfw.net" <don@sfw.net>
Subject: FW: Information Requested
Thread-Topic: Information Requested
```

Thread-Index: AdKibMwI4Nl21uA/SiSM4dz0JlgiqwABAIADAALeH4ABuLZg4AFjdxRg
Date: Thu, 6 Apr 2017 15:46:54 +0000
Message-ID:
<BY2PR09MB06415C36639E6825BAF8D2E0F10D0@BY2PR09MB0641.namprd09.prod.outlook.com>
References:
<DM5PR09MB1403A82B5A92B6355CAA1D43A13D0@DM5PR09MB1403.namprd09.prod.outlook.com>
 <66B6CADB-20F9-45D5-BF0E-80169AC00303@epa.gov>
 <CAOMaTw=rF3Mtx+8n3TY8DVwXAed1TiPJOCaGPuWwvEWBew9PsQ@mail.gmail.com>
Accept-Language: en-US
Content-Language: en-US
X-MS-Has-Attach: yes
X-MS-TNEF-Correlator:
authentication-results: fwsfh.org; dkim=none (message not signed)
 header.d=none;fwsfh.org; dmarc=none action=none header.from=epa.gov;
x-originating-ip: [161.80.89.10]
x-microsoft-exchange-diagnostics:
1;BY2PR09MB0642;7:Z/kNIIxz6PeKo0BkhGrw0MLMqU/8CpEBuaXII3FhzxsoOkMnSLpNv0kktgDa0qCeCq4LcC2W
x-ms-office365-filtering-correlation-id: 3216a822-ce3b-440c-822b-08d47d042696
x-microsoft-antispam:
UriScan:;BCL:0;PCL:0;RULEID:(22001)(2017030254075)(201703131423075)(201703031133081)(20170
x-microsoft-antispam-prvs:
<BY2PR09MB0642485F6F80D329E2A9B22DF10D0@BY2PR09MB0642.namprd09.prod.outlook.com>
x-exchange-antispam-report-test: UriScan:(192374486261705)(21748063052155);
x-exchange-antispam-report-cfa-test:
BCL:0;PCL:0;RULEID:(102415395)(6040450)(601004)(2401047)(8121501046)(5005006)(3002001)(930
x-forefront-prvs: 02698DF457
x-forefront-antispam-report:
SFV:NSPM;SFS:(10019020)(6009001)(39840400002)(39410400002)(39450400003)(39850400002)(39400
spamdiagnosticoutput: 1:99
spamdiagnosticmetadata: NSPM
Content-Type: multipart/mixed;
          boundary="_004_BY2PR09MB06415C36639E6825BAF8D2E0F10D0BY2PR09MB0641namp_"
MIME-Version: 1.0
X-OriginatorOrg: epa.gov
X-MS-Exchange-CrossTenant-originalarrivaltime: 06 Apr 2017 15:46:54.5470
 (UTC)
X-MS-Exchange-CrossTenant-fromentityheader: Hosted
X-MS-Exchange-CrossTenant-id: 88b378b3-6748-4867-acf9-76aacbeca6a7
X-MS-Exchange-Transport-CrossTenantHeadersStamped: BY2PR09MB0642

To: Personal Email/Ex. 6 ; c Personal Email/Ex. 6
From: Bangerter, Layne
Sent: Thur 4/6/2017 3:46:54 PM
Subject: FW: Information Requested
3.21.2017 Layne Bangerter Application.pdf

From: Bangerter, Layne
Sent: Thursday, March 30, 2017 10:30 AM
To: 'S Personal Email/Ex. 6
Subject: FW: Information Requested

Personal Matters/Ex. 6

Personal Matters/Ex. 6

Personal Matters/Ex. 6

Sincerely,

Layne Rio Bangerter

Environmental Protection Agency

Deputy Associate Administrator-Office of Congressional and Intergovernmental Relations

Special Assistant To The President

To: Bangerter, Layne[bangerter.layne@epa.gov]
Cc: Jack Peterson[Personal Email/Ex. 6
From: Hanson, Andrew
Sent: Sat 4/8/2017 3:01:22 PM
Subject: Bachelors & billiards

Personal Matters/Ex. 6

Begin forwarded message:

From: JACK PETERSON Personal Email/Ex. 6
Date: April 3, 2017 at 11:31:06 AM EDT
To: "'Hanson, Andrew'" <Hanson.Andrew@epa.gov>
Subject: RE: Tuesday March 28-Houston Mayor and Security Detail Arriving at 5pm

Dude, I'm in.

JP

-----Original Message-----
From: Hanson, Andrew [mailto:Hanson.Andrew@epa.gov]
Sent: Monday, April 03, 2017 11:29 AM
To: JACK PETERSON
Subject: RE: Tuesday March 28-Houston Mayor and Security Detail Arriving at 5pm

Personal Matters/Ex. 6

-----Original Message-----
From: JACK PETERSON Ex. 5 - Deliberative Process
Sent: Monday, April 03, 2017 11:27 AM
To: Hanson, Andrew <Hanson.Andrew@epa.gov>
Subject: RE: Tuesday March 28-Houston Mayor and Security Detail Arriving at 5pm

Hoping I didn't drop a ball somewhere. Maybe another time?

JP

-----Original Message-----
From: Hanson, Tracey A -FS [mailto:traceyahanson@fs.fed.us]
Sent: Monday, March 27, 2017 3:39 PM
To: Hanson, Andrew; JACK PETERSON

Subject: RE: Tuesday March 28-Houston Mayor and Security Detail Arriving at 5pm

Yes, it is fine!

Tracey

-----Original Message-----
From: Hanson, Andrew [mailto:Hanson.Andrew@epa.gov]
Sent: Monday, March 27, 2017 3:22 PM
To: JACK PETERSON <Personal Email/Ex. 6
Cc: Hanson, Tracey A -FS <traceyahanson@fs.fed.us>
Subject: RE: Tuesday March 28-Houston Mayor and Security Detail Arriving at 5pm

I'll check with both bosses. (Tracey and Layne)

-----Original Message-----
From: JACK PETERSON Personal Email/Ex. 6
Sent: Monday, March 27, 2017 2:53 PM
To: Hanson, Andrew <Hanson.Andrew@epa.gov>
Subject: RE: Tuesday March 28-Houston Mayor and Security Detail Arriving at 5pm

Personal Matters/Ex. 6

JP

-----Original Message-----
From: Hanson, Andrew [mailto:Hanson.Andrew@epa.gov]
Sent: Monday, March 27, 2017 2:48 PM
To: JACK PETERSON
Subject: RE: Tuesday March 28-Houston Mayor and Security Detail Arriving at 5pm

Personal Matters/Ex. 6

-----Original Message-----
From: JACK PETERSON [Personal Email/Ex. 6
Sent: Monday, March 27, 2017 2:43 PM

To: Hanson, Andrew <Hanson.Andrew@epa.gov>
Subject: RE: Tuesday March 28-Houston Mayor and Security Detail Arriving at 5pm

Most appreciated.

Personal Matters/Ex. 6

JP

-----Original Message-----
From: Hanson, Andrew [mailto:Hanson.Andrew@epa.gov]
Sent: Monday, March 27, 2017 2:37 PM
To: JACK PETERSON
Subject: FW: Tuesday March 28-Houston Mayor and Security Detail Arriving at 5pm

Jackie, Mayor Turner will be here tomorrow.

-----Original Message-----
From: Stewart, JamesL
Sent: Monday, March 27, 2017 9:50 AM
To: Hannon, Arnita <Hannon.Arnita@epa.gov>
Cc: Matthews, Demond <matthews.demond@epa.gov>; Hanson, Andrew <Hanson.Andrew@epa.gov>
Subject: RE: Tuesday March 28-Houston Mayor and Security Detail Arriving at 5pm

Have the security guy call me at 1 Personal Phone/Ex. 6 Thanks

V/R

James L. Stewart
Security Specialist
HQ Guard Force Manager
Environmental Protection Agency
OARM/Facilities Management and Services Division Headquarters Operations Branch
Office: 202-564-7841
Cell: Personal Phone/Ex. 6
Iphone: Personal Phone/Ex. 6

Mailing Address:

William Jefferson Clinton Federal Building
1200 Pennsylvania Avenue NW MC 3204R
Washington, DC 20460

-----Original Message-----
From: Hannon, Arnita
Sent: Monday, March 27, 2017 8:58 AM
To: Stewart, JamesL <Stewart.JamesL@epa.gov>
Cc: Matthews, Demond <matthews.demond@epa.gov>; Hanson, Andrew <Hanson.Andrew@epa.gov>
Subject: Re: Tuesday March 28-Houston Mayor and Security Detail Arriving at 5pm

The mayor is only in DC at that time and we must do this with staff due to the Administrator's unavailability. Please see if we can work this out and appreciate deeply.

Sent from my iPhone

On Mar 27, 2017, at 6:39 AM, Stewart, JamesL <Stewart.JamesL@epa.gov>

wrote:

Arnita,

Please see if you can reschedule. EPA will have a high level VIP

visiting on 3/28/17 during that time. Thanks

V/R

James L. Stewart

Security Specialist

HQ Guard Force Manager

Environmental Protection Agency

OARM/Facilities Management and Services Division Headquarters

Operations Branch

Office: 202-564-7841

Personal Phone/Ex. 6

Personal Phone/Ex. 6

Mailing Address:

William Jefferson Clinton Federal Building

1200 Pennsylvania Avenue NW MC 3204R

Washington, DC 20460

-----Original Message-----

From: Hannon, Arnita

Sent: Sunday, March 26, 2017 7:14 PM

To: Stewart, JamesL <Stewart.JamesL@epa.gov>

Cc: Matthews, Demond <matthews.demond@epa.gov>; Hanson, Andrew <Hanson.Andrew@epa.gov>

Subject: Tuesday March 28-Houston Mayor and Security Detail Arriving at 5pm

Hi James!

We have Houston Mayor Sylvester Turner arriving in the North Lobby of WJC North around 5 on Tuesday. But he travels with Security and I need to connect his Detail with whomever can discuss parking plus any guidelines we have. I assume the detail will be armed also. Did you want to give me a contact to pass on to the mayor's detail? I have a full day on Tuesday with other locals for meetings arriving nearly every hour but will send that list

tomorrow. For now, I just need a connection for the Houston mayor's Security Detail.

Thank you so much as always!

Arnita

Sent from my iPhone

This electronic message contains information generated by the USDA solely for the intended recipients. Any unauthorized interception of this message or the use or disclosure of the information it contains may violate the law and subject the violator to civil or criminal penalties. If you believe you have received this message in error, please notify the sender and delete the email immediately.

To: Lousberg, Macara[Lousberg.Macara@epa.gov]; Ruf, Christine[Ruf.Christine@epa.gov]; Goodin, John[Goodin.John@epa.gov]; Christensen, Damaris[Christensen.Damaris@epa.gov]; Campbell, Ann[Campbell.Ann@epa.gov]
Cc: Bowles, Jack[Bowles.Jack@epa.gov]; Richardson, RobinH[Richardson.RobinH@epa.gov]; Bangerter, Layne[bangerter.layne@epa.gov]
From: Hanson, Andrew
Sent: Tue 4/11/2017 1:36:56 PM
Subject: FW: 4/19 WOTUS Federalism Briefing - Invitees

Updated invitees list. Note, WGA, IOGCC, WSWC and ASWM do not have DC offices. However, Jeanne Christie (ASWM, Maine) may travel to DC for the meeting.

Alex Dunn, Carolyn Hanson – ECOS

Andy Karellas, Jeff Stockdale - Council of State Governments

Judy Sheahan – U.S. Conference of Mayors

Carolyn Berndt – National League of Cities

Julie Ufner – National Association of Counties

Ben Husch, Kristen Hildreth – National Conference of State Legislatures

Alex Schaefer – National Governors Association

Mike Griffin, Jack Peterson – County Executives of America

Jennifer Imo – National Association of Towns and Townships

Amber Snowden – International City/County Managers Association

Holly Propst – Western Governors Association

Adam Krantz, Nathan Gardner-Andrews – Nat'l Assoc of Clean Water Agencies

Julia Anastasio, Sean Rolland – Association of Clean Water Administrators

Gerry Baker – Interstate Oil and Gas Compact Commission

Nathan Bowen – Nat'l Association of State Departments of Agriculture

Jeanne Christie, Peg Bostwick – Association of State Wetlands Managers

Shannon Eggleston – National Association of State Highway and Transportation Officials

Tony Willardson – Western States Water Council

To: Eargle, Frances[Eargle.Frances@epa.gov]
Cc: Hannon, Arnita[Hannon.Arnita@epa.gov]; Bangerter, Layne[bangerter.layne@epa.gov]
From: Hanson, Andrew
Sent: Wed 4/12/2017 5:42:12 PM
Subject: RE: LGAC Executive Committee Availability and Invite: RESPONSE NEEDED

Not for me, but I you should check with Arni

From: Eargle, Frances
Sent: Wednesday, April 12, 2017 1:41 PM
To: Hanson, Andrew <Hanson.Andrew@epa.gov>
Subject: RE: LGAC Executive Committee Availability and Invite: RESPONSE NEEDED

Thanks! Anything from 3:30-4:30?

From: Hanson, Andrew
Sent: Wednesday, April 12, 2017 1:22 PM
To: Bangerter, Layne <bangerter.layne@epa.gov>; Eargle, Frances <Eargle.Frances@epa.gov>
Subject: RE: LGAC Executive Committee Availability and Invite: RESPONSE NEEDED

Fran, we'll need Layne from 2:00 – 3:00 on April 26.

From: Bangerter, Layne
Sent: Wednesday, April 12, 2017 1:18 PM
To: Eargle, Frances <Eargle.Frances@epa.gov>
Cc: Hanson, Andrew <Hanson.Andrew@epa.gov>
Subject: Re: LGAC Executive Committee Availability and Invite: RESPONSE NEEDED

Those days would work but check with Andrew Hanson as far as times because we have several other meetings that day

Sent from my iPhone

On Apr 12, 2017, at 12:24 PM, Eargle, Frances <Eargle.Frances@epa.gov> wrote:

Would the afternoon of the 26th be OK,or should we push for the 27th?

From: Bangerter, Layne
Sent: Wednesday, April 12, 2017 12:08 PM
To: Eargle, Frances <Eargle.Frances@epa.gov>
Subject: Re: LGAC Executive Committee Availability and Invite: RESPONSE NEEDED

I apologize I'm out the 21st through the 25th back on the 26th. I tried to let everybody know

Sent from my iPhone

On Apr 12, 2017, at 11:53 AM, Eargle, Frances <Eargle.Frances@epa.gov> wrote:

> Oh no!! WE NEED YOU! Chairman Dixson and Cope would really like to work it around your availability. So sorry: Quianna gave me those dates for you and I was working off that.
>
> If you could give me a couple of dates that work for you. We'll work with that.
>
> Thanks,
>
> Fran

> **From:** Bangerter, Layne
> **Sent:** Wednesday, April 12, 2017 11:40 AM
> **To:** Eargle, Frances <Eargle.Frances@epa.gov>
> **Subject:** RE: LGAC Executive Committee Availability and Invite: RESPONSE NEEDED

> I am not available on the 24th and 25th but forge ahead without me.

> **From:** Eargle, Frances
> **Sent:** Wednesday, April 12, 2017 11:14 AM
> **To:** mayor <mayor@greensburgks.org>; Jill Duson <Personal Email/Ex. 6>; Robert Cope <Personal Email/Ex. 6>; Susan Hann <Personal Email/Ex. 6>

Elizabeth B. Kautz <Elizabeth.Kautz@burnsvillemn.gov>; DuPree, Mayor Johnny L. <jdupree@hattiesburgms.com>; Johnny DuPree <mayor@hattiesburgms.com>; Karen Freeman-Wilson <kfreemanwilson@ci.gary.in.us>; Jacqueline Goodall <Personal Email/Ex. 6>; hgonzalez@ci.laredo.tx.us
Cc: Macheal Collins <Macheal.Collins@burnsvillemn.gov>; Erika Martinez <emartinez8@ci.laredo.tx.us>; Joi Whiteside <jwhiteside@ci.gary.in.us>; Bangerter, Layne <bangerter.layne@epa.gov>; Bowles, Jack <Bowles.Jack@epa.gov>; Matthews, Demond <matthews.demond@epa.gov>
Subject: LGAC Executive Committee Availability and Invite: RESPONSE NEEDED

Dear Executive Committee Members,

Time to spring into gear for the LGAC work ahead!! Chairman Dixson would like to call an Executive Committee meeting to discuss SCAS and LGAC Workgroup scheduling for the important issues ahead (some on a short timeframe). Also you will have the opportunity to meet and visit (via teleconference) with Layne Bangerter, EPA's newly appointed Deputy Associate Administrator for Intergovernmental Relations.

We are putting forward either **Monday, April 24th or Tuesday, April 25th**. Please let us know your availability for a one hour (ET) teleconference go to: http://doodle.com/poll/6tagqxai4w7b9t2p.

Also, the LGAC Executive Committee is invited to participate in the ***Federalism Briefing on Waters of the United States (WOTUS)*** consultation meeting on **Wednesday, April 19th, 2:00 – 4:00 p.m. ET. A call in number will be made available prior to the meeting. The meeting will be held at EPA Headquarters, WJ Clinton EAST Building, Room 3233. SEE ATTACHED.** Please plan on participating if you can fit this in your schedule. It will be of great value to have the LGAC participate.

There is a lot of important work ahead-- that the LGAC does best!! *It will be great to hear from everyone!*

All Best-

Fran Eargle

To: Bangerter, Layne[bangerter.layne@epa.gov]
Cc: Sawyers, Andrew[Sawyers.Andrew@epa.gov]; Shapiro, Mike[Shapiro.Mike@epa.gov]
From: Nagle, Deborah
Sent: Mon 4/17/2017 5:31:10 PM
Subject: Feedback on the meeting with Idaho WAG (re: Twin Falls Permit)

Layne,

Some promising news from Region 10 on their meeting with the Idaho Watershed Advisory Group (WAG) last Tuesday, concerning the mid-Snake TMDL/Twin Falls permit issue. The WAG meeting ended with the members agreeing to a May 2 meeting at which they would vote on whether to support a new TMDL.

Ex. 5 - Deliberative Process

-Deborah

Deborah G. Nagle, Director
Water Permits Division
MC 4203M
1200 Pennsylvania Ave, NW
Washington, DC 20460
Tel: (202) 564-1185
FAX: (202) 564-6392

To: Bangerter, Layne[bangerter.layne@epa.gov]; Ferris, Lena[Ferris.Lena@epa.gov]
From: Wilkes, Quianna
Sent: Tue 4/18/2017 1:30:11 PM
Subject: RE: Transportation confirmation

Lena said the meeting starts at 12noon. So you want to return to EPA at 12:30?

From: Bangerter, Layne
Sent: Tuesday, April 18, 2017 9:29 AM
To: Wilkes, Quianna <Wilkes.Quianna@epa.gov>; Ferris, Lena <Ferris.Lena@epa.gov>
Subject: RE: Transportation confirmation

We need a 12:15-12:30 pickup.

From: Wilkes, Quianna
Sent: Tuesday, April 18, 2017 9:27 AM
To: Bangerter, Layne <bangerter.layne@epa.gov>; Ferris, Lena <Ferris.Lena@epa.gov>
Subject: Transportation confirmation

Hey Layne, if the 1:00pm pick up is too late let me know what time you'd prefer so that I can request a different time in advance.

To: Bangerter, Layne[bangerter.layne@epa.gov]
From: Hanson, Andrew
Sent: Tue 4/18/2017 10:35:53 PM
Subject: Re: draft preamble for step 1 rule

Jack covers it, and I'll likely call in. Optional for you, but it might provide additional/helpful context for the Federalism briefing.

If you decide to call in, I'll pop across the hall.

On Apr 18, 2017, at 6:15 PM, Bangerter, Layne <bangerter.layne@epa.gov> wrote:

> We should attend this meeting tomorrow in person correct?
>
> Sent from my iPhone
>
> Begin forwarded message:
>
> **From:** "Eisenberg, Mindy" <Eisenberg.Mindy@epa.gov>
> **Date:** April 18, 2017 at 5:34:35 PM EDT
> **To:** "Greenwalt, Sarah" <greenwalt.sarah@epa.gov>, "Brown, Byron" <brown.byron@epa.gov>, "Dravis, Samantha" <dravis.samantha@epa.gov>, "Fotouhi, David" <fotouhi.david@epa.gov>, "Shapiro, Mike" <Shapiro.Mike@epa.gov>, "Peck, Gregory" <Peck.Gregory@epa.gov>, "Best-Wong, Benita" <Best-Wong.Benita@epa.gov>, "Goodin, John" <Goodin.John@epa.gov>, "Downing, Donna" <Downing.Donna@epa.gov>, "Christensen, Damaris" <Christensen.Damaris@epa.gov>, "Kwok, Rose" <Kwok.Rose@epa.gov>, "Neugeboren, Steven" <Neugeboren.Steven@epa.gov>, "Wehling, Carrie" <Wehling.Carrie@epa.gov>, "Wendelowski, Karyn" <wendelowski.karyn@epa.gov>, "Kupchan, Simma" <Kupchan.Simma@epa.gov>, "Nickerson, William" <Nickerson.William@epa.gov>, "McDavit, Michael W." <Mcdavit.Michael@epa.gov>, "McGartland, Al" <McGartland.Al@epa.gov>, "Hewitt, Julie" <Hewitt.Julie@epa.gov>, "Stacey.M.Jensen@usace.army.mil" <Stacey.M.Jensen@usace.army.mil>, "Moyer, Jennifer A CIV USARMY CEHQ (US)" <Jennifer.A.Moyer@usace.army.mil>, "David.F.Dale@usace.army.mil" <David.F.Dale@usace.army.mil>, Cindy Barger <cindy.s.barger.civ@mail.mil>, "Craig R SES (US) Schmauder" <craig.r.schmauder.civ@mail.mil>, "donald.e.jackson@usace.army.mil" <donald.e.jackson@usace.army.mil>, "douglas.w.lamont2.civ@mail.mil" <douglas.w.lamont2.civ@mail.mil>, "Lousberg, Macara" <Lousberg.Macara@epa.gov>, "Evalenko, Sandy" <Evalenko.Sandy@epa.gov>, "Bangerter, Layne" <bangerter.layne@epa.gov>, "Bowman, Liz" <Bowman.Liz@epa.gov>, "Bowles, Jack" <Bowles.Jack@epa.gov>, "Hanson, Andrew" <Hanson.Andrew@epa.gov>
> **Subject: draft preamble for step 1 rule**

All,

Attached is the draft of the step 1 preamble for review. We plan to spend part of tomorrow's 10:00 meeting walking through it. You will see that we have a couple of comment bubbles where we are seeking specific feedback.

Thanks,

Mindy

Mindy Eisenberg

Acting Director, Wetlands Division

Office of Wetlands, Oceans and Watersheds

U.S. Environmental Protection Agency

1200 Pennsylvania Ave., NW, mailcode 4502T

Washington, DC 20460

Personal Phone/Ex. 6

eisenberg.mindy@epa.gov

<WOTUS-2 Step 1 working preamble_4-19-17.docx>

To: Personal Email/Ex. 6 ; d Personal Email/Ex. 6
From: Bangerter, Layne
Sent: Thur 4/6/2017 3:46:45 PM
Subject: FW: Layne's Resume, Cover Letter, LORs, Articles.
Personal Matters/Ex. 6

From: Bangerter, Layne
Sent: Thursday, March 30, 2017 10:31 AM
To: '
Personal Email/Ex. 6
Subject: F
Personal Matters/Ex. 6

Personal Matters/Ex. 6

To: Bangerter, Layne[bangerter.layne@epa.gov]
From: Hanson, Andrew
Sent: Wed 4/26/2017 2:28:43 AM
Subject: Re: Annotated Agenda for Tomorrow 4/26 Quarterly Intergovernmental Association Meeting

Personal Matters/Ex. 6

On Apr 25, 2017, at 9:01 PM, Bangerter, Layne <bangerter.layne@epa.gov> wrote:

Personal Matters/Ex. 6

Sent from my iPhone

Begin forwarded message:

From: "Hannon, Arnita" <Hannon.Arnita@epa.gov>
Date: April 25, 2017 at 7:57:36 PM CDT
To: "Bangerter, Layne" <bangerter.layne@epa.gov>
Subject: Re: Annotated Agenda for Tomorrow 4/26 Quarterly Intergovernmental Association Meeting

Personal Matters/Ex. 6

A

Sent from my iPhone

On Apr 25, 2017, at 8:41 PM, Bangerter, Layne <bangerter.layne@epa.gov> wrote:

Looks like I do not have a role. Just attending ?

Sent from my iPhone

On Apr 25, 2017, at 7:29 PM, Hannon, Arnita <Hannon.Arnita@epa.gov> wrote:

For tomorrow. A couple of edits I sent after this was sent so the right version will be in your package.

Some changes in the flow you will see. Happened after today's pre-brief so we needed to reflect the suggestions.

Travel safely and see you in the morning!

A

M. Arnita Hannon

Intergovernmental Liaison

Office of Congressional and Intergovernmental Relations

US EPA

1200 Pennsylvania Avenue, NW

Washington, D.C. 20460

202.564.3704 (O)

Personal Phone/Ex. 6

Personal Phone/Ex. 6

202.501.1545 (Fax)

hannon.arnita@epa.gov

From: Bowles, Jack
Sent: Tuesday, April 25, 2017 7:25 PM
To: Lyons, Troy <lyons.troy@epa.gov>; Bennett, Tate <Bennett.Tate@epa.gov>
Cc: Richardson, RobinH <Richardson.RobinH@epa.gov>; Hannon, Arnita <Hannon.Arnita@epa.gov>

Subject: Annotated Agenda for Tomorrow 4/26 Quarterly Intergovernmental Association Meeting

Here is an annotated agenda with updates we discussed, and including talking points for Troy.

Best,

Jack Bowles

Director of State & Local Relations

U.S. Environmental Protection Agency

202-564-3657 (office) | 2 Personal Phone/Ex. 6

<ANNOTATED AGENDA-wTalkersNatlAssnOutreachMtg4-26-17.docx>

To: Barbery, Andrea[Barbery.Andrea@epa.gov]
Cc: Richardson, RobinH[Richardson.RobinH@epa.gov]; Bangerter, Layne[bangerter.layne@epa.gov]; Osinski, Michael[Osinski.Michael@epa.gov]
From: Bowles, Jack
Sent: Sat 4/8/2017 1:45:56 PM
Subject: Re: ECOS coverage

I couldn't find any video or anything on their website or Twitter feed.

Sent from my iPhone

On Apr 7, 2017, at 7:13 PM, Barbery, Andrea <Barbery.Andrea@epa.gov> wrote:

From Greenpeace, via a reporter:

"EPA Administrator Scott Pruitt's speech at the Environmental Council of the States Friday was disrupted several times by protestors calling him "Public Health Enemy Number 1" and demanding the EPA focus on public health instead of corporate polluters. Attendees were treated to apples and oranges with labels that said: "Chlorpyrifos: Protected by Pruitt" and included the Dow Chemical logo."

On a positive note, the E&E covered it well.

Pruitt talks up partnership with state regulators

Kevin Bogardus, E&E News reporter

Published: Friday, April 7, 2017

U.S. EPA Administrator Scott Pruitt spoke to state environmental regulators today, espousing his pitch for "cooperative federalism" as agency chief.

In a speech at the Environmental Council of the States' spring meeting in Washington, Pruitt said he aims to work with state agencies on cutting back pollution as well as rebuilding the country's water infrastructure.

The administrator laid out three principles for what he has planned for EPA, including adhering to the "rule of law" and improving the rulemaking process at the agency. He also looked to appeal to state environmental agency leaders by saying he valued the partnership between EPA and the states.

"Beyond rule of law, beyond process, is something that's very near and dear to your heart, and that's federalism. That's cooperative federalism. Partnership," Pruitt said.

John Linc Stine, commissioner of the Minnesota Pollution Control Agency,

introduced U.S. EPA Administrator Scott Pruitt today at the Environmental Council of the States' spring meeting in Washington. Photo courtesy of @ECOStates via Twitter.

Pruitt noted he already has met with several state regulators as well as governors to build up this relationship.

"Those agencies care about the water that they drink and the air that they breathe. They care about the land in those respective states," Pruitt said. "There is going to be an element of partnership and confidence of us working together."

Pruitt said he wants to move forward on cleaning up toxic Superfund sites across the country. Also, he wants to combat air pollution by bringing more states in line with EPA air quality standards. The agency chief also noted President Trump's push for an infrastructure package and that spending will be doled out to the states in order to improve water infrastructure.

"I really am encouraged that this year, an infrastructure package will pass, and a portion of it will be dedicated to water infrastructure," Pruitt said.

Pruitt is playing a part in the Trump administration's infrastructure push and met with the president earlier this week. In a question-and-answer session after his speech, Pruitt said EPA is working on streamlining the permitting process to get projects out the door and said Trump wants to move quickly on spending.

"[Trump] actually talked about 120 days being the time limit that we want to actually deploy this infrastructure spending. That's very aggressive, clearly," Pruitt said.

Now, more than two months since his Senate confirmation, Pruitt has had to deal with environmental groups pushing back on moves to slow and stop some EPA rules, as well as complaints from some conservatives that he hasn't moved quickly enough on their concerns, including overturning EPA's 2009 endangerment finding against carbon dioxide.

Even during his speech today, he was interrupted twice by protesters who were led out of the room. J.P. Freire, an EPA spokesman, said they were "desperate activists" trying to hijack the event while Pruitt discussed "ways to work with the states toward real solutions that would help grow jobs and protect the environment."

One obstacle for Pruitt's effort to partner with the states is Trump's proposed budget for EPA, slashing the agency's funds by 31 percent, or $2.6 billion. Many grant programs used by state agencies would be cut or even eliminated under the proposal (*Greenwire*, April 4).

John Linc Stine, commissioner of the Minnesota Pollution Control Agency as well as ECOS's president, told E&E News that it is still early in the budget process. He said that state agencies are talking with Capitol Hill as well as EPA on how to boost funding.

"The first proposed budget leaves a huge gap in terms of state and tribal funding," Stine said. "That's a significant hardship for states to fill that gap."

To: Bowles, Jack[Bowles.Jack@epa.gov]; Hannon, Arnita[Hannon.Arnita@epa.gov]
Cc: Bangerter, Layne[bangerter.layne@epa.gov]; Osinski, Michael[Osinski.Michael@epa.gov]; Grantham, Nancy[Grantham.Nancy@epa.gov]; Owens, Nicole[Owens.Nicole@epa.gov]; Richardson, RobinH[Richardson.RobinH@epa.gov]
From: Hanson, Andrew
Sent: Tue 4/11/2017 1:05:30 PM
Subject: FW: Next Steps on Executive Order 13777: Enforcing the Regulatory Reform Agenda
Evaluating Regs FR Notice.pdf

Hi Jack and Arnita –

Couple of quick things:

Deliberative Process Privilege/Ex. 5

(
i
t
r

Deliberative Process Privilege/Ex. 5

From: Owens, Nicole
Sent: Tuesday, April 11, 2017 8:35 AM
To: Adams, Darryl <Adams.Darryl@epa.gov>; Bartlett, Keith <Bartlett.Keith@epa.gov>; Chun, Melissa <Chun.Melissa@epa.gov>; Cogliano, Gerain <Cogliano.Gerain@epa.gov>; Curry, Bridgid <Curry.Bridgid@epa.gov>; Dieu, Martin <Dieu.Martin@epa.gov>; Eagles, Tom <Eagles.Tom@epa.gov>; Evalenko, Sandy <Evalenko.Sandy@epa.gov>; Farrar, Wanda <farrar.wanda@epa.gov>; Fegley, Robert <Fegley.Robert@epa.gov>; Folkemer, Nathaniel <Folkemer.Nathaniel@epa.gov>; Foos, Brenda <Foos.Brenda@epa.gov>; Hanson, Andrew <Hanson.Andrew@epa.gov>; Harris, Dona <Harris.Dona@epa.gov>; Hoag, Paula <Hoag.Paula@epa.gov>; Johnston, Khanna <Johnston.Khanna@epa.gov>; Jutras, Nathaniel

<Jutras.Nathaniel@epa.gov>; Koslow, Karin <Koslow.Karin@epa.gov>; McQueen, Jacqueline <McQueen.Jacqueline@epa.gov>; Miles-McLean, Stuart <Miles-Mclean.Stuart@epa.gov>; Muellerleile, Caryn <Muellerleile.Caryn@epa.gov>; Noggle, William <Noggle.William@epa.gov>; Owens, Nicole <Owens.Nicole@epa.gov>; Rogers, JoanB <Rogers.JoanB@epa.gov>; Simons, Andrew <Simons.Andrew@epa.gov>; Smith, Peterj <Smith.Peterj@epa.gov>; Watkins, Stephen <watkins.stephen@epa.gov>; Williams, Pat <Williams.Pat@epa.gov>; Boyle, Kathryn <Boyle.Kathryn@epa.gov>
Cc: Bhattacharyya, Sayoni <Bhattacharyya.Sayoni@epa.gov>; Billups, Angie <Billups.Angie@epa.gov>; Dunbar, Bill <dunbar.bill@epa.gov>; Fang, Jeffrey <fang.jeffrey@epa.gov>; Garcia, David <Garcia.David@epa.gov>; Gilrein, Stephen <gilrein.stephen@epa.gov>; Jencius, Morgan <jencius.morgan@epa.gov>; Kercado, Carlos <Kercado.Carlos@epa.gov>; Maisonet, Olga <Maisonet.Olga@epa.gov>; Maldonado, Mayra <maldonado.mayra@epa.gov>; Martin, Tina <martin.tina@epa.gov>; Meltzer, Kathy <Meltzer.Kathy@EPA.GOV>; Moore, Sonya <Moore.Sonya@epa.gov>; Morales, Monica <Morales.Monica@epa.gov>; Muellerleile, Caryn <Muellerleile.Caryn@epa.gov>; Ng, Allison <ng.allison@epa.gov>; O'Brien, Patricia <Obrien.Pat@epa.gov>; Owens, Nicole <Owens.Nicole@epa.gov>; Santos, Marco <santos.marco@epa.gov>; Taheri, Diane <Taheri.Diane@epa.gov>; Todd, Alice <Todd.Alice@epa.gov>; Tyler, Kendra <Tyler.Kendra@epa.gov>
Subject: FW: Next Steps on Executive Order 13777: Enforcing the Regulatory Reform Agenda

Hello –

Please see the email below for more information EPA's implementation of EO 13777. In addition, attached is the FR notice we expect to publish this week requesting comment on EPA's evaluation of existing regulations.

Let us know if you have any questions,

Nicole

From: Dravis, Samantha
Sent: Monday, April 10, 2017 12:04 PM
To: Flynn, Mike <Flynn.Mike@epa.gov>; Minoli, Kevin <Minoli.Kevin@epa.gov>; Vizian, Donna <Vizian.Donna@epa.gov>; Dunham, Sarah <Dunham.Sarah@epa.gov>; Cleland-Hamnett, Wendy <Cleland-Hamnett.Wendy@epa.gov>; Starfield, Lawrence <Starfield.Lawrence@epa.gov>; Fine, Steven <fine.steven@epa.gov>; Nishida, Jane <Nishida.Jane@epa.gov>; Kavlock, Robert <Kavlock.Robert@epa.gov>; Breen, Barry

<Breen.Barry@epa.gov>; Shapiro, Mike <Shapiro.Mike@epa.gov>; Elkins, Arthur <Elkins.Arthur@epa.gov>; Bloom, David <Bloom.David@epa.gov>; Freire, JP <Freire.JP@epa.gov>; Brennan, Thomas <Brennan.Thomas@epa.gov>; Richardson, RobinH <Richardson.RobinH@epa.gov>; Kling, David <Kling.Dave@epa.gov>; Szaro, Deb <Szaro.Deb@epa.gov>; Mugdan, Walter <Mugdan.Walter@epa.gov>; Rodrigues, Cecil <rodrigues.cecil@epa.gov>; Heard, Anne <Heard.Anne@epa.gov>; Kaplan, Robert <kaplan.robert@epa.gov>; Coleman, Sam <Coleman.Sam@epa.gov>; Chu, Ed <Chu.Ed@epa.gov>; Thomas, Deb <thomas.debrah@epa.gov>; Strauss, Alexis <Strauss.Alexis@epa.gov>; Pirzadeh, Michelle <Pirzadeh.Michelle@epa.gov>; Benjamin-Sirmons, Denise <Benjamin-Sirmons.Denise@epa.gov>; Kenny, Shannon <Kenny.Shannon@epa.gov>; Davis, Patrick <davis.patrick@epa.gov>; Freire, JP <Freire.JP@epa.gov>; Graham, Amy <graham.amy@epa.gov>; Greaves, Holly <greaves.holly@epa.gov>; Greenwalt, Sarah <greenwalt.sarah@epa.gov>; Gunasekara, Mandy <Gunasekara.Mandy@epa.gov>; Lyons, Troy <lyons.troy@epa.gov>; Schwab, Justin <schwab.justin@epa.gov>; Wagner, Kenneth <wagner.kenneth@epa.gov>; Bennett, Tate <Bennett.Tate@epa.gov>
Cc: Jackson, Ryan <jackson.ryan@epa.gov>; Brown, Byron <brown.byron@epa.gov>; Bolen, Brittany <bolen.brittany@epa.gov>; Grantham, Nancy <Grantham.Nancy@epa.gov>; Rees, Sarah <rees.sarah@epa.gov>; Owens, Nicole <Owens.Nicole@epa.gov>
Subject: Next Steps on Executive Order 13777: Enforcing the Regulatory Reform Agenda

Dear Colleagues:

Ex. 5 - Deliberative Process

Ex. 5 - Deliberative Process

Deliberative Process Privilege/Ex. 5

Deliberative Process Privilege/Ex. 5

Deliberative Process Privilege/Ex. 5

Deliberative Process Privilege/Ex. 5

Ex. 5 - Deliberative Process

Samantha Dravis

Senior Counsel/Associate Administrator

Office of Policy

US Environmental Protection Agency