U.S. Environmental Protection Agency
Region 9 Oil Program

SPCC PHOTOGRAPHIC LOG

Facility Name & Location:	**Photographer:**	**Camera:**
ALLENCO ENERGY LOS ANGELES CA	WITUL	CANON SX230

Dates Photographs Were Taken:
11/6/2013

Photo No.	**Time:**
1	1045*

Direction Photo Taken:
N

Photo Description:

EXTERIOR OF WATER INJECTION PUMP HOUSE. TRENCH SUMP UNDER GRATING.

NOTE: CAMERA NOT SET FOR PST

Photo No.	**Time:**
2	1047

Direction Photo Taken:
ENE

Photo Description:

PORTABLE CONTAINERS OF INHIBITORS (e.g. CORROSION) IN SECONDARY CONTAINMENT

Photographer: WITUL	
Photo No. 3	**Time:** 1048
Direction Photo Taken: N	
Photo Description: ADDITIONAL VIEW OF INHIBITOR CONTAINERS IN SECONDARY CONTAINMENT	

Photo No. 4	**Time:** 1049
Direction Photo Taken: E	
Photo Description: VIEW ABOVE WELL GALLERY	

Photographer: WITUL	
Photo No. 5	**Time:** 1050
Direction Photo Taken: E	
Photo Description: AREA ABOVE WELL GALLERY	

Photo No. 6	**Time:** 1051
Direction Photo Taken: S	
Photo Description: HYDRAULIC OIL TANKS IN SECONDRY CONTAINMENT – TANK AT RIGHT IN USE	

Photographer: WITUL	
Photo No. 7	**Time:** 1052
Direction Photo Taken: W	
Photo Description: AREAS OF DISCOLORATION, POSSIBLY WEEPING FROM HISTORICAL EVENT, OR SEEPAGE FROM BEYOND WALL. HYDRAULIC OIL TANKS AT RIGHT OF IMAGE.	

Photo No. 8	**Time:** 1053
Direction Photo Taken: WNW	
Photo Description: SOME AREAS OF DISCOLORATION ON PAVED AREA.	

Photographer: WITUL	
Photo No. 9 / **Time:** 1054	
Direction Photo Taken: NE	
Photo Description: WELL GALLERY EAST ENTRANCE AND TRANSFER PIPES AT RIGHT.	

Photo No. 10 / **Time:** 1100	
Direction Photo Taken: WNW	
Photo Description: WELL GALLERY EAST ENTRANCE WITH H2S WARNING SIGN IN PLACE ON RAIL.	

Photographer: WITUL	
Photo No. 11	**Time:** 1101
Direction Photo Taken: E	
Photo Description: WELL PIPING AND TRENCH IN GALLERY	

Photo No. 12	**Time:** 1102
Direction Photo Taken: W	
Photo Description: TRENCH PUMP IN WELL GALLERY TRENCH	

Photographer: WITUL	
Photo No. 13 / **Time:** 1104	
Direction Photo Taken: S	
Photo Description: TRENCH PUMP IN WELL GALLERY TRENCH	

Photo No. 14 / **Time:** 1105	
Direction Photo Taken: S	
Photo Description: TRENCH PUMP IN WELL GALLERY TRENCH	

Photographer: WITUL	
Photo No. 15 / **Time:** 1106	
Direction Photo Taken: W	
Photo Description: PIPING SUPPORTS IN WELL GALLERY	

Photo No. 16 / **Time:** 1107	
Direction Photo Taken: S	
Photo Description: LUMBER USED AS PIPING SUPPORT IN WELL GALLERY	

Photographer: WITUL	
Photo No. 17 / **Time:** 1115	
Direction Photo Taken: S	
Photo Description: LUMBER USED AS PIPING SUPPORTS FOR WELL #19 TEST LINES (CURRENTLY IDLE)	

Photo No. 18 / **Time:** 1115	
Direction Photo Taken: W	
Photo Description: TEST LINES (AT LEFT) TO WELL #19 (IDLE) AND #19 WELL HEAD AT RIGHT	

Photographer: WITUL	
Photo No. 19 / **Time:** 1120	
Direction Photo Taken: E	
Photo Description: PHOTO OF TANK FARM CONTAINMENT AREA; VIEW INCLUDES LOCATION WHERE H2S DANGER SIGN HAD PREVIOUSLY BEEN ON RAILING	

Photo No. 20 / **Time:** 1121	
Direction Photo Taken: NE	
Photo Description: TANK FARM CONTAINMENT AREA, SCRUBBER AT LEFT (IN PIT).	

Photographer: WITUL	
Photo No. 21	**Time:** 1125
Direction Photo Taken: E	
Photo Description: FREE WATER KNOCK OUT TANK – CAPACITY 500 BBLS (21,000 GAL) PER SPCC PLAN.	

Photo No. 22	**Time:** 1128
Direction Photo Taken: S	
Photo Description: TRAVIS CAIN, JEREMY JOHNSTONE AND SEPARATOR TANKS	

Photographer: WITUL	
Photo No. 23	**Time:** 1128
Direction Photo Taken: NE	
Photo Description: CRUDE OIL TANK 2 AND TANK 3, MARKED 250 BBLS EACH (10,500 GAL)	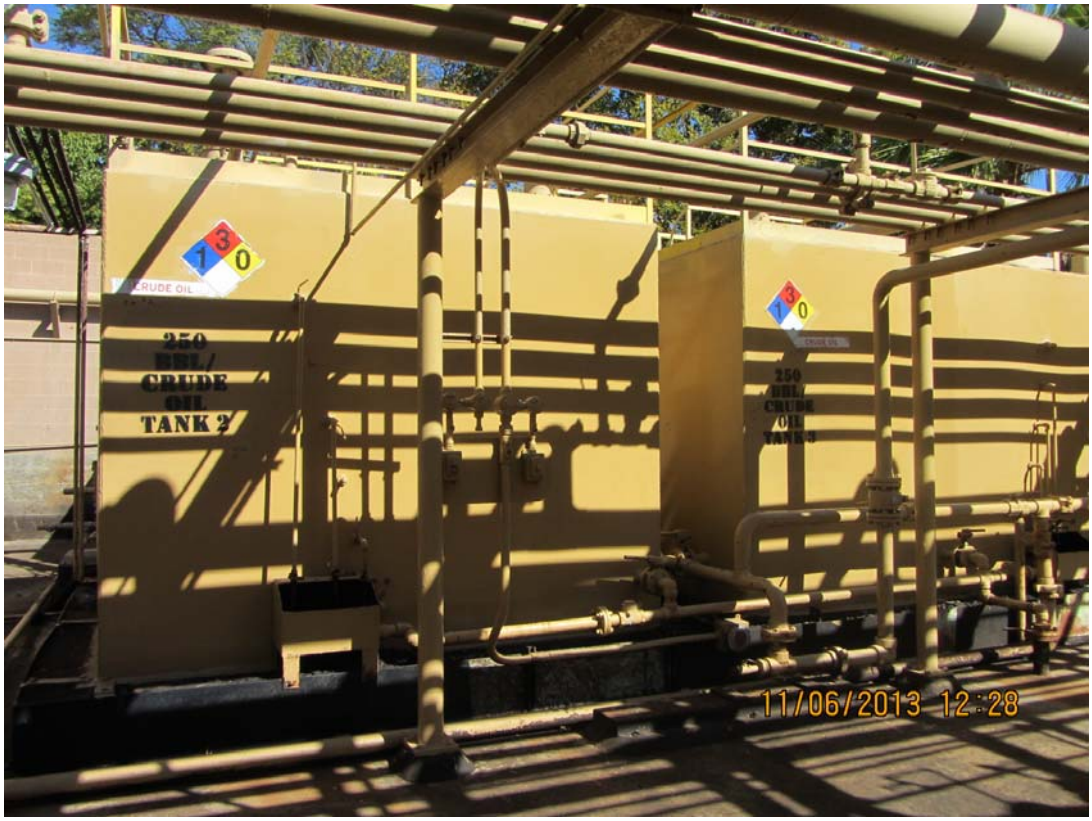

Photo No. 24	**Time:** 1129
Direction Photo Taken: NE	
Photo Description: CRUDE OIL TANK 1, MARKED 250 BBLS (10,500 GAL)	

Photographer: WITUL	
Photo No. 25	**Time:** 1130
Direction Photo Taken: E	
Photo Description: BRINE WATER TANK #3 AT REAR, BRINE WATER TANK #2 AT RIGHT, EACH MARKED 250 BBLS	

Photo No. 26	**Time:** 1132
Direction Photo Taken: NNE	
Photo Description: BRINE WATER TANK #2, MARKED OUT OF SERVICE (NO OOS DATE FOUND ON TANK)	

Photographer: WITUL	
Photo No. 27	**Time:** 1133
Direction Photo Taken: E	
Photo Description: CHEMICAL TREATMENT AREA, INSIDE TANK FARM CONTAINMENT AREA. STANDS/SUPPORTS FOR TANKS NOT ALL PROPERLY ENGINEERED.	

Photo No. 28	**Time:** 1136
Direction Photo Taken: SSE	
Photo Description: LUMBER USED FOR PIPING SUPPORTS AT FWKO TANK	

Photographer: WITUL	
Photo No. 29	**Time:** 1146
Direction Photo Taken: W	
Photo Description: #10 OLD VENT TANK LABELED OUT OF SERVICE, MARKED WITH OOS DATE OF 4/25/13	

Photo No. 30	**Time:** 1146
Direction Photo Taken: N	
Photo Description: ORANGE-SCENTED SOLVENT TOTE IN TANK FARM CONTAINMENT AREA	

Photographer: WITUL	
Photo No. 31 / **Time:** 1147	
Direction Photo Taken: NW	
Photo Description: RAMP AT TANK FARM CONTAINMENT AREA; PIPING PROTECTED FROM VEHICLES BY METAL GUARDS	

Photo No. 32 / **Time:** 1149	
Direction Photo Taken: S	
Photo Description: VIEW OF PAVEMENT IN AREA SHOWING EXCESSIVELY DARK IN GOOGLE MAP IMAGE – SEE END OF PHOTOLOG	

Photographer: WITUL	
Photo No. 33 / **Time:** 1155	
Direction Photo Taken: NE	
Photo Description: PUMP IN WATER INJECTION PUMP HOUSE.	

Photo No. 34 / **Time:** 1156	
Direction Photo Taken: NE	
Photo Description: COMPRESSOR VESSELS IN WATER INJECTION PUMP HOUSE.	

Photographer: WITUL	
Photo No. 35	**Time:** 1156
Direction Photo Taken: NE	
Photo Description: VAPOR RECOVERY UNIT AT REAR, COMPRESSOR AT RIGHT, AND PIPING - IN WATER INJECTION PUMP HOUSE.	

Photo No. 36	**Time:** 1201
Direction Photo Taken: N	
Photo Description: MICROTURBINES FOR GAS EXTRACTED AT FACILITY.	

Photographer: WITUL	
Photo No. 37	**Time:** 1202
Direction Photo Taken: S	
Photo Description: UTILITY OWNED/OPERATED EQUIPMENT – INDUSTRIAL STATION IS-1332	
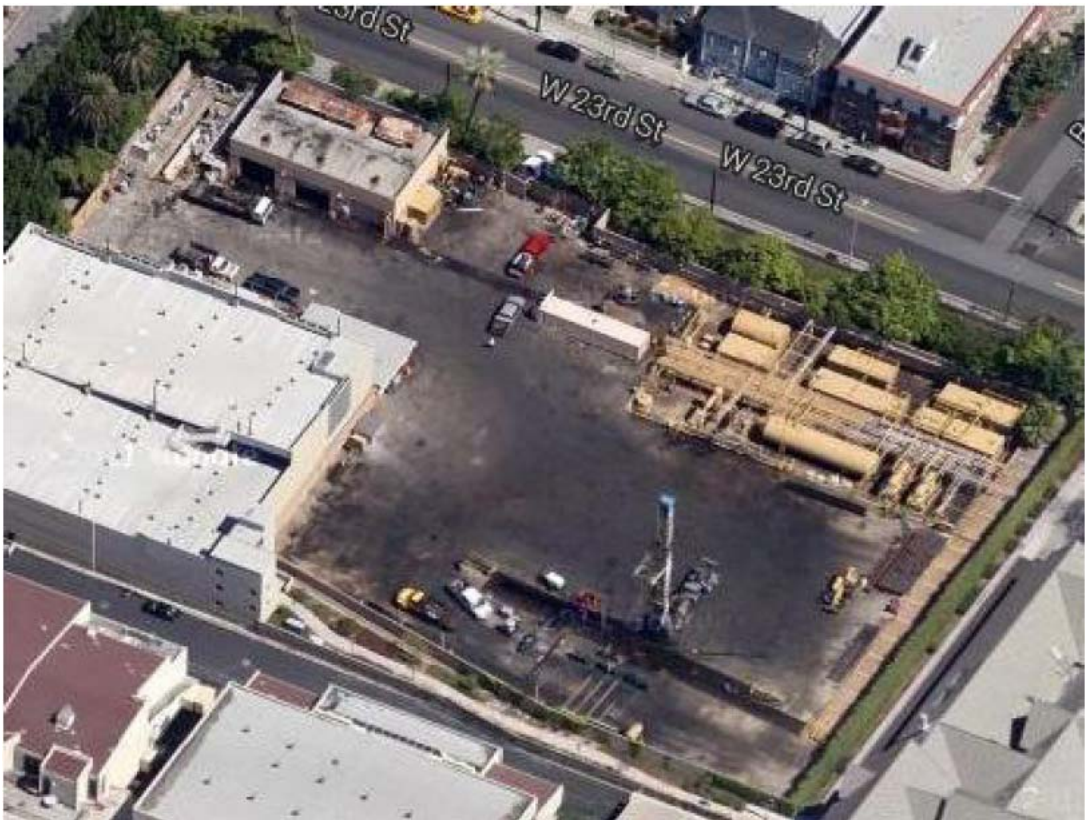
Photographer: UNKNOWN	
Photo No. N/A	**Time:** UNKWN
Direction Photo Taken: 45 DEGREE IMAGE, FROM ABOVE	
Photo Description: GOOGLE MAP IMAGE OF FACILITY (AND PARKING STRUCTURE AT LEFT) FROM UNKNOWN YEAR