KaneCAD

gisiis2/kanecadr10.3/kanecadr10.3.html#

KaneCAD
Kane County Illinois (11/13/2018)

Zoomin | Parcel Identify | Reports | Print | Clear | FullScreen | About | Help | Layers

0601429002, 42.063112, -88.264481, 1002948.1258916536, 1965592.8617645579

TROUT PARK SUB. (/24/17)

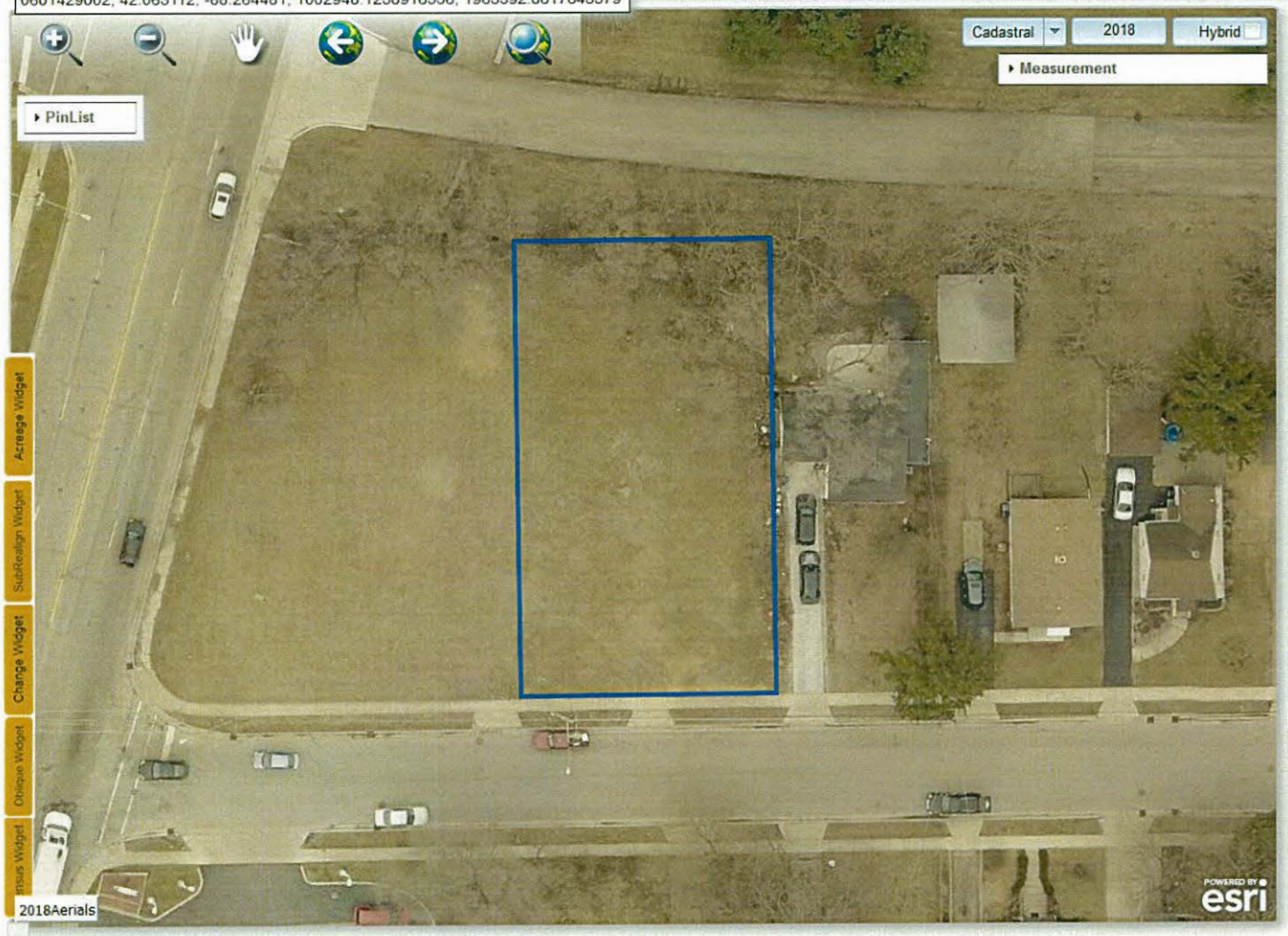

Pin | Name | Address | Sub | LatLng

2018 0601429002 Query

Pictometry

DevNet Property Information (2018)	
Parcel	06-01-429-002 (0601429002)
Construx/Ag	Active /
Owner	HABITAT FOR HUMANITY OF NORTHERN FOX VALLEY
Township	ELGIN
UseCode	0030 Vacant Lots-Land
TaxCode	EL005
Acres/SqFt	0.00 / .00 (DevNet)
Acreage	0.24 / 10,454.40 (measured)
Subdivision	TROUT PARK SUB.
Document	2017K019673 4/19/2017
Legal	Trout Park Subdn East 77 ft Lots 1 & 2 Block 1
CountyBoard	20 Penny Wegman
CensusTract	850800
Municipality	Elgin
Permanent Address	
Address	670 STEWART AVE
City	ELGIN
Mailing Address	
Address1	56 S GROVE AVE
Address2	
City	ELGIN, IL, 60120-6404

X: 1003014.4818052212 Y: 1965570.5782045634 Lat: 42.063050 Lng: -88.264236 XMin: 1002759.77 YMin: 1965474.85 XMax: 1003139.64 YMax: 1965750.53 (390)

Developed by GIS-Technologies