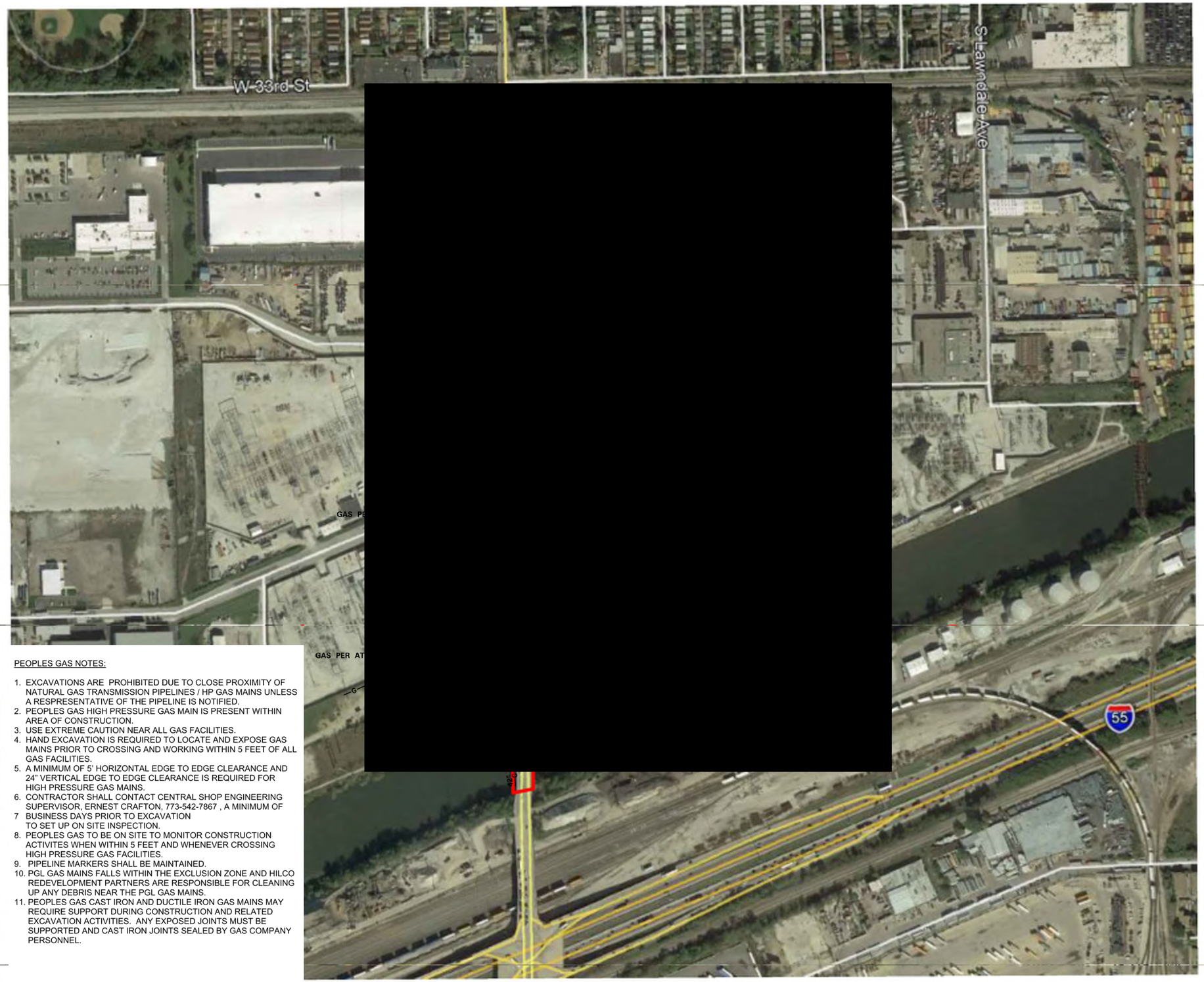

NOTES:

1. CDI will meet with its client, the General Contractor, security forces and other stakeholders to refine this Exclusion Zone in concert with a Community Outreach Program specific to the project.
2. Exclusion Zones are outlined by CDI to facilitate control over the area by security forces in consideration of lines of sight, existing manmade and natural barriers and in consideration of traffic patterns that may require detours around the area.
3. The Exclusion Zone indicates that area where persons are not to be outside or on top of structures during the implosion, to facilitate security surrounding the demolition site and to ensure that persons are not exposed to air overpressure (noise) levels above the 140 dBL impact guidelines under OSHA regulations.

LEGEND:

	Unit #8 Chimney
	Direction of Fall
	Exclusion Zone

WARNING: The information contained in this drawing is CDI proprietary information. Recipient agrees that they will not permit same to be copied or otherwise distributed to any third party without the express written consent of a CDI Principal.

EXISTING GAS MAIN LOCATION AND INFORMATION HAVE BEEN ADDED BY SPACECO ON 03/05/2020 PER THE ATLAS PROVIDED BY PEOPLES GAS.

N

PEOPLES GAS NOTES:

1. EXCAVATIONS ARE PROHIBITED DUE TO CLOSE PROXIMITY OF NATURAL GAS TRANSMISSION PIPELINES / HP GAS MAINS UNLESS A RESPRESENTATIVE OF THE PIPELINE IS NOTIFIED.
2. PEOPLES GAS HIGH PRESSURE GAS MAIN IS PRESENT WITHIN AREA OF CONSTRUCTION.
3. USE EXTREME CAUTION NEAR ALL GAS FACILITIES.
4. HAND EXCAVATION IS REQUIRED TO LOCATE AND EXPOSE GAS MAINS PRIOR TO CROSSING AND WORKING WITHIN 5 FEET OF ALL GAS FACILITIES.
5. A MINIMUM OF 5' HORIZONTAL EDGE TO EDGE CLEARANCE AND 24" VERTICAL EDGE TO EDGE CLEARANCE IS REQUIRED FOR HIGH PRESSURE GAS MAINS.
6. CONTRACTOR SHALL CONTACT CENTRAL SHOP ENGINEERING SUPERVISOR, ERNEST CRAFTON, 773-542-7867 , A MINIMUM OF
7 BUSINESS DAYS PRIOR TO EXCAVATION TO SET UP ON SITE INSPECTION.
8. PEOPLES GAS TO BE ON SITE TO MONITOR CONSTRUCTION ACTIVITES WHEN WITHIN 5 FEET AND WHENEVER CROSSING HIGH PRESSURE GAS FACILITIES.
9. PIPELINE MARKERS SHALL BE MAINTAINED.
10. PGL GAS MAINS FALLS WITHIN THE EXCLUSION ZONE AND HILCO REDEVELOPMENT PARTNERS ARE RESPONSIBLE FOR CLEANING UP ANY DEBRIS NEAR THE PGL GAS MAINS.
11. PEOPLES GAS CAST IRON AND DUCTILE IRON GAS MAINS MAY REQUIRE SUPPORT DURING CONSTRUCTION AND RELATED EXCAVATION ACTIVITIES. ANY EXPOSED JOINTS MUST BE SUPPORTED AND CAST IRON JOINTS SEALED BY GAS COMPANY PERSONNEL.

CDI	CONTROLLED DEMOLITION, INC. 13401 STILL HAVEN COURT - PHOENIX - MARYLAND - USA					
PROJECT:	Crawford Power Station Chimney Chicago, Illinois					
FOR:	MCM Industrial Services, LLC Bloomfield Hills, Michigan					
REF:	Exclusion Zone					
CDI FILE #:	SCALE:	NTS	DRWN BY:	JLR	REV.	CDI DRAWING #:
15-116	DATE:	02/19/20	CHCKD BY:	RDZ	01	15116-EZ

N:\Projects\9487\9487.02\EXHIBITS\9487.02EXISTING GAS EXHBT.dgn Default User=mgarvey