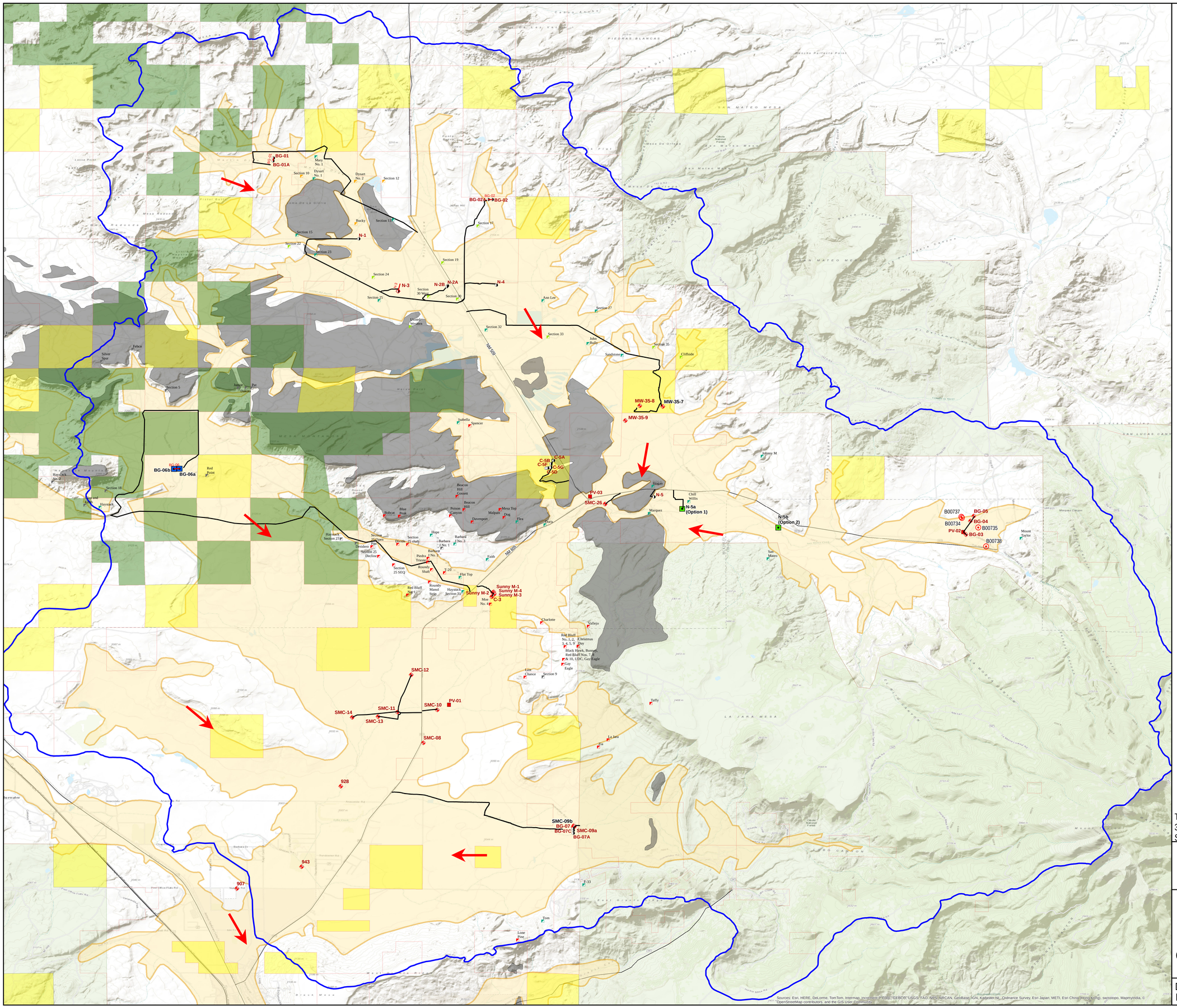

LEGEND

- Existing Monitoring Well
- Private Well Locations
- Boring Locations
- Alluvial Wells

VIABILITY OF PRPs PER MINE

- Kerr McGee
- Not Researched
- Non-Viable Company
- Partial Viability
- Rio Algom (Viable)
- Viable Company
- Approximate Seismic Line Location
- Proposed Route to Sample Location
- Proposed Sampling Locations
- Proposed Background Sample Locations
- San Mateo Creek Basin
- Mancos Shale/Dakota Sandstone
- Alluvium

LAND OWNER STATUS

- Private Parcels
- Tribal Parcels
- State Parcels
- Groundwater Flow Direction

N

0 1.75 3.5

Miles

TDD NOs: 19/WESTON-042-13-001 &
35/WESTON-042-14-001
SOURCE: ESRI ONLINE

US EPA REGION 6

FIGURE 3-1
PROPOSED SAMPLE LOCATION MAP
SAN MATEO CREEK BASIN
NEAR GRANTS
CIBOLA & MCKINLEY COUNTIES, NEW MEXICO

DATE	PROJECT NO	SCALE
FEB 2015	20406.012.019.0833.01 & 20406.012.035.0846.01	AS SHOWN

9634974