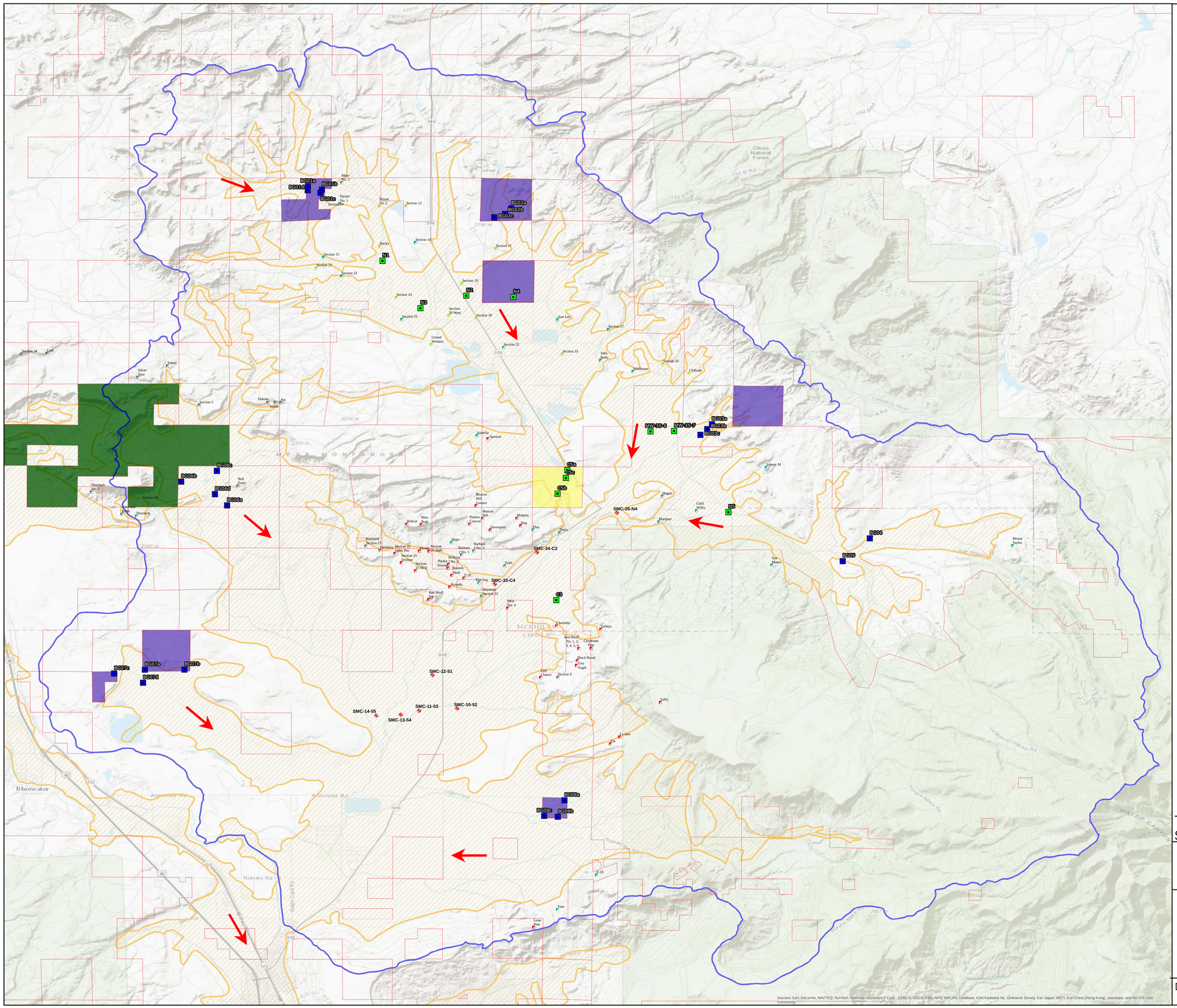

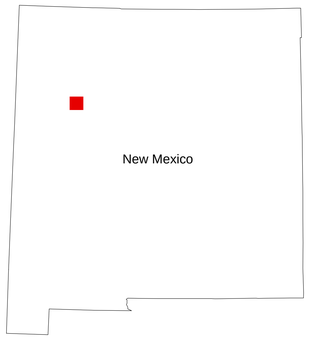

LEGEND

VIABILITY OF PRPs PER MINE

- Kerr McGee
- Not Researched
- Non-Viable Company
- Partial Viability
- Rio Algom (Viable)
- Viable Company

PROPOSED SAMPLE LOCATIONS

- Enforcement Sample Locations
- Background Sample Locations
- Monitoring Well
- San Mateo Creek Basin

LAND OWNER STATUS

- Private Parcels
- BLM Parcels
- Tribal Parcels
- State Parcels
- Groundwater Flow Direction

N

0 2 4

Miles

TDD NO: 19/WESTON-042-13-001
SOURCE: ESRI ONLINE

US EPA REGION 6

FIGURE 3-1
PROPOSED SAMPLE LOCATION MAP
SAN MATEO CREEK BASIN
URANIUM LEGACY SITE
McKINLEY/CIBOLA COUNTY, NEW MEXICO

DATE	PROJECT NO	SCALE
JAN 2014	20406.012.019.0833.01	AS SHOWN

9634226