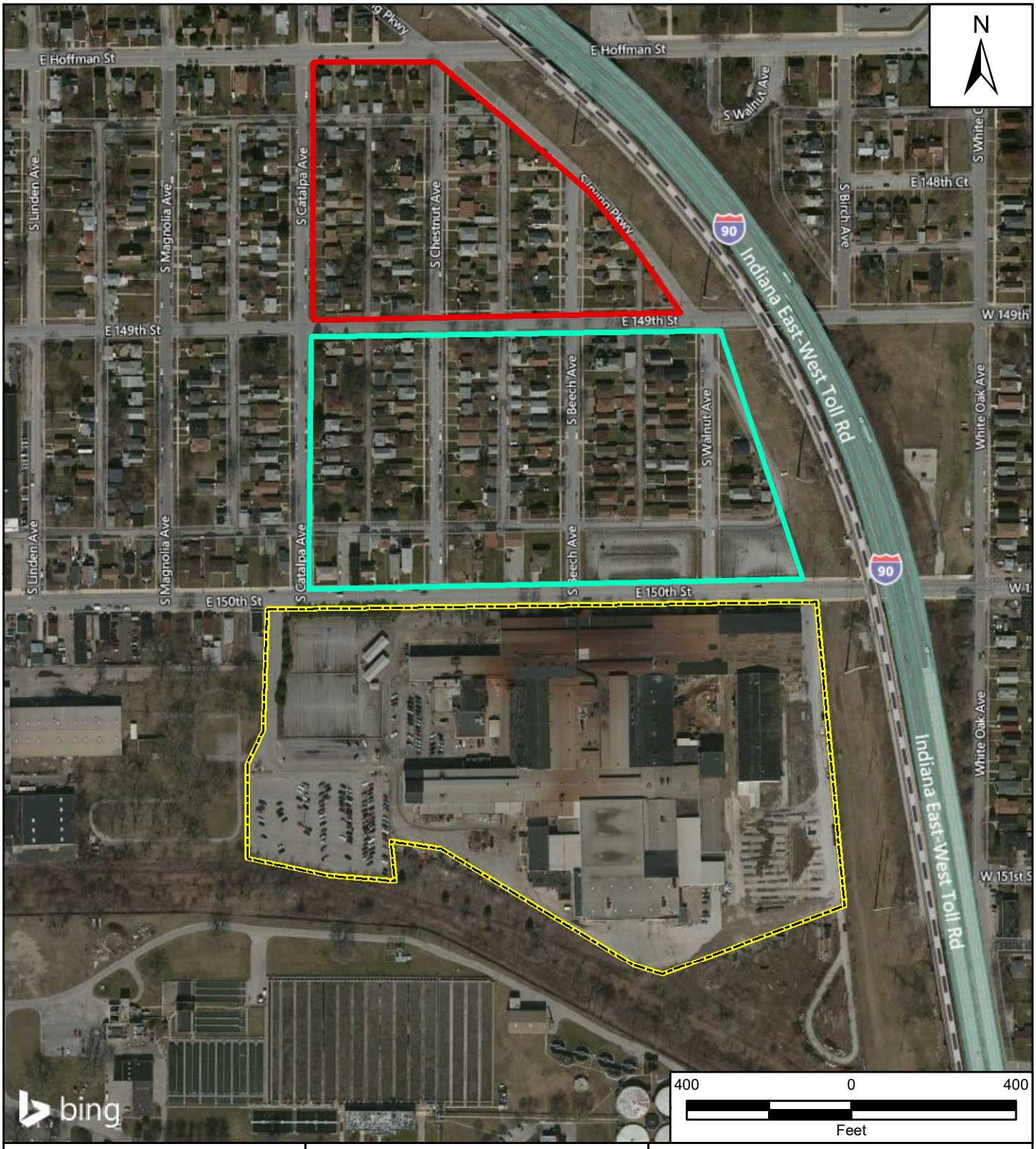

Reference Map

Legend

- Approximate Site Boundary
- Expanded Residential Investigation Area
- Preliminary Residential Investigation Area

Source: Bing Maps Hybrid 2013

Niagara LaSalle-Optima Steel
1412 East 150th Street
Hammond, Lake County, Indiana

Figure 2
Site Layout Map

TETRA TECH
961545

Prepared For: USEPA | Prepared By: Tetra Tech Inc.

File Path: G:\G\G9026-START IV\Indiana\Niagara LaSalle\mxd\2019-05\Fig2-SiteLayout.mxd

Date Saved: 5/31/2019 | EPA Contract No.: EP-S5-13-01 | TDD No.: S05-0001-1707-004

Coordinate System: GCS WGS 1984
Datum: WGS 1984
Units: Degree