Wilcox Oil Superfund Site
Bristow, Oklahoma

9611989

Background

- 125 Acres located in Bristow, Creek County, Oklahoma
- Compromised of the former Lorraine and Wilcox Oil Refineries
- Operated from 1915 to 1965
- Site includes remnants of oil refining operations and tank farms

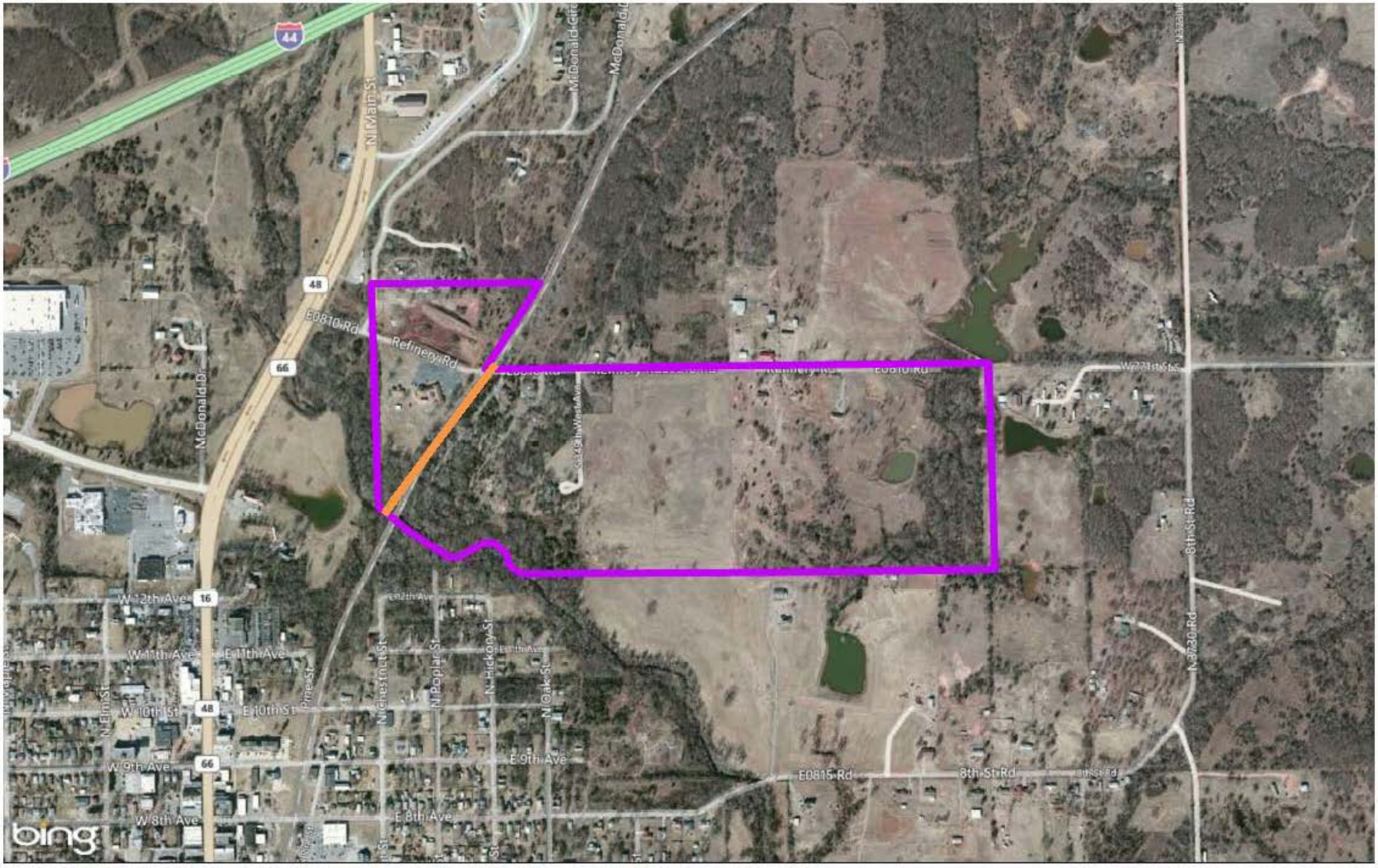

Legend

Site Boundary

Wilcox Oil
Site Boundary
Bristow, OK

0 225 450 900 1,350 1,800
Feet

20140210JD05

EPA Region 6
GIS Support Team
Superfund Division
Dallas, TX

Data Sources: EPA Region 6 and Esri

Map
Traffic
E0810 Rd
E0810 Rd
Refinery Rd
W 221st St S
E0810 Rd
Refinery Rd
W 221st St S
Refinery Rd
100 ft
50 m

Legend

Site Boundary

0 0.1 0.2

Miles

February, 1972.

USGS Single Frame Aerial Photo

Aerial Photo from United States Geological Survey,
Photo Georeferenced by EPA Region 6 GIS Support,
Site Boundary from Figure 4 (04-10).

April 26, 2012
EPA Region 6
GIS Support
20120426002

28 003

Legend

Site Boundary

0 0.1 0.2

Miles

February, 1995.

United States Geological Survery DOQ

Aerial Photo from United States Geological Survey,
Site Boundary from Figure 4 (04-10).

April 26, 2012
EPA Region 6
GIS Support
20120426004

LOCKHEED MARTIN

28 007

Enforcement

- Site Visit November 13, 2012
  - Conducted research at local library
    - Old phone directories
    - Historical records and documents of the area
  - Retrieved deeds from county clerk

- Corporate Research
  - Documents Requested From Delaware Secretary of State
    - Interocean Oil
    - Producers Oil
    - Transcontinental Oil
    - Continental Petroleum (Continental Refinery)
    - Marathon Oil
    - Ohio Oil
  - Contract support to finalize title work and corporate research. Expected to be completed April 30, 2014.
  - Library Research conducted at Dallas Public Library of Moody's Industrial Journal's

- 104(e) Issued
  - Kinder Morgan (El Paso Energy, Tenneco, Wilcox) October 25, 2012
    - 1000 page response
  - Chevron (Texaco) April 23, 2013
    - 90 page response
  - ConocoPhillips April 23, 2013
    - 29 page response

Next Steps

- Notice Letters issued May 30, 2014
- RI/FS Negotiations begin June 2014

Removal Activities

- Removal section plans to install a cap and lock on a well, along with fencing and signage for oily pit areas behind residential homes. Work planned to be complete in early March.
- Air sampling is currently being discussed between ODEQ, remedial and removal.

Site Team

- Bart Canellas RPM
- Mark Hayes OSC
- Marvin Benton Attorney
- Lance Nixon Enforcement Officer
- Bill Little CIC