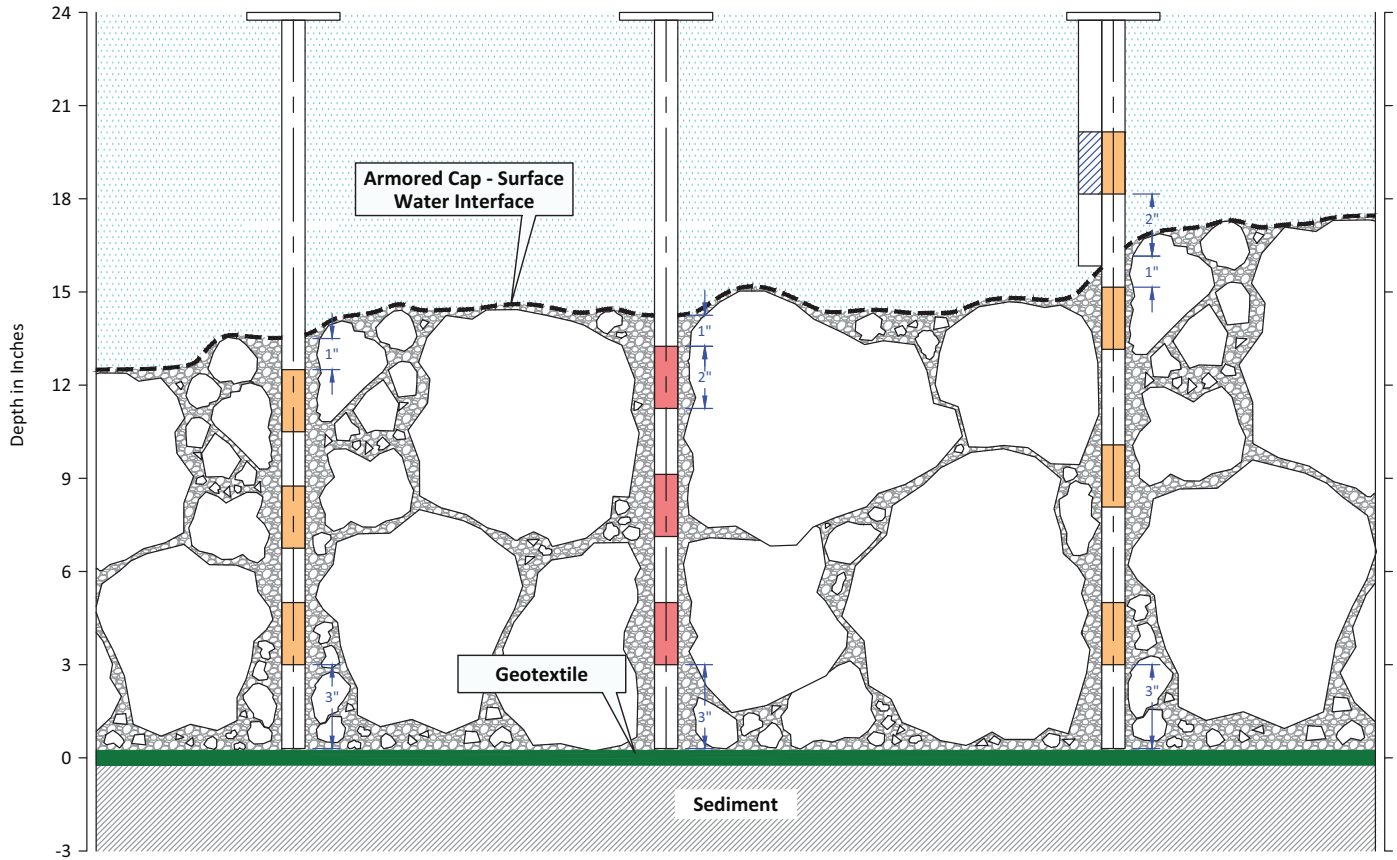

LEGEND:

- Porewater Sample (2-inches of SPME Fiber)
- Performance Reference Compound-Impregnated Segment
- Surface Water Sample

NOTES:

1. Armored cap C rock with nominal thickness of 12 inches shown.
2. Contractor was permitted 6 inches of overplacement allowance for armored cap materials installed below an elevation of 2 feet NAVD-88.

Apr 13, 2012 10:44am tgriga K:\Jobs\090557-San Jacinto\090557-01 - San Jacinto_SJRWP Cap Monitoring SAP\090553307-FIGURES 1-6 1-7 AND A-2.dwg 4 FIG 1-7

ANCHOR QEA

integral

Figure 5-23
SPME Sampler Distribution within the Armored Cap Material
Remedial Investigation Report
San Jacinto River Waste Pits Superfund Site

9601947