Devil's Swamp Lake EPA Proposed NPL Site
Proximity to Area Municipal Drinking Water Wells

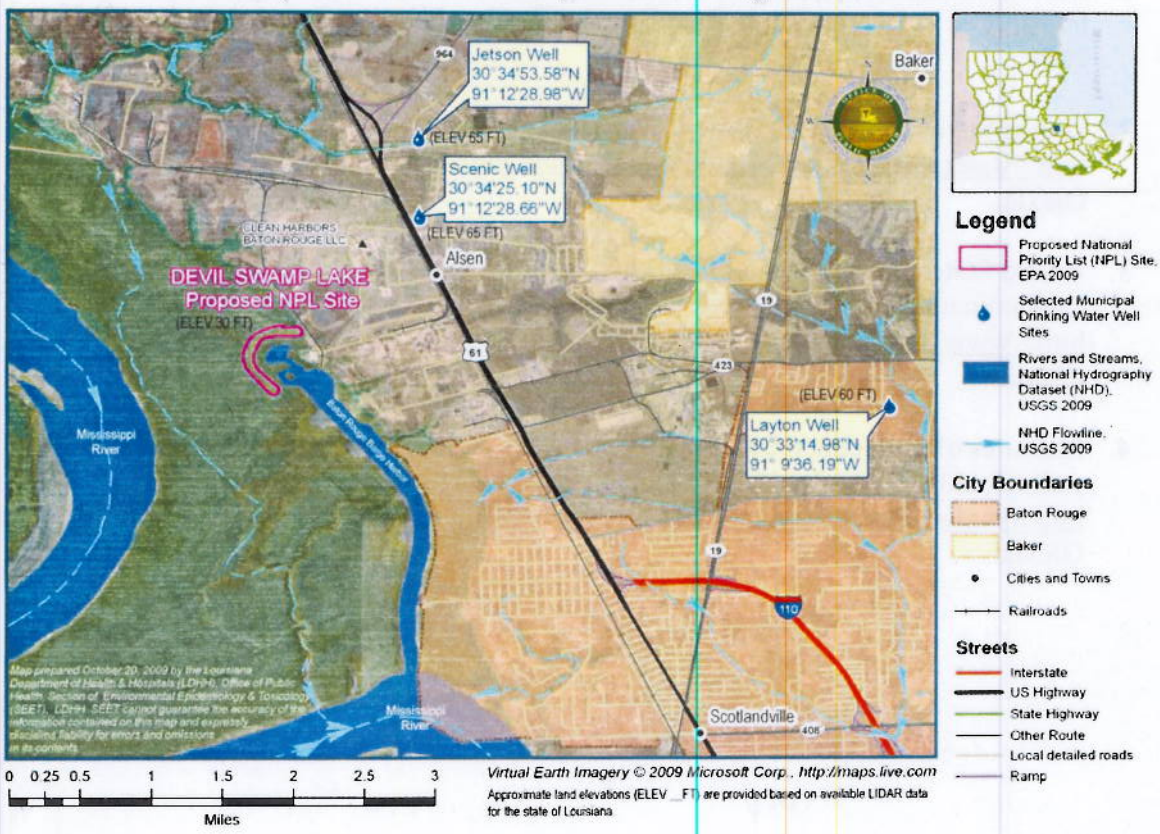

LOUISIANA DEPARTMENT OF HEALTH AND HOSPITALS/OFFICE OF PUBLIC HEALTH
SECTION OF ENVIRONMENTAL EPIDEMIOLOGY AND TOXICOLOGY
1450 L & A ROAD • METAIRIE, LOUISIANA 70001
PHONE #: 504/219-4586 • FAX #: 504/219-4582 • *WWW.DHH.LA.GOV*
"AN EQUAL OPPORTUNITY EMPLOYER"

9600909