Cardno ChemRisk

20 Stanwix Street
Suite 505
Pittsburgh, PA 15222
USA

**Phone: 412 281 6900**
Fax: 412 281 6999
www.cardno.com

www.cardnochemrisk.com

March 31, 2015

Ms. Jean A. Mescher
Director, Environmental Services
McKesson Corporation
One Post Street, 34th Floor
San Francisco, CA 94104

**Subject: DRAFT Dioxin Reassessment at Arkwood, Inc. Superfund Site**
**Risk Evaluation of Analytical Data from Decision Unit Sampling**

Dear Ms Mescher:

This letter report provides a dioxin reassessment based on an evaluation of the analytical data from samples collected as part of the Decision Unit Sampling for the Arkwood, Inc. Superfund Site ("Site") in Omaha, Arkansas that occurred in October 2014. This sampling was performed as part of an effort to evaluate risk assessment compliance of the remediated Site given recent changes in the noncancer toxicity criteria for 2,3,7,8-tetrachlorodibenzo-p-dioxin (TCDD) (IRIS, 2013; USEPA, 2009). This report presents the results of the analysis of these samples for the 2,3,7,8-polychlorinated dibenzo-p-dioxin and furan congeners, discusses the sampling and analysis issues associated with this sampling program, and compares the results to TCDD TEQ soil screening levels for industrial worker and maintenance worker scenarios.

**Summary of the Decision Unit Sampling Program**

The sampling was performed using a sampling plan based on the USEPA (2011) guidance for incremental composite soil sampling. Based on this guidance, the site was divided into a set of seven areas designated as separate Decision Units (DUs), and each was sampled using an the incremental sampling methodology (ISM) (USEPA, 2011). Figure 1 shows the location of each of the decision units across the Site and details regarding the sampling plan can be found in the Final Workplan For Implementation, Decision Unit Plan Sampling And Analysis (Oxford Environmental and Safety, 2014) submitted on October 9, 2014 and approved by the USEPA on October 21, 2014. A description of each decision unit is presented as follows:

- DU 1 (Uncappped Area East) is the uncapped eastern section of the Site where no treated wood storage or processing activities were conducted based on available information. This DU is approximately 1.2 acres in area, and was divided into 5 sampling units (SU) of approximately 0.25 acres each. Incremental samples of 30 increments each were collected from SU 2, 4, and 5.


Australia • Belgium • Canada • Colombia • Ecuador • Germany • Indonesia • Italy • Kenya • New Zealand • Papua New Guinea • Peru • Tanzania • United Arab Emirates • United Kingdom • United States • Operations in 85 countries

9595908

- DU 2 (Capped Area) is the capped area of the site that covers all of the formerly excavated areas. This DU is the largest DU covering 82% of the site with an area of approximately 11 acres. Because of its size, this DU was divided into 44 SU of approximately 0.25 acres each and eight SU of the 44 were selected for sampling. Single incremental samples of 30 increments each were collected from SU 9, 10, 17, 19, 28, 36, and 44 while three incremental samples of 30 increments each were collected from SU 30.

- DU 3 is the northern perimeter ditch area spanning from the natural berm area on the western side of the Site to the northeastern-most perimeter adjacent to a formerly excavated and capped area. This DU is approximately 0.14 acres in area and 467 m in length. This DU was divided in half lengthwise into two SU of approximately 233 m. One incremental sample of 40 increments and one incremental sample of 41 increments were collected from SU 1 and 2, respectively.

- DU 4 is the southern perimeter ditch area that also spans from the natural berm area on the western side of the Site to the southeastern-most perimeter adjacent to a formerly excavated and capped area. This DU is approximately 0.17 acres in area and 560 m in length. This DU was divided in half lengthwise into two SU of approximately 280 m. One incremental sample of 42 increments and one incremental sample of 54 increments were collected from SU 1 and 2, respectively.

- DU 5 (Berm Area) is the sedimentation zone and basin (natural berm area) formed by the confluence of the north and south perimeter ditches. This DU is bounded to the north by the fenceline and to the south by the road. The area of this DU is approximately 28 ft x 64 ft (0.04 acres) and included only 1 SU due to its size. Three incremental samples of 32 increments were collected from this DU.

- DU 6 (Uncapped Area West) is the uncapped area of the site between the entrance and the capped area (DU #2). This DU is approximately one acre in area and was divided into 4 SU of approximately 0.25 acres each. Three SU were sampled from this DU. SU 1 covers the area of the concrete pad formerly used as a truck decontamination pad where truck tires were washed before material from the site was hauled off-site during the remediation of the Site. This SU (SU 1) was sampled using three incremental samples. Because the concrete pad is located within the area of SU 1 and a portion of DU 4 traverses SU 1, SU 1 was gridded into 49 increments. Any incremental location that fell onto the concrete pad or within the perimeter ditch was not sampled. The three incremental samples collected from SU 1 contained 39 increments, 39 increments, and 36 increments, respectively. SU 2 and SU 3 were sampled using one incremental sample of 35 increments for each.

- DU 7 (Railroad Ditch) is the railroad ditch area that receives stormwater overflow from the natural berm area of the site during exceptionally heavy rain events. This railroad ditch area is a relatively flat zone immediately downhill from the natural berm area and adjacent to the railroad tracks, with a slight grade eastward towards the railroad tunnel. The purpose of sampling over the span of this ditch area from the natural berm area to the railroad tunnel was to evaluate potential offsite PCDD/F transport that might have occurred. This DU is bound to the south by the bottom of the hillside and to the north by the railroad track ballast. Because of its size, one incremental sample of 30 increments was collected from this DU.

The samples collected from these seven decision units were analyzed using EPA Method 1613B for the seventeen 2,3,7,8 polychlorinated dibenzo-p-dioxin and furan (PCDD/F) congeners and the TCDD toxic equivalent (TEQ) concentration for each sample based on the 2005 World Health Organization toxic equivalency factors (WHO TEF) was calculated (USEPA, 2010; Van den Berg et al., 2006). The analytical summaries for each of the samples

collected from the seven DU are included in Attachment A and the TCDD TEQ concentrations for each of the samples are presented in Table 1.

**Data Evaluation**

Two key issues affect the interpretation of the analytical results from this sampling program.
First, due to the sample mass requirement of the ISM methodology that requires 30 g samples, and the high concentrations of 1,2,3,4,6,7,8-HpCDD and OCDD concentrations in these samples relative to the other congeners, several of the samples had HpCDD and OCDD results that were flagged "E" for having concentrations outside the high calibration limit, even after dilution, and had recoveries of the associated internal standards that were outside the control limits. Second, because of Site geology, the soil samples collected contained a significant fraction of coarse soil material that could not be analyzed due to its large size (particle sizes greater than 2 mm in size), with the samples containing a percentage of these materials ranging from 43 to 82%. These two types of issues required different adjustments to the analytical data before they could be compared to soil screening levels. These adjustments are discussed below.

Re-analysis of Select Samples Due to Analytical Issues
Two different steps were taken to evaluate and account for the HpCDD and OCDD measurements for some samples being greater than the high calibration limit and the recoveries of their associated internal standards being outside the control limits.

First, to address the issues associated with the samples that had HpCDD and OCDD concentrations greater than the high calibration limit, two samples (DU3SU1 and DU3SU2) were re-analyzed using only 1 g of sample instead of the 30 g required by the ISM methodology.

The results of the re-analysis are presented in Table 1 and the analytical summaries for the re-analyses are included in Attachment A. The TEQ concentrations for these two re-analyzed samples were 11 to 13% lower than the original sample concentrations and were not flagged for having concentrations greater than the high calibration limit. These results indicate that the TEQ concentrations for the samples that had HpCDD and OCDD that were greater than the high calibration limit may be overestimated by 11 – 13%. For the purposes of this evaluation, all of the samples that had HpCDD and OCDD flagged for being greater than the high calibration limit were not adjusted, but the TEQ concentrations for the re-analyzed samples were used instead of the original analyses for samples DU3SU1 and DU3SU2.

To account for the problems associated with the recoveries of the internal standards being out of control, three samples, DU4SU1, DU6SU2, and DU7SU1, were re-analyzed using 30 g of sample but using five to ten times the amount of internal standard. The results of the re-analysis of these samples are presented in Table 1 and the analytical summaries for the re-analyses are included in Attachment A. The recoveries of the internal standards for these re-analyzed samples are within the control limits. The TEQ concentrations of the re-analyzed samples were within 10 – 25% of the original analysis. Two samples, DU4SU1 and DU7SU1 had TEQ concentrations in the re-analyzed samples that were 19 – 25% lower than the original analysis, while one sample, DU6SU2, had a concentration 10% higher than the original analysis. The addition of more internal standard resulted in recoveries within control limits, which indicates that taking this step improved the quality of the analysis. For the purposes of this evaluation, the TEQ concentrations for the re-analyzed samples were used instead of the original analyses for samples DU4SU1, DU6SU2, and DU7SU1.

Adjustment of the TEQ Concentration for Percent of Coarse Materials

As stated earlier, because of Site geology, the soil samples collected from this Site contained a significant fraction of coarse soil material that could not be analyzed due to its large size (particle sizes greater than 2 mm in size), with the samples containing a percentage of these material ranging from 43 to 82%. Because of this, only 18 to 57% of these samples were actually analyzed and these concentrations are only related to the soil that had particle sizes less than 2 mm in particle size. Because PCDD/Fs are known to absorb to organic carbon and fine soil particles (Paustenbach et al., 2006), the measured PCDD/F concentrations in these samples only characterize 18 to 57% of the collected soil samples and are not representative of the coarser material that was not analyzed. The issue of the appropriate particle size for the sampling had been previously discussed in a previous U.S. EPA comment by Deanna Crumbling dated October 21, 2013 on the Conceptual Site Model and Proposed Decision Unit Plan report dated August 14, 2013.

To adjust for the increased amount of coarse materials in these samples, the TEQ concentrations for each sample were adjusted for the fraction of the coarse material present in the sample using the following equation:

$$Adjusted\ TEQ = (1 - CF) * TEQ_{Fine} + CF * TEQ_{Coarse}$$

Where CF is the fraction of the sample by mass that contains material greater than 2 mm in size; $TEQ_{fine}$ is the TEQ concentration measured in the samples after the coarse material has been removed; and $TEQ_{coarse}$ is the TEQ concentration of the coarse fraction of the sample. Table 2 presents the fraction of each sample that contains coarse material that was measured and removed from the sample prior to its analysis at the lab. Because the coarse fraction of the sample was not analyzed and it is expected that there will be no PCDD/F measurable in this material because PCDD/Fs tend to absorb to organic carbon and fine particles in soil (Paustenbach et al., 2006), one half of the lowest limit of detection for TCDD from this sampling program of 0.557 pg/g from sample DU2SU30-2 was used as the $TEQ_{coarse}$ value. Both the unadjusted and adjusted TEQ concentration values are presented in Table 3.

This adjustment methodology is similar to the calculation of a weighted average recommended by the Technical Review Workgroup (TRW) for lead in their report *TRW Recommendations for Sampling and Analysis of Soil at Lead (Pb) Sites* (USEPA, 2000) in which they recommend evaluating the fine (<250 µm) and coarse (>250 µm) fractions of the soil sample separately due to concerns over fine particle enrichment. This document states:

> "The suggested methodology would be to sieve the entire weighed total sample; then weigh and analyze both the coarse (> 250 µm) and fine (< 250 µm) fractions and reconstruct the total soil concentration using weighted averaging, or to simply weigh and analyze only the fine fraction."

In addition, a similar method is also recommended by the U.S. EPA for adjusting the amount of soil that is available for particulate emissions due to wind erosion. In *Hazardous Waste TSDF – Fugitive Particulate Matter Air Emissions Guidance Document* U.S. EPA (1989) on page 4-11, a methodology for visually evaluating the fraction of nonerodible elements in the soil and then modifying the amount of soil available for wind erosion is presented. For this method, a fixed area of 1 m x 1 m is marked off and the area taken up by large particle size materials or nonerodible material is estimated and the subsequent particulate emission estimate is adjusted.

Calculation of Decision Unit Concentrations

For comparison with the soil screening levels developed for the Site, a Decision Unit concentration was calculated consistent with previous U.S. EPA comments dated July 18, 2014 on the Revised Conceptual Site Model and

Proposed Decision Unit Plan report dated April 29, 2014. For each Decision Unit with either more than 3 SUs or with at least one SU that had three incremental samples, the Chebyshev 95% upper confidence limit (UCL) of the mean for the Decision Unit was calculated using the following equation:

$$95\%UCL_{Chebyshev} = \bar{x} + \left(\sqrt{\frac{1}{\alpha}} - 1\right) * \frac{SD}{\sqrt{N}}$$

Where $\bar{x}$ is the average concentration for the DU, α is the Type I error and is set equal to 0.05 for a 95% confidence limit, SD is the standard deviation, and N is the number of samples included. Table 4 presents the Chebyshev 95% UCLs for each DU for which it could be calculated for both the unadjusted and adjusted TEQ concentrations.

The Decision Unit concentrations used for each DU that were compared to the soil screening levels were either the Chebyshev 95% UCL or the maximum TEQ soil concentration for the DU, whichever was lower. The unadjusted and adjusted Decision Unit concentrations for each DU are presented in Table 4. The Chebyshev 95% UCL was only used for DU 2 and DU 6 for both the unadjusted and adjusted TEQ concentrations.

**Comparison To Soil Screening Levels**

Currently, the Site is inactive and the only outdoor work activity that occurs at the Site throughout the year is outdoor maintenance activities, such as mowing, that occur between 10 – 15 days/year. However, the anticipated future land use for the Site as stated in the Record of Decision (ROD) is industrial. Because of this, two TCDD soil screening levels were calculated for the Site, one for a maintenance worker based on the current site activity and one for an outdoor industrial worker based on a future industrial land use.

For the industrial worker, a soil screening level for TCDD based on noncancer effects of 730 pg/g was estimated using the same methods used to calculate the interim soil preliminary remediation goals presented in USEPA (2009) but using the updated default exposure factors from USEPA (2014). For the maintenance worker, a soil screening level for TCDD based on noncancer effects of 12,100 pg/g was estimated assuming an exposure frequency of 15 days/year and using the same methodology and other exposure factors as the industrial worker. All of the exposure factors and assumptions used to estimate these two soil screening levels are presented in Table 5.

The maximum unadjusted and adjusted TEQ concentrations for each of the Decision Units were compared to the TCDD soil screening levels calculated for the industrial worker and maintenance worker scenarios and these are summarized in Table 6. Comparing the unadjusted TEQ concentrations to the industrial worker soil screening level, only Decision Unit 2 (Capped Area) has a maximum TEQ soil concentration below 730 pg/g. In contrast, only Decision Unit 6 (Uncapped Area West) and Decision Unit 7 (Railroad Ditch) had adjusted TEQ concentrations greater than 730 pg/g. None of the Decision Units had either unadjusted or adjusted maximum TEQ concentrations above the maintenance worker soil screening level of 12,100 pg/g. This indicates that, under the current exposure conditions at the site, the PCDD/F concentrations in soil at these seven Decision Units do not pose a noncancer hazard.

Signed,

Paul Scott
Supervising Health Scientist
for Cardno ChemRisk
Direct Line +1 412 694 7047
Email: paul.k.scott@cardno.com

**References**

Paustenbach, D.J., K. Fehling, P. Scott, M. Harris, and B. Kerger. 2006. Identifying Soil Clean-up Criteria for Dioxins in Residential Soils: How has 20 Years of Research and Risk Assessment Experience Affected the Analysis? Journal of Toxicology and Environmental Health, Part B, 9:87-145.

IRIS. 2013. Integrated Risk Information System online database, accessed August 1, 2013.

USEPA. 1989. Hazardous Waste TSDF – Fugitive Particulate Matter Air Emissions Guidance Document. EPA - 450/3-89-019. U.S. Environmental Protection Agency, Office of Air Quality Planning and Standards, Research Triangle Park, NC.

USEPA. 2000. TRW Recommendations for Sampling and Analysis of Soil at Lead (Pb) Sites. EPA 540-F-00-010. U.S. Environmental Protection Agency, Office of Solid Waste and Emergency Response, Washington, D.C.

USEPA. 2009. Draft Recommended Interim Preliminary Remediation Goals for Dioxin in Soil at CERCLA and RCRA Sites, Public Review Draft, December 30, 2009. U.S. Environmental Protection Agency, Office of Superfund Remediation and Technology Innovation, Washington, D.C.

USEPA. 2010. Recommended Toxicity Equivalence Factors (TEFs) for Human Health Risk Assessments of 2,3,7,8-Tetrachlorodibenzo-p-dioxin and Dioxin-Like Compounds. U.S. Environmental Protection Agency, Office of the Science Advisor, Risk Assessment Forum, Washington, D.C. EPA/100R 10/0005.

USEPA. 2011. User Guide. Uniform Federal Policy, Quality Assurance Project Plan Template for Soil Assessment of Dioxin Sites, September 2011 U.S. Environmental Protection Agency, Washington, DC.

USEPA. 2014. Human Health Evaluation Manual, Supplemental Guidance: Update of Standard Default Exposure Factors. OSWER Directive 9200.1-120. U.S. Environmental Protection Agency, Office of Solid Waste and Emergency Response, Washington, D.C.

Van den Berg,M, LS Birnbaum, MD, M De Vito, W Farland, M Feeley, H Fiedler, H Hakansson, A Hanberg, L Haws, M Rose, S Safe, D Schrenk, C Tohyama, A Tritscher, J Tuomisto, M Tysklind, N Walker, and RE Peterson. 2006. The 2005 World Health Organization Reevaluation of Human and Mammalian Toxic Equivalency Factors for Dioxins and Dioxin-Like Compounds. *Toxicol. Sci.* 93(2), 223–241.

# Figures

# Figure 1. Overview of All Seven Decision Units

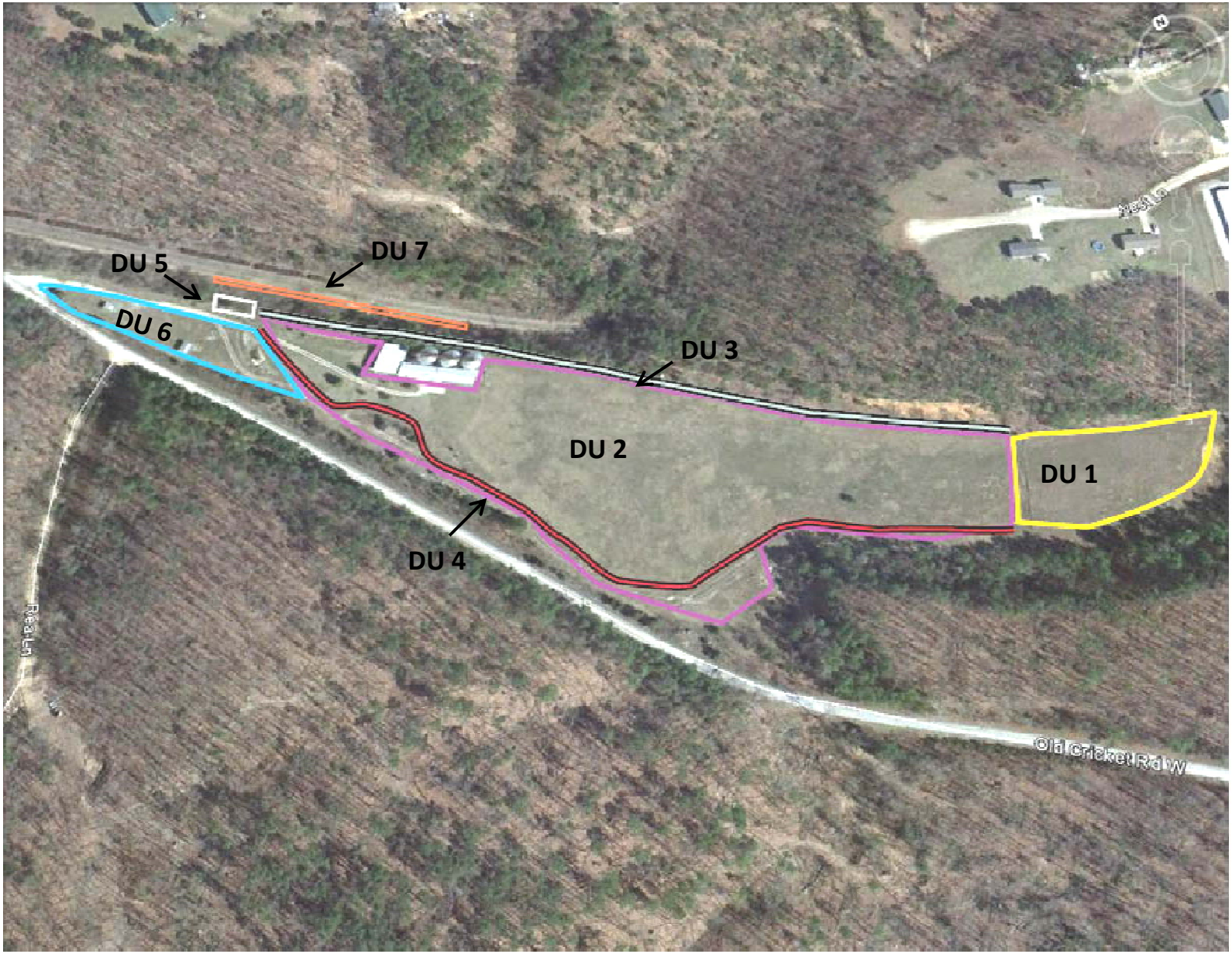

# Tables

**Table 1. Summary of the TCDD TEQ Concentrations from the Decision Unit Sampling.**

| Decision Unit | Decision Unit Name | Sampling Unit | Sample Number | TCDD TEQ Soil Concentration (pg/g) | | |
|---|---|---|---|---|---|---|
| | | | | Original Analysis | Re-Analysis | USEPA Analysis |
| 1 | Uncapped Area East | 2 | DU1SU2 | 379 | NA | NA |
| 1 | Uncapped Area East | 4 | DU1SU4 | 1040 | NA | NA |
| 1 | Uncapped Area East | 5 | DU1SU5 | 1105 | NA | NA |
| 2 | Capped Area | 9 | DU2SU9 | 195 | NA | NA |
| 2 | Capped Area | 10 | DU2SU10 | 60 | NA | NA |
| 2 | Capped Area | 17 | DU2SU17 | 248 | NA | NA |
| 2 | Capped Area | 19 | DU2SU19 | 610 | NA | NA |
| 2 | Capped Area | 28 | DU2SU28 | 463 | NA | 288; 333[a] |
| 2 | Capped Area | 30 | DU2SU30-1 | 168 | NA | NA |
| 2 | Capped Area | 30 | DU2SU30-2 | 87 | NA | NA |
| 2 | Capped Area | 30 | DU2SU30-3 | 321 | NA | NA |
| 2 | Capped Area | 36 | DU2SU36 | 109 | NA | NA |
| 2 | Capped Area | 44 | DU2SU44 | 128 | NA | NA |
| 3 | Stormwater Ditch North | 1 | DU3SU1-1[b,c] | 545 | 465 | NA |
| 3 | Stormwater Ditch North | 1 | DU3SU1-2[b,c] | 509 | NA | NA |
| 3 | Stormwater Ditch North | 1 | DU3SU1-3[b,c] | 522 | NA | NA |
| 3 | Stormwater Ditch North | 2 | DU3SU2[b] | 1644 | 1427 | NA |
| 4 | Stormwater Ditch South | 1 | DU4SU1[d] | 1859 | 1502 | NA |
| 4 | Stormwater Ditch South | 2 | DU4SU2 | 602 | NA | NA |
| 5 | Berm Area | 1 | DU5SU1-1 | 1777 | NA | 1800; 1840[e] |
| 5 | Berm Area | 1 | DU5SU1-2 | 1653 | NA | NA |
| 5 | Berm Area | 1 | DU5SU1-3 | 1588 | NA | NA |
| 6 | Uncapped Area West | 1 | DU6SU1-1 | 1556 | NA | NA |
| 6 | Uncapped Area West | 1 | DU6SU1-2 | 1568 | NA | NA |
| 6 | Uncapped Area West | 1 | DU6SU1-3 | 2207 | NA | NA |
| 6 | Uncapped Area West | 2 | DU6SU2[c] | 2839 | 3121 | NA |
| 6 | Uncapped Area West | 3 | DU6SU3 | 1771 | NA | NA |
| 7 | Railroad Ditch | 1 | DU7SU1[c] | 7325 | 5506 | 8450; 8920[f] |

NA: Sample was not re-analyzed.
a Results of EPA testing from samples DF6AO and DF6A4, respectively, for DU 2 SU 28.
b Sample was re-analyzed using 1 g of sample instead of 30 g.
c Only one sample was re-analyzed and not three replicates like the original sample. The re-analysis is paired with each of the replicate samples.
d Sample was re-analyzed using an 5 - 10 times the internal standard.
e Results of EPA testing from samples DF6AO1 and DF6A5, respectively, for DU 5 SU 1.
a Results of EPA testing from samples DF6A02 and DF6A6, respectively, for DU 7 SU 1.

**Table 2. Summary of Percent of Each Sample that Contained Coarse Material.**

| Decision Unit | Sampling Unit | Sample ID | Percent Coarse Material |
|---|---|---|---|
| 1 | 2 | DU1SU2 | 68.9% |
| 1 | 4 | DU1SU4 | 69.0% |
| 1 | 5 | DU1SU5 | 50.5% |
| 2 | 9 | DU2SU9 | 47.7% |
| 2 | 10 | DU2SU10 | 42.9% |
| 2 | 17 | DU2SU17 | 43.8% |
| 2 | 19 | DU2SU19 | 45.6% |
| 2 | 28 | DU2SU28 | 48.9% |
| 2 | 30 | DU2SU30-1 | 47.4% |
| 2 | 30 | DU2SU30-2 | 53.2% |
| 2 | 30 | DU2SU30-3 | 49.7% |
| 2 | 36 | DU2SU36 | 57.3% |
| 2 | 44 | DU2SU44 | 46.6% |
| 3 | 1 | DU3SU1-1 | 53.1% |
| 3 | 1 | DU3SU1-2 | 53.1% |
| 3 | 1 | DU3SU1-3 | 53.1% |
| 3 | 2 | DU3SU2 | 49.9% |
| 4 | 1 | DU4SU1 | 69.0% |
| 4 | 2 | DU4SU2 | 64.5% |
| 5 | 1 | DU5SU1-1 | 64.2% |
| 5 | 1 | DU5SU1-2 | 66.9% |
| 5 | 1 | DU5SU1-3 | 63.5% |
| 6 | 1 | DU6SU1-1 | 66.6% |
| 6 | 1 | DU6SU1-2 | 71.8% |
| 6 | 1 | DU6SU1-3 | 81.5% |
| 6 | 2 | DU6SU2 | 62.8% |
| 6 | 3 | DU6SU3 | 56.9% |
| 7 | 1 | DU7SU1 | 74.2% |

**Table 3. Summary of TEQ Soil Concentrations for Each Sample - Both Unadjusted and Adjusted for the Percent of Coarse Material.**

| Decision Unit | Decision Unit Name | Sampling Unit | Sample Number | Soil Concentration (pg/g) | Percent Coarse Material | Adjusted TEQ Soil Concentration (pg/g) |
|---|---|---|---|---|---|---|
| 1 | Uncapped Area East | 2 | DU1SU2 | 379 | 68.9% | 118 |
| 1 | Uncapped Area East | 4 | DU1SU4 | 1040 | 69.0% | 323 |
| 1 | Uncapped Area East | 5 | DU1SU5 | 1105 | 50.5% | 547 |
| | | | Average for DU 1 | 841 | 62.8% | 329 |
| 2 | Capped Area | 9 | DU2SU9 | 195 | 47.7% | 102 |
| 2 | Capped Area | 10 | DU2SU10 | 60 | 42.9% | 34 |
| 2 | Capped Area | 17 | DU2SU17 | 248 | 43.8% | 140 |
| 2 | Capped Area | 19 | DU2SU19 | 610 | 45.6% | 332 |
| 2 | Capped Area | 28 | DU2SU28 | 463 | 48.9% | 237 |
| 2 | Capped Area | 30 | DU2SU30-1 | 168 | 47.4% | 88 |
| 2 | Capped Area | 30 | DU2SU30-2 | 87 | 53.2% | 41 |
| 2 | Capped Area | 30 | DU2SU30-3 | 321 | 49.7% | 162 |
| 2 | Capped Area | 36 | DU2SU36 | 109 | 57.3% | 47 |
| 2 | Capped Area | 44 | DU2SU44 | 128 | 46.6% | 69 |
| | | | Average for DU 2 | 239 | 48.3% | 125 |
| 3 | Stormwater Ditch North | 1 | DU3SU1-1 | 465 | 53.1% | 218 |
| 3 | Stormwater Ditch North | 1 | DU3SU1-2 | 509 | 53.1% | 239 |
| 3 | Stormwater Ditch North | 1 | DU3SU1-3 | 522 | 53.1% | 245 |
| 3 | Stormwater Ditch North | 2 | DU3SU2 | 1427 | 49.9% | 715 |
| | | | Average for DU 3 | 731 | 52.3% | 354 |
| 4 | Stormwater Ditch South | 1 | DU4SU1 | 1502 | 69.0% | 466 |
| 4 | Stormwater Ditch South | 2 | DU4SU2 | 602 | 64.5% | 214 |
| | | | Average for DU 4 | 1052 | 66.8% | 340 |
| 5 | Berm Area | 1 | DU5SU1-1 | 1777 | 64.2% | 636 |
| 5 | Berm Area | 1 | DU5SU1-2 | 1653 | 66.9% | 548 |
| 5 | Berm Area | 1 | DU5SU1-3 | 1588 | 63.5% | 581 |
| | | | Average for DU 5 | 1673 | 64.8% | 588 |
| 6 | Uncapped Area West | 1 | DU6SU1-1 | 1556 | 66.6% | 521 |
| 6 | Uncapped Area West | 1 | DU6SU1-2 | 1568 | 71.8% | 442 |
| 6 | Uncapped Area West | 1 | DU6SU1-3 | 2207 | 81.5% | 408 |
| 6 | Uncapped Area West | 2 | DU6SU2 | 3121 | 62.8% | 1161 |
| 6 | Uncapped Area West | 3 | DU6SU3 | 1771 | 56.9% | 764 |
| | | | Average for DU 6 | 2045 | 67.9% | 659 |
| 7 | Railroad Ditch | 1 | DU7SU1 | 5506 | 74.2% | 1419 |

**Table 4. Summary of Decision Unit Concentrations Used in Comparison with Industrial and Maintenance Worker Soil Screening Levels for TCDD.**

| Decision Unit | Chebyshev 95% Upper Confidence Limit for Unadjusted TEQ Soil Concentration (pg/g) | Maximum Unadjusted TEQ Soil Concentration (pg/g) | Unadjusted Decision Unit Concentration (pg/g)[a] | Chebyshev 95% Upper Confidence Limit for Adjusted TEQ Soil Concentration (pg/g) | Maximum Adjusted TEQ Soil Concentration (pg/g) | Adjusted Decision Unit Concentration (pg/g)[a] |
|---|---|---|---|---|---|---|
| 1 | 1647 | 1105 | 1105 | 759 | 547 | 547 |
| 2 | 435 | 610 | 435 | 231 | 332 | 231 |
| 3 | 1538 | 1427 | 1427 | 773 | 715 | 715 |
| 4 | NC | 1502 | 1502 | NC | 466 | 466 |
| 5 | 1865 | 1777 | 1777 | 678 | 636 | 636 |
| 6 | 3065 | 3121 | 3065 | 1145 | 1161 | 1145 |
| 7 | NC | 5506 | 5506 | NC | 1419 | 1419 |

NC: Not calculated because the number of samples was <3.

a This value is the lower of the Chebyshev 95% UCL and the maximum concentration for the DU.

**Table 5. Comparison of TCDD Soil Screening Levels based on Industrial Worker and Maintenance Worker Exposure Scenarios**

| Exposure Factor | Industrial Worker | Maintenance Worker | Reference |
|---|---|---|---|
| Target Hazard Index | 1 | 1 | USEPA (2009) |
| Soil Ingestion Rate (mg soil per day) | 100 | 100 | USEPA (2014) |
| Conversion Factor ($10^{-6}$ kg per mg) | 1.00E-06 | 1.00E-06 | USEPA (2009) |
| Oral bioavailability | 1 | 1 | USEPA (2009) |
| Surface Area of Exposed Skin ($cm^2$) | 3470 | 3470 | USEPA (2014) |
| Soil Adherence Factor (mg per $cm^2$ - event) | 0.12 | 0.12 | USEPA (2014) |
| Event Frequency (events per day) | 1 | 1 | USEPA (2009) |
| Skin Absorption Factor (unitless) | 0.03 | 0.03 | USEPA (2009) |
| Exposure Frequency (days per year) | 250 | 15 | USEPA (2014) for Industrial Worker; Maintenance worker mows site between 10 - 15 times per year |
| Exposure Duration (years) | 25 | 25 | USEPA (2014) |
| Body Weight (kg) | 80 | 80 | USEPA (2014) |
| Averaging Time - cancer (days) | 25550 | 25550 | USEPA (2009) |
| Averaging Time - noncancer (days) | 9125 | 9125 | USEPA (2009) |
| TCDD Chronic RfD (mg/kg-d) | 7.00E-10 | 7.00E-10 | IRIS (2012) |
| Combined screening level (ng/kg) | 730 | 12100 | |

**Table 6. Comparison of Samples by Decision Unit to Industrial and Maintenance Worker Soil Screening Levels for TCDD.**

| Decision Unit | Unadjusted Decision Unit Soil Concentration (pg/g) | Below Industrial Worker Soil Screening Level of 730 pg/g? | Below Maintenance Worker Soil Screening Level of 12,100 pg/g? | Adjusted Decision Unit Soil Concentration (pg/g) | Below Industrial Worker Soil Screening Level of 730 pg/g? | Below Maintenance Worker Soil Screening Level of 12,100 pg/g? |
|---|---|---|---|---|---|---|
| 1 | 1105 | No | Yes | 547 | Yes | Yes |
| 2 | 610 | Yes | Yes | 231 | Yes | Yes |
| 3 | 1427 | No | Yes | 715 | Yes | Yes |
| 4 | 1502 | No | Yes | 466 | Yes | Yes |
| 5 | 1777 | No | Yes | 636 | Yes | Yes |
| 6 | 3121 | No | Yes | 1145 | No | Yes |
| 7 | 5506 | No | Yes | 1419 | No | Yes |

# Attachment A

The lab sheets for the analytical data can be found at:

https://chemrisk.egnyte.com/SimpleUI/home.do#Files/0/Shared/Arkwood/Analytical%20Data