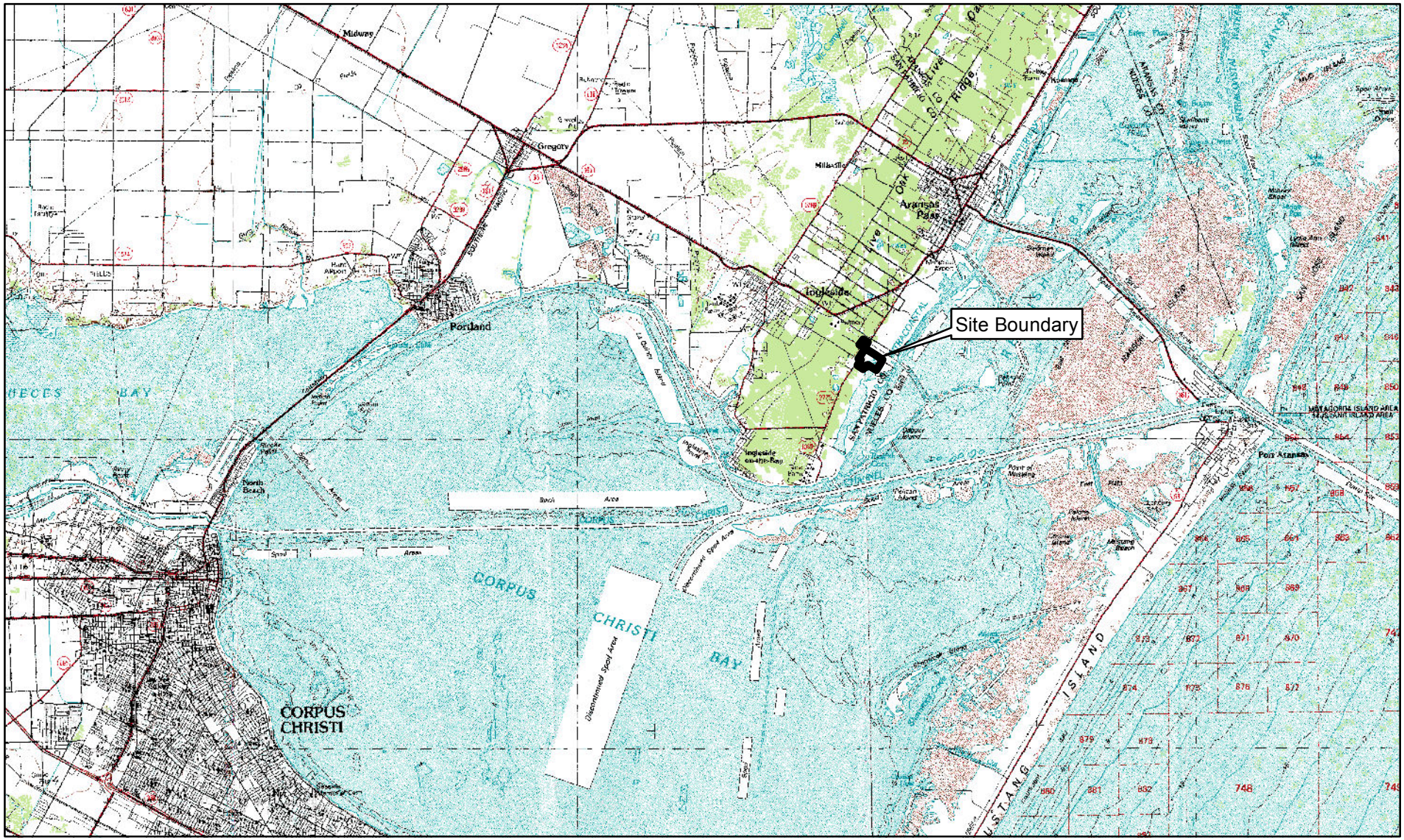

LEGEND

Site Boundary

Reference: U.S.G.S. 1:100,000-Scale Topographic Map, Driscoll, Texas (1980).

N

10,000 0 10,000

Feet

AREA MAP

FALCON REFINERY
INGELSIDE, SAN PATRICIO COUNTY, TEXAS

PROJECT NO.: 182978

DATE: 4/29/2011

TRC

505 EAST HUNTLAND DRIVE
SUITE 250
AUSTIN, TEXAS 78752
512-329-6080

FIGURE 1

9568759