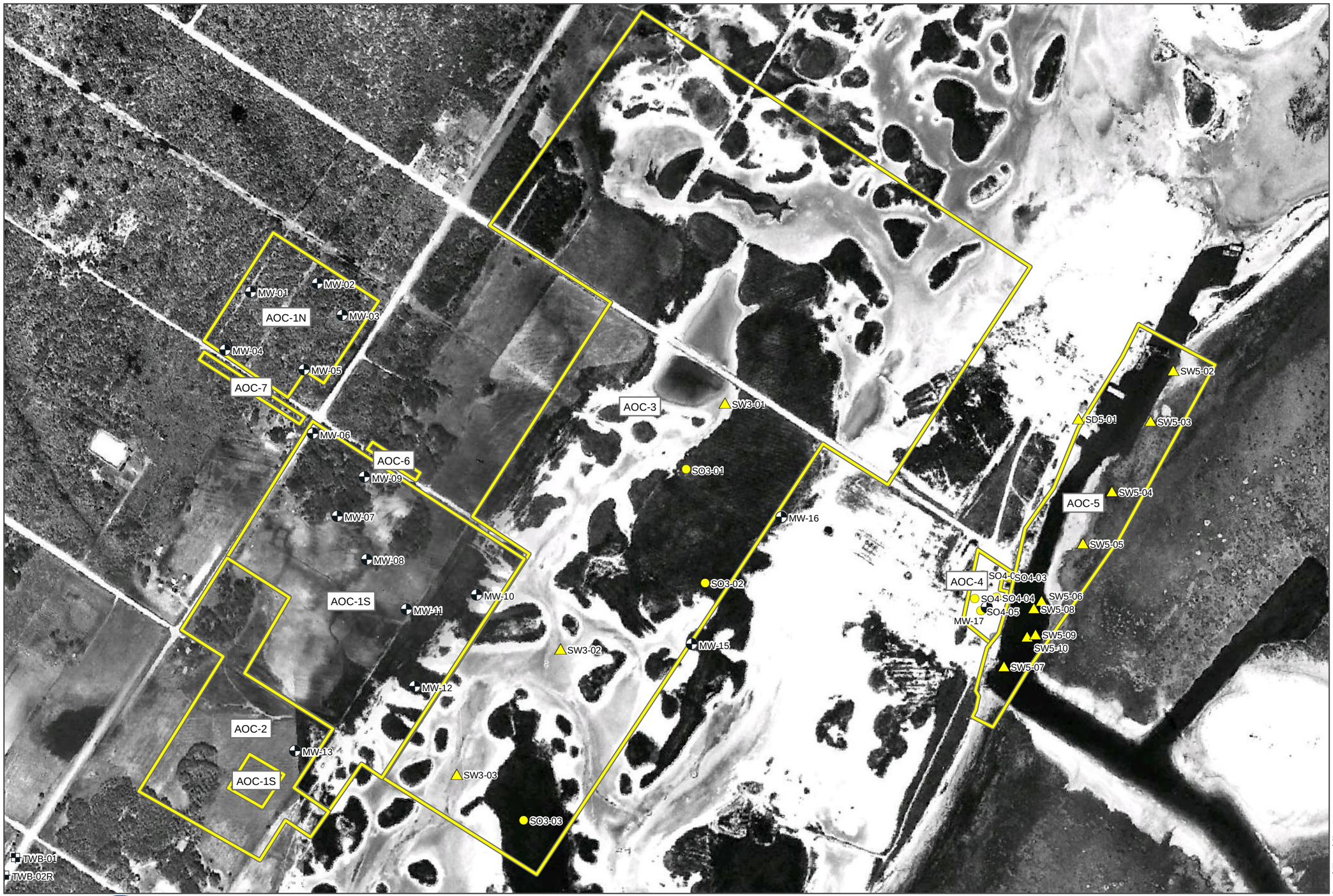

N

0 250 500

Feet

Legend:

- Monitoring Well Location
- Temporary Well Location
- SB_Locations
- Sediment/Surfacewater Locations
- Area of Concern Boundary

Source: AOC and pipeline locations from TRC, dated, March 10, 2011

Image Source: 2009 Texas Orthoimagery Program, Texas Strategic Mapping Program, TNRIS, 2009

Falcon Refinery Superfund Site
Ingleside, San Patricio County,Texas

Figure X
1961 Historical Imagery

2014-07-30 R:\Federal\EPA\RAC II\0088-Falcon Refinery RIFS\GIS\MXDs\FR_Historical_201407.mxd EA-Dallas jschwertz

9561070