9558298

NORCO
CLEAN
WATER
NATIONAL OIL RECOVERY CORPORATION

DEERE
Hertz
120C

CITY OF
ARANSAS PASS
BURIED WATER MAIN
AT THIS LOCATION

WARNING
NATURAL GAS PIPELINE
BEFORE DIGGING CALL
MJP RESOURCES INC.

WARNING
GAS
PIPELINE

WARNING
PETROLEUM
PIPELINE

NATURAL GAS

UNI OIL, INC.
WARNING
GAS PIPELINE CROSSING
FOR EMERGENCY

UNT OIL, INC
WARNING
GAS PIPELINE CROSSIN
FOR EMERGENCY
512-776-7537
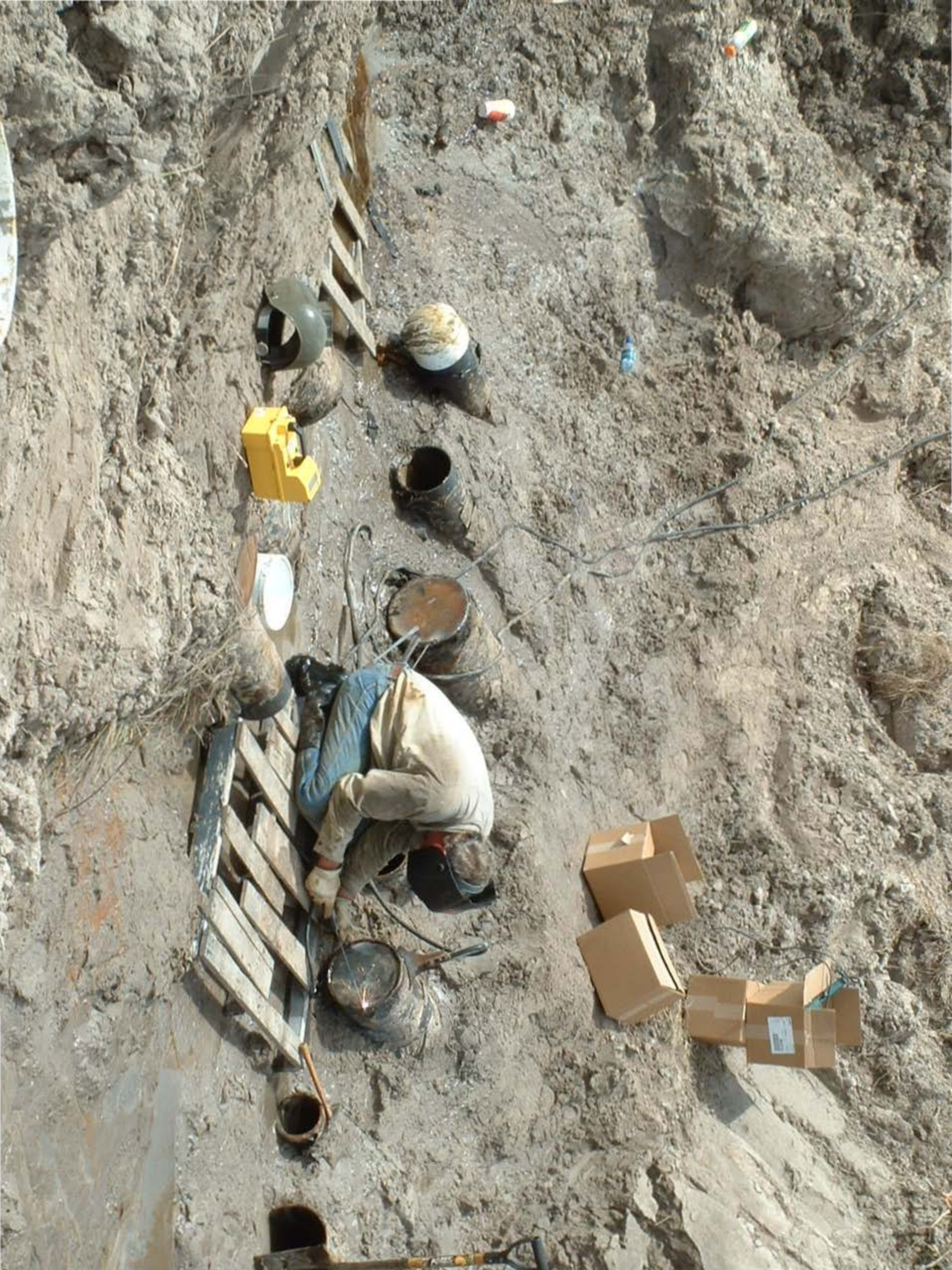
UNI OIL, INC.
WARNING
GAS PIPELINE CROSSING
FOR EMERGENCY