Source: National Agriculture Imagery Program (NAIP) 2009 Aerial Photography.

N

0 200 400
Feet

ABOVE GROUND STORAGE TANK MAP

FALCON REFINERY
INGELSIDE, SAN PATRICIO COUNTY, TEXAS

PROJECT NO.: 182978 | DATE: 4/29/2011

TRC
505 EAST HUNTLAND DRIVE
SUITE 250
AUSTIN, TEXAS 78752
512-329-6080

FIGURE
2

9558195

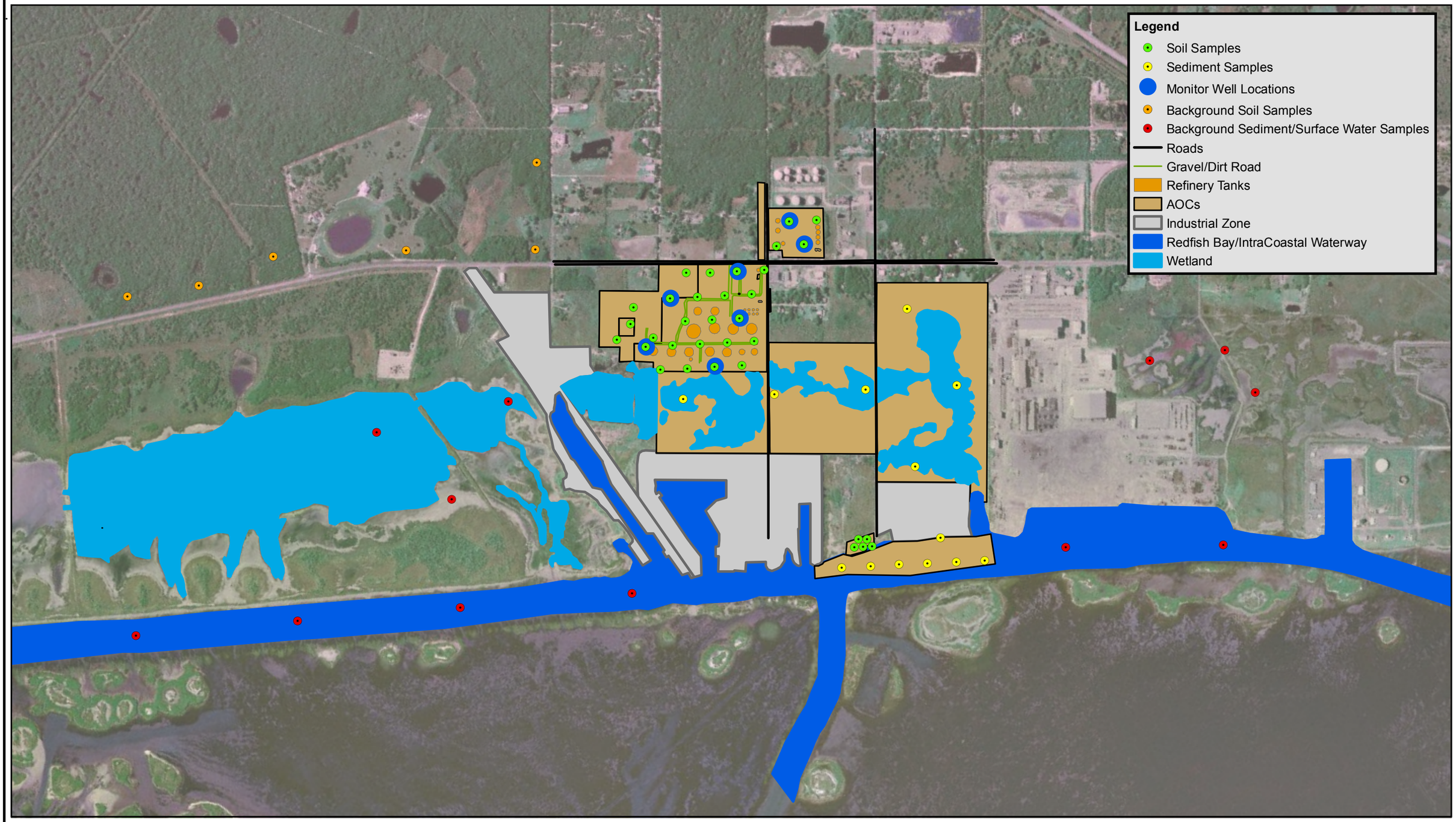

N

0 1,750 3,500

Feet

DATE DRAWN: Sept 2009	DATE REVISED: 5/21/09
DRAFTED BY:	C. SEATON
CHECKED BY:	S. HALASZ
APPROVED BY:	

Proposed Sample Locations

FALCON REFINERY
INGLESIDE, SAN PATRICIO COUNTY, TEXAS

PROJ NO. 59752 FILE NAME: Falcon Refinery Base Map

KLEINFELDER
Bright People. Right Solutions.
1826 Kramer Lane, Suite M, Austin, TX 78758
Phone: 512-926-6650 Fax: 512-833-5058
www.kleinfelder.com

FIGURE

X

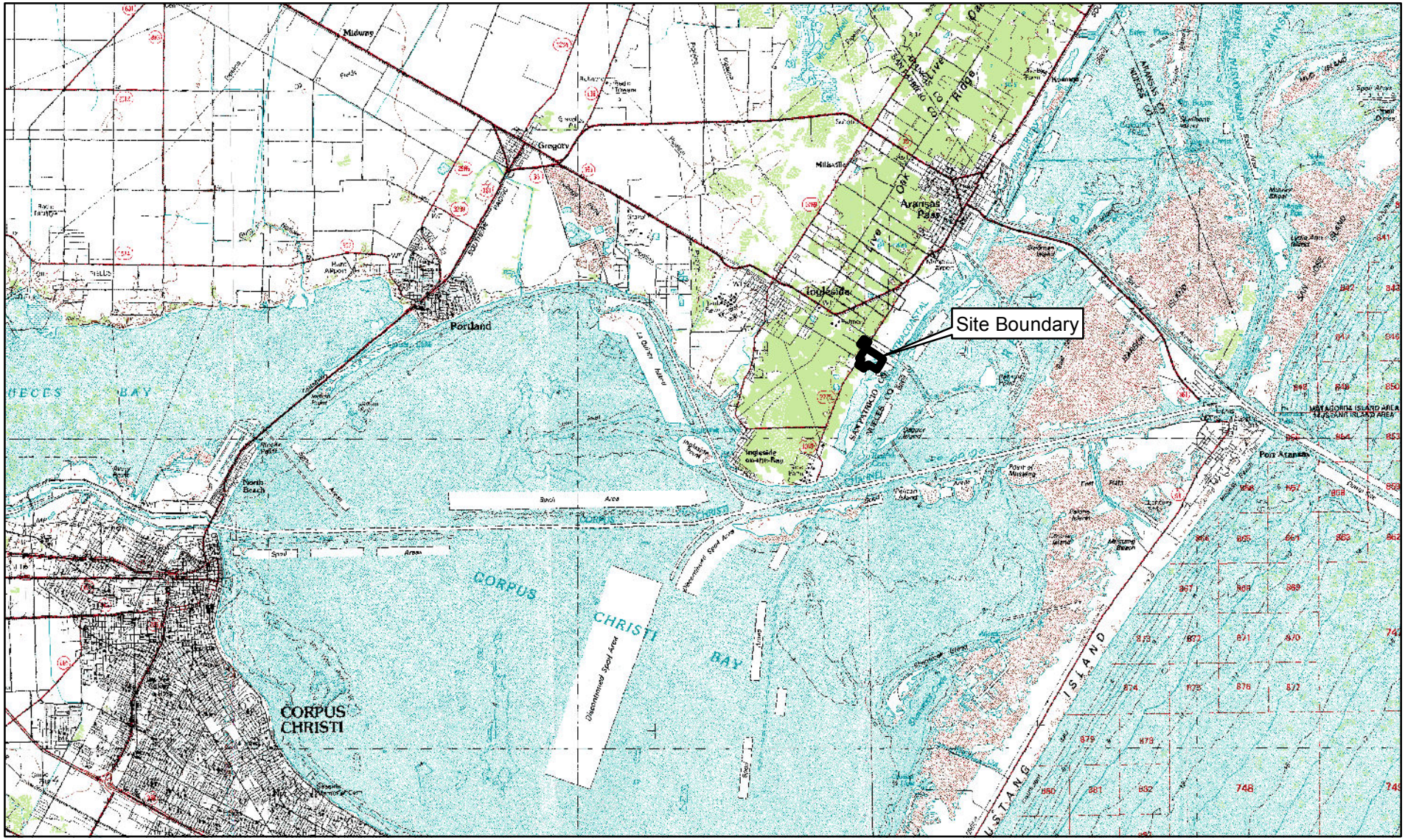

LEGEND

Site Boundary

Reference: U.S.G.S. 1:100,000-Scale Topographic Map, Driscoll, Texas (1980).

N

10,000 0 10,000

Feet

AREA MAP

FALCON REFINERY
INGELSIDE, SAN PATRICIO COUNTY, TEXAS

PROJECT NO.: 182978

DATE: 4/29/2011

TRC

505 EAST HUNTLAND DRIVE
SUITE 250
AUSTIN, TEXAS 78752
512-329-6080

FIGURE
1

0 375 750 1,500 2,250 3,000
Feet

DATE DRAWN: 04/09	DATE REVISED: 05/09
DRAFTED BY:	C. SEATON
CHECKED BY:	S. HALASZ
APPROVED BY:	

Background Sampling Location Map

FALCON REFINERY
INGLESIDE, SAN PATRICIO COUNTY, TEXAS

PROJ NO. 59752 FILE NAME: Falcon Refinery Base Map

KLEINFELDER
Bright People. Right Solutions.
1826 Kramer Lane, Suite M, Austin, TX 78758
Phone: 512-926-6650 Fax: 512-833-5058
www.kleinfelder.com

FIGURE
10